

SARAH ELIZABETH ZACHARY

WAKE CO, NC HERITAGE BOOK PG 126, 127 FAMILY # 85

I. Robert BELVIN ^B b. 1725 md (1) Priscilla - - ^{* more in another article}

A. Abraham B b. 1762 (Wake Co, NC) md (1st) 16 DEC 1788 (1)

Susannah Brassfield ¹¹ D/o ^{*} John Brassfield & Elizabeth --
md (2nd) (1) Rachel Goodwin

1. ¹¹ John B ; 2. ¹¹ Isaac B

3. ¹¹ Orren Melvin B b. 1800 md (1st) 19 JAN 1827 (1) Mary Cooley ¹¹
md (2nd) Louisa Rattenberg ²¹ b. 1816 (1) d. 1900 D/o

Presley Rattenberg & Elizabeth Ann Collier

a. ¹¹ S. Caswell B b. 1829

CROSSFILE WILLIAM D. U
b. abt 1827 s/o Nathaniel, II
& Gs/o Nathaniel, I
Head of Clan - RPH

b. ¹¹ Emily B b. 1830 (1) MD (1) WILL 'U

c. ¹¹ Dock Lewis B CSA b. 1838 d. 1902 (bur - end of line)

Bapt Ch. Cen. Durham, NC) md (1) Trinesia Piper b. 17 OCT
1845 (1) d. 30 OCT 1930 (1) (BOX - AS NOS) D/o George

Piper and Harriet W. Green

i. Edward Caswell B, Sr b. 4 JUL 1866 (1) d. 10 JAN 1944 (BOR. - AS FAT) MD (1)
Sally Malone b. 22 NOV 1867 (1) d. 11 DEC 1933 (1) (BOR. - AS NOS)

SEE
SEPERATE
SHEET FOR
DESCENDANTS

ii. Orren W B

iii. Eugene Grissom B, Sr b. 10 MAY 1880 - Sheriff of Durham Co, NC
md 18 OCT 1906 (1) Rosa Lyon

(I) Eugene Grissom B, Jr d age 3 yrs ; (II) Francis Lyon B ; (III) Piper B

iv Dock Durham B. md (1) Nettie Beverly. D/o Thomas C. Beverly & Sarah Elizabeth Zachary

(I) Herman E. B ; (II) George H. B ; (III) Wm P. B ; (IV) Janet B ;
(V) Eleanor B ; (VI) Beverly B

v. Lee Bennett B b. 23 NOV 1874 (1) d. 1936 md (1) Mary Donegan
(I) Katherine Harlowe B. md (1) Hesekeiah Goodwin.

vi. Emily B. md (1) Eugene W. Thompson

vii. Frank Leslie B md Mary Frances Couch

viii. Trinesia Prudence B. b. 6 OCT 1891 md (1) Owen Z. Wrenn, I
(I) Janet Wrenn ; (II) Patsy Wrenn ; (III) Trinesia Wrenn ;
(IV) Owen Z. Wrenn, II

d. ²¹ - see another page

LEE ~~ZACHARIAS~~^{ZACARIAS}

XID-5340

- ① see Edna Bell Woodcock for Notes of RPR 24 FEB 1980 visit.
Patricia Ann U., dau of Frank Jefferson U Sr, and
Lee Zacharias.
- ② See file 71 SEP 1980 Frank Jefferson U Sr
my dau = Mrs Patricia U. ZACARIAS

J. R. ZACHARY

① see Josephine Menis #24 MAY 1978 per list of
1945 Cary High School Class, Incl:

Kay Smith

(Mrs J. R. Zachary)

7 Valle Vista Rd

Ashville, NC 28801

FRANK

ZADELL

○ Western Wake Herald WED 4 NOV 1992 Apex, NC



Kim Zadell, 1992 Barton College Homecoming Queen, and her parents, Frank and Gail Zadell

Kim Zadell named Homecoming Queen 1992 at Barton College

Kim Zadell, a senior from Apex, was named Homecoming Queen 1992 Saturday night at Barton College. Miss Zadell is a senior majoring in business administration.

Miss Zadell is a daughter of Frank and Gail Zadell, 1100 Maple Ave., Apex and a graduate of Apex Senior High. Her parents were in attendance when Kim's name was announced by Dr. James Hemby,

Jr. president of Barton College.

Miss Zadell was representing her sorority, Delta Zeta, and was escorted by Cee Edwards.

Others selected as finalists from the area were: Melissa Maack, a senior from Cary and a graduate of Apex High School, Miss Maack is a senior psychology major and the daughter of Greg and Babs Maack, Cary.

ZAHN

○ EXCERPT FROM INDEX OF BOOK "THE GOODWIN FAMILY OF CENTRAL N.C." BY THOMAS JERRY GOODWIN, SR - 2009 RPU 24NOV2012. - NOTE: INDIVIDUALS LISTED AS MEMBERS OF THE _____ FAMILY - [WAKE/CHATHAM COUNTIES]

Zahn

Katherine 760

William 760

CATHERINE FRANCES ZAHN

ORP U Deductions from Profiles - 29 JUN 2004

I. - - OLIVE

A. Benjamin F. Olive "Frank" b. 1922

md (1) Margaret Louise -

1. Diane Olive md (1) Larry Ellis - s/o W. Cecil Ellis
& Vivian G -

a. Stephanie Renee Ellis

md (1) Jerry Wayne Freeman

b. Jason Ellis

2. Judy Olive md (1) - - STREICHER

a. Kelly Streicher

b. Tracy Streicher

3. Curtis Benjamin Olive md (1) Catherine
Frances Zahn "Kit" in 1986

a. Kasey Louise Olive b. 13 MAR 1991

b. Cole Olive

B. William Carey Olive

C. Robert M. Olive md JAN 1945 (1) Elizabeth - -

1. Carolyn Olive

md (1) Thomas M. Thompson "Tommy"

a. Rodney Michael Thompson b. 1971 d. 9 NOV 1992

b. Deborah Lynn Thompson

md (1) Raymond Edward Sadler

2. Betty Olive md (1) - - Miller

a. Ryan Miller

3. Linda Olive md (1) - - Hester

4. Terry Millard Olive

md (1) Jennifer Lynn Jones

LUETTA ~~MAE~~ ZANN

XFD-10241

- ① See It 7 MAY 1983 Grace Elizabeth Cummins D R 04
Luella May Zahn b 14 NOV 1910 (IL) still living in Forest, IL
In DEC 1962 she m'd 2nd Eugene C Moore, widower, who
d 28 JUL 1980. * Luella m'd 1st 24 JUN 1932 (Augusta, IL)
Robert William Cummins, Sr b 16 SEP 1906 (Mount Union,
IA) d 16 NOV 1958 (Fairbury, IL) (Boy Roberts, IL Cemetery)
- ② See It 26 MAY 1983 Grace Elizabeth Cummins D R 04
Luella May Zahn b Augusta, IL
- ③ See It 8 JUN 1983 Grace Elizabeth Cummins D R 04
Luella May Zahn b Roberts, IL.
Robert William Cummins, Sr is son of Ellen Elizabeth
W of the John W III / Samuel W Sabloski.
- ④ See It 12 OCT 1983 Grace Elizabeth Cummins D R 04
Luella Mae (Zahn) Cummins m'd 27 DEC 1969 (Atlanta, IL)
Eugene Chester Moore b 22 DEC 1915 (Emington, IL)
d 25 AUG 1980 (Fairbury, IL) (Boy - Forest, IL". Note
that Mae is the correct spelling.

FRANK H. ZAHRT

XID-14883

① See It 26 JUL 1985 Marcus Lee Zahrt to RPT

Frank H. Zahrt b 2 AUG 1922 and 14 OCT 1945
(Long Beach, CA) Doris Alene U b 10 MAR 1924,
daughter of Leonard Lee U, gd of William Franklin U,
ggd of Benjamin U b 1830 [Presumed son
of Calvin U & gr of Jubal U, Head of Clan - RPT]
I am son of Frank & Doris (U) Zahrt.

MARCUS LEE ZAHRT

XID-14884

①

3 AUG 1985

MR MARCUS LEE ZAHRT
105 SPRINGHOUSE ROAD
PEACHTREE CITY, GA 30269

Dear Cousin Marc,

Thanks for your letter of 26 JUL 1985 which I have now extracted in its entirety. In the process I did uncover your GF in my files under the listing "L. L. U". Also encountered several other relatives.

The 1984 issue of the U B are being sent under separate covers. When you see them and read what I have to report below I am sure you will want the rest of the issue for which an order blank is enclosed.

In the last few weeks I have come across a reference for which I have hoped for a long time. It bears upon your line and provides an increment of linkage for a major group in our extended family.

First let me go to your ancestor Benjamin U b 1830 whom we find on the 1850 Cumberland Co, NC census along with two other young U males (Jain U b 1831, Nathan U b 1832). These three males are in separate non-adjacent homes. I am presuming they are brothers. I have no direct proof of the father of these three boys but I do have a substantial knowledge of the deployment of Upchurches in NC in the early 1800's (with much yet to learn I might add!).

My best speculation is that the three boys are the sons of Calvin U. who d. 1844 (Franklin Co, NC). Unfortunately Calvin did not name his sons in his will written in 1842 (I can't find my copy but that is what my notes show). However, the 1840 census shows him to have 3 sons age 5-10 yrs old. This would be a perfect fit for the three boys we find on the 1850 Cumberland Co census. (Harnett Co was cut from Cumberland Co in 1855). Of course this is speculation but well worth looking at more closely. As my records and analysis of the records for the Franklin, Nash, Wake, Johnston, Harnett Co area become more complete I can become either more or less convinced that the speculation is correct. I hope you can help work on this item.

Now as to the father of Calvin and their lineage see to my recent discovery. For several years I have been accumulating details on a mother Charlotte U. (probably nee Charlotte Pearce dau of Stephen Pearce) and her 5 children born ca 1800 - The children: Calvin U. d. 1844, Charlotte U. m. 11 JUN 1853 John Sanders, Littleberry U. b. 1817, John U. b. ca 1805 (buried to my 1817!) and Stephen U. b. ca 1805. I have varying degrees of information to support the relationship of these 5 to each other and to their mother. Recently I encountered the following extract: Jubal Upham's deed of gift in Franklin Co, NC to his son Littleberry Upham. 23 JUN 1821. Deed Book 20 page 38. Franklin Co, NC. "

To see this is adequate proof to show that
 John & my Charlotte Board and that they
 were the parents of the five children listed.
 John & I was a brother of Nathan & I, my
 ggf. You are the first person I have related
 this breakthrough to. The details will gradually
 unfold in the UB. Of course we always need
 to be alert to confirm our relationships
 with related data. I am constantly upgrading
 my data base and understanding of the
 family and ours, of course, especially interested
 in the Meccasin Creek Area of NC from which
 our common ancestors came. I'll be glad
 to send you a sketch of your line and mine
 to show how ~~you~~ are related if you are
 interested.

Also, I will be happy to send you xerox
 copies of selected profiles which could be of
 special interest to you. In the meantime
 could you supply the following so that
 my records can be more complete:

1) For yourself

- a) what does the "A" in your wife's name stand for?
- b) Do you have any children - if so details?

2) For your parents

- a) what does the "H" in Frank H. Zerk stand for and
 where was he born?
- b) where was your mother born?

- 4-
- 1) For your brother & sister - if any.
 - a) Their full names, dates & places?
 - b) when & where and full names of spouses?
 - c) Details on their children, if any?
 - 2) For your Aunt Louise U b 74 DEC 1870
 - a) Full maiden name and where born?
 - b) Ever married - if so details?
 - 3) For your Aunt Alice U b 1 JAN 1876
 - a) Full maiden name and where born?
 - b) Ever married - if so details?
 - 4) For Rennie U b DEC 1841
 - a) Is this male or female?
 - b) Full name and when in DEC 1841 born & where?
 - c) Ever married - if so details.
 - 5) For the siblings of Leonard Lee Upchurch - I include course all those specific questions about them. I have some details regarding what you sent and can supply you copies of my biographies of them if you are interested. In the meantime I am curious about one reference that James Maurice U (brother of Leonard Lee U) had a 1/2 sister Mrs T. G. Bradford. You did not list such a sibling. Can you clarify?
 - 6) For Leonard Lee U
 - a) Where was he born, when, how, when buried?
 - b) Where was his wife born, when, how, when buried?

I am really pleased to have you as a correspondent and look forward to hearing from you soon. Can you tell me a little about yourself.

Sincerely yours
 Phil Upchurch
 [ROBERT PHILIP UPCHURCH]

REC'D
2 AUG 1985

July 26 1985

- Please Mr. Upchurch,
- I regret that it has taken me so
- long in writing back to you I appreciated
- your letter and the information it
- contained.
- I will try to answer the questions
- regarding my information.

1873 & 1869 Δ Will Upchurch - a.) I show him only as Will.

Δ I was told his name was Wm. Franklin. I

Δ also show he had a brother named Frank [BENJAMIN FRANKLIN U]

- who never married. The information I have
- comes from my grandmother although
- I don't know who originated it. b.) You
- must be correct in the 1812 B.date of his
- mother Katie Johnson. She must have
- been born much later although I don't
- have a date.

- I am concerned about who you
- \square think Benjamin U. (b. 1830) was. I
- know there were ~~at~~ at least 5 Ben
- or Benjamin U.s that are recorded as
- soldiers in the Civil War. My grandmother
- says Ben was a vet. It seems to
- me that speculation could easily be
- wrong with so many of these guesp

□ named Ben. I do not know about
 - the county of his birth but my
 - family has lived in and around
 - Harnett Co. for a long time. I think
 - Harnett was not an original county
 - and may have come from Cumberland Co.
 - since it is just north of there.

Δ Now for my grandfather Leonard Lee
 Δ a. married Nancy Catherine McLeod (b. Jan 7, 1902)
 - Mar 13, 1920 in Harnett Co. N.C.

Δ b. children were 1) Louise b. Dec 24, 1920

Δ 2) Floris Alene b. Mar 10, 1924 (my mother)

Δ + Δ 3. Alice Jan 1, 1926 and 4. Ronnie b. Dec. 1941

Δ c. Siblings to L.H. 1.) Monroe b. 1899 d. July 1948

Δ + Δ married Rosa Lea Coats - 1 dau. Sandra

Δ 2) Bertie b. Nov 7, 1905 d. June 15, 1980 married

Δ + Δ Swannie Dupree - 1 dau Helen Joyce ^[DUPREE] b. Aug 8, 1929

Δ + Δ 3.) Glenn b. Mar 20, 1906 m. 1 dau. Sarah

Δ 1 son William.

□ For me - Marcus Lee Zahut b. Oct 15, 1948

Δ in Bloomington, Ind. m. Christine A. Catterson

- on July 3, 1971 in Big Spring, TX. at Webb AFB

- Wife was born Dec 3, 1950 in Queens, N.Y.

Δ My parents Mr. Frank H. Zahut b. Aug 2, 1922

Δ and Floris A. (above) married Oct 14, 1945. Long

- beach. Calif divorced 1969.

I have much work to do on this
 and have just recently been stopped
 on my search for the Zahrt line. I had
 some great success then but have
 really slowed down until I get into
 human records it seems.

I look forward to hearing from
 you.

Sincerely -
 Marc Zahrt

MARCUS L. ZAHRT
 105 SPRINGRIDGE CT.
 PEACHTREE CITY, GA. 30269
 404-487-6056

MARCUS LEE ZAHRT

XID-14884 (6)

REC'D
10 MAY 1985

Mr. and Mrs. Marc Zahrt
105 Springridge Court
Peachtree City, Georgia 30269
May 8, 85

Dear Mr. Upchurch,
My grandmother forwarded your
bulletin to me because of the
interest I have in our family
history. It would be great if
you have done much of my
work already on this branch.

Below is the family line
I'm interested in:

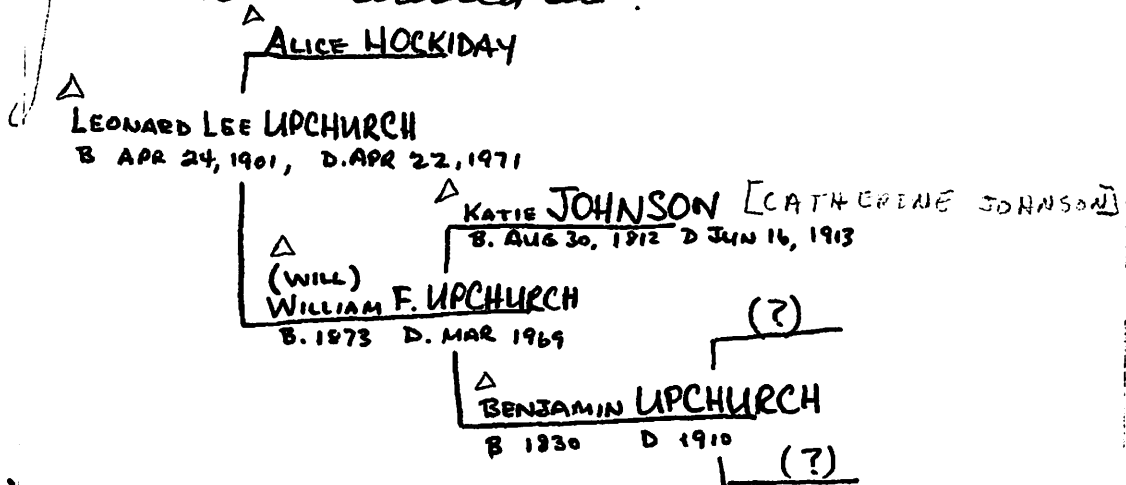

MARCUS LEE ZANRT

XID-14884

(7)

11 MAY 1985

MR MARC ZANRT
105 SPRINGKEDGE COURT
PEACHTREE CITY, CA 90269

Dear Marc,

Thank you for your letter of 8 MAY 1985. I have extracted all the details for my extensive profile system which probably has over 50,000 individuals related to the extended Yorkland family. This is the first reference I have had to Leonard Lee U.

I am anxious to exchange letters with you to see how we can help each other. Benjamin U b. 1830 was one of what I believe to be 3 orphaned brothers living in Cumberland Co, NC in 1850. I have no proof of the father of these three children but I have a speculation which seems reasonable but then the connection to earlier generations leaves more work to be done. I have more speculations but with alternatives that cannot yet be settled upon. In any case I am strongly convinced that your Benjamin U will be linked back to Richard U II (XID-II) who settled in what is present-day Franklin Co, NC about 1755. Then Richard U II is the father of Nathan U I, my GGGF.

I am willing to send you more detail on my speculations but it would be helpful if you had copies of the Upchurch Bulletin. An order blank is enclosed. If it is not possible for you to order some or all of these now ~~let~~ let me know and we will figure out how to best keep the exchange going.

Could you send me the following:

- 1) For Leonard Lee U
 - a) Full maiden name of his wife?
 - b) when & where was he married?
 - c) what are the full names of his children?
 - d) what are the full names of his brothers & sisters?
- 2) For William F U
 - a) I know him as William Frank U. Do you have any reason to agree or disagree with the Frank part?
 - b) you show his mother Kate Johnson (Catherine Johnson - she was 2nd wife of Benjamin) as b. 30 AUG 1812. This has to be an error she was born much later.
- 3) For yourself
 - a) your full name & when & where born?
 - b) your wife's full maiden name & when & where born?
 - c) your linkage to Leonard Lee U?

I am really pleased to have you as a correspondent and hope that we can help each other.

Sincerely yours

Phil Upchurch [ROBERT PHILLIP UPCHURCH]

○ From Profile of Thomas Ransom U, Sr - Entry 28 FEB 1983
 I. Thomas Ransom U, Sr [s/o Osborn Howell U] of the Harmon
 U / Howell U Subclan - William Riley U Junr. TRU, Sr
 & Mattie Irene Sisker had 7 children one of whom was:
 LOUISE CAROLINE U - Details below:

Child 6. Louise Caroline Upchurch, born in
 Mt. Gilead, N.C. Sept. 22, 1923. Married June
 12, 1946 Robert G. Zartman, born Lititz, Pa
 June 11, 1922, owner and operator of Spring
 Lake Park, New Manstown, Pa. Their children
 are:

(1) Ransom Edward Zartman, born Aug.
 13, 1952. He married Feb. 24, 1973 Elizabeth
 Huggins, born Aug. 3, 1952. No issue. (2)
Jerry Lester Zartman, born April 16, 1957.
 married Sept. 1978 Tina Engles, born Oct. 3,
 1959. No issue.

○ From Profile of Thomas Ransom U, Sr - Entry, 28 FEB 1983

I. Thomas Ransom U, Sr [s/o Osborn Howell U] of the Harmon U / Howell U Subclan - William Riley U Sub. TRU, Sr & Mattie Irene Fisher had 7 children one of whom was:
LOUISE CAROLINE U - Details below: - C3-3

Child 6. Louise Caroline Upchurch, born in Mt. Gilead, N.C. Sept. 22, 1923. Married June 12, 1946 Robert G. Zartman, born Litz, Pa. June 11, 1922, owner and operator of Spring Lake Park, New Manstown, Pa. Their children are:

(1) Ransom Edward Zartman, born Aug. 13, 1952. He married Feb. 24, 1973 Elizabeth Huggins, born Aug. 3, 1952. No issue. (2) Jerry Lester Zartman, born April 16, 1957. married Sept. 1978 Tina Engles, born Oct. 3, 1959. No issue.

○ See Its 15 SEP 1993 Trux Newman U DRM

I. Thomas Ransom U, Sr of the Harmon U / Howell U Subclan - William Riley U Sub

A. Mary Elizabeth U b. 1913 md Elliot Luther Becht

B. William Howell U b. 1916 md Minnie Lee Tyner

C. Thomas Ransom U, Jr b. 1918 md Helen Marie Poole

D. Herbert Gordon U b. 1919 md Mildred Deaton

E. Nellie Irene U b. 1921 md Charles Edward Stokes

F. Louise Caroline U b. 1923 md Robert Glenn Zartman

G. Harry Eugene U b. 1933 md Ann Denna Sells

○ N. C. MARRIAGES

Louise Carolina
Upchurch

birth: 1924

North Carolina
Marriages, 1759-1979

marriage: 12 Jun 1946
Mount Gilead,
Montgomery Co. N.C.

spouse: Robert Glen Zartman

CAMILE ZALEWSKI

XID-2630

- ① Camile Zalewski (b 1949) is dau of Edward Zalewski who m 1942 Mary Louise U (b 1919), a descendent of Isham Simm U. (28)

EDWARD ZALEWSKI

XID-2627

① Edward Zaleski (b1912) m 1942 Mary Louise U.
(b1919). She is dependent Ishaan Sims U. They
had 4 children (28)

MARY LARAINÉ ZALEWSKI

XID-2629

①

① Mary Laraine Zalewski (b 1946) is dau of Edward Zalewski who m 1942 Mary Louise U (b 1919), a descendent of Isham Sims U. (28)

Input re the Home in Apex, NC and the Family of [^]Franklin Price U via email 29 APR 2009 to RPU from [^]Paul R. Huffman. Paul is a Professor at NCSU and presumably is the owner and occupant of the Frank U Home.

Included with the email was a nice color picture of home which has been placed in the profile of Franklin Price U. Also a separate photo of the family taken about 1933 has been copied per the profile of each named person.

Additional notes in the email are as follows:

The home photo and the one shown here, as the "Old Home" → was given to Paul a few

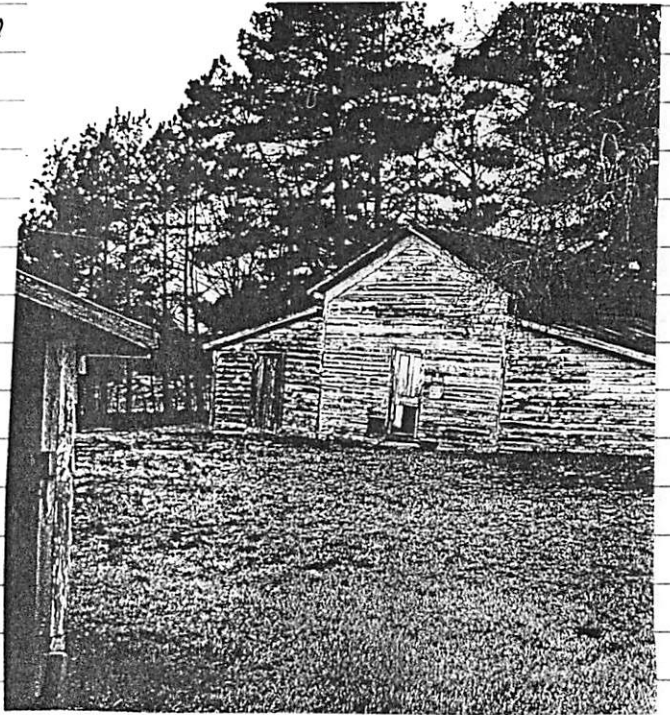

ΔΔ years ago by Louise (L) Zalewski & my dau Mary E Dunn [MARY LARAINE ZALEWSKI]. Home located 6228 OLD JENKS RD, APEX, NC. Home built about 1910 by Franklin

Louis reports that she was born (1919) in the center section of the old home shown above. The two sheds were added later and the structure under a barn.

Mary Dunn is on the faculty at The Univ of Texas, San Antonio, TX. The home was sold to the GLOVER Family in the early 1950's

[Note: If the new home was built in 1910 it does not make sense that Louise was born in 1919 in the old home - RPU]

RONALD EDWARD ZALEWSKI

XED-2628

- ① Ronald Edward Zaleski (b1944) is dau of Edward Zaleski who m 1942 Mary Fouse U (b1919); a descendent of Isham Sim U. (28)

VALERIE JEAN ZALEWSKI

XID-2631

① Valerie Jean Zalewski (b 1956) is dau of Edward Zalewski who m 1942 Mary Louise U (b 1919), a descendant of Isham Sims U. (28)

① see It 14 JUL 1990 Eleanor Louise Baker to RPA

Elle Rose Zalisko b 19 SEP 1988 (Peoria, IL)
is dau of Michele Lynne Bestam of the
Georgell / Shadrach & Sabdan - Jocinda Jane Y.

Michele had been md three times earlier and
had one child from the first md mg (both
of these mg to same person) and then one child
from the 3rd mg. However, Elle Rose was fathered
by yet a third male - David Miles Zalisko

b 22 SEP 1955 (Peoria, IL) [Did Michele marry
David Miles Zalisko? - RPA] DMZ is son of
Michael Miles Zalisko & Elizabeth Rose Gehala

② see It 2 AUG 1990 Eleanor Louise Baker to RPA

DMZ b 21 SEP 1955 (Peoria, IL)

③ see It 18 AUG 1991 Eleanor Louise Baker to RPA

DMZ md 2 OCT 1991 (L) Michele Lynne Bestam. He was
her 3rd md & 4th mg.

ELLIE ROSE ZALISKO

XID-25979

① See str 14 JUL 1990 Eleanor Louise Baker DRB4

Ellie Rose Zalisko ↑ b 19 SEP 1988 (Peoria, IL)

is dau of Mitchell Lynne Bertram of the George
W / Shadrach W Subdan - Freunda Jane Y

Michele had been md three times earlier
and had one child from the first two marriages
(both mg to same person) and then one child
from the 3rd mg. However, ERZ was
fathered by yet a third male - David Miles
Zalisko b 22 SEP 1955 (Peoria, IL) [Dad Michele
mg David Miles Zalisko? - RPH]

OBDULIA PERILLO ZAPATA

① Apex Herald THUR 25 MAR 1999 Apex, NC

OBDULIA PERILLO ZAPATA

Obdulia Perillo Zapata, 91, of Cary and a native of Laçoruna Galicia, Spain, died Monday, March 15 at Western Wake Hospital due to an extended illness. A memorial service was held March 17 at 2 p.m. in the Apex Funeral Home Chapel. Officiating was Father David Fitzgerald. He is survived by three sons, Michael Zapata, Jr., and wife, Susan, of Cary; John Zapata and wife, Nora of Nesconsett, N.Y.; Harry Zapata and wife Margarita of Middletown, N.J.; 12 grandchildren and three great-grandchildren.

J

CARLOS ZARATE

O NC MARRIAGES- SSEP05- PETERSON-

LEE CO

Celia Upchurch	Female	Dave McDonald	27 Feb 1910	Lee
Lowney Upchurch	Male	Mattie McDonald	14 Nov 1916	Lee
William A Upchurch	Male	Almura Edwards	14 Jan 1920	Lee
Kurley U Upchurch	Male	Sulu Campbell	26 Nov 1925	Lee
Rupert H Upchurch	Male	Hellen Bell	25 Feb 1926	Lee
R B Upchurch	Male	Maude Crews	23 Oct 1928	Lee
R P Upchurch	Male	Minnie Pattishall	31 Aug 1929	Lee
Will Upchurch	Male	Mamie Mcneill	11 Apr 1935	Lee
Jessie M Upchurch	Female	Wm Howard Espey	15 Apr 1936	Lee
Rondo B Upchurch	Male	Nancy J Scoggins	10 Nov 1935	Lee
Winston Upchurch	Male	Clara Esther Brown	18 Feb 1946	Lee
Sarah J Upchurch	Female	Nelson Alex Patterson	30 Sep 1950	Lee
Meta Upchurch	Female	Hamp Beck	5 Mar 1951	Lee
Betty Upchurch	Female	Henry Albert Garner	5 Dec 1952	Lee
Wyatt Gray Upchurch	Male	Mary Frances Garner	6 Feb 1954	Lee
Alvah Melvin Upchurch	Male	Meta Amanda Morgan	16 Jun 1957	Lee
Milton Upchurch	Male	Pauline Marks	23 Oct 1957	Lee
Arliss Lindsay Upchurch	Male	Sidney Ann Epps	14 Jun 1958	Lee
Anita Upchurch	Female	Joseph Reid Spivey	4 Nov 1966	Lee
Mary Lillian Upchurch	Female	John Joseph Bradley	5 Apr 1969	Lee
Arliss Lindsay Upchurch	Male	Nancy Oldham Garner	14 Aug 1971	Lee
Linda Dianne Upchurch	Female	Ronald Eric Vaughn	18 Aug 1973	Lee
Mary Lillian Upchurch	Female	Michael Anthony Barnard	15 Jun 1975	Lee
Claude Upchurch III,	Male	Carolyn Deborah Maxwell	23 Dec 1976	Lee
Vickie Lynn Upchurch	Female	Ronald Scott Gaster	1 Jul 1978	Lee
Linda Fay Upchurch	Female	Henry Lee Johnson	27 May 1980	Lee
Rhonda Lorraine Upchurch	Female	<u>J Carlos Zarate</u>	18 Jan 1984	Lee
Robert Mitchell Upchurch	Male	Lessie Gearldine Millhouse	29 Dec 1984	Lee
Alvah Mark Upchurch	Male	Donna Sharlene Morrison	23 Feb 1984	Lee
Cassandra Ann Upchurch	Female	Stevie Kyle Sellers	1 Apr 1986	Lee

[Print](#) | [Close Window](#)

Subject: Upchurch Family History

From: phil@upchurchstory.com

Date: Tue, Apr 19, 2016 3:13 pm

To: "Ransom-Z Zartman" <rzentman52@gmail.com>

Attach: AF 2016 Membership Form.docx

Hi Ransom----

You are on my contact list as regards the heritage of the Harmon Upchurch family. Much about him has been written in the Upchurch Bulletins 1980-2015. Details may be searched on our website www.upchurchstory.com password 2013upchurch. Additionally we have made great progress in preparing to enroll this family, including his descendants, on our newer website www.alliedfamilies.com password 2014allied#. As an example see the enrolled family of Nathan Upchurch, I. What we have done so far is just a start. Note, for example, our work on Biofiles and cemeteries.

If we are to make progress on the Harmon Upchurch family we will need participation from his descendants such as yourself. We need time, expertise, data and money. Perhaps you are in a position to volunteer. If so, just let me know.

A 2016 Allied Families membership form is attached. I hope you will join with us and be as supportive as your circumstances permit. Success in our venture will avoid losing what we have worked so hard to accumulate and will allow us to share and preserve the Harmon Upchurch family records far into the future.

It would be a pleasure to hear from you and to learn if your interest in your Upchurch heritage continues. Your questions will be welcomed

Sending All Best Wishes~

Phil Upchurch, President, Allied Families

Copyright © 2003-2016. All rights reserved.

STANLEY CASMIR ZAWADZKI

① The Apex Herald THUR 10 FEB 2000 APEX NC

STANLEY CASMIR ZAWADZKI

Stanley C. Zawadzki, 86, of 101 Coventry Lane, died Friday, Feb. 4 at home following a lengthy illness. He was preceded in death by his wife Anna in 1998.

A funeral mass was held on Monday, Feb. 7, at St. Andrew the Apostle Catholic Church in Apex. Burial was in the Apex Cemetery.

Zawadzki is survived by a son; Ray Zawadzki and wife Paulette of Cary, a daughter; Elaine A. Lewis and husband Stephen on Northbrook, Ill., a sister; Mary Kwiatkowski of Philadelphia, Pa., four grandchildren; Stephen Lewis, Kimberly Conrady, Jennifer and Carin Zawadzki, and three great grandchildren.

STANLEY C

ZAWDZKI

① The Apex Herald WED 4 NOV 1998 Apex, NC

ANNA O. ZAWDZKI

Anna O. Zawdzki, 79 of 101 Coventry Lane, Cary died Tuesday evening at home. She was a native of Philadelphia, Pa. A funeral mass was held on Friday, Oct. 9 at 11 a.m. in St. Andrew the Apostle Catholic Church in Apex. Burial followed in the Apex Cemetery. She is survived by her husband, Stanley C. Zawadzki; and a son Ray Zawadzki and wife Paulette, all of the home.

A daughter: Elaine A. Lewis and husband Stephen of Northbrook, IL. A sister: Florence McCutcheon of Sicklerville, NJ. Four grandchildren: Stephen Lewis, Kimberly Conrady; and Jennifer and Carin Zawadzki; and three great grandchildren.

The family received friends from 6-8 p.m. on Thursday evening at the Apex Funeral Home, 511 W. Williams St. in Apex, and other times at the home. Flowers are acceptable and memorials may be made to hospice of Wake County, 1300 St. Mary's St., Raleigh, NC 27605.

JOANNE

ZAYTOUN

XID-50913

○ See Notes of R PU 30 NOV 2001 Visit to Patry Penny Harbor

I. Moses U - Head of class

A. Murray U

1. Rachel U

a. John B. Penny

↓

i. Luther Harold Penny
 m. Mabel Douglas
 a. John Douglas Penny
 m. ----- Trulove

b. Luther Harold Penny
 m. Joanne Zaytoun ↑
 1. Alexandra Noelle.
 2. -----