

YEAGER

○ EXCERPT FROM INDEX OF BOOK "THE GOODWIN FAMILY OF CENTRAL N.C." BY THOMAS JERRY GOODWIN, SR - 2009 RPU 24NOV 2012. - NOTE: INDIVIDUALS LISTED AS MEMBERS OF THE _____ FAMILY - [WAKE/CHATHAM COUNTIES]

Yeager
Patricia Ann 699
Paul Gaines 699

○ See ltr 5 SEP 1996 James Ray Taylor D R M

I. Annie Laura Wilson of the Abel U, 51/ John U
Subdan - Tellman Plym Line.

A. Dorothy Jean Henderson b. 11 JUL 1937 md Ben Edgar Yeager

1. George Michael Yeager b. 3 JUN 1959 md 6 JUN 1986 (-)
Doris - (-) left b. 27 SEP 1949

2. Edgar Eugene Yeager b. 15 AUG 1962 md 28 JAN 1981

Teresa Lynn Howell

a. Derek Eugene Yeager b. 29 JUN 1981

b. Michelle Lynn Yeager b. 12 NOV 1989

c. Amanda Jean Yeager b. 12 NOV 1989

3. Sharon Denise Yeager b. 26 NOV 1966 md 20 OCT 1987

Timothy Charles Vaughn b. 3 JAN 1964

B. George Samuel Henderson b. 31 MAR 1940 md 6 MAY 1966

Glenda Ann Jacobs b. 28 APR 1944

1. Kristi Henderson b. 27 OCT 1969

2. Susan Henderson b. 8 FEB 1974

C. Sarah Alice Henderson b. 16 NOV 1943 md 27 NOV 1983

Gerson French b. 17 APR 1942

1. Kandi Layne French b. 2 NOV 1973

2. James Grady French b. 18 NOV 1974

3. Kimberly Michelle French b. 29 JUN 1976

D. Mary Joyce Henderson b. 18 OCT 1947 md 2 FEB 1979

Mickey Lynn Kooken (Kooken?) b. 30 NOV 1941

1. Laine Janella Kooken b. 4 MAY 1983

○ See It's 5 SEP 1996 James Ray Taylor D R M

I. Annie Laura Wilson of the Abel U, 51/ John U
Subdan - Tellman Pnyk Line.

A. Dorothy Jean Henderson b. 11 JUL 1937 md Ben Edgar Yeager ↑

1. George Michael Yeager b. 3 JUN 1959 md 6 JUN 1986 ()
Doris - () left b. 27 SEP 1949

2. Edgar Eugene Yeager b. 15 AUG 1962 md 28 JAN 1981

Teresa Lynn Howell

a. Derek Eugene Yeager b. 29 JUN 1981

b. Michelle Lynn Yeager b. 12 NOV 1989

c. Amanda Jean Yeager b. 12 NOV 1989

3. Sharon Denise Yeager b. 26 NOV 1966 md 20 OCT 1987

Timothy Charles Vaughn b. 3 JAN 1964

B. George Samuel Henderson b. 31 MAR 1940 md 6 MAY 1966

Glenda Ann Jacobs b. 28 APR 1944

1. Kristi Henderson b. 27 OCT 1969

2. Susan Henderson b. 8 FEB 1974

C. Sarah Alice Henderson b. 16 NOV 1943 md 27 NOV 1968

Gerson French b. 17 APR 1942

1. Kandi Layne French b. 2 NOV 1973

2. James Grady French b. 18 NOV 1974

3. Kimberly Michelle French b. 29 JUN 1976

D. Mary Joyce Henderson b. 18 OCT 1947 md 2 FEB 1974

Mickey Lynn Kooken (Kooken?) b. 30 NOV 1941

1. Laine Jewella Kooken b. 4 MAY 1983

BETTY DURHAM YEAGER

○ THE COUNCILS - FROM VA TO NC - 2ND ED 1978 - BY: IRMA
RAGAN HOLLAND - [RPU REFERENCE CODE (35)] PG(S) 176
FROM GENERAL INDEX

YEAGER

Betty Durham, 89

Clarence Robert "Bus", 89

CHARLES MARTIN YEAGER

① The Zebulon Record THUR 2 MAY 1985 Zebulon, NC

I. Joseph A. Phillips
A. Alecia Joette
Phillips mtd
Charles Martin
Yeager, son of
J. A. Yeager, Jr



Alecia Joette Phillips

Yeager, Phillips engaged

Mr. and Mrs. Joseph A. Phillips of Wendell announce the engagement of their daughter, Alecia Joette Phillips, to Charles Martin Yeager, the son of Mr. and Mrs. J.A. Yeager Jr., of Wendell.

The wedding is scheduled for Saturday, May 25, at 3 p.m. at Central Baptist Church. Friends and relatives are invited to attend.

CLARENCE ROBERT YEAGER

○ THE COUNCILS - FROM VA TO NC - 2ND ED 1978 - BY: IRMA
RAGAN HOLLAND - [RPU REFERENCE CODE (35)] PG(S) 176
FROM GENERAL INDEX

YEAGER

Betty Durham, 89

Clarence Robert "Bus", 89

○ See It's 5 SEP 1996 James Ray Taylor D R M

I. Annie Laura Wilson of the Abel U, 51/ John U
Subdan - Tellman Penq U Line.

A. Dorothy Jean Henderson b. 11 JUL 1937 md Ben Edgar Yeager

1. George Michael Yeager b. 3 JUN 1959 md 6 JUN 1986 (-)
Doris - (-) left b. 27 SEP 1949

2. Edgar Eugene Yeager b. 15 AUG 1962 MR 28 JAN 1981
Teresa Lynn Howell

a. Derek Eugene Yeager b. 29 JUN 1981

b. Michelle Lynn Yeager b. 12 NOV 1981

c. Amanda Jean Yeager b. 12 NOV 1981

3. Sharon Denise Yeager b. 26 NOV 1966 MR 20 OCT 1981
Timothy Charles Vaughn b. 3 JAN 1964

B. George Samuel Henderson b. 31 MAR 1940 MR 6 MAY 1966
Glenda Ann Jacobs b. 28 APR 1944

1. Kristi Henderson b. 27 OCT 1969

2. Susan Henderson b. 8 FEB 1974

C. Sarah Alice Henderson b. 16 NOV 1943 MR 27 NOV 1968
Gerson French b. 17 APR 1942

1. Kandi Layne French b. 2 NOV 1973

2. James Grady French b. 18 NOV 1974

3. Kimberly Michelle French b. 29 JUN 1976

D. Mary Joyce Henderson b. 18 OCT 1947 md 2 FEB 1974
Mikey Lynn Koehen (Koehen?) b. 30 NOV 1941

1. Laurie Janella Koehen b. 4 MAY 1983

○ See Document "Thomas Washington Crowdy's Family Journal" by Jo Nelda (W) Cole 10 FEB 1994

I. Effie Abigail Crowdy (the George H) Joseph H Subolan - Sarah Jane H June
 F. Prentice Cooper Neal b 19 OCT 1938 (Forlwr, TN).
 md 28 MAY 1957 (1) Patricia Ruth Crockett b 17 APR 1938,
 dau of Porter Crockett & Hazel Marie Baltimore

1. Kimberly Renee Neal b 28 FEB 1958 (Lansville, TN) md 7 JUN 1985
 (AZ) Randall Peter White b 13 OCT 1959

2. Kathryn Ann Neal b 14 MAY 1961 (Columbus, IN) md 30 MAY
 1981 (Elyabittstown, IN) Kevin Yeager b 21 AUG 1961
 a. Dylan Kane Yeager b 10 SEP 1988 (Columbus, IN)

3. Victoria Gail Neal b 14 JUN 1962 (Columbus, IN)
 md (1st) 1 DEC 1982 (Elyabittstown, IN) Bryan Howard Conell
 md (2nd) 2 JUN 1990 (1) Randall Ray Baker
 a. Taylor Renee Conell b 16 OCT 1988 (Columbus, IN)

○ See Htr 5 SEP 1996 James Ray Taylor DRAF

I. Annie Laura Wilson of the Abel U, Sr / John U
Subdan - Tellman Perry U Line.

A. Dorothy Jean Henderson b. 11 JUL 1937 md Ben Edgar Yeager

1. George Michael Yeager b. 3 JUN 1959 md 6 JUN 1986 ()
Doris - () left b. 27 SEP 1949

2. Edgar Eugene Yeager b. 15 AUG 1962 md 28 JAN 1981

Teresa Lynn Howell

a. Derek Eugene Yeager b. 29 JUN 1981

b. Michelle Lynn Yeager b. 12 NOV 1987

c. Amanda Jean Yeager b. 12 NOV 1989

3. Sharon Denise Yeager b. 26 NOV 1966 md 20 OCT 1987

Timothy Charles Vaughn b. 3 JAN 1964

B. George Samuel Henderson b. 31 MAR 1940 md 6 MAY 1966

Glenda Ann Jacobs b. 28 APR 1944

1. Kristi Henderson b. 27 OCT 1969

2. Susan Henderson b. 8 FEB 1974

C. Sarah Alice Henderson b. 16 NOV 1943 md 27 NOV 1968

Gerson French b. 17 APR 1942

1. Kandi Layne French b. 2 NOV 1973

2. James Grady French b. 18 NOV 1974

3. Kimberly Michelle French b. 29 JUN 1976

D. Mary Joyce Henderson b. 18 OCT 1947 md 2 FEB 1974

Mickey Lynn Kooken (Kooken?) b. 30 NOV 1941

1. Laune Jewella Kooken b. 4 MAY 1983

FRANK JAMES YEAGER

XID-12339

① See Lt 1 AUG 1984 Mary Frances Wylie to RDU

Frank James Yeager b 20 NOV 1937 (Amer, IA)
m d 17 JUN 1961 (Wichita Co, TX) Kathryn Anne
Pattro b 5 FEB 1940 (Wichita Co, TX), dau of
Jas Elizabeth Perkins & the Merrill Courtney
U Subclass (Cora Jane Craddock)

○ See Htr 5 SEP 1996 James Ray Taylor D R FM

I. Annie Laura Wilson of the Abel U, Sr / John U
Subdan - Tullman Pery U Line.

A. Dorothy Jean Henderson b. 11 JUL 1937 md Ben Edgar Yeager

1. George Michael Yeager b. 3 JUN 1959 md 6 JUN 1986 ()

Doris - (-) Left b. 27 SEP 1949

2. Edgar Eugene Yeager b. 15 AUG 1962 md 28 JAN 1981

Teresa Lynn Howell

a. Derek Eugene Yeager b. 29 JUN 1981

b. Michelle Lynn Yeager b. 12 NOV 1981

c. Amanda Jean Yeager b. 12 NOV 1981

3. Sharon Denise Yeager b. 26 NOV 1966 md 20 OCT 1981

Timothy Charles Vaughn b. 3 JAN 1964

B. George Samuel Henderson b. 31 MAR 1940 md 6 MAY 1966

Glenda Ann Jacobs b. 28 APR 1944

1. Kristi Henderson b. 27 OCT 1969

2. Susan Henderson b. 8 FEB 1974

C. Sarah Alice Henderson b. 16 NOV 1943 md 27 NOV 1968

Gerson French b. 17 APR 1942

1. Kandi Layne French b. 2 NOV 1973

2. James Grady French b. 18 NOV 1974

3. Kimberly Michelle French b. 29 JUN 1976

D. Mary Joyce Henderson b. 18 OCT 1947 md 2 FEB 1974

Mickey Lynn Koehen (Keuken?) b. 30 NOV 1941

1. Laurie Janella Koehen b. 4 MAY 1983

HENRY

YEAGER

CENSUS RECORDS FOR MARY S. U b 4 APR 1851 (GRIMES CO, TX) - RPU 4 MAR 2011
INPUT FROM W M R. CARRADINE TO RPU 10 FEB 2011

I. JAMES U, IV - HEAD OF CLAN

A. BURWELL U 1782-1847

Δ I. BURRELL MILES U. 1821-1884

Δ MD(1) MARGARET I. JAMES 1824-1891

Δ Q. FRANCES M. U "FANNIE" 1864-1942

Δ MD(1) WHIT NMN SMITH 1857-1937

Δ W. MARY S. U b 4 APR 1851 (GRIMES CO, TX) d 14 JAN 1914 (GRIMES CO, TX)
(BUR. - BAPT. CH. CON. BEDIAS, TX) 1)
MD(1ST) - COMMON LAW () MCWORTER

Δ MD(2ND) () CHARLES HOARD 2)

Δ MD(3RD) () FRANK M. LEWIS 3)

Δ MD(4TH) 23 OCT 1904 () RILEY
JUDSON U [1ST COUSIN] 1856-1920 NO ISSUE

1) Δ I. WM EDWARD U [AKA MCWORTER] "EDDIE"
Δ 1894 - 1931 MD(1) ROSA BELL WAINERY - NO ISSUE

2) Δ MINNIE B. HOARD

MD(1ST) () MARHONEY 1)

Δ MD(2ND) () THOMAS E. SMITH 2)

Δ MD(3RD) () JOHN S. KOHLER 3)

Δ MD(4TH) () FRANK CARRADINE

Δ (I) IDA LEE MAHONEY 1896-1912

MD(1ST) -- PRILE; MD(2ND) CLAYTON P. GRESSETT 1920 CENSUS - GRIMES CO, TX

Δ MD(3RD) () OTIS P. TERRABONE

Δ (A) LOUISE GRESSETT

Δ (B) HUBERT GRESSETT

Δ (C) LEROY GRESSETT

Δ (II) JESSIE A. SMITH (M)

Δ Δ (III) EVA SMITH [AKA BILLY (SMITH) EARLEY?]

Δ (IV) JOHN EVERETT KOHLER

Δ TALLY R. LEWIS b SEP 1886

Δ MARTINA LEWIS

Δ MD () WALTER HARKINS

Records pertaining to Minnie B Hoard Mahoney Smith Kohler Carradine

My notes in blue

I have not seen the original records for some of this. Those come from internet postings. Errors are possible.
Spellings for the census records are those shown in the Ancestry.com index.

1870 CENSUS - GRIMES CO, TX

Upchurch	Miles	m	49	1821		AL
	Margaret	f	44	1826		AL
Δ	Jesse	m [JESSE MILES U]	29	1841		AL
	Mary	f	17	1853		TX
Δ	Malinda	f [MARGARET T. MATELDA U]	16	1854	INDA U	TX
Δ	Theodosia	f [EMMA U]	12	1858		TX
Δ	Emily	f	10	1860		TX
	Fanny	f	6	1864		TX
Δ	Martha	f [MARTHA U]	1	1869		TX
Δ	Berry	m [UNLINKED]	15	1855		TX

1880 CENSUS - GRIMES CO, TX

Upchurch	Burrell M	Head	58	1822	M	MS
"	Margaret J	Wife	54	1826	M	MS
"	Martha	Daughter	11	1869	S	TX
Hord	Mary S	Daughter	26	1854	Wd	TX
McWorter	Eddie	Grnd Son	7	1873	S	TX
Hord	Minnie	Grnd Dau	2	1878	S	TX
Smith	Whit	Son-in-Law	22	1858	M	TX
"	Fannie	Daughter	15	1865	M	TX

looks as if it could be Hood
Ancestry index shows Hord

1900 CENSUS - MADISON CO, TX

Smith	Thomas	head	44	Mar 1856	M 7/12	AL
	Minnie	wife	22	Mar 1878	M 7/12	TX
Mahoney	Ida	step-dau	3	Sept 1896		TX

1900 CENSUS - GRIMES CO, TX

Lewis	Mary S	Head (4,4)	48	Apr 1852	Wd 8	TX
	Tallis R	Son	73	Sept 1886		TX
	Martha A	Daughter	9	Sept 1890		TX

1910 CENSUS - ANDERSON CO, TX

Koller	John	Head	42	1868	M1, 1 yr	IL
"	Minnie	Wife (4,4)	30	1880	M2, 1 yr	TX
Smith	Jessie	Step son	8	1902	S	TX
"	Eva	Step daughter	6	1904	S	TX
Koller	John	Son	7/12	1909	S	TX

don't know where Ida was
this is the only record for Eva I have found anywhere
I think Eva may be Billy Earley

1910 CENSUS - GRIMES CO, TX

Upchurch	Riley J		53		M2, 8	TX
	Mary	wife (4,4)	58		M3, 8	TX

1920 CENSUS - GRIMES CO, TX

Kaller	John	Head	51	1869	M	IL
"	Minnie	Wife	42	1878	M	TX
"	Everet	Son	10	1910	S	TX
Yeager	Henry	Border	64	1856	S	TX
Smith	Sam P	Border	77	1843	S	TX
Grissett	Clayton G	Head	26	1894	M	TX
	Ida	Wife	22	1898	M	TX
	Lois	Dau	5	1915	S	TX
	Hubert	Son	3	1917	S	TX
	Leroy	Son	4/12	1919	S	TX

1930 CENSUS - SEFFERSON CO, TX

Carradine	Frank	Head	45	1885	M @ 42	TX
"	Minnie	Wife	46	1884	M @ 43	TX

Minnie seems to have gotten younger about the time she married Frank

① ^J The Zebulon Record ^A ^{YEAGER JR} TITUR 2 MAY 1985 Zebulon, NC

I. Joseph A. Phillips
A. Alecia Joette
Phillips m/d
Charles Martin
Yeager, son of
J. A. Yeager, Jr.



Alecia Joette Phillips

Yeager, Phillips engaged

Mr. and Mrs. Joseph A. Phillips of Wendell announce the engagement of their daughter, Alecia Joette Phillips, to Charles Martin Yeager, the son of Mr. and Mrs. J.A. Yeager Jr., of Wendell.

The wedding is scheduled for Saturday, May 25, at 3 p.m. at Central Baptist Church. Friends and relatives are invited to attend.

See str 30 OCT 1997 Barbara Lynn Chamber DRB4

I. Ellen W. Hill of the Harmon W/ Allen W Subidan - Benjamin W Line

- A DOROTHY FRANCES⁶ GOLDING, b. November 08, 1912, Kansas City, Jackson County, Missouri.
- B GEORGIA VIRGINIA GOLDING, b. September 06, 1915, Kansas City, Jackson Co., Missouri.
- C MARY KATHARYN GOLDING, b. December 08, 1919, Kansas City, Jackson County, Missouri.
- D MARJORIE ELLEN GOLDING, b. August 15, 1922.
- E BETTY LOUISE GOLDING, b. December 31, 1927, Kansas City, Jackson County, Missouri.

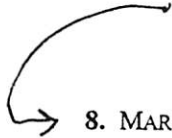

8. MARY KATHARYN⁶ GOLDING (ELLEN W.⁵ HILL, NANCY KATHARYN⁴ UPCHURCH, BENJAMIN³, ALLEN², HARMON¹) was born December 08, 1919 in Kansas City, Jackson County, Missouri. She married STEPHEN JOHN YEAGER, SR. October 14, 1944 in Westwood Village, Los Angeles, California. ↳ b 1919

Children of MARY GOLDING and STEPHEN YEAGER are:

- i. STEPHEN JOHN⁷ YEAGER, JR., b. July 22, 1945, Eagle Mountain Lake, Fort Worth, Texas.
- ii. JANICE KATHARYN YEAGER, b. February 28, 1947, Kansas City, Jackson County, Missouri¹; d. February 21, 1993, Overland Park, Johnson County, Kansas².
- iii. MICHAEL GEORGE YEAGER, b. November 22, 1949, Kansas City, Jackson County, Missouri; m. MARY ELLEN ORMSBY, May 19, 1973, Kansas City, Jackson County, Missouri. ↳ b 1954
- iv. SUSAN ELLEN YEAGER, b. August 17, 1953, Kansas City, Jackson County, Missouri; m. ROBERT ROSS. ↳ b 1950

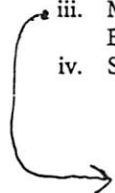

- .. 5 Michael George Yeager 1949 -
- +Mary Ellen Ormsby 1954
- 6 Mary Catherine Yeager 1982
- 6 Kathleen Ann Yeager 1985 -

① see str 30 OCT 1997 Barbara Lynn Chambers D R P M

I. Ellen W. Hill of the Harmon W/ Allen W Subidan - Benjamin W Line

- A DOROTHY FRANCES⁶ GOLDING, b. November 08, 1912, Kansas City, Jackson County, Missouri.
- B GEORGIA VIRGINIA GOLDING, b. September 06, 1915, Kansas City, Jackson Co., Missouri.
- C MARY KATHARYN GOLDING, b. December 08, 1919, Kansas City, Jackson County, Missouri.
- D MARJORIE ELLEN GOLDING, b. August 15, 1922.
- E BETTY LOUISE GOLDING, b. December 31, 1927, Kansas City, Jackson County, Missouri.

8. MARY KATHARYN⁶ GOLDING (ELLEN W.⁵ HILL, NANCY KATHARYN⁴ UPCHURCH, BENJAMIN³, ALLEN², HARMON¹) was born December 08, 1919 in Kansas City, Jackson County, Missouri. She married STEPHEN JOHN YEAGER, SR. October 14, 1944 in Westwood Village, Los Angeles, California. ↳ b 1919

Children of MARY GOLDING and STEPHEN YEAGER are:

- i. STEPHEN JOHN⁷ YEAGER, JR., b. July 22, 1945, Eagle Mountain Lake, Fort Worth, Texas.
- ii. JANICE KATHARYN YEAGER, b. February 28, 1947, Kansas City, Jackson County, Missouri¹; d. February 21, 1993, Overland Park, Johnson County, Kansas².
- iii. MICHAEL GEORGE YEAGER, b. November 22, 1949, Kansas City, Jackson County, Missouri; m. MARY ELLEN ORMSBY, May 19, 1973, Kansas City, Jackson County, Missouri. ↳ b 1954
- iv. SUSAN ELLEN YEAGER, b. August 17, 1953, Kansas City, Jackson County, Missouri; m. ROBERT ROSS. ↳ b 1950

- .. 5 Michael George Yeager 1949 -
- +Mary Ellen Ormsby 1954
- 6 Mary Catherine Yeager 1982
- 6 Kathleen Ann Yeager 1985 -

② see str 17 NOV 1997 Barbara Lynn Chambers D R P M

KAYA h 16 OCT 1985

KATHRYN ELIZABETH YEAGER XFD-12340

① See str 1 AUG 1984 Mary Frances Uylie DRP4

Kathryn Elizabeth Yeager b 23 MAY 1962 (Boulder, CO)
is dau of Kathryn Anne Prather of the
Morrill/Courtney & Seibler. (Lora
Jain Craddock)

KEVIN

YEAGER

XIT-49022

○ See document "Thomas Washington Crowdy's Family Journal" by Jo Nelda (W) Cole 10 FEB 1994

I. Effie Alingail Crowdy of the George H. Joseph H. Subidan - Sarah Jane & Julie
F. Prentice Cooper Neal b 19 OCT 1938 (Forsyth, TN).
md 28 MAY 1959 (C) Patricia Ruth Crockett. b 17 APR 1938,
dan of Porter Crockett & Hazel Marie Baltimore

1. Kimberly Renee Neal b 28 FEB 1958 (Lansville, TN) md 7 JUN 1985
(AZ) Randall Peter White b 13 OCT 1959

2. Kathryn Ann Neal b 14 MAY 1961 (Columbus, TN) md 30 MAY
1981 (Elizabethtown, TN) Kevin Yeager b 21 AUG 1961
a. Dylan Kane Yeager b 10 SEP 1988 (Columbus, TN)

3. Victoria Gail Neal b 14 JUN 1962 (Columbus, TN)
md (1st) 1 DEC 1982 (Elizabethtown, TN) Bryan Howard Conell
md (2nd) 2 JUN 1990 (C) Randall Ray Baker
a. Taylor Renee Conell b 16 OCT 1988 (Columbus, TN)

LINDA ANNE YEAGER

XID-12341

① See ~~LA~~ IAVG 1984 Mary Frances Wylie & RB⁴
Linda Anne Yeager b 20 NOV 1963 (Cochran Co, TX)
is dau of Kathryn Anne Prothro of the
Moser H / Courtney H Seaborn (Lena Lois
Craddock)

MANY MART YEAGER

○ See Profile of Alecia Phillips - Entry 27JUN1985
Alecia Phillips engaged to Many Mart Yeager ↑

① See Iti 30 OCT 1997 Barbara Lynn Chambers DRA

I. Ellen W. Hill of the Harmon W/ Allen W Subidan - Benjamin W Line

- A DOROTHY FRANCES⁶ GOLDING, b. November 08, 1912, Kansas City, Jackson County, Missouri.
- B GEORGIA VIRGINIA GOLDING, b. September 06, 1915, Kansas City, Jackson Co., Missouri.
- C MARY KATHARYN GOLDING, b. December 08, 1919, Kansas City, Jackson County, Missouri.
- D MARJORIE ELLEN GOLDING, b. August 15, 1922.
- E BETTY LOUISE GOLDING, b. December 31, 1927, Kansas City, Jackson County, Missouri.

8. MARY KATHARYN⁶ GOLDING (ELLEN W.⁵ HILL, NANCY KATHARYN⁴ UPCHURCH, BENJAMIN³, ALLEN², HARMON¹) was born December 08, 1919 in Kansas City, Jackson County, Missouri. She married STEPHEN JOHN YEAGER, SR. October 14, 1944 in Westwood Village, Los Angeles, California. ↳ b 1919

Children of MARY GOLDING and STEPHEN YEAGER are:

- i. STEPHEN JOHN⁷ YEAGER, JR., b. July 22, 1945, Eagle Mountain Lake, Fort Worth, Texas.
- ii. JANICE KATHARYN YEAGER, b. February 28, 1947, Kansas City, Jackson County, Missouri¹; d. February 21, 1993, Overland Park, Johnson County, Kansas².
- iii. MICHAEL GEORGE YEAGER, b. November 22, 1949, Kansas City, Jackson County, Missouri; m. MARY ELLEN ORMSBY, May 19, 1973, Kansas City, Jackson County, Missouri. ↳ b 1954
- iv. SUSAN ELLEN YEAGER, b. August 17, 1953, Kansas City, Jackson County, Missouri; m. ROBERT ROSS. ↳ b 1950

- .. 5 Michael George Yeager 1949 -
- +Mary Ellen Ormsby 1954
- 6 Mary Catherine Yeager 1982
- 6 Kathleen Ann Yeager 1985 -

② See Iti 17 NOV 1997 Barbara Lynn Chambers DRA

MCY ↑ b 22 JUL 1982

See It 30 OCT 1997 Barbara Lynn Chamber D R M

I. Ellen W. Hill of the Harmon W/ Allen W Subidan - Benjamin W Line

- A DOROTHY FRANCES⁶ GOLDING, b. November 08, 1912, Kansas City, Jackson County, Missouri.
- B GEORGIA VIRGINIA GOLDING, b. September 06, 1915, Kansas City, Jackson Co., Missouri.
- C MARY KATHARYN GOLDING, b. December 08, 1919, Kansas City, Jackson County, Missouri.
- D MARJORIE ELLEN GOLDING, b. August 15, 1922.
- E BETTY LOUISE GOLDING, b. December 31, 1927, Kansas City, Jackson County, Missouri.

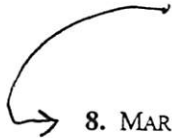

8. MARY KATHARYN⁶ GOLDING (ELLEN W.⁵ HILL, NANCY KATHARYN⁴ UPCHURCH, BENJAMIN³, ALLEN², HARMON¹) was born December 08, 1919 in Kansas City, Jackson County, Missouri. She married STEPHEN JOHN YEAGER, SR. October 14, 1944 in Westwood Village, Los Angeles, California. ↳ b 1919

Children of MARY GOLDING and STEPHEN YEAGER are:

- i. STEPHEN JOHN⁷ YEAGER, JR., b. July 22, 1945, Eagle Mountain Lake, Fort Worth, Texas.
- ii. JANICE KATHARYN YEAGER, b. February 28, 1947, Kansas City, Jackson County, Missouri¹; d. February 21, 1993, Overland Park, Johnson County, Kansas².
- iii. MICHAEL GEORGE YEAGER¹, b. November 22, 1949, Kansas City, Jackson County, Missouri; m. MARY ELLEN ORMSBY, May 19, 1973, Kansas City, Jackson County, Missouri. ↳ b 1954
- iv. SUSAN ELLEN YEAGER, b. August 17, 1953, Kansas City, Jackson County, Missouri; m. ROBERT ROSS. ↳ b 1950

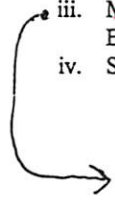

- .. 5 Michael George Yeager ↑ 1949 -
- +Mary Ellen Ormsby 1954
- 6 Mary Catherine Yeager 1982
- 6 Kathleen Ann Yeager 1985 -

○ See It's 5 SEP 1996 James Ray Taylor DRA

I. Annie Laura Wilson of the Abel U, 51 John U
Subdan - Tullman Perry U Line.

A. Dorothy Jean Henderson b. 11 JUL 1937 md Ben Edgar Yeager

1. George Michael Yeager b. 3 JUN 1959 md 6 JUN 1986 ()
Doris - () left b. 27 SEP 1949

2. Edgar Eugene Yeager b. 15 AUG 1962 md 28 JAN 1981

Teresa Lynn Howell

a. Derek Eugene Yeager b. 29 JUN 1981

b. Michelle Lynn Yeager b. 12 NOV 1987

c. Amanda Jean Yeager b. 12 NOV 1989

3. Sharon Denise Yeager b. 26 NOV 1966 md 20 OCT 1987

Timothy Charles Vaughn b. 3 JAN 1964

B. George Samuel Henderson b. 31 MAR 1940 md 6 MAY 1966

Glenda Ann Jacobs b. 28 APR 1944

1. Kristi Henderson b. 27 OCT 1969

2. Susan Henderson b. 8 FEB 1974

C. Sarah Alice Henderson b. 16 NOV 1943 md 27 NOV 1983

Gerson French b. 17 APR 1942

1. Kandi Layne French b. 2 NOV 1973

2. James Grady French b. 18 NOV 1974

3. Kimberly Michelle French b. 29 JUN 1976

D. Mary Joyce Henderson b. 18 OCT 1947 md 2 FEB 1979

Mickey Lynn Koochen (Koochen?) b. 30 NOV 1941

1. Laune Janella Koochen b. 4 MAY 1983

○ See It's 5 SEP 1996 James Ray Taylor DRA

I. Annie Laura Wilson of the Abel U, 51/ John U
Subdan - Tellman Perry U Line.

A. Dorothy Jean Henderson b. 11 JUL 1937 md Ben Edgar Yeager

1. George Michael Yeager b. 3 JUN 1959 md 6 JUN 1986 (-)
Doris - (-) Jeff b. 27 SEP 1949

2. Edgar Eugene Yeager b. 15 AUG 1962 md 28 JAN 1981

Teresa Lynn Howell

a. Derek Eugene Yeager b. 29 JUN 1981

b. Michelle Lynn Yeager b. 12 NOV 1989

c. Amanda Jean Yeager b. 12 NOV 1989

3. Sharon Denise Yeager b. 26 NOV 1966 md 20 OCT 1987

Timothy Charles Vaughn b. 3 JAN 1964

B. George Samuel Henderson b. 31 MAR 1940 md 6 MAY 1966

Glenda Ann Jacobs b. 28 APR 1944

1. Kristi Henderson b. 27 OCT 1969

2. Susan Henderson b. 8 FEB 1974

C. Sarah Alice Henderson b. 16 NOV 1943 md 27 NOV 1968

Gerson French b. 17 APR 1942

1. Kandi Layne French b. 2 NOV 1973

2. James Grady French b. 18 NOV 1974

3. Kimberly Michelle French b. 29 JUN 1976

D. Mary Joyce Henderson b. 18 OCT 1947 md 2 FEB 1974

Mickey Lynn Kooken (Kooken?) b. 30 NOV 1941

1. Laurie Janella Kooken b. 4 MAY 1983

See Sta 30 OCT 1997 Barbara Lynn Chamber D RBA

I. Ellen W. Hill of the Harmon W/ Allen W Subidan - Benjamin W Line

- A DOROTHY FRANCES⁶ GOLDING, b. November 08, 1912, Kansas City, Jackson County, Missouri.
- B GEORGIA VIRGINIA GOLDING, b. September 06, 1915, Kansas City, Jackson Co., Missouri.
- C MARY KATHARYN GOLDING, b. December 08, 1919, Kansas City, Jackson County, Missouri.
- D MARJORIE ELLEN GOLDING, b. August 15, 1922.
- E BETTY LOUISE GOLDING, b. December 31, 1927, Kansas City, Jackson County, Missouri.

8. MARY KATHARYN⁶ GOLDING (ELLEN W.⁵ HILL, NANCY KATHARYN⁴ UPCHURCH, BENJAMIN³, ALLEN², HARMON¹) was born December 08, 1919 in Kansas City, Jackson County, Missouri. She married STEPHEN JOHN YEAGER, SR October 14, 1944 in Westwood Village, Los Angeles, California. ↳ b 1917

Children of MARY GOLDING and STEPHEN YEAGER are:

- i. STEPHEN JOHN⁷ YEAGER, JR., b. July 22, 1945, Eagle Mountain Lake, Fort Worth, Texas.
- ii. JANICE KATHARYN YEAGER, b. February 28, 1947, Kansas City, Jackson County, Missouri¹; d. February 21, 1993, Overland Park, Johnson County, Kansas².
- iii. MICHAEL GEORGE YEAGER, b. November 22, 1949, Kansas City, Jackson County, Missouri; m. MARY ELLEN ORMSBY, May 19, 1973, Kansas City, Jackson County, Missouri. ↳ b 1954
- iv. SUSAN ELLEN YEAGER, b. August 17, 1953, Kansas City, Jackson County, Missouri; m. ROBERT ROSS. ↳ b 1950

- .. 5 Michael George Yeager 1949 -
- +Mary Ellen Ormsby 1954
- 6 Mary Catherine Yeager 1982
- 6 Kathleen Ann Yeager 1985 -

See str 30 OCT 1997 Barbara Lynn Chamber DRB

I. Ellen W. Hill of the Harmon W/ Allen W Subidan - Benjamin W Line

- A DOROTHY FRANCES⁶ GOLDING, b. November 08, 1912, Kansas City, Jackson County, Missouri.
- B GEORGIA VIRGINIA GOLDING, b. September 06, 1915, Kansas City, Jackson Co., Missouri.
- C MARY KATHARYN GOLDING, b. December 08, 1919, Kansas City, Jackson County, Missouri.
- D MARJORIE ELLEN GOLDING, b. August 15, 1922.
- E BETTY LOUISE GOLDING, b. December 31, 1927, Kansas City, Jackson County, Missouri.

8. MARY KATHARYN⁶ GOLDING (ELLEN W.⁵ HILL, NANCY KATHARYN⁴ UPCHURCH, BENJAMIN³, ALLEN², HARMON¹) was born December 08, 1919 in Kansas City, Jackson County, Missouri. She married STEPHEN JOHN YEAGER, SR. October 14, 1944 in Westwood Village, Los Angeles, California. ↳ b 1919

Children of MARY GOLDING and STEPHEN YEAGER are:

- i. STEPHEN JOHN⁷ YEAGER, JR. b. July 22, 1945, Eagle Mountain Lake, Fort Worth, Texas.
- ii. JANICE KATHARYN YEAGER, b. February 28, 1947, Kansas City, Jackson County, Missouri¹; d. February 21, 1993, Overland Park, Johnson County, Kansas².
- iii. MICHAEL GEORGE YEAGER, b. November 22, 1949, Kansas City, Jackson County, Missouri; m. MARY ELLEN ORMSBY, May 19, 1973, Kansas City, Jackson County, Missouri. ↳ b 1954
- iv. SUSAN ELLEN YEAGER, b. August 17, 1953, Kansas City, Jackson County, Missouri; m. ROBERT ROSS. ↳ b 1950

- .. 5 Michael George Yeager 1949 -
- +Mary Ellen Ormsby 1954
- 6 Mary Catherine Yeager 1982
- 6 Kathleen Ann Yeager 1985 -

See It 30 OCT 1997 Barbara Lynn Chamber D RBA

I. Ellen W. Hill of the Harmon W/ Allen W Subdan - Benjamin W Line

- A DOROTHY FRANCES⁶ GOLDING, b. November 08, 1912, Kansas City, Jackson County, Missouri.
- B GEORGIA VIRGINIA GOLDING, b. September 06, 1915, Kansas City, Jackson Co., Missouri.
- C MARY KATHARYN GOLDING, b. December 08, 1919, Kansas City, Jackson County, Missouri.
- D MARJORIE ELLEN GOLDING, b. August 15, 1922.
- E BETTY LOUISE GOLDING, b. December 31, 1927, Kansas City, Jackson County, Missouri.

8. MARY KATHARYN⁶ GOLDING (ELLEN W.⁵ HILL, NANCY KATHARYN⁴ UPCHURCH, BENJAMIN³, ALLEN², HARMON¹) was born December 08, 1919 in Kansas City, Jackson County, Missouri. She married STEPHEN JOHN YEAGER, SR. October 14, 1944 in Westwood Village, Los Angeles, California. ↳ b 1919

Children of MARY GOLDING and STEPHEN YEAGER are:

- i. STEPHEN JOHN⁷ YEAGER, JR., b. July 22, 1945, Eagle Mountain Lake, Fort Worth, Texas.
- ii. JANICE KATHARYN YEAGER, b. February 28, 1947, Kansas City, Jackson County, Missouri¹; d. February 21, 1993, Overland Park, Johnson County, Kansas².
- iii. MICHAEL GEORGE YEAGER, b. November 22, 1949, Kansas City, Jackson County, Missouri; m. MARY ELLEN ORMSBY, May 19, 1973, Kansas City, Jackson County, Missouri. ↳ b 1954
- iv. SUSAN ELLEN YEAGER, b. August 17, 1953, Kansas City, Jackson County, Missouri; m. ROBERT ROSS. ↳ b 1950

- .. 5 Michael George Yeager 1949 -
- +Mary Ellen Ormsby 1954
- 6 Mary Catherine Yeager 1982
- 6 Kathleen Ann Yeager 1985 -

ANN R

YEAMAN

① Member of Apex Hist. Soc - 2014

Yeaman, Ann R.
400 Center Street
Apex, NC 27502
919-387-9884

CAROLINE

YEARBY

See It's 20 OCT 1995 Billie Perry to RPU

I. John Perry, Sr (one of the 7 brothers)

A. Solomon Perry, Sr

1. Solomon Perry, Jr

a. William Henry Perry

b. 15 FEB 1841 d 9 JUN 1904

md 1875 Obedience

Caroline Yearby

i. An infant died

ii. Oliver Morgan Perry

b. 1878 d 1947

md Ella Carpenter

iii Henry Edward Perry b. 1879 d 1959

md (1) Nellie G. Carpenter

iv. Opal Pearl Perry b. 1881 d 1913

md 5 JUN 1901 (1) Thomas ^{Edgar} Carpenter, Sr

2. John Perry

3. Thomas Perry

4. Peter Perry

5. Nancy Perry

6. Elizabeth Perry

7. Polly Perry

8. Sally Perry

9. Rebecca Perry

b. Samuel H. Perry

md (1) Sarah Perry

c. Zachariah Perry

md Rebecca Mitchell

d. John Wesley Perry, Sr

md (1st) Sarah Mitchell

md (2nd) Maggie Perkins

(I) Laurie Justin

Carpenter b. 1902 d 1968

(II) Cecil Stewart Carpenter

b. 1906 d 1907

(III) HARRY Perry Carpenter

b. 1908 d 1981

md (1) NENA MAE SMITH

(IV) Thomas Edgar Carpenter, Jr.

b. 1910

md (1st) Mary Long

md (2nd) Elena Ewart

1) list as if children or hus/wife?

William Perry Gay [COX?]

Beretty Smith Gay [COX?]

Benjamin Bullock

v. Sally Katherine Perry b. 1882 d 1960

md (1) A. W. Grady

vi. William Alvin Perry b. 1884 d 1941

md (1) Maude Pittard

vii. Robert Fulton Perry b. 1885 d 1948

md (1) Grace Edwards

viii. Lena Victoria Perry b. 1887 d 1928

md (1) A. W. Grady

PATTYE

YEARBY

WAKE CO, NC HERITAGE BOOK - FAMILY 557
ALBERT HENRY & ELLIE (HARRISON) MOONEYHAM

MR VERNON BAPT

I. GASTON HAYWOOD MOONEYHAM d 1920 (BUR CN. CEM, WAKE CO, NC)

A. ALBERT HENRY MOONEYHAM b 27 NOV 1861 (Near Falls of the
Neuse, Wake Co, NC) d 2 MAY 1953 (Bur - Mount Laurel)
m d (1) ELLIE LOUISE HARRISON b 19 MAY 1861 d 3 JAN 1938 (BUR AS HUG)
D/O ADMIRAL HARRISON (ALMY) & LAUTHY ANN LASSITER

Ellie was severely injured at the N.C. State Fair 17 NOV 1910

1. Nancy Elizabeth Mooneyham 1885-1974 → worked for IRS
m d (1) William Edward Ellington → for U.S. Customs Office

a. DORIS ELLINGTON - AUTHOR F557

m d (1) - - BURNETTE

b. WILLIAM ELLINGTON "BILL"

2. Herbert Allen Mooneyham 1888-1953 → President Raleigh
Trustee of Trust Co

m d (1st) WILLIE FOSTER d 1923

m d (2nd) LIL UTTER

3. James Albert Mooneyham 1890-1953 → District Manager
Sanctum Bell
Orlando, FL
m d (1) PATTYE YEARBY

4. Peyton Harrison Mooneyham 1878-1950 → worked with
Seaboard
Railroad
m d (1) EMMA CAMPBELL

5. Ellie Louise Mooneyham 1901-1935

m d (1) Edward H. Foley - A Lawyer

Albert Henry Mooneyham moved to Raleigh, NC as a young man and worked for the firm of DOBBIN & FERRALL. In 1918 he was appointed to an unexpired term as Commissioner of Public Safety and then was elected for two terms. Upon retirement he acquired an interest in Mitchell Funeral Home where he served as Secretary.

○ NOTES OF RPA TRIP WITH MARL RAY & RACHEL RAY
 ZMA-1 2007 (WED) PG 43

Picked up Marl Ray at 12:50 and Rachel Ray at 1:10 PM. They showed me where Ola (Kerta) Ray lived. Then we looked for Zaddock Rays Cem but could not find it (off of Peck RD). Next went to the J. R. Allen Cem on John Allen Rd run south off of Peck. The cem is almost at the end on the left - (took picture). Just beyond is the Allen Bank here.

Marl had a sheet with names/dates - presumably from the cemetery. I copied from his sheet:

Lee Hankins (Ray) Allen 7 JUN 1844 - 2 JAN 1879

George R. Allen 13 JAN 1874 - 3 JUN 1903

Sophoria Yearby Allen 17 JAN 1928 - 9 MAR 1948

↳ wife of J. D. R. Allen

↳ [Rachel will try to learn more about us]

A. H. Allen 13 JUN 1878 - 2 ~~DEC~~ DEC 18 88

Marl remembers seeing J. D. R. Allen once. He came to a store run by a RAY and bought a bit of cheese so small the measure on the cheese wheel could not be set to make the place to cut. Allen commented how small it was but declined to have it weighed.

Drove west on 98 to Olive Branch Rd. There on the left is Olive Branch Baptist Church & Cemetery where George Ray & Horace Ray (brothers) are buried. Saw the home of George Ray (where I visited in the 1970's) - on South Side of Road. His wife's family had land in this area.

Marl gave me two pages from the email trace that Karen unloaded last night from a Brenda H. Fields who is a Kuchner Ray descendant from the Lee Hankins (Ray) John D. R. Allen line. I need to follow up.

Marl also gave me clues for Patricia Warren Ray (Rachel says she is of the "Acron Edge Pine Rays" & Ronald Wilson Ray.

Marl also gave me an item to add to his map of the cemetery locations for the Galtner Ray Family. Baus Brogden Cem in middle of the Goldstar Lumber Yard.

Returned Marl & Rachel to home - to motel - but 1 hour 550

SOPHVORIA

YEARBY

○ Input from 11 DEC 2004 Mail Ellis Ray to RPA
 Re Cemetery Reliant to the Family of Buckner
 Ray (GGF of RPA) → WAKEFIELD, NC

LEE HAWKINS RAY - DAUGHTER OF CHARLES BUCKNER & MITTI LOWRY RAY

△ JOHN ALLEN CEMETERY

① → SITE ON THE MAP
 RE BUCKNER RAY
 FAMILY

OFF CREEDMOOR RD 1 1/2 MILE SOUTH 98; S.E. ON MOUNT

FAMILY

VERNON CHURCH RD 25 FT; EAST ON PEED RD. 1/4 MILE;

SOUTH ON JOHN ALLEN RD. TO SITE ON LEFT NEAR END OF RD.

△ 1. JOHN ALLEN

△ 2. LEE HAWKINS RAY ALLEN

JUNE 7, 1844

JAN. 2, 1879

△ 3. GEORGE R. ALLEN

JAN. 13, 1874

JUNE 3, 1903

△ 4. SOPHVORIA YEARBY ALLEN

JAN. 17, 1928

MAY 9, 1948

△ 6 WIFE OF J.D.R. ALLEN

△ 5 A. H. ALLEN

JUNE 7, 18

DEC. 2, 1888

NOTE: LEE HAWKINS RAY IS D/O BUCKNER RAY
 HER HUSBAND IS KNOWN TO BE JOHN D. R. ALLEN → [COULD BE JR - ? RPA]
 SOPHVORIA YEARBY IS A PUZZLE - SEEMS TO BE 2ND
 WIF OF JOHN D. R ALLEN BUT DATES SEEM TO BE OFF
 THE TRUE RELATIONSHIP OF 1, 3-6 TO #2 REMAINS
 TO BE DETERMINED - RPA 22 DEC 2004

○ Names in Correspondence in 1630-1660 era between the Ferrars of Little Gidding and individuals in the Colonies.
From Lt 28 JUN 1995 David R. Anson to RPA

1) Captain William Bernard or Barnard [a member of a family of gentry living at Brampton, just the other side of Huntingdon] [+WILLIAM BARNARD]

2) Francis Yeardley ↑

3) Richard Collett, JF's nephew

4) Tom Grose [whom I suspect to be kin to Luke Grose, the Rector of Great Gidding] ↳ [+TOM GROSSE] ↳ [+LUKE GROSE]

5) Richard Collett, his nephew

6) John Marbaroe, a Huntingdon man who had been in Barbados (1638-44) & Antigua ↳ [+JOHN MARLBORO]

7) An anonymous Virginian

8) a fragmentary answer from another anonymous Virginian

9) Edward Johnson of Mulberry Island

10) an answer lacking the ending therefore from an anonymous Virginian

11) Michael Upchurch

12) Francis Yeardley ↑

13) Richard Collett

14) Edward Johnson

15) John Stirrup

16) William Sharman

17) Richard Bennett, one of the Commonwealth Governors of Virginia

18) Lady Berkeley, wife of the royal Governor of Virginia

19) Sarah Yeardley [wife of (2)]

20 & 21) [JF's great-niece] Mary (Mapletoft) Bendish Ward Utie (1629-65) & her 2nd husband Lawrence Ward. ↳ [+MARY MAPLETOFT]

22) Major Abraham Wood

23 & 24) George & Elizabeth Gouldsmith [parents of the wife of JF's nephew John Collett] ↳ [+GEORGE & ELIZABETH GOLDSMITH]

25) William Wright of Nansamound

26) Sir Henry Chicheley → CHICHELEY; CHICHLY

27) Colonel [George] Ludlow

[?] Colonel [?William] Bernard

28) Major John Westrope

29) Mr G[e]orge Lobs

30) Mistress Garret

31) Mistress Burbage

32) "Noble [Edward] Diggels" (1621-76) ↳ NOBLE DIGGS, NOBLE DIGGES ↳ EDWARD DIGGS, EDWARD DIGGES

33) Mary Ward ↳ [+WILLIAM FERRAR, II; JOHN FERRAR]

34) "Her honour'd Kins-man Esquire Ferrar" [either William or John, but more probably William, sons of the William Farrar who went to Va in 1618 & died there in 1637; the exact relationship of this branch of the family to the Ferrars of Little Gidding has not been found but the relationship was certainly, as here, acknowledged.]

1-4 SENT
QUESTIONNAIRE
BY JOHN
FERRAR
PER HIS
NOTES

3-10 REPLIES
RECEIVED
& SURVIVE

2-20
INDIVIDUALS
IN VA WHO
WROTE JOHN
FERRAR
&/OR HIS
DAU VIRG-
INIA FERRAR
PER FERRAR
PAPERS

THE REFORMED
VIRGINIA
SILK-WORM

↑ FROM -21
A PAMPHLET -29
ISSUED 1655
BY SAMUEL HARTLIB
LIST PREPARED
BY ←
JOHN FARRAR
1630-1720 BRO
OF VIRGINIA
FARRAR &
APPENDED AS
"RYMING LINES"
TO THE
PAMPHLET

SARAH

YEARDELEY

○ Names in Correspondence in 1630-1660 era between the Ferrars of Little Gidding and individuals in the colonies.
From Lt 28 JUN 1995 David R. Anson to RPA

1) Captain William Bernard or Barnard [a member of a family of gentry living at Brampton, just the other side of Huntingdon] [+WILLIAM BARNARD]

2) Francis Yeardley

3) Richard Collett, JF's nephew

4) Tom Grose [whom I suspect to be kin to Luke Grose, the Rector of Great Gidding] ↳ [TOM GROSE] ↳ [+LUKE GROSE]

3) Richard Collett, his nephew

5) John Marbaroe, a Huntingdon man who had been in Barbados (1638-44) & Antigua ↳ [+ JOHN MARLBORO]

6) An anonymous Virginian

7) a fragmentary answer from another anonymous Virginian

8) Edward Johnson of Mulberry Island

9) an answer lacking the ending therefore from an anonymous Virginian

10) Michael Upchurch

2) Francis Yeardley

3) Richard Collett

8) Edward Johnson

11) John Stirrup

12) William Sharman

13) Richard Bennett, one of the Commonwealth Governors of Virginia

14) Lady Berkeley, wife of the royal Governor of Virginia

15) Sarah Yeardley [wife of (2)]

16 & 17) [JF's great-niece] Mary (Mapletoft) Bendish Ward Utie (1629-65) & her 2nd husband Lawrence Ward. ↳ [+ MARY MAPLETOFT]

18) Major Abraham Wood

19 & 20) George & Elizabeth Gouldsmith [parents of the wife of JF's nephew John Collett] ↳ [+ GEORGE & ELIZABETH GOLDSMITH]

21) William Wright of Nansamound

22) Sir Henry Chicheley → CHICHELEY ; CHICHLY

23) Colonel [George] Ludlow

[?] Colonel [?William] Bernard

24) Major John Westrope

25) Mr George Lobs

26) Mistress Garret

27) Mistress Burbage

28) "Noble [Edward] Diggle[s]" (1621-76) ↳ NOBLE DIGGS, NOBLE DIGGES ↳ EDWARD DIGGES, EDWARD DIGGES

16) Mary Ward ↳ [+ WILLIAM FERRAR, II ; JOHN FERRAR]

29) "Her honour'd Kins-man Esquire Ferrar" [either William or John, but more probably William, sons of the William Farrar who went to Va in 1618 & died there in 1637; the exact relationship of this branch of the family to the Ferrars of Little Gidding has not been found but the relationship was certainly, as here, acknowledged.]

1-4 SENT QUESTIONNAIRE BY JOHN FERRAR PER HIS NOTES

3-10 REPLIES RECEIVED & SURVIVE

2-20 INDIVIDUALS IN VA WHO WROTE JOHN FERRAR &/OR HIS DAU VIRGINIA FERRAR PER FERRAR PAPERS

THE REFORMED VIRGINIA SILK-WORM

↑ FROM A PAMPHLET ISSUED 1655 BY SAMUEL HARTLIB LIST PREPARED BY JOHN FARRAR 1630-1720 BRO OF VIRGINIA FARRAR & APPENDED AS "RYMING LINES" TO THE PAMPHLET

WILLIAM

YEARDYE

○ See ltr 15 JUN 2002 Cynthia Joan Baleman @ RPA which provides details re her Upchurch England → NZ. Avote - ?

I. Felma md 28 JAN 1884 (St Neots, Eng) Rose Wakefield

A. Thomas U BAPT 9 AUG 1886 (St Neots, Eng)

1. Thomas U BAPT 10 MAR 1920 (St Neots, Eng)

A. Thomas U BAPT 29 JUN 1953 (St Neots, Eng)

1. James U BAPT 20 FEB 1984 (St Neots, Eng)

(I) James U, Sr BAPT 21 SEP 1828 (Hunts. Eng) 1912 d

(A) James U, Jr BAPT 26 DEC 1854 (Hunts, Eng)

md 9 FEB 1914 (NZ) Maria Castle

← D/O John Castle & Maria Faries

md (I) John Wilson, md (A) Joshua Clapham

(1) Helen Clapham b 1875 (Her father possibly James U b 1854)

(2) Albert Robert U b 1876

(3) Edward U b 1879

← (4) Allen Edward U b 1909

(1) Colin Henry U b 1947

md (1) Cynthia Joan Baleman

(II). Caroline U

(III) Lucy U BAPT 1828

(IV) * Betsy U BAPT 1830 md (1) William Yeardye ↑

(V) Thomas U b 1823 md Mary Ann Cole

(A) James U - 2 dau b 1874-1878 Chelsea

(VI) Joseph U - went @ Bluecoat school - GF of Margaret Edna U - cooperates

Vn Another James U in also on 1881 Census
md (1) Ann Hutchcroft
on Hackney, London on 1881 Census

TO NZ on the BOLTON AS SERVANTS OF REV. CHURTON

X

NOTE: The 15 JUN 2002

LTR LISTS THE FOLLOWING I CANNOT CONNECT - RPA

I. JOHN U MD (1)

ELIZABETH

TEAT

A. JAMES U

MD (1) SARAH --

1. SARAH U BAPT.

25 APR 1847

(EATON SOLOON, ENGLAND)

Visited London in 1936 & stayed with his cousin John Clapham

* RESEARCHER = S. WISE

We believe that James joined his sons in New Zealand about 1886, according to his death cert he had been in NZ for 26yrs when he died in 1912. I couldn't find him in the shipping list at the National Archives as his fare must have been paid privately, which is supported by family oral history on Joseph's side.

I am not sure what year James was born, he was baptised with his sister Lucy, 21 Sept 1828 at Huntingdon. Working from the ages given in the census James' est., DOB. is 1825 (1851 census). From his death cert. est., DOB is 1823 (which I think is too early) there is a five year gap between the baptisms of Thomas in 1823 and James in 1828. I wonder if the parents waited hoping to baptise James at St Neots as they did with his younger sister Betsy in 1830. (I have included a family chart of Betsy Upchurch and her husband William Yeardye researched by S. Wise)

YEARGAN

○ EXCERPT FROM INDEX OF BOOK "THE GOODWIN FAMILY OF CENTRAL N.C." BY THOMAS JERRY GOODWIN SR - 2009 RPU 24NOV2012. - NOTE: INDIVIDUALS LISTED AS MEMBERS OF THE _____ FAMILY - [WAKE/CHATHAM COUNTIES]

Yeagan
Annie 370
James Elias 370

FELTON

YEARGAN

○ EXCERPTS FROM THE BOOK: "CARPENTER AS I REMEMBER IT"
BY: HENRY BRYAN EDWARDS 2006 - The Items Below have
possible interest to RPU as kin MILLS and WPCURCA
relatives lived in or near Carpenter, Wake Co, NC
NEED TO PLACE:

△ I. FOY YEARGAN

MO () LELA

△ A. JUANITA YEARGAN

MO () NUTT

△ B. LEONARD YEARGAN

△ C. SYBIL YEARGAN

MO () HURST

△ D. NELLO YEARGAN

△ E. LAVERNE YEARGAN

MO () ELLIS

△ F. FELTON YEARGAN

FELTON

YEARGAN

○ EXCERPTS FROM THE BOOK: "CARPENTER AS I REMEMBER IT"
BY: HENRY BRYAN EDWARDS 2006 - The Items Below have
possible interest to RPA as kin MILLS and WPC/HURCAN
relatives lived in or near Carpenter, Wake Co, NC

NEED TO PLACE:

△ I. FRED NUTT (HAD GRANDDAUGHTER CAROLYN)

MILDRED NUTT

△ MD (?) GLADYS CARPENTER

△ A. MICK NUTT

△ B. ERDINE NUTT

△ C. CLARICE NUTT

MD (?)

RANSELE

△ D. CARRIE NUTT

MD (?)

HERNDON

△ E. WYANE NUTT

△△ F. CLIFF NUTT (HAD NEPHEW FELTON YEARGAN)

△ G. DOUG NUTT

MD (?) MILDRED

△ J. PHYLISS NUTT

MD (?)

WOMBEE

△ 2. WILLADEAN NUTT

MD (?)

MAYER

△ H. DORIS NUTT

MD (?)

SEARS

△ I. DEBBIE SEARS

MD (?)

HORTON

FOY

YEARGAN

○ EXCERPTS FROM THE BOOK: "CARPENTER AS I REMEMBER IT"
BY: HENRY BRYAN EDWARDS 2006 - The Items Below have
possible interest to RPU as kin MILLS and WICKHORCA
relatives lived in or near Carpenter, Wake Co, NC

NEED TO PLACE:

△ I. FOY YEARGAN ↑

MO () LELA

△ A. JUANITA YEARGAN

MO () NUTT

△ B. LEONARD YEARGAN

△ C. SYBIL YEARGAN

. MO () HURST

△ D. NELD YEARGAN

△ E. LAVERNE YEARGAN

. MO () ELLIS

△ F. FELTON YEARGAN

△ WILLIAM ELLIS •

JUANITA

YEARGAN

○ EXCERPTS FROM THE BOOK: "CARPENTER AS I REMEMBER IT"
BY: HENRY BRYAN EDWARDS 2006 - The Items Below have
possible interest to RPA as kin MILLS and WPCURCA
relatives lived in or near carpenter, Wake Co, NC
NEED TO PLACE:

△ I. FOY YEARGAN

△ WILLIAM ELLIS

MO () LELA

△ A. JUANITA YEARGAN

MO () NUTT

△ B. LEONARD YEARGAN

△ C. SYBIL YEARGAN

. MO () HURST

△ D. NELW YEARGAN

△ E. LAVERNE YEARGAN

. MO () ELLIS

△ F. FELTON YEARGAN

L A V E R N E

Y E A R G A N

○ EXCERPTS FROM THE BOOK: "CARPENTER AS I REMEMBER IT"
BY: HENRY BRYAN EDWARDS 2006 - The Items Below have
possible interest to RPA as via MILLS and WPC/HURCA
relatives lived in or near Carpenter, Wake Co, NC
NEED TO PLACE:

△ I. FOY YEARGAN

△ WILLIAM ELLIS

M D () L E L A

△ A. JUANITA YEARGAN

M D () N U T T

△ B. LEONARD YEARGAN

△ C. SYBIL YEARGAN

M D () H U R S T

△ D. NELW YEARGAN

△ E. L A V E R N E Y E A R G A N ↑

M D () E L L I S

△ F. FELTON YEARGAN

LEONARD

YEARGAN

○ EXCERPTS FROM THE BOOK: "CARPENTER AS I REMEMBER IT"
BY: HENRY BRYAN EDWARDS 2006 - The items below have
possible interest to RPA as kin MILLS and WPCURCA
relatives lived in or near Carpenter, Wake Co, NC
NEED TO PLACE:

△ I. FOY YEARGAN

MO () LELA

△ WILLIAM ELLIS

△ A. JUANITA YEARGAN

MO () NUTT

△ B. LEONARD ~~YEARGAN~~ ↑

△ C. SYBIL YEARGAN

MO () HURST

△ D. NELLO YEARGAN

△ E. LAVERNE YEARGAN

MO () ELLIS

△ F. FELTON YEARGAN

NELLO

YEARGAN

○ EXCERPTS FROM THE BOOK: "CARPENTER AS I REMEMBER IT"
BY: HENRY BRYAN EDWARDS 2006 - The Items Below have
possible interest to RPA as kin MILLS and WPCURCAN
relatives lived in or near Carpenter, Wake Co, NC
NEED TO PLACE:

△ I. FOY YEARGAN

△ WILLIAM ELLIS

MO () LELA

△ A. JUANITA YEARGAN

MO () NUTT

△ B. LEONARD YEARGAN

△ C. SYBIL YEARGAN

MO () HURST

△ D. NELLO YEARGAN

△ E. LAVERNE YEARGAN

MO () ELLIS

△ F. FELTON YEARGAN

SYBIL

YEARGAN

○ EXCERPTS FROM THE BOOK: "CARPENTER AS I REMEMBER IT"
BY: HENRY BRYAN EDWARDS 2006 - The Items Below have
possible interest to RPU as kin MILLS and WPC/HURCA
relatives lived in or near Carpenter, Wake Co, NC
NEED TO PLACE:

△ I. FOY YEARGAN

MO () LELA

△ A. JUANITA YEARGAN

MO () NUTT

△ B. LEONARD YEARGAN

△ C. SYBIL YEARGAN ^u

MO () HURST

△ D. NELLO YEARGAN

△ E. LAVERNE YEARGAN

MO () ELLIS

△ F. FELTON YEARGAN

THOMAS FELTON YEARGAN

Western Wake Herald WED 2 SEP 1992 APEX, NC

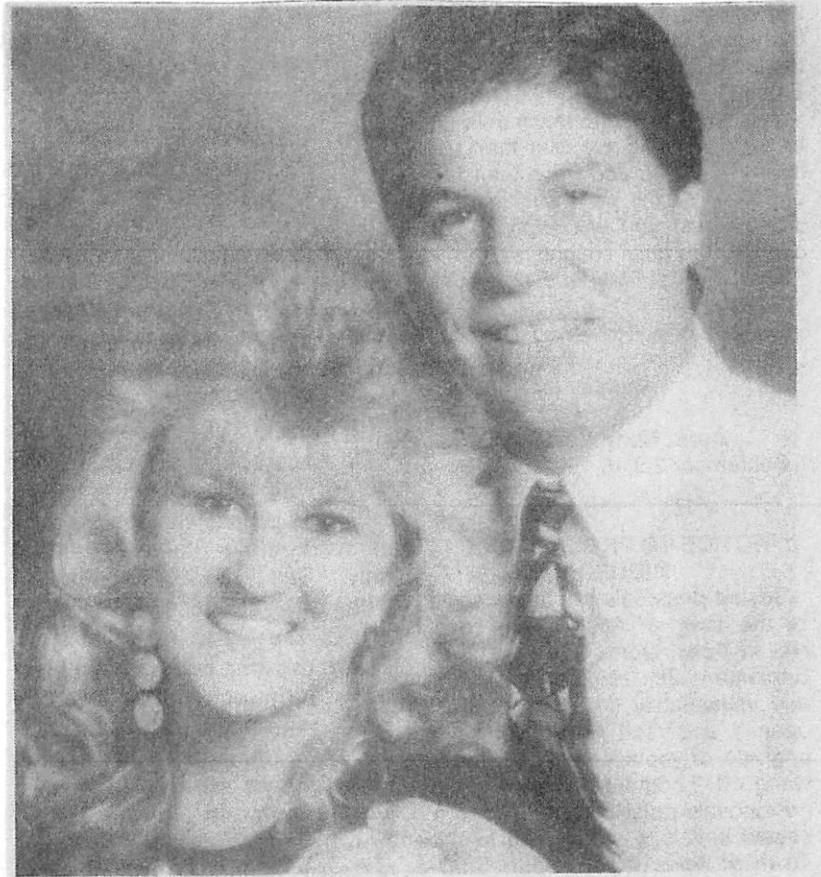

Engagement announced

Mr. and Mrs. Thomas Felton Yeargan and Dr. and Mrs. Douglas C. Antonelli announce the engagement of their children, Kelly Diane and Mark Douglas. The wedding is planned for October 17, 1992 at 3:00 p.m. at Green Level Baptist Church. The couple owns and operates "It's all arranged."

BONNIE LOU YEARGEN

XFD-5818

① See Notes of RPH 23 FEB 1981 Visit to John Dickman Bell.

Bonnie Lou Yeargen is dau of Margaret Creech,
gd of Ora U b 30 OCT 1900, ggd of Maylan Allen U
of Richard U III / James U subdau.

② see file 8 MAY 1981 Eleanor Lewis Whittier to RPH

Bonnie Lou Yeargen b 29 MAY 1956

- ① See Notes of RPH 23 FEB 1981 Visit to join Pickman Bell Jr.
Judy Yeargen is dau of Margaret Creede, gd
of Dr A h 3 OCT 1900 & ggd of Weylon Allen
of Richard II III / James II Subclass.
- ② See Ft 8 MAY 1981 Eleanor Lewis Whitley to RPH
Judy Yeargen h 26 SEP 1945 md 24 JAN 1970
Bill Davenport h 4 JAN 1945. They have 2 children.

S. L. YEARGEN

XFD-5817

- ① See Notes of RPU 23 FEB 1981 Visit to Jennie Pickman Bell, Jr.
S. L. Yeargen and Margaret Creech, dau of 21a U
b 3 OCT 1900, gd of Maylon Allen U of the
Richard U III / James U Subidan.
- ② See Jt 8 MAY 1981 Eleanor Jennie Whitley & RPU
S. L. Yeargen b 18 APR 1924 and 8 APR 1944 Margaret
Creech b 28 AUG 1924.

WYATT

YEARGEN

○ CIVIL WAR 1861-1865 - COMPANY I, 6TH REGIMENT - NC STATE TROOPS

See RPA was made for complete Article as published in
WAKE TREASURES Vol 9 No 2 SUMMER/FALL 1999 PG 41-57

Many participants were from Wake Co, NC and nearby
counties so the article has been extensively extracted
for RPA Profiles

DETAILS RE CO "I"

YEARGEN, Wyatt, Private

Previously served in Company K, 30th Regiment N.C. Troops. Transferred to this company on 10 April 1863. Captured at Rappahannock Station, Virginia, 7 November 1863, and confined at Point Lookout, Maryland, until paroled and transferred to Aiken's Landing, James River, Virginia, where he was received 25 February-3 March 1865, for exchange. Admitted to hospital at Richmond, Virginia, after exchanged.

The company, known as "Cedar Forks Rifles," was from Wake and Chatham Counties and enlisted in Wake County on 28 May 1861. It went into the camp of instruction near Company Shops (Burlington), Alamance County, 1 June 1861, and was assigned to this regiment [Sixth Regiment] as Company I. After joining the regiment, the company functioned as a part of the regiment, and its history for the war period is recorded as a part of the regimental history.

The information contained in the following roster of the company was compiled principally from company muster rolls for 20 June 1861, through February 1864, and 15 September through December 1864. No company muster rolls were found for the period prior to 20 June 1861; for March through 14 September 1864; or for the period after December 1864. In addition to the company muster rolls, Roll of Honor records, receipt rolls, hospital records, prisoner of war records, and other primary records, supplemented by state pension applications, United Daughters of the Confederacy records, and postwar rosters and histories, all provided useful information.

Transcribed by Madlyn Jamison

Source: Jordan, Weymouth T. Jr., compiler and Louis H. Manarin, Unit Histories; *North Carolina Troops, 1861-1865: A Roster: Vol. IV Infantry* (Raleigh, N.C.: Office of Archives and History, 1973) The North Carolina Archives has generously granted permission to *Wake Treasures* to reprint the history of Company I, 6th Regiment N.C. State Troops in this journal issue.

CATHY

YEARGIN

○ Extract of John Buchner Noyes Article (Family # 571)
 - Wake Co, NC Heritage Book - See J. B. Noyes Profile for Article

I. John Buchner Noyes d 1832 - Settled in Garden Creek TSP, Wake Co, NC
 md (1st) 22 FEB 1800 (?) CATHY JONES
 md (2nd) 18 JUN 1811 (?) RUTH RAY

A. Lewis Noyes b 1805 md 28 DEC 1824 (?) Polly Spain b 1803

1. Nancy Noyes b 1827

3. Mary Noyes b 1838

4. Jacob Noyes b 1841 - CSA PVT CO J 3rd Rgt NC Inf

5. Lucy Noyes b 1844

6. Jack Noyes.

7. Ann Noyes

2. Thomas Noyes b 1834 - CSA PVT CO A 11 Inf 1st Rgt NC
 d 1907 (Selders Home, Raleigh, NC) (son - Soapstone
 Church, Wake Co, NC) md 17 MAR 1857 (?)
 Amanda Hedgepeth d 1904

a. William David Noyes b 4 MAY 1860 d 9 MAR 1935

b. Hillary Filmore Noyes b 17 JUN 1857 md (?)
 29 DEC 1881 (?) Cathy Yeargin

c. Thomas Gray Noyes b 1858 (?) d 1940 (?)
 md (?) Hettie ELLEN b 1880 d 1921

i. Norwood Nelson Noyes

ii. Ernest M. Noyes

d. John Clarence Noyes b 18 AUG 1872 d 13 FEB 1937
 md (1st) 18 DEC 1890 (?) Cara Davis
 md (2nd) 9 MAR 1911 (?) Minnie Thompson.
 See separate Extract for Ascendants

DAVID

YEARGIN

Phillip G. Dickerson, Jr a new cooperator supplied the sketch below to RPU in an email dated 20 MAR 2018. He lives near Green Level in Wake Co, NC. These records are presumed correct except for the three entries marked *

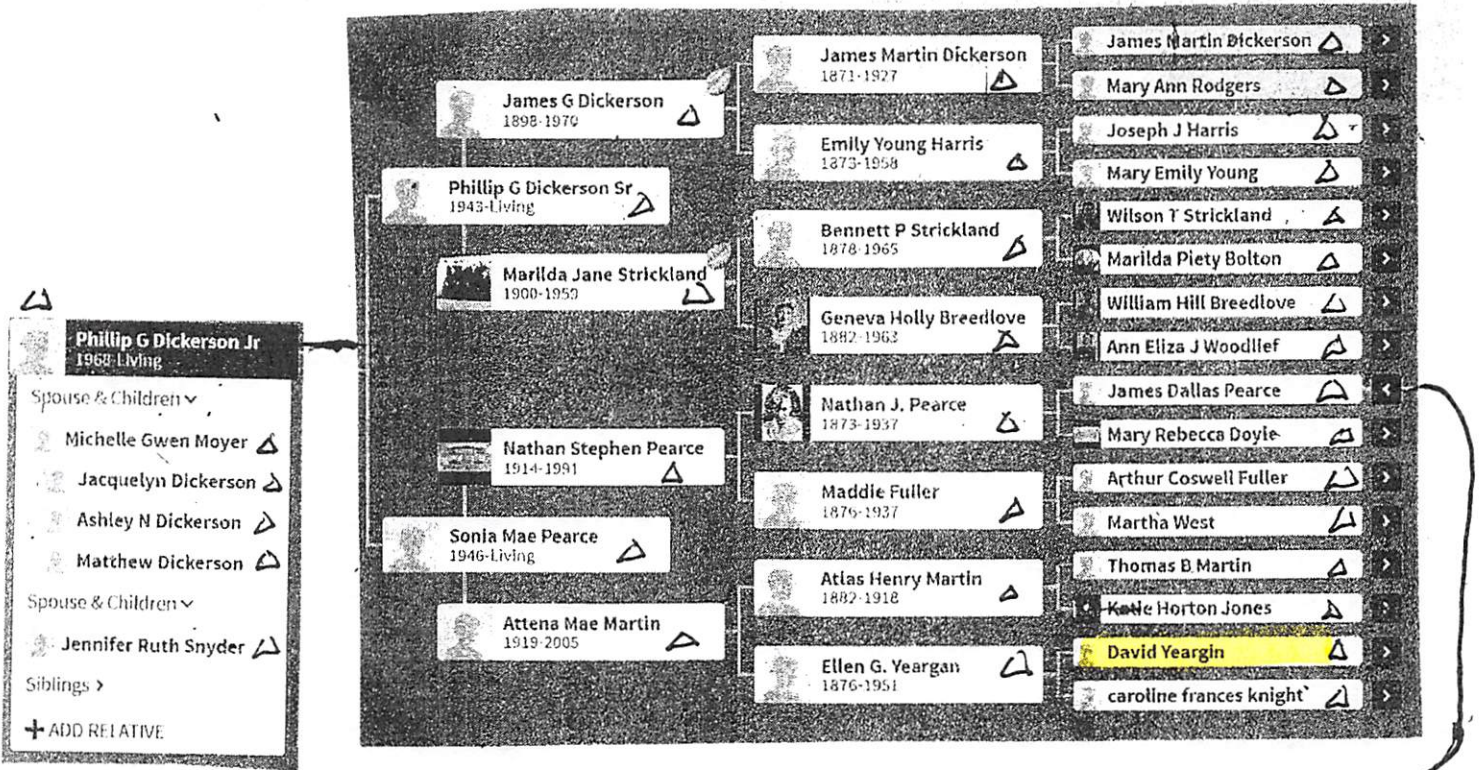

* RPU Note 20 MAR 2018
 These three entries are incorrect. Richard U, III took Susannah Pace as his 2nd wife late in life and they had no issue. Nor was there a daughter Susan U among the 8 children by his first wife.

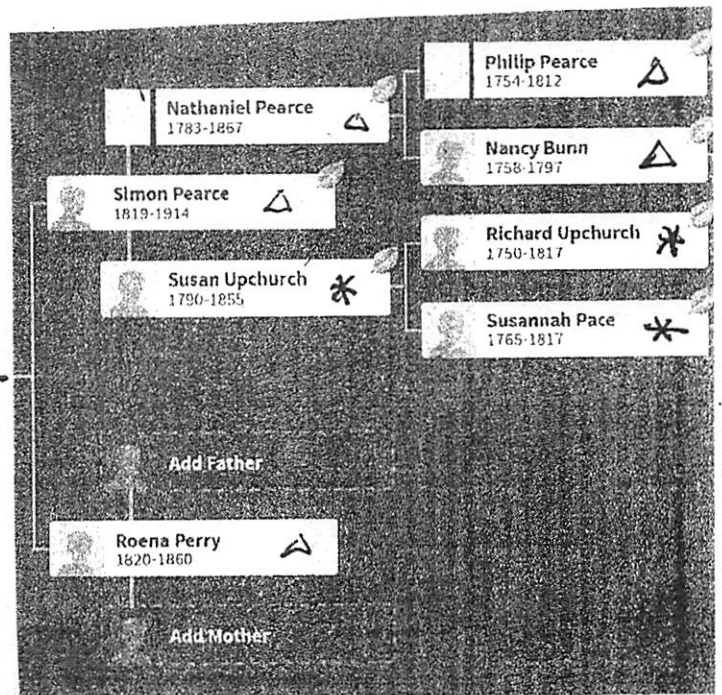

ELLEN G

YEARGAN

Phillip G. Dickerson, Jr a new cooperator supplied the sketch below to RPU in an email dated 20 MAR 2018. He lives near Green Level in Wake Co, NC. These records are presumed correct except for the three entries marked *

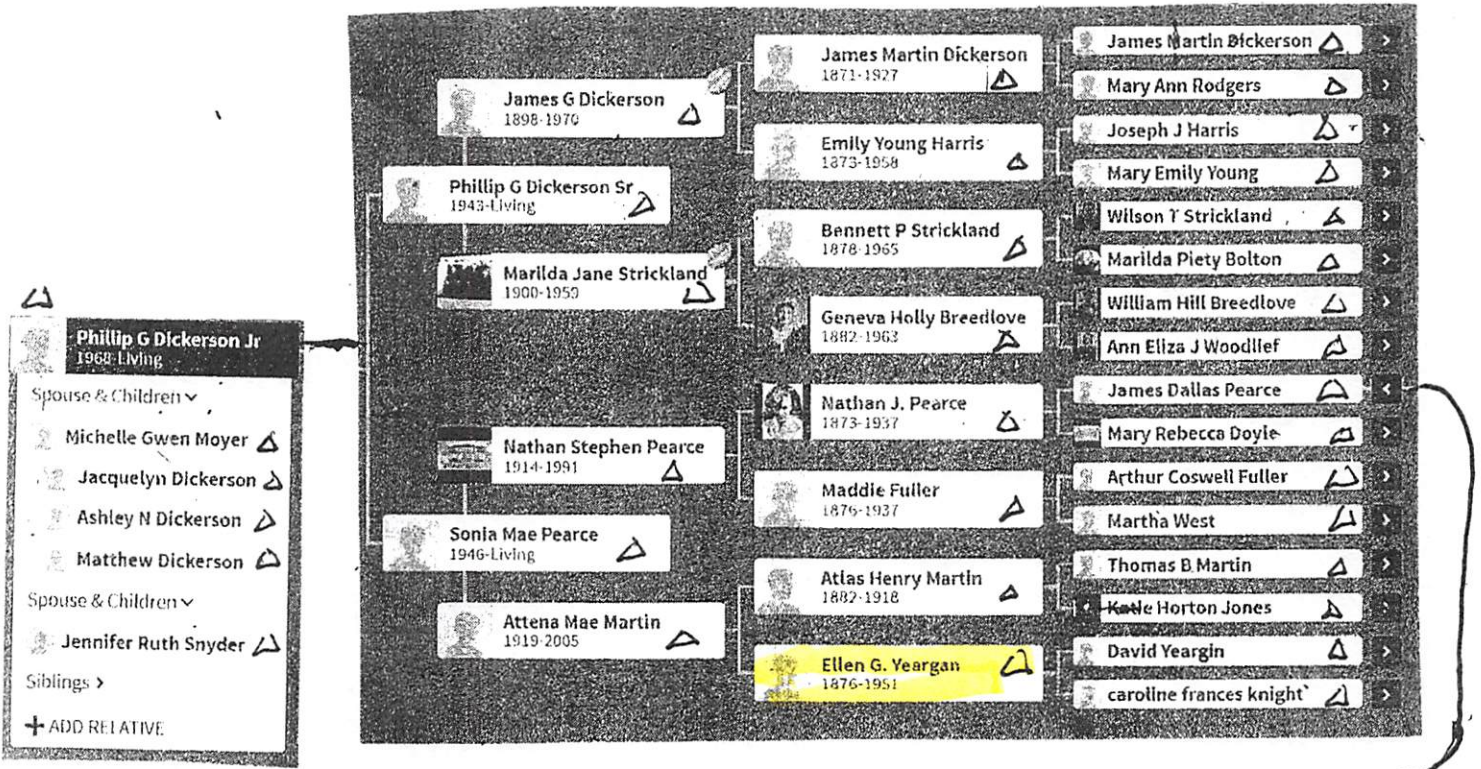

* RPU Note 20 MAR 2013
 These three entries are incorrect. Richard U, III took Susannah Poe as his 2nd wife late in life and they had no issue. Nor was there a daughter Susan U among the 8 children by his first wife.

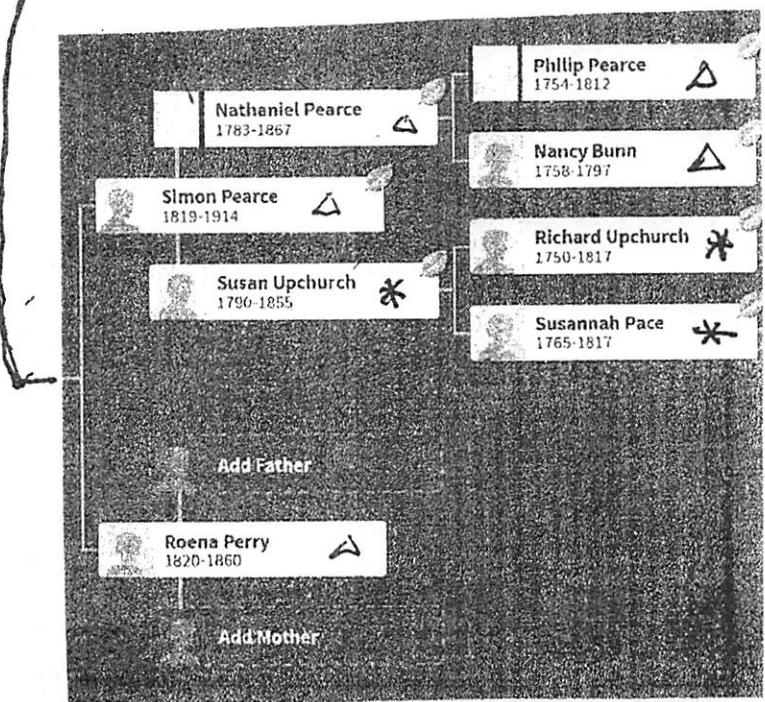

ERIC D

YEARGIN

○ Zebulon Record THUR 29 JUL 1999 Zebulon, NC

I. William Allen Hayes
md (1) Martha Lula May

A. Ludie Catherine Hayes
md (1) Eric D. Yeargin ↑
1. Charles Eric Yeargin

B. Pauline Hayes

C. Maggie "

D. MOMADO W. "

E. Elias P. "

Ludie H. Yeargin

Ludie Catherine Hayes Yeargin, 88, formerly of Wendell, died Sunday, July 25, at Guardian Care in Zebulon. Funeral service was Wednesday, July 28, at Pearce Baptist Church. Burial was in Greenmount Cemetery in Wendell.

She was born in Franklin County on May 26, 1911, the daughter of William Allen Hayes and Martha "Pattie" Lula May Hayes. She was a 1931 graduate of Bunn High School. She was the widow of Eric D. Yeargin. They lived in the Pearce community for several years, and owned and operated Yeargin's Cafe in Wendell until Mr. Yeargin's death in 1955.

She was preceded in death by a son, Charles Eric Yeargin, who was killed in France in 1956; sisters, Pauline H. Wheeler, formerly of Wendell, and Maggie H. Winstead, formerly of Bunn; and brothers, Momado W. Hayes, formerly of Spring Hope, and Elias P. Hayes, formerly of Wendell.

Surviving: son and daughter-in-law, Bobby O. and Linda Yeargin of Lawrenceville, Ga.; one granddaughter; two great-grandchildren; sister, Betty H. Blackmon of Fayetteville; many nieces and nephews.

Arrangements by Strickland Funeral Home, Wendell.

○ See It's 10 MAR 2000 Jim Marie Suter to RM

I. Benjamin U - Head of Clan

A. Frances U, II md () John Pearce [son of Philip Pearce, Grandson of Nathian Pearce, I b 1735]

1. Calvin Pearce "Cal" SL 1866 md () Rutty/Rutha Baker.

a. Charles A. Pearce b 1865 md 12 JUL 1894 ()

Abie Phillips b 14 OCT 1875 [daur of Henry B. Phillips of the Richard U, III /

James U, VII Subidan - Elizabeth / Nancy U Line] - 7 children - See below

Children:		
1 M	William E. Pearce¹ (Died as Child)	
Birth	20 Jul 1892	Franklin County, NC ¹
Death	8 Aug 1906	Franklin County, NC ¹
2 F	Maggie R. Pearce¹	
Birth	8 May 1895	Franklin County, NC ¹
Death	6 Jun 1976	Wake County, NC ¹
Spouse	Lonnie David Lloyd	
3 M	Charley Roy Pearce	
Birth	30 Jun 1898	Franklin County, NC
Death	Aug 1966	Franklin County, NC
Spouse	Ethel Yeargin	
Marriage	7 May 1918	Franklin County, NC ¹
4 M	Lelan G. Pearce¹	
Birth	1904 ¹	
Spouse	Lillie Unknown	
Spouse	Edna Unknown	
5 M	Ernest Calvin Pearce¹	
Birth	14 Oct 1907	Franklin County, NC ¹
Death	Aug 1966	Franklin County, NC ¹
6 M	Worth Pearce¹	
Birth	1912 ¹	
7 M	Luis R. Pearce¹	
Birth	1915 ¹	

○ FROM: WAKE CO, N.C. HERITAGE BOOK - FAMILY NO 972
RE: WILLIAM HENRY WILKINS FAMILY

I. JOHN WESLEY WILKINS "JACK" served CSA & was wounded
- came to Wake Co, NC from Chatham Co, NC - operated
Yates Mill (BUR. - IN WOOD) MD () MARY ELLEN MURRAY
(BUR. - AS HUS)

BUR
WAKE
CO, NC

{	B. ROBERT WILKINS	} ALL 3 DIED IN THE SAME WEEK - FROM PNEUMONIA
	C. WALTER WILKINS	
	D. WESLEY WILKINS	
	E. WAYLON WILKINS	
	F. BOXIE WILKINS - BUR - WAKE CO, NC MD () JOE NIPPER	
G. NORA WILKINS - BUR - WAKE CO, NC MD () EARL MORGAN		
H. BESSIE WILKINS - NOT BUR WAKE CO, NC MD () ED. MURRAY		
A. WILLIAM HENRY WILKINS "WILL" b 23 JUL 1880 (WAKE CO, NC) (NEAR YATES MILL) (BUR - RESTLAWN MEM. GARD) d 15 JUL 1963 MD () BLANCHE PEARLE HARRIS d 21 DEC 1959 () (BUR. - AS HUS)		

["WILL" Graduated from Kings Business College - joined the N.C. National
Guard in 1903 for 3 years - PUT CO B 3rd Infantry - Bought a small
farm south of Raleigh at BUNKER HILL - Entered WWI but did
not go overseas. He worked his small farm several years then
bought a farm in Rhamkette - lost it in Depression & rented
a farm on Falls of the Neuse Rd until WWI - then bought
a farm on Edwards Mill Rd - raised chickens until he retired
He has 5 children listed below none continued to live in WAKE CO

1. ELADYS WILKINS b 1912 () MD () IRA T. MORRIS - HAD 4 CHILDREN
a. JUDY MORRIS; b. PEGGY MORRIS; c. BARBARA MORRIS, d. SUSAN MORRIS
2. KENETH PAUL WILKINS b 1917 d 12 DEC 1941 - WWII - ON A MINESWEEPER
ISLAND OF CAVATI, PHILIPPINES, BUR AMER. COM. MANILA - ^{1ST WAKE CO MAN} KILLED WWII
3. HARRY WILKINS (TWIN) b 3 JUL 1919 MD () HAZEL PAGE - 4 CHILDREN
a. BILL WILKINS; b. HOWARD WILKINS; c. BRENDA WILKINS; d. ^{DOROTHY} WILKINS
4. HELEN WILKINS (TWIN) b 3 JUL 1919 MD () KENNETH LISENBE
a. GEORGE LISENBE; b. MITCHEL LISENBE (TWIN)
c. MICHAEL LISENBE (TWIN); d. PAMELA LISENBE
5. BLANCHE WILKINS b 1922 - AUTHOR OF THIS ARTICLE
MD (1ST) () DANIEL JONES - HAD 1 CHILD & DANIEL DIED
MD (2ND) () **GIBSON YEARGIN** ↑
a. NANCY JONES
b. KAREN ANNE YEARGIN MD () KENNETH WAYNE LEE
i. CHRISTOPHER WAYNE LEE
ii. CARRIE ANNE LEE

KAREN ANNE YEARGIN

FROM: WAKE CO, N.C. HERITAGE BOOK - FAMILY NO 972
RE: WILLIAM HENRY WILKINS FAMILY

I. JOHN WESLEY WILKINS "JACK" served CSA & was wounded
- came to Wake Co, NC from Chatham Co, NC - operated
Yates Mill (BUR. - IN WOOD) MD () MARY ELLEN MURRAY
(BUR. - AS HUS)

- BUR WAKE CO, NC { B. ROBERT WILKINS } ALL 3 DIED IN THE SAME
- { C. WALTER WILKINS } WEEK - FROM PNEUMONIA
- { D. WESLEY WILKINS }
- { E. WAYLON WILKINS }
- F. BOXIE WILKINS - BUR - WAKE CO, NC MD () JOE NIPPER
- G. NORA WILKINS - BUR - WAKE CO, NC MD () EARL MORGAN
- H. BESSIE WILKINS - NOT BUR WAKE CO, NC MD () ED. MURRAY
- I. WILLIAM HENRY WILKINS "WILL" b 23 JUL 1880
(WAKE CO, NC) (NEAR YATES MILL) (BUR - RESTLAWN MEM. GARD)
d 15 JUL 1963 MD () BLANCHE PEARLE HARRIS
d 21 DEC 1959 () (BUR. - AS HUS)

"WILL" Graduated from Kings Business College - joined the N.C. National
Guard in 1903 for 3 years - PUT CO B 3rd Infantry - Bought a small
farm south of Raleigh at BUNKER HILL - Entered WWI but did
not go overseas. He worked his small farm several years then
bought a farm in Rhamkette - lost it in Depression & rented
a farm on Falls of the Neuse Rd until WWII - then bought
a farm on Edwards Mill Rd - raised chickens until he retired

- He has 5 children listed below none continued to live in WAKE CO
- 1. ELADYS WILKINS b 1912 () MD () IRAT. MORRIS - HAD 4 CHILDREN
a. JUDY MORRIS; b. PEGGY MORRIS; c. BARBARA MORRIS, d. SUSAN MORRIS
- 2. KENETH PAUL WILKINS b 1917 d 12 DEC 1941 - WWII - ON A MINESWEEPER
ISLAND OF CAVATI, PHILIPPINES, BUR AMER. COM. MANILA - ^{1ST WAKE CO MAN} KILLED WWII
- 3. HARRY WILKINS (TWIN) b 3 JUL 1919 MD () HAZEL PAGE - 4 CHILDREN
a. BILL WILKINS; b. HOWARD WILKINS; c. BRENDA WILKINS; d. ^{DOROTHY} WILKINS
- 4. HELEN WILKINS (TWIN) b 3 JUL 1919 MD () KENNETH LISENBE
a. GEORGE LISENBE; b. MITCHEL LISENBE (TWIN)
c. MICHAEL LISENBE (TWIN); d. PAMELA LISENBE
- 5. BLANCHE WILKINS b 1922 - AUTHOR OF THIS ARTICLE
MD (1ST) () DANIEL JONES - HAD 1 CHILD & DANIEL DIED
MD (2ND) () GIBSON YEARGIN
a. NANCY JONES
b. KAREN ANNE YEARGIN MD () KENNETH WAYNE LEE
i. CHRISTOPHER WAYNE LEE
ii. CARRIE ANNE LEE

MARTHA

YEARGIN

XPEA

○ Item in Iti 17 JAN 2002 Willa Mae Belton to RPA

I. Nathan Pearce, II b-23 MAY 1783 (Wake Co, NC)

md (1st) Mary A. T. Yipert - issue, CHILDREN OF James Dallas Pearce & Etunio
if any, unknown.

md (2nd) Susan Lynch,
Granddaughter of Richard U, II.

A. Simon Pearce, CSA
b-22 MAR 1819 (FCNC)

1. James Dallas Pearce,
CSA b-1842 d-1922

md (1st) 3 JAN 1870 ()

Mary Rebecca Doyle
b-1856 () d-1896 ()

md (2nd) 20 FEB 1903

() Martha Alford

1	Name: Eb Pearce Married:	
M	Spouse: Mary Edwards Married: Spouse: Patty Driver	
2	Name: Eli Pearce	
M		
3	Name: James William Pearce Born: 29 September 1871 Died: 10 December 1944	in: Franklin county
M	Married: Spouse: <u>Martha Yeargin</u> ↑	
4	Name: Amy Jane Pearce Born: 12 March 1873 Died: 12 September 1923	in: Franklin county
F	Married: 20 January 1890 Spouse: Charles Wesley Perry	
5	Name: Nathan J. Pearce Born: 07 June 1874 Died: 17 December 1937	
M	Married: 26 August 1900 Spouse: Madie Fuller	
6	Name: Rebecca Florence Pearce Born: 15 May 1876 Died: 01 October 1956	in: Franklin county
F	Married: Spouse: Omri Pearce	
7	Name: Simon Paul Pearce Born: 08 June 1877 Died: 02 July 1949	in: Franklin county in: Franklin county
M	Married: Spouse: Sarah Pearce Married: Spouse: Ellen Martin	
8	Name: Pearl Pearce Born: 07 February 1886 Died: 13 December 1951	in: Franklin county in: Wake county
F	Married: Spouse: G. Cater Brannon	
9	Name: Helen Pearce Born: 06 April 1888 Died: 23 December 1976	
F	Married: Spouse: Robert Paul Jones	
10	Name: Thomas Pearce Born: 04 September 1889 Died: 09 July 1938	
M	Married: Spouse: Nettie Wright Married: Spouse: Lottie Denton	
11	Name: Daniel Herman Pearce Born: 15 September 1892 Died: 27 March 1950	in: Franklin county
M	Married: Spouse: Minnie Tant	

TRIBBIE

YEARGIN

XIV-55512 ①

○ See Pg 48 Download in It 7 MAR 2000 Flora Paulini U D RPA

89. NANCY⁸ PEARCE (ACREL N.⁷, NATHANIEL⁶, PHILLIP⁵, NATHAN⁴, NATHAN³, PHILLIP², GEORGE¹) was born 1857 in Franklin Co., NC, and died 1944 in Franklin Co., NC. She married WILLIAM LAFAYETTE JOHNSON January 16, 1876, son of LITTLE JOHNSON and ROENA UPCHURCH. He was born 1853, and died November 16, 1919 in Franklin Co., NC.

Children of NANCY PEARCE and WILLIAM JOHNSON are:

- i. W. STANCY⁹ JOHNSON, b. December 22, 1876; d. September 28, 1878.
- ii. BERRY C. JOHNSON, b. 1880; d. 1956; m. TRIBBIE YEARGIN,[†] December 28, 1904; b. June 3, 1882; d. June 12, 1953.
- iii. CHARLIE DAVID JOHNSON, b. April 30, 1882; d. February 22, 1956.
- iv. W. CLEVELAND JOHNSON, b. November 15, 1884; d. June 3, 1887, Franklin Co., NC.
- v. ROENA FLORENCE JOHNSON, b. August 16, 1888; d. March 2, 1966.
- vi. ZOLLIE BRYAN JOHNSON, b. March 1, 1892; d. September 21, 1963.
- vii. ROCHER MAULTIS JOHNSON, b. September 11, 1896; d. January 20, 1984.
- viii. RUFUS HARRISON JOHNSON, b. May 7, 1898; d. September 2, 1986.

I. NATHAN PEARCE, II b 23 MAR 1703
 m. (2ND) SUSAN U
 A. ACREL N. PEARCE
 1. NANCY PEARCE

I. Jerald U, I
 A. Little Berry U
 1. Roena U
 9. W^m Lafayette Johnson
 i. Berry C. Johnson
 m. 28 DEC 1904 ()
 Tribbie Yeargin

○ From William Johnson Cemetery - Franklin Co, NC

A modern stone for LITTLE BERRY JOHNSON and ROENA U shows they were married 30 DEC 1851 and this stone is flanked by two field stones which would appear to have been the original unengraved stones marking these two individuals resting place. They appear to be the earliest born of those interred but for some reason the cemetery is referred to as the William Johnson Cemetery. Roena U was the D/O Little Berry U and the G O/O Jubal U, I - Head of Class. Other with monuments easily connected to Roena are:

- s/o ROENA ← [△] WILLIAM L. JOHNSON [W^m LAFAYETTE JOHNSON] 1853-1919
 DOSS W NANCY P. JOHNSON [NANCY PEARCE] 1857-1944
 They had an infant, unnamed b. 20 OCT 1878 d. 12 NOV 1878 buried as parents
- △ W. STANLEY JOHNSON 22 OCT 1876 - 28 SEP 1879 - s/o W^m L. J
 △ W. CLEVELAND JOHNSON 15 NOV 1884 - 3 JUN 1887 - s/o W^m L. J
 △ BERRY C. JOHNSON 1880 - 1956 - s/o W^m L. J
 △ OSSO [□] TRIBBLE Y. JOHNSON 1882-1953 [nee TRIBBLE YEARGIN]
 △ WESLEY LEE JOHNSON PW USA WWII 28 MAR 1918 - 22 DEC 1993
 □+□ [s/o Annie Pearl Johnson & G O/O W^m L. J]
 △ CHARLIE DAVID JOHNSON 30 APR 1882 - 22 FEB 1956 - s/o W^m L. J
 △ MARY (KING) JOHNSON 7 FEB 1921 - 25 JAN 1988
 □ "DINKER" - W/O WES LEE JOHNSON
 △ HOWAN HARRISON JOHNSON 15 NOV 1922 - 26 APR 2001
 □+□ [s/o Rufus Hanson Johnson & G O/O W^m L. J]
 △ "DONITA" JESSICA BAKER 24 OCT 1952 - 5 JUN 2006
 △ HUS OF GREGORY MAX RAY b 22 AUG 1951 - SL md 26 JUN 1977
 □+□ [s/o Maxine Johnson & G O/O Rufus Hanson Johnson]
 △△△ [Parents of Kenn, Kim, Becky, Anthony Kelly]
 △+□ [O/O Jessie & Bonnie Baker]

ANN E

YEARLY

○ EXCERPT FROM INDEX OF BOOK "THE GOODWIN FAMILY OF CENTRAL N.C." BY THOMAS JERRY GOODWIN, SR - 2009 RPU 24NOV2012. - NOTE: INDIVIDUALS LISTED AS MEMBERS OF THE _____ FAMILY - [WAKE/CHATHAM COUNTIES]

Yearly
Ann E. 462

YEATES FAMILY

All filed under YATES, which see.

○ Recap of Details Re Mortimer Kitchen & Family from ①
RPU Records 25 JUL 2002

I. — — U → [Ella may U o/Thomas being U of the 1880s same U time in the case of Murray U Sublan]

A. Ella U - appear to have had one or more children out of wedlock after which she married and had a son who died young [was this son "RED?"]

1. RED U - "A brother of Mortimer Kitchen U [was he a 1/2 or full brother? - RPU]

He was raised in his U Grandparents home as if he & Ella were siblings

2. MORTIMER KITCHEN U → [His FAT OR GF b 29 AUG 1909 (NC) d JAN 1977 (TX). [TO TX in WWII] was a big Tobacco farmer near Apex, NC]

md (1st) () Viola Exell Adams U b abt 1911 () d 31 MAR 1985 (Fuquay-Varina, Wake Co, NC) (Gen - Greenbaum Memorial Edns)

md (2nd) () Juanita Girdler [RPU talked to her by phone 8 APR 1972] [Died Euler, TX]

HER FAMILY:

I - - ADAMS

A. Viola Exell Adams

B. Audrey Adams md () - - SMALE

C. Shirley Adams md () - - BELL

D. Jean Adams md () - - STOOKEY

E. B. W. Adams (M)

F. ZEB Adams

a. 1 Thomas Ray U - lived at Willow Spr, NC

b. 1 Joseph G. U - lived at Willow Spr, NC

c. 1 Audrey U (F)

d. 1 Shirley U (F)

e. 1 Barbara Jane U

f. 1 Donald Bruce U b 24 FEB 1949 (Dallas Co, TX) md 1 MAR 1968 (Tarrant Co, TX) Rebecca Ann Ryan b abt 1951 divorced 24 MAR 1972 (Tarrant Co, TX)

g. 1 Vanessa Dale U b 2 MAR 1955 (Dallas Co, TX) md (1st) 1 MAY 1970 (Dallas Co, TX) Rue M. Smith b abt 1950

md (2nd) 25 JUL 1987 (Denton Co, TX) Michael Yeatman b abt 1957

3 DAU DID NOT MOVE TO TX

MICHAEL

YEATMAN

TX Mg

100561	YEATMAN MICHAEL ↑	30	UPCHURCH VANESSA D	32	7/25/1987	DENTON
--------	----------------------	----	-----------------------	----	-----------	--------

2

EUGENE L. YEATS

- ① Eugene L. Yeats b 29 APR 1908 d 30 MAR 1962 and
Augusta Lee U (Gunnie) b 2 OCT 1901. Augusta was
daughter of Calvin Adkinson U, god of Joseph E. U
of Charles / Thomas Guy U & Ulan (29, Pg 63).

EUGENE
E. LEE YEATS

XID-7454

① Address provided by Ada Morgan in 10 DEC 1979 JF

Mr E. L. Yeatz (Gussie) } in AF
1207 South 10th St
Gadsden, AL 35901

② See order for UB 8 FEB 1980 placed by Mr Gussie
U. Yeats - now presumed Gussie Upchurch, whom see

③ See Family Chart rec'd 26 NOV 1980 from Augusta Lee U.

Eugene Lee Yeats b 29 APR 1908 d 30 MAR 1962 ind 8 SEP 1933

Augusta Lee U b 2 OCT 1901 - She is dau of Calvin

Altoma U & gd of Joe E. U. b 10 AUG 1841 or 1844

of Charles / Thomas Guy U Sr. Clan.

④ See str 7 JAN 1982 Augusta Lee U.

My Nunc Eugene Lee Yeats was born Gadsden, AL where
he finished high school. He attended Howard College
& d in Gadsden, AL and is bur in Forest Cem.

NANCY LOU YEATS

XFD-7455

① see ltr 15 DEC 1980 Augusta Tee U to RPU

Nancy Lou Yeats b 26 AUG 1936 A-B. Baylor Univ -
Waco, TX - teacher Cleveland, TN - md 21 AUG 1957
Leland Richard ParrottSt - divorced 1969. She and 2nd
on 5 NOV 1970 Stanley Pock divorced NOV 1978.
No issue by 2nd marriage, 4 by the first.

② see ltr 7 JAN 1982 Augusta Tee U to RPU

Nancy Lou Yeats b Gadsden, AL 27 AUG 1936, graduated
Gadsden Hi & Baylor Univ, TX. She md Leland
Richard Parrott (of Cleveland, TN) at First Baptist
Church in Gadsden, AL. 2nd Marriage was to
Stanley Pock (also of Cleveland, TN) in 1st Baptist
Church, Big Spring, TX. Nancy & children are
living in Cleveland, TN and she is High School
Librarian at Charleston Hi - about 10 miles out
of Cleveland.

③ see ltr 11 JAN 1988 Augusta Tee U to RPU

Nancy, my daughter, has moved back to
Gadsden and is High School Librarian here at
her old Alma Mater so she's happy.

NATHAN RAAMAH YEATS

- ① Nathan Raamah Yeats b 1843 d 25 JAN 1865 and
24 SEP 1863 Amanda Newton b 25 FEB 1841 d 10 JAN 1917
They son Robert Raamah Yeats had a son Eugene
Lee Yeats who and Augusta Lee U, dau
of Calvin Altonia U of Charles/Thomas Gay U of
Subidan. From Family Chart rec'd
26 NOV 1980 from Augusta Lee U.

ROBERT RAAMAH YEATS

① Robert Raamah Yeats b 18 DEC 1864 d 24 FEB 1956
m'd NOV 1888 Nancy Lou Aridge b 27 NOV 1870
d 12 MAY 1924. Their son Eugene Lee Yeats m'd
Augusta Lee U b 2 OCT 1901. Augusta is dau of
Calvin Altonia U & gd of Joseph E. U of Charles/
Thomas Gay U Sr Subclan. Robert Raamah Yeats
is son of Nathans Raamah Yeats. From Family
Chart rec'd 26 NOV 1980 from ~~the~~ Augusta Lee U

- ① Ruby Yeats was 2nd wife of Herman Hollerith
Crahtus. They had one child - Elaine
Crahtus. Herman was son of Virgil Ernest
Crahtus b 2 FEB 1901 of George/Joseph
U Class (29, Pg 124a).

BRYAN JOSEPH YEAZEL

02 Zebulon Record THUR 13 AUG 1998 Zebulon, NC



Mrs. Bryan Joseph Yeazel
Melissa Anne Murphy

BRYAN JOSEPH YEAZEL
MELISSA ANNE MURPHY
HAROLD E. PIPPIN, SR
HAROLD R. MURPHY, SR

Melissa Anne Murphy of Louisburg and Bryan Joseph Yeazel of Glen Allen, Va., were united in marriage July 25 at St. Catherine of Siena Catholic Church in Wake Forest. The double-ring ceremony was performed by the Rev. J. Robert Yeazel, uncle of the bridegroom.

The bride is the daughter of Harold and Mary Lou Murphy of Louisburg. Parents of the bridegroom are Mr. and Mrs. Richard F. Yeazel of Glyndon, Md.

Grandparents of the bride are Mr. and Mrs. Harold E. Pippin Sr. of Zebulon, and Thelma C. Murphy of Louisburg and the late Harold R. Murphy Sr. The bridegroom's grandparents are Walter Marsjanik of Syracuse, N.Y., and Florence Yeazel of Syracuse, N.Y.

Given in marriage by her father, she was attended by Courtney Catherine Smith of Omaha, Neb., as maid of honor. Bridesmaids were Christy Nicole Briggs of Louisburg; Mandi Kay Conklin of Greer, S.C.; Rebeccah Pippin Harden of Myrtle Beach, S.C.; Lauren Paige Massey of Zebulon; and Jonessa Nicole Rufo of Athens, Ga.

The altar server was Christopher James Yeazel of Glyndon, brother of the groom. The groom chose Thomas Seagars of Hartwell, Ga., as best man. Ushers were John Christopher Greenawalt of Monkton, Md.; Andrew Harvey Ralston Jr. of Whitehall, Pa.; Kenneth Andrew Rufo of Athens; John Ray Sena of Richmond, Va.; Casey Robert Yeazel of Phillips Ranch, Calif.; and Matthew Richard Yeazel of Glyndon.

Music was presented by Parks Icenhour, guitarist; and Tammy B. Morton, pianist. The program attendant was Kelly Dale Harris of Louisburg. Arlene Yeazel of Phillips Ranch, was the register attendant. Nancy P. Gibson of Zebulon was the wedding coordinator.

The bride is a graduate of Bunn High and Wake Forest University. She taught math at Bunn High this past year. Her husband is a graduate of Wake Forest University and is employed by Capital One as a project manager.

After a wedding trip to Hawaii, the couple will make their home in Glen Allen, Va.

Reception

The reception was held immediately after the ceremony in the church fellowship hall. Mr. and Mrs. Hildred Briggs greeted guests as they arrived.

A dinner and dance hosted by the parents of the couple was held at the Cardinal Club in Raleigh after the reception. Patricia Polanski provided piano selections for the cocktail hour.

Rehearsal dinner

A rehearsal dinner was held in the Wake Forest Room at the Raleigh Marriott Crabtree Valley Hotel on July 24. It was hosted by the parents of the groom-elect.

Bridesmaids' luncheon

A luncheon was held Friday, July 24, at Wethington's Cafe and Bakery in Bunn. Hostesses for the occasion were Courtney Catherine Smith and her mother, Cheryl Smith, both of Omaha, Neb.

○ see ltr 22 JUL 1996 Fredia Pauline Martin to RPH

I. George Washington Pruiett of the George W / Moses W Subdam

- Lucinda W Line.

A. Stanford Calwell Pruiett

1. Florence Pruiett b 27 JUN 1894 () d 26 DEC 1984
md 6 DEC 1914 () Forest Camp.
2. Blanche Pruiett b 14 MAY 1909 md 3 MAR 1931 Herbert
Denny. They have issue.
3. Lawrence Pruiett b 30 SEP 1913 () d 25 DEC 1944
(France) (KIA - WWII) md () James Buchanan

B. Benjamin Hanson Pruiett

1. Leonard Pruiett b 4 JUN 1910 () d 3 MAR 1992 (Springfield, MO)
md 5 JUL 1930 () Lura Madeline Hansenport b 12 AUG
1915 () d 20 FEB 1985 (MO)
2. Ida Inez Pruiett b 28 MAR 1912 (Ava, MO)
md 27 DEC 1931 () Isaac Graham "Ike". Had issue
3. Mildred Maxine Pruiett b 25 MAR 1917 ()
d 24 NOV 1994 (Yakima, WA). md 1st () Lewis D.
Hansenport; md 2nd () Robert Rippe
4. Ellen Eldena Pruiett b 7 JAN 1916 (Ava, MO) d 25 APR 1994
md 8 SEP 1937 () Frank David Yeisley. Had issue
5. Roberta Pruiett "Bert" b 12 JUN 1918 (Ava, MO)
d 12 JUN 1989 (CA) md 15 JUN 1935 () Charles Joiner

○ See Ltr 14 AUG 1996 Fredia Pauline Martin Ed RPU
(Information from History of Douglas Co, MO)

I. Benjamin Harrison Pruett of the George W / Moses W
Sublan - Lucinda W Line.

A. Ellen Eldem Pruett b 7 JAN 1916 (Ava, Douglas Co, MO)

1. Jerry Wayne Yeistley b 21 JUN 1938

md (1st) Margaret Laverne Calvin^{II}; md (2nd) Robin Lynn Rice
md (3rd) Marilyn Kay Blenkins; md (4th) Loretta May Wisdom

a^{II} Wanda Laverne Yeistley b 29 AUG 1956

md (1st) Buddy Phillips

md (2nd) Charles Russell Paris

md (3rd) Keith Howard Delcor

i. Sheila Michelle Phillips b 18 MAY 1976

ii. Chad Davis Paris b 29 JUL 1979

iii. Sara Margaret Paris b 31 MAR 1981

b^{II} Pamela Diane Yeistley b 19 JAN 1944

md (1st) 7 NOV 1974 () Dennis Edward White

md (2nd) 11 NOV 1978 () David Lawrence Hunt, Jr

i. Jerry Edward White b 28 JUN 1976

ii. Michelle Laverne Hunt b 13 SEP 1979

2. Sandra Sue Yeistley b 1 APR 1944

PAMELA DIANE YEISTLEY

XFD-40289

○ See Ltr 14 AUG 1996 Fredia Pauline Martin Ed RPU

(Information from History of Douglas Co, MO)

I. Benjamin Harrison Pruitt of the George W / Mose U
Sublan - Lucinda U Line.

A. Ellen Eldem Pruitt. b? JAN 1916 (Ava, Douglas Co, MO)

1. Jerry Wayne Yeistley b 21 JUN 1938

md (1st) Margaret Lason Calvin^{II}; md (2nd) Robin Lynn Rice

md (3rd) Marilyn Kay Blewitt; md (4th) Louella May Wisdom

α^{II} Wanda Lason Yeistley b 29 AUG 1956

md (1st) Buddy Phillips

md (2nd) Charles Russell Paris

md (3rd) Keith Howard Delcos

i. Sheila Michelle Phillips b 18 MAY 1976

ii. Chad David Paris b 29 JUL 1979

iii. Sara Margaret Paris b 31 MAR 1981

b^{II} Pamela Diane Yeistley b 19 JAN 1944

md (1st) 7 NOV 1974 () Dennis Edward White

md (2nd) 11 NOV 1978 () David Lawrence Hurst, Jr

i. Jerry Edward White b 28 JUN 1976

ii. Michelle Lason Hurst b 13 SEP 1979

2. Sandra Sue Yeistley b 1 APR 1944

○ See Ltr 14 AUG 1996 Fredia Pauline Martin Ed RPU
(Information from History of Douglas Co, MO)

I. Benjamin Harrison Pruett of the George W / Moses W
Sublan - Lucinda W Line.

A. Ellen Eldem Pruett. b? JAN 1916 (Ava, Douglas Co, MO)

1. Jerry Wayne Yeistley b 21 JUN 1938

md (1st) Margaret Laverne Calvin^{II}; md (2nd) Robin Lynn Bice
md (3rd) Marilyn Kay Glenins; md (4th) Louella May Wisdom

α^{II} Wanda Laverne Yeistley b 29 AUG 1956

md (1st) Buddy Phillips

md (2nd) Charles Russell Paris

md (3rd) Keith Howard Delcos

i. Sheila Michelle Phillips b 18 MAY 1976

ii. Chad Davis Paris b 29 JUL 1979

iii. Sara Margaret Paris b 31 MAR 1981

b^{II} Pamela Diane Yeistley b 19 JAN 1984

md (1st) 7 NOV 1974 () Dennis Edward White

md (2nd) 11 NOV 1978 () David Lawrence Hurst, Jr

i. Jerry Edward White b 28 JUN 1976

ii. Michelle Laverne Hurst b 13 SEP 1979

2. Sandra Sue Yeistley b 1 APR 1944

○ See Ltr 14 AUG 1996 Fredia Pauline Martin Ed RPU
(Information from History of Douglas Co, MO)

I. Benjamin Harrison Pruitt of the George W / Mose W
Sublan - Lucinda W Line.

A. Ellen Eldem Pruitt. b? JAN 1916 (Ava, Douglas Co, MO)

1. Jerry Wayne Yeistley b 21 JUN 1938

md (1st) Margaret Lavon Calvin^{II}; md (2nd) Robin Lynn Rice
md (3rd) Marilyn Kay Glenz; md (4th) Loretta May Wisdom

α. Wanda Lavon Yeistley b 29 AUG 1956

md (1st) Buddy Phillips

md (2nd) Charles Russell Paris

md (3rd) Keith Howard Delcor

i. Sheila Michelle Phillips b 18 MAY 1976

ii. Chad David Paris b 29 JUL 1979

iii. Sara Margaret Paris b 31 MAR 1981

b^{II} Pamela Diane Yeistley b 19 JAN 1958

md (1st) 7 NOV 1974 () Dennis Edward White

md (2nd) 11 NOV 1978 () David Lawrence Hurst, Jr

i. Jerry Edward White b 28 JUN 1976

ii. Michelle Lavon Hurst b 13 SEP 1979

2. Sandra Sue Yeistley b 1 APR 1944

DAVID DUANE YEXLEY

XIT-61728

FROM EMAIL 21 DEC 2014 JACALYN FAYE DYCE TO RAY

I. MARY U D/o Shadrach Allen U of the George U / Shadrach
U. Subelan - Hiram U Inul - CS - 83

A. JOHN MARION CRABTREE b 15 OCT 1895 (SLICKFORD)
WAYNE CO, KY d SD 30 JUL 1987

I. EUGENE VERNELL CRABTREE "BUCK"

- △ E2. Eugene Vernell "Buck" CRABTREE* (28 MAY 1923 -)
& Carol Marilyn DAVIS (6 NOV 1926 -)
- △ F1. Karen Jean CRABTREE (6 OCT 1944 -)
& Victor John YEXLEY (4 FEB 1942 -)
- △ a Michael Victor YEXLEY (24 JUN 1964 - 7 NOV 1964)
- △ b Lisa Jean YEXLEY (15 FEB 1966)
- △ c Laura Lynne YEXLEY (26 JUN 1970 -)
- △ d David Duane YEXLEY (18 MAY 1972 -)
- △ e Douglas Alan YEXLEY (27 DEC 1977 -)
- △ F2. Kenneth Duane CRABTREE (6 OCT 1947 -)
& Cinda Mae GARRETT (21 NOV 1947 -)
- △ a Candace Mae CRABTREE (14 MAR 1966 -)
- △ b Chad Vernell CRABTREE (10 NOV 1970 -)
- △ c Casey John CRABTREE
- E2 (SECOND MARRIAGE) Eugene Vernell "Buck" CRABTREE* (28 MAY 1923 -)
& Dorothy

DOUGLAS ALAN YEXLEY

APP-61729

FROM EMAIL 21 DEC 2014 JACALYN FAYE DYCE TO RAY

I. MARY U D/o Shadrach Allen U of the George U / Shadrach U. Subelan - Nixon U Inul - CS - 83

A. JOHN MARION CRABTREE b 15 OCT 1895 (SLICKFORD WAYNE CO, KY) d SD 30 JUL 1987

1. EUGENE VERNELL CRABTREE "BUCK"

△ E2. Eugene Vernell "Buck" CRABTREE* (28 MAY 1923 -)
& Carol Marilyn DAVIS (6 NOV 1926 -)

△ F1. Karen Jean CRABTREE (6 OCT 1944 -)
& Victor John YEXLEY (4 FEB 1942 -)

△ a Michael Victor YEXLEY (24 JUN 1964 - 7 NOV 1964)

△ b Lisa Jean YEXLEY (15 FEB 1966

△ c Laura Lynne YEXLEY (26 JUN 1970 -)

△ d David Duane YEXLEY (18 MAY 1972 -)

△ e Douglas Alan YEXLEY (27 DEC 1977 -)

△ F2. Kenneth Duane CRABTREE (6 OCT 1947 -)

& Cinda Mae GARRETT (21 NOV 1947 -)

△ a Candace Mae CRABTREE (14 MAR 1966 -)

△ b Chad Vernell CRABTREE (10 NOV 1970 -)

△ c Casey John CRABTREE

□ E2 (SECOND MARRIAGE) Eugene Vernell "Buck" CRABTREE* (28 MAY 1923 -)

□ & Dorothy

Laura Lynne Yexley

XIP-61727

FROM EMAIL 21 DEC 2014 JACALYN FAYE DYCE TO RAY

I. MARY U D/o Shadrach Allen U of the George U / Shadrach U. Subelan - Nixon U Inul - CS - 83

A. JOHN MARION CRABTREE b 15 OCT 1895 (SLICKFORD, WAYNE CO, KY) d SD 30 JUL 1987

1. EUGENE VERNELL CRABTREE "BUCK"

△ E2. Eugene Vernell "Buck" CRABTREE* (28 MAY 1923 -)
& Carol Marilyn DAVIS (6 NOV 1926 -)

△

△

F1. Karen Jean CRABTREE (6 OCT 1944 -

△

) & Victor John YEXLEY (4 FEB 1942 -)

△ a

Michael Victor YEXLEY (24 JUN 1964 - 7 NOV 1964)

△ b

Lisa Jean YEXLEY (15 FEB 1966

△ c

Laura Lynne YEXLEY (26 JUN 1970 -)

△ d

David Duane YEXLEY (18 MAY 1972 -)

△ e

Douglas Alan YEXLEY (27 DEC 1977 -)

△

F2. Kenneth Duane CRABTREE (6 OCT 1947 -)

△

& Cinda Mae GARRETT (21 NOV 1947 -)

△ a

Candace Mae CRABTREE (14 MAR 1966 -)

△ b

Chad Vernell CRABTREE (10 NOV 1970 -)

△ c

Casey John CRABTREE

□ E2 (SECOND MARRIAGE) Eugene Vernell "Buck" CRABTREE* (28 MAY 1923 -)

□

& Dorothy

LISA JEAN YEXLEY

XIP-61726

FROM EMAIL 21 DEC 2014 JACALYN FAYE DYCE TO RA

I. MARY U D/o Shadrach Allen U of the George U / Shadrach
U. Subelan - Nixon U Inul - CS - 83

A. JOHN MARION CRABTREE b 15 OCT 1895 (SLICKFORD,
WAYNE CO, KY) d SD 30 JUL 1987

I. EUGENE VERNELL CRABTREE "BUCK"

△ E2. Eugene Vernell "Buck" CRABTREE* (28 MAY 1923 -)
& Carol Marilyn DAVIS (6 NOV 1926 -)

△ F1. Karen Jean CRABTREE (6 OCT 1944 -)

△) & Victor John YEXLEY (4 FEB 1942 -)

△ a Michael Victor YEXLEY (24 JUN 1964 - 7 NOV 1964)

△ b Lisa Jean YEXLEY (15 FEB 1966)

△ c Laura Lynne YEXLEY (26 JUN 1970 -)

△ d David Duane YEXLEY (18 MAY 1972 -)

△ e Douglas Alan YEXLEY (27 DEC 1977 -)

△ F2. Kenneth Duane CRABTREE (6 OCT 1947 -)

△ & Cinda Mae GARRETT (21 NOV 1947 -)

△ a Candace Mae CRABTREE (14 MAR 1966 -)

△ b Chad Vernell CRABTREE (10 NOV 1970 -)

△ c Casey John CRABTREE

□ E2 (SECOND MARRIAGE) Eugene Vernell "Buck" CRABTREE* (28 MAY 1923 -)

□ & Dorothy

MICHAEL VICTOR YEXLEY

XID-61730

FROM EMAIL 21 DEC 2014 JACALYN FAYE DYCE TO RAV

I. MARY U D/o Shadrach Allen U of the George U / Shadrach
U. Sublan - Nixon U Inul - CS - 83

A. JOHN MARION CRABTREE b 15 OCT 1895 (SLICKFORD,
WAYNE CO, KY) d SD 30 JUL 1987

1. EUGENE VERNELL CRABTREE "BUCK"

△ E2. Eugene Vernell "Buck" CRABTREE* (28 MAY 1923 -)
& Carol Marilyn DAVIS (6 NOV 1926 -)

△ F1. Karen Jean CRABTREE (6 OCT 1944 -)
& Victor John YEXLEY (4 FEB 1942 -)

△ a Michael Victor YEXLEY (24 JUN 1964 - 7 NOV 1964)

△ b Lisa Jean YEXLEY (15 FEB 1966)

△ c Laura Lynne YEXLEY (26 JUN 1970 -)

△ d David Duane YEXLEY (18 MAY 1972 -)

△ e Douglas Alan YEXLEY (27 DEC 1977 -)

△ F2. Kenneth Duane CRABTREE (6 OCT 1947 -)
& Cinda Mae GARRETT (21 NOV 1947 -)

△ a Candace Mae CRABTREE (14 MAR 1966 -)

△ b Chad Vernell CRABTREE (10 NOV 1970 -)

△ c Casey John CRABTREE

□ E2 (SECOND MARRIAGE) Eugene Vernell "Buck" CRABTREE* (28 MAY 1923 -)

□ & Dorothy

VICTOR JOHN YEXLEY

AD-61924

FROM EMAIL 21 DEC 2014 JACALYN FAYE DYCE TO RA

I. MARY U D/o Shadrach Allen U of the George U Shadrach
U. Sublan - Nixon U Inul - CS - 83

A. JOHN MARION CRABTREE b 15 OCT 1895 (SLICKFORD,
WAYNE CO, KY) d SD 30 JUL 1987

1. EUGENE VERNELL CRABTREE "BUCK"

- △ E2. Eugene Vernell "Buck" CRABTREE* (28 MAY 1923 -)
& Carol Marilyn DAVIS (6 NOV 1926 -)
- △ F1. Karen Jean CRABTREE (6 OCT 1944 -)
& Victor John YEXLEY (4 FEB 1942 -)
- △ a Michael Victor YEXLEY (24 JUN 1964 - 7 NOV 1964)
- △ b Lisa Jean YEXLEY (15 FEB 1966)
- △ c Laura Lynne YEXLEY (26 JUN 1970 -)
- △ d David Duane YEXLEY (18 MAY 1972 -)
- △ e Douglas Alan YEXLEY (27 DEC 1977 -)
- △ F2. Kenneth Duane CRABTREE (6 OCT 1947 -)
& Cinda Mae GARRETT (21 NOV 1947 -)
- △ a Candace Mae CRABTREE (14 MAR 1966 -)
- △ b Chad Vernell CRABTREE (10 NOV 1970 -)
- △ c Casey John CRABTREE
- E2 (SECOND MARRIAGE) Eugene Vernell "Buck" CRABTREE* (28 MAY 1923 -)
& Dorothy

① See It's 17 NOV 2000 Evelyn Daphne Belling D R PU.

I. Zena Mae U of the John U, III / John U, VII Subdan
- Green Berry U Liril.

A. Evelyn Daphne Belling

1. Wayne Thomas Owens

a. Thomas Ray Owens b 13 SEP 1971 (Greenville, SC)
md 8 JAN 2000 (Greenville, SC) ANGELA LYNN
(TUCKER) ROSE b 13 FEB 1970 (Greenville, SC)

i. KAYLA LYNN ROSE b 24 OCT 1993
(Greenville, SC) [STEPDAU OF TRO]

B. Zena Elizabeth Belling b 6 MAR 1925 (Greenville, SC)
md (3rd) 11 AUG 1999 (Greenville, SC) JACK YELLIS
b 6 JUN 1915 (Brooklyn, NY).

1. Cynthia Janon Forster

a. Amy Miranda Hamz b 8 MAY 1981
(Greenville, SC)

i. TYRA JADE GILBERT b 3 MAR 2000
(Greenville, SC).

② see It's 24 JAN 2003 Evelyn Daphne Belling D R PU
Jack Yellis d 12 AUG 2001 (Greenville, SC)

DOROTHY VERNITA YELM

○ From It 26 MAR 1996 Isa Ra D R04

I. John U, III - Head of clan

A. Samuel U

1. Jonathan U

2. Marcus Lafayette U

i. James Samuel U

(I) Marcus Lafayette U b 5 APR 1894

(D)

(D) Vera Ruth⁴ Upchurch,

was born 3 Nov 1923 in Greenville, IL, and married 29 Mar 1942 in Warrenton, MO, Lester Ord Gray, son of Ord B Gray, MD and Veda V Holt, who was born 30 May 1922 in Williamsfield, Knox Co, IL. They were later divorced.

She also married Julius A Johnson.

(1) Judith Ann⁵ Gray,

was born 6 Dec 1942 in Highland, Madison Co, IL, and married 8 Aug 1962 in Williamsfield, IL, Leo Ray Johnson, son of Wilfred Andriss Johnson and Dorothy Vernita Yelm, who was born 19 Sep 1940 in Knox Co, IL.

(a) Michael Ord⁶ Johnson was born 12 Nov 1962 in Galesburg, IL, and married 13 Feb in Killeen, TX, Lisa Marie Long.

(b) Curtis Ray Johnson was born 6 Nov 1964 in Galesburg, IL, and married 5 May 1983 in Williamsfield, IL, Cindi Louise Graves.

(2) Michael Ord Gray was born 30 Aug 1945 in Highland, Madison Co, IL, and married 21 Sep 1980 in Knox Co, IL, Debra Mackie. They were later divorced.

(3) Floyd Kendall⁵ Gray,

was born 1 Jun 1953 in Galesburg, Knox Co, IL, and married 1 Jun 1980 in Williamsfield, IL, Terri M Gray, daughter of Larry Malcolm Mackie and Carole Marie Pitts, who was born 17 Jan 1956 in Galesburg, IL.

(a) Dustin Robert⁶ Gray was born 2 Mar 1981 in Langley AFB.

○ see ltr 30 NOV 1993 Beverly Gwendolyn Isbell to RPA

I. Margaret Elizabeth U of the Abel U, 81/ John U
Subclan - Joseph Benjamin U Line.

A. Lyman Myzer Yelverton "sheet" b 2 DEC 1954 (Tuscaloosa, AL)
md 16 APR 1977 (Tuden, AL) Mary Ann Scott.

1. Lee Ann Yelverton b 6 NOV 1980 (Selma, AL)

2. Lauren Scott Yelverton b 20 DEC 1984 (Selma, AL)

B. Franky Lee Yelverton b 6 APR 1956 (Tuscaloosa, AL)
md 12 FEB 1978 (Demopolis, AL) Cheryl Ann Henson

1. Amanda Kay Yelverton b 24 MAR 1977 (Demopolis, AL)

2. Amy Lynette Yelverton b 8 JUN 1978 (Demopolis, AL)

3. Matthew Lance Yelverton b 29 JUL 1985 (Demopolis, AL)

C. Harold Otis Yelverton b 8 JUN 1957 (Tuscaloosa, AL)
md 22 NOV 1979 (Demopolis, AL) Dorothy Lynn Barnette

1. Melame Renee Yelverton b 14 SEP 1980 (Demopolis, AL) ^{Dir 1984}

D. Patsy Lynette Yelverton b 22 SEP 1958 (Tuscaloosa, AL)
md 20 MAR 1977 (Demopolis, AL) Anthony Gray Cameron

1. Elizabeth Claire Cameron
b 30 DEC 1980 (Demopolis, AL) ^{Divorced 1987}

○ see ltr 30 NOV 1993 Beverly G. mendenhall to RPA

I. Margaret Elizabeth U of the Abel U, Sr / John U
Subclan - Joseph Benjamin U Line.

- A. Symon Myzer Yelverton "sheet" b 2 DEC 1954 (Tuscaloosa, AL)
md 16 APR 1977 (Tuden, AL) Mary Ann Scott.
1. See Ann Yelverton b 6 NOV 1980 (Selma, AL)
2. Lauren Scott Yelverton b 20 DEC 1984 (Selma, AL)
- B. Franky Jean Yelverton b 6 APR 1956 (Tuscaloosa, AL)
md 12 FEB 1978 (Demopolis, AL) Cheryl Ann Henson
1. Amanda Kay Yelverton b 24 MAR 1977 (Demopolis, AL)
2. Amy Lynette Yelverton b 8 JUN 1978 (Demopolis, AL)
3. Matthew Lance Yelverton b 29 JUL 1985 (Demopolis, AL)
- C. Harold Otis Yelverton b 8 JUN 1957 (Tuscaloosa, AL)
md 22 NOV 1979 (Demopolis, AL) Dorothy Lynn Barnette
Div 1984
1. Melame Renee Yelverton b 14 SEP 1980 (Demopolis, AL)
- D. Patsy Lynette Yelverton b 22 SEP 1958 (Tuscaloosa, AL)
md 20 MAR 1977 (Demopolis, AL) Anthony Gray Cameron
Divorced 1987
1. Elizabeth Claire Cameron
b 30 DEC 1980 (Demopolis, AL)

① See It's 7 JUL 1993 Beverly Gwendolyn Isbell DRP4

I. Margaret Elizabeth W. of the Abel W, Sr / John W
Subdan - Joseph Benjamin W Line

A. Raymond Myers Yelverton "Sheets" b 2 DEC 1954
(Tuscaloosa, AL)

B. Franky Leon Yelverton b 6 APR 1956 (Tuscaloosa, AL)

C. Harold Yelverton b 8 JUN 1957 (Tuscaloosa, AL)

D. Patsy Lynette Yelverton b 22 SEP 1958 (Tuscaloosa, AL)

② See It's 30 NOV 1993 Beverly Gwendolyn Isbell DRP4

FLY m 12 FEB 1978 (Demopolis, AL) Cheryl Ann Henson
They had three children

③ See It's 20 JUL 1994 Beverly Gwendolyn Isbell DRP4

FLY had only three children.

G.

YELVERTON

① The Zelman Record THUR 5 JUN 1986 Zelman, N.C.

Anthony R. Yelverton, son of G. Yelverton
Rec'd MAY 1986 BS in Textile Science
from N.C. State Univ.

① See It# 7 JUL 1993 Beverly Gwendolyn Isbell DRP4

I. Margaret Elizabeth W. of the Aibel W, Sr / John W
Sublan - Joseph Benjamin W Line

A. Raymond Myers Yelverton "Sheets" b 2 DEC 1954
(Tuscaloosa, AL)

B. Franky Leon Yelverton b 6 APR 1956 (Tuscaloosa, AL)

C. Harold Yelverton b 8 JUN 1957 (Tuscaloosa, AL)

D. Patsy Lynette Yelverton b 22 SEP 1958 (Tuscaloosa, AL)

② See It# 30 NOV 1993 Beverly Gwendolyn Isbell DRP4

Harold Otis Yelverton b 22 NOV 1979 (Demopolis,

AL) Dorothy Lynn Barnette. Divorced 1984. one child.

③ See It# 20 JUL 1994 Beverly Gwendolyn Isbell DRP4

HOYA had only one child.

○ see ltr 30 NOV 1993 Beverly Gmenda Ishell to RPA

I. Margaret Elizabeth U of the Abel U, 81/ John U
Subclan - Joseph Benjamin U Line.

- A. Symon Myzer Yelverton "sheet" b 2 DEC 1954 (Tuscaloosa, AL)
md 16 APR 1977 (Tuden, AL) Mary Ann Scott.
1. See Ann Yelverton b 6 NOV 1980 (Selma, AL)
2. Lauren Scott Yelverton b 20 DEC 1984 (Selma, AL)
- B. Franky Jean Yelverton b 6 APR 1956 (Tuscaloosa, AL)
md 12 FEB 1978 (Demopolis, AL) Cheryl Ann Henson
1. Amanda Kay Yelverton b 24 MAR 1979 (Demopolis, AL)
2. Amy Lynette Yelverton b 8 JUN 1981 (Demopolis, AL)
3. Matthew Lance Yelverton b 29 JUL 1985 (Demopolis, AL)
- C. Harold Otis Yelverton b 8 JUN 1957 (Tuscaloosa, AL)
md 22 NOV 1979 (Demopolis, AL) Dorothy Lynn Barnette
1. Melame Renee Yelverton b 14 SEP 1980 (Demopolis, AL) ^{Din 1984}
- D. Patsy Lynette Yelverton b 22 SEP 1958 (Tuscaloosa, AL)
md 20 MAY 1979 (Demopolis, AL) Anthony Gray Cameron
^{Dinvered 1987}
1. Elizabeth Claire Cameron
b 30 DEC 1980 (Demopolis, AL)

① See It's 7 JUL 1993 Beverly Gwendolyn Isbell Ed RPH

I. Abel U, Sr - Head of Clan

A. John U

1. Joseph Benjamin U

a. Charlie Smith U, Sr^{1]} b 20 OCT 1909 d 13 APR 1984

md 16 APR 1930 Lillian Herndon b 23 JAN 1912

i. Charlie Smith U, Jr b 17 FEB 1931 (Greene Co, AL)

md 24 DEC 1951 Emily Stan Jones b 18 DEC 1931

ii. Herbert Otis U "H.O." b 19 SEP 1933

(Greene Co, AL) md 18 MAR 1956

Christine NMN Terry b 28 MAR 1934

iii. Margaret Elizabeth U b 18 AUG 1936

(Greene Co, AL) md 18^{2]} 29 MAY 1954

Jaymon Myer Yelverton, Sr^{2]}

b 20 AUG 1930 d 20 NOV 1970

md 2nd 24 MAY 1975 Curtis Benson

Johanson

iv. Earnest Lloyd U, Sr "Uncle Sonny"

b 23 SEP 1942 md 29 MAY 1965

Eena Pennington b 21 DEC 1946

1] The "Smiths" part came from a Dr Smith who delinced Charlie & his siblings

2] Jaymon died of Leukemia & also he got pneumonia because his immune system was weakened

② See It's 30 NOV 1993 Beverly Gwendolyn Isbell Ed RPH

LMY, Sr b Forkland AL d Mistlewood, AL (Bon-Mistlewood, AL) md Columbus, MS Margaret Elizabeth U.

LATMON MYERS YELVERTON, SR PG2 XIN-3282

⑤ see SA 18 OCT 1996 Beverly Emeanda Isbell DRPI

Correct spelling for LMY, SR = MYERS

① See It's 7 JUL 1993 Beverly Gwendolyn Ishell DRP

I. Margaret Elizabeth W. of the Abel W, Sr / John W
Subdan - Joseph Benjamin W Line

A. Laymon Myers Yelverton "Sheets" b 2 DEC 1954
(Tuscaloosa, AL)

B. Franky Leon Yelverton b 6 APR 1956 (Tuscaloosa, AL)

C. Harold Yelverton b 8 JUN 1957 (Tuscaloosa, AL)

D. Patsy Lynette Yelverton b 22 SEP 1958 (Tuscaloosa, AL)

② See It's 30 NOV 1993 Beverly Gwendolyn Ishell DRP

LMY, Jr and 16 APR 1977 (Linden, AL) Mary Ann Scott
They had two children.

③ See It's 20 JUL 1994 Beverly Gwendolyn Ishell DRP

LMY, Jr and Mary Ann Scott
They had only two children.

④ See It's 18 OCT 1996 Beverly Gwendolyn Ishell DRP

Correct spelling for LMY, Jr = MYERS

○ see str 30 NOV 1993 Beverly Gwendolyn Isbell to RPA

I. Margaret Elizabeth U of the Abel U, Sr / John U
Subclass - Joseph Benjamin U Line.

A. Lyman Myer Yelverton "sheet" b 2 DEC 1954 (Tuscaloosa, AL)
md 16 APR 1977 (Tuden, AL) Mary Ann Scott.

1. Lee Ann Yelverton b 6 NOV 1980 (Selma, AL)

2. Lauren Scott Yelverton b 20 DEC 1984 (Selma, AL)

B. Franky Lee Yelverton b 6 APR 1956 (Tuscaloosa, AL)
md 12 FEB 1978 (Demopolis, AL) Cheryl Ann Henson

1. Amanda Kay Yelverton b 24 MAR 1979 (Demopolis, AL)

2. Amy Lynette Yelverton b 8 JUN 1981 (Demopolis, AL)

3. Matthew Lance Yelverton b 29 JUL 1985 (Demopolis, AL)

C. Harold Eric Yelverton b 8 JUN 1957 (Tuscaloosa, AL)
md 22 NOV 1979 (Demopolis, AL) Dorothy Lynn Barnette

1. Melame Renee Yelverton b 14 SEP 1980 (Demopolis, AL) Div 1984

D. Patsy Lynette Yelverton b 22 SEP 1958 (Tuscaloosa, AL)
md 20 MAR 1979 (Demopolis, AL) Anthony Gray Cameron

1. Elizabeth Claire Cameron
b 30 DEC 1980 (Demopolis, AL) Divorced 1987

MALINDA

YELVERTON

○ From Pt 3 JUL 1992 Paul T. U. to RPU - From pg 98
Re Antioch Methodist Cemetery Book - Cem # 535 Ingram TSP
12 Upchurches listed as follows:

Charles S. - b Feb. 24, 1877 d Oct. 13, 1922 h/o Mary Ellen [CHARLES SIDNEY U]
Clarence M. - b 1894 d --- s/o John W. & M. h/o Lucy Strickland [CLARENCE MILTON U]
Emma Lee - b Nov. 24, 1876 d Mar. 12, 1908 w/o Wm H. [NEE]
Glenn Lee - b Oct. 14, 1937 d Oct. 29, 1961 [NEE]
Hattie B. - b Oct. 26, 1876 d Mar. 14, 1963
Henderson C. - b Mar. 16, 1904 d Apr. 1, 1958
John W. - b Mar. 3, 1848 d Oct. 24, 1923 h/o Malinda Y. [JOHN WORTH U]
Loula M. - b Sept. 8, 1909 d May 20, 1910 d/o C.S. & Ellen [LOULA M. U]
Lucy Strickland - b 1895 d -- w/o Clarence M. [LUCT STRICKLAND]
Malinda Y. - b Jul 7, 1855 d Oct. 3, 1933 w/o John W. [NEE MALINDA YELVERTON] ↑
Maulton - b Nov. 2, 1891 d Mar. 25, 1898 s/o J.W. & M. A. [MOULTON ANDREW U]
Mary Ellen - b Mar. 21, 1881 d Feb. 24, 1957 w/o Clarence S. [NEE]

MALINDA A

YELVINGTON

John W Upchurch

North Carolina
Marriages, 1759-1979

birth: 1848
marriage: 16 Dec
1873

Johnston, North
Carolina

spouse: Malinda A
Yelvington

○ see ltr 30 NOV 1993 Beverly Gwendal Isbell to RPA

I. Margaret Elizabeth U of the Abel U, Sr / John U
 Subclan - Joseph Benjamin U Line.

A. Symon Myzer Yelverton "Sheetz" b 2 DEC 1954 (Tuscaloosa, AL)
 md 16 APR 1977 (Tuden, AL) Mary Ann Scott.

1. Lee Ann Yelverton b 6 NOV 1980 (Selma, AL)

2. Lauren Scott Yelverton b 20 DEC 1984 (Selma, AL)

B. Franky Leon Yelverton b 6 APR 1956 (Tuscaloosa, AL)
 md 12 FEB 1978 (Demopolis, AL) Cheryl Ann Henson

1. Amanda Kay Yelverton b 24 MAR 1977 (Demopolis, AL)

2. Amy Lynette Yelverton b 8 JUN 1978 (Demopolis, AL)

3. Matthew Lance Yelverton b 29 JUL 1985 (Demopolis, AL)

C. Harold Otis Yelverton b 8 JUN 1957 (Tuscaloosa, AL)

md 22 NOV 1979 (Demopolis, AL) Dorothy Lynn Barnett

1. Melame Renee Yelverton b 14 SEP 1980 (Demopolis, AL) Div 1984

D. Patsy Lynette Yelverton b 22 SEP 1958 (Tuscaloosa, AL)

md 20 MAR 1977 (Demopolis, AL) Anthony Gray Cameron

Divorced 1987

1. Elizabeth Claire Cameron
 b 30 DEC 1980 (Demopolis, AL)

○ see ltr 30 NOV 1993 Beverly Gwenda Isbell to RPA

I. Margaret Elizabeth U of the Abel U, 81/ John U
Subclan - Joseph Benjamin U Line.

A. Symon Myzer Yelverton "sheet" b 2 DEC 1954 (Tuscaloosa, AL)
md 16 APR 1977 (Tuden, AL) Mary Ann Scott.

1. Lee Ann Yelverton b 6 NOV 1980 (Selma, AL)

2. Lauren Scott Yelverton b 20 DEC 1984 (Selma, AL)

B. Franky Lee Yelverton b 6 APR 1956 (Tuscaloosa, AL)
md 12 FEB 1978 (Demopolis, AL) Cheryl Ann Henson

1. Amanda Kay Yelverton b 24 MAR 1977 (Demopolis, AL)

2. Amy Lynette Yelverton b 8 JUN 1978 (Demopolis, AL)

3. Matthew Lance Yelverton b 29 JUL 1985 (Demopolis, AL)

C. Harold Eric Yelverton b 8 JUN 1957 (Tuscaloosa, AL)
md 22 NOV 1979 (Demopolis, AL) Dorothy Lynn Barnett

1. Melanie Renee Yelverton b 14 SEP 1980 (Demopolis, AL) Div 1984

D. Patsy Lynette Yelverton b 22 SEP 1958 (Tuscaloosa, AL)
md 20 MAR 1979 (Demopolis, AL) Anthony Gray Cameron

Divorced 1987

1. Elizabeth Claire Cameron
b 30 DEC 1980 (Demopolis, AL)

① see It's 7 JUL 1993 Beverly Gwendolyn Isbell DRPA

I. Margaret Elizabeth U. of the Abel U, Sr / John U
 Subdan - Joseph Benjamin U Line

A. Raymon Nyles Velverton "Sheeler" b 2 DEC 1954
 (Tuscaloosa, AL)

B. Franky Leon Velverton b 6 APR 1956 (Tuscaloosa, AL)

C. Harold Velverton b 8 JUN 1957 (Tuscaloosa, AL)

D. Patsy Lynette Velverton b 22 SEP 1958 (Tuscaloosa, AL)

② see It's 30 NOV 1993 Beverly Gwendolyn Isbell DRPA

Patsy Lynette Velverton b 20 MAY 1979 (Demopolis, AL)

Anthony Gray Cameron. Married 1987. one child.

③ see It's 20 JUL 1994 Beverly Gwendolyn Isbell DRPA

PLVA not only one child.

RUSSELL YELVERTON

XID- 12926

① See 7th 8 APR 1985 John Wesley U S1 & RPU

Russell Yelvington (Yelverton?) and Audrey Booker,
daughters of Annie Elvira U of the Richard U III / James
U Sulston. Her parents & some of her siblings
lived in Johnston Co, NC.

JAMES WILLIAM YELVINGTON

① see ltr 14 JUL 1985 Virginia Mae U DRD4

Moses W Ruffin U - Herman Edwin U

Nathan Worth U md Bertha Mae (West) Keene.

Bertha md 1st Earnest Guy Keene b 3 MAR 1916

d 20 NOV 1938. Bertha & Earnest had a dau

Patricia Jean Keene b 3 JUN 1938 mhd md

1 DEC 1957 James William Yelvington ↑

b 4 DEC 1919. They had a dau Patricia Kelly
Yelvington b 5 DEC 1965.

MALINDA ANN YELVINGTON

①

○ From Email 22 JUL 2008 Elizabeth B. U to RPA

I. Moxer U - Head of Clan

A. Gilliam U

1. Harron U

} Presumptive

a. John Worth U - 2 of 9 children shown below

△ 2. John Worth Upchurch (b.24 Mar 1848-Johnston;d.21 Oct 1923-Johnston, North Carolina)

△ sp: Malinda Ann Yelvington (b. Apr 1855-Johnston County NC; m. 16 Dec 1873)

□ 3. Anne Irene Upchurch (b. 1875)

△ 3. Charles Sydney Upchurch (b. 24 Feb 1876-North Carolina; d. 1922-, North Carolina, USA)

△ sp: Mary Ellen Strickland (b. 21 Mar 1882-Johnston; d. 24 Feb 1958-Four Oaks, Johnston, North Carolina)

□ 4. Annie Ruth Upchurch (b. Abt 1902-North Carolina; d. 24 May 1946-Durham, Durham, North Carolina)

□ sp: Jesse Edwin Coates (b. 1900)

□ 4. Norma Upchurch (b. Abt 1904-North Carolina)

□ sp: Sherrod Lee Braxton (b. 1904)

□ 4. John Dalma Upchurch (b. 5 Aug 1905-North Carolina; d. Apr 1989-Smithfield, Johnston, North Carolina)

□ sp: Bertha Mae Strickland (b. 1907-, Johnston, North Carolina, USA; m. 1927; d. 6 Oct 1982-Raleigh, Wake, NC, USA)

△ 4. Crissie Pearl Upchurch (b. 12 Jul 1907-Johnston, North Carolina)

△ sp: Will Don Grady (b. 12 Feb 1909-North Carolina; d. 20 Sep 1983-Raleigh, Wake, North Carolina)

△ 4. Lula Maude Upchurch (b. 1909; d. 1910-Johnston County, North Carolina)

□ 4. Dora Mae Upchurch (b. Abt 1912-North Carolina)

□ sp: Daniel Lee (b. Abt 1907-North Carolina)

△ 4. Floy Melinda Upchurch (b. Abt 1914-North Carolina)

□ sp: James Lester Holmes (b. Abt 1909)

△ 4. James M Upchurch (b. 16 May 1915-Johnston, North Carolina; d. 1965)

△ 4. Nina Upchurch (b. Abt 1918-North Carolina)

= ON HAND

MALINDA A

YELVINGTON

② 1860

○ NC MARRIAGES 55EPOS - PETERSON - JOHNSTON CO - 1939

Mary Ann Upchurch	Female	Christopher Radford	7 Nov 1860	Johnston
Fannie Upchurch	Female	Wm Henderson Graham	8 May 1873	Johnston
John W Upchurch	Male	<u>Malinda A Yelvington</u>	16 Dec 1873	Johnston
Bettie Upchurch	Female	Wm Howell	5 Mar 1885	Johnston
Calvin Upchurch	Male	Cyntha Ferrell	20 Apr 1892	Johnston
Calvin H Upchurch	Male	Mittie A Ferrell	10 Jul 1895	Johnston
P L Upchurch	Male	Mary Benson	11 Mar 1899	Johnston
Charlie Upchurch	Male	Ellen Strickland	15 Apr 1900	Johnston
Nancy Upchurch	Female	William Jernigan	27 Feb 1901	Johnston
W H Upchurch	Male	Emma Lee	12 Mar 1902	Johnston
Bernice N Upchurch	Female	Samuel C Leeson	10 Jun 1902	Johnston
Sadie Upchurch	Female	J H Holcomb Jr.	19 Jan 1904	Johnston
P L Upchurch	Male	Mattie Layton	14 May 1907	Johnston
H E Upchurch	Male	Mattie C Cole	2 Feb 1908	Johnston
J I Upchurch	Male	Bettie Wood	14 Oct 1909	Johnston
Mattie Upchurch	Female	A C Baker	8 Mar 1912	Johnston
Lillie Upchurch	Female	W T Barefoot	7 Nov 1912	Johnston
Sudie Upchurch	Female	C W Fuller	20 Sep 1914	Johnston
C M Upchurch	Male	Lucy Strickland	25 Jul 1915	Johnston
Sonie Upchurch	Male	Sallie Stancil	27 Feb 1916	Johnston
Bennie Upchurch	Male	Alpha Stephnsnson	29 Nov 1923	Johnston
Crissie Upchurch	Female	Willie Don Grady	16 Nov 1926	Johnston
John D Upchurch	Male	Bertha M Strickland	7 Aug 1927	Johnston
Herbert F Upchurch	Male	Minnie Adams	24 Dec 1928	Johnston
Floy M Upchurch	Female	Lester J Holmes	27 Apr 1929	Johnston
Lucy Upchurch	Female	I D Singletary	16 Aug 1931	Johnston
Mary Jane Upchurch	Female	James Lee	29 Oct 1934	Johnston
Clarence Upchurch	Male	Blacnhe Carroll	30 Nov 1936	Johnston
Thurman Upchurch	Male	Gracie Carroll	7 Jan 1937	Johnston
G B Upchurch	Male	Sarah Jones		Johnston

MALINDA ANN YELVERTON

Temp

① See the notes of RPH 1 MAR 1985 visit to Virginia Mae U
I. Hanson U b 25 MAY 1814
A. John Worth U b 3 MAR 1848
md 18 DEC 1873 to Malinda Ann Yelverton
b 7 JUL 1855

(3)

② See 1900 Census - Johnston Co, NC 47/3
John W. U white b MAR 1848 (NC) age 52
Malinda A. U wife b JUL 1855 (NC) age 44
↳ [Malinda Ann Yelverton ↑]
+ 5 children

③ See 1880 census - Johnston Co, NC 160/17
Jono U white male age 32 b NC
Holland U 25 wife b NC
Charley U son 4 b NC
Wm H. U son 2 b NC
Jono U son 2/12 b NC

[Note: why in 1880 wife = Holland U whereas all
other info indicates should be Malinda Ann Yelverton
? - RPH]

④ See Iti 74 JAN 1989 Vicki Marie Barefoot to RPH
John Worth U and his wife Malinda Ann Yelverton
(also Yelverton & Yelverton) are bur in Antioch Methodist
Church Cem, Four Oaks, Johnston Co, NC. They md 16 DEC 1873
(Johnston Co, NC). He d 21 OCT 1923 (per death cert; tombstone
says 24 OCT 1923). She d 30 OCT 1933 Mingo Twp, Sampson Co, NC
cannot confirm where he was bur. Her death cert says she
was b 6 JUN 1855 but tombstone says she b 7 JUL 1855. After
he d MAY md J. R. Best but she is bur beside John Worth
U.

PATRICIA KELLY YELVINGTON

○ From Its 15 DEC 2003 Ann Pce Ed RPU - Items in News & Observer 27 NOV 2003 (WED) Raleigh, NC

I. Mose U - Head of clan

A. Gilliam U

1. Hanson U

a. John Worth U

i. Herman Edwin U

(I) Nathan Worth U

b 12 OCT 1916 ()

d 3 JAN 1994

md () Bertha Mae

Jouise (West)

Keene.

(A) Patricia Jean Keene b 3 JUN 1938

(stepdam of Nathan Worth U)

(1) Patricia Kelly Yelvington ↑

md () BRET LUTER

(a) THOMAS KEENER LUTER

Bertha West Upchurch

FOUR OAKS - Mrs. Bertha West Upchurch, 83, of Thunder Road, Four Oaks, died Wednesday at Raleigh Community Hospital. Mrs. Upchurch was born in Johnston County on Dec. 26, 1919, to the late Arthur N. and Mary Cecil Moore West. She was a member of Corinth U.M. Church. Mrs. Upchurch has fought a valiant battle with diabetes for 54 years.

A graveside service is scheduled for 11 a.m. on Saturday at Corinth U.M. Church. Rev. R.W. Licht and Rev. Dr. James Ferry will officiate.

Surviving: daughter, Pat K. Yelvington of Garner; granddaughter, Kelly Yelvington Luter and husband, Bret of Raleigh; great-grandson, Thomas Keener Luther; brother, Arthur N. West and wife, Dorothy of Four Oaks.

She was preceded in death by her first husband, Ernest G. Keene; second husband, Nathan W. Upchurch; and sister, Mary Estelle W. Stewart.

Visitation will be Friday from 7-9 p.m. at Minshew Funeral Home.

Memorials may be made to Corinth U.M. Church, 3402 US 301, Smithfield, NC 27577.

A special thanks to Dr. Tracy Black of Raleigh Endocrinology and staff of Lawdale Assisted Living in Garner.

PATRICIA KELLY YELVERTON^{INGTON}~~ERTON~~

Tracy

① See It 10 APR 1985 Virginia Mae U & RPU

Nathan West U b 1916 (Four Oaks, NC) and
(Goldshero, NC) Bertha West b 1919 (Four Oaks, NC).
They had an only child Pat U (♀) who had
twice and had one child by 1st mry. 1st
mry to Ernest Keen. The child was named
Kelly Yelverton ↑, Pat U b 1940?

[Nathan West U is son of Herman Edwin U
of the Merr U / Ruffin U Subclass]

② See It 14 JUL 1985 Virginia Mae U & RPU

Nathan West U and Bertha Mae (West) Keene.
Bertha and 1st Earnest Guy Keene b 3 MAR 1916
d 20 NOV 1938. Bertha & Earnest had a dau
Patricia Jean Keene b 3 JUN 1938 who and 1 DEC 1951
James William Yelvington b 4 DEC 1919. They had
a dau Patricia Kelly Yelvington ↑ b 5 DEC 1965

CHRISTOPHER

YENNY

①

① From 1880 Census Montgomery Co, IL.

[NOTE: only two Upchurch families are found in Montgomery Co, IL in 1880. They are all most likely of the Richard A. Upchurch & Susan A. Subdan - Lindsey & Jane - RPA]

#1 MONTGOMERY CO, IL IRVING TWP ED 150 STREET 18

BELLE U W F 7 h IL

Grand-daughter of CHRISTOPHER YENNY ↑

#2 MONTGOMERY CO, IL WITT TWP ED 158 SHEET 9

E. H. U W M 34 h NC (b. 1846) - Anna ESCUE HAZELTINE U

Mary L. U 25 WIF h NC (b. 1855)

Maggie U 8 DAU h IL (b. 1872)

Clara U 7 DAU h IL (b. 1873)

EMELY U 5 DAU h IL (b. 1875)

MARY U 4 DAU h IL (b. 1876)

JOYCE U 2 DAU h IL (b. 1878)

LARA B. U 9/12 DAU h IL (b. about 1880)

↳ [will show also as LAURA B U - RPA]

② See Biopile of Lettie Lee Downer - Entry 3 APR 1998

Christopher Yenny ↑ b. 1 NOV 1823 d. 12 APR 1897 (Green Forest, AR). Elizabeth Yenny [presumably wife of CY ↑]
b. 21 OCT 1826

CHRISTOPHER

YENNY

FROM 12 APR 1996 PACKET
EVA LOIS COOK TO RPA
I. RICHARD U, III - HEAD OF CLAN
A. SION U

I. LINDSEY U

G. ESCUE
HAZELTINE
U MO
MARY LUCRETIA
YENNY, dau
OF M/M
CHRISTOPHER
YENNY

To Celebrate Golden Wedding



..Mr. AND MRS E. H. UPCHURCH...

On Wednesday, Feb. 9th, Mr. and Mrs. E. H. Upchurch of Irving township will celebrate their golden wedding anniversary.

Mr. Upchurch was born in Franklin county, North Carolina on Feb. 21st, 1841, and grew to manhood there. He served three years in the confederate army and at the close of the war he came to Montgomery county in 1866, where he first worked as a farm hand for the late Wm. Bowles. Mrs. Upchurch was the only child of Mr. and Mrs. Christopher Yenny, pioneer settlers of Irving township. She was born April 3d, 1853. She and Mr. Upchurch were married Feb. 9th, 1871, at her home by Rev. Hiram Gregory and have spent the entire fifty years of their married life in the community where they now reside and where Mrs. Upchurch was born.

Thirteen children were born to Mr. and Mrs. Upchurch, all of whom grew to manhood and womanhood. Two of these children, Margaret and Harold were victims of the influenza epidemic two years ago. The surviving eleven children are:

Mrs. Myrtle Townsend, Los Angeles, Calif.

Mrs. Kathryn Buttweiler, Los Angeles, Calif.

Mrs. Joyce Thalgott, of Fairfield, Iowa.

Mrs. Maude Clotfelter, St. Louis, Missouri.

Mrs. Bella Thalgott, St. Louis, Mo.

Mrs. Lula Doerster, St. Louis, Mo.

Mrs. Stella Gorham, St. Louis, Mo.

Mrs. Nora Cress, Irving, Ill.

Mrs. Lola Burk, Irving, Ill.

Mrs. Alice Downs, Irving, Ill.

R. Lee Upchurch, Irving, Ill.

Although Mr. Upchurch will celebrate his 80th birthday on the 21st of next month and although he has helped provide for a family of 13 hungry mouths and has borne the burden of being the head of a large family for fifty years, time has treated him kindly and he is active, strong and possesses the mental alertness of most men half his age. Mrs. Upchurch is thirteen years younger than her husband and will celebrate her 68th birthday next April. She, too, is extremely bright, active and capable and the fact that she is the mother of thirteen children, all of whom she raised to manhood and womanhood, does not seem to have diminished her good disposition or shortened her days.

Mr. and Mrs. Upchurch stand exceptionally high in the estimation of their neighbors where they have spent fifty pleasant and profitable years.

Mr. and Mrs. Upchurch represent the old fashioned type of pioneer citizens to whose thrift and aggressiveness this county owes its present prosperity. They raised a big, happy family, this being the richest heritage any person or persons can leave to a community, and in the evening of their lives they can sit contentedly and feel that they have done their duty, that their life has been well spent and that they have earned the reward that will come to them when their Maker feels that their mission here on earth has been fulfilled.

MARY LOCRETIA YENNY

XID- 43819

IL DEATHS 1916-1950

Last Name	First Name	Middle Name	Sex/ Race	Age	Death Date	County	City
UPCHURCH	EMMA		F/W	UNK	1926-02-11	BOND	GREENVILLE
UPCHURCH	JAMES	LEMUEL	M/W	UNK	1924-03-12	BOND	MILLS TWP
UPCHURCH	ESCUE	H	M/W	UNK	1924-02-16	MONTGOMERY	EAST FORK TWP
UPCHURCH	HAL	ESCUE	M/W	Y-07	1935-05-14	MONTGOMERY	HILLSBORO
UPCHURCH	MARY	LUCRETIA ↑	F/W	UNK	1933-04-03	MONTGOMERY	EAST FORK TWP
UPCHURCH	THOMAS	J	M/W	UNK	1945-04-08	MACON	DECATUR
UPCHURCH	NORA	L	F/W	Y-74	1949-10-16	MADISON	
UPCHURCH	ETHEL		F/W	Y-55	1935-09-15	SANGAMON	SPRINGFIELD

- ① FROM 12 APR 1996 PACKET
EVA LOIS COOK TO RPA
- I. RICHARD U, III - HEAD OF CLAN
- A. SION U
- I. LINDSEY U

Q. ESCOE
HAZELTINE
U MO
MARY LUCRETIA
YENNY / dao
OF M/M
CHRISTOPHER
YENNY

To Celebrate Golden Wedding

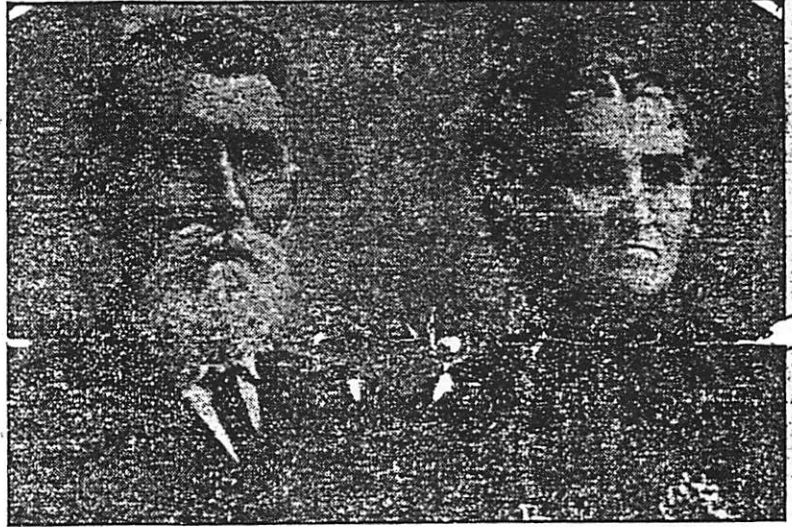

...Mr. AND MRS E. H. UPCHURCH...

On Wednesday, Feb. 9th, Mr. and Mrs. E. H. Upchurch of Irving township will celebrate their golden wedding anniversary.

Mr. Upchurch was born in Franklin county, North Carolina on Feb. 21st, 1841, and grew to manhood there. He served three years in the confederate army and at the close of the war he came to Montgomery county in 1866, where he first worked as a farm hand for the late Wm. Bowles. Mrs. Upchurch was the only child of Mr. and Mrs. Christopher Yenny, pioneer settlers of Irving township. She was born April 3d, 1853. She and Mr. Upchurch were married Feb. 9th, 1871, at her home by Rev. Hiram Gregory and have spent the entire fifty years of their married life in the community where they now reside and where Mrs. Upchurch was born.

Thirteen children were born to Mr. and Mrs. Upchurch, all of whom grew to manhood and womanhood. Two of these children, Margaret and Harold were victims of the influenza epidemic two years ago. The surviving eleven children are:

- Mrs. Myrtle Townsend, Los Angeles, Calif.
- Mrs. Kathryn Buttweiler, Los Angeles, Calif.
- Mrs. Joyce Thalgott, of Fairfield, Iowa.
- Mrs. Maude Clotfelter, St. Louis, Missouri.
- Mrs. Bella Thalgott, St. Louis, Mo.
- Mrs. Lula Doerster, St. Louis, Mo.
- Mrs. Stella Gorham, St. Louis, Mo.
- Mrs. Nora Cress, Irving, Ill.

- Mrs. Lola Burk, Irving, Ill.
- Mrs. Alice Downs, Irving, Ill.
- R. Lee Upchurch, Irving, Ill.

Although Mr. Upchurch will celebrate his 80th birthday on the 21st of next month and although he has helped provide for a family of 13 hungry mouths and has borne the burden of being the head of a large family for fifty years, time has treated him kindly and he is active, strong and possesses the mental alertness of most men half his age. Mrs. Upchurch is thirteen years younger than her husband and will celebrate her 68th birthday next April. She, too, is extremely bright, active and capable and the fact that she is the mother of thirteen children, all of whom she raised to manhood and womanhood, does not seem to have diminished her good disposition or shortened her days.

Mr. and Mrs. Upchurch stand exceptionally high in the estimation of their neighbors where they have spent fifty pleasant and profitable years.

Mr. and Mrs. Upchurch represent the old fashioned type of pioneer citizens to whose thrift and aggressiveness this county owes its present prosperity. They raised a big, happy family, this being the richest heritage any person or persons can leave to a community, and in the evening of their lives they can sit contentedly and feel that they have done their duty, that their life has been well spent and that they have earned the reward that will come to them when their Maker feels that their mission here on earth has been fulfilled.

② See Biog of
Jettie Lee Downs
Entry 3 APR 1948
Mary L. U (nee MLY)
died 3 APR 1933
(Irving, IL).

MOLLIE L

YENNY

○ IL MGS 1763-1900

1 DRYER, ELI	UPCHURCH, LUCINDA E MRS	MONTGOMERY 11/24/1870
2 SIFFERD, DANIEL E	UPCHURCH, DORA A (MISS)	MONTGOMERY 01/24/1874
3 UPCHURCH, THEADORE S	SATTERLEE, LUCINDA E	MONTGOMERY 05/27/1866
4 UPCHURCH, ROBERT L	DAY, SARAH A	MONTGOMERY 09/21/1868
5 UPCHURCH, ROMNLUS M	REBMAN, MARY L	MONTGOMERY 07/16/1868
6 GRANTHIEM, EZEKIEL	UPCHURCH, HETTIE C	MONTGOMERY 06/03/1884
7 UPCHURCH, E H	<u>YENNY, MOLLIE L</u> (MISS)	MONTGOMERY 02/09/1871
8 HICKMAN, JOHN W	UPCHURCH, MARY E	MONTGOMERY 01/07/1869

JAMES

YERBY

NORTH CAROLINA TROOPS 1861-1865 - A ROSTER VOL III INFANTRY
COMPILED BY: LOUIS H. MANAREAN - N.C. OFF. OF ARCH. & HISTORY

UNIT: 3rd REGIMENT N.C. STATE TROOPS
B30 IN 1ST RGT N.C. STATE TROOPS

PAGE(S) 7
1ST, 2ND, 3RD REGTS - N.C. TROOPS SERVED TOGETHER

COMPANY I. "Jeff Davis Rifles" organized in Beaufort Co, N.C. Enlisted 10 MAY 1861 at Washington D.C.

PAGE OF

- △ SCOTT, JAMES, Private
Born in Wake County where he resided and enlisted at age 30, July 15, 1862, for the war. Died in hospital at Richmond, Virginia, December 28, 1862, of "variola."
- △ SMITH, ALFRED, Private
Enlisted in Wake County on August 21, 1864, for the war. Captured at Winchester, Virginia, September 19, 1864, and confined at Point Lookout, Maryland. Paroled at Point Lookout on March 15, 1865, and exchanged at Boulware's Wharf, James River, Virginia, March 18, 1865. Paroled at Salisbury on May 24, 1865.
- △ SNEAD, ROBERT, Private
Resided in Wake County where he enlisted at age 29, July 15, 1862, for the war. Deserted December 21, 1862.
- △ SPIKES, WILLIAM, Private
Born in Wake County where he resided and enlisted at age 32, July 15, 1862, for the war. Died in hospital at Lynchburg, Virginia, December 3, 1862, of "pneumonia."
- △ STAILY, DAVID J., Private
Enlisted in Wake County on August 21, 1864, for the war. Paroled at Appomattox Court House, Virginia, April 9, 1865.
- △ STAILY, JOSEPH B., Private
Enlisted in Wake County on August 21, 1864, for the war. Wounded and captured at Winchester, Virginia, September 19, 1864. Confined at Point Lookout, Maryland, until paroled on October 30, 1864. Exchanged at Venus Point, Savannah River, Georgia, November 15, 1864. Paroled at Greensboro on May 5, 1865.
- △ STANLY, JAMES, Private
Resided in Wake County where he enlisted at age 33, July 15, 1862, for the war. Wounded at Gettysburg, Pennsylvania, July 2, 1863, and captured in hospital at Gettysburg July 4-5, 1863. Died in hospital at Gettysburg July 16, 1863, of wound.
- △ SURRATT, WHITSON H., Private
Enlisted in Wake County on August 21, 1864, for the war. Captured at Winchester, Virginia, September 19, 1864, and confined at Point Lookout, Maryland. Died at Point Lookout on January 8, 1865, of "typhoid fever."

- △ THOMASON, PRESLEY Y., Private
Resided in Wake County where he enlisted at age 24, July 15, 1862, for the war. Captured in Maryland in September, 1862, and paroled and exchanged at Aiken's Landing, James River, Virginia, November 10, 1862. Present or accounted for until captured at Spotsylvania Court House, Virginia, May 12, 1864. Confined at Point Lookout, Maryland, until transferred to Elmira, New York, August 10, 1864. Released at Elmira after taking the Oath of Allegiance on June 27, 1865.
- △ TILLEY, JOHN B., Private
Resided in Wake County where he enlisted at age 28, July 15, 1862, for the war. Captured in Maryland in September, 1862, and "confined September 28, 1862." Admitted to hospital at Richmond, Virginia, October 14, 1862, and furloughed February 23, 1863, for 30 days. Died in hospital at Orange Court House, Virginia, November 25, 1863, of disease.
- △ TILLEY, STEPHEN D., Private
Resided in Wake County where he enlisted at age 26, July 15, 1862, for the war. Reported as absent sick from December, 1862, through December, 1863. Present or accounted for on company muster rolls through December, 1864. Captured at Farmville, Virginia, April 6, 1865, and confined at Newport News, Virginia. Released at Newport News after taking the Oath of Allegiance on June 15, 1865.
- △ WALLACE, SAMUEL, Private
Enlisted in Wake County on October 27, 1863, for the war. Deserted on November 17, 1863.
- △ YERBY, JAMES, Private
Resided in Wake County where he enlisted at age 38, July 15, 1862, for the war. Present or accounted for until captured at Spotsylvania Court House, Virginia, May 12, 1864. Confined at Point Lookout, Maryland, until transferred to Elmira, New York, August 10, 1864. Paroled at Elmira on February 13, 1865, and exchanged at Boulware's Wharf, James River, Virginia, February 20-21, 1865. Reported as present at Camp Lee, near Richmond, Virginia, February 23, 1865.

RICHARD

YESENSKY

XFD-44346

From It 23 MAR 1998 June Victoria Horn & RPA

I. Dora Virginia Wyatt of the John U, III / John U, VII

Sudan - John Wesley U Line

A. Della Mae Wagner b 26 APR 1904

(Mc Dowell Co, WV) d 28 DEC 1992

(Mc Dowell Co, WV) m d 5 FEB 1920

(Mc Dowell Co, WV) William Preston Horn

- 3 Della Mae Wagner 1904 - 1992
- +William Preston "Bill" Horn 1896 - 1983
- 4 Edith Emily Horn 1920 - 1921
- 4 Orpha Ellen Horn 1920 -
- +Bill Kidd
- *2nd Husband of Orpha Ellen Horn:
- +James Wilburn Cantrell 1915 -
- 5 Blanche Pauline Cantrell 1938 -
- +Richard V Gonser 1936 -
- 6 Penny Sue Gonser 1963 -
- +John Sheffield
- 7 Justin Micah Sheffield 1986 -
- 6 Jill Ann Gonser 1967 -
- 6 Amy Kay Gonser 1969 -
- 5 Beulah Mae Cantrell 1940 -
- +Doris D Parker 1937 -
- 6 Keith Parker 1960 -
- +Diane Leikvall 1958 -
- 7 Ryann Parker 1981 -
- 7 Brenna Parker
- 6 Sherri Lee Parker 1962 - 1962
- 6 Terri Lynn Parker 1962 - 1962
- 6 Kent Parker 1963 -
- 6 Kimberly Parker 1965 -
- 5 William Lawrence "Larry" Cantrell 1941 - 1996
- +Sandra Sanerant 1942 -
- 6 Eric Cantrell 1961 -
- 6 Randall Cantrell 1964 -
- 6 Sean Cantrell 1967 -
- 5 Linda Ruth Cantrell 1942 -
- +Raymond F Marshall 1929 -
- 6 Leslie Marie Marshall 1968 -
- 5 Loretta Jeanette Cantrell 1944 -
- +Raymond E Thompson 1941 -
- 6 James R Thompson 1967 -
- *2nd Husband of Loretta Jeanette Cantrell:
- +Ronald W Summer 1944 -
- 6 Shannon Rae Summer 1968 -
- *3rd Husband of Loretta Jeanette Cantrell:
- +Larry G Romey

- 4 Ramon Newton Horn 1922 -
- +Hester Mae Cantrell 1925 - 1981
- 5 Rita Lois Horn 1942 -
- +Ress Walker
- 6 Kimberly Walker 1967 -
- 6 Chipper Walker 1971 -
- 5 Dianna Jane Horn 1951 -
- +Richard Yesensky 1948 -
- 6 Amanda Jane Yesensky 1979 -
- 5 Belinda Rae Horn 1956 -
- +Edward "Jake" Campbell
- 5 Elizabeth Mae Horn 1959 -
- +John Decker
- 6 Magean Elizabeth Decker 1992 -
- 5 Susan Yvonne Horn 1960 -
- +Kenneth Maynard
- 6 Charis Marie Maynard 1989 - 1993
- 6 Nathaniel Conroy Maynard 1991 -
- *2nd Wife of Ramon Newton Horn:
- +Maxine Cannon
- 4 Ocia Ann Horn 1924 -
- +Artemus "Buster" Davis 1919 - 1967
- 5 Ralph Davis 1944 -
- +Betty Murphy
- 6 Jefferson Scott Davis 1964 -
- 6 Gregory Davis 1973 -
- +Nicole ????
- 5 Shirley Davis 1946 -
- +Dennis Sturgill 1940 -
- 6 Dewayne D Sturgill 1966 -
- 6 Jeanette Lynn Sturgill 1969 -
- 5 Syvilla Davis 1948 -
- +Johnny Rash 1947 -
- 6 Melanie C Rash 1971 -
- 6 Ruby C Rash 1974 - 1975
- *2nd Husband of Ocia Ann Horn:
- +Bill Glover
- *3rd Husband of Ocia Ann Horn:
- +Greely Stacy 1908 -

- 4 Gladys Faye Horn 1926 -
- +C Edd Cantrell 1925 -
- 5 Darlene Cantrell 1952 -
- +Glenn Rossee 1948 -
- 6 Toby Rossee 1972 -
- 5 Michael Cantrell 1953 -
- 5 Gregory Cantrell 1962 -
- 4 William Gilbert Horn 1928 -
- +Edna Mullins 1929 -
- 5 Jerry Kenneth Horn 1947 -
- +Carolyn Sue "Susie" Payne 1949 -
- 6 Jared Keith Horn 1979 -
- 4 Ernest Elmo "Lonze" Horn 1929 - 1975
- +Nell Massemore
- 5 Barry Elmo Horn 1947 -
- +Lynn Beth Rochall 1950 -
- 6 Christopher Scott Horn 1976 -
- 6 Jennifer Lynn Horn 1981 -
- 5 Ernest Horn Abt 1948 - Abt 1948
- 5 Emily Horn Abt 1948 - Abt 1948
- 5 James Ronald Horn 1949 -
- +???
- 6 J P Horn 1976 -
- 5 Baby Girl Horn 1951 - 1951
- *2nd Wife of Ernest Elmo "Lonze" Horn:
- +Gladys Balltrip 1929 -
- 5 Deborah Louise Horn 1955 -
- +Dennis L Striker 1955 -
- 6 Heather D Striker 1973 -
- *2nd Husband of Deborah Louise Horn:
- +William T Smith 1952 -
- 6 Timothy Smith 1977 -
- 6 Laura J Smith 1981 -
- 5 Pamela Sue Horn 1959 -
- +Christen L Myers 1959 -
- 6 Emily Dawn Myers 1980 -
- *2nd Husband of Pamela Sue Horn:
- +L Duane Van Horn
- 4 Rosa Lue Horn 1931 -
- +Edgar Mullins 1931 -
- 5 Joquetta Ann Mullins 1951 -
- +Ronald Coleman 1947 -
- 6 Bryan J Coleman 1980 -
- 5 Sandra Kay Mullins 1958 -
- +Gerald Keith Stacy
- 4 Adda Leah Horn 1934 -
- +Robert Kennedy
- *2nd Husband of Adda Leah Horn:
- +Unice Davis 1935 -
- 5 Danny Neal Davis 1955 -
- +Marsha Lynn Coleman 1966 -
- 6 Stephanie Davis
- 6 Daniel Travis Davis
- 5 Cathy Leah Davis 1956 -
- +William Phillip Flannary 1957 -
- 6 William Phillip "Billy" Flannary
- 6 Leah Elizabeth Flannary
- 5 Edna Gail Davis 1958 -
- +Chesley "Tony" Asbury 1949 -
- 6 Matthew David Asbury 1983 -
- 6 Alaina Margaret Asbury
- 5 John William Davis 1968 -
- +Tanja Dieck
- 6 Jonathan Patrick Davis
- 6 Michaela Natasha Davis

AMANDA JANE YESENSKY

XID-44347

From It 23 MAR 1998 June Victoria Ham & R Rd

I. Dora Virginia Wyatt of the John W, III / John W, VII
Subdan - John Wesley W Lane

A. Della Mae Wagner b 26 APR 1904

(Mc Dowell Co, WI) d 28 DEC 1992

(Mc Dowell Co, WI) m d 5 FEB 1920

(Mc Dowell Co, WI) William Preston Horn

- 3 Della Mae Wagner 1904 - 1992
- .. +William Preston "Bill" Horn 1896 - 1983
- ... 4 Edith Emily Horn 1920 - 1921
- ... 4 Orpha Ellen Horn 1920 -
- +Bill Kidd
- ... *2nd Husband of Orpha Ellen Horn:
- +James Wilburn Cantrell 1915 -
- 5 Blanche Pauline Cantrell 1938 -
- +Richard V Gonser 1936 -
- 6 Penny Sue Gonser 1963 -
- +John Sheffield
- 7 Justin Micah Sheffield 1986 -
- 6 Jill Ann Gonser 1967 -
- 6 Amy Kay Gonser 1969 -
- 5 Beulah Mae Cantrell 1940 -
- +Doris D Parker 1937 -
- 6 Keith Parker 1960 -
- +Diane Leikvall 1958 -
- 7 Ryann Parker 1981 -
- 7 Brenna Parker
- 6 Sherri Lee Parker 1962 - 1962
- 6 Terri Lynn Parker 1962 - 1962
- 6 Kent Parker 1963 -
- 6 Kimberly Parker 1965 -
- 5 William Lawrence "Larry" Cantrell 1941 - 1996
- +Sandra Sancrant 1942 -
- 6 Eric Cantrell 1961 -
- 6 Randall Cantrell 1964 -
- 6 Sean Cantrell 1967 -
- 5 Linda Ruth Cantrell 1942 -
- +Raymond F Marshall 1929 -
- 6 Leslie Marie Marshall 1968 -
- 5 Loretta Jeanette Cantrell 1944 -
- +Raymond E Thompson 1941 -
- 6 James R Thompson 1967 -
- *2nd Husband of Loretta Jeanette Cantrell:
- +Ronald W Summer 1944 -
- 6 Shannon Rae Summer 1968 -
- *3rd Husband of Loretta Jeanette Cantrell:
- +Larry G Romey

- 4 Ramon Newton Horn 1922 -
- +Hester Mae Cantrell 1925 - 1981
- 5 Rita Lois Horn 1942 -
- +Ress Walker
- 6 Kimberly Walker 1967 -
- 6 Chipper Walker 1971 -
- 5 Dianna Jane Horn 1951 -
- +Richard Yesensky 1948 -
- 6 Amanda Jane Yesensky 1979 -
- 5 Belinda Rae Horn 1956 -
- +Edward "Jake" Campbell
- 5 Elizabeth Mae Horn 1959 -
- +John Decker
- 6 Magean Elizabeth Decker 1992 -
- 5 Susan Yvonne Horn 1960 -
- +Kenneth Maynard
- 6 Charis Marie Maynard 1989 - 1993
- 6 Nathaniel Conroy Maynard 1991 -
- *2nd Wife of Ramon Newton Horn:
- +Maxine Cannon
- 4 Ocia Ann Horn 1924 -
- +Artemus "Buster" Davis 1919 - 1967
- 5 Ralph Davis 1944 -
- +Betty Murphy
- 6 Jefferson Scott Davis 1964 -
- 6 Gregory Davis 1973 -
- +Nicole ????
- 5 Shirley Davis 1946 -
- +Dennis Sturgill 1940 -
- 6 Dewayne D Sturgill 1966 -
- 6 Jeanette Lynn Sturgill 1969 -
- 5 Syvilla Davis 1948 -
- +Johnny Rash 1947 -
- 6 Melanie C Rash 1971 -
- 6 Ruby C Rash 1974 - 1975
- *2nd Husband of Ocia Ann Horn:
- +Bill Glover
- *3rd Husband of Ocia Ann Horn:
- +Greely Stacy 1908 -

- ... 4 Gladys Faye Horn 1926 -
- +C Edd Cantrell 1925 -
- 5 Darlene Cantrell 1952 -
- +Glenn Rossee 1948 -
- 6 Toby Rossee 1972 -
- 5 Michael Cantrell 1953 -
- 5 Gregory Cantrell 1962 -
- ... 4 William Gilbert Horn 1928 -
- +Edna Mullins 1929 -
- 5 Jerry Kenneth Horn 1947 -
- +Carolyn Sue "Susie" Payne 1949 -
- 6 Jared Keith Horn 1979 -
- ... 4 Ernest Elmo "Lonze" Horn 1929 - 1975
- +Neil Masmemore
- 5 Barry Elmo Horn 1947 -
- +Lynn Beth Rochall 1950 -
- 6 Christopher Scott Horn 1976 -
- 6 Jennifer Lynn Horn 1981 -
- 5 Ernest Horn Abt 1948 - Abt 1948
- 5 Emily Horn Abt 1948 - Abt 1948
- 5 James Ronald Horn 1949 -
- +???
- 6 J P Horn 1976 -
- 5 Baby Girl Horn 1951 - 1951
- ... *2nd Wife of Ernest Elmo "Lonze" Horn:
- +Gladys Balltrip 1929 -
- 5 Deborah Louise Horn 1955 -
- +Dennis L Striker 1955 -
- 6 Heather D Striker 1973 -
- *2nd Husband of Deborah Louise Horn:
- +William T Smith 1952 -
- 6 Timothy Smith 1977 -
- 6 Laura J Smith 1981 -
- 5 Pamela Sue Horn 1959 -
- +Christen L Myers 1959 -
- 6 Emily Dawn Myers 1980 -
- *2nd Husband of Pamela Sue Horn:
- +L Duane Van Horn
- ... 4 Rosa Lue Horn 1931 -
- +Edgar Mullins 1931 -
- 5 Joquetta Ann Mullins 1951 -
- +Ronald Coleman 1947 -
- 6 Bryan J Coleman 1980 -
- 5 Sandra Kay Mullins 1958 -
- +Gerald Keith Stacy
- ... 4 Adda Leah Horn 1934 -
- +Robert Kennedy
- ... *2nd Husband of Adda Leah Horn:
- +Unice Davis 1935 -
- 5 Danny Neal Davis 1955 -
- +Marsha Lynn Coleman 1966 -
- 6 Stephanie Davis
- 6 Daniel Travis Davis
- 5 Cathy Leah Davis 1956 -
- +William Phillip Flannary 1957 -
- 6 William Phillip "Billy" Flannary
- 6 Leah Elizabeth Flannary
- 5 Edna Gail Davis 1958 -
- +Chesley "Tony" Asbury 1949 -
- 6 Matthew David Asbury 1983 -
- 6 Alaina Margaret Asbury
- 5 John William Davis 1968 -
- +Tanja Dieck
- 6 Jonathan Patrick Davis
- 6 Michaela Natasha Davis