

WOODARD FAMILY

See Profile of James B. Woodard who has knowledge of the overall Woodard Family in America. However, he knows nothing of the Woodards of Wake Co, NC other than to suggest that they could have come from a group of Woodards that earlier settled in Johnston Co, NC -
RPA - 13 JAN 2017

1880 Census

WOODARD FAMILY OF SCTWP

30 MAY 2010

I - - Woodard

1880 - John ~~W~~ murcheson w hnd
dabros on farm to 1882

A. Christopher W. Sr b¹⁹ OCT 1831 - 2 MAY 1926 (Bn - mid Penn)

SOA Md (L) Laurenda - - b NOV 1830 (21 JUL 1830) - 4 JUN 1905 (Bn - mid Penn)

hand at MASSET 1891 - 25A A. Christopher W. Jr b²⁶ MAR 1857 (C) d 16 FEB 1915 (Bn - mid Penn)
single 1900 at age 43

M. Joseph W. b MAR 1861

[4, 4 - 1900] md 1889 (C) Royanna - - b MAY 1868 "ROXIE"

- 1900 CEN 705 { 1. Sadie P. W. b JUN 1890
- 2. Hallie M'K W. b OCT 1891 (F)
- 3. Herbert (?) E. W. b MAY 1893 (M) (1895) * → 1930 Census
- 4. Jackie C. W. b OCT 1894 (M)

md Aht 1919 (C) Bessie W - - b Aht 1894 *

a. Branson L. W. b Aht 1920 *

b. Herbert E. W. b Aht 1921 *

c. Gwendolyn W b Aht 1929 *

1900 CEN 705 - 4. Jackie Earley W b OCT 1894 (1897)

md (C) Bessie - - b 1899 ~~1894~~ - - Dependent

5. Myrtle Woodard b 1903

6. Mabel Watson Woodard b 20 JUN 1903 (W.C., NC) "BOB"

md 1925 (C) Mary Ford b - 2 1928

C. Alvin W. b 1866

D. Leonard W b ~~1866~~ AUG 1868 single in 1900 at age 31

E. - - W (F)?

md (C) Winnie Hamilton (SIL VS) (F) ? b SEP 1828 - 71 yrs old
an FFD Census in

Home of Christopher b 1831

a. Dianne W b Aht 1944
md (C) - - Bostrom

b. Joyce W b Aht 1934
md (C) - - Byrd

Mon. 19 JUL 2010

- Harold Woodard
Louise Woodard

Woodard

Joyce Hill

Ⓞ CLELE

Names GR - John Pellard

My Woodard - (919) 859-5383

5301 West Blvd

Deanne (W)

27608

1 - Boston

Names L (919) 489-1893

for

17 JUL
2010
from
my

Deanne and King Boston - DIV

From Internet

Joyce D. Hill

Stan A G

Raleigh, NC 27603

(919) 836-8167

Household = Mary C. Hill

J. Hill - Raleigh NC
(919) 231-9542

J. Hill - Raleigh NC
(919) 876-4137

WOODARD FAMILY - SCTWP

① Brian Profile of Russell Pleasant Jones - Evidy 15 JUN 2010
Sketch of Roads in the area of Macedonia, SCTWP, Wake
Co, NC based on input from Russell as we rode
around the area.

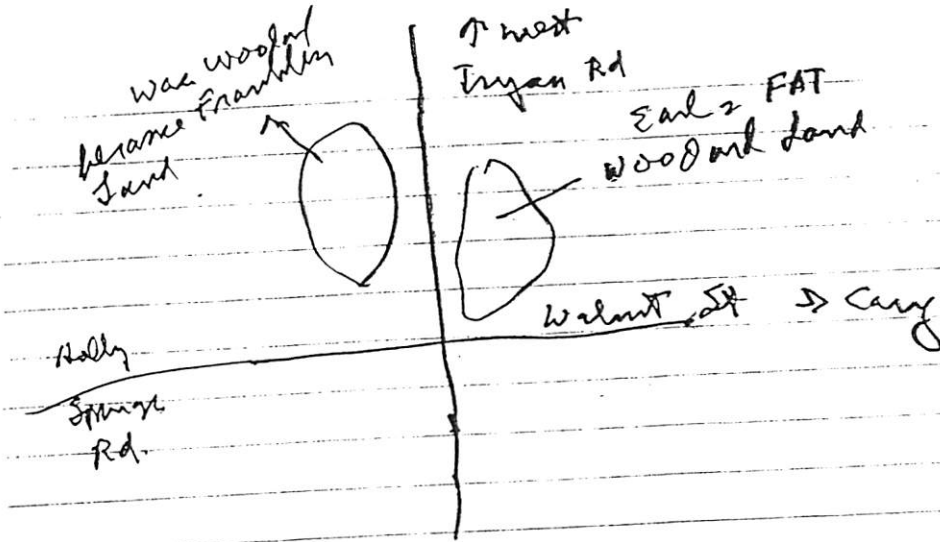

COPY TO SCTWP
FAMILY FILES:
Δ WOODARD
Δ FRANKLIN

WOODARD FAMILY OF SLTSP

MACEDONIA MIDPINES CEM-SWIFT CREEK TSP - WAKE CO, NC - MEMBERS OF THE WOODARD FAMILY

Woodard, C. W. Jr., b. 26 Mar 1857, d. 16 Feb 1915
 Woodard, C. W. Sr., b. 19 Oct 1831, d. 2 May 1926
 Woodard, Lurenda, b. 21 Jul 1830, d. 4 Jun 1905

BRANSON'S DIRECTORY - RALEIGH, NC - TAX ENTRIES - 1891
 FOR FARMERS IN SWIFT CREEK TSP, WAKE CO, NC
 LISTINGS FOR MEMBERS OF THE WOODARD FAMILY

- NAME - POST OFFICE - ACRES - VALUE OF PROPERTY

△	Woodard, Joseph	Massey	25	125
△	Woodard, Chris, sr	Massey	50	225

WOODARD FAMILY - SWIFT CREEK TSP - WAKE CO, NC

1880:

						B ADT	
189	177	Woodard, Christopher	H	16	185		
180	20	— Lurenda	Wife	1	189		
		— Christopher	Son	1	1823		
		— Alicia	Son	1	1814		
		— Leonard	Son	1	1811		
		Murphy, John		1	1818		

1900:

A

127	126	Woodard, Christopher	H	20	18	24	26	Oct 1831	68	16	48
		— Lurenda	Wife	1	189	24	28	Nov 1830	69	22	5
		— Christopher Jr.	Son	1	1857	23	18				
		— Leonard	Son	1	1868	31	16				
		Hamilton, Annie	Son-in-law	1	1828	7	5				

B

130	131	Woodard, Joseph	H	16	11	24	26	Mar 1861	39	11	11
		— Rufina	Wife	1	1852	24	11	May 1852	24	11	4
00	15	— Sadie P.	Daughter	1	1890	7	5	June 1890	7	5	
		— Nellie M. K.	Daughter	1	1891	8	8	Oct 1891	8	8	
		— Hubert E.	Son	1	1893	6	5	Mar 1893	6	5	
		— Josie C.	Son	1	1894	5	5	Oct 1894	5	5	

1920 - ?

1930:

14	14	Woodard, Hubert E.	Head	1	1895	11	11	35	11	29	112	112
30	3	— Bessie W.	Wife - H	1	1894	7	11	36	11	25	110	110
		— Branson L.	Son	1	1920	1	11	10	8		111	111
		— Hubert E. Jr.	Son	1	1921	1	11	9	8		112	
		— Bessie W.	Daughter	1	1928	7	11	12	8		110	

WOODARD FAMILY OF SCTSP

○ C.W. MATTHEWS CEM. SWIFT CREEK TSP - WAKE CO, NC
MEMBERS OF THE FAMILY WOODARD

Woodard, Latatia G., b. 31 Dec 1984, d. 26 Mar 1993

○ From Profile of Bessie Hanell Stephenson - Entry 12 JUN 2010
Bessie recalls that a Mr. - - KING and Esther Woodard
(DOLL?) were such a sister of Mrs. - - BERNARD(?)

○ 1920 CENSUS - SWIFT CREEK TWP - WAKE CO, NC

This family Woodard in 1861 had
a son HURBERT/HERBERT
whose wife Bessie & son
Branson are here in 1920 but
no Hubert/Herbert. He does
reappear on head of name in
1930 - RDR 25 JUL 2010

Name	REL	DATE	Age
Joe Woodard	HEAD	1861	59
Roxie Woodard	WIFE	1870	50
Early Woodard	SON	1897	23
← Bessie Woodard	DAUGHTER	1899	21
Myrtle Woodard	DAUGHTER	1903	17
Macon Woodard	SON	1904	16
← Branson Woodard	GRANDSON	1919	6/12

WOODARD FAMILY

EXCERPT FROM: FRANKLIN COUNTY HERITAGE N.C. VOL II
2011 - ITEM EXCERPTED AND DISPOSITION - 24 DEC 2011 - RPU
ARTICLE 690 PG 132

690 BRUCE AND ANNIE SLEDGE WOODARD

Annie Lee Sledge's great-grandparents moved from Warren County to Franklin County about 1846. Her great-grandfather Alfred Sledge, son of Turner and Tabitha Davis Sledge, married Mary Burgess. They settled on the family farm on Cypress Creek where Lake Royal is now located. They still rest there in the Sledge Family Cemetery just East of the dam on Horseman Drive along with Annie's grandparents John and Sally Strickland Sledge. Also in the cemetery are her aunts Eva Mae Sledge, Ida Louvenia Sledge Debnam, who married Baldy Debnam, and an uncle Turner Sledge. Her grandparents were featured in volume I.

Annie Lee Sledge was born on April 7th, 1931 to Paul Alfred and Annie Wood Sledge. Her brothers included Clarence, who married Helen Fulford and worked with the Department of Transportation at Bunn. Cleveland, who married Rachel Whitley and farmed at the home place on Sledge Road in Franklin County, and Paul, Jr., who married Elsie Gardner and farmed on A.F. Moore Road in Franklin County.



Bruce and Annie Sledge Woodard

Annie Lee graduated from Bunn High School in 1950. She married Bruce Woodard on December 19th, 1951 in Holly Grove Baptist Church. He was the son of Ollie and Mamie Whitley Woodard who lived about 5 miles away in the Gold Valley Community and who farmed in both Nash and Franklin Counties. Bruce graduated from Spring Hope High School in 1949 and went on to receive Bachelors and Masters degrees from N.C. State University. He served two years as a commissioned officer in the U.S. Army during the Korean War. This was

followed by 30 years of distinguished service with the N.C. Agricultural Extension Service in Lenoir, Northampton, Wake, Cumberland, and Johnston Counties. After retiring in 1986 as Johnston County Extension Director he established Woodard Realty. He authored and published a book "Farm Heritage and Humor" recalling his memories of growing up on the farm in Gold Valley and also including stories told by his father-in-law Paul Sledge of his experiences growing up in Franklin County. He also did extensive genealogical research on the Sledge and Woodard families, printing books on both.

Annie Lee worked as a secretary for a couple of years after high school but then became a full-time mama when their first child, Donald Bruce, was born in 1955 in Fayetteville. Teresa Ann was born in 1958 in Rocky Mount, and Gary Paul was born in 1959 in Roanoke

Rapids. Annie's hobbies included sewing, gardening, and more recently growing orchids in her greenhouse. Both she and Bruce have been very active Methodist Church members and in community volunteer service including meals-on-wheels, food closet Salvation Army, Keep Johnston County Beautiful, and 4 H Alumni.

Their son Don Woodard is a Certified Hand Therapist with Lewis Gale Hospital in Roanoke, Virginia. He married Denise Overstreet, a teachers assistant, and they have four boys-Matthew born in 1984, Aaron in 1986, and twins Stewart and Jonathan in 1990. Teresa Ann married Wilson Carter, an Architectural Draftsman, They reside in Raleigh where she is a nurse at Rex Hospital. They have a son Christopher born in 1985 and a daughter Catherine born in 1992. Paul married Susan Watson, Education Specialist with the Johnston County Soil and Water Conservation District in Smithfield. They reside near Selma. Paul is a Professional Land Surveyor with the N.C. Department of Transportation in Wilson. They have a daughter, Marilee born in 1993, and a son Garrett born in 1999.

Both Annie Lee and Bruce are proud of their rural heritage and have many fond memories of Franklin County and growing up on the farm. Since Bruce attributes much of his success in agriculture to his experiences and accomplishments as a 4 H Club member in Nash County, in 2009 they established the Bruce and Annie Woodard 4 H Scholarship Endowment.

Submitted by: Bruce H. Woodard, Smithfield, NC 27577
Source: Personal Knowledge, U.S. Census, Genealogical Records

SLEDGE FAMILY

WOODARD FAMILY

ANNIE LEE SLEDGE

BRUCE H. WOODARD

ALMA

WOODARD

① Zebulon Record THUR 18 MAR 1999 Zebulon, NC

I. - - JONES

A. Jamie Yates Jones

md (1) Alma Woodard ↑

1. James Millard Jones
2. Clara Jones md (1) -- WRAY
3. Sara Jones md (1) -- FISH
4. Helen Jones md (1) -- PEARCE
5. Mildred Jones md (1) -- HARRIS
6. Betty Jones md (1) -- LAWRENCE
7. Fay Jones md (1) -- ROGERS
8. Linda Jones md (1) -- FULLER
9. J. Y. Jones (M)

B. Marie Jones md (1) -- HARVELL

C. Bernard Jones

D. Gordon Jones

Jamie Yates Jones

Jamie Yates Jones, 87, of Willow Spring, died Thursday, March 11. Funeral was Sunday, March 14, at Mt. Pleasant Presbyterian Church.

He was preceded in death by his wife, Alma Woodard Jones, and a son, James Millard Jones.

Surviving: daughters, Clara Wray and Sara Fish, both of Raleigh, Helen Pearce of Bunn, Mildred Harris of Beaufort, Jeanette Seefeldt of Fayetteville, Betty Lawrence, Fay Rogers and Linda Fuller, all of Willow Spring; son, J.Y. Jones of Raleigh; sister, Marie Harvell of Zebulon; brothers, Bernard Jones of Garner, Gordon Jones of Raleigh; 28 grandchildren; 36 great-grandchildren; two great-great-grandchildren.

Arrangements by Thomas Funeral Home.

ANNIE BELLE WOODARD

○ Zelulon Record THUR 1 JUN 1995 Zelulon, NC

I. — — Woodard

A. Mollie Woodard
md () — — Hawley

B. Annie Belle Woodard
md () — — Eason

C. Jessie Woodard ♀

Mollie W. Hawley

Mollie Woodard Hawley, 83, of Middlesex, died Wednesday, May 24. Funeral was 2 p.m. Friday, May 26, at Antioch Baptist Church. Burial was at the church cemetery.

Surviving: sisters, Annie Belle Eason of Holly Ridge, Jessie Woodard of Middlesex; several nieces and nephews.

In lieu of flowers, memorials may be made to the Antioch Church Roofing Project, 4142 Antioch Church Road, Middlesex 27557.

Arrangements by Parish Funeral Home.

ANNIE LUCILLE WOODARD

○ Zebulon Record THUR 30 NOV 1995 Zebulon, NC

I. — — WOODARD

A. Annie Lucille Woodard ↑

md (1) Leon Preston Whitley

1. Jimmy P. Whitley

2. Edna Whitley

3. Linda Whitley

md (1) — — Strickland

4. Janice Whitley

md (1) — — Hill

5. Kathy Whitley

md (1) — — Smith

6. Clara Whitley

md (1) — — Hocutt

Annie Lucille Woodard Whitley
Annie Lucille Woodard Whitley,
80, of Wendell, died Sunday, Nov.

26, at Wake Medical Center. Funeral was Tuesday, Nov. 28, at Antioch Baptist Church, Middlesex. Burial was in the church cemetery.

She had been living at THS Nursing Center for the last three years. She was preceded in death by her husband, Leon Preston Whitley, March 30, 1992.

Surviving: son, Jimmy P. Whitley of Wendell; daughters, Edna Whitley of Knightdale, Linda Strickland of Smithfield, Janice Hill of Zebulon, Kathy Smith of Wendell, Clara Hocutt of Clayton; 10 grandchildren; five great-grandchildren; two step-grandchildren.

Arrangements by L. Harold Poole Funeral Service, Knightdale.

BETTY

WOODARD

○ Zelulon Record THUR 11 JUL 1996 Zelulon, NC

WILLIAM HOLT CORE

BETTY WOODARD ↑

Bill Core

William Holt "Bill" Core, 63, of Knightdale, died Wednesday, July 3, at Wake Medical Center after a brief illness with cancer. Funeral was Friday, July 5, at Knightdale Baptist Church. Burial was at New Knightdale Baptist Church cemetery.

He had recently retired from Southern Seeds of Middlesex.

Surviving: wife, Betty Woodard Core; son, David Michael Core of Greensboro; daughter, Susan Core Smith and her husband, David, of Smithfield, Va.; stepsons, L. Ran-

dall "Randy" Jones and his wife, Janet, of Knightdale, Steven Glenn Jones of Durham; brothers, Charles S. Core of Dunn, Harold M. Core of Cottageville, S.C.; sisters, Bernice C. Craig and Doris C. Derrow, both of Raleigh; two step-grandchildren; mother-in-law, Mildred S. Woodard of Knightdale; special nieces and nephews.

Contributions may be made to Hospice of Wake County, 4513 Creedmoor Road, 4th Floor, Raleigh 27612.

Arrangements by L. Harold Poole Funeral Service, Knightdale.

"BOB" WOODARD

"Bob" Woodard is the nickname of a long term resident of Wake Co, NC b 8 JUL 1903 (Wake Co, NC). His formal name is MACON WATSON WOODARD, whom see

BRANSON

WOODARD

○ INPUT FROM BESSIE NARRELL STEPHENSON TO RPA 25 APR 2007
- RE: ENTERPRISE SCHOOL - SWIFT CREEK TSP - WAKE CO, NC

Bessie went to Enterprise School (walking) & then entered Cary High. After she moved to the Tom Matthews Place she was in a Carnes District but since her brother was the school bus driver they allowed him to continue and Bessie got permission to ride along & continue in Cary High. Later she transferred to Carnes High.

Bessie graduated from Enterprise. She says Russell Jones' Father had some say-to in the School District; all students walked except one ATKINS girl (who was an only child) from Tryon Rd had a pony & cart to use.

Teachers at Enterprise:

Principals: Mr Wiggan

Mr Cooper

Mr Shearon

Teacher: Bessie Davis, Mrs Merrill

There were several rooms - a big one with a stage + 2 other rooms & a built in toilet. Heat was from a wood stove

Her classmates at Enterprise:

Alton Johnson, Pat & Ernestine U, WM REEGL

Her brother: David, Fab JR → He drove school bus

Branson Woodard, Marvin Edwards - probably

some WILSONS, Ray Lee Porton, Margaret Porton

Oliver Edwards, Rosalee Edwards, Carl Edwards

CAMPBELLS: TOMMY, RAYMOND, VIRGINIA,
CARLTON, CONNIE, JR

STEVEN S: TIRELMA, ARON, NOVELLA, ROSE ELMA

BOOKER: LILLIAN & IREIS

JONES: BRICE, MILTON, MARY, HENRY, RUSSELL

STEPHENSON: LACY, LOVIE; Joe Davis

Blanche Buffalo, Ruth Buffalo

Oliver: Trueletta, ELECTA

BROUCE HENRY WOODARD

①

① From "Farm Heritage and Homes & Memories of Gold Valley"

[Wash Co, NC] by Brouce Henry Woodard

I. George Ollie Woodard Pg 161 & 23 OCT 1965 m& Mamie Whitley

A. Ruby Ethell Woodard & 18 months Pg 163

B. George Vernon Woodard Pg 163

C. Joseph Raymond Woodard b. 28 SEP 1924 Pg 163

D. Carl Hassell Woodard b. 13 OCT 1927 Pg 163

E. Brouce Henry Woodard b. 2 JUN 1931 Pg 163 m& 31 DEC 1951

Anne Lee Sledge dau of Paul Sledge {Paul Alfred Sledge}
and Anne Bell Wood Pg 118, Pg 24 → Pg 34

1. Don Woodard Pg 1

2. Teresa Woodard Pg 1

3. Paul Woodard Pg 1

} Had 7 children

F. Ollie Clytten Woodard b. 20 MAR 1936 Pg 163

G. Joel Woodard b. 12 MAR 1941 died 12 MAR 1941 Pg 163

I. Dwight Woodard Pg 166 m& Juelle - -

A. Tamir died as infant

Corlaine Woodard Pg 165

I. Joe Woodard Pg 137 → [called "my uncle" but was not - RBA]
[m& Claudia Sledge]

A. 2 boys.

Paul Alfred Sledge m& (1st) - - Brantley, dau of COY BRANTLEY Pg 61

Lena (-) Hinton Pg 54 "my G-M"

Charles Medlin Pg 12 "my Cousin"

① Address for BHWG obtained APR 2001 from Mary Oney

707 S. CRESCENT DR, SMITHFIELD, NC (919) 934-8449

○ From "Farm Heritage and Humor & Memories of Gold Valley"
[Nash Co, NC] by Bruce Henry Woodard ^r

I. Wright Woodard Pg 161

A. John Henry Woodard Pg 161 md Elizabeth Jane Sanders
daughter of Ruffin Sanders Pg 161

1. Joseph Walter Woodard Pg 161

2. Kate Woodard Pg 161 md Jim Tant Pg 166

3. Florence Woodard Pg 161 md (?) - - Cone

4. Robert Woodard Pg 161

5. William Gray Woodard Pg 161

6. Charlie Thomas Woodard Pg 161

7. James Henry Woodard Pg 161 md 1891 Indiana
Mame Miller Pg 161

a. Maggie Woodard Pg 161

b. James Allison Woodard Pg 161 md (?) Casalee

- - [CARRIE LEIGH SLEDGE] Pg 85 Pg 137

c. Kathleen Woodard Pg 161
^{i. 6 BOYS}

d. Hazel Woodard Pg 161

e. Nell Woodard Pg 161

f. George Ellie Woodard Pg 161 d 23 OCT 1965
md 1919 Mamie Whitley Pg 161 d 10 FEB 1986

① From "Farm Heritage and Home Remembrance of Gold Valley"
[Nash Co, NC] by Bruce Henry Woodard

I. Josiah Glover CSA Pg 48 md Armenia Gunn Pg 48

A. Nancy Glover b. 10 APR 1859 d. 1948 Pg 48 "my Gem"
md 12 FEB 1876 (1) James Henry Haler d. 1916 "Jimmy" Pg 48

1. Adlena Haler Pg 49

2. Ella Haler Pg 49

3. Mary claudia Haler Pg 49

4. Joseph Haler Pg 49

5. Lillie Haler Pg 49

} one of these appear
to have had a
son James Earl
Haler who lived
to age 92. Pg 49

I. Lem Sawyer Pg 106 md Betty -- Pg 116

A. Mary Sawyer Pg 106, 116

B. Lila Mae Sawyer Pg 106, 116

C. Betty Sawyer Pg 106, 116

I. Sam Williams Pg 129 md Viola --

A. Kenneth Williams Pg 130

○ From "Farm Heritage and Humor & Memories of Gold Valley"
[Nash Co, NC] by Bruce Henry Woodard - Name mentioned

1. Carl Rzy Sanders Pg 138
2. Kinsey Munstead Pg 138
3. James Strickland Pg 138
4. "Hardrock" Banyon Pg 152
5. I. Leslie Young Pg 85 [AFAM]
6. A. Lawyer Young Pg 84 [AFAM]
7. Mike Thompson Pg 166 ml() Margaret --
8. David Gentry Pg 166 ml Sephri
9. Sam Munstead Pg 9
10. Dr Hassell Brantley Pg 2
11. Etha Strickland Pg 14
12. Kinsey Munstead Pg 24
13. Helen Sanders Pg 29
14. Millie Murray Pg 30
15. Walter W. Turner Pg 31, 35
16. D. B. Jones Pg 36
17. Gene Johnson Pg 41
18. Rassie Morgan Pg 44
19. Poodle Young Pg 64, 52
[AFAM]
20. Carl Lamm Pg 57
21. Anggie Bowden Pg 61
22. Lutter Hoggard Pg 60
23. Romus Hart Pg 70
ml Bert
24. Lilhe Wood "My
unfer Aunt" Pg 72
25. George Brantley Pg 75
26. Beverly Brantley (M)
Pg 76
27. M. V. Parrish Pg 76
28. Connie Whitely Pg 108
29. Ben Gay Pg 108
30. Slim Denton Pg 108

○ From "Farm Heritage and Names & memories of Gold Valley"

[Nash Co, NC] by Bruce Henry Woodard ↑ - Names mentioned

1. Georgia Lee Mason (M) Pg 80 [AFAM]
2. Benny Corbett Pg 95
3. Charlie Young Pg 98 [AFAM]
4. M & (1) Lessie Nauburn Pg 98 [AFAM]
5. Peter Denton Pg 108
6. Crad Brantley Pg 108
7. Tucker Denton Pg 108 (M)
8. Nate Stuchland Pg 109
9. Pudd Finn Pg 111
10. Mose Roberts Pg 113 [AFAM]
11. M & (1) Fannie -- Pg 113
12. Pete Woodley Pg 121
13. Slim Bryant Pg 121
14. Joe Woodley Pg 121
15. Jess Tanner Pg 122 [AFAM]
16. M & Fannie Batchelor Pg 122 [AFAM]
17. Jumbo Hamir Pg 126
18. Nate Sims Pg 126
"unde"
19. Willie Dement Pg 129
"Red Diamond"
20. Sukha Jones Pg 134
21. V. A. Poe Pg 138
22. Billy Murray Pg 138
23. Tom Morgan Pg 138
24. Bettie Williams (Mrs) Pg 162, 166
25. Dr Burwood Stallone Pg 163
26. Henry Batchelor Pg 166
27. M & Nettie Wilder Pg 166
28. Duke Stappard Pg 166
29. M & Dorothy Tant Pg 166
30. Richard
Sickles Pg 166
31. M & Virginia --
Pg 166

From "Farm Heritage and Humor & Memories of Gold Valley"
 [Nash Co, NC] by Bruce Henry Woodard LOCATIONS

1. Gold mine Branch Pg 164 ^{runs into Tar River} south of Mehler Mill
2. Mehler Mill Pg 164
3. Woodard Family Cemetery Pg 115 ^{SR 1137 "Froziers Road" - 100 Yds behind Henry Woodard Homeplace}
4. Crooked Creek in Franklin Co, NC Pg 137
5. Rockfall Pg 83
6. Biddie Toe Creek Pg 117
7. Sanders Cemetery

① From "Farm Heritage and Humor & Memories of Gold Valley"
 [Wash Co, NC] by Bruce Henry Woodard ↑

I. George Ollie Woodard Pg 161 & 23 OCT 1965 md Mamie Whitley

A. Ruby Ethell Woodard & 18 months Pg 163

B. George Vernon Woodard Pg 163

C. Joseph Raymond Woodard b. 28 SEP 1924 Pg 163

D. Carl Hassell Woodard b. 13 OCT 1927 Pg 163

E. Bruce Henry Woodard b. 2 JUN 1931 Pg 163 md 31 DEC 1957

Anne Lee Sledge dau of Paul Sledge {Paul Alfred Sledge}
 and Anne Bell Wood Pg 118, Pg 24 → Pg 34

1. Don Woodard Pg 1

2. Teresa Woodard Pg 1

3. Paul Woodard Pg 1

} Had 3 children

F. Ollie Clyten Woodard b. 20 MAR 1936 Pg 163

G. Joel Woodard b. 12 MAY 1941 died 12 MAY 1941 Pg 163

I. Dwight Woodard Pg 166 md Juelle --

A. Tamir died as infant

Coreanne Woodard Pg 165

I. Joel Woodard Pg 137 → [called "my uncle" but was not - RDU]
 [md Claudia Sledge]

A. 2 boys.

Paul Alfred Sledge md (1st) -- Brantley, dau of COY BRANTLEY Pg 67

Lena (-) Hinton Pg 54 "my G-M"

Charles Medlin Pg 12 "my Cousin"



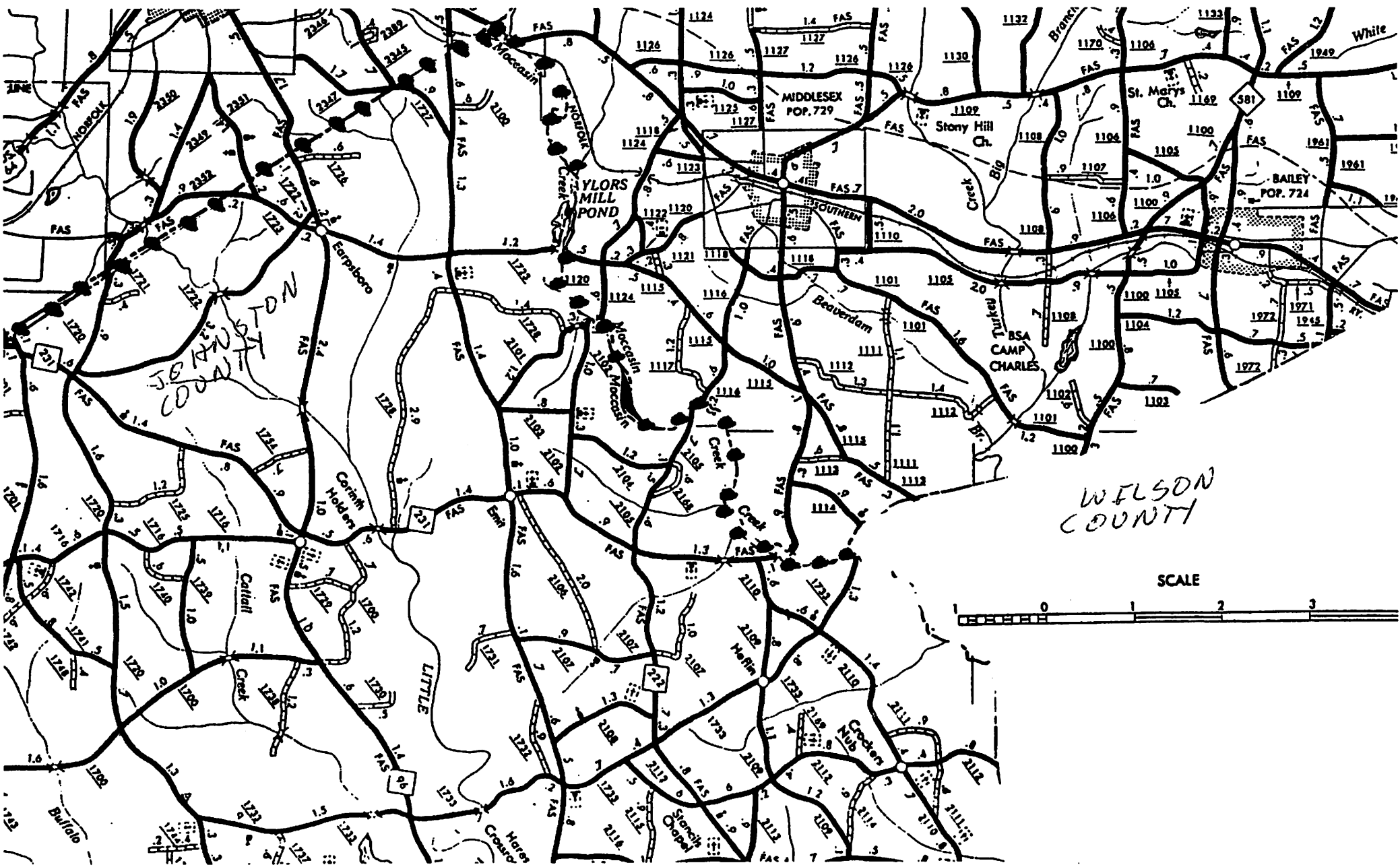

WILSON COUNTY

SCALE

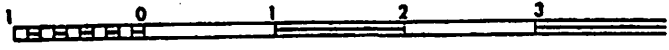

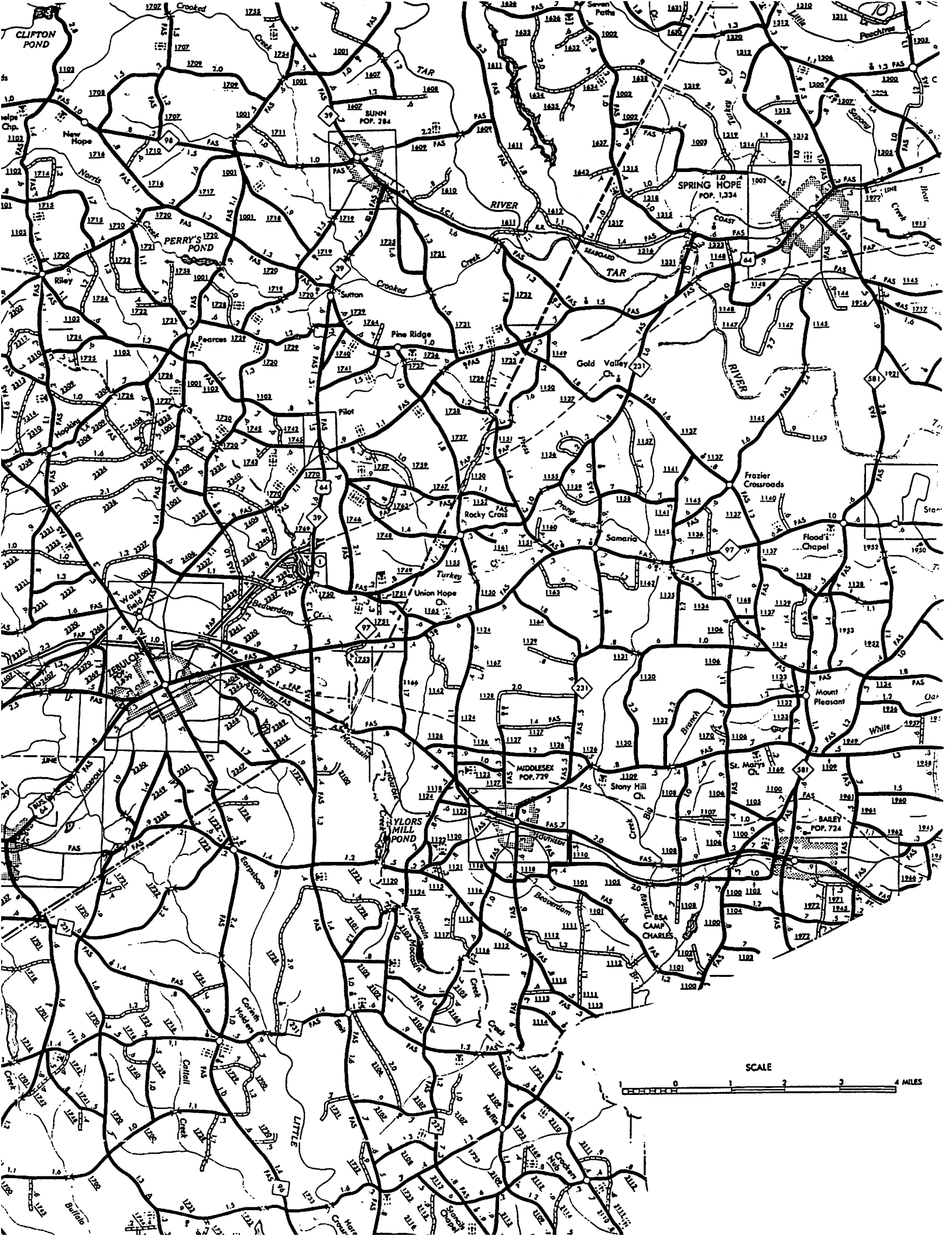

CLIFTON POND

New Hope

Norris

Perry's Pond

Riley

Hooker

Woke Field

Middlesex

Salisbury

Ylors Mill Pond

Corbett

Little

Ballin

Ballin

Ballin

Ballin

Ballin

Ballin

Ballin

Ballin

Ballin

Ballin

Ballin

Ballin

SUNN POP. 284

Pine Ridge

Pilot

Rocky Cross

Turkey

Union Hope Ch.

St. Mary's Ch.

Stony Hill Ch.

St. Mary's Ch.

St. Mary's Ch.

St. Mary's Ch.

St. Mary's Ch.

St. Mary's Ch.

St. Mary's Ch.

St. Mary's Ch.

St. Mary's Ch.

St. Mary's Ch.

St. Mary's Ch.

St. Mary's Ch.

St. Mary's Ch.

SPRING HOPE POP. 1,334

Gold Valley Ch.

Frazier Crossroads

Rocky Cross

Samario

St. Mary's Ch.

St. Mary's Ch.

St. Mary's Ch.

St. Mary's Ch.

St. Mary's Ch.

St. Mary's Ch.

St. Mary's Ch.

St. Mary's Ch.

St. Mary's Ch.

St. Mary's Ch.

St. Mary's Ch.

St. Mary's Ch.

St. Mary's Ch.

St. Mary's Ch.

COAST

SEASIDE

Flood's Chapel

Mount Pleasant

White

White

White

White

White

White

White

White

White

White

White

White

White

White

White

SCALE

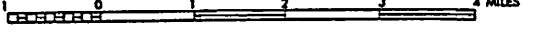

EXCERPT FROM: FRANKLIN COUNTY HERITAGE N.C. VOL II
 2011 - ITEM EXCERPTED AND DISPOSITION - 24 DEC 2011 - RPU
 ARTICLE 690 PG 132

690 BRUCE AND ANNIE SLEDGE WOODARD

Annie Lee Sledge's great-grandparents moved from Warren County to Franklin County about 1846. Her great-grandfather Alfred Sledge, son of Turner and Tabitha Davis Sledge, married Mary Burgess. They settled on the family farm on Cypress Creek where Lake Royal is now located. They still rest there in the Sledge Family Cemetery just East of the dam on Horseman Drive along with Annie's grandparents John and Sally Strickland Sledge. Also in the cemetery are her aunts Eva Mae Sledge, Ida Louvenia Sledge Debnam, who married Baldy Debnam, and an uncle Turner Sledge. Her grandparents were featured in volume I.

Annie Lee Sledge was born on April 7th, 1931 to Paul Alfred and Annie Wood Sledge. Her brothers included Clarence, who married Helen Fulford and worked with the Department of Transportation at Bunn. Cleveland, who married Rachel Whitley and farmed at the home place on Sledge Road in Franklin County, and Paul, Jr., who married Elsie Gardner and farmed on A.F. Moore Road in Franklin County.



Bruce and Annie Sledge Woodard

Annie Lee graduated from Bunn High School in 1950. She married Bruce Woodard on December 19th, 1951 in Holly Grove Baptist Church. He was the son of Ollie and Mamie Whitley Woodard who lived about 5 miles away in the Gold Valley Community and who farmed in both Nash and Franklin Counties. Bruce graduated from Spring Hope High School in 1949 and went on to receive Bachelor's and Masters degrees from N.C. State University. He served two years as a commissioned officer in the U.S. Army during the Korean War. This was

followed by 30 years of distinguished service with the N.C. Agricultural Extension Service in Lenoir, Northampton, Wake, Cumberland, and Johnston Counties. After retiring in 1986 as Johnston County Extension Director he established Woodard Realty. He authored and published a book "Farm Heritage and Humor" recalling his memories of growing up on the farm in Gold Valley and also including stories told by his father-in-law Paul Sledge of his experiences growing up in Franklin County. He also did extensive genealogical research on the Sledge and Woodard families, printing books on both.

Annie Lee worked as a secretary for a couple of years after high school but then became a full-time mama when their first child, Donald Bruce, was born in 1955 in Fayetteville. Teresa Ann was born in 1958 in Rocky Mount, and Gary Paul was born in 1959 in Roanoke

Rapids. Annie's hobbies included sewing, gardening, and more recently growing orchids in her greenhouse. Both she and Bruce have been very active Methodist Church members and in community volunteer service including meals-on-wheels, food closet Salvation Army, Keep Johnston County Beautiful, and 4 H Alumni.

Their son Don Woodard is a Certified Hand Therapist with Lewis Gale Hospital in Roanoke, Virginia. He married Denise Overstreet, a teachers assistant, and they have four boys-Matthew born in 1984, Aaron in 1986, and twins Stewart and Jonathan in 1990. Teresa Ann married Wilson Carter, an Architectural Draftsman, They reside in Raleigh where she is a nurse at Rex Hospital. They have a son Christopher born in 1985 and a daughter Catherine born in 1992. Paul married Susan Watson, Education Specialist with the Johnston County Soil and Water Conservation District in Smithfield. They reside near Selma. Paul is a Professional Land Surveyor with the N.C. Department of Transportation in Wilson. They have a daughter, Marilee born in 1993, and a son Garrett born in 1999.

Both Annie Lee and Bruce are proud of their rural heritage and have many fond memories of Franklin County and growing up on the farm. Since Bruce attributes much of his success in agriculture to his experiences and accomplishments as a 4 H Club member in Nash County, in 2009 they established the Bruce and Annie Woodard 4 H Scholarship Endowment.

Submitted by: Bruce H. Woodard, Smithfield, NC 27577
 Source: Personal Knowledge, U.S. Census, Genealogical Records

SLEDGE FAMILY

WOODARD FAMILY

ANNIE LEE SLEDGE

BRUCE H. WOODARD

BODD

WOODWARD

From It 8 AUG 2004 Walter A. Meyer, Jr to RAM

I. James Nipper b. 1638 (Glasgow, Lanark, Scotland) d APR 1696

(Northumberland) m. 1659 (Northumberland) Jane Morris b. 1640

A. John Nipper^I b. 1660 (Northumberland) (Northumberland)

d JUN 1718 (Northumberland) m. d. - - -

1. John^T Nipper II b. abt 1680 (Northumberland) d 17 MAY 1743

↳ d Brunswick Co, VA. m. 1712 (Brunswick Co, VA) m. d. ANNE -
b. 1690 d OCT 1752

a. James Nipper b. 1721 (Brunswick, VA) d 11 FEB 1793

c Brunswick, VA. m. 1762. () Holly Pace b. abt 1720

Nature American

I. Paul Bunch / m. d. ANN - -
from Johnston to Wake Co

i. John Buckner Nipper b. 1780 d 1832 (Wake Co, NC)

m. d. (1st) Cary Jones b. 1764 d 1819 m. 22 FEB 1820

m. d. (2nd) BIDELE 1810 () Ruth Ray

A. Thompson Bunch

B. Mary Bunch m. d. ()
- - McNatt

I. Dollie Nipper

m. d. () A. F. Bunch

came from Wake 11 MAY 1829 with Dan Scarborough & Willie Pace

C. Anne Bunch m. d. () - - PACE

D. Elizabeth Bunch m. d. () - - FERRELL

I. Erwin Bunch b. abt 1786

E. Leah Bunch; F. Rachel Bunch

BUFFALO DIST. WAKE CO, NC
d 1829 (Wake Co, NC)
m. 13 OCT 1806 (Wake Co, NC)
Cynthia Jordan "Sinty"
d/o James Jordan, Jr & Basherry Cole

G. Sarah Bunch; H. Ferebee Bunch

H. David Bunch m. d. 340 E 1785 ()

Martha VADEN "Patsy"

1. Henry Bunch m. d. () Charity Wumberly

2. Julius Bunch m. d. () Nancy Rhoads

3. James H. Bunch

4. Susannah Bunch "Susan"

m. d. () Giles Underhill

5. Mary Bunch "Nelly" m. d. ()

Charles Horton

6. Mollie Bunch m. d. ()

Willie Strickland

7. Nancy Bunch

m. d. (1st) () Bodd Woodward

m. d. (2nd) () Berry Howell

8. Martha Bunch m. d. ()

Willie Lee

TO Guilford Co, NC in 1850, Greene Co, AL 1860, Newton Co, MS 1870

TO Greene Co, AL 1860 & then to AR

* STAYED IN WAKE CO, NC

* A. Jesse Bunch (m) m. d. Martha Horton

B. FRUSLIP Bunch "R.F."

m. d. 13 OCT 1836 () Dolly

Nipper BM W^m Griffin

* C. Samuel J. Bunch m. d. Ruthie P. ose Perry

D. IVEY (IREY) Jackson Bunch

E. Phereby Bunch

F. Riney Bunch (F)

m. d. - - GRIFFIN

G. Aley Bunch (F)

m. d. - - Boguwell

C

W

WOODARD, SR

○ MACEDONIA MIDPINES CEM - SWIFT CREEK TSP - WAKE
CO, NC - MEMBERS OF THE WOODARD FAMILY

Woodard, C. W. Jr., b. 26 Mar 1857, d. 16 Feb 1915

Woodard, C. W. Sr., b. 19 Oct 1831, d. 2 May 1926

Woodard, Lurenda, b. 21 Jul 1830, d. 4 Jun 1905

C

W

WOODARD, SR

○ mid-Penic Gem - Snyft Creek TSP - Wake Co, NC
Recorded by RPK - 19 JUN 2006

IRENE WOODARD 21 JUL 1830 - 4 JUN 1885

C. W. WOODARD, SR 19 OCT 1831 - 2 MAY 1926

C. W. WOODARD, JR 28 MAR 1857 - 16 FEB 1916

C

W

WOODARD, JR

○ MACEDONIA MIDPINES CEM - SWIFT CREEK TSP - WAKE
CO, NC - MEMBERS OF THE WOODARD FAMILY

Woodard, C. W. Jr. b. 26 Mar 1857, d. 16 Feb 1915

Woodard, C. W. Sr., b. 19 Oct 1831, d. 2 May 1926

Woodard, Lurenda, b. 21 Jul 1830, d. 4 Jun 1905

C

W

WOODARD, JR

○ Mid-Peninsula Cem. - Sump Creek TSP - Wake Co, NC
Recorded by RPA - 19 JUN 2006

IRENE WOODARD 21 JUL 1830 - 4 JUN 1885
C. W. WOODARD, SR 19 OCT 1831 - 2 MAY 1926
C. W. WOODARD, JR 28 MAR 1857 - 16 FEB 1916

○ Partial Extract of Estate Papers of John W. Smith d 1860 (Wake Co, NC) lodged - See His Willfile 7 MAY 2009 for 129 pg. POC The heirs of the deceased, their allocation of portions of the Estate and the relevance of one of the heirs of the Upchurch family is shown below:

I - SMITH

A. William Smith [md Parthenia U D/O MOSES U, Head of Class]

1/4th ← 1. Upchurch Smith. His father had deceased by 1860 so Upchurch Smith got his father's 1/4 of the estate of John W. Smith who died 1860

B. John W. Smith - d 1860 (Wake Co, NC) leaving supposedly 3000 Acres in Wake Co, NC. His widow was FRANCES I. BRIDGES got a dower portion of land up front. It appears they had no children - at least no living blood descendants as of 1860.

1/4th ← C. LUCY SMITH MD () DEMPSEY GREEN - BOTH DEC'D BEFORE 1860

1/2 ← 1. Betty Green md NOLLEMAN [170 A]

1/2 ← 2. John Green [188 1/4 A - SMITHFIELD RD]

1/2 ← 3. IRVING/ERVEN GREEN [188 1/4 A]

1/4th ← D. ELAM/ELEM SMITH - DEC'D BEFORE 1860 [AKA STEPHENSON]

{ 133 1/4 A +
55 A RIVER RD
29 1/2 A +
75 A }

1/20 ← 1. SARAH "SALLY" SMITH MD () CHARLES STEPHENS

1/20 ← 2. MARY "POLLY" SMITH MD () J. HENDERSON WOOD

1/20 ← 3. ELLEN SMITH - MIND IN 1860 [130 A]

1/20 ← 4. FRANKLIN SMITH - MIND IN 1860 [130 1/4 A]

5. MILLEY SMITH - DEC'D BEFORE 1860

1/20 ← A G. JOHN S. STEPHENS [133 1/4 A]

BOTH DEC'D

1/4th ← E. LETHA "LETHE" SMITH MD ()

WOODARD - BY 1860

{ LOT #3 }

1/8 ← 1. JOHN WOODARD [HAD SON CALVIN S. WOODARD - pg 115]

1/8 ← 2. JAMES WOODARD

All heirs except Upchurch Smith and James Green were cut of state. EASTON H. WILDER WAS ADMINISTRATOR

CARL HASSELL WOODARD

○ From "Farm Heritage and Homes & Memories of Gold Valley"

[Wash Co, NC] by Bruce Henry Woodard

I. George Ollie Woodard Pg 161 & 23 OCT 1965 m& Mamie Whitley

A. Ruby Othell Woodard & 18 months Pg 163

B. George Vernon Woodard Pg 163

C. Joseph Raymond Woodard b. 28 SEP 1924 Pg 163

D. Carl Hassell Woodard b. 13 OCT 1927 Pg 163

E. Bruce Henry Woodard b. 2 JUN 1931 Pg 163 m& 31 DEC 1957

Anne Lee Sledge dau of Paul Sledge (Paul Alfred Sledge)
and Anne Bell Wood Pg 118, Pg 24 → Pg 34

1. Don Woodard Pg 1

2. Teresa Woodard Pg 1

3. Paul Woodard Pg 1

} Had 7 children

F. Ollie Clyten Woodard b. 20 MAR 1936 Pg 163

G. Joel Woodard b. 12 MAY 1941 died 12 MAY 1941 Pg 163

I. Dought Woodard Pg 166 m& Jewell - -

A. Twin died as infants

Corlaine Woodard Pg 165

I. Joe Woodard Pg 137 → [called "my uncle" but was not - R&A]
[m& Claudia Sledge]

A. 2 boys.

Paul Alfred Sledge m& (1st) - - Brantley, dau of COY BRANTLEY Pg 61

Lena (-) Hinton Pg 54 "my GM"

Charles Medlin Pg 12 "my Cousin"

CHARLES

WOODARD

○ The Apex Herald WED

4 NOV 1998 Apex, NC



Mr. and Mrs. Daniel Shane Woodard

TARA MICHELLE HENDRIX
DANIEL SHANE WOODARD

CHARLES WOODARD

JAMES OLIVE
MILTON WOODARD

Tara Michelle Hendrix of Asheville, NC, and Daniel Shane Woodard of Apex were married Sunday, Aug. 2 at 3 p.m. at Asheville First Baptist Church. The Rev. Douglas Goss officiated at the double ring ceremony.

The bride is the daughter of James and Helen Hendrix of Martin, GA and the granddaughter of Dr. Peter Schroff of New Jersey, Elizabeth Schroff of Baltimore and the late Mr. and Mrs. Joe Frank Hendrix of Lavonia, Ga. The groom's parents are Charles Woodard of Apex, and Sandy Williams of Apex. His grandparents are James Olive of Apex and the late Mary Helen Olive, Mary Ellen Woodard of Goldsboro and the late Milton Woodard.

Given in marriage by her father, the bride wore a white ball gown of Italian matte satin featuring a portrait collar and basque waist. The bodice was adorned with sequins, pearls and schiffilace. The gown fell into a chapel length train edged with sequins, pearls and lace. The bride wore a fingertip length veil that was attached by a circlet of matte satin flowers and pears. She carried a bouquet of roses, freesia, baby's breath and ferns.

The maid of honor was Jennifer Hendrix of Martin, Ga., sister of the

bride. Bridesmaids were Cher Outz of Lavonia, Ga., Jan Johnson of Mars Hill, NC, Anna Roberts of Asheville, Lisa Nickerson of Black Mountain, NC, Jamie Schoolfield of Camden, SC, and Lora McCann of Elkin, NC.

Best man for Woodard was Charles Woodard of Apex. Groomsmen were Hayden Woodard of Apex, Joey Hendrix of Martin, Ga., Michael McCann of Elkin, NC, Donnie Olive of Apex, Nathan Craig of Raleigh and Tim Baucom of High Point, NC.

The bridesmaids wore sleeveless red matte formal gowns.

Ringbearers were Tyler and Tory Schroff, cousins of the bride. The flower girl was Ashley Schroff, cousin of the bride.

Joan Carter was the organist, and Adrienne Pertiller was the soloist.

A reception followed the ceremony at Tapp Roots in Swannanoa, NC.

After a wedding trip to Turks and Caicos Islands, the couple will reside in Raleigh.

The bride is a graduate of Mars Hill College. The groom is a graduate of Mars Hill College and is employed by the A.E. Finley YMCA.

CHARLES

WOODARD

The Zebulon Record THUR 10 OCT 1991 Zebulon, NC

Williams, Stancil wed

Ginger Gray Stancil of Middlesex and James "Tommy" Williams of Kenly were united in marriage Sept. 15 at Oak Grove Presbyterian Church. The double-ring ceremony was performed by the Rev. W.H. Jarrett.

The bride is the daughter of Mr. and Mrs. Cecil Stancil of Middlesex. Parents of the bridegroom are Merita Willoughby and Tom Cooper of Kenly.

The bride's grandparents are Mina Woodard of Middlesex and the late Charles Woodard.

Given in marriage by her father, the bride wore a formal gown of satin with a fitted bodice hand-beaded in pearls and sequins. The gown featured a Sabrina neckline with a V in back, leg-o'-mutton sleeves of beaded lace and English netting, and a basque waist.

The full skirt was accented with lace and beaded motifs. The semi-cathedral-length train was etched in schiffli lace and hand-beaded. She carried a bouquet of pink sweetheart roses, springerii, with pearls and a lace insert holding her maternal grandmother's first wedding band. Bridal satin streamers tied in love knots flowed to the length of the colonial cascading bouquet.

She was attended by Candace H. Stancil as matron of honor and bridesmaids Gaye R. Renfrow of Garner, Laura Jackson of Clinton, Angie Daniel of Elizabethtown, Lisa Parrish of Middlesex, Kris Johnson of Kenly, Christy Davis Scudder of Gordansville, Tenn., JoAnn Hare of Wilson, and Cretini Stancil of Smithfield.

The attendants each wore a formal gown of royal blue satin and lace with a fitted bodice featuring a Sabrina neckline and a deep V in back. The gown had short puffed sleeves with satin bows and a basque waist accented with a candy-box bow. The gathered

skirt ended in a hi-lo hemline.

Garrett Stancil of Middlesex, nephew of the bride, served as ring bearer. Flower girls were Heather Bradley of Middlesex and Blair Holloman of Kenly.

The bridegroom chose his father to be his best man. Ushers were Rodney Stancil and Dustin Stancil, both of Middlesex; Adam Stancil of Smithfield; Tommy Harris of Selma; and Ritchie Willoughby, Paul Lynn Willoughby, Vann Stancil and Berry Naron, all of Kenly.

The altar was decorated with burning tapers in crescent and spiral candelabra, accented with ferns. All pews in the church were marked with white lace bows. The windows held crystal candleholders, white doves and satin bows surrounded with summer greenery. White satin bridal wreaths adorned the doors to the church, with greenery and bows completing the entrance decor.

The bell ringer tolled the recessional from a bell tower accented with white bows.

Wedding music was presented by Mr. and Mrs. Joey Pender of Garner, vocalists; Diane Finan of Goldsboro, pianist; and Nell Creech of Zebulon, organist.

Rice porters were Brooks Sullivan of Middlesex and Randy McArthur of Garner.

The bride is a graduate of North Johnston High School and Campbell University. She is a secretary at the N.C. Wildlife Resources Commission. Her husband is a graduate of North Johnston High School and ECPI Technical Institute. He is employed by Word Power Inc. of Raleigh.

After a cruise to the Bahamas, the couple will make their home in Middlesex.

Reception

A reception, hosted by the bride's parents, was held in the

church fellowship hall after the wedding ceremony. An arch adorned with wedding bells, satin bows and ferns showered the bridal path to the reception.

The fellowship hall was decorated with ferns, white tulle bows, doves and pearl streamers. Love birds chirped from their cage on the gift table.

The couple left the scene in a horse-drawn carriage provided by Mr. and Mrs. Don Spence.

Rehearsal dinner

A rehearsal dinner was given in honor of the bridal couple-elect by

the bridegroom-elect's parents on the eve of the wedding. Family and friends gathered at the church fellowship hall for the dinner.

The couple-elect was presented a honeymoon basket by the bride-elect's aunt and uncle, Mr. and Mrs. Wayne Stancil.

Bridesmaids' luncheon

A bridesmaids' luncheon was given at the home of Mr. and Mrs. Wayne Stancil. Hostesses were Debbie Stancil, Billie Cretini and Cretini Stancil.

The bride-elect was presented an ice chest by the hostesses.



Mrs. Tommy Williams
Ginger Gray Stancil

CHARLES ALAN WOODARD

○ Zebulon Record THUR 21 SEPT 1995 Zebulon, NC

AMY LYNN SLUDER

CHARLES ALAN WOODARD



Charles Alan Woodard and Amy Lynn Sluder

Engagement announced

Mr. and Mrs. Dallas Pearce and Mr. and Mrs. Billy Mabe, all of Zebulon, announce the engagement of their daughter, Amy Lynn Sluder of Zebulon, to Charles Alan Woodard of Wendell, the son of Mr. and Mrs. Gene Woodard of Wendell.

The wedding will be held Saturday, Dec. 9, at 5 p.m. at Zebulon Baptist Church in Zebulon. Family and friends are invited to attend.

CHARLES H

WOODARD

① The Apex Herald WED 29 JUN 1994 Apex, NC

Woodard-Brake exchange vows

Mr. Charles H. Woodard of Apex and Ms. Joyce Brake of Faison, N.C. were married June 3, 1994 in South Carolina.

Mr. Woodard is owner and manager of the Apex Printing Company. After their honeymoon the couple will make their home in Apex.

CHARLES HAYDEN WOODARD

○ Deductions by RPA from Profiles - 30 JUN 2004

I. - - OLIVE

A. Donavan Olive

B. James E. Olive md 17 NOV 1943 ()

Mary Helen Mills D/o Ralph O. Mills
& G D/o Wm H. Mills

1. Sarah Helen Olive md () Larry McCann

a. Lora McCann

b. Michael McCann

2. Sandy Olive

md (1st) Charles Hayden Woodard¹

s/o Milton Woodard & Mary Ellen →

md (2nd) () - - WILLIAMS

a. Daniel Shane Woodard

md () Tara Michelle Hendrix

b. James Hayden Woodard

md () Tahitha Lynn Horn

3. Donnie Olive

4. Robin Olive

CHARLES HAYDEN WOODARD

The Apex Herald WED 25 DEC 1996 Apex, NC

Tabitha Lynn Horn of Fuquay-Varina and James Hayden Woodard of Apex were married Saturday, December 7, 1996 at 7 p.m. at the Fuquay-Varina Baptist Church. Dr. Chris H. Conner officiated at the double-ring ceremony.

The bride is the daughter of John and Fay Horn of Fuquay-Varina.

The groom is the son of Charles Hayden Woodard and Sandy O. Williams of Apex. His grandparents are Mrs. Mary Ellen Woodard of Goldsboro and Mr. and Mrs. James E. Olive of Apex.

The bride, escorted by her father, and given in marriage by both her parents, wore

Katrina Horn Jordan of Fuquay-Varina, sister of the bride, served as maid of honor.

Bridesmaids were Rhonda B. Johnson of Fuquay-Varina, friend of the bride; L. Catherine Cutler of Trinity, friend of the bride; Lora J. McCann of Elkin, cousin of the groom; Kelley A. Kessler of Raleigh, friend of the bride; and D. Delan Hinshaw of Raleigh, friend of the bride.

Music was provided by Talia Kinton and Tim Congleton, who sang a duet and solos; by trumpeter Bradley Holland; and organist Patricia Haire.

The groom's father served as best man. Groomsmen were Daniel S. Woodard of Mars Hill, brother of the groom; Michael B. Jordan of Fuquay-Varina, brother-in-law of the bride; Michael McCann of Elkin, cousin of the groom; Donovan Olive of Apex, uncle of the groom; and Jeffery W. Ferris, friend of the groom.

Ushers were John L. Zimmerman and Todd McDuffie, both of Cary and both friends of the bride.

A reception, hosted by the bride's parents, was held at the church's Fellowship Hall following the ceremony.

After a wedding trip to Maui, Hawaii, the couple will live in Apex.

The bride attended Wake Technical College in Raleigh and is employed by Fonville Morisey Mortgage Services Inc. of Raleigh.

The groom attended East Carolina University in Greenville and is employed by Apex Printing Company.



MRS. JAMES HAYDEN WOODARD
the former Tabitha Lynn Horn

Pre-nuptial Courtesies

A rehearsal dinner, hosted by the groom's parents, was held Dec. 6 in the Fellowship Hall of Fuquay-Varina Baptist Church.

A bridesmaid's brunch was held Nov. 30 at the home of Lucille Vuncannon in Fuquay-Varina. The bride was presented with a corsage, and honored her attendants with gifts. Dee V. Buchanan and Paige V. Cabe served a brunch. The bride was also given a Department 56 Winter Silhouette Lighted Nativity.

A miscellaneous shower was given in honor of the bride and groom at the home of Dorothy Keel in Goldsboro on Nov. 23.

I. — — WOODARD

m d l) Mary Ellen —

A. Charles Hayden Woodard

m d l) Sandy Olive ←

1. Daniel S. Woodard

2. James Hayden Woodard

m d l) Tabitha Lynn Horn

X. John Horn

m d l) Fay —

1. Tabitha Lynn Horn

2. Katrina Horn

m d l) Michael B. Jordans

A — — Olive

X. Donovan Olive

Y. James E. Olive

m d l) — —

① From Profile of Floyd Ruffin Vaughn, Jr - Entry 3 JUN 2010

Floyd reports that Board S. Franklin caused the Macedonia Methodist Church to be moved in 1906 from its location at nutpines Rd to Macedonia because the locals would get drunk and disturb the service. They were Sam Vaughn, an Uncle of Floyd and Chris Woodard†

② From Profile of Natey Albert Perry "mark" 31 JUN 2010 Pg 47

mark says Walter Stephens told him Chris Woodard, Bartley Jefferson II & other CSA vets would meet in SCRAP to reminisce about the Civil War.

CHUCK

WOODARD

Zebulon Record 4 JAN 1996 (THUR) Zebulon, NC

Amy Sluder of Zebulon and Chuck Woodard of Wendell were united in marriage Dec. 9 at Zebulon Baptist Church. The double-ring ceremony was performed by the Rev. Jack Glasgow.

The bride is the daughter of Sheila Pearce and Mr. and Mrs. Billy Mabe, all of Zebulon. Parents of the bridegroom are Mr. and Mrs. Gene Woodard of Wendell.

Grandparents of the bride are Mr. and Mrs. John Harper of Zebulon.

Give the bride marriage by her father, the bride

She was attended by her sister, Holly Mabe, as maid of honor. Bridesmaids were Cindy Powell of Robersonville; and Cindy Woodard and Debra Woodard, both of Wendell and both sisters of the bridegroom. Honorary bridesmaids were Jennifer Windley of Louisburg and Denise Raybon of Alexandria, Va.

Other attendants were Amy Jackson of Greenville, and Charlene Dozier and Angie White of Zebulon.

The bridegroom chose his brother, Todd Woodard, to be his best man. Ushers were Mike Ezzell of Wendell, Tommy Renard of Knightdale and Chad Woodard of Wilmington, brother of the bridegroom.

Wedding music was presented by Dr. Mark Barrett, soloist; and Jill Bunn, organist.

The guest registry was attended by Mr. and Mrs. Phil Dickerson of Greenville. Michelle Sanders and Christian Woodard gave out programs. The wedding was directed by Karen Barrett, assisted by Shannon Speller.

The bride is a graduate of East Wake High School and East Carolina University. She is a registered nurse at Rex Hospital.

Her husband is a graduate of East Wake High School and is employed by Leith Jaguar of Cary.

After a wedding trip to the North Carolina mountains, the couple will make their home in Angier.

Reception

A reception was held after the



**Mrs. Chuck Woodard
Amy Sluder**

ceremony at the Zebulon Rotary Club Building. Guests were greeted by Brad and Cathy Massey.

Guests were served carved roast beef with assorted rolls, chicken strips, bacon-wrapped hot dogs in sauce, assorted vegetable, fruit and cheese trays, and punch served from a fountain. Wedding cake was served by Nancy Privette. Goodbyes were said by Sharon Walker.

JOHN HARPER

CHUCK WOODARD

AMY SLUDER

BILLY MABE

GENE WOODARD

CLARINE J

WOODIARD

① Western Wake Herald WED 17 APR 1991 Apex, NC

CLARINE J. HINTON

Clarine J. Hinton, 61, of Rt. 4, Apex, died April 10. Her funeral was April 14 at Saint Mary Free Will Baptist Church. Burial was in the church cemetery.

She is survived by her husband, Carlye Hinton; five daughters, Linda Hinton, Marilyn Cobbs and Darlene Leake of Apex, Marlene Heggie of Fuquay-Varina and Beverly Boyd of Cary; two sons, Reginald Hinton of Raleigh and Darrish Hinton of Apex; two sisters, Louise Council of Cary and Henrietta Hinton of Apex; two brothers, Ellis Woodard of Apex and Arthur Lee Woodard of Newark, N.J.; 12 grandchildren.

Arrangements were by Trice Funeral Home of Fuquay-Varina.

CHARLES THOMAS WOODARD

○ From "Farm Heritage and Humor & Memories of Gold Valley"
[Nash Co, NC] by Bruce Henry Woodard

I. Wright Woodard Pg 161

A. John Henry Woodard Pg 161 md Elizabeth Jane Sanders
daughter of Ruffin Sanders Pg 161

1. Joseph Walter Woodard Pg 161

2. Kate Woodard Pg 161 md Jim Tant Pg 166

3. Florence Woodard Pg 161 md () - - Cone

4. Robert Woodard Pg 161

5. William Gray Woodard Pg 161

6. Charlie Thomas Woodard Pg 161

7. James Henry Woodard Pg 161 md 1891 Indiana
Mame Wilder Pg 161

a. Maggie Woodard Pg 161

b. James Allison Woodard Pg 161 md () Casalee

- - [CARRIE LEIGH SLEDGE] Pg 165 Pg 137

c. Kathleen Woodard Pg 161

d. Hazel Woodard Pg 161

e. Nell Woodard Pg 161

f. George Ollie Woodard Pg 161 & 23 OCT 1965
md 1919 Mamie Whitley Pg 161 & 10 FEB 1986

CNRTS

WOODARD, SR

○ BRANSON'S DIRECTORY - RALEIGH, NC - TAX ENTRIES - 1891
FOR FARMERS IN SWIFT CREEK TSP, WAKE CO, NC
LISTINGS FOR MEMBERS OF THE WOODARD FAMILY

- NAME - POST OFFICE - ACRES - VALUE OF PROPERTY

△	Woodard, Joseph	Massey	25	125
△	Woodard, Chris, sr	Massey	50	225

○ From "Farm Heritage and Homes & Memories of Gold Valley"

[Wash Co, NC] by Bruce Henry Woodard

I. George Ollie Woodard Pg 161 & 23 OCT 1965 md Mamie Whitley

A. Ruby Ethell Woodard & 18 months Pg 163

B. George Vernon Woodard Pg 163

C. Joseph Raymond Woodard b. 28 SEP 1924 Pg 163

D. Carl Hassell Woodard b. 13 OCT 1927 Pg 163

E. Bruce Henry Woodard b. 2 JUN 1931 Pg 163 md 31 DEC 1957

Anne Lee Sledge dau of Paul Sledge {Paul Alfred Sledge}
and Anne Bell Wood Pg 118, Pg 24 → Pg 34

1. Don Woodard Pg 1

2. Teresa Woodard Pg 1

3. Paul Woodard Pg 1

} Had 7 children

F. Ollie Clyten Woodard b. 20 MAR 1936 Pg 163

G. Joel Woodard b. 12 MAY 1941 died 12 MAY 1941 Pg 163

I. Dwight Woodard Pg 166 md Juelle - -

A. Tamir died as infant

Corianne Woodard Pg 165

I. Joe Woodard Pg 137 → [called "my uncle" but was not - R^{bu})
{md Claudia Sledge}

A. 2 boys.

Paul Alfred Sledge md (1st) - - Brantley, dau of COY BRANTLEY Pg 61

Lena (-) Hinton Pg 54 "my G-M"

Charles Medlin Pg 12 "my Cousin"

DAN

WOODARD

○ From Notes of RTR Visit 4 AVE 2009 to Elmo Vernon Meeter

PEOPLE IN SCTWP - Wake Co, NC

- △ The John Stephens farm was sold when he died at
- △ John Freeman who sold to Gene Stamer who sold to the McVain who now have a home stable there
- △△ The Will Ford place went to his son George Ford who ran the Upham store
- △ The G. W. Fortson Farm went up to Tyson Rd & included a Poultry operation & was sold to R. Highland Wheeler

People (founder) Elmo thought of as well-to-do (chose primarily on owning land) - Swift Creek Twp Franklin, Sonell (Fairview Area) - Charles Sonell had a Caterer Bus on Ten-Ten

△ Ashure - near Swift Creek front cheds
 △ son Herbert Ashure had a peach orchard later run by his son Herbert Thomas Allen
 Jones Family

There were no known large/expensive cars - just Model T's

- △ The Joe Edwards House is across from the Community Center - His sister Vera Edwards, MS
- △△ Now owned by Dan Woodard, s/o Wanda Woodard - Dan = an only child

The Apex Herald WED 25 DEC 1996 Apex, NC

Tabitha Lynn Horn of Fuquay-Varina and James Hayden Woodard of Apex were married Saturday, December 7, 1996 at 7 p.m. at the Fuquay-Varina Baptist Church. Dr. Chris H. Conner officiated at the double-ring ceremony.

The bride is the daughter of John and Fay Horn of Fuquay-Varina.

The groom is the son of Charles Hayden Woodard and Sandy O. Williams of Apex. His grandparents are Mrs. Mary Ellen Woodard of Goldsboro and Mr. and Mrs. James E. Olive of Apex.

The bride, escorted by her father, and given in marriage by both her parents, wore

Katina Horn Jordan of Fuquay-Varina, sister of the bride, served as maid of honor.

Bridesmaids were Rhonda B. Johnson of Fuquay-Varina, friend of the bride; L. Catherine Cutler of Trinity, friend of the bride; Lora J. McCann of Elkin, cousin of the groom; Kelley A. Kessler of Raleigh, friend of the bride; and D. Delan Hinshaw of Raleigh, friend of the bride.

Music was provided by Talia Kinton and Tim Congleton, who sang a duet and solos; by trumpeter Bradley Holland; and organist Patricia Haire.

The groom's father served as best man. Groomsmen were Daniel S. Woodard of Mars Hill, brother of the groom; Michael B. Jordan of Fuquay-Varina, brother-in-law of the bride; Michael McCann of Elkin, cousin of the groom; Donovan Olive of Apex, uncle of the groom; and Jeffery W. Ferris, friend of the groom.

Ushers were John L. Zimmerman and Todd McDuffie, both of Cary and both friends of the bride.

A reception, hosted by the bride's parents, was held at the church's Fellowship Hall following the ceremony.

After a wedding trip to Maui, Hawaii, the couple will live in Apex.

The bride attended Wake Technical College in Raleigh and is employed by Fonville Morisey Mortgage Services Inc. of Raleigh.

The groom attended East Carolina University in Greenville and is employed by Apex Printing Company.



MRS. JAMES HAYDEN WOODARD the former Tabitha Lynn Horn

Pre-nuptial Courtesies

A rehearsal dinner, hosted by the groom's parents, was held Dec. 6 in the Fellowship Hall of Fuquay-Varina Baptist Church.

A bridesmaid's brunch was held Nov. 30 at the home of Lucille Vuncannon in Fuquay-Varina. The bride was presented with a corsage, and honored her attendants with gifts. Dee V. Buchanan and Paige V. Cabe served a brunch. The bride was also given a Department 56 Winter Silhouette Lighted Nativity.

A miscellaneous shower was given in honor of the bride and groom at the home of Dorothy Keel in Goldsboro on Nov. 23.

I. - - WOODARD m(L) Mary Ellen -

A. Charles Hayden Woodard m(L) Sandy Olive 1. Daniel S. Woodard

A - - Olive X. Donovan Olive Y. James E. Olive m(L) - - -

2. James Hayden Woodard m(L) Tabitha Lynn Horn

X. John Horn m(L) Fay - -

1. Tabitha Lynn Horn 2. Katina Horn m(L) Michael B. Jordan

DANIEL SHANE WOODARD

○ Deductions by RPA from Profiles - 30 JUN 2024

I. - - OLIVE

A. Donovan Olive

B. James E. Olive md 17 NOV 1943 ()

Mary Helen Mills D/o Ralph O. Mills

& G D/o Wm H. Mills

1. Sarah Helen Olive md () Larry McCann

a. Lora McCann

b. Michael McCann

2. Sandy Olive

md (1st) Charles Hayden Woodard

s/o Milton Woodard & Mary Ellen →

md (2nd) () - - WILLIAMS

a. Daniel Shane Woodard ?

md () Tara Michelle Hendrix

b. James Hayden Woodard

md () Tahitha Lynn Horn

3. Donnie Olive

4. Robin Olive

DANIEL SHANE WOODARD

○ The Apex Herald WED

4 NOV 1998 Apex, NC



Mr. and Mrs. Daniel Shane Woodard

TARA MICHELLE HENDRIX
DANIEL SHANE WOODARD
CHARLES WOODARD
JAMES OLIVE
MILTON WOODARD

Tara Michelle Hendrix of Asheville, NC, and Daniel Shane Woodard of Apex were married Sunday, Aug. 2 at 3 p.m. at Asheville First Baptist Church. The Rev. Douglas Goss officiated at the double ring ceremony.

The bride is the daughter of James and Helen Hendrix of Martin, GA and the granddaughter of Dr. Peter Schroff of New Jersey, Elizabeth Schroff of Baltimore and the late Mr. and Mrs. Joe Frank Hendrix of Lavonia, Ga. The groom's parents are Charles Woodard of Apex and Sandy Williams of Apex. His grandparents are James Olive of Apex and the late Mary Helen Olive, Mary Ellen Woodard of Goldsboro and the late Milton Woodard.

Given in marriage by her father, the bride wore a white ball gown of Italian matte satin featuring a portrait collar and basque waist. The bodice was adorned with sequins, pearls and schiffilace. The gown fell into a chapel length train edged with sequins, pearls and lace. The bride wore a fingertip length veil that was attached by a circlet of matte satin flowers and pears. She carried a bouquet of roses, freesia, baby's breath and ferns.

The maid of honor was Jennifer Hendrix of Martin, Ga., sister of the

bride. Bridesmaids were Cher Outz of Lavonia, Ga., Jan Johnson of Mars Hill, NC, Anna Roberts of Asheville, Lisa Nickerson of Black Mountain, NC, Jamie Schoolfield of Camden, SC, and Lora McCann of Elkin, NC.

Best man for Woodard was Charles Woodard of Apex. Groomsmen were Hayden Woodard of Apex, Joey Hendrix of Martin, Ga., Michael McCann of Elkin, NC, Donnie Olive of Apex, Nathan Craig of Raleigh and Tim Baucom of High Point, NC.

The bridesmaids wore sleeveless red matte formal gowns.

Ringbearers were Tyler and Tory Schroff, cousins of the bride. The flower girl was Ashley Schroff, cousin of the bride.

Joan Carter was the organist, and Adrienne Pertiller was the soloist.

A reception followed the ceremony at Tapp Roots in Swannanoa, NC.

After a wedding trip to Turks and Caicos Islands, the couple will reside in Raleigh.

The bride is a graduate of Mars Hill College. The groom is a graduate of Mars Hill College and is employed by the A.E. Finley YMCA.

DANIEL SHANE WOODARD

○ The Apex Herald WED 13 MAY 1998 Apex, NC

Hendrix, Woodard to wed

Mr. and Mrs. James Hendrix of Martin, Ga. announce the engagement of their daughter, Tara Michelle of Asheville, to Daniel Shane Woodard of Apex. He is the son of Mrs. Sandra O. Williams and Mr. Charles H. Woodard, both of Apex.

Tara is the granddaughter of Mrs. Elizabeth I. Shroff of Baltimore, Md., and Dr. Peter D. Schroff of New Jersey, and the late Mr. and Mrs. Joe Frank Hendrix of Lavonia, Ga.

She is a 1991 graduate of Franklin County High School and a 1995 graduate of Mars Hill College with a bachelor of sciences degree in therapeutic recreation and recre-

ation administration. She is employed by J.F. Keith Alcohol and Drug Abuse Treatment Center in Black Mountain, NC.

Daniel is the grandson of Mr. James E. Olive and the late Mrs. Mary Helen Olive of Apex, and Mrs. Mary Ellen Woodard and the late Mr. Milton H. Woodard of Goldsboro, NC:

He is a 1993 graduate of Apex High School and a 1997 graduate of Mars Hill College. He is employed by A.E. Finley YMCA in Raleigh.

The couple will marry at three o'clock in the afternoon on Sunday, August 2, 1998 at Asheville First Baptist Church, Asheville, NC.



Tara Michelle and Daniel Shane Woodard

TARA MICHELE HENDRIX
DANIEL SHANE WOODARD ↑

DEMPS EY WOODARD
O From: The Ray Family of Wake Co, NC By W^m Canoll Ray
RAY 1999 Pg 31

I. Nathan Ray
A. Wormley Ray
1. Buckner Ray
a. Amosa O. Ray and () Bartley Jefferson
Upchurch

◆ NATHAN RAY AND ELIZABETH KILGO ◆

(Parents of Wormley Ray)

Nathan Ray (father of Wormley Rose Ray) was born circa 1765. The place of birth is believed to have been in the area of North Carolina that became Wake County. Nathan Ray married Elizabeth Kilgo (mother of Wormley Rose Ray) on January 5, 1790 in Wake County. A copy of their Marriage Bond is included on page 32. The Kilgo family was one of the earliest families to settle in the area that became Wake County. They arrived prior to 1755. It appears that Nathan and Elizabeth had only one child, a son, Wormley Rose Ray, during their 32 years of marriage. The 1790 Federal Census shows Nathan and Elizabeth living in Wake County with no slaves. Nathan was a bondsman for the marriage of Dempsey Woodard and Elizabeth Griggs on September 23, 1787, which indicates he was an adult a few years prior to his 1790 marriage.

Deeds were registered in Wake County on September 3, 1793 and 1794 in which Hammon Mobley conveyed property in Wake County to Nathan Ray. The acreages and locations of the property were not stated in the court minutes. The 1793 Wake County Tax List shows Nathan as the owner of 50 acres. The 1794 Tax List shows his land holdings increased to 107 acres. In 1799, Nathan owned 182 acres located on the north side of the Neuse River. On February 18, 1800, Nathan Ray executed an Indenture to purchase a 75-acre parcel in Wake County from John Ray for 100 pounds "current money" (1.33 pounds/acre). This 75-acre parcel was located on the north side of the Neuse River adjacent to other property already owned by Nathan Ray on the river adjacent to Cedar Point. Nathan completed payments for the land to John Ray and the Deed of Conveyance was registered April 16, 1802. The Tax Lists from 1802 to 1820 show Nathan as the owner of 192½ acres in Wake County on the north side of the Neuse River. Cedar Point has not been located on old maps of Wake County and was probably inundated when the dam was constructed in 1981 creating a lake with inlets along the Neuse River.

Nathan Ray purchased a Negro, Caesar, at the estate sale of Mordecai Mobley on January 25, 1808. On December 27, 1814, Nathan purchased a Negro woman, Jude, a boy, Ned, and a girl, Lucey, for 225 pounds from Benjamin Allen.

Nathan and his son, Wormley Rose Ray, both drowned in the Neuse River on or about the first of January 1822. Only Nathan's body was recovered and both men died without wills. Nathan was about 57 years old at the time of his death. Elizabeth Ray received her one third dower interest in Nathan's 193-acre estate on the Neuse River and the balance of his property was divided between Wormley's minor children, Buckner and Henry Ray.

When Nathan's estate was finally settled on April 10, 1824, the first item listed as an expense was "1 gallon of spirits drank when his corpse was taken from the River" at a cost of \$1.00. Nathan's body was recovered from the Neuse River in January and his weary and distressed family and friends needed the gallon of whiskey to complete this chilling task.

DENITA CINDY WOODARD

OZelulon Record THUR 20 AUG 1998 Zelulon, NC



Mrs. Billy James Alford
Denita Cindy Woodard

BILLY JAMES ALFORD

DENITA CINDY WOODARD ↑

Denita Cindy Woodard of Wendell and Billy James Alford of Raleigh were united in marriage May 16 at the Ragsdale-Phipps House in Wendell. The double-ring ceremony was performed by Bishop Eddie Simmons.

The bride is the daughter of Mr. and Mrs. Gene E. Woodard of Wendell. The bridegroom is the son of Doris J. Alford of Raleigh. The bride's grandparents are Mr. and Mrs. Alonzo Woodard of Sylva.

Given in marriage by her parents,

She was attended by Debra Woodard of Wendell as maid of honor and Deena Hudson of Knightdale as matron of honor. Bridesmaids were Chanin Lacy of Greenville, Amy Woodard of Angier and Wendy Tew of Fuquay-Varina.

The bridegroom chose Johnny Taylor of Rocky Mount to be his best man. Ushers were Ken Barber of Raleigh, Travis Wert of Garner, Edwin McMillan of Raleigh and Bill Willis of Knightdale.

Wedding music was presented by Craig Prevatte of Knightdale, soloist.

Sally Phipps of Wendell directed the wedding. The program attendant was Christian Woodard, brother of the bride.

The bride is a graduate of East Wake High School and attended N.C. State University. She is an office administrator at Metro Telecom Inc. in Raleigh.

Her husband is a graduate of Wake Forest High School and is a locksmith and owner of Lock-N-Key Residential Locksmith Service in Raleigh.

After a wedding trip to the island of Oahu in Hawaii, the couple will make their home in Knightdale.

Reception

An outdoor reception with dancing took place in the gardens of the Ragsdale-Phipps House.

DENITA CINDY WOODARD

○ Zelulon Record THUR 30 APR 1998 Zelulon, NC

DENITA CINDY WOODARD ↑

BILLY JAMES ALFORD

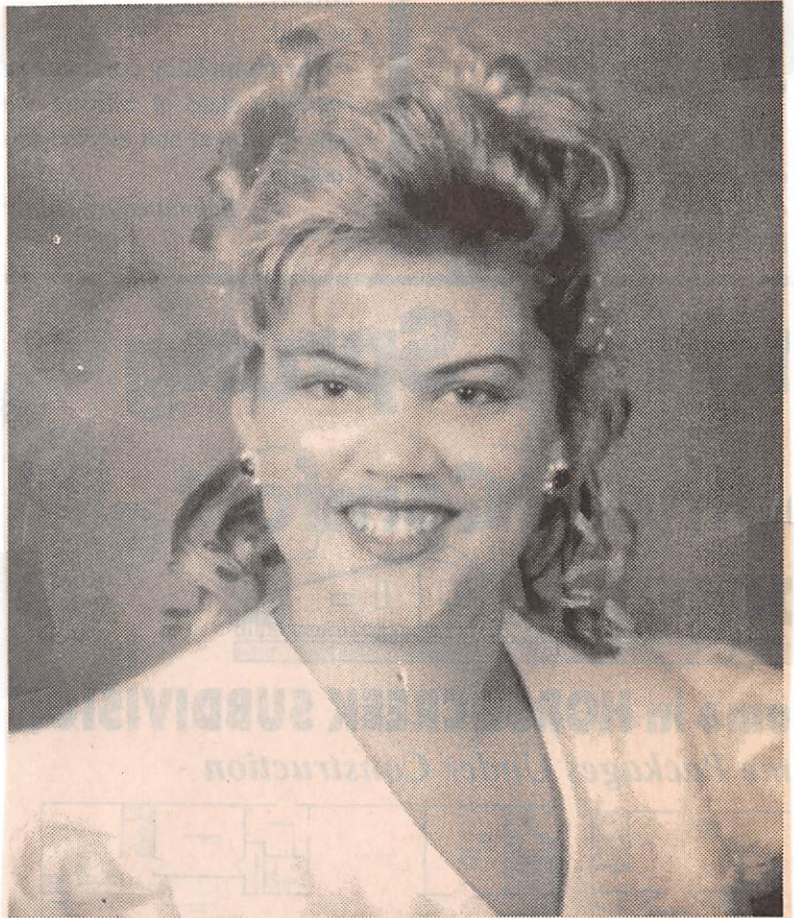

Denita Cindy Woodard

Woodard and Alford

Mr. and Mrs. Gene Woodard of Wendell announce the engagement of their daughter, Denita Cindy Woodard of Wendell, to Billy James Alford of Raleigh, the son of Doris J. Alford of Raleigh. The wedding will be held May 16 at 6 p.m. at the Ragdale-Phipps House in Wendell. Family and friends are invited to attend.

DON

WOODARD

○ From "Farm Heritage and Homes & Memories of Gold Valley"

[Wash Co, NC] by Bruce Henry Woodard

I. George Ollie Woodard Pg 161 & 23 OCT 1965 m'd Mamie Whitley

A. Ruby Ethell Woodard & 18 months Pg 163

B. George Vernon Woodard Pg 163

C. Joseph Raymond Woodard b. 28 SEP 1924 Pg 163

D. Carl Hassell Woodard b. 13 OCT 1927 Pg 163

E. Bruce Henry Woodard b. 2 JUN 1931 Pg 163 m'd 31 DEC 1957

Anne Lee Sledge dau of Paul Sledge [Paul Alfred Sledge]
and Anne Bell Wood Pg 118, Pg 24 → Pg 34

1. Don Woodard ↑ Pg 1

2. Teresa Woodard Pg 1

3. Paul Woodard Pg 1

} Had ? children

F. Ollie Clyten Woodard b. 20 MAR 1936 Pg 163

G. Joel Woodard b. 12 MAY 1941 died 12 MAY 1941 Pg 163

I. Dought Woodard Pg 166 m'd Lucille --

A. Twin died as infants

Corianne Woodard Pg 165

I. Joe Woodard Pg 137 → [called "my uncle" but was not - RBA]
[m'd Claudia Sledge]

A. 2 boys.

Paul Alfred Sledge m'd (1st) -- Brantley, dau of COY BRANTLEY Pg 61

Lena (-) Hunter Pg 54 "my G.M."

Charles Medlin Pg 12 "my Cousin"

① From "Farm Heritage and Hometown Memories of Gold Valley"
[Wash Co, NC] by Bruce Henry Woodard

I. George Ollie Woodard Pg 161 & 23 OCT 1965 m'd Mamie Whitley

A. Ruby Ethell Woodard & 18 months Pg 163

B. George Vernon Woodard Pg 163

C. Joseph Raymond Woodard b. 28 SEP 1924 Pg 163

D. Carl Hassell Woodard b. 13 OCT 1927 Pg 163

E. Bruce Henry Woodard b. 2 JUN 1931 Pg 163 m'd 31 DEC 1957

Anne Lee Sledge dau of Paul Sledge [Paul Alfred Sledge]
and Anne Bell Wood Pg 118, Pg 24 → Pg 34

1. Don Woodard Pg 1

2. Teresa Woodard Pg 1

3. Paul Woodard Pg 1

} Had 7 children

F. Ollie Clayton Woodard b. 20 MAR 1936 Pg 163

G. Joel Woodard b. 12 MAY 1941 died 12 MAY 1941 Pg 163

I. Dwight Woodard Pg 166 m'd Julie - -

A. Twin died as infants

Carlaune Woodard Pg 165

I. Joe Woodard Pg 137 → [called "my uncle" but was not - RBA]
[m'd Claudia Sledge]

A. 2 boys.

Paul Alfred Sledge m'd (1st) - - Brantley, dau of COY BRANTLEY Pg 61

Lena (-) Hunter Pg 54 "my G-M"

Charles Medlin Pg 12 "my Cousin"

EARL

WOODARD

○ Input to RPA by Russell Pleasant Jones on 24 APR 2007

The Horton "Swink Service" across the road from
Smyth Creek School was run by the wife of
R. ROY L. HORTON who died in his 60's

A. Howard Horton

B. Betty Horton

C. R. L. Horton

D. Jerry Horton

E. Mary Ruths Horton md - - woodard

F. Margaret Horton md Earl Woodard ↑

ERNEST

WOODARD

○ Zebulon Record THUR 4 JAN 1996 Zebulon, NC

EULA WOODARD

LOUIS GAYLOR

ERNEST WOODARD ↑

Eula W. Gaylor

Eula Woodard Gaylor, 92, of Kenly, died Saturday, Dec. 23, 1995. Funeral was Tuesday, Dec. 26, 1995, at Coley Funeral Home chapel. Burial was in Kenly Cemetery.

Surviving: son, Louis Gaylor of Fayetteville, Ga.; sisters, Geneva Wilder of Zebulon, Ethel Mae Wilson of Maryland; brother, Ernest Woodard of Wilson; 12 grandchildren; 24 great-grandchildren; one great-great-granddaughter; sister-in-law, Jessie Pearl Woodard of Kenly.

Memorials may be made to the Kenly Rescue Squad or to the charity of one's choice.

ESTHER

WOODARD

①

○ From Profile of Bessie Howell Stephenson - Entry JUN 2010

I. -- King

A. -- King (m)

ma (7) Esther Woodard ↑ "DOLL"

↳ sister of m. -- Bernal (?).

Abstract of a Plat of 252.91 Acres of Upchurch Land in Buckhorn Twp, Wake Co, NC made by Surveyor E.C. Smith 22 MAR 1947 and Rec'd by RPH 12 FEB 2010 from STALEY CARAWAY SMITH and placed in his Profile. The survey was for the estate of MOLLIE U nee MOLLY ELMYRA POWELL, widow of ISHAM PASCHAL U Their Place on the Upchurch Family Tree:

- I. Moses U - Head of Clan
- A. Murray U
 - 1. Isham Smith U
 - Δ a. ISHAM PASCHAL U
27 JUN 1863 - 22 APR 1934
 - Δ MA (?) MOLLY ELMYRA POWELL 1868 - 1946
 - i. Sidney Robert U
 - ii. Lonnie Milton U
 - Δ iii. EVA PEARL U
 - Δ MA (?) BEVIE CARLYLE POWELL
 - Δ iv. Dennis Paschal U
 - v. Frank Clegh U
 - Δ vi. VENA LEE U
 - Δ MA (?) Robert Allen Lawrence

- Note - Δ Little-Beaver Creek
- Note that only 3 of the Children of ISH U & wife Molly/Mollie get land. They were Mrs Vena Lawrence (nee Vena Lee U) D. P. U (Dennis Paschal U) and Mrs Eva Poole (nee Eva Pearl U)
- Adjacent Owners in Wake Co
 - Δ • Fred Lawrence - p Fred Lawrence of Apex Area to Apt 1906 & 5 MAR 1942
 - Δ • J. H. Bright - p. John Henry Bright, Sr of Apex Area 1892 - 1971
- Adjacent Owners in Chatham Co
 - Δ • BEVIE POOLE
 - Δ • J. Holly Barker
 - Δ • A. L. Barker
 - Δ • R. A. W. Johnson

WAKE/
CHATHAM
LINE

Isham Paschal U was granted 4 parcels which might be same land:

- 14 JAN 1896 139/185 From
- Δ H. E. Norris - Commencement
- Δ • 27 FEB 1897 143/553 from SCOTT et al
- 1 JUL 1911 250/554 - Fr Apex land J. Co.
- Δ • 7 MAR 1912 263/55 Fa. A. B. HUNTER et al

NOTE: The 252.91 Acres is in the crosshatched area below

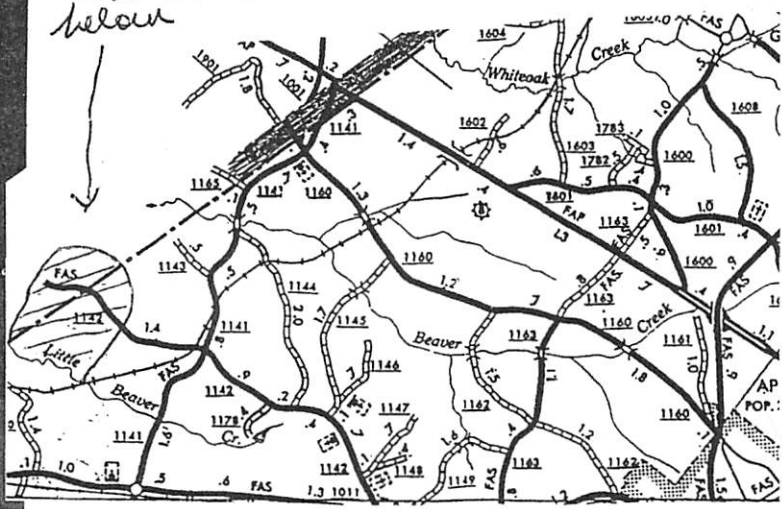
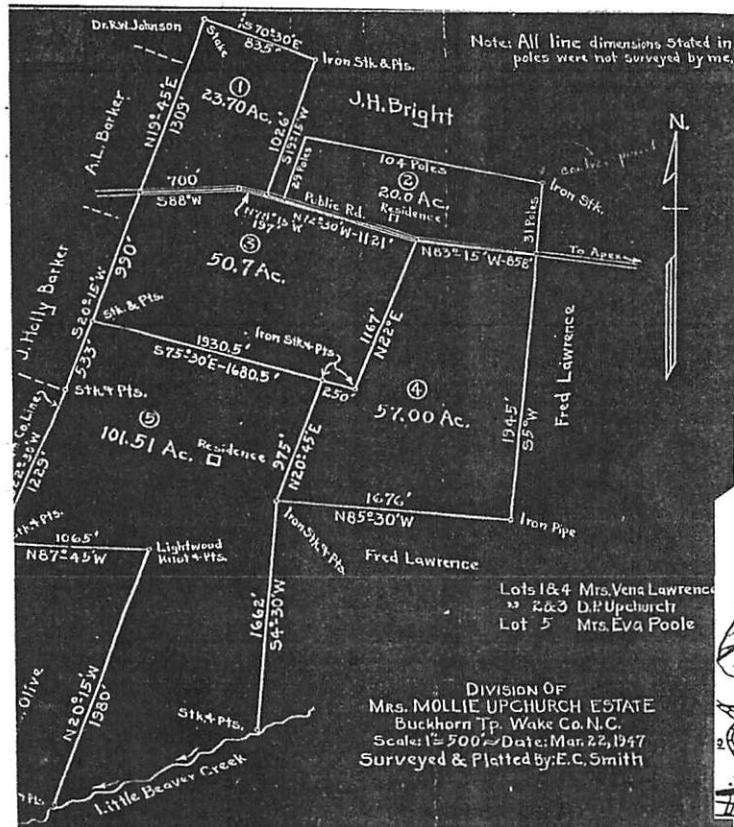

EULA

WOODARD

○ Zebulon Record THUR 4 JAN 1996 Zebulon, NC

EULA WOODARD ↑

LOUIS GAYLOR

ERNEST WOODARD

Eula W. Gaylor

Eula Woodard Gaylor, 92, of Kenly, died Saturday, Dec. 23, 1995. Funeral was Tuesday, Dec. 26, 1995, at Coley Funeral Home chapel. Burial was in Kenly Cemetery.

Surviving: son, Louis Gaylor of Fayetteville, Ga.; sisters, Geneva Wilder of Zebulon, Ethel Mae Wilson of Maryland; brother, Ernest Woodard of Wilson; 12 grandchildren; 24 great-grandchildren; one great-great-granddaughter; sister-in-law, Jessie Pearl Woodard of Kenly.

Memorials may be made to the Kenly Rescue Squad or to the charity of one's choice.

○ From "Farm Heritage and Humor & Memories of Gold Valley"
[Nash Co, NC] by Bruce Henry Woodard

I. Wright Woodard Pg 161

A. John Henry Woodard Pg 161 md Elizabeth Jane Sanders
daughter of Ruffin Sanders Pg 161

1. Joseph Walter Woodard Pg 161

2. Kate Woodard Pg 161 md Jim Tant Pg 166

3. Florence Woodard Pg 161 md () - - Cone

4. Robert Woodard Pg 161

5. William Gray Woodard Pg 161

6. Charlie Thomas Woodard Pg 161

7. James Henry Woodard Pg 161 md 1891 Indiana
Name under Pg 161

a. Maggie Woodard Pg 161

b. James Allison Woodard Pg 161 md () Casalee

- - [CARRIE LEIGH SLEDGE] Pg 185 Pg 137

c. Kathleen Woodard Pg 161

d. Hazel Woodard Pg 161

e. Nell Woodard Pg 161

f. George Ellie Woodard Pg 161 & 23 OCT 1965
md 1919 Mamie Whitley Pg 161 & 10 FEB 1986

FRANK L

WOODARD

O OAKWOOD CEM. RALEIGH, NC - STATUS - 1 JAN 1922

LOTS IN PERPETUAL CARE

JANUARY 1, 1922

W. H. Battle	Mrs. Brewer (Pomeroy lot)	J. D. Ballentine heirs	H. H. Horton
Worth Bagley lot	T. E. Green	C. P. Wharton	Mrs. Margaret B. Pollard
T. H. Briggs, 2 lots	R. Winston (R. W.)	O. W. Scarborough	J. R. O'Neal lot
Jones Fuller	W. C. Douglass	M. G. Jones	C. R. Boone
J. H. Alford	Mrs. J. D. Roberson	Mrs. H. C. Rippelmire	W. D. Upchurch
C. A. Woodruff	Mrs. J. D. Roberson (J. Mul-	Mrs. Katie W. Rogers	George Little, Exr.
Mrs. Cameron	ten lot)	Dr. Albert Anderson	J. S. Hurst
R. B. Raney	E. B. Smedes	R. H. Turner	Mrs. Heber B. Hatch
Mrs. Lydia E. Lee	W. N. Jones	Dr. A. W. Goodwin	P. P. Bishop lot
P. Cowper	W. B. Mann	Emmet E. Levy	John N. Harrell, Admr.
Miss Selinia Jenkins	Z. M. Caveness	J. A. Sheets	Mrs. Florence Harris
Dr. T. D. Martin lot	Mrs. Annie G. Upchurch	Mrs. Blake Manor	Mrs. E. R. Gill
Scott lot	C. B. Holiday	Mrs. D. H. Young	C. A. Allen
F. J. and W. G. Haywood	N. DeBoy	W. T. Davis	W. S. Barnes lot
Miss Jane Dinwiddie	Mrs. E. H. Love	W. B. Wright	Endfield and Riggsbee
Walter Clark	S. W. Brewer	J. R. Reimann	Mrs. J. R. Walton
C. B. Edwards	James R. Rogers	J. M. Johnson	Mrs. W. L. Hogwood
C. B. Wright	W. H. Lyon, Jr.	W. A. Erwin	Gilbert Crabtree
L. R. Wyatt, Exr.	Jones Fuller lot	A. B. Andrews lot	A. R. Russell
Estate Mrs. C. D. Kreth	B. R. Sherwood	Mrs. C. R. Smith	S. A. Nichols
Estate George E. Hunter	Mrs. M. K. Walters	Mrs. J. T. Bland	J. S. Manning
Estate Mrs. H. A. Bland	Mrs. Mary T. Blacknall	Mrs. Edgar W. Barbee	Miss Ethel M. Haynes
Dr. R. H. Lewis	M. M. Marshall lot	M. B. Newsom	Mrs. J. W. Crawford
Annie C. Hicks	Miss Louise E. Farmer	R. E. L. Farmer	W. J. Carter
John Johnson	Mrs. W. R. Miller	Mrs. Lizzie Aikin lot	Estate Fred C. Doyle
Mrs. Sallie D. Kenan	Mrs. Emily B. Woodell	Mrs. Henry C. Brown	Mrs. Gertie Jones
J. E. E. Green, Exr.	Mrs. A. M. Prince	Mrs. W. E. Harris	Estate Alf A. Thompson
The W. H. Day lot	Mrs. N. B. and Annie C. Hill	J. C. Marshburn	Powers and Bridgers
Mrs. Nora K. Atkinson	S. J. Betts	G. L. H. White	Lillian P. Stark
Miss Jennie C. Coffin	Miss Georgie Sanderlin	George B. Justice	Dr. A. G. Spingler
A. M. Prince	Mrs. C. M. Hawkins	P. H. Ray	C. A. Dillon and
W. F. Marshall	J. P. Whitley and sisters	E. L. Weaver	Mrs. T. H. Dillon
Mrs. Cora W. Aycock	D. H. Allen	Mrs. C. M. Hamilton	E. T. Moore estate
H. E. and Mrs. J. O. Litchford	J. W. Thompson	Mrs. A. B. Forrest	John D. Berry
W. L. and D. I. Fort	T. E. Green, Admr.	J. E. Stone	Frank L. Woodard
V. E. Whitaker	Hubert Haywood	J. S. Farmer	J. M. Monie, Jr.
Miss Mabel Green	J. F. Vaughn	A. P. DeMelt	Mrs. W. C. Holman
Mrs. H. M. Farnsworth	Mrs. W. T. Tucker	E. Z. Eksteen	James Parrish
Mrs. A. L. Sears	Mrs. Clark Farmer	J. H. Seymore	M. T. Ray lot
Mrs. Robert N. Wynne	T. E. Browne	W. L. Goodwin	Miss Lillian B. Wilder
Mrs. Wiley M. Rogers	Mrs. Etta V. Walters	A. M. Powell lot	Samuel Bogasse
G. C. Pool	R. H. Davis, Admr.	S. F. Campbell	V. C. Moore
W. R. Cox	Dr. A. B. Hawkins	Mrs. C. M. Chappell	I. P. Roberts and others
Miss Mary S. Bryan	R. N. Simms	Howard White	Estate J. M. Monie
J. N. Williamson	R. Y. McPherson	K. P. Lewis	B. O. Spence
William H. Williamson	R. E. Barnes	Mrs. J. F. Thompson	Mrs. E. F. Lewis
Mrs. C. P. Franklin	R. E. Barnes, Admr.	Mrs. A. G. Harris	H. H. Thomas
C. B. Ray	E. C. Horton	George L. H. White	Mrs. J. M. Teachey
A. F. Bowen	Henry Perry	Mrs. C. H. Baugh	T. F. Brockwell
Mrs. J. F. Sprague	Mrs. John W. Cross	C. H. Baugh, Jr.	Mrs. H. P. Watkins
Mrs. C. M. Walters	J. M. Pickell	Mrs. C. A. Gurganus	P. D. Allen
J. P. Pillsbury	Alex. S. Webb	M. R. Haynes	Mrs. W. H. Robbins
J. C. Brantley	Mrs. W. F. McDowell	A. H. Adams	J. W. Beasley
Mrs. Bessie M. Tyree	W. R. Hawkins	J. E. Stevick	Miss Annie Davis
Mrs. H. L. Wells	William Moncure	W. L. Ford	A. T. Smith
Jones and Pence lot	C. E. Bell	Estate B. R. Jolly	C. H. Garvin
H. W. Jackson	A. B. Mills	C. H. Betts	Lynn Wilder
Mrs. Eliza L. Williamson	T. E. Long	J. C. Horton	O. L. Parham
P. P. Lynch	A. Dughi	Estate N. E. Edgerton	W. C. Phillips
B. C. Glover	Mrs. Laura R. Gill	R. G. Hill	B. F. McClamroch
Mrs. G. A. Turner	J. M. Dixon	A. H. Wood	Mrs. E. T. Gooch
Mrs. Florence A. Yates	Z. V. Peed	J. B. Robeson	W. A. Harvey
		J. T. Britt	J. F. Moore and M. L.
		Clyde C. Upchurch	Phillips
		R. H. Gupton	Mrs. J. W. Hinsdale
		Emmet Haywood, Exr.	E. L. and Emma D. Conn
		Mrs. T. W. Kling	F. C. Hillker
		S. B. Fickett	Mrs. H. W. and James Gerow
		Mrs. J. L. Broughton	W. C. Jones
		Silas Yates (Lockeyme lot)	

OBITUARY DOWNLOAD BY JENNA LANE U FOR RPU

Paper: News & Observer, The (Raleigh, NC)
Deceased: FRANK L. "PAPPY" WOODARD
Date: January 9, 2000

MYRTLE BEACH, SC - Frank Lloyd "Pappy" Woodard of Myrtle

Beach, SC died Thursday, January 6
2000 in Myrtle Beach.

Born in Raleigh, he was the son of
the late Frank L. and Lillian Wood-
ard and raised by adoptive parents
Gertrude and E.C. Upchurch. Mr.
Woodard was a graduate of Brough-
ton High School. He was a truck
driver employed by Northeastern
Trucking Co. where he drove the first
truck owned by the company. He also
had been employed with Burras
Epress, Helmes Motor Lines, New
Dixie Motor Lines, C.S. Henry and
Co., Capt. Cains Golf Course and
Myrtle Beach Pavilion. Mr. Wood-
ard was a member of First Baptist
Church of Myrtle Beach.

Surviving are his wife, Margaret
Thompson Woodard; son, Irving
Wade Arnette of Raleigh; daughters
Sandra Barfield of Youngville, NC
and Brenda A. Bradshaw of Fuquay-

Varina, NC; brother, Charles Wood-
ard of Virginia; sister, Lillian Saw-
yer of Portsmouth, VA; grandchil-
dren, January Nicole Jones and
Kimberly Ann Stewart both of Fu-
quay-Varina, NC and Johnny Ar-
nette of Wilmington, NC and David
Petraça of Charlotte.

Services will be 11:00 a.m. Tuesday
at Brown-Wynne Funeral Home.

Burial will follow at Raleigh Memo-
rial Park.

The family will receive friends
from 7:00-9:00 at funeral home.

Memorials may be made to First
Baptist of Myrtle Beach, 401 North
Kings Hwy, Myrtle Beach, SC 29577.

Section: Obit
Page: B6
Copyright (c) 2000 The News and Observer

I - - 4

Δ A. E. C. U

md() Gertrude

Δ 1. Frank Lloyd
Woodard

Δ md() Margaret
Thompson

a. Irving
Wade
Arnette

b. Sandra

c. Brenda

2. Charles
Woodard

FRANKLIN J

WOODARD

RECORDS FOR FAMILY OF GEORGE THOMAS STRONACH b SEP 1874 - RPH 17 OCT 2009

Contact this member for more information

The owner of this member tree has chosen to not make this tree publicly viewable. Click the "make connection" button below to contact the tree owner using Ancestry's anonymous Connection Service.

I. WILLIAM STRONACH

b APT 1804 (SCOTLAND)

A. GEORGE THOMAS

STRONACH, SR b APT 1842 (RALEIGH, NC) d 12 JAN 1887 (BUR. OAKWOOD, RALEIGH, NC)

A. MARTHA ELIZABETH COOKE

b APR 1848 () d 9 OCT 1908 () (BUR. AS HVS) 1910 CENSUS - WILSON CO, NC WILSON WARD 1

A. GEORGE THOMAS STRONACH, JR b SEP 1874 ()

A. PAULINE WOODARD b 1879 (WILSON, NC)

A. GEORGE THOMAS STRONACH, III b APT 1890 (WILSON, NC)

NOTE: IT WOULD APPEAR THAT ANNIE P. WAINWRIGHT, WIFE OF GEORGE WAINWRIGHT IS NEE ANNIE P. COOK, SISTER OF MARTHA E. COOK, WIFE OF GEORGE THOMAS STRONACH, SR - NEED PROOF - RPH 17 OCT 2009

1900 CENSUS - WILSON CO, NC WILSON - SOUTH PART

George Thomas Stronach Born: 1842 in Raleigh, Wake Co., NC You will also find attached to this person 39 people in this member tree Connect with the owner of this tree

STRONACH FAMILY TREE

Table with columns: Name, Age, BORN. Includes George Wainwright (HEAD, NOV 1851, 49), Annie P Wainwright (WIFE [4,3], DEC 1853, 46), Elizabeth C Wainwright (DAUGHTER, 20), Harry M K Wainwright (SON, 18), George T C Wainwright (SON, SEP 1885, 14), George T Stronach (NEPHEW, SEP 1874, 25), Martha E Stronach (SISTER [3,7], APR 1848, 52), Herbert W Fuller (BROTHER, 28).

Table with columns: Name, Age. Includes George Skrenach (b APT 1875, 35 NC).

1920 CENSUS - WILSON CO, NC WILSON

Table with columns: Name, Age, BAPT. Includes Geo T Stronach (HEAD, 1876, 44 NC), Pauline Stronach (WIFE, 1881, 39 NC), G T Stronach (SON, 1915, 5 NC).

Stier/Cumberbatch/Christiani/McDavid Family Tree. George T Stronach (1844-1900) married Martha E Cook (1808-1866). Children: William Stronach (1804-1857), Sarah Moody (1808-1866), Martha E Cook (1848-).

Coffey Family Tree. George T Stronach (1843-1900) married Martha E Cook (1848-). Children: William 1 Stronach (1803-1857), Sarah Eubanks Moody (1814-1866), Martha E Cook (1848-).

George T Stronach profile. Born: abt 1874. Married: Pauline Woodard (abt 1890 in Wilson, [county]). Children: George T Stronach (North Carolina, USA).

George T Stronach profile. Born: abt 1890 in Wilson, [county], North Carolina, USA. Family Groups: Living Stronach (M), Living Stronach (M).

GENE

WOODARD

O Zebulon Record 4 JAN 1996 (THUR) Zebulon, NC

Amy Sluder of Zebulon and Chuck Woodard of Wendell were united in marriage Dec. 9 at Zebulon Baptist Church. The double-ring ceremony was performed by the Rev. Jack Glasgow.

The bride is the daughter of Sheila Pearce and Mr. and Mrs. Billy Mabe, all of Zebulon. Parents of the bridegroom are Mr. and Mrs. Gene Woodard of Wendell.

Grandparents of the bride are Mr. and Mrs. John Harper of Zebulon.

Gives ^{school} marriage by her father, the bride

She was attended by her sister, Holly Mabe, as maid of honor. Bridesmaids were Cindy Powell of Robersonville; and Cindy Woodard and Debra Woodard, both of Wendell and both sisters of the bridegroom. Honorary bridesmaids were Jennifer Windley of Louisburg and Denise Raybon of Alexandria, Va.

Other attendants were Amy Jackson of Greenville, and Charlene Dozier and Angie White of Zebulon.

The bridegroom chose his brother, Todd Woodard, to be his best man. Ushers were Mike Ezzell of Wendell, Tommy Renard of Knightdale and Chad Woodard of Wilmington, brother of the bridegroom.

Wedding music was presented by Dr. Mark Barrett, soloist; and Jill Bunn, organist.

The guest registry was attended by Mr. and Mrs. Phil Dickerson of Greenville. Michelle Sanders and Christian Woodard gave out programs. The wedding was directed by Karen Barrett, assisted by Shannon Speller.

The bride is a graduate of East Wake High School and East Carolina University. She is a registered nurse at Rex Hospital.

Her husband is a graduate of East Wake High School and is employed by Leith Jaguar of Cary.

After a wedding trip to the North Carolina mountains, the couple will make their home in Angier.

Reception

A reception was held after the



**Mrs. Chuck Woodard
Amy Sluder**

ceremony at the Zebulon Rotary Club Building. Guests were greeted by Brad and Cathy Massey.

Guests were served carved roast beef with assorted rolls, chicken strips, bacon-wrapped hot dogs in

sauce, assorted vegetable, fruit and cheese trays, and punch served from a fountain. Wedding cake was served by Nancy Privette. Goodbyes were said by Sharon Walker.

JOHN HARPER
CHUCK WOODARD
AMY SLUDER
BILLY MABE
GENE WOODARD ↑

GEORGE OLLIE WOODARD

○ From "Farm Heritage and Humor & Memories of Gold Valley"
[Nash Co, NC] by Bruce Henry Woodard

I. Wright Woodard Pg 161

A. John Henry Woodard Pg 161 md Elizabeth Jane Sanders
daughter of Ruffin Sanders Pg 161

1. Joseph Walter Woodard Pg 161

2. Kate Woodard Pg 161 md Jim Tant Pg 166

3. Florence Woodard Pg 161 md () - - Cone

4. Robert Woodard Pg 161

5. William Gray Woodard Pg 161

6. Charlie Thomas Woodard Pg 161

7. James Henry Woodard Pg 161 md 1891 Indiana
Mame Under Pg 161

a. Maggie Woodard Pg 161

b. James Allison Woodard Pg 161 md () Casalee

- - [CARRIE LEIGH SLEDGE] Pg 165 Pg 137

c. Kathleen Woodard Pg 161
^{i. 6 BOYS}

d. Hazel Woodard Pg 161

e. Nell Woodard Pg 161

f. George Ollie Woodard Pg 161 & 23 OCT 1965
md 1919 Mamie Whitley Pg 161 & 10 FEB 1986

GEORGE OLLIE WOODARD

① From "Farm Heritage and Homes & Memories of Gold Valley"

[Wash Co, NC] by Bruce Henry Woodard

I. George Ollie Woodard ↑ Pg 161 & 23 OCT 1965 m& Mattie Whitley

A. Ruby Ethell Woodard & 18 months Pg 163

B. George Vernon Woodard Pg 163

C. Joseph Raymond Woodard b. 28 SEP 1924 Pg 163

D. Carl Hassell Woodard b. 13 OCT 1927 Pg 163

E. Bruce Henry Woodard b. 2 JUN 1931 Pg 163 m& 31 DEC 1957

Anne Lee Sledge dau of Paul Sledge {Paul Alfred Sledge}
and Anne Bell Wood Pg 118, Pg 24 → Pg 24

1. Don Woodard Pg 1

2. Teresa Woodard Pg 1

3. Paul Woodard Pg 1

} Had 7 children

F. Ollie Clyten Woodard b. 20 MAR 1936 Pg 163

G. Joel Woodard b. 12 MAY 1941 died 12 MAY 1941 Pg 163

I. Dought Woodard Pg 166 m& Jewell - -

A. Twin died as infants

Corianne Woodard Pg 165

I. Joe Woodard Pg 137 → [called "my uncle" but was not - R&A]
{m& Claudia Sledge}

A. 2 boys.

Paul Alfred Sledge m& (1st) - - Brantley, dau of COY BRANTLEY Pg 61

Lena (-) Hunter Pg 54 "my G-M"

Charles Medlin Pg 12 "my Cousin"

GEORGE VERNON WOODARD

① From "Farm Heritage and Homes & Memories of Gold Valley"
[Wash Co, NC] by Bruce Henry Woodard

I. George Ollie Woodard Pg 161 & 23 OCT 1965 m& Mattie Whitley

A. Ruby Ethell Woodard & 18 months Pg 163

B. George Vernon Woodard ↑ Pg 163

C. Joseph Raymond Woodard b. 28 SEP 1924 Pg 163

D. Carl Hassell Woodard b. 13 OCT 1927 Pg 163

E. Bruce Henry Woodard b. 2 JUN 1931 Pg 163 m& 31 DEC 1957

Anne Lee Sledge dau of Paul Sledge {Paul Alfred Sledge}
and Anne Bell Wood Pg 118, Pg 24 → Pg 24

1. Don Woodard Pg 1

2. Teresa Woodard Pg 1

3. Paul Woodard Pg 1

} Had 7 children

F. Ollie Clytten Woodard b. 20 MAR 1936 Pg 163

G. Joel Woodard b. 12 MAY 1941 died 12 MAY 1941 Pg 163

I. Dwight Woodard Pg 166 m& Jewell - -

A. Twin died as infants

Coreanne Woodard Pg 165

I. Joe Woodard Pg 137 → [called "my uncle" but was not - R6a]
[m& Claudia Sledge]

A. 2 boys.

Paul Alfred Sledge m& (1st) - - Brantley, dau of COY BRANTLEY Pg 61

Lena (-) Hinton Pg 54 "my G-M"

Charles Medlin Pg 12 "my Cousin"

GLADYS

WOODARD

① Zelulon Record THUR 3 DEC 1998 Zelulon, NC

GLADYS WOODARD ↑

JAVIS DAVIS

Gladys W. Davis

Gladys Woodard Davis, 82, of Middlesex, died Wednesday, Nov. 25. Funeral was Saturday, Nov. 28, at Oak Grove Presbyterian Church. Burial was at the Davis family cemetery.

Surviving: daughters, Carol Barnes and Kay Tippet, both of Middlesex, Dale Tant of Raleigh; sons, Javis Davis and Curtis Davis, both of Middlesex; nine grandchildren; seven great-grandchildren. Arrangements by Joyner's Funeral Home, Wilson.

GWENDOLYN

WOODARD

○ Input from Biofile of Floyd Ruffen Vaughn, Jr. Entry 3 JUN 2010
Classmates of RPU & Floyd at ^o Sweet-Creek Elementary School

□ RPU

□ Floyd

△ Gwendolyn Woodard

△ Groner C. — [Assume Groner C. Olmstead, Jr.] - RPU

△ Kenneth Woodall

HISTORY OF SWIFT CREEK TSP - WAKE CO, NC

1 25 JUN 2006

I input by phone on 25 JUN 2006 (SON) to RPA by Edith (Newsom) McCannell. Her hus = Floyd McCannell. Both had attended the luncheon on 21 JUN 06 & agreed to provide more info. when I called Edith answered & provided all input but Floyd was in the background. Floyd came from the Wake Forest Area & went to Mt. Vernon School. He & I were classmates for 1 year at Cary. Edith went to Swift Creek Elementary for 7 years but was 2-4 years behind me. Mrs Shearon taught her in 1st & 2nd Grades. She recalls Mrs Hally as a teacher & also Mrs Holland who had a dau Sarah Holland Edith lived on Tryon Rd on South side just before Swift Creek. Floyd will be 99 in JULY

Edith was born a Smith but was adopted by Mr ALLIE NEWSOM. Her biological FAT was Stanley Smith from Petersburg, VA. In the late 30's or early 40's he worked for John Lea, Sr at Yates mill. The Newsom Family

I. -- NEWSOM

A. ALLIE NEWSOM (M) - Adopted Edith Smith

B. ROWLAND " " RPA classmate

1. DORIS " " md J. D. Wilson - dec'd

↳ lived Yates Mill Pond Rd

C. CLENDER NEWSOM d many years ago

1. LILLIAN NEWSOM md (7) Buddy Jefeoad

I - - - CROOK - A. Billy Crook - twin Charlotte } TWINS

THEIR NOT & recently in her 90's ← B. Holly " }

C. Mary Jane Crook

D. George Crook

I - - HORTON - wife = RUTH - -

A. Mary Ruth Horton

B. Margaret Horton md Earl Woodard, RPA

C. Jerry Horton (RPA Age) d age young - greenbacks

D. Howard Horton

E. Fred Horton

I - - OLIVER

A. RAIMOND O.

B. ~~GENEVA~~ O

C. D. C. O

D. GLADYS (O) SMITH

E. ROXANNA (O) LAWRENCE

I - EARL & Bess Woodard

A. Gwendolyn Woodard!

Bessie lived Edith & taught her Edith was based at FURR's store

② 2007 REUNION OF CARY HIGH SCHOOL CLASS OF 1945
Held 4 MAY 2007 - Attended by RPH. - NOTES

Attended Cary High Class of 1945 Reunion at K&W Cafeteria in South Hills. About 40 attended. Reid gave names on a sheet of paper from Dorothy (Lawrence) Mann re my letter to her. Filed in her profile

But with Dr Tom Wagner & wife. She is the Cary Hi Graduate. He had a career in Biology.

Joe Jeffery & others related info from those who could not / did not attend

Frances (Jones) Mabry

Oliver (Hoyd) Good

Gwynedolyn Woodard FL

Adele (Fee Fee) Arthey - Portland OR

Jo Ann Easley

Edna Mae (Maynard) Suggs

Iris (Woodall) Norris

About 25 present. - Lost 18 to death so far

Vincent with Billy Cook - He worked at NCSU - Ashed

about Doug Chandler

Eva (Marney) Jones & Dorothy (Lawrence) Mann came together

Emma Ruth U - D/o Pugh U - attended Cary Hi.

Had chat with former Principal of Sump Creek 1955-1960

Joe Gussom asked me to give a little talk which I did

highlighting the SCTSP History Project

One Alfred Descendant, Norman to have Ed Alfred contact me.

After lunch I talked with several & especially with Joe Gussom & his wife.

My last reunion was the 50th in 1995 - 12 yrs ago

Returned to room to recap. - At 5 PM local

③ From Profile of Beenie Hamill Stephenson - Entry 15 JUN 2010

Beenie remembers Gwynedolyn Woodard b 1929 as being born considerably later than her siblings

GWENDOLYN WOODARD

① see Josephine Morris Flg 24 MAY 1978 for list
of 1945 Cary High School Class, Incl:

Gwendolyn Woodard

(Mrs H. R. Cooley)

1261 Tanager Trail

Bird Neck Point

Virginia Beach, VA 23451

HAYDEN

WOODARD

① The Apex Herald WED 16 OCT 1996 Apex, NC

TABITHA L. HORN

HAYDEN WOODARD ↑

Horn feted with shower

A community bridal shower was given Sept. 29 for Tabitha L. Horn, bride-elect of Hayden Woodard of Apex. It was hosted by Sarah and Lora McCann of Elkin; Sandy Williams; Nell, Courtney, and Angela Olive; Robin Denson; and Mary Helen Olive. It was held at the Olive Baptist Church in Apex.

The bride was presented with a corsage upon arrival. The hostesses presented the bride with a 20 piece place setting of her everyday china pattern, along with a beautiful silk flower arrangement. Special out-of-town guest was Tara Hendrix of Asheville, friend of the bride and groom.

○ From "Farm Heritage and Humor & Memories of Gold Valley"
[Nash Co, NC] by Bruce Henry Woodard

I. Wright Woodard Pg 161

A. John Henry Woodard Pg 161 md Elizabeth Jane Sanders
daughter of Ruffin Sanders Pg 161

1. Joseph Walter Woodard Pg 161

2. Kate Woodard Pg 161 md Jim Tant Pg 166

3. Florence Woodard Pg 161 md () - - Cone

4. Robert Woodard Pg 161

5. William Gray Woodard Pg 161

6. Charlie Thomas Woodard Pg 161

7. James Henry Woodard Pg 161 md 1891 Indiana
Mame Wilder Pg 161

a. Maggie Woodard Pg 161

b. James Allison Woodard Pg 161 md () Caralee

- - [CARRIE LEIGH SLEDGE] Pg 165 Pg 137

c. Kathleen Woodard Pg 161

d. Hazel Woodard Pg 161

e. Nell Woodard Pg 161

f. George Ellie Woodard Pg 161 & 23 OCT 1965
md 1919 Mame Whitley Pg 161 & 10 FEB 1986

HUBERT EARL WOODARD, SR

①

○ From Profile of Henry Ford Campbell - Entry 6 NOV 2006

I. BURRELL FRANKLIN - He started the New Macedonia Methodist Church cemetery on Tryon & Holly Springs Road and then dedicated land for them where some of the ancestors of Henry Ford Campbell are buried there

A - - FRANKLIN (F)
MA 67 EARL WOODARD, SR
1. EARL WOODARD, JR

○ See Section E of Pocket Rec'd 9 JUN 2008 by RFD from Martha Crossie

I. Emeline Goodman b-1847 m'd Daniel S. Franklin

A. Beth Franklin b NOV 1892

m'd H. Earl Woodard, Sr.

1. Hanson Woodard
2. H. Earl Woodard Jr
3. Gwendolyn Woodard

HISTORY OF SWIFT CREEK TSP - WAKE CO, NC

I input by phone on 25 JUN 2006 (SON) to RPH by Edith (Newsom) McCannell. Her hus = Floyd McCannell. Both had attended the luncheon on 21 JUN 06 & agreed to provide more info. when I called Edith answered & provided all input but Floyd was in the background. Floyd came from the Wake Forest Area & went to Mt. Vernon School. He & I were classmates for 1 year at Cary. Edith went to Swift Creek Elementary for 7 years but was 2-4 years behind me. Mrs Shearon taught her in 1st & 2nd Grades. She recalls Mrs Holly as a teacher & also Mrs Holland who had a dau Sarah Holland. Edith lived on Tryon Rd on South side just before Swift Creek. Floyd will be 99 in JULY

Edith was born a Smith but was adopted by Mr ALLIE NEWSOM. Her biological FAT was Stanley Smith from Petersburg, VA. In the late 30's or early 40's he worked for John Lea, Sr at Yates mill. The Newsom Family

I. - - NEWSOM

A. ALLIE NEWSOM (M) - Adopted Edith Smith

B. ROWLAND " " → RPH classmate

1. DORIS " " ^{SL} md J. D. Wilson - dec'd

↳ Lived Yates Mill Pond Rd

C. CLENDER NEWSOM & many years ago

1. LILLIAN NEWSOM md (7) Buddy Jephcoat

I - - - CROOK - A. Billy Crook - line Charlotte } TWINS

THEIR NOT
d recently,
in her 90's ←

B. Holly " }

C. Mary Jane Crook

D. George Crook

I - - HORTON - wife = RUTH - -

A. Mary Ruth Horton

B. Margaret Horton md Earl Woodard, Sr

C. Jerry Horton (RPH age) & age young - openadoles

D. Howard Horton

E. Fred Horton

I - - OLIVER

A. ARIMOND O.

B. ~~GENEVA~~ GENEVA O

C. D. C. O

D. GLADYS (O) SMITH

E. ROXANNA (O) LAWRENCE

I - EARL & Bess Woodard ↑

A. Emendelyn Woodard

Bessie lived Edith & taught her
Edith was teach at FURK's store

HUBERT EARL WOODARD, SR
Macedonia Church - Wake Co, NC

Attached are 3 pages dating from 1969, 1986 and 1988 which were a part of the Church Secretary owned by Elma Ernestine Mann who loaned the Secretary to her sister Josephine Mann who copied & delivered these pages to RPH on 18 OCT 2007

Some details on the 3 sheets of special interest are listed below

- ① J. B. Brodley was minister 1942-1949. He was the father-in-law of Eleanor Lynch Martin (D/o Bartley Jefferson &)
- ② The original Church Building was a "Bush Arbor" started about 1850 at the corner of Midway Rd and Holly Spruce Rd (Now Tryon Rd). The church there was built on one acre of land acquired from CHARLES WILLIAMS and was formally dedicated 6 JUN 1886 - under preaching Elder N. M. D. WILSON.
- ③ The Church was moved in 1906 to the Macedonia Cem Road hand contributed by BURRELL S. FRANKLIN & EMELINE GOODWIN
- ④ In 1969 the Macedonia Church historian was H. E. WOODARD, SR
- ⑤ The new building was dedicated in 1903. The Trustees then were:
 - THOMAS R. FRANKLIN
 - J. J. BAGWELL
 - HAYWOOD POOLE
 - BENJAMIN F. FRANKLIN
 - JUNIOUS M. FRANKLIN (SEC/TREAS)
- ⑥ MEMBERS OF WOMENS MISSIONARY SOCIETY - 1925
 - MRS J. J. BAGWELL
 - MRS J. M. FRANKLIN
 - MRS CAREY B. JONES "BESSIE"
 - MRS LEWA (BAGWELL) PENNY
 - MRS TITUS BROWN
 - MRS F. H. STEPHENSON
 - MRS HUGIT STONE
 - MRS W. CROSS STONE
 - MRS A. O. WOODARD
 - MRS H. E. WOODARD (BESS FRANKLIN) PRES
 - MRS M. W. WOODARD, SEC.

① From Profile of Henry Ford Campbell - Entry 6 NOV 2006

I. BURRELL FRANKLIN - He started the New Macedonia Methodist Church cemetery on Tryon & Holly Springs Road and then dedicated land for them where some of the ancestors of Henry Ford Campbell are buried there

- A - - FRANKLIN (F)
 MA L7 EARL WOODARD, SR
 1. EARL WOODARD, JR ↑

② 15 JUN 2010 - TUE - while RPA was visiting Russell P. Jones in Macedonia, NC we discussed the local Jones Family. Russell & wife Eva know Moses Woodard and his nephew Hubert Earl Woodard, ↑↑ who lives nearby at 2101 Jones Franklin Rd at Dilbert Drive (919) 851-2233 He and Margaret Hester. Eva called them and they will be willing to see me but later in my trip as Margaret is not well.

③ 8 JUN 2010 - From Pg (38) of my notes

Called H. Earl Woodard. He was polite but made clear he could not see me on this trip because of his wife's health. If conditions change next fall he will be happy to see me then.

HUBERT EARL WOODARD, JR

(2)

OBITUARY OF HEW, JR - DRPH from Miley Albert Perry in Lts 2 SEP 2012

H. Earl Woodard

NOVEMBER 8, 1920 - AUGUST 28, 2012

RALEIGH

H. Earl Woodard, Jr., 91, of Raleigh, died Tuesday, August 28, 2012 at Hospice of Wake County.

Mr. Woodard was born November 8, 1920 in Raleigh, NC to the late Hubert E. Woodard, Sr. and Bess Franklin Woodard. He was a 1939 graduate of Cary High School. It was in 1939, he started dating the



love of his life, Margaret Horton Woodard and they enjoyed 73 years of love. Mr. Woodard was a WWII veteran where he honorably served in the US Army Air Force as a Military Policeman in the Pacific Theater for over

3 years. After returning, he became a skilled plumber where he was initially employed by Bashford Plumbing and later retired as the Chief Plumbing Inspector for the City of Raleigh. He was a devoted Christian and member of Macedonia United Methodist Church. He also loved sports, especially college basketball, baseball and golf; gardening and working in the yard. He regularly participated in community baseball games on Sunday afternoons. Most of all, he loved his family. He was a loving husband, father, grandfather and great grandfather. Mr. Woodard was also a descendent of the famed "Franklin" family from the Revolutionary War era along with our founding father Benjamin Franklin.

Mr. Woodard was preceded in death by his parents Hubert E. Woodard, Sr., Bess Franklin Woodard, and brother Branson L. Woodard, Sr.

He is survived by his wife of 66 years, Margaret Horton Woodard; daughter, Gail Woodard Henderson and her husband, Charles Henderson of Fayetteville; brother Jay W. Woodard of Fayetteville; sister, Gwen W. Pitkin of Palm Bay, FL; and grandchildren, Clinton Gregory Woods of Raleigh; and Stephen Douglass Henderson and his wife Hayley of Clayton; and great grandson Graham Parker Henderson of Clayton.

A funeral service will be held 2:00 pm Friday, August 31, 2012 at Macedonia United Methodist Church, 2700 Jones Franklin Road, Cary, NC 27518. Burial will follow the service at Montlawn Memorial Park, 2911 S. Wilmington Street, Raleigh, NC 27603. The family will receive friends 1:00-2:00 pm prior to the service at the church.

In lieu of flowers, memorials may be made to Macedonia United Methodist Church; or Hospice of Wake County.

Condolences may be sent to www.BrownWynneCary.com



IAA

WOODARD, JR

Ozuluon Record THUR 23 APR 1992 Zelulou, NK

Ira Woodard Jr.

Ira Woodard Jr., 73, of Middlesex, died Tuesday, April 14. Funeral service was 2 p.m. Thursday, April 16, at Oak Grove Presbyterian Church. Burial was at the church cemetery.

Surviving: sister, Gladys Davis of Middlesex.

IRENE

WOODARD

○ Mid-Pine Co. - Supt Creek TSP - Wake Co, NC
Recorded by RPA - 19 JUN 2006

IRENE WOODARD ↑ 21 JUL 1830 - 4 JUN 1885
C. W. WOODARD, SR 19 OCT 1831 - 2 MAY 1926
C. W. WOODARD, JR 28 MAR 1857 - 16 FEB 1916

○ The Zebulon Record THUR 10 JUL 1986 Zebulon, NC

Wedding set

The wedding of Walter Bradley Woodard of Spring Hope and Bonnie Jean Fowler of Zebulon is scheduled for 3 p.m. Saturday at the Middlesex Church of God in Samaria.

Miss Fowler is the daughter of Jeanie Richardson Fowler and Charles Lester Fowler of Zebulon. Woodard is the son of Mr. and Mrs. J.W. Woodard Jr. of Spring Hope.

JACKIE EARLY WOODARD

① From Profile of Bessie Handl Stephenson 1 JUN 2010
Bessie says JEW ↑ ment by "Early"

○ The Philip Jones Family - Alan R. Jones - 24 APR 2007 - DOC
 "DOC" actually refers to two documents obtained by
 RPA from Alan R. Jones on 24 APR 2007. The second one
 is volume pages 13 - 25 and is actually an oral interview
 given by 90 year old CAROLINE AUGUSTA JONES "CARRIE"
 to Charles H. Utley in 1936. Carrie never married, was a
 teacher and lived in Supt Creek TSP, Wake Co, NC. She
 was 1/8 Barnabas Jones, II "Barney Jones" 1819-1906; G-D 1/8 Martin Jones
 & G-G 1/8 Ethelred Jones 1748-1835.

EXCERPTS (PART II) - Carrie says they walked to church - Salem in Apex
 MINISTERS WHO IMPRESSED CARRIE: at Nelly Springs - ?
 notes enter way

- △ HENRY HAYES, - - BLACKWOOD
- △ JOHNSON OLIVE d. 1881 - lived 3 miles South of Carrie - lived in CHATHAM COUNTY N. of MERRY OAKS
- △ JOHN WILSON (AKA ALBERT) was a minister of Carrie's father -

LOCAL MEN WHO SAW CSA SERVICE

- △ Henderson Walton, James Burns, Jackson Woodard, ↑
- △ Joe Goodwin, Wiley Carrall, Jim Franke, CAL BARNICH
- △ SHEP ROGERS - KIA - 5/8 John Rogers who became wealthy - The fiancée of Shep went to John to Greece & he took her into his home until she had CALVIN OLIVE - They lived in Apex and had children PERCY

△ REUBEN HUNTER - KIA - Brother of late Rev. A. D. HUNTER
 ↳ His fiancée was Mary Ann Virginia Jones - "Jessie".
 Later she named her brother Reuben Jones in memory of her lover

The writer (Charles H. Utley) says he was related to 5 CSA participants

His uncles: Manuel Jones & George Jones & their FAT
 △ B. K. S. Jones - GF of the writer

△ W. N. Utley (FAT of writer) & brother M. G. (C) Utley (uncle of writer)

Others who served:

- △ FRANK UTLEY - lost a leg; WASH LAMGTON (wife Mable?)
- △ DURELL POWELL KIA, △ THOMAS POWELL KIA

Re the Civil War - Barney Jones, Jim Penny & Bennett Rowland stayed at home to protect the females - However, the slaves caused no problems

JAMES

WOODARD

○ The Philip James Family - Alan R. James - 24 APR 2009 - DDC
- WAKE CO, NC

The earliest settlers had no religious opportunities. [△] Catawba Springs is, so far as we know, the oldest church in the vicinity. In 1780, a few miles out from Raleigh, the patriot army was collecting; perhaps the point was Hunter's Lodge, recently the residence of Mr. [△] Benson Hinton. Among the soldiers was a young man from Virginia, [△] the Rev. Jesse Lee, a Methodist minister, who, like a Quaker, objected to fighting. His strenuous objections led him first into trouble, getting in the guard house. [△] Then [△] Lee to preach and his sermon to the soldiers is thought to have been the first Methodist sermon delivered in Wake County. Later that year the famous Bishop Asbury passed through Wake on the way to Orange.

CATAWBA SPRINGS CHURCH:

For nearly seventy years the name was [△] Pleasant Springs; and was located some two miles east of the present church in what, for a long time was a Union Church house. The present site and name were agreed on about 1870. In this connection it may be of interest to note that at the close of the Civil War there were forty-four colored members who were then dismissed.

Charter male members in 1802 were [△] Alexander Myatt, [△] Anthony Franks, Sr., [△] John Utley, [△] Lewis Franks, [△] Nimrod Myatt, and [△] Jacob Utley. Charter lady members in 1802 were [△] Patsy Myatt, [△] Nancy Myatt, [△] Mary Utley, [△] Tilitha Utley, [△] Mariah Utley, [△] Amy Franks, [△] Ferebe Pinkston, [△] Rebecca Seagroves, [△] Patsy Seagroves, [△] Eliza Perry, [△] Mary Utley of John, [△] Mary Utley, [△] Polly Ann Utley, [△] Margaret Woodward, [△] Elizabeth Brown, [△] Winnifred Austin, and [△] Sarah Edwards. Additions in 1803 were [△] Little John Utley, [△] Anderson Taylor, [△] Jonathan Utley, [△] Green Austin, James Woodward, [△] Alfred Hamilton, [△] T. Honeycutt, [△] Peter Pinkston, [△] Isaac Penny, [△] Lewis Franks, Jr., [△] Henderson Perry, [△] Grey Utley, [△] Eldridge Austin, [△] T. Woodward, and [△] Anthony Franks, Jr.

Let me call attention to two of the Utleys who joined in 1803. Jonathan Utley was a first cousin to Little John. Jonathan Utley died in 1862, having been clerk of the church for more than twenty years. He was succeeded as clerk by his son [△] Alexander Utley, father-in-law of Mr. Tom Council.

○ Partial Extract of Estate Papers of John W. Smith d 1860 (Wake Co, NC) lodged - See this Briefle 7 MAY 2009 for 129 pg. POC
 The heirs of the deceased, their allocation of portions of the Estate and the relevance of one of the heirs of the Upchurch family is shown below:

I - SMITH

A. William Smith [m'd Parthenia U D/O MOSES U, Head of Class]

1/4th ← 1. Upchurch Smith. His father had deceased by 1860
 so Upchurch Smith got his father's 1/4 of the estate of John W. Smith who died 1860

B. John W. Smith - d 1860 (Wake Co, NC) leaving supposedly 3000 Acres in Wake Co, NC. His widow m'd FRANCES I. BRIDGES got a dower portion of land up front. It appears they had no children - at least no living blood descendants as of 1860.

1/4th ← C. LUCY SMITH M'D (DEMPSEY GREEN - BOTH DEC'D BEFORE 188

1/2 ← 1. Betsy Green m'd NOLLEMAN [190 A]

1/2 ← 2. John Green [188 1/4 A - SMITHFIELD RD]

1/2 ← 3. IRVING/ERVEN GREEN [188 1/4 A]

D. ELAM/ELEM SMITH - DEC'D BEFORE 1860 [AKA STEPHENSON]

1/4th ←
 [133 1/4 A +
 55 A RIVER IS
 79 1/2 A +
 75 A]

1/20 ← 1. SARAH "SALLY" SMITH M'D (CHARLES STEPHENS

1/20 ← 2. MARY "POLLY" SMITH M'D (J. HENDERSON WOOD

1/20 ← 3. ELLEN SMITH - MINDA IN 1860 [130 A]

1/20 ← 4. FRANKLIN SMITH - MINDA IN 1860 [130 1/4 A]

5. MILLEY SMITH - DEC'D BEFORE 1860

1/20 ← A G. JOHN S. STEPHENS [133 1/4 A] BOTH DEC'D

1/4th ← E. LETHA "LETAE" SMITH M'D (WOODARD - BY 1860

1/8 ← 1. JOHN WOODARD [HAD SON CALVIN S. WOODARD - PG 117]

1/8 ← 2. JAMES WOODARD

All heirs except Upchurch Smith and Sarah Green were out of state. GASTON H. WILDER WAS ADMINISTRATOR

JAMES

WOODWARD

2

MAP II OF ALLOCATION OF LAND OF JOHN W. SMITH & SEP 1860 (WAKE CO, NC) BY COMMISSIONERS 11 FEB 1863 - SEE PG 77 B50 FILE OF JWS 7 MAY 2009

DISPOSITION:

- #1 UPCHURCH SMITH 221 1/2 A
- #3 JOINTLY TO: 605 3/4
 Δ JOHN WOODWARD
 Δ JAMES WOODWARD
- #4
 Δ A. 188 1/4 A ERVIN GREEN
 Δ B 170 A DETSY (GREEN) HOLLEMAN
 Δ C. 188 1/4 A JOHN GREEN

- 3 TRACTS:
- #2 221 1/2 A
 - #3 605 3/4 A
 - #4 559 1/4 A
- 1384.50 A

VS
 559.25
 A. ?

TOTAL MAP II DISPOSITION:
 221 1/2 + 605 3/4 + 546.50 = 1920.25 A

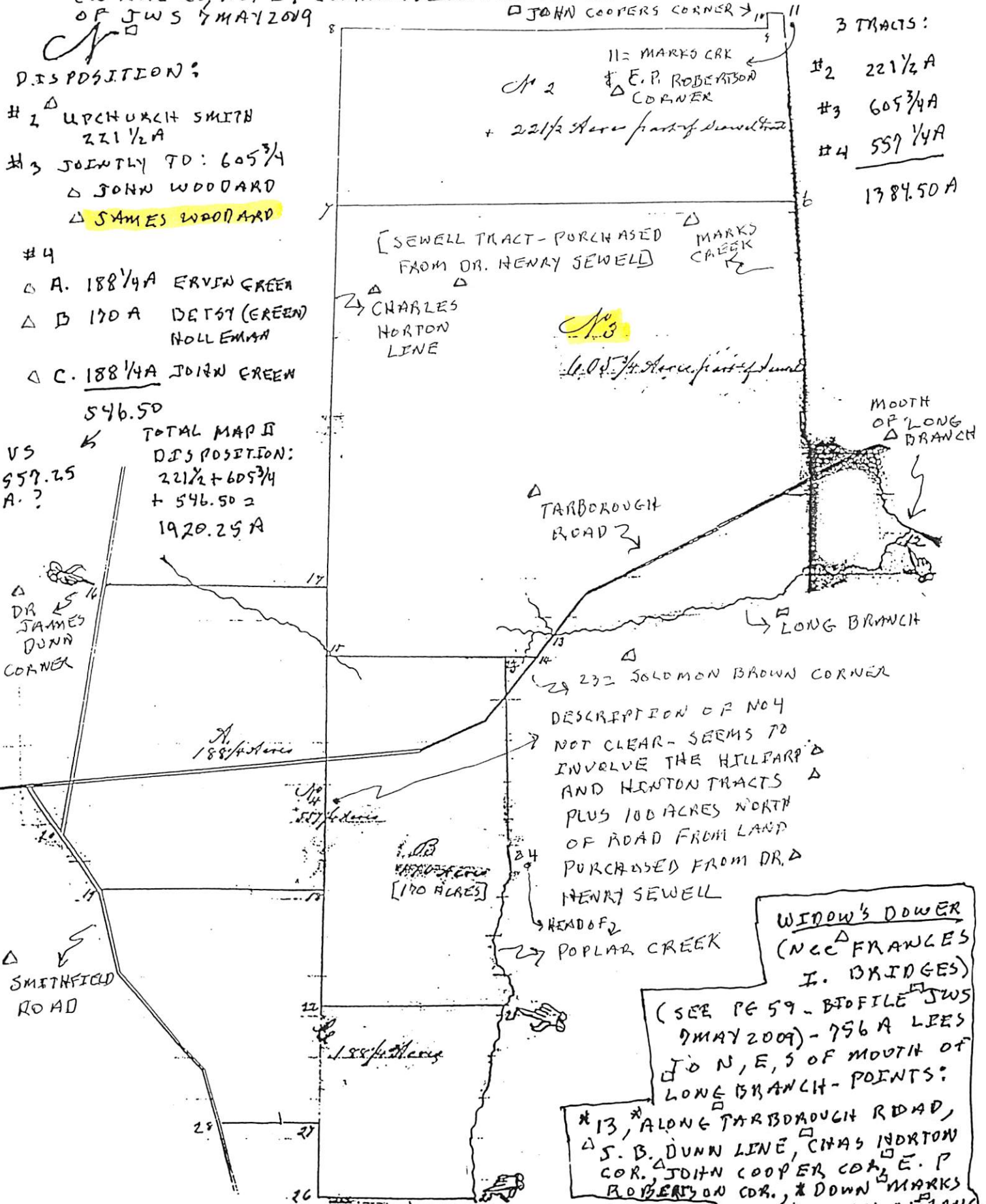

DESCRIPTION OF NO 4 NOT CLEAR - SEEMS TO INVOLVE THE HILLFAR AND HORTON TRACTS PLUS 100 ACRES NORTH OF ROAD FROM LAND PURCHASED FROM DR. HENRY SEWELL

WIDOW'S DOWER (NCC FRANCES I. BRIDGES) (SEE PG 59 - BIOFILE JWS 7 MAY 2009) - 756 A LIES TO N, E, S OF MOUTH OF LONG BRANCH - POINTS:

#13, *ALONG TARBOROUGH ROAD, Δ S. B. DUNN LINE, CHAS HORTON COR. Δ JOHN COOPER COR. Δ E. P. ROBERTSON COR., *DOWN MARKS CRK, *MOUTH OF LONG BR - *ON ABOVE MAP

NEEDHAM PRICE LINE

○ The Naaman Mills Family By W.A. Mills - Pg 27, 28

I. Abraham Mills

A. Naaman Mills

1. Lucretia Mills - GGM of RPA

2. Matthew Mills

a. John Addison Mills b. 21 JUN 1824 d. 17 SEP 1884

Names associated with the John Addison Mills Family

#1 James Woodard was Bowdman when John Addison Mills
mtd Diza W. M. Holloman on 24 APR 1844 in Wake Co, NC

For Adolphus C. Mills s/o John Addison Mills

#2 Adolphus C. Mills was mtd to Samantha Jenter by
Bapt Min M.S. Ferrell at the home of Hinton Jenter in
Wake Co, NC on 9 DEC 1874.

For Children of Adolphus C. Mills

#3 D. C. Smith, J.P. mtd the following in Cary, NC

• Cary E. Mills (M) to Corrie Kellie on 11 FEB 1904

• Meda Mills (F) to Dock B. Summerlin on 20 AUG 1905

#4 P. M. Stewart, J.P. mtd Gena E. Mills to Genodis
King on 6 JUN 1899 in Wake Co, NC

#5 O. L. Parham, JP mtd Delta Mills to Thomas M.
Pruitt on 7 AUG 1901 in Raleigh, NC

#6 John B. Danely, J.P. mtd Sadie Mills to Nade Munoy
on 14 APR 1912 in Raleigh, NC

For Columbus Washington Mills s/o John Addison Mills

#7 A. C. Council, J.P. mtd Columbus Washington Mills
to Nancy Ann Beckwith on 14 NOV 1881 at the home
of the groom's father in Wake Co, NC

#8 W. S. Oline Bapt Min mtd Camadore Mills to Milton
Ray Sears on 20 NOV 1904 at Green Level Bapt
Church, Wake Co, NC

JAMES ALLISON WOODARD

○ From "Farm Heritage and Humor & Memories of Gold Valley"
[Nash Co, NC] by Bruce Henry Woodard

I. Wright Woodard Pg 161

A. John Henry Woodard Pg 161 md Elizabeth Jane Sanders
daughter of Ruffin Sanders Pg 161

1. Joseph Walter Woodard Pg 161

2. Kate Woodard Pg 161 md Jim Tant Pg 166

3. Florence Woodard Pg 161 md () - - Cone

4. Robert Woodard Pg 161

5. William Gray Woodard Pg 161

6. Charlie Thomas Woodard Pg 161

7. James Henry Woodard Pg 161 md 1891 Indiana
Mame Miller Pg 161

a. Maggie Woodard Pg 161

b. James Allison Woodard Pg 161 md () Casalee

- - [CARRIE LEIGH SLEDGE] Pg 165 Pg 137

c. Kathleen Woodard Pg 161

d. Hazel Woodard Pg 161

e. Nell Woodard Pg 161

f. George Ollie Woodard Pg 161 & 23 OCT 1965
md 1919 Mamie Whitley Pg 161 & 10 FEB 1986

JAMES C

WOODARD

○ See Biofile of Charles Sydney U for Entry 11 DEC 2001
 this being the date RPA copied a document on this
 family found in the Johnston Co, NC Heritage Center
 in Smithfield, NC. The item dated Christmas 1944

- Donated by the clerk of the court - JAMES C. WOODARD
 3 JAN 1977; brought in by Mrs O. H. ROSS, JR [some pictures
 in the pocket]

I. Charles Sydney U b 22 FEB XXXX (?) d 15 OCT 1922 (?) (bur. -)
 md 15 APR XXXX (?) Mary Ellen Strickland b 21 MAR 1881

A. Annie Ruth U b 28 JUN 1903 (?) d 24 MAY 1946 (Duke
 Hospital, Durham, NC) (bur. - Sunset Memorial Park)
 md (?) Jesse Edwin Coates b 11 NOV 1900

B. Norma Elizabeth U b 21 MAR 1903 (?) md (?) Sherrod
 Lee Braxton b 5 JUN 1904

1. Esther Florence Braxton b 22 APR 1925

2. Ruby Elizabeth Braxton b 2 AUG 1926

3. Barbara Lee Braxton b 22 NOV 1931

4. Sherrod Lee Braxton, Jr b 12 JAN 1936

C. John DALMA U b 5 AUG 1905 (?) md (?) Bertha Mae
 Strickland b 4 OCT 1909

1. Lea Strickland U b 3 MAR 1931

2. Charles Edward U b 2 JUN 1936

D. Christie Pearl U b 12 JUL 1909 md (?) URELIE DON
 GRADY b 2 FEB 1909

1. URELIE DON GRADY, JR b 11 SEP 1928

E. DORA MAE U b 14 APR 1911 md (?) Daniel Lee b 8 JUL 1905

1. WILMA (?) JEAN LEE b 18 JUN 1932

2. Shelton Upchurch Lee b 24 APR 1936

F. FLOY MALENA U b 18 APR 1914 md (?) James Leotis Helmer
 b 21 MAY 1909

1. James Leon Helmer b 25 DEC 1933

2. Mary Ann Helmer b 17 FEB 1937

3. Cameron Dale Helmer b 30 JAN 1941

G. James Melvin U "Billie" b 18 MAY 1916 (?) md (?)
 Pearl Elizabeth BROCK b 4 NOV 1916

1. Shirley Teresa U b 16 MAR 1937

H. NINA CORNELIA U b 18 SEP 19XX md (?) CLIFTON

L. GORE, SR

1. Clifton L. Gore, Jr b 26 OCT 1945 (Medical
 College Hospital, Richmond, VA)

JAMES ERVIN WOODARD

① The Western Wake Herald WED 20 MAY 1987 Apex, NC

Couple honored at pig pickin'

Jeadon Darlenne Passaretti and Jeffery Todd Woodard were honored at a pig pickin' on Saturday evening, May 2 at the home of Mr. and Mrs. James E. Woodard in Wilson. Jeffery Todd is the son of James Ervin Woodard and Etta Smith of Apex.

In the yard under the oak tree, the head table for the honorees was decorated with a pink tablecloth with a flower arrangement of iris, daisies, Sweet Williams, pink dogwood and trailing ivy vine.

The cake was served from a table in the sunroom.

Serving and receiving the 40 guests were Mr. J. Michael Woodard, brother of the groom, Mrs. John H. Exum and Mrs. Joe Exum, aunts of the groom, Mrs. John E. Cayton, Jr. and Mrs. John W. Wilson, Jr.

Jeffery Todd and Jeadon Darlenne, who is the daughter of Mr. and Mrs. Larry Tinsley of Raleigh will be married in the Cary Church of Christ on June 6.

JAMES HAYDEN WOODARD

○ Deductions by RPU from Profiles - 30 JUN 2004

I. - - OLIVE

A. Donavan Olive

B. James E. Olive md 17 NOV 1943 ()

Mary Helen Mills D/o Ralph O. Mills
& G D/o Wm H. Mills

1. Sarah Helen Olive md () Larry McCann

a. Lora McCann

b. Michael McCann

2. Sandy Olive

md (1st) Charles Hayden Woodard

s/o Milton Woodard & Mary Ellen →

md (2nd) () - - WILLIAMS

a. Daniel Shane Woodard

md () Tara Michelle Hendrix

b. James Hayden Woodard

md () Tahitha Lynn Horn

3. Bonnie Olive

4. Robin Olive

JAMES HAYDEN WOODARD

The Apex Herald WED 25 DEC 1996 Apex, NC

Tabitha Lynn Horn of Fuquay-Varina and James Hayden Woodard of Apex were married Saturday, December 7, 1996 at 7 p.m. at the Fuquay-Varina Baptist Church. Dr. Chris H. Conner officiated at the double-ring ceremony.

The bride is the daughter of John and Fay Horn of Fuquay-Varina.

The groom is the son of Charles Hayden Woodard and Sandy O. Williams of Apex. His grandparents are Mrs. Mary Ellen Woodard of Goldsboro and Mr. and Mrs. James E. Olive of Apex.

The bride, escorted by her father, and given in marriage by both her parents, wore

Katina Horn Jordan of Fuquay-Varina, sister of the bride, served as maid of honor.

Bridesmaids were Rhonda B. Johnson of Fuquay-Varina, friend of the bride; L. Catherine Cutler of Trinity, friend of the bride; Lora J. McCann of Elkin, cousin of the groom; Kelley A. Kessler of Raleigh, friend of the bride; and D. Delan Hinshaw of Raleigh, friend of the bride.

Music was provided by Talia Kinton and Tim Congleton, who sang a duet and solos; by trumpeter Bradley Holland; and organist Patricia Haire.

The groom's father served as best man. Groomsmen were Daniel S. Woodard of Mars Hill, brother of the groom; Michael B. Jordan of Fuquay-Varina, brother-in-law of the bride; Michael McCann of Elkin, cousin of the groom; Donavan Olive of Apex, uncle of the groom; and Jeffery W. Ferris, friend of the groom.

Ushers were John L. Zimmerman and Todd McDuffie, both of Cary and both friends of the bride.

A reception, hosted by the bride's parents, was held at the church's Fellowship Hall following the ceremony.

After a wedding trip to Maui, Hawaii, the couple will live in Apex.

The bride attended Wake Technical College in Raleigh and is employed by Fonville Morisey Mortgage Services Inc. of Raleigh.

The groom attended East Carolina University in Greenville and is employed by Apex Printing Company.



MRS. JAMES HAYDEN WOODARD
the former Tabitha Lynn Horn

Prenuptial Courtesies

A rehearsal dinner, hosted by the groom's parents, was held Dec. 6 in the Fellowship Hall of Fuquay-Varina Baptist Church.

A bridesmaid's brunch was held Nov. 30 at the home of Lucille Vuncannon in Fuquay-Varina. The bride was presented with a corsage, and honored her attendants with gifts. Dee V. Buchanan and Paige V. Cabe served a brunch. The bride was also given a Department 56 Winter Silhouette Lighted Nativity.

A miscellaneous shower was given in honor of the bride and groom at the home of Dorothy Keel in Goldsboro on Nov. 23.

I. - - WOODARD

m&l) Mary Ellen -

A. Charles Hayden Woodard

m&l) Sandy Olive ←

1. Daniel S. Woodard

2. James Hayden Woodard

m&l) Tabitha Lynn Horn

X. John Horn

m&l) Fay - -

1. Tabitha Lynn Horn

2. Katina Horn

m&l) Michael B. Jordan

A - - Olive

X. DONAVAN Olive

Y. James E. Olive

m&l) - - -

JAMES HENRY WOODARD

○ From "Farm Heritage and Humor & Memories of Gold Valley"
[Nash Co, NC] by Bruce Henry Woodard

I. Wright Woodard Pg 161

A. John Henry Woodard Pg 161 md Elizabeth Jane Sanders
daughter of Ruffin Sanders Pg 161

1. Joseph Walter Woodard Pg 161

2. Kate Woodard Pg 161 md Jim Tant Pg 166

3. Florence Woodard Pg 161 md () - - Cone

4. Robert Woodard Pg 161

5. William Gray Woodard Pg 161

6. Charlie Thomas Woodard Pg 161

7. James Henry Woodard Pg 161 md 1891 Indiana
Mame Miller Pg 161

a. Maggie Woodard Pg 161

b. James Allison Woodard Pg 161 md () Casalee

- - [CARRIE LETCH SLEDGE] Pg 165 Pg 137

c. Kathleen Woodard Pg 161

d. Hazel Woodard Pg 161

e. Nell Woodard Pg 161

f. George Ellie Woodard Pg 161 & 23 OCT 1965
md 1919 Mamie Whitley Pg 161 & 10 FEB 1986

JEFF

WOODARD

○ The Zebulon Record THUR, 2 MAY 1991 Zebulon, NC

King and queen crowned

Mt. Zion Holiness Church pastor's aide committee sponsored a "King-n-Queen Rally" on Sunday, April 21.

Yolanda McDaniels was crowned "Little Miss Mt. Zion." She is the daughter of Michael and Judy Davis of Zebulon. Tirrea Brockington placed second and Michelle Miles came in third.

Marshal Blackmond was crowned "Little Mr. Mt. Zion." He is the son of Jeff and Mildred Woodard of Zebulon. Antonio Huggins came in second and Antwan Jones was third.

JESSIE

WOODARD

○ Zelulon Record THUR 15 JUN 1995 Zelulon, NC

I. — — Woodard

- A. Mollie Woodard
md () — — Hawley
- B. Annie Belle Woodard
md () — — Eason
- C. Jessie Woodard ♀

Mollie W. Hawley

Mollie Woodard Hawley, 83, of Middlesex, died Wednesday, May 24. Funeral was 2 p.m. Friday, May 26, at Antioch Baptist Church. Burial was at the church cemetery.

Surviving: sisters, Annie Belle Eason of Holly Ridge, Jessie Woodard of Middlesex; several nieces and nephews.

In lieu of flowers, memorials may be made to the Antioch Church Roofing Project, 4142 Antioch Church Road, Middlesex 27557.

Arrangements by Parish Funeral Home.

JOAN

WOODARD

① Zeludon Record THUR 5 SEP 1996 Zeludon, NC

I. - - HAWLEY

A. MENA GRAY HAWLEY*
M& () - - WOODARD

1. MENA WOODARD
M& () - - STANCIL

2. JOAN WOODARD ↑
M& () - - STANCIL

B. BARBARA HAWLEY
M& () - - EDWARDS

C. LUCILLE HAWLEY
M& () - - DAVIS

D. WILLIE RUFUS HAWLEY

* Grandchildren

DUSTIN STANCIL

RODNEY STANCIL

GINGER WILLIAMS

Mina G. Woodard

Mina Gray Hawley Woodard, 72, of Middlesex, died Saturday, Aug. 31. Funeral service was Tuesday, Sept. 3, at Oak Grove Presbyterian Church. Burial was at the church cemetery.

Surviving: daughters, Mena Stancil and Joan Stancil, both of Middlesex; grandchildren, Dustin Stancil, Rodney Stancil and Ginger Williams, all of Middlesex; sisters, Barbara Edwards of Wilson, Lucille Davis of Kinston; brother, Willie Rufus Hawley of Wilson.

Arrangements by Joyner's Funeral Home, Wilson.

① From "Farm Heritage and Homes & Memories of Gold Valley"
[Nash Co, NC] by Bruce Henry Woodard

I. George Ollie Woodard Pg 161 & 23 OCT 1965 m& Mamie Whitley

A. Ruby Ethell Woodard & 18 months Pg 163

B. George Vernon Woodard Pg 163

C. Joseph Raymond Woodard b. 28 SEP 1924 Pg 163

D. Carl Hassell Woodard b. 13 OCT 1927 Pg 163

E. Bruce Henry Woodard b. 2 JUN 1931 Pg 163 m& 31 DEC 1957

Anne Lee Sledge dau of Paul Sledge {Paul Alfred Sledge}
and Anne Bell Wood Pg 118, Pg 24 → Pg 34

1. Don Woodard Pg 1

2. Teresa Woodard Pg 1

3. Paul Woodard Pg 1

} Had 7 children

F. Ollie Clyten Woodard b. 20 MAR 1936 Pg 163

G. Joel Woodard b. 12 MAY 1941 died 12 MAY 1941 Pg 163

I. Dwight Woodard Pg 166 m& Juella --

A. Twin died as infants

Coreanne Woodard Pg 165

I. Joe Woodard ↑ Pg 137 → [called "my uncle" but was not - R&A]
[m& Claudia Sledge]

A. 2 boys.

Paul Alfred Sledge m& (1st) -- Brantley, dau of COY BRANTLEY Pg 61

Lena (-) Hunter Pg 54 "my G-M"

Charles Medlin Pg 12 "my Cousin"

① From "Farm Notes and Journal" of George and Marie Whitely

[North Co, NJ] by Grace Henry Woodard

I. George & Marie Woodard Pg 161 & 23 OCT 1965 and Marie Whitely

A. Ruby Ethel Woodard & 18 months Pg 163

B. George Vernon Woodard Pg 163

C. Joseph Raymond Woodard 4.28 SEP 1924 Pg 163

D. Carl Havelle Woodard 4.13 OCT 1927 Pg 163

E. Grace Henry Woodard 4.25 NOV 1931 Pg 163 MA 31 D (=C 155)

Anna Lee Sturge dau of Paul Sturge (Paul Myer Sturge) and Anne Belle Wood Pg 118, Pg 24 & Pg 54

1. Don Woodard Pg 1 } Had 2 children

2. Tom Woodard Pg 1

3. Paul Woodard Pg 1

F. Billie Clayton Woodard 4.20 MAR 1936 Pg 163

G. Joe Woodard 4.12 MAY 1941 & 12 MAY 1941 Pg 163

I. Dwight Woodard Pg 166 MR for sale - -

A. Tamin died on 2/21/45

Constance Woodard Pg 165

I. Joe Woodard Pg 137 → Called "my uncle" but was not - (Roll)

[and Claudia Sturge]

A. 2 boys.

Paul Alfred Sturge MR (1st) - - Brantley, dau of COY BRANTLEY Pg 61

Lena (-) Hunter Pg 54 "My GM"

Charles Melvin Pg 12 "my cousin"

○ Partial Extract of Estate Papers of John W. Smith d 1860 (Wake Co, NC) lodged - See His Willfile 7 MAY 2009 for 129 pg. POC
The heirs of the deceased, their allocation of portions of the Estate and the relevance of one of the heirs of the Upchurch family is shown below:

I - SMITH

A. ^ΔWilliam Smith [md ^ΔParthenia U P/OMoses U, Head of Class]

$\frac{1}{4}$ TH ← 1. ^ΔUpchurch Smith. His father had deceased by 1860 so Upchurch Smith got his father's $\frac{1}{4}$ of the estate of ^ΔJohn W. Smith who died 1860

B. ^ΔJohn W. Smith - d 1860 (Wake Co, NC) leaving supposedly 3000 Acres in Wake Co, NC. His widow ^ΔFRANCES I. BRIDGES got a dower portion of land up front. It appears they had no children - at least no living blood descendants as of 1860.

$\frac{1}{4}$ TH ← C. ^ΔLUCK SMITH MD (?) ^ΔDEMPOSEY GREEN - BOTH DEC'D BEFORE 1860

$\frac{1}{12}$ ← 1. ^ΔBetsy Green md NOLLEMAN [170 A]

$\frac{1}{12}$ ← 2. ^ΔJohn Green

[188 $\frac{1}{4}$ A - SMITHFIELD RD]

$\frac{1}{12}$ ← 3. ^ΔIRVING/ERVIN GREEN [188 $\frac{1}{4}$ A]

$\frac{1}{4}$ TH ← D. ^ΔELAM/ELEM SMITH - DEC'D BEFORE 1860 [AKA STEPHENSON]

$\frac{1}{20}$ ← 1. ^ΔSARAH "SALLY" SMITH MD (?) ^ΔCHARLES STEPHENS

$\frac{1}{20}$ ← 2. ^ΔMARY "POLLY" SMITH MD (?) ^ΔJ. HENDERSON WOOD

$\frac{1}{20}$ ← 3. ^ΔELLEN SMITH - MINOR IN 1860 [130 A]

$\frac{1}{20}$ ← 4. ^ΔFRANKLIN SMITH - MINOR IN 1860 [130 $\frac{1}{4}$ A]

5. ^ΔMILLEY SMITH - DEC'D BEFORE 1860

$\frac{1}{20}$ ← A G. JOHN S. STEPHENS [133 $\frac{1}{4}$ A]

BOTH DEC'D

$\frac{1}{4}$ TH ← E. ^ΔLETHA "LETHE" SMITH MD (?)

WOODARD - BY 1860

$\frac{1}{8}$ ← 1. ^ΔJOHN WOODARD [HAD SON CALVIN S. WOODARD - pg 115]

$\frac{1}{8}$ ← 2. ^ΔJAMES WOODARD

All heirs except Upchurch Smith and Spring Green were out of state. ^ΔGASTON H. WILDER WAS ADMINISTRATOR

JOHN

WOODARD

MAP II OF ALLOCATION OF LAND OF JOHN W. SMITH 2 SEP 1860 (WAKE CO, NC) BY COMMISSIONERS 11 FEB 1863 - SEE PG 77 B50 F22 OF JWS 7 MAY 2009

3

DISPOSITION:

- #1 UPCHURCH SMITH 221 1/2 A
- #2 JOINTLY TO: 605 3/4
 Δ JOHN WOODARD
 Δ JAMES WOODARD
- #4
 Δ A. 188 1/4 A ERVIN GREEN
 Δ B 170 A DETSY (GREEN) HOLLEMAN
 Δ C. 188 1/4 A JOHN GREEN

- 3 TRACTS:
- #2 221 1/2 A
 - #3 605 3/4 A
 - #4 559 1/4 A
- 1784.50 A

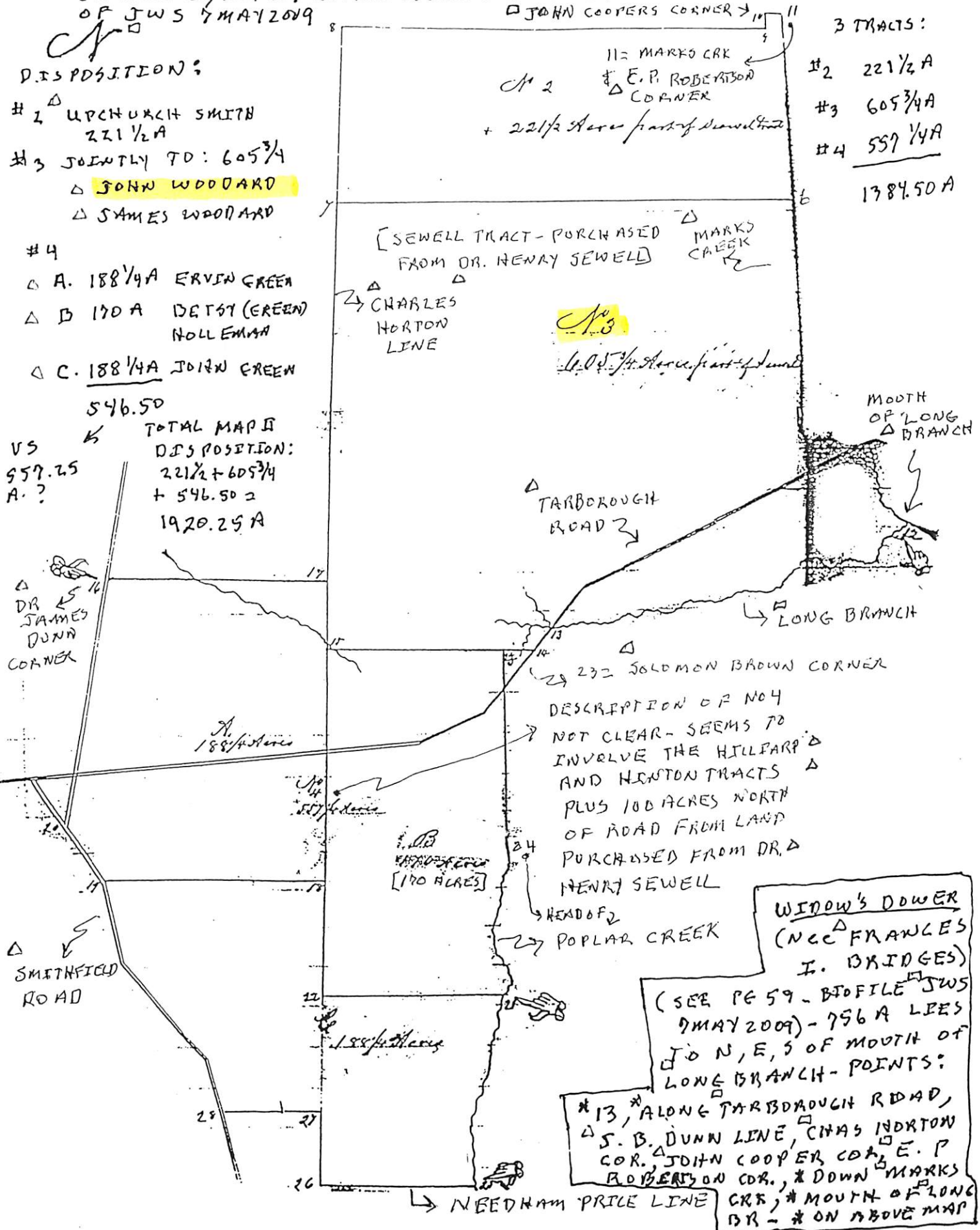

JOHN L

WOODARD

○ Zelidon Record THUR 19 AUG 1999 Zelidon, NC

John L. Woodard

John L. Woodard, 64, of Spring Hope, died Wednesday, Aug. 11. Funeral was Saturday, Aug. 14, at Spring Hope Funeral Home chapel. Burial was at Spring Hope Memorial Gardens.

JOHN P

WOODARD

NORTH CAROLINA TROOPS 1861-1865 - A ROSTER VOL III INFANTRY

COMPILED BY: LOUIS H. MANARIN - N.C. OFF. OF ARCH. & HISTORICAL

UNIT: 1ST REGIMENT N.C. STATE TROOPS PAGE(S) 233-245
BSJ FW // Co G // organized 3 JUN 1861 at Waverly, Waverly Co, NC

1ST, 2ND, 3RD REGTS N.C.

COMPANY I "Wake Light Infantry" organized [TROOPS SERVED TOGETHER] in Wake Co, NC & enlisted 16 JUL 1861 Forestville, NC

[PG 11 OF 11]

△ WILLIAMS, ANDERSON, Private
Resided in Wake County where he enlisted at age 18, July 16, 1861, for the war. Present or accounted for on company muster rolls until captured at Spotsylvania Court House, Virginia, May 12, 1864. Confined at Point Lookout, Maryland, until transferred to Elmira, New York, August 6, 1864. Released at Elmira after taking the Oath of Allegiance on June 12, 1865.

△ WILLIAMS, JAMES M., Private
Resided in Franklin County and enlisted in Wake County at age 21, August 12, 1861, for the war. Died in hospital at Fredericksburg, Virginia, January 3, 1862.

△ WILLIAMS, MATHEW T., Private
Resided in Franklin County and enlisted at age 24, August 21, 1861, for the war. Roll of Honor States that he was "discharged August 24, 1861. Rejected on examination on account of disability."

△ WILLIAMS, WILLIAM, Private
Born in Wake County where he resided as a farmer prior to enlisting in Wayne County on May 12, 1862, for the war. Discharged at Richmond, Virginia, September 28, 1862, by reason of "permanent deafness."

△ WITHERS, A., Private
Captured at Spotsylvania Court House, Virginia, May 12, 1864, and confined at Point Lookout, Maryland, until transferred to Elmira, New York, August 3, 1864.

△ WITHERS, JAMES D., Private
Captured at Spotsylvania Court House, Virginia, May 12, 1864, and confined at Point Lookout, Maryland, until transferred to Elmira, New York, August 6, 1864. Died at Elmira on September 26, 1864, of "typhoid fever."

△ WOODARD, JOHN P., Private
Resided in Wake County and enlisted in Wayne County at age 17, May 1, 1862, for the war as a substitute for William Bobbit. Wounded in action at Chancellorsville, Virginia, May 2-3, 1863. Killed in action at Wilderness, Virginia, May 5, 1864.

△ WOODWARD, GEORGE O., Private
Resided in Wake County where he enlisted at age 18, July 16, 1861, for the war. Present or accounted for on company muster rolls until he was reported as captured at Gettysburg, Pennsylvania, July 2-3, 1863. No Federal Provost Marshal records were found relative to his capture.

△ YOUNG, F. M., Private
Resided in Franklin County and enlisted in Wake County at age 26, July 15, 1862, for the war. Present or accounted for until captured at Gettysburg, Pennsylvania, July 3, 1863. Confined at Fort Delaware, Delaware, where he died October 6, 1863, and was buried in the National Cemetery at Finn's Point (Salem), New Jersey.

△ YOUNG, JAMES, Corporal
Resided in Wake County where he enlisted at age 22, January 10, 1862, for the war. Mustered in as Private and appointed Corporal, March-April, 1863. Present or accounted for until wounded in action at Payne's Farm, Virginia, November 27, 1863. Captured at Spotsylvania Court House, Virginia, May 12, 1864, and confined at Point Lookout, Maryland, where he died July 7, 1864.

△ YOUNG, JOHN C., Private
Born in Wake County where he resided as a laborer and enlisted at age 24, August 23, 1861, for the war. Discharged on October 25, 1861, by reason of "epilepsy."

△ YOUNG, JOSEPH, Private
Resided in Franklin County and enlisted in Wake County at age 26, July 15, 1862, for the war. Present or accounted for until captured at Spotsylvania Court House, Virginia, May 12, 1864. Confined at Point Lookout, Maryland, until transferred to Elmira, New York, August 6, 1864. Paroled at Elmira and sent to Point Lookout, Maryland, for exchange on October 11, 1864. Reported exchanged at James River, Virginia, October 29, 1864.

△ YOUNG, THOMAS J., Private
Resided in Wake County and enlisted in Wayne County at age 20, May 9, 1862, for the war. Present or accounted for until captured at Spotsylvania Court House, Virginia, May 12, 1864. Confined at Point Lookout, Maryland, until paroled and transferred to Aiken's Landing, Virginia, for exchange on September 18, 1864. Admitted to hospital at Richmond, Virginia, September 22, 1864, with "chronic diarrhoea." Died in hospital at Richmond on September 24, 1864.

△ ★ YOUNG, WESLEY M., Private
Resided in Wake County and enlisted in Wayne County at age 21, May 9, 1862, for the war. Wounded in action at Ellerson's Mill, Virginia, June 26, 1862, and at Chancellorsville, Virginia, May 2-3, 1863. Present or accounted for until captured at Spotsylvania Court House, Virginia, May 12, 1864. Confined at Point Lookout, Maryland, until transferred to Elmira, New York, August 6, 1864. Released at Elmira after taking the Oath of Allegiance on June 12, 1865.

Empty grid table at the bottom of the page.

JOHN R

WOODARD

①

[Print](#) | [Close Window](#)

Subject: Re: Family History

From: "Woodard, John" <woodarj@wfu.edu>

Date: Thu, Jan 12, 2017 11:15 am

To: phil@upchurchstory.com

Dear Mr. Upchurch:

Its always good to get in contact with Woodard relatives and descendents.

My Woodard family that I know anything about has always lived in Northampton County-north eastern NC on the border with Southampton Co., Va. The surname WOODARD is also used as WOODWARD. My grandparents came to town Conway, N.C, where I grew up from the farm(s) in Pendleton, N.C. There are family names similiar in Southampton Co. VA to those in Northampton.

This connection was covered in a vol. you may be able to get from or through a library inter-loan [Rebecca Dozier, Twelve Northampton County Families, 1750-1850] I have n'ot digested this volume yet.

In Conway there was a Woodard family that had come to town also but from Severn, N.C. I have made no connections with these Woodards. I had a student assistant with the surname from Ga. All she knew was that her

Woodards had moved from Johnston Co. NC.

When I started to work at Wake Forest University a librarian from a university contacted me as his ancestors came from the Asheville, N.C. area. I later discovered that these Woodards came from Va, down the "Great Wagon Road through the Valley. One John Woodard was a promenent Baptist preacher in the area.

Another group of Woodards may have moved into the Johnston County area from Northampton. Hugh B. Johnston, a historian - now deceased I believe, was some-how related to the Johnston County Woodards and knew about the families

You might locate some of his writings.

As you can see we had several Woodard families east and west in N.C.and Ga. and Va. The family "puzzel" still need a lot of pieces.I think your Wake County Woodards probably came from Johnston - at least I think at the start. You also might compile the service records of any Woodard you find in each of 17 volumes of Civil War Soldiers from N.C. They usually give age, county, and death if war-related, and other information as do your county histories. Definitely go to the Genealogy part of the state library for the above books and assistance.

Cordially,

John R. Woodard

On Wed, Jan 11, 2017 at 4:15 PM, <phil@upchurchstory.com> wrote:

Hi Mr Woodard---

Your daughter Sarah Woodard David and I happen to exchange emails earlier to day about a proposed park in Raleigh. I assumed she was nee Woodard and posed some family history questions. She suggested I contact you.

I am Robert Phillip Upchurch and live in MO. However, I am a native of Wake County , NC and for many years have pursued my family heritage in Swift Creek Township in Wake County as well as close neighbors.

Some were the Woodard's including one Chris Woodard, a Civil War contemporary of my Grandfather and a son or GS Bob Woodard who recently died at 100+ . There were unresolved issues about both. There was another Woodard family in the area as well. If you have any knowledge about thew people or interest in them I would be happy to exchange notes with you. Those of us interested in family history often establish useful contacts in unusual ways.

It would be great to hear from you.

Phil Upchurch

Subject: RE: Family History

From: phil@upchurchstory.com

Date: Fri, Jan 13, 2017 6:31 am

To: "Woodard, John" <woodarjr@wfu.edu>XX

Hi Mr. Woodard---

Thank you for your reply. I had hoped you might have detailed knowledge of the various Woodard families of Wake County, NC. We do not have a connection there but I have placed a note in my files that you have an interest in the overall Woodard Family. In due course these files will reside in the Headquarters we are creating for our Upchurch and Allied Families Association, Inc in Cary, NC. I am not related to the Woodard's but did know some of the family.

Sending All Best Wishes~

Phil Upchurch

----- Original Message -----

Subject: Re: Family History

From: "Woodard, John" <woodarjr@wfu.edu>

Date: Thu, January 12, 2017 11:15 am

To: phil@upchurchstory.com

Dear Mr. Upchurch:

Its always good to get in contact with Woodard relatives and descendents. My Woodard family that I know anything about has always lived in Northampton County-north eastern NC on the border with Southampton Co., Va. The surname WOODARD is also used as WOODWARD. My grandparents came to town Conway, N.C, where I grew up from the farm(s) in Pendleton, N.C. There are family names similiar in Southampton Co. VA to those in Northampton. This connection was covered in a vol. you may be able to get from or through a library inter-loan [Rebecca Dozier, Twelve Northampton County Families, 1750-1850] I have n'ot digested this volume yet.

In Conway there was a Woodard family that had come to town also but from Severn, N.C. I have made no connections with these Woodards. I had a student assistant with the surname from Ga. All she knew was that her Woodards had moved from Johnston Co. NC.

When I started to work at Wake Forest University a librarian from a university contacted me as his ancestors came from the Asheville, N.C. area. I later discovered that these Woodards came from Va, down the "Great Wagon Road through the Valley. One John Woodard was a promenant Baptist preacher in the area.

Another group of Woodards may have moved into the Johnston County area from Northampton. Hugh B. Johnston, a historian - now deceased I believe, was some-how related to the Johnston County Woodards and knew about the families. You might locate some of his writings.

As you can see we had several Woodard families east and west in N.C. and Ga. and Va. The family "puzzel" still need a lot of pieces. I think your Wake County Woodards probably came from Johnston - at least I think at the start. You also might compile the service records of any Woodard you find in each of 17 volumes of Civil War Soldiers from N.C. They usually give age, county, and death if war-related, and other information as do your county histories. Definitely go to the Genealogy part of the state library for the above books and assistance.

Cordially,

JOHN ROBERT WOODARD, SR

○ The Zebulon Record THUR 6 FEB 1992 Zebulon, NC

John R. Woodard Sr.

John Robert Woodard Sr., 71, of Spring Hope, died Thursday, Jan. 30. Funeral was 2 p.m. Sunday, Feb. 2, at Gold Valley Methodist Church. Burial was at Evergreen Memorial Gardens in Wilson.

Surviving: wife, Syble Renn Woodard; daughters, Joan Woodard Evans and Pamela Woodard Booth, both of Spring Hope, and Kaye Woodard Beaman of Ahoskie; son, John Robert Woodard Jr. of Moyoke; brother, Joseph Walter Woodard Jr. of Spring Hope; sister, Ruby Woodard Massey of Middlesex; eight grandchildren; one great-grandchild.

JOHN HENRY WOODARD

○ From "Farm Heritage and Humor & Memories of Gold Valley"
[Nash Co, NC] by Bruce Henry Woodard

I. Wright Woodard Pg 161

A. John Henry Woodard Pg 161 md Elizabeth Jane Sanders
daughter of Ruffin Sanders Pg 161

1. Joseph Walter Woodard Pg 161

2. Kate Woodard Pg 161 md Jim Tant Pg 166

3. Florence Woodard Pg 161 md () - - Cone

4. Robert Woodard Pg 161

5. William Gray Woodard Pg 161

6. Charlie Thomas Woodard Pg 161

7. James Henry Woodard Pg 161 md 1891 Indiana
Mame Miller Pg 161

a. Maggie Woodard Pg 161

b. James Allison Woodard Pg 161 md () Casalee

- - [CARRIE LEIGH SLEDGE] Pg 185 Pg 137

c. Kathleen Woodard Pg 161
i. 6 13075

d. Hazel Woodard Pg 161

e. Nell Woodard Pg 161

f. George Ollie Woodard Pg 161 & 23 OCT 1965
md 1919 Mamie Whitley Pg 161 & 10 FEB 1986

JOSEPH

WOODARD

○ 20 MAY 2008 Notes of meeting of RPA & Mark Perry with
Harold Desmond Wilson, Jr in Raleigh, NC - Input from Harold, Jr

Re [△]Enslaw School - [△]Benjamin Wilson gave 4 acres +
[△]to Woodard [△]gam 2 Acres. They raised cotton to support
the school. When the school closed [△]IDA bought the
6 Acres. Then in 1947 [△]Harold, Sr bought the 6 from IDA.
Evelyn Wilson in 1929 after WCT cutoff but started
to [△]Sumpt Creek at age 5 anyway at urging of Mr Shearon
Harold Jr talked about a school at Gates Mill
but this could be the same as the [△]Inwood
Church School.

IDA = nee IDA ETHEL ADAMS, widow of Benjamin B. Wilson
Harold, Sr = Harold Desmond Wilson, Sr

JOSEPH

WOODARD

○ Civil Action Papers 1775-1791 Wake Co, NC By Diane L. Richards. To RPA by Janice Bell Jones via email 14 FEB 2009. Final version by 1800 to appear in Wake Treasures.

Date: 3 August 1778

△ Plaintiff: John Bunn

△ Defendant: Elisha Strickling

What: disputed claim of a certain improvement on tract of vacant land, 640 acres, entered in the book of entries. as No 151

Resolution: found for the defendant

△△△△ Jurors: Richard Upchurch, Richard Upchurch Senr, Benjamin Upchurch, James Pace,
△△△△△ Paul Martin, Godfrey Martin, William Earp, Joseph Wheobled, John Williams, Robt
△△ Chamlee, James Bolten, William Previt

JOSEPH

WOODARD

○ BRANSON'S DIRECTORY - RALEIGH, NC - TAX ENTRIES - 1891
FOR FARMERS IN SWIFT CREEK TSP, WAKE CO, NC
LISTINGS FOR MEMBERS OF THE WOODARD FAMILY

- NAME - POST OFFICE - ACRES - VALUE OF PROPERTY

△	Woodard, Joseph	Massey	25	125
△	Woodard, Chris, sr	Massey	50	225

JOSEPH RAYMOND WOODARD

① From "Farm Heritage and Homes & Memories of Gold Valley"

[Wash Co, NC] by Bruce Henry Woodard

I. George Ollie Woodard Pg 161 & 23 OCT 1965 md Mamie Whitley

A. Ruby Ethell Woodard & 18 months Pg 163

B. George Vernon Woodard Pg 163

C. Joseph Raymond Woodard b. 28 SEP 1924 Pg 163

D. Carl Russell Woodard b. 13 OCT 1927 Pg 163

E. Bruce Henry Woodard b. 2 JUN 1931 Pg 163 md 31 DEC 1957

Anne Lee Sledge dau of Paul Sledge [Paul Alfred Sledge]
and Anne Bell Wood Pg 118, Pg 24 → Pg 54

- 1. Don Woodard Pg 1
 - 2. Teresa Woodard Pg 1
 - 3. Paul Woodard Pg 1
- } Had 7 children

F. Ollie Clyten Woodard b. 20 MAR 1936 Pg 163

G. Joel Woodard b. 12 MAY 1941 died 12 MAY 1941 Pg 163

I. Dought Woodard Pg 166 md Julie - -

A. Twin died as infants

Coreanne Woodard Pg 165

I. Joe Woodard Pg 137 → [called "my uncle" but was not - R.W.]
[md Claudia Sledge]

A. 2 boys.

Paul Alfred Sledge md (1st) - - Brantley, dau of COY BRANTLEY Pg 61

Lena (-) Hunter Pg 54 "my G.M."

Charles Medlin Pg 12 "my cousin"

JOSEPH WALTER WOODARD

○ From "Farm Heritage and Humor & Memories of Gold Valley"
[Nash Co, NC] by Bruce Henry Woodard

I. Wright Woodard Pg 161

A. John Henry Woodard Pg 161 md Elizabeth Jane Sanders
daughter of Ruffin Sanders Pg 161

1. Joseph Walter Woodard Pg 161

2. Kate Woodard Pg 161 md Jim Tant Pg 166

3. Florence Woodard Pg 161 md () - - Cone

4. Robert Woodard Pg 161

5. William Gray Woodard Pg 161

6. Charlie Thomas Woodard Pg 161

7. James Henry Woodard Pg 161 md 1891 Indiana
Mame Miller Pg 161

a. Maggie Woodard Pg 161

b. James Allison Woodard Pg 161 md () Casalee

- - [CARRIE LEIGH SLEDGE] Pg 165 Pg 137

c. Kathleen Woodard Pg 161
^{1. 6 13075}

d. Hazel Woodard Pg 161

e. Nell Woodard Pg 161

f. George Ellie Woodard Pg 161 & 23 OCT 1965
md 1919 Mamie Whitley Pg 161 & 10 FEB 1986

JOYCE

WOODARD

① From Profile of Johnny Ray Rouse - Entry 31 MAY 2010

Bob Woodard (Morgan Waters Woodard) who ran a Gulf Service station on South Street in Raleigh, NC had a daughter Joyce (Woodard) Hill who in the 1960's as Mrs Hill taught 4th grade at Supt Creech Elementary school.

JULIA WOODARD

① See 1979 Article in N.C. Gen. Soc. Jour. filed with
Andrew Johnson (Per USM)

" on July 29, 1848, Matthew (X) Johnson was bonded
by his Uncle, Aaron (X) Johnson, to marry
Julia Woodard. Perhaps she died soon afterward,
because on October 17, of the same year, he
was bonded by John Sowell to marry
Elizabeth Chappell (1823-1870+). "

○ From "Farm Heritage and Humor & Memories of Gold Valley"
[Nash Co, NC] by Bruce Henry Woodward

I. WRIGHT Woodward Pg 161

A. John Henry Woodward Pg 161 md Elizabeth Jane Sanders
daughter of Ruffin Sanders Pg 161

1. Joseph Walter Woodward Pg 161

2. Kate Woodward Pg 161 md Jim Tant Pg 166

3. Florence Woodward Pg 161 md (?) - - Cone

4. Robert Woodward Pg 161

5. William Gray Woodward Pg 161

6. Charlie Thomas Woodward Pg 161

7. James Henry Woodward Pg 161 md 1891 Indiana
Mame Wilder Pg 161

a. Maggie Woodward Pg 161

b. James Allison Woodward Pg 161 md (?) Casale

- - [CARRIE LEIGH SLEDGE] Pg 165 Pg 137

c. Kathleen Woodward Pg 161
^{i. 6 BOYS}

d. Hazel Woodward Pg 161

e. Nell Woodward Pg 161

f. George Ellie Woodward Pg 161 & 23 OCT 1965
md 1919 Mamie Whitley Pg 161 & 10 FEB 1986

○ From "Farm Heritage and Humor & Memories of Gold Valley"
[Nash Co, NC] by Bruce Henry Woodard

I. Wright Woodard Pg 161

A. John Henry Woodard Pg 161 md Elizabeth Jane Sanders
daughter of Ruffin Sanders Pg 161

1. Joseph Walter Woodard Pg 161

2. Kate Woodard Pg 161 md Jim Tant Pg 166

3. Florence Woodard Pg 161 md (?) - - Cone

4. Robert Woodard Pg 161

5. William Gray Woodard Pg 161

6. Charlie Thomas Woodard Pg 161

7. James Henry Woodard Pg 161 md 1891 Indiana
Mame Wilder Pg 161

a. Maggie Woodard Pg 161

b. James Allison Woodard Pg 161 md (?) Casale

- - [CARRIE LEIGH SLEDGE] Pg 165 Pg 137

c. ^{i. 6 BOYS} Kathleen Woodard[†] Pg 161

d. Hazel Woodard Pg 161

e. Nell Woodard Pg 161

f. George Ellie Woodard Pg 161 & 23 OCT 1965
md 1919 Mamie Whitley Pg 161 & 10 FEB 1986

LATASHIA DENISE WOODARD

○ Western Wake Herald WED 7 APR 1993 Apex, NC

LATASHIA D. WOODARD

Latashia Denise Woodard, 8, of Center Street, Apex, died at Western Wake Hospital, March 26, 1993 after an extended illness with Sickle Cell. Funeral services were held at Christian Home United Church of Christ, Apex with Rev. Walter L. Gibson officiating. Burial, C.W. Matthews Cemetery, Penny Road, Apex.

LATATIA G

WOODARD

○ C.W. MATTHEWS CEM. SWIFT CREEK TSP - WAKE CO, NC
MEMBERS OF THE FAMILY WOODARD .

Woodard, Latatia G. b. 31 Dec 1984, d. 26 Mar 1993

LOUISA HARRIET WOODARD

- ① Louisa Harriet Woodard b 31 JUL 1887. d 23 OCT 1932
1 JUL 1900 (Laurens Co, GA)
m₁ Samuel David Malher b 16 AUG 1872 d 25 JAN 1930.
They had a dau Hylah Malher b 6 SEP 1916 who
m₁ Justin James Brucewell of the Richard III /
~~son~~ Calvin W class. (From Family Chart
rec'd 10 NOV 1980 from former Renald Brucewell, Sr.)

LURENDA

WOODARD

○ MACEDONIA MIDPINES CEM - SWIFT CREEK TSP - WAKE
CO, NC - MEMBERS OF THE WOODARD FAMILY

Woodard, C. W. Jr., b. 26 Mar 1857, d. 16 Feb 1915

Woodard, C. W. Sr., b. 19 Oct 1831, d. 2 May 1926

Woodard, Lurenda, b. 21 Jul 1830, d. 4 Jun 1905

① The name of Bob Woodard was brought to the attention of RPH by Miley Albert Perry in 2009 who said Bob was a 100⁺ year old man who lives on Western Blvd in Raleigh, NC and is still active. MAP tried to get an appointment to see Bob while I was in NC in 2009 (twice) and again in May/June 2010 - but without success. Later it was learned that Bob's real name is Macon Watson Woodard

② From Biopile of Johnny Ray Rouse - Entry 31 MAY 2010
 Bob Woodard (MWW) ran a GULF service station for many years on the NE corner of South Street and Saunders Street in Raleigh, NC. His daughter (Woodard) Hill taught 4th grade at Swoft Creek elementary school in the 1960's

③ Input to RPH from Miley Albert Perry - 11 JUL 2009
 → [MWW] Mark suggests as a contact Bob Woodard now 104 and still drives - Ran Gulf station corner of South & Saunders St in Raleigh - MA & sister of George Ford who runs the Upchurch store - Lives near Western Blvd.

④ See will of William Clinton U, II (XFD-734) "with^d will^d name my good friend M. W. Woodard as executor of his estate [Note: I assume M. W. Woodard is Macon Watson Woodard - RPH

5

Attached are 3 pages dating from 1969, 1986 and 1988 which were a part of the Church Directory owned by Elma Ernestine Mann who loaned the Director to her sister Josephine Mann who copied & delivered these pages to RPH on 18 OCT 2007

Some details on the 3 sheets of special interest are listed below

- ① J. B. Bradley was minister 1942-1947. He was the father-in-law of Eleanor Upchurch Martin G/D/Bartley Jefferson II
- ② The original Church Building was a "Bible Arbor" started about 1850 at the corner of Midway Rd and Holly Spruce Rd (Now Tryon Rd). The church there was built on one acre of land acquired from CHARLES WILLIAMS and was formally dedicated 6 JUN 1886 - under Presiding Elder N. M. D. WILSON.
- ③ The Church was moved in 1906 to the Macedonia Cong Road land contributed by BURRELL S. FRANKLIN wife EMELINE GOODWIN
- ④ In 1969 the Macedonia Church historian was N. E. WOODARD, SR
- ⑤ The new building was dedicated in 1903. The Trustees then were:
 - △ THOMAS R. FRANKLIN
 - △ J. J. BAGWELL
 - △ HAYWOOD POOLE
 - △ BENJAMIN F. FRANKLIN
 - △ JUNIUS M. FRANKLIN (SEC/TREAS)
- ⑥ MEMBERS OF WOMENS MISSIONARY SOCIETY - 1925
 - △ MRS J. J. BAGWELL
 - △ MRS J. M. FRANKLIN
 - △ MRS CAREY B. JONES "BESSIE"
 - △ MRS LEWA (BAGWELL) PENNY
 - △ MRS TITUS BROWN
 - △ MRS F. H. STEPHENSON
 - △ MRS HUGIT STONE
 - △ MRS W. CROSS STONE
 - △ MRS A. O. WOODARD
 - △ MRS N. E. WOODARD (BESS FRANKLIN) "PRES"
 - △ Mrs M. W. WOODARD, SEC.

⑥ From Profile of Floyd Ruffin Vaughn, Jr - Entry 3 JUN 2010
Floyd says he knew Bob Woodard (MWW) who ran a Gulf Service station on South Street in Raleigh

⑦ Article in 2009 News & Observer Newspapers

Metro Editor: 919-829-8987, thad.ogburn@newsobserver.com ■ Deputy Metro Edit

Raleigh man, 106, stays on the go

Woodard still drives to dinner dates

By GABE STAROSTA
STAFF WRITER

RALEIGH — When Bob Woodard went down to the local DMV office to renew his driver's license in July 2005, the examiner put him through a 40-minute road test to see whether a man who has seen more than a century of life was still able to drive.

At the end, the examiner told Woodard he was a safer driver than most of the people he tests. Woodard's license is up for renewal next year — when he'll be 107.



Bob Woodard

Macon Watson Woodard, known throughout his long life as Bob, celebrated his 106th birthday early last month. Last Wednesday, Cary Mayor Harold Weinbrecht Jr. honored Woodard at a small ceremony in his home, wishing him many more happy and productive years.

There are dozens of ways to say Woodard has already seen a lot of life in his 106 years.

He was born July 8, 1903, in Wake County, during Theodore Roosevelt's presidential administration. He once owned a 1924 Ford Model T and has lived in the same wooden house on a corner lot on Western Boulevard for 54 years. He married Mary Ford in 1925; they were married for 53 years until her death in 1978.

Woodard is a dedicated fan of the Atlanta Braves, though the Braves only moved from Milwaukee to Atlanta in 1966, when Woodard was 63.

His daughters Dianne Bostrom, 65, and Joyce Byrd, 75, still refer to him as "Daddy."

Asked whether her father played baseball growing up, Bostrom answered, "I don't know if they even had baseball back then." Baseball does in fact precede Woodard, but he is older than the Chicago Cubs' 101-year streak without a World Series.

Time for many careers

As a young man, Woodard avoided military service because he was too young for World War I and too old for World War II. Instead, he operated his family's farm from the age of 15.

He got out of farming in the late 1920s, when his brother-in-law gave him a controlling interest in a Texaco station on South Saunders Street, a station he owned for 40 years. After that, Woodard got into real estate, a business he

enjoyed very much.

"When a fellow went into real estate years ago, he made money," he said with a laugh. "I don't know how it is now."

Woodard's days are filled with activities he has been doing for decades — reading the paper and checking the stock market — and an activity men young and old have been doing forever: napping.

Going out for dinner

Woodard says he wakes at 7 a.m., reads the newspaper, makes his breakfast and takes a short nap. He then watches television, checks out the paper some more, and then another nap.

Then, he "perks up a little bit" because he has a daily dinner date with Nita Barbour, 85, whom Woodard has been seeing for close to two decades. Dinner has to be over by dusk, though. Woodard doesn't drive in the dark.

Woodard has adjusted well to the vast changes in technology he has lived through. He has a telephone and a cell phone, although he does not use a computer.

Bostrom said she and Byrd tried to teach their father how to use a computer once but had some trouble with it themselves, and he lost interest.

"He said, 'Well, if y'all can't do it, forget that,'" Bostrom said.

Feeling the toll of years

The 106-year-old has the problems that often come with getting older — he has a pacemaker, uses a walker, has broken his hip and doesn't hear well — but doesn't suffer from any serious conditions.

He was, however, forced to miss his 106th birthday party last month. The West Raleigh Exchange Club, a service organization Woodard helped found in 1946, held a party to honor him July 21, but Woodard fell in his house that day and hurt his shoulder. He has recovered well.

Woodard has held almost every office in the Exchange Club, but officially retired from it after breaking his hip eight years ago. He no longer throws out the first pitch of the Little League season at Woodard Field, though he's still in tune with what goes on.

"I told them I had to hang it up," he said.

For Woodard though, there's no retirement from life — just moving on to the next birthday, the next dinner at Barbour's, and of course, the next Braves game.

gabe.starosta@newsobserver.com
or 919-829-4520

① From Biopile of Frances Holt Tolley - entry 60GT 2011
FHT reports that Alton Emory Perry, Sr became a "gay blade" after he divorced Frances Collins in the early 1930's. Among the ladies he dated was OTT woodard, a sister of "Bob" Woodard - mww
(Need to research spelling of "OTT" - RPA)

MACON WATSON WOODARD PCV

Items in the 25 APR 2011
miley added Perry to RPH. →

THE NEWS & OBSERVER
SUNDAY, MARCH 13, 2011

M. W. Woodard

JULY 8, 1903 - MARCH 10, 2011

RALEIGH

Macon "Bob" Woodard passed away peacefully at his home in Raleigh on Thursday March 10, 2011. Bob was 107 years old and enjoyed a remarkable life. His positive demeanor, great generosity, and community service were a shining example to everyone he touched during his exceptional life. Bob is survived by his two daughters, Dianne Bostrom and Joyce Byrd of Cary NC; grandchildren King Bostrom and Tommy Byrd; great grandchildren K.O. Bostrom, Caitlin Byrd, Parker Byrd and Andrew Cummins. His wife Mary Ford Woodard preceded his passing in 1978.



Bob was a lifetime resident of Wake County and has seen much during his 107 year lifetime. The Wright brothers made their first flight during the year Bob was born and President Theodore Roosevelt was in office. One of his first cars was a 1924 Model T Ford.

At the young age of 15, Bob was operating the family's farm until the late 1920's when he entered the service station business. He successfully owned and operated a Gulf Service Station on the corner of South and Saunders Street in Raleigh for 40 years. After retiring he entered into real estate investing, which he enjoyed very much.

Bob's life was always very active. He was an avid baseball fan. His contribution to local baseball through volunteering and financial support has been

unmatched. He was a dedicated supporter of the West Raleigh Exchange Club, which he helped found in 1946, holding almost every office and faithfully serving the community. One of his greatest passions was establishing and supporting the Exchange Club's Little League baseball program. Up until recent years he would throw out the first little league pitch at Woodard field opening the season. He was a long time Mason, joining in 1936, and achieved the 18th degree through the Scottish Rite Way. Socially, Bob kept a daily dinner date with his very dear friend Nita Barbour of Raleigh, NC. Nita and Bob have shared many great experiences over the past 20+ years.

His positive attitude, jovial laughter and dedication to family, friends, church and the community will be greatly missed. His active life and selfless contribution to helping all around him are attributes that we all should strive to achieve.

The family will receive friends on Sunday at Brown-Wynne Funeral Home in Cary between 5 and 7 PM. Funeral ceremonies will be held Monday 2:00 PM at Westover Methodist Church in Raleigh at 300 Powell Drive. Burial services will immediately follow at the Mausoleum at Oakwood Cemetery in Raleigh.

In lieu of flowers, Memorials can be made to the Masonic Home for Children at Oxford located at 600 College Street, Oxford, North Carolina 27565.

Condolences and fond memories may be offered at www.brownwynnecary.com



○ From "Farm Heritage and Humors & Memories of Gold Valley"
[Nash Co, NC] by Bruce Henry Woodard

I. Wright Woodard Pg 161

A. John Henry Woodard Pg 161 md Elizabeth Jane Sanders
daughter of Ruffin Sanders Pg 161

1. Joseph Walter Woodard Pg 161

2. Kate Woodard Pg 161 md Jim Tant Pg 166

3. Florence Woodard Pg 161 md () - - Cone

4. Robert Woodard Pg 161

5. William Gray Woodard Pg 161

6. Charlie Thomas Woodard Pg 161

7. James Henry Woodard Pg 161 md 1891 Indiana
Mame Wilder Pg 161

a. Maggie Woodard ↑ Pg 161

b. James Allison Woodard Pg 161 md () Carolee

- - [CARRIE LEIGH SLEDGE] Pg 165 Pg 137

c. Kathleen Woodard Pg 161

d. Hazel Woodard Pg 161

e. Nell Woodard Pg 161

f. George Ollie Woodard Pg 161 & 23 OCT 1965
md 1919 Mame Whitley Pg 161 & 10 FEB 1986

MARCIA

WOODARD

○ Western Wake Herald WED 3 APR 1991 Apex, NC

Marcia Lund and son, Christopher enjoyed visiting her parents, Annie Ruth and Woodie Maynard during spring break.

○ The Naaman Mills Family By W. A. Mills - Pg 89

I. Abraham Mills

A. Naaman Mills

1. Secretin Mills - GGM of RDX

2. Studrock Mills

a. Richard Jackson Mills - see another extract

b. Thomas Haynes Mills - see below

c. NO FURTHER ISSUE

2. Thomas Haynes Mills (b 11 Aug 1877, d 12 Jan 1934) m 29 Apr 1901 Blanche Estelle Weatherspoon (b 5 May 1882, d 7 Nov 1942), daughter of James Weatherspoon and Margaret Woodward. Married by Bap. Min. Thomas Pate, in Wake Co., NC. Buried at Wake Chapel Chr. Ch. Cem., Fuquay-Varina, NC. He was a farmer. Resided in Wake Co., NC (Holly Springs Twp.) on FC/1920. He lived to age 56. Their children:
- (1) Wade Jackson Mills (b 29 May 1902, d 8 Jul 1902). Buried at Rock Springs Church Cem., Apex, NC.
- (2) Ruth Wyatt Mills (b 8 Aug 1903, d 5 Jul 1995) m 23 Nov 1921 Elijah Thomas Burchette (b ca 1900, d 19__). Married by JP W.P. Tally, in Wake Co., NC (Holly Springs Twp.). Buried at Wake Chapel Chr. Ch. Cem., Fuquay-Varina, NC. Their children:
- (A) Elijah Thomas Burchette, Jr. (b 6 Sep 1922) m 19__ Margaret Farmer. He m 2ndly 19__ Margaret Aiken Montague. Elijah and Margaret Farmer's child: Gail Burchette.
- (B) James W. Burchette (b 18 Aug 1924) m 19__ Fannie Pace. Nfi.
- (C) Ben Eugene Burchette (b 14 Aug 1931) m 19__ Bibby Steed. Nfi.
- (D) Ruth Jean Burchette (b 19__) m 19__ Gilbert Wilson. Nfi.
- (3) Collon Ray Mills (b 20 Jul 1906, d 5 Sep 1906). Buried at Rock Springs Church Cem., Apex, NC.
- (4) Leland Forrest Mills (b 29 Jul 1907) m 18 Sep 1929 Annie Lou Coley (b ca 1907). Married by Bap. Min. J.S. Farmer, in Raleigh, NC.
- (5) Mary Margaret Mills (b 16 Apr 1910, d Oct 1982) m 25 Jan 1928 Wiley Perry Howard, Jr. (b ca 1902). Married in Raleigh, NC. Nfi.
- (6) Hilda Gray Mills (b 29 Jul 1915, d 9 Dec 1994) m 23 Sep 1936 Carlisle N. Jones. Married by JP W.F. Booker, in Raleigh, NC. She m 2ndly 19__ Johnson. She is buried at Wake Chapel Chr. Ch. Cem., Fuquay-Varina, NC. Hilda & Carlisle's child: James N. Jones.
- (7) Thomas Baxter Mills (b 10 Jul 1916, d 12 Jul 1916). Buried at Wake Chapel Chr. Ch. Cem., Fuquay-Varina, NC.
- (8) Charlie Willard Mills (b 13 Jan 1918) m 19__ _____. Resided in Louisville, KY. Nfi.
- (9) Victor Davis Mills (b 15 Jul 1921, d 26 Dec 1958) m 19__ Nellie Bryant. Buried at Wake Chapel Chr. Ch. Cem., Fuquay-Varina, NC.
- 10) Hazel Estelle Mills (b 16 Jul 1924) m 2 Nov 1946 George H. Edwards (b ca 1911). Married in Raleigh, NC. Resided in Philadelphia, PA.

MAY

WOODARD

○ NC MARRIAGES 5 SEP 05 - PETERSON - FORSYTH CO

J M Upchurch	Male	Martha Golden	12 Dec 1891	Forsyth
Ernest F Upchurch	Male	Mary C Strupe	20 Jan 1904	Forsyth
Ollie Upchurch	Female	Bascomb Brown	27 Jun 1917	Forsyth
Allie Upchurch	Male	Bascomb Brown		Forsyth
Sallie Upchurch	Female	Frank M Lee	28 Jun 1919	Forsyth
Sarah C Upchurch	Female	Gladstone Strader	22 Dec 1921	Forsyth
Mrs. <u>May Woodard</u> ↑ Upchurch	Female	Emery Gray Joyner	26 Dec 1925	Forsyth
Lahoma M Upchurch	Female	C E Yountz	24 Sep 1938	Forsyth
Myrtle Lee Upchurch	Female	Earl Davis Coulter	15 Apr 1944	Forsyth
Kent P Upchurch	Male	Kathryn Craft	3 Jul 1947	Forsyth
Thos Benjamin Upchurch	Male	Mary Caroline Jones	23 Oct 1948	Forsyth
John Howard Upchurch	Male	Margaret Grace Trivette	14 Jul 1956	Forsyth
Rebecca Leonard Upchurch	Female	Willie Osephus Bullins	16 Oct 1964	Forsyth
Anthony Burris Upchurch	Male	Loretta Carol Sutherland	17 Apr 1965	Forsyth

MELVIN

WOODARD

○ Western Wake Herald WED 29 AUG 1990 Apex, NC

ESTELLA W. WOODARD

GOLDSBORO — Estella W. Woodard, 83, of Goldsboro, died Aug. 24. Her funeral was Aug. 26 at Grace Baptist Church in Princeton with the Rev. Wayne James. Burial was in the church cemetery.

She is survived by five sons, Melvin Woodard and Harold Woodard of Princeton, Charles Woodard of Morehead City, Elwood Woodard of Roanoke Rapids and Leamon Woodard of Rosewood; four daughters, Jessie Parnell, Essie Smith and Ann Giddings of Goldsboro and Linda Shaver of Apex; a sister, Ruby Floars of Goldsboro; 23 grandchildren; 28 great-grandchildren.

MENA

WOODARD

○ Zeludson Record THUR 5 SEP 1996 Zeludson, NC

I. - - HAWLEY

A. MENA GRAY HAWLEY*

MD () - - WOODARD

1. MENA WOODARD ↑

MD () - - STANCI

2. JOAN WOODARD

MD () - - STANCI

B. BARBARA HAWLEY

MD () - - EDWARDS

C. LUCILLE HAWLEY

MD () - - DAVIS

D. WILLIE RUFUS HAWLEY

* Grandchildren

DUSTIN STANCI

RODNEY STANCI

GINGER WILLIAMS

Mina G. Woodard

Mina Gray Hawley Woodard, 72, of Middlesex, died Saturday, Aug. 31. Funeral service was Tuesday, Sept. 3, at Oak Grove Presbyterian Church. Burial was at the church cemetery.

Surviving: daughters, Mena Stancil and Joan Stancil, both of Middlesex; grandchildren, Dustin Stancil, Rodney Stancil and Ginger Williams, all of Middlesex; sisters, Barbara Edwards of Wilson, Lucille Davis of Kinston; brother, Willie Rufus Hawley of Wilson.

Arrangements by Joyner's Funeral Home, Wilson.

MILTON

WOODARD

○ Deductions by RPA from Profiles - 30 JUN 2004

I. - - OLIVE

A. Donovan Olive

B. James E. Olive md 17 NOV 1943 ()

Mary Helen Mills D/o Ralph O. Mills

& G D/o W^m H. Mills

1. Sarah Helen Olive md () Larry McCann

a. Lora McCann

b. Michael McCann

2. Sandy Olive

md (1st) Charles Hayden Woodard

s/o Milton Woodard & Mary Ellen →

md (2nd) () - - WILLIAMS

a. Daniel Shane Woodard

md () Tara Michelle Hendrix

b. James Hayden Woodard

md () Talitha Lynn Horn

3. Donnie Olive

4. Robin Olive

MILTON

WOODARD

○ The Apex Herald WED

7 NOV 1998 Apex, NC



Mr. and Mrs. Daniel Shane Woodard

TARA MICHELLE HENDRIX
 DANIEL SHANE WOODARD
 CHARLES WOODARD
 JAMES OLIVE
 MILTON WOODARD ↑

Tara Michelle Hendrix of Asheville, NC, and Daniel Shane Woodard of Apex were married Sunday, Aug. 2 at 3 p.m. at Asheville First Baptist Church. The Rev. Douglas Goss officiated at the double ring ceremony.

The bride is the daughter of James and Helen Hendrix of Martin, GA and the granddaughter of Dr. Peter Schroff of New Jersey, Elizabeth Schroff of Baltimore and the late Mr. and Mrs. Joe Frank Hendrix of Lavonia, Ga. The groom's parents are Charles Woodard of Apex and Sandy Williams of Apex. His grandparents are James Olive of Apex and the late Mary Helen Olive, Mary Ellen Woodard of Goldsboro and the late Milton Woodard.

Given in marriage by her father, the bride wore a white ball gown of Italian matte satin featuring a portrait collar and basque waist. The bodice was adorned with sequins, pearls and schiffilace. The gown fell into a chapel length train edged with sequins, pearls and lace. The bride wore a fingertip length veil that was attached by a circlet of matte satin flowers and pears. She carried a bouquet of roses, freesia, baby's breath and ferns.

The maid of honor was Jennifer Hendrix of Martin, Ga., sister of the

bride. Bridesmaids were Cher Outz of Lavonia, Ga., Jan Johnson of Mars Hill, NC, Anna Roberts of Asheville, Lisa Nickerson of Black Mountain, NC, Jamie Schoolfield of Camden, SC, and Lora McCann of Elkin, NC.

Best man for Woodard was Charles Woodard of Apex. Groomsmen were Hayden Woodard of Apex, Joey Hendrix of Martin, Ga., Michael McCann of Elkin, NC, Donnie Olive of Apex, Nathan Craig of Raleigh and Tim Baucom of High Point, NC.

The bridesmaids wore sleeveless red matte formal gowns.

Ringbearers were Tyler and Tory Schroff, cousins of the bride. The flower girl was Ashley Schroff, cousin of the bride.

Joan Carter was the organist, and Adrienne Pertiller was the soloist.

A reception followed the ceremony at Tapp Roots in Swannanoa, NC.

After a wedding trip to Turks and Caicos Islands, the couple will reside in Raleigh.

The bride is a graduate of Mars Hill College. The groom is a graduate of Mars Hill College and is employed by the A.E. Finley YMCA.

MOLLIE

WOODARD

① Zelulon Record THUR 1 JUN 1995 Zelulon, NC

I. — — Woodard

- A. Mollie Woodard ↑
md () — — Hawley
- B. Annie Belle Woodard
md () — — Eason
- C. Jessie Woodard ♀

Mollie W. Hawley

Mollie Woodard Hawley, 83, of Middlesex, died Wednesday, May 24. Funeral was 2 p.m. Friday, May 26, at Antioch Baptist Church. Burial was at the church cemetery.

Surviving: sisters, Annie Belle Eason of Holly Ridge, Jessie Woodard of Middlesex; several nieces and nephews.

In lieu of flowers, memorials may be made to the Antioch Church Roofing Project, 4142 Antioch Church Road, Middlesex 27557.

Arrangements by Parish Funeral Home.

MYRTLE

WOODARD

① From Profile of Bessie Hanel Stephens - Entry 50N 2010

Myrtle Woodard of SCTWP to 1903 lived away (up North) and came back with a son but no husband (A or DEV?) & lived at her parents place - The old Woodard place - on Woodard Lane off of Yates Mill Pond Rd.

② From Profile of Russell Pleasant Jones - Entry 150N 2010

Re Woodard family:

I - - WOODARD

A. Mason Woodard "Bob" - Russell knows him

B. Myrtle Woodard m(L) - - DYRAMPLE (spelling?)

She lived on left hand side of Woodard Lane off of Yates Mill Pond Road.

Δ 1. Peggy Dyrample - died about 2008 - lived in Raleigh

Δ 2. Jane Dyrample - died young

Δ 3. Frederick Dyrample (Added by Bessie Hanel Stephens)

[Note: Spelling DYRAMPLE is tentative. This spelling not found in current Raleigh, NC phone book - RPH 16 JUL 2010]

NANCY WOODARD

① see Biofile of Nathaniel Green Alford - entry 29 MAR 1986

I. Micajah Files and Nancy Woodard ↑

A. Nancy Rose Files b 1794 (Wake Co, NC)

d 1851 (Cary, NC) (Bur - As Huc) and

26 JUL 1813 (Wake Co, NC) Nathaniel

Green Alford b 1787 (Wakefield, Wake Co,

NC) d 1848 (Cary, NC) (Bur - Family

Plot at High House west of Cary, NC)

Nathaniel Green Alford was the son of
James Sedwick Alford.

○ From "Farm Heritage and Humors & Memories of Gold Valley"
 [Nash Co, NC] by Bruce Henry Woodard

I. Wright Woodard Pg 161

A. John Henry Woodard Pg 161 md Elizabeth Jane Sanders
 daughter of Ruffin Sanders Pg 161

1. Joseph Walter Woodard Pg 161

2. Kate Woodard Pg 161 md Jim Tant Pg 166

3. Florence Woodard Pg 161 md (?) - - Cone

4. Robert Woodard Pg 161

5. William Gray Woodard Pg 161

6. Charlie Thomas Woodard Pg 161

7. James Henry Woodard Pg 161 md 1891 Indiana
 Mame Wilder Pg 161

a. Maggie Woodard Pg 161

b. James Allison Woodard Pg 161 md (?) Caralee

- - [CARRIE LEIGH SLEDGE] Pg 165 Pg 137

c. Kathleen Woodard Pg 161
 i. 6 13075

d. Hazel Woodard Pg 161

e. Nell Woodard Pg 161

f. George Ollie Woodard Pg 161 & 23 OCT 1965
 md 1919 Mamie Whitley Pg 161 & 10 FEB 1986

OLLIE CLIFTON WOODARD

① From "Farm Heritage and Homes & Memories of Gold Valley"

[Wash Co, NC] by Bruce Henry Woodard

I. George Ollie Woodard Pg 161 & 23 OCT 1965 m& Mattie Whitley

A. Ruby Ethell Woodard & 18 months Pg 163

B. George Vernon Woodard Pg 163

C. Joseph Raymond Woodard b. 28 SEP 1924 Pg 163

D. Carl Hassell Woodard b. 13 OCT 1927 Pg 163

E. Bruce Henry Woodard b. 2 JUN 1931 Pg 163 m& 31 DEC 1957

Anne Lee Sledge dau of Paul Sledge {Paul Alfred Sledge}
and Anne Bell Wood Pg 118, Pg 24 → Pg 34

1. Don Woodard Pg 1

2. Teresa Woodard Pg 1

3. Paul Woodard Pg 1

} Had 7 children

F. Ollie Clifton Woodard b. 20 MAR 1936 Pg 163

G. Joel Woodard b. 12 MAY 1941 died 12 MAY 1941 Pg 163

I. Dought Woodard Pg 166 m& Jewell - -

A. Twin died as infants

Corlaine Woodard Pg 165

I. Joe Woodard Pg 137 → [called "my uncle" but was not - RBA]
[m& Claudia Sledge]

A. 2 boys.

Paul Alfred Sledge m& (1st) - - Brantley, dau of COY BRANTLEY Pg 61

Lena (-) Hinton Pg 54 "my G.M."

Charles Medlin Pg 12 "my Cousin"

OTT

WOODARD

○ From Profile of Frances Holt Pilley - Entry 6 OCT 2011

FHT reports that after Alton Owen Perry, Sr. divorced Frances Collins in the 1930's he became a "gay blade". Among the ladies he courted was Ott Woodard a sister of

"Beh" Woodard [MACON WATSON WOODARD]. Note - need to research spelling of "OTT" - RPH. 7 NOV 2011

PATSY

WOODARD

① The Apex Herald WED 13 DEC 1995 Apex, NC



Present for the unveiling of the portrait of Eva H. Perry at the new library bearing her name were members of her family. Pictured, from left, are Mildred Riggsbee, a niece; Gertrude Perry, a sister-in-law; Lucille Allen, a sister-in-law; Ralph Emory, a nephew; and Patsy Woodard, a niece. (Herald photo by Mark Todd)

By MARK TODD
Herald Editor

A large crowd was on hand Friday night for a sneak preview celebration at the new \$4 million Eva H. Perry Regional Library in Apex.

The library, which will open officially on Jan. 16, will offer plenty of space for a fast-growing community.

The 23,000 square foot facility will have room for over 100,000 volumes, much more than is available at the existing Apex library at the depot, a 3,500 square foot building.

The new library includes a glass-enclosed quiet reading room overlooking a natural wooded landscape, overhead skylights, treehouse theme construction in the children's programming room, and a parking lot with 150 spaces and a drive-up island for book returns.

A mural in the children's area, now being completed, will cover over 1,400 square feet depicting characters in children's literature.

The library is named for the late Eva M. Perry, a longtime resident of the area who donated \$3 million to the project from the proceeds of

the sale of her land.

Her donation has made possible the development of a building that will be distinctive both from an architectural and structural standpoint, library officials say.

The architect of the building was Louis W. Cherry. Deborah Haefele is working on the mural.

A portrait of Mrs. Perry, which was unveiled Friday night with her family present, will have a place of honor in the library and was

painted by Charles Kapsner.

In attendance at the event as well as the above were officials from the towns of Apex and Cary, Congressman David Price and library staff and supporters.

The library has been in the planning stages for a decade.

Terri Luke will be regional supervisor at the library, assisted by Mary McNabb, adult services manager and Teresa Young, youth services manager.

Large crowd visits Perry library

PERRY LIBRARY - APEX WAKE CO, NC

EVA H. PERRY

HER RELATIVES:

Mildred Riggsbee - niece

Gertrude Perry - sister-in-law

Lucille Allen - sister-in-law

Ralph Emory - Nephew

Patsy Woodard - Niece

① From "Farm Heritage and Homes & Memories of Gold Valley"
[Nash Co, NC] by Bruce Henry Woodard

I. George Ollie Woodard Pg 161 & 23 OCT 1965 m'd Mamie Whitley

A. Ruby Ethell Woodard & 18 months Pg 163

B. George Vernon Woodard Pg 163

C. Joseph Raymond Woodard b. 28 SEP 1924 Pg 163

D. Carl Hassell Woodard b. 13 OCT 1927 Pg 163

E. Bruce Henry Woodard b. 2 JUN 1931 Pg 163 m'd 31 DEC 1957

Anne Lee Sledge dau of Paul Sledge {Paul Alfred Sledge}
and Anne Bell Wood Pg 118, Pg 24 → Pg 34

1. Don Woodard Pg 1

2. Teresa Woodard Pg 1

3. Paul Woodard Pg 1

} Had 7 children

F. Ollie Clyten Woodard b. 20 MAR 1936 Pg 163

G. Joel Woodard b. 12 MAY 1941 died 12 MAY 1941 Pg 163

I. Dought Woodard Pg 166 m'd Julie - -

A. Twin died as infants

Corianne Woodard Pg 165

I. Joe Woodard Pg 137 → [called "my uncle" but was not - RBA]
[m'd Claudia Sledge]

A. 2 boys.

Paul Alfred Sledge m'd (1st) - - Brantley, dau of COY BRANTLEY Pg 61

Lena (-) Hinton Pg 54 "my G.M."

Charles Medlin Pg 12 "my Cousin"

PAULINE

WOODARD

RECORDS FOR FAMILY OF GEORGE THOMAS STRONACH b SEP 1874

Contact this member for more information

- RPA 17 OCT 2009

1900 CENSUS - WILSON CO, NC
WILSON - SOUTH PART

I. WILLIAM
STRONACH

The owner of this member tree has chosen to not make this tree publicly viewable. Click the "make connection" button below to contact the tree owner using Ancestry's anonymous Connection Service.

b ABT 1804
(SCOTLAND)

George Thomas Stronach
Born: 1842 in Raleigh, Wake Co., NC
You will also find attached to this person
39 people in this member tree
Connect with the owner of this tree

STRONACH
FAMILY
TREE

A. GEORGE
THOMAS

STRONACH, SR
b ABT 1842 (RALEIGH, NC)
d 12 JAN 1887 () (BUR. OAKWOOD,
RALEIGH, NC)

Name	Age	BORN	Age
George Wainwright	HEAD	NOV 1851	49
Annie P Wainwright	WIFE [4,3]	DEC 1853	46
Elizabeth C Wainwright	DAUGHTER		20
Harry M K Wainwright	SON		18
George T C Wainwright	SON	SEP 1885	14
George T Stronach	NEPHEW	SEP 1874	25
Martha E Stronach	SIL [3,1]	APR 1848	52
Herbert W Fuller	BORNER		28

MARTHA ELIZABETH COOKE
b APR 1848 () d 9 OCT 1908 () (BUR - AS HVS) 1910 CENSUS - WILSON CO, NC
(HAD 7 CHILDREN - 3 SURVIVED IN 1900)

WILSON WARD 1

L. GEORGE THOMAS STRONACH, JR
b SEP 1874 ()

Name	Age	B ABT	Age
George Skrenach	S	1875	35 NC

PAULINE WOODARD
b 1879 (WILSON, NC)

1920 CENSUS - WILSON CO, NC
WILSON

A. GEORGE THOMAS STRONACH, III
b ABT 1890 (WILSON, NC)

Name	Age	B ABT	Age
Geo T Stronach	HEAD	1876	44 NC
Pauline Stronach	WIFE	1881	39 NC
G T Stronach, (JR)	SON	1915	5 NC

NOTE: IT WOULD APPEAR THAT ANNIE P. WAINWRIGHT, WIFE OF GEORGE WAINWRIGHT IS NEE ANNIE P. COOK, SISTER OF MARTHA E. COOK, WIFE OF GEORGE THOMAS STRONACH, SR - NEED PROOF.
- RPA 17 OCT 2009

A. Stier/Cumberbatch/Christiani/McDavid Family Tree

Owner: rcmr19

George T Stronach
Birth 1844 in North Carolina
Death bef 1900 in North Carolina

1844 Birth North Carolina

1868 Marriage to Martha E Cook North Carolina
Age: 24

1900 Death North Carolina
Age: 56

Family Members

Parents

- William Stronach 1804 - 1857
- Sarah Moody 1808 - 1866

Spouse & Children

- Martha E Cook 1848 -

B. Coffey Family Tree

George T Stronach
Birth 1843 in North Carolina
Death bef 1900 in North Carolina

1843 Birth North Carolina
North Carolina Marriage Bonds, 1741-1868

1900 Death North Carolina
Age: 57

Parents

- William 1 Stronach 1803 - 1857
- Sarah Eubanks Moody 1814 - 1866

Spouse & Children

- Martha E Cook 1848 -

Trees > OneWorldTree® > George T Stronach

George T Stronach Stronach
Born: abt 1874

Died:

Family Groups

Spouse

Pauline Woodard
Born: 1879 in [city], Wilson, North Carolina, USA
Died:

Marriage: M abt 1890 in Wilson, [county],

Children

George T Stronach North Carolina, USA

OneWorldTree® > George T Stronach

George T Stronach Stronach

Martha Cooke

Franklin J Woodard

Pauline Woodard

Virginia C Bynum

George T Stronach
Born: abt 1890 Wilson, [county], North Carolina, USA
Died:

Family Groups

Other Children

Other Children	Sex	Birth
Living Stronach	M	
Living Stronach	M	

REVA

WOODARD

① Zelulon Record THUR 19 AUG 1999 Zelulon, N.C.

I - - O'NEAL

A. AUDREY O'NEAL (M)

M&D) REVA WOODARD ↑

1. JOYCE EVELYN O'NEAL

M&D) - - DAIL

2. W. ROBERT O'NEAL, SR

3. DANNY R. O'NEAL

B. MILDRED O'NEAL M&D) - - OLIVER

C. CRECIA O'NEAL M&D) - - ROBERTSON

D. JOHNNIE O'NEAL

E. ROBIN O'NEAL (M)

F. PATRICK O'NEAL

G. JOEL O'NEAL

Audrey O'Neal

Audrey O'Neal, 74, of Smithfield, Va., died Monday, Aug. 9, at Lake Taylor Hospital in Norfolk, Va. Funeral service was Thursday, Aug. 12, at Smithfield Baptist Church. Burial was at St. Luke's Memorial Park.

He was a native of Middlesex and a disabled former electrician. He was a member of Antioch Baptist Church, Middlesex.

Surviving: wife, Reva Woodard O'Neal; daughter, Joyce Evelyn O'Neal Dail of Newport News, Va.; sons, W. Robert O'Neal Sr. of Smithfield, Va., Danny R. O'Neal of Newport News, Va.; sisters, Mildred O. Oliver of Smithfield, Crecia O. Rogerson of Kenly; brothers, Johnnie O'Neal, Robin O'Neal and Patrick O'Neal, all of Middlesex, Joel O'Neal of Atlanta, Ga.; six grandchildren; three great-grandchildren.

Memorial contributions may be made to Smithfield Baptist Church Building Fund, 100 Wainwright Drive, Smithfield, Va. 23430, or the American Cancer Society, Isle of Wight Chapter, c/o Lois R. Little, P.O. Box 659, Smithfield, Va. 23430.

Arrangements by Colonial Funeral Home.

○ From "Farm Heritage and Humor & Memories of Gold Valley"
[Nash Co, NC] by Bruce Henry Woodard

I. Wright Woodard Pg 161

A. John Henry Woodard Pg 161 md Elizabeth Jane Sanders
daughter of Ruffin Sanders Pg 161

1. Joseph Walter Woodard Pg 161

2. Kate Woodard Pg 161 md Jim Tant Pg 166

3. Florence Woodard Pg 161 md () - - Cone

4. Robert Woodard ↑ Pg 161

5. William Gray Woodard Pg 161

6. Charlie Thomas Woodard Pg 161

7. James Henry Woodard Pg 161 md 1891 Indiana
Mame Under Pg 161

a. Maggie Woodard Pg 161

b. James Allison Woodard Pg 161 md () Casale

- - [CARRIE LEIGH SLEDGE] Pg 165 Pg 137

c. Kathleen Woodard Pg 161

d. Hazel Woodard Pg 161

e. Nell Woodard Pg 161

f. George Ollie Woodard Pg 161 & 23 OCT 1965
md 1919 Mamie Whitley Pg 161 & 10 FEB 1986

ROBERT L

WOODARD

○ The record below for Robert L. Woodard surfaced on 25 JUL 2009 when I was looking for details on a Bob Woodard assumed to be Robert Woodard. It turned out the "Bob" Woodard I sought was actually Moran Watson Woodard and not Bob or Robert at all.

So we have this isolated reference to Robert L. Woodard who was born about 1905 in NC and found in 1930 in OH. - RPH 9 JUL 2010

1930 United States Federal Census

Name: **Robert L Woodard**
Home in 1930: Akron, Summit, Ohio
Age: 25
Estimated Birth Year: abt 1905
Birthplace: North Carolina
Relation to Head of House: Lodger
Race: White

Name	b	ABT	Age
Ethel L Sethman	HEAD	1884	46 OR
Robert L Woodard	LODGER S	1905	25 NC/NC
Frank Rulli	LODGER	1889	41 ITALY

① From "Farm Heritage and Homes & Memories of Gold Valley"
[Wash Co, NC] by Bruce Henry Woodard

I. George Ollie Woodard Pg 161 & 23 OCT 1965 m'd Mattie Whitley

A. Ruby Ethell Woodard & 18 months Pg 163

B. George Vernon Woodard Pg 163

C. Joseph Raymond Woodard b. 28 SEP 1924 Pg 163

D. Carl Hassell Woodard b. 13 OCT 1927 Pg 163

E. Bruce Henry Woodard b. 2 JUN 1931 Pg 163 m'd 31 DEC 1957

Anne Lee Sledge dau of Paul Sledge (Paul Alfred Sledge)
and Anne Bell Wood Pg 118, Pg 24 → Pg 24

1. Don Woodard Pg 1

2. Teresa Woodard Pg 1

3. Paul Woodard Pg 1

} Had 7 children

F. Ollie Clyten Woodard b. 20 MAR 1936 Pg 163

G. Joel Woodard b. 12 MAY 1941 died 12 MAY 1941 Pg 163

I. Dought Woodard Pg 166 m'd Lucille --

A. Twin died as infants

Coreanne Woodard Pg 165

I. Joe Woodard Pg 137 → [called "my uncle" but was not - R'dd)
{m'd Claudia Sledge}

A. 2 boys.

Paul Alfred Sledge m'd (1st) -- Brantley, dau of COY BRANTLEY Pg 61

Lena (-) Hinton Pg 54 "my G-m"

Charles Medlin Pg 12 "my Cousin"

○ INPUT FROM DEATH CERT OF WILLIAM C. MORRIS
(Name selected from Linnood Cemetery)

I - - MORRIS

A. CALVIN MORRIS b Wake Co, NC

MA C) SALLIE WOODARD b Wake Co, NC

1. WILLIAM C. MORRIS b 17 OCT 1863 (Wake Co, NC)

d 20 MAR 1938 (RAX Hospital, Raleigh, NC)

(bur - Wake Co, NC) Farmer MA C)

LAURA MORRIS - widowed

INFORMANT: J. C. MORRIS
Rt 4, Raleigh, NC

R
H
A
M
K
A
T
T
E

○ From Biopill of Johnny Ray Rouse - entry 3/11/2010

Johnny says his GF Tracy Marie was the s/o

Calvin Morris (bur at King Cem., Noddy Rd, Wake Co, NC)

& Sallie Woodard [Sarah Woodard] (bur at Linnood Church)

MORRIS - SUGGS FAMILY

○ Input on 18 OCT 2007 to RPU from Josephine (Mama) Jefferys

- △ William ^{"Billy"} Columbus Morris children of William + Laura
 Brothers: △ Tracy Morris △ Lillian M. ^{John Pipkin + Mary Ann} Pipkin Aman
 △ Robert "Bob" Morris △ Lula M. Kirk - Alonzo Kirk
 △ Joe Morris △ Robert Morris - Lillian Williams
 △ Alex Morris △ Jesse Morris - Libbie Monaghan
 △ Tommy Morris △ Lela Adams - Dave Adams
 △ Ruby Harris - Lonnie Harris
 △ Laura Jackson Suggs Morris △ Allen* Morris - ^{Bessie Wade} Lillian Mae Frazier
 Brothers + Sisters: △ Edward Suggs (Sarah) △ Irvin Morris - Colleen Young
 △ Parson Suggs (Minnie) → [SARAH ROUND?]
 △ Mary S. Morris (Tracy)
 △ Betty S. Glover (Jeff)
 △ Nancy S. Andrews (William)
 △ Emma S. Johnson (Phomp) [LONNIE JOHNSON - PRA
 Allen - 17 DEC 2007]
 △ Minnie S. Beasley (William)

William Columbus Morris - Born Oct. 11, 1863 - Died Mar. 20, 1938 - of a stroke
 Buried at Inwood Church.

Mother: Sarah (Dolly) Woodard - Born about 1843 in Wake Co. - Buried at Inwood

Father: Calvin Morris - Born about 1820 - Died abt. 1874 in Wake County.
 Married to Alvina Paramore in 1850 - 2 boys + 1 girl were
 born to this union - Married to Sarah (Dolly) Woodard
 in 1862 - Buried at a cemetery on Mid-Pines Rd near
 Mary Chapman's Home (King Cemetery)

Laura Suggs Morris - Born Aug. 7, 1873 - Died July 14, 1935 of breast cancer
 Buried at Inwood Church

Mother: Caroline Maynard Suggs - Born April 3, 1844 - Died Mar. 4, 1917

Father: William Suggs - Born Mar. 15, 1822 - Died Oct 30, 1899
 Buried at old Macedonia cemetery
 on Mid Pines Rd -

Fr RPU called Josephine 17 DEC 2007 who reports that she has always
 used the spelling ALLEN not ALLAN. The sheet came from DAISS AILEEN RIPPIN
 Also called 17 DEC 2007 Daisy Aileen Pipkin - she confirms spelling ALLEN

SARAH

WOODARD

① See Profile James Edwards - Entry 16 FEB 1991

I. James Edwards b ca 1785 d OCT 1835

md 29 DEC 1812 (Bond) Sarah Woodard b ca 1794
d ca 1871.

A. Seth Edwards b 14 NOV 1814 (Wake Co, NC)

SARAH ANN WOODARD FAMILY OF WESTERN WAKE CO, NC REPLY FEB 2011

1870 CENSUS - WAKE CO, NC - WAKE OAK TWP

Name	Age
Seth Edwards	55
Mary Edwards	4
William Edwards	22
Warren Edwards	20
Leonardus Edwards	18
Florence Edwards	16
Ardelia Edwards	14
Ginnette Edwards	7
Mary F Edwards	9
Jane Edwards	12
Joel Edwards	3
Sally Edwards	78
Henry Hinton	20

1880 CENSUS - WAKE CO, NC WITH OAK TWP

Name	Age
Seth Edwards	73
Mary J. Edwards	55
Ardelia A. Edwards	22
Mary F. Edwards	18
Marcelus Edwards	12
Jenetta E. Edwards	15

Auty Family Tree

Name	Age
James Edwards	1795 - 1850
Sarah Ann Edwards	1797 - 1869
Mary Jane Suggs	1825 - 1899
Jezabelle Edwards	1846 - 1913
William Turner Edwards	1848 - 1918
James Warren Edwards	1850 - 1912
Leonidus Lafayette Edwards	1853 - 1917
Florence Edwards	1857 - 1899
Ardelia Ann Edwards	1859 - 1907
Alvirado Edwards	1863 - 1896
Jeanette Edwards	1865 - 1888
Mary Frances Edwards	1866 - 1902
Joel Marcelus Edwards	1868 - 1915

Name	Age
Seth Edwards	35
Corbin Edwards	1815
Matilda Edwards	1831
Emily Castleberry	1836
Birth	1814
Marriage to Mary Jane Suggs	1844
Residence	1880
Death	1888

Auty Family Tree

1860 CENSUS - WAKE CO, NC - WAKE OAK TWP

Name	Age
Seth Edwards	48
Mary Edwards	34
Issibella Edwards	14
William Edwards	12
John Edwards	10
Lovinia Edwards	8
Ann Edwards	6
Ardelia Edwards	4
Jane Edwards	1
Sarah Edwards	77

1850 CENSUS - WAKE CO, NC - WAKE OAK TWP

Name	Age
Seth Edwards	35
Mary J Edwards	22
Jesabel Edwards	5
William Edwards	3
James Edwards	0
Joseph Edwards	30
Martha H Edwards	20
Sarah Edwards	56

Auty Family Tree

Name	Age
James Edwards	1795-1850
Sarah Ann Edwards	1797-1811
Corbin Edwards	1757-1811
Mathew Edwards	1757-1811
Sally Edwards	1830-
Jimmie Edwards	1711-1816
John Jack Edwards	1793-
Ellen Edwards	1793-
Ruth Edwards	1793-
John J Edwards	1793-

I. JIMMIE EDWARDS 1711-1816 WAKE CO, NC
 A. MATTHEW EDWARDS 1757-1811 WAKE CO, NC
 SARAH ANN WOODARD b 1797-d 1869 (WAKE CO, NC)
 A. SETH EDWARDS b 1749 NOV 1819 (WAKE CO, NC)
 SARAH ANN WOODARD b 1797-d 1869 (WAKE CO, NC)
 A. SETH EDWARDS b 1749 NOV 1819 (WAKE CO, NC)
 A. SETH EDWARDS b 1749 NOV 1819 (WAKE CO, NC)
 A. SETH EDWARDS b 1749 NOV 1819 (WAKE CO, NC)
 A. SETH EDWARDS b 1749 NOV 1819 (WAKE CO, NC)

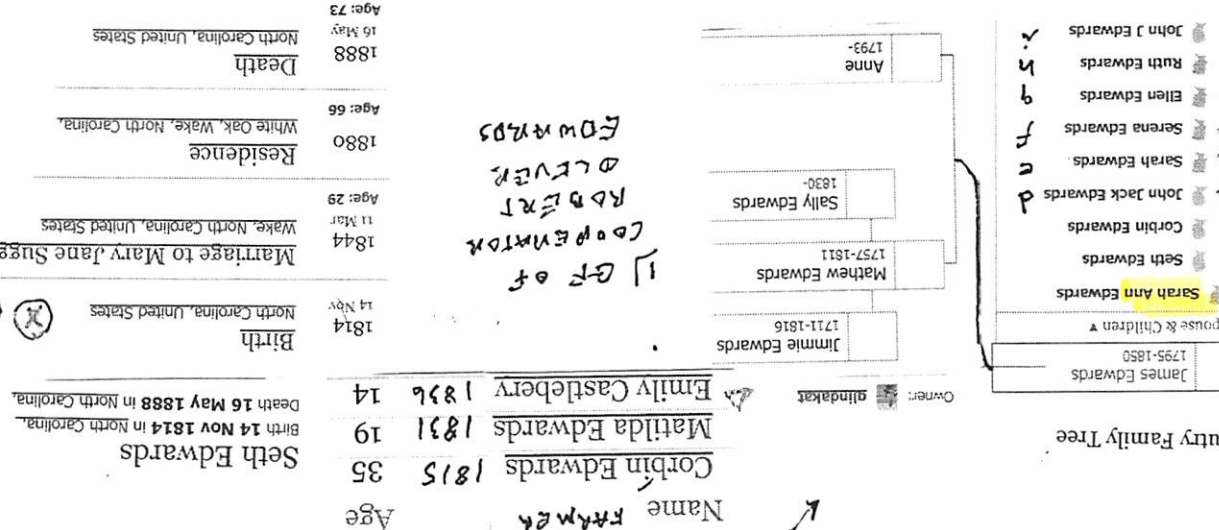

A. G. JOSEPH WILLIAM EDWARDS b 1820
 MARY ANN WOODARD N. b 1830
 A. C. CORBIN EDWARDS b 1815 (WAKE CO, NC)
 A. G. JOSEPH WILLIAM EDWARDS b 1820
 MARY ANN WOODARD N. b 1830
 A. C. CORBIN EDWARDS b 1815 (WAKE CO, NC)

A. G. JOSEPH WILLIAM EDWARDS b 1820
 MARY ANN WOODARD N. b 1830
 A. C. CORBIN EDWARDS b 1815 (WAKE CO, NC)
 A. G. JOSEPH WILLIAM EDWARDS b 1820
 MARY ANN WOODARD N. b 1830
 A. C. CORBIN EDWARDS b 1815 (WAKE CO, NC)

A. G. JOSEPH WILLIAM EDWARDS b 1820
 MARY ANN WOODARD N. b 1830
 A. C. CORBIN EDWARDS b 1815 (WAKE CO, NC)
 A. G. JOSEPH WILLIAM EDWARDS b 1820
 MARY ANN WOODARD N. b 1830
 A. C. CORBIN EDWARDS b 1815 (WAKE CO, NC)

A. G. JOSEPH WILLIAM EDWARDS b 1820
 MARY ANN WOODARD N. b 1830
 A. C. CORBIN EDWARDS b 1815 (WAKE CO, NC)
 A. G. JOSEPH WILLIAM EDWARDS b 1820
 MARY ANN WOODARD N. b 1830
 A. C. CORBIN EDWARDS b 1815 (WAKE CO, NC)

A. G. JOSEPH WILLIAM EDWARDS b 1820
 MARY ANN WOODARD N. b 1830
 A. C. CORBIN EDWARDS b 1815 (WAKE CO, NC)
 A. G. JOSEPH WILLIAM EDWARDS b 1820
 MARY ANN WOODARD N. b 1830
 A. C. CORBIN EDWARDS b 1815 (WAKE CO, NC)

○ The Philip Jones Family - Alan R. Jones - 24 APR 2009 - DOC
- WAKE CO, NC

The earliest settlers had no religious opportunities. [△] Catawba Springs is, so far as we know, the oldest church in the vicinity. In 1780, a few miles out from Raleigh, the patriot army was collecting; perhaps the point was Hunter's Lodge, recently the residence of Mr. [△] Hanson Hinton. Among the soldiers was a young man from Virginia, [△] the Rev. Jesse Lee, a Methodist minister, who, like a Quaker, objected to fighting. His strenuous objections led him first into trouble, getting in the guard house. [△] Then [△] Lee to preach and his sermon to the soldiers is thought to have been the first Methodist sermon delivered in Wake County. Later that year the famous Bishop Asbury passed through Wake on the way to Orange.

CATAWBA SPRINGS CHURCH:

For nearly seventy years the name was [△] Pleasant Springs; and was located some two miles east of the present church in what, for a long time was a Union Church house. The present site and name were agreed on about 1870. In this connection it may be of interest to note that at the close of the Civil War there were forty-four colored members who were then dismissed.

Charter male members in 1802 were [△] Alexander Myatt, [△] Anthony Franks, Sr., [△] John Utley, [△] Lewis Franks, [△] Himrod Myatt, and [△] Jacob Utley. Charter lady members in 1802 were [△] Patsy Myatt, [△] Nancy Myatt, [△] Mary Utley, [△] Tilitha Utley, [△] Mariah Utley, [△] Anny Franks, [△] Ferebe Pinkston, [△] Rebecca Seagroves, [△] Patsy Seagroves, [△] Eliza Perry, [△] Mary Utley of John, [△] Mary Utley, [△] Polly Ann Utley, [△] Margaret Woodward, [△] Elizabeth Brown, [△] Winnefred Austin, and [△] Sarah Edwards. Additions in 1803 were [△] Little John Utley, [△] Anderson Taylor, [△] Jonathan Utley, [△] Green Austin, [△] James Woodward, [△] Alfred Hamilton, [△] T. Honeycutt, [△] Peter Pinkston, [△] Isaac Penny, [△] Lewis Franks, Jr., [△] Henderson Perry, [△] Grey Utley, [△] Eldridge Austin, [△] T. Woodward, and [△] Anthony Franks, Jr.

Let me call attention to two of the Utleys who joined in 1803. Jonathan Utley was a first cousin to Little John. Jonathan Utley died in 1862, having been clerk of the church for more than twenty years. He was succeeded as clerk by his son [△] Alexander Utley, father-in-law of Mr. Tom Council.

○ From "Farm Heritage and Hums of Memories of Gold Valley"
[Wash Co, NC] by Bruce Henry Woodard

I. George Ollie Woodard Pg 161 & 23 OCT 1965 mtd Mamie Whitley

A. Ruby Othell Woodard & 18 months Pg 163

B. George Vernon Woodard Pg 163

C. Joseph Raymond Woodard b 28 SEP 1924 Pg 163

D. Carl Hassell Woodard b 13 OCT 1927 Pg 163

E. Bruce Henry Woodard b 2 JUN 1931 Pg 163 mtd 31 DEC 1957

Anne Lee Sledge dau of Paul Sledge [Paul Alfred Sledge]
and Anne Bell Wood Pg 118, Pg 24 → Pg 34

1. Don Woodard Pg 1

2. Teresa Woodard Pg 1

3. Paul Woodard Pg 1

} Had 7 children

F. Ollie Clyten Woodard b 20 MAR 1936 Pg 163

G. Joel Woodard b 12 MAY 1941 died 12 MAY 1941 Pg 163

I. Dought Woodard Pg 166 mtd Jewell - -

A. Twin died as infants

Carlaune Woodard Pg 165

I. Joe Woodard Pg 137 → [called "my uncle" but was not - RBA]
[mtd Claudia Sledge]

A. 2 boys.

Paul Alfred Sledge mtd (1st) - - Brantley, dau of COY BRANTLEY Pg 61

Lena (-) Hinton Pg 54 "my G-M"

Charles Medlin Pg 12 "my Cousin"

THELMA

WOODARD

○ See Str 195 EP 1996 Donna Marie Byrd D RA

I. Mary Doreen of the Harmon & Benjamin & Sudan-Oshorn & Line.

A. William Edward DeLoach, Jr

1. Clara Louie DeLoach b 22 AUG 1928 (LaGrange, Troup Co, GA) m 15 APR 1946 (Franklin, Heard Co, GA) Barrie Donell Byrd b 25 JUL 1927 (LaGrange Co, GA) & 12 FEB 1991 (LaGrange, Troup Co, GA), son of Barrie Foster Byrd and Thelma Woodard. ↑

2. Donald Thomas DeLoach b 9 FEB 1931

(LaGrange, Troup Co, GA) m 8 OCT 1955 (Atlanta, Fulton Co, GA) Peggy Fay Tripp

3. William Edward DeLoach, III b 27 OCT 1937

(LaGrange, Troup Co, GA) m 16 MAR 1958

(LaGrange, Troup Co, GA) Helen Virginia Hatch

VIRGINIA

WOODARD

○ Zebulon Record THUR 19 JUN 1997 Zebulon, NC

CONNIE WILTON WILDER

CONNIE WAYFAE WILDER

HARRIETT CORBETT

VIRGINIA WOODARD ↑

Connie W. Wilder

Connie Wilton Wilder, 78, of Middlesex, died suddenly Tuesday morning, June 10, at his home. Funeral service was Thursday, June 12, at Friendship Free Will Baptist Church. Burial was at the church cemetery.

He was a retired farmer and an Army veteran, serving during World War II. Born in Johnston County, he was the son of the late Connie Wayfae Wilder and Harriett Corbett Wilder.

Surviving: wife, Virginia Woodard Wilder; daughter and son-in-law, Bonnie and Johnny Boone of Middlesex; sons and daughters-in-law, Robert and Sue Wilder, and Ray and Margaret Wilder, all of Middlesex, Rex and Jo Ann Wilder of Greenville; sisters, Ella W. Fulghum of Middlesex, Mamie W. Creech of Zebulon, Cassie W. Williamson of Hamlet, Barbara W. Baucom of Greensboro; six grandchildren.

Memorial contributions may be made to Friendship Free Will Baptist Church, 47 Friendship Church Road, Middlesex 27557.

Arrangements by Strickland Funeral Home, Wendell.

W. T. WOODARD

① W. T. Woodard had a dry-goods store in Raleigh, N.C. in the 1870's at North Market Square & Wilmington streets (31, pg 63)

<p>the summer of 1870 Woodard was a partner in the store located at North Market Square</p> <p>Woodard was a partner in the store located at North Market Square</p> <p>Woodard was a partner in the store located at North Market Square</p> <p>(see page 63) Woodard was a partner in the store located at North Market Square</p> <p>Woodard was a partner in the store located at North Market Square</p> <p>Woodard was a partner in the store located at North Market Square</p> <p>Woodard was a partner in the store located at North Market Square</p>	<p>the summer of 1870 Woodard was a partner in the store located at North Market Square</p> <p>Woodard was a partner in the store located at North Market Square</p> <p>Woodard was a partner in the store located at North Market Square</p> <p>(see page 63) Woodard was a partner in the store located at North Market Square</p> <p>Woodard was a partner in the store located at North Market Square</p> <p>Woodard was a partner in the store located at North Market Square</p> <p>Woodard was a partner in the store located at North Market Square</p> <p>Woodard was a partner in the store located at North Market Square</p>
--	--

WILLIAM A

WOODARD

FROM ANCESTRY.COM 20 FEB 2008 Re the line of Alvin N. U
to A W 1828 (NC) of the Nathan U, I / Nathan U, II Sublam - RPU

1860 CENSUS - RALEIGH, WAKE CO, NC

#	1800/1500 Name	BORN	ABT	Age
	J.J Overby GROCER		1820	40
	Annie Overby WIFE		1821	39
	Mary Overby DAU [MARY ANN OVERBY]		1846	14
	Susan Overby DAU		1848	12
	Lucy Overby DAU		1856	4
	Wm A Woodard ↑ CLENK		1831	29

RPU NOTES: Mary Ann Overby
b ABT 1846 m d 1863 (Wake Co, NC)

Alvin N. U b ABT 1828 (NC)

Mary Ann (Overby) U d 1876
and in 1880 the household
of Alvin N U was dissolved.

1870 CENSUS - RALEIGH TWP, WAKE CO, NC 22 JUL 1870

#	Name	Age	Sex	Color	Mar	Prof	Value	Year	Abt
29	J.J Overby 51 M	51	M	W	Gr	6500	1000	1819	1
30	Annie 51 F	51	F	W	Ke			1820	
31	Susan 22 F	22	F	W	At			1848	
32	Lucy 14 F	14	F	W				1856	
33	William 9 M	9	M	W				1861	
34	Beverly John 24 M	24	M	W	Cl			1850	

BORN ABOUT

Alvin includes
a home with
name of his 3
children. Two,
Annie M. U &
John Sherwood
are in the name
of Annie Overby,
widow of
John Overby
The 3rd child
Corinna U is

1870 CENSUS - RALEIGH TWP, WAKE CO, NC 26 JUL 1870

#	Name	Age	Sex	Color	Mar	Prof	Value	Year	Abt
4	Michael Alvin 37 M	37	M	W	Gr	6500	2000	1831	1
5	Mary 24 F	24	F	W	Ke			1846	
6	Corinna 5 F	5	F	W				1865	
7	Lucie 3 F	3	F	W				1867	
8	Sherwood 7 M	7	M	W				1870	
9	Green Emily 45 F	45	F	B	Co			1825	
10	Beard William 17 M	17	M	B	W			1853	

1880 CENSUS - RALEIGH, NC

Household Members	Name	B	ABT	Age
△	Annie Overby		1822	58
	Andrew Overby SON		1862	18
	Annie Upchurch GO [ANNIE M U]		1867	13
	Sherwood Upchurch GS [JOHN SHERWOOD U]		1871	9
RETEL ←	B. R. Jolly STU		1849	31
GROCER ←	Susan C. Jolly OAA		1850	30
	Lucy E. Jolly GO		1875	5
	Frank B. Jolly GS		1880	5M
	Margaret Smith SISTER		1833	47

found in 1880 in
the name of her
Uncle William D. U

I. NATHAN U, I - Head of clan

A. NATHAN U, II

1. WILLIAM D. U

2. ALVIN N. U

1880 CENSUS - RALEIGH, NC

Name	B	ABT	Age
A. Upchurch WD - COLLECTOR		1828	52
W. G. Jenkins LABORER		1859	21

↳ SAME HOUSEHOLD BUT DIFFERENT FAMILY?

WILLIAM GRAY WOODARD

○ From "Farm Heritage and Humor & Memories of Gold Valley"
[Nash Co, NC] by Bruce Henry Woodard

I. Wright Woodard Pg 161

A. John Henry Woodard Pg 161 md Elizabeth Jane Sanders
daughter of Ruffin Sanders Pg 161

1. Joseph Walter Woodard Pg 161

2. Kate Woodard Pg 161 md Jim Tant Pg 166

3. Florence Woodard Pg 161 md (?) - - Cone

4. Robert Woodard Pg 161

5. William Gray Woodard Pg 161

6. Charlie Thomas Woodard Pg 161

7. James Henry Woodard Pg 161 md 1891 Indiana
Name unclear Pg 161

a. Maggie Woodard Pg 161

b. James Allison Woodard Pg 161 md (?) Carville

- - [CARRIE LETCH SLEDGE] Pg 165 Pg 137

c. Kathleen Woodard Pg 161
^{i. 6 13075}

d. Hazel Woodard Pg 161

e. Nell Woodard Pg 161

f. George Ellie Woodard Pg 161 & 23 OCT 1965
md 1919 Mamie Whitley Pg 161 & 10 FEB 1986

WILLIAM M.

WOODARD, JR

○ Western Wake Herald WED 6 JUL 1988 Apex, NC

Woodard completes basic training

Army National Guard Private William M. Woodard, Jr., son of William W. Woodard of Jamaica, New York, and Rena M. Woodard of Route 4, Apex, has completed basic training at Fort Dix, N.J.

During the training, students received instruction in drill and ceremonies, weapons, map reading, tactics, military courtesy, military justice, first

aid, and Army history and traditions.

WOAITH

WOOD HAD

○ From Notes of RTR Visit 4 AVE 2009 to Elmo Vernon Wood

PEOPLE IN SCTWP - Wake Co, NC

- △ The John Stephens farm was sold when he died to John Freeman who sold to Gene Stamer who sold to the McNair who now have a home stable there
- △△ The Mill Ford Place went to his son George Ford who ran the Uphunk Store
- △ The G. W. Foster Farm went up to Tryon Rd & included a Poultry operation & was sold to Rhylard Wheeler

People (founder) Elmo thought of as well-to-do
 lived primarily on owning land - Swift Creek rwp
 Franklin, Sonell (Fairview Ave) - Charles

□□△

Sonell had a Caterer Bus on Ten-Ten

Adams - near Swift Creek front chuch

- △ L Son Herbert Adams had a peach orchard
- △ Later run by his son Herbert Adams

Jones Family

There were no known large/expensive cars - just Model T's

- △ The Joe Edwards Home is across from the Community Center - His sister Vera Edwards, MS
- △△ Now owned by Dan Woodard, s/o Walter Woodard
- Dan = an only child

○ From "Farm Heritage and Humors & Memories of Gold Valley"
[Nash Co, NC] by Bruce Henry Woodard

I. Wright Woodard Pg 161

A. John Henry Woodard Pg 161 md Elizabeth Jane Sanders
daughter of Ruffin Sanders Pg 161

1. Joseph Walter Woodard Pg 161

2. Kate Woodard Pg 161 md Jim Tant Pg 166

3. Florence Woodard Pg 161 md () - - Cone

4. Robert Woodard Pg 161

5. William Gray Woodard Pg 161

6. Charlie Thomas Woodard Pg 161

7. James Henry Woodard Pg 161 md 1891 Indiana
Mame Wilder Pg 161

a. Maggie Woodard Pg 161

b. James Allison Woodard Pg 161 md () Carville

- - [CARRIE LEIGH SLEDGE] Pg 185 Pg 137

c. Kathleen Woodard Pg 161
^{i. 6 BOYS}

d. Hazel Woodard Pg 161

e. Nell Woodard Pg 161

f. George Ollie Woodard Pg 161 & 23 OCT 1965
md 1919 Mamie Whitley Pg 161 & 10 FEB 1986