

WINDHAM

○ EXCERPT FROM INDEX OF BOOK "THE GOODWIN FAMILY OF CENTRAL N.C." BY THOMAS JERRY GOODWIN, SR - 2009 RPU 24NOV2012. - NOTE: INDIVIDUALS LISTED AS MEMBERS OF THE \_\_\_\_\_ FAMILY - [WAKE/CHATHAM COUNTIES]

Windham

Albert Henderson 301

Marion 301

May Bell 300

Toy Harrison 300

Toy Harrison Jr. 301

Virginia 301

EVELYN

WINDHAM

○ Western Wake Herald WED 18 MAY 1988 Apex, NC

## DEATH

**MRS. EVELYN W. HOWARD**  
Mrs. Evelyn Windham Howard, 65, of 405 Glasgow Road, Cary, died on Sunday. Funeral services were held on Tuesday in the Merry Oaks Baptist church. Burial was in the Apex Cemetery.

Surviving: husband, Lester S. Howard of the home; daughters Mrs. Carolyn Howard Grass of Cary, Mrs. Kay Howard Hinsley of Merry Oaks, Mrs. Sharon Howard Baker of Apex; sister Mrs. Christine W. Mangum of Merry Oaks; four grandchildren.

Memorials may be given to the Merry Oaks Baptist Church, Route 1, Box 588, Moncre, 27559.



The Western Wake Herald WED 25 SEP 1987 Apex, NC

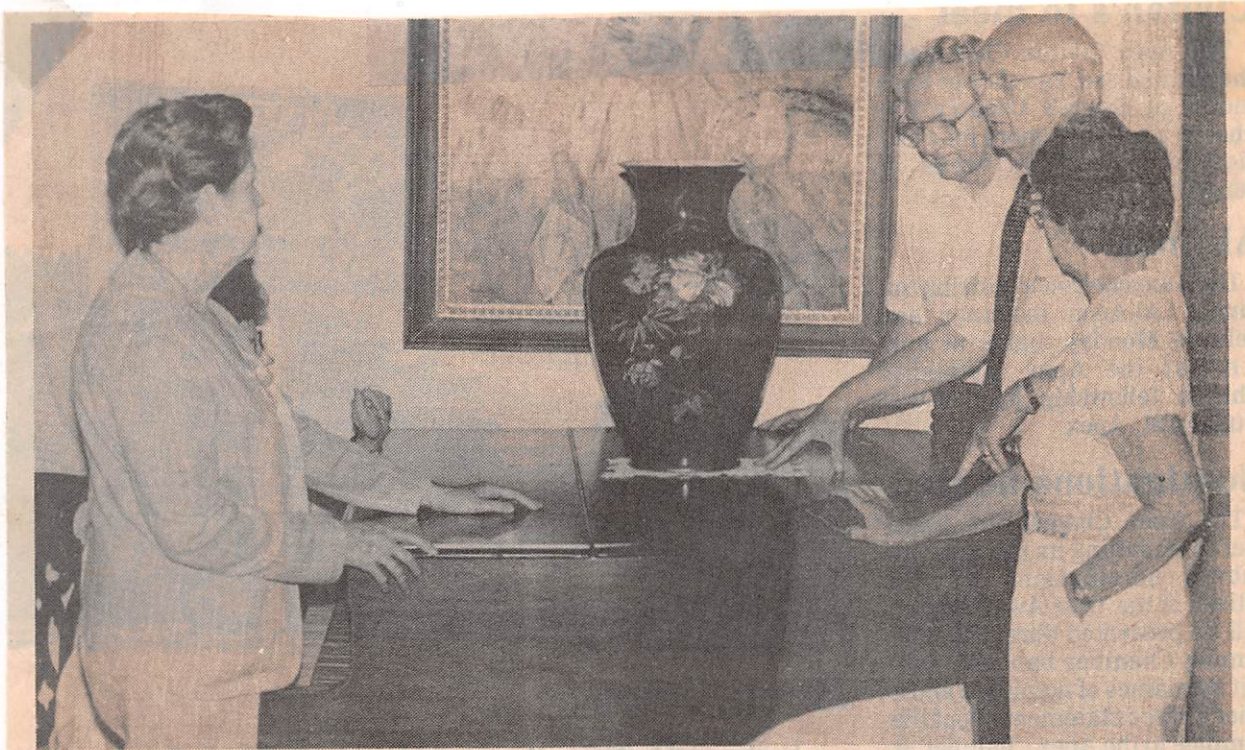

Robert King, center right, president of the Harnett County Historical Society Foundation, discusses the vase given to the Campbell House by Wayne Thomas of Apex in memory of Mrs. Omie W. Thomas, with Mrs. Margaret Randall, Harnett County librarian; Mrs. Aleen Williford of Lillington; and Bill Randall of Lafayette Drugs in Lillington.

## Thomas gives antique vase to The Campbell House

Mr. Wayne Thomas of Apex has given to the Campbell House in Buies Creek a large handsome handpainted German vase, circa 1890, in memory of his mother, Mrs. Omie W. Thomas.

More recently, Mr. Thomas has given other items to the house in memory of Mrs. Thomas. These more recent gifts are now in use in the house and enhance the Victorian decor of the house.

These more recent gifts consist of a Handel oil lamp, circa 1900, with a shade decorated with white roses, and a Royal Flemish "Gone With The Wind" lamp made in New Bedford, Massachusetts around 1850. This extraordinary example of American art is decorated with Narcissus.

Another lamp given was a banquet oil lamp by Bradley and Hubbard with an 11-inch ball shade decorated with roses. It is dated 1870 and is used in the great

room of the restored house. Also given was an English cherub oil lamp with a brass and bronze base and an etched cranberry shade. This lamp is from the 1860 period and is a most handsome addition to the house.

Also, Thomas has given a large Scottish oil painting, circa 1789, by the artist Beadun. This painting hangs in the formal Victorian parlor.

The Campbell House is a very appropriate home for the several fine pieces in light of the interest in antiques shared by Thomas and his mother.

Mrs. Thomas was born in Chatham County in 1898 to Jo Annie and Hamilton Windham. After her marriage to James C. Thomas, they made their home in Apex, where they raised six children. Following a long illness, Mrs. Thomas passed away September 4, 1985. She always

loved flowers and beautiful artwork. Her home and collection of artwork will be maintained in her memory.



JONNIE L

WINDHAM

RECORDS FOR GEORGE BRITTON U OF THE NATHAN U, I / NATHAN U, II SUBCLAW - RPU 3 JUL 2013

1940 CENSUS FL

SEMINOLE COUNTY SANFORD

HIGHEST GRADE 2ND GRADE ELEMENTARY SCHOOL

Name	NOT U JEKONS - NEE	Age
George B Upchurch	WARDEN	1888 52
Mamie Upchurch	COOK	23
Clarence Walker	TRUSTY	23
Willie Ross	PRISONER	25
John C Wyche		26
James Johnson		33
Howard Morris	WARDEN	19
Carl Dubose	FOR	25
Clifford Howard	THE	27
Lene Worthy	COUNTY	27
Willie Smith	JAIL	16
Robert S Whitley	LOCATED	14
John H Ware	J	41
Archie F Whitten	SANFORD,	18
Henry Spell	FL	12
Andrew Banon	- RPU	24
Israel Flowers		26
David Banks		20
Lelon T Long		19
William South		47
Stephen Peters		24
Sanford Gleason		23
Essie M Hollaway		16

WINDHAM Family Tree: Ancestors of Jonnie L. Windham

George Britton Upchurch  
Birth 9 Jan 1889 in North Carolina  
Death 26 Dec 1959 in Dunn, Harnett County, North Carolina

Parents
Cad D. Upchurch 1862 - 1941
Joannah Queen Clark 1866 - 1892
Spouse & Children
Mary
Private
Private

North Carolina,

Death Certificates.

Name:

George Britton Upchurch

Birth Date: 9 Jan 1889

Birth Place: North Carolina, Gender: Male

Death Date: 26 Dec 1959 Race: White

Death Location: Dunn, Harnett Age: 70

Spouse's Name: Mrs Mary H Upchurch → AKA MARY LYNN - RPU & AS MARY LYNN U

Father's Name: Cad D Upchurch

Mother's Name: Queen Clark

Residence: Dunn, Harnett, North Carolina

North Carolina,

Death Collection,

Date of Birth: 11 Aug 1893

Name: Mary Lynn Upchurch

Birth Location: North Carolina Gender: Female

Birth State: North Carolina Race: White

Residence City: Dunn Marital Status: Widowed

Residence County: Harnett Social Security 244052681

Residence State: North Carolina

Date of Death: 16 Apr 1981 Age: 87

Death City: Dunn

Death County: Harnett

Death State: North Carolina

Autopsy: No

institution: General Hospital

Attendant: Physician

Burial Location: Burial in state

U.S., Social Security Death Index,

Name: Mary Upchurch

SSN: 244-05-2681

Last Residence: 28334 Dunn, Harnett, North Carolina,

Born: 11 Aug 1893

Last Benefit: 28334 Dunn, Harnett, North Carolina,

Died: Apr 1981

State (Year) SSN North Carolina (Before 1951)

JOHNNIE L

WINDHAM

RECORDS FOR CAD U, I AKA McCadden U s/o Nathan U, III  
HEAD OF A LINE IN THE NATHAN U, I/NATHAN U, II SUBCLAN

1880 CENSUS - NC  
WAKE COUNTY  
HOUSE CRIC TWP

1900 CENSUS - NC  
CITATHAM COUNTY  
NEW HOPE TWP

RPV 2 JUL 2013

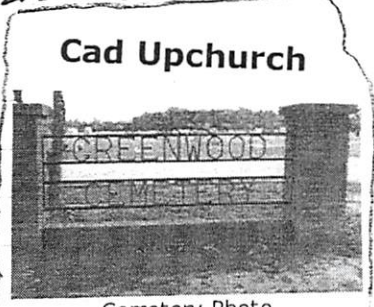

Cad Upchurch

Cemetery Photo  
Added by: Yonna

- Nathas Upchurch HD 1829 51
- Martha Upchurch WIF 1833 47
- Alonza Upchurch SON 1858 22
- McCadden Upchurch SON 1863 17
- Albert Upchurch SON 1865 15
- James Upchurch SON 1867 13
- Walter Upchurch SON 1872 8

- Name, MO 14, 5
- Age
- Cad Upchurch HD NOV 1862 37
- Alice Upchurch WIF (0,0) OCT 1866 33
- George Upchurch SON JAN 1889 11
- Charlie Upchurch SON FEB 1894 6

Birth: Nov. 12, 1862  
Wake County  
North Carolina, USA

Death: Oct. 12, 1941  
Dunn  
Harnett County  
North Carolina, USA

Father: Nathan Upchurch (1839-?)

Family links:

Parents:  
Martha A Upchurch (1832 - 1915)

Spouses:  
Alice Ellis Upchurch (1867 - 1946)  
Joannah Queen Victoria Clark Upchurch (1866 - 1892)\*

Children:  
Johnnie Carroll Upchurch (1886 - 1887)\*  
George Britton Upchurch (1889 - 1959)\*  
Charles Clark Upchurch (1891 - 1968)\*

Burial:  
Greenwood Cemetery  
Dunn  
Harnett County  
North Carolina, USA

Created by: Jeff Hubbard  
Record added: Oct 10, 2012  
Find A Grave Memorial# 98587329

Alice H. Ellis  
Birth 3 Oct 1867 in Chatham County, North Carolina  
Death 19 Apr 1946 in Dunn, Harnett County, North Carolina

1880 Residence  
Age: 13 New Hope, Chatham County, North Carolina

WINDHAM Family Tree:

Ancestors of **Jonnie L. Windham**

Parents

Lemuel Ellis  
1824 - 1889

Talitha or Tabitha Hatley  
1833 - 1895

Spouse & Children

Cad D. Upchurch  
1862 - 1941

Cad D. Upchurch

Birth 12 Nov 1862 in Wake County, North Carolina  
Death 12 Oct 1941 in Dunn, Harnett County, North Carolina

1885  
28 Nov  
Age: 23

Marriage to Joannah Queen Clark  
Chatham County, North Carolina

1894  
12 Sep  
Age: 31

Marriage to Alice H. Ellis  
Dunn, Harnett County, North Carolina

Parents

Nathan Upchurch  
1839 - 1900

Martha A Pope  
1832 - 1915

Spouse & Children

Joannah Queen Clark  
1866 - 1892

Johnnie Carroll Upchurch  
1886 - 1887

George Britton Upchurch  
1889 - 1959

Charles Clark "Charlie" Upchurch  
1891 - 1968

Spouse & Children

Alice H. Ellis  
1867 - 1946

1930 CENSUS - NC  
HARNETT CO.  
AVERASBORO

Name (CAD)	Age
Carl D Upchurch HD	1863 67
Alice Upchurch WIF	1868 62
Charles C Upchurch SON	1891 39
Elsie Upchurch DTL	1907 23
Carl Upchurch GS	1915 15
Queen Upchurch GP	1917 13
Francis Upchurch GP	1918 12
Alice Upchurch GP	1920 10

1910 CENSUS - NC  
WAKE COUNTY  
WHITE OAK TWP

- Cad Upchurch HD 1863 47
- Alice Upchurch WIF (0,0) 1871 39
- Charlie B Upchurch SON 1891 19

1920 CENSUS - NC  
HARNETT COUNTY  
AVERASBORO

- Cad D Upchurch HD 1864 56
- Alice Upchurch WIF 1868 52
- Cad D Upchurch GS 1915 5 [5 1/12]
- Queen Upchurch GP 1917 3 [3 6/12]
- Chis Jacobs BOARDER 32 [52]

1940 CENSUS - NC  
HARNETT COUNTY  
AVERASBORO

- C D Upchurch HP 1862 78
- Alice Upchurch WIF 1867 73





The first sheet is designed to help with analysis. The second sheet presents some facts which need to be explained or placed into the Provisional Master Outline if that is possible.

Next come sections I → IX which present the families of the Children of Melhain U b 1778 (Nc). If there are known descendants of the Greatgrandchildren of these Children they are presented in continuation of these sections as indicated by the numbers on the left hand side of the page (CS1, CS2, etc). These CS are presented after the pink sheet.

Cooperators are indicated by the symbol  $\square$ .

I show Melhain U b alt 1847 as GAR (Union) but there is clear evidence his brothers were CSA. I have more details on him I can send if desired.

Your records use the spelling GILLUM, which may be correct. This name has been extensively used in the Uplchurch family with numerous variations in spelling - even for the same person. [This is par for the course]. I have generally settled on the spelling "GILLIUM" but for certain individuals may need to use a different spelling as evidence accumulated.

I need to check on my previous cooperators who lived in Jackson Co, TN to see if they

are still alive. I still hope to depart in late OCT for a 3-week family history trip to NC with a possible stop-over in Jackson Co, TN. However, our minds are now crowded with lots of things. We leave for a 9 day trip to China on 23 SEP to celebrate our 55th wedding anniversary. Then we have to turn out an issue of the Upshur's Bulletin, install some terraces on the farm, monitor the harvest of corn & soybeans, take care of 3 grand kids while our son & his wife celebrate their wedding anniversary in Las Vegas & then help them officially open their 2nd Real Estate Brokerage Location. I guess we all stay busy, busy.

Back to family history - I am really pleased with how much your input has helped me. I do hope we can continue to exchange & help each other - still I realize you are not a direct Upshur descendant and thus may have greater priorities elsewhere. It is for this reason I am even more grateful for your help.

With All Best Wishes.

Sincerely yours



Phil Upshur

{ ROBERT PHILIP UPCHURCH

P.S. My wife & I lived in Davis, CA 1953 & 1954 while I did graduate work at the University of California. Phil U



KATHRYN

WINDHAM

✓  
①

August 25, 2003

Robert Upchurch  
351 Shetland Valley Court  
Chesterfield, MO 63005-4840

REC'D  
5 SEP 2003

McAdams  
14018 DAVANIA TER.  
Sherman Oaks, Calif  
91423

Dear Robert,

Thank you for your letter of August 8, 2003. I wanted to include all of the related Upchurch information I have, hence the delay in responding. If you find any pertinent additional information, I would appreciate your sending it to me. Hope this will help you. I'm sure you have most of it.

**Your Questions:**

1. James Upchurch born @1841 was actually born James Jones to Elizabeth Murray and her first husband and that this child took the Upchurch name per 1850 census? How does Manerva fit?

Δ \* James did not take the Upchurch name, this must have been an assumption by the census taker on the 1850.  
 Δ I have a letter written by R.J.C. Gailbreath from a Civil War Camp near Lewisburg, Greenbriar Co. VA.  
 Δ dated: December 3, 1861. This Gailbreath was the brother of Thomas Jefferson Gailbreath, the husband of  
 Δ + Δ Eliza Murray Upchurch's sister Margaret Murray (you will find the Murray family detailed in this letter)

From letter: "Give my love to our kind old mother, and that I was glad to hear that she was well, her son  
 Δ + Δ Thomas L. Clements (RJC married a Clements) is here somewhere in VA but I have not seen him yet, but  
 Δ + Δ + Δ hope I will. **Eliza Upchurch's son James Jones** is here and well. Bill A. is as fat and sassy as a bear and  
 Δ + Δ + Δ gets along fine. Dave and Tom Haile is well and Tom is engaged writing a letter" and so on.

\*NOTE:  
PLUS INFO  
FROM  
deposition +  
family  
records

Δ + Δ This R.J.C. Gailbreath was in the 8<sup>th</sup> Tennessee Regiment. **James Jones** was in **Company H, Murray's 4<sup>th</sup>**  
 Δ + Δ **Tennessee Calvary** as a private. Ross and Thomas Upchurch were in **Company E, Murray's 4<sup>th</sup>**  
 Δ + Δ **Tennessee Calvary**, as well

Δ Δ Δ Δ I assume that Manerva is the daughter of Eliza Jones-- a child of hers before she married Gillum. On the  
 Δ + Δ 1840 census for Gillum Upchurch there is no young female. On the 1840 census for James Jones there is.  
 Δ + Δ No proof, just circumstantial. I have found no census records for James Jones. There is a record in Jackson  
 Δ + Δ County Deeds - Index to Jones Deeds. Roll#30 Sept 1872 to April 1915: Upchurch, Gillem to Jones, Jas  
 Δ + Δ book H, page 526. This may be his step- son James, but I have not seen this record. There is another  
 Δ + Δ record on this list that may be of interest to you: Jones, J.W, to Upchurch, J.M. book B page 441.

**Gillum and Eliza Upchurch:**

Gillum Upchurch born 1810  
Married (1) Sarah Anderson, daughter of Caleb Anderson of Jackson Co. TN

Children: Carter born 1836  
Ross born 1838  
Sarah died in 1840 in childbirth, baby lived 15 days

Gillum married Eliza Murray Jones @1843

Children: Thomas born 1844  
William born 1847  
John born 1851

Eliza Murray married her first husband, James Jones before the 1830 census...she may have had other children with him. There is a James Jones on the 1830 and 1840 Jackson Co. TN census that fit this scenario, but no proof.

Handwritten symbols and marks in the left margin, including a large bracket and various symbols like Δ, +, and Δ.

✓

②

□+□ Eliza Murray and James Jones  
Children: Manerva born 1836  
James born 1841

□+□ Source: Family papers, loose Chancery Court Records: H.R. Upchurch vs Byrd Anderson, reel #122  
□+□ involving land owned by Gillum Upchurch that he inherited from his first wife, Sarah Anderson.

**1840 Census, Jackson Co. Tennessee**

- △ Upchurch, Gillum
- △+△ 2 males under 5 (Ross, 1838 and Carter, 1836)
- △ 1 male 20-30 Gillum
- △+△ 1 female 20 - 30 Sarah Anderson \*Note: no female born 1838, so Manerva must be a Jones

**1850 Census Jackson Co. 11<sup>th</sup> dist, pg 24**

- Upchurch, Gillum 40 tn,tn,tn,
- Eliza 39 tn,tn,tn,
- Carter 14
- Ross 12
- Manerva 14 (Jones)
- James 9 (Jones)
- Thomas 6
- William 3

**1860 Census**

- Gillum 50
- Elizabeth 51
- Thomas 16
- William 12
- John 10
- James Mergen 12
- Nancy Raglin 5 ( Do you know who James and Nancy are?)

**1870 Census, Jackson Co.**

- Upchurch, Gillham 59
- Eliza 61
- John 19

**1880 census**

- Upchurch, Gillham 69
- Eliza 72

**CARTER UPCHURCH:**

△+□+△ It seems that Carter married a woman who was at least ten years his senior. I cannot determine, if he had  
 □+△+△ any children with her? I believe that from the census records, Sally was married first to William  
 △+△ Vincent/Vinson. They (Carter/Sarah) seem to have various relatives living with them throughout the  
 △+△+△ years... Do you know if Carter and Sarah had children? It seems that William (Henry on the 1860 census ?)  
 △+△ and James are the stepsons of Carter?

**1850 Census Jackson Co. Dist 15 Pg 314B**

- △ VINSON, William 34
- △ Sarah 24 VA (I think this is Carter's wife)
- △ William 6
- △ James 2

**1860 Census, Jackson Co. TN, Dist 15, Granville P.O. Page 322B**

UPCHURCH, Carter 24 TN  
Sally 35 VA

VINCENT, Henry 15 TN  
James 12 TN  
Hamilton 9 TN (It may be that Hamilton and Martha are also from Sarah/Sally's 1<sup>st</sup> marriage?)  
Martha 7 TN

WHEELER Leroy 4 TN  
Agnes 67 Weaver VA ( I assume that Sarah/Sally's maiden name is Wheeler and that she married (1) Vincent (2) Upchurch and that Agnes is her mother).

**1870 Census Jackson Co Dist 15. Granville P.O. page 290A**

UPCHURCH, Sally 50 VA  
VINCENT, James 21 TN  
Milessa 25 TN  
Etter 5 TN  
WHEELER, Agnes 85 VA Where's Carter?

**1880 Census, Jackson Co. Dist 5 Pg 247A**

UPCHURCH, Carter 46 TN  
Sarah 54 VA  
WHEELER, Agnes 94 VA mother-in-law  
VINCENT, Etter 15 Niece

**1900 Census, Jackson Co. Page 163B**

UPCHURCH, Carter born July 4, 1836 age 64 TN TN TN married 43 years  
Sarah A. born March 1826 age 74 VA VA VA  
CARTER, Lettie Granddaughter age 10  
Robert Grandson age 7  
Ethel Granddaughter 3

**1910 Census, Jackson Co. Dist 7 Pg 80B**

UPCHURCH, Carter H. 73 married 53 years  
Sarah 83 [SARAH WHEELER]  
CARTER, Ethel 14 granddaughter

△ + □ + □ + △ **H. ROSS UPCHURCH**, born 1838, son of Sarah Anderson and Gillum Upchurch. I did not find Ross on the 1870 or 1880 census?

**1860 Census Dekalb Co. District 5, Smithville Page 116B**

UPCHURCH, H.R. 23 Tn  
Elizabeth 29, TN

On the 1870 census for Dekalb Co, District 5, there is an Elizabeth Upchurch working as a domestic. I did not find Ross.

**1900 Census, Jackson Co. Dist 11 page 205**

UPCHURCH, Ross, age 61, border ( Living in residence of Mary Collins, age 70)

**1910 Census, Jackson Co. TN Dist #1 Page**

UPCHURCH, H. R. Inmate TN TN TN ( in Jackson County -----can't read---House)



May be the Poor House ?

**THOMAS UPCHURCH** Born 1844, son of Eliza Murray and Gillum Upchurch

**1870 Census Jackson Co. Tn. Flynn's Lick page 237A**

UPCHURCH, Thomas 24  
 Martha 24  
 Eliza 5  
 Gillum 4  
 Nancy 2

**1880 Census, Jackson Co. Tn Dist 11 (Flynn's Lick) page 258D**

UPCHURCH, Thomas 34  
 Martha 34  
 Eliza 1866  
 Gillum 1868  
 Nancy 1870  
 Mary 1872  
 Δ+Δ Asia 1874 Married Newton Jackson this is the Asia on the deposition  
 William 1875  
 Emris 1877

**JOHN M UPCHURCH** BORN 1850 sone of Eliza Murray and Gillum Upchurch. He may have married twice. On the 1880 Jackson Co. Census there is a John M Upchurch married to an "S" born @ 1857. On the 1900 census, John M is married to an "Ella" born @ 1867. They have been married 15 years , date of marriage @ 1885....

**1880 Census, Jackson Co. Tn Dist 11 page 259B**

UPCHURCH, John M. 29  
 S 23  
 Korah 2

**1900 Census Jackson Co. Tn Dist 11 page 212**

UPCHURCH, John M. July 1849 age 50 married 15 years TN TN TN  
 Ella 33  
 Mark 13  
 Herbert 11  
 Louis 9  
 Lega 6  
 Gillum 4  
 Benton H. 1

**1910 Census Sumner co Tn Dist 15 Page 55A**

UPCHURCH, John M. 59 TN  
 Ella 43 Kentucky  
 Lega (f) 15  
 Gillum 13  
 Benton 11  
 Ginny 7  
 John P. 3

△ James D. 1

△ Obit for Jimmy D Upchurch

△ Full Names: Jimmy D. Upchurch

— Died: 22 March 1958

— Race: White

— Sex: Male

— Marital Status: Married

— Age: 49 years, 4 months, 21 days

— Date of Birth: Oct 31, 1908

— Place of Birth: Sumner County TN,

— Residence Cotton Town, Sumner County TN

— Occupation: Dye Operator

□ Name of Father: John M Upchurch

□ Name of Mother: Ellie Riddle

□ Wife: Queenie Mai Ray

— Cemetery: New Hall Town

— Funeral: New Deal Church of Christ

— Time of Funeral: 2:30 p.m. Sunday

— Member of the Church of Christ

*See R. D. Records*

□ +△ +△ I have found no records for James Jones or his half brother, William Upchurch. Possible land record for sale between Gillum Upchurch and James Jones.

□ Question: What is your full maiden name? And what is your line?

△△△△△ My name is Kathryn Windham McAdams. I descend from Thomas and Margaret Mercer Murray to James and Miranda Basham Murray to Uriah Dow Thomas Murray and Mary Jane Green to Grace Murray and Ernest Cain to Kathryn Cain and William Windham My line will be highlighted in red.

Murray Line of Jackson Co Tennessee

△+△ Thomas Murray 1789 and Margaret Mercer: married 1808, Washington Co. Tn

Children:

△+△+△ Eliza born 1810 married (1) James Jones (2) Gillum Upchurch

△+△ Edward born 1812 married Martha White. Lived in Sparta, White Co. TN

△+△ Sarah/Sallie born 1816 married C.F. Burton Lived in Putnum co. TN

△ Shadrach born 1817 died 1837 buried Sparta, White Co. TN

△+△ James born 1820 married Miranda Basham

△+△ Margaret born 1820 married Thomas Jefferson Gailbreath

△+△ Betsy/Elizabeth born 1823 married James Carver

Second wife Nancy Walker Butler

△+△+△ Thomas Butler Murray born 1829 married Mary Goodbar Thomas B was Colonel of the 16<sup>th</sup> infantry Tn Confederate

△+△+△ John Perry born 1830 married Evaline Eaton John was commander of the 28<sup>th</sup> Tn infantry Regiment until battle of Shiloh then was a double staff and made Colonel of Cavalry for gallantry. Then commanded the 4<sup>th</sup> TN. Calvary until elected member of the Confederate Congress in 1864 and remained at Richmond until close of the Civil War. Many of the boys of Jackson Co served under him. **James Jones, and Thomas and Ross Upchurch were among them .**

△+△ Stuart Franklin born 1835 married Nancy Dobbs

△+△ David J born 1837 married Jane Darwin

✓ (6)

△ James Murray and Miranda lived and are enumerated in the same 11<sup>th</sup> district of Flynn's lick as your Upchurch's

— Children:

- △+△+△ Uriah Dow Thomas Murray born 1839 married Martha Jones and Mary Jane Green
- △+△ Shadrach born 1845 married Elizabeth White
- △+△ Susanna born 1849 Married John Murray
- △+△ Sarah born born 1850 married John Wade
- △+△ James H. born 1852 married Martha Alred
- △ Cyprissa born 1855
- △+△ Eliza born 1859 married Hiram. Masterson
- △+△ Mary born 1863 married M Willard

△+△+△ Uriah dow had twelve children. By his first wife he was the father of William H. Murray "Alfalfa Bill" Gov of Oklahoma and the grandfather of Johnston Murray, Governor of Oklahoma and son of Alfalfa Bill. My Grandmother, Grace Cain The youngest of the twelve, daughter of Uriah and his second wife, Mary Jane Green.

□ □ □ □ If you have any other information on Gillum and Eliza Murray Jones Upchurch, I would appreciate it. Also, if you go to Jackson Co. let me know if you find any info. The Loose Chancery Court Records at the Library in Nashville have very valuable information.. You can obtain printed copies of these records.

Best regards,

Kathy McAdams

MOIS DAVANA TER.  
SHERMAN OAKS, CALIF.  
91423



PAGES 1, 89 PLACED IN BIOFILE

OF CARTER IX U - EXTRACT MADE OF ALL NAMES & PLACED IN THEIR RESPECTIVE BIOFILES-AM

I Support Free Genealogy, Show me commercial banners

The file you requested is shown below. The free access to this USGenWeb Archives file is provided through the courtesy of RootsWeb.com Inc.

(File: upchurch01.txt)

Civil War Pension: Carter H. UPCHURCH; Jackson Co., TN

Contributed to the USGenWeb Archives by Mary Lu Nelson Johnson

http://www.rootsweb.com/~usgenweb/copyright.htm

\*\*\*\*\*

UPCHURCH, CARTER H., Co. C, 25th Inftry Regt, CSA, Pension #5147, State of Tennessee

Application 6 June 1903: Resident of Nameless, Jackson Co., TN, born Jackson Co, TN, enlisted July 18, 1861, Col. Sydney S. Stanton, Capts. L. H. McCarver then Capt. Green. In Battle of Fishing Creek, ?Barts Creek, Murfreesboro, Boonsville, Shiloh, Farmington, Perryville KY. Was not wounded. Was captured at Murfreesboro, TN. Attended by physician Dr. Snodgrass. Was in prison at Ft. Delaware until June 1865, did not take Oath of Allegiance to the U.S.

Married, age 67 wife age 77, granddaughter age 7. Engaged in no kind of business and earn nothing. Have no estate. One mule is all the property I own. I am very poor and indigent and needy. My wife owns a little place worth about \$100.00. Hyave tried to work for it [my support] as long as I was able to do so. Do not use intoxicants to any extent. Have been a resident of Tennessee all my life. Attorney is W. H. Young of Gainesboro. Signed C. H. Upchurch

John H. Chaffin, Co. Court Clerk, took the statements of witnesses John Keith and John Cole:

John Keith stated applicant was his messmate and a member of his company.

John Cole states he was in the same Federal Prison with applicant and when he left in 1865, applicant was still in prison; that applicant is very indigent and needy circumstances and is an honorable citizen.

1 February 1905, from The Military Secretary's Office, War Department, Washington, D. C. to Tennessee Board of Pension Examiners, Nashville, Tennessee. "The records show that C.H. Upchurch was a member of Company G, 25th Tennessee Infantry, C.S.A. On the roll of the company dated April 7, 1864, last roll on which his name appears, he is reported absent, deserted May 15, 1863. No record of his release as alleged has been found.

"The records show, however, that one C.H. Upchurch, Company K, 4th Tennessee Cavanry, C.S.A., was received at Fort Delaware March 7, 1864, and that he was released on oath of allegiance May 4, 1865. The name of this man has not been found on the rolls, on file in this office, of Company K, 4th Tennessee Cavanry, C.S.A."

14 Feby 1905, statement of Wm Dennis, Trustee of Jackson Co, TN, that "there is assessed to C.H. Upchurch a small tract of very poor land, 71 acres at the valuation of \$125.00...I am informed that said C.H. Upchurch does not own said

8

- Δ+Δ land but that it owned by his wife, and is assessed to him as matter of convenience".
- Δ+Δ 22 May 1905, Nameless, Tennessee, letter from C. H. Upchurch apparently in his own handwriting to Frank A. Moses [sic] Special Examiner: "Dere ?cold command in ancer to your letter you wrot to me C.H. Upchurcy by frank Richmond January Δ Δ Δ last I have never heard any thing from my Claim I filede for some help as yt I want you to writ to me whatt is the hendernce is I want to know the reasion why Δ Δ I am in need I wold bee glad if I cold gite help iff I ame intitle to it I think Δ Δ I ame to some help iff as mutch as any off oure old ?cowards that was inn the - sutheron men is iff didn't think bee ninty eight years old so we are both moving the grave my penicion is all my help for us to stay together and now you find Δ Δ out how it was that stopt me filling you will oblige me you aire ther and I am - here you tell me when the bord meets next you may reed this letter to ??? your Δ Δ please if I can ??? com to nashville Δ Δ Your friand as ever C.H. Upchurch
- Δ+Δ 29 July 1905, statement of Wm Grider (on letterhead of Thos A. Head, Attorney at Law, Cookeville, Tennessee): "State of Tennessee, Putnam County} Personally Δ+Δ appeared before me G.M. Dunnavin a Notary Public..Wm. Grider Co G 16th Ten Reg Δ Δ who being duly sworn testifies that he was a prisoner of war at Fort Delaware Δ Δ for Twenty months and two days and was exchanged with other sick and disabled in Δ Δ said prison about the time of the surrender of Lees Army in 1865 that said C. H Δ Δ Upchurch Co G 25th Tenn Regt was brought to Fort Delaware as a prisoner of war Δ Δ in February or March 1864 and that he kn ew him well and saw him often in prison Δ Δ up to the time that he (Grider) was exchanged as above stated. Wm [his X mark] Δ Δ Grider
- Δ Δ 5 January 1906 C. H. Upchurch states he was captured in the Murfreesboro fight Δ Δ and carried to Camp Douglas Prison and remained there until the next fall season Δ Δ and then was exchanged and was furloughed near Petersburg, VA and came home, Δ Δ and then was recaptured and carried to Ft. Deleware [sic] and remained there Δ Δ until the war was over, and never did take the oath but had the offer of it at Δ+Δ different times on the way to prison. "I am not the C. H. Upchurch that is Δ Δ accused of belonging to the 4th Tennessee Cavalry Co. K and know nothing about Δ Δ that Co.". Sworn before L. F. Fuquay, Notary Public.
- Δ+Δ 26 April 1906, letter from C.H. Upchurch to Frank Moses, Board of Pencion [sic], Δ Δ Nashville, Tenn. Inquiring as to status of pension.
- Δ+Δ 13 August 1906, letter from H. T. Lee (on his printed stationery "H.T. Lee & Δ Δ Sons, Dealers in All Kinds of Rough and Dressed Lumber, Baxter, Tenn" to Capt. Δ+Δ Frank A. Moses, Nashville, Tenn, enclosing statement of C. H. Upchurch; said his Δ Δ statement is true, he did not take the oath, and is worthy.
- Δ Δ 7 August 1919, form from State of Tennessee, Jackson County, I C. H. Upchurch of Δ Δ Granville, Tenn state under oath that I am a pensioner of the State of Δ+Δ Tennessee, that I was born on 4 day of July 1836, and that I am entitled to Δ Δ receive the increase of Five Dollars per month, under the Act of 1919, for Δ Δ pensioners on the roll of eighty years, or over, of age. P.O. Address Δ Δ Granville, Tenn. [Signed] C. H. Upchurch [very shaky writing. mlj]
- Δ Δ 16 March 1921, letter from C. H. Upchurch to Tennessee Board of Pensions Δ+Δ "I don't want to worry you by writing to you ?though I want you to wirte to me Δ+Δ hoo medle with my bisness you give me their names that I may now them when I Δ Δ meet them I spell them as Robers I didn't no that I had inmy that wold treet me Δ Δ so i pester no body I am not able to work for my surp [?supper] I don't ow no Δ Δ man but one that doctor andrson for waiton on my old woman She [It is possible Δ Δ the last page of this was not filmed or got out of order; there were scraps of

9

two other letters from C.H. Upchurch on the next microfilm page, and it doesn't like either of them are a continuation of this letter].

23 March 1921, copy typed letter from the Tennessee Board of Pensions to C. H. Upchurch, R #1, Granville, Tenn: "We can find no charges in your case against you and from examination at the Comptroller's Office, we find that you have received all the checks to which you are entitled". Very respectfully, By order of the Board, [no signature; init "JPH:M"

SENT BY KATHRYN WENDHAM AS A SINGLE PAGE - RPU

Page 1 of 1

STATE OF TENNESSEE} In the mater of Pension of John B. Keith  
Jackson COUNTY }

Private of Co, G, 25th Tennessee Regt, Inft, under acts of the general assembly of the state of Tennessee granting indigent C. S. U. Soldiers Pension. Personally appeared before me a Notary Public in and for afore said county and state C.H. Upchurch aged 66 year old and known to me to be a credible person, and states as follows that he is well acquainted with John B. Keith and was a private in Co., G, 25th Tennessee Regt. With John B. Keith and with him in the battle with him at Fishing Creek when he was shot in left leg and saw him fall at the time he was shot, and had to me helped of the Battle field and affiant states that said john B. Keith was not able for sirvis for a long time after he was shot, and he was sent home and afterwards as he was informed had a spell of fever and went back to the army at Tullahoma, and affiant further states that he has known John B. Keith ever since the war closed and knows his leg is in such.

<http://searches.rootsweb.com/cgi-bin/ifetch2?/u1/data/tn/+index+566191271969+F>

8/11/2003



KATHRYN

WINDHAM

July 25, 2003

Phil Upchurch  
351 Shetland Valley Court  
Chesterfield MO. 63005-4840

REC'D  
29 JUL 2003

RE: Gillum Upchurch, Jackson Co. Tennessee

Dear Phil:

I have been told that you are the ultimate expert on the Upchurch family. When you have time, I would appreciate verification of the following information. If the answer is in one of your Upchurch bulletins, I would like to purchase one.

I am interested in the second wife of Gillum Upchurch. We believe that she is Eliza Murray born @1809 the daughter of Thomas Murray (1889) and Margaret Mercer Murray.

This Eliza married (1) James Jones and (2) Gillum Upchurch.

They are enumerated on the 1850 Jackson County Tennessee 11<sup>th</sup> district page 24

- Gillum Upchurch 40
- Eliza 39 (on succeeding census reports her age is consistent with 1809)
- Carter 14
- Ross 12
- Manerva 14
- James 9
- Thomas 6
- William 3

A son John was born in 1851

A chancery court Loose Court record states the following:

Gillum Upchurch died intestate, in Jackson County, Tennessee. A lawsuit, H.R, Upchurch vs. Byrd Anderson etal. It involved land he owned in District #11, Buffalo Hollow, Flynn's Lick in Jackson Co. Gillum's first wife Sarah Anderson, daughter of Caleb Anderson, inherited the land.

A deposition of Gillum Upchurch made before his death stated "I am the reputed father of two children each by different women" He stated his brother was Thomas Upchurch, father of T.B. Upchurch; stated his wife Sarah died when their 3<sup>rd</sup> child was born and it lived 15 days; that their son H. Ross Upchurch was age 2 and Carter Upchurch was age 4 when their mother died.

Δ + Δ + Δ A deposition by Asia Jackson states 'H.R. Upchurch and John M. Upchurch are my  
Δ + Δ + Δ + Δ uncles and Gillum Upchurch my grandfather. Thomas Upchurch was my father...my  
Δ + Δ grandmother Eliza Upchurch died about five years before Gillum. Another deposition  
Δ + Δ + Δ by unreadable Upchurch stated John M. Upchurch was his brother, and James Jones was  
Δ + Δ a son of my mother.

Δ + Δ + Δ So this verifies that Gillum and Sarah Anderson Upchurch were the parents of Carter and  
Δ + Δ + Δ + Δ Ross, that Eliza Murray Jones was the mother of James and Manerva and that together  
Δ + Δ + Δ they had Thomas, William and John.

□ + □ + □ My question: Do you have any information that Eliza was a Murray.? Or any pertinent  
- info on this family?

□ + Δ My confirmation of this comes from the research of Governor William H. Murray of  
Δ + Δ + Δ + Δ Oklahoma...He was the great grand son of Thomas. His grandfather was James Murray  
Δ + □ and his father Uriah Dow Thomas Murray all three from Jackson co. I am from this same  
□ line and I have been researching the Murray's of Jackson County.

Thank you,

□ Kathy McAdams  
- 14018 Davana Terrace  
- Sherman Oaks, CA 91423

↓



I must admit that I know more about and have more records on the extended Upchurch Family than any living human being. Enclosed are details on my Upchurch Publications. You can subscribe if you so desire. However, it is not necessary for you to subscribe in order for us to collaborate and share.

I try to follow all parts of the Upchurch Family and to link all branches to our American Upchurch Family Tree. I have followed the U Family of Jackson Co, TN and enter the code JCFU on all profile sheets of this Family. Over the years I have had a number of collaborators on this family and have organized their family in notebook form. You are the only online collaborator at the moment but in due course we might reiterate some collaborators or find new ones. I tend to work hardest on the parts of the U Family where there seems to be interest and a willingness to share.

It is my belief that your Gilliam U. is about 1810 (Jackson Co, TN) is the son of William U. is about 1778 (NC) and that this William U. is in fact the Patriarch of the entire set of Upchurches we find in and from Jackson Co, TN from 1810 onwards. I have tried without success to link this



William U to the main Upchurch Family without success. About two months ago I spent several days on my hundreds of entries for individuals named William U. I do feel that a certain William U on the 1800 census of Wake Co, NC is an excellent candidate to be the William U b abt 1778 (NC). Beyond that I cannot go at present. In the meantime I feel it is important to fill out the documentation on the U descendants who trace their heritage back to Johnson Co, TN. I hope you can help in that regard. [William U b abt 1778 is most likely a member of the 6th Generation of the Upchurch Family in America.]

I had ROSS U b JUN 1840 (TN) in my files as being named and as being the s/o Gulliver U but no other key information. Your letter provides me for the first time the fact that ROSS was her middle name and that his first name starts with the letter "H". I do have two references that H. R. U served as a Confederate soldier and wonder if H. R. U was actually H. ROSS U. He would have been the right age to have served. However, his brother William U b 1847 (TN) served with the Union Army.

I have tried hard to make the facts in your letter about the family of Gilliam U fit with my records. It is all a little confusing but lets see if you and I can figure out the real situation about the 7 Children. He is a blend of information:

I. Gilliam U - md (1st) 1835 (?) Sarah Anderson<sup>1</sup> d 1840  
md (2nd) (?) Elizabeth Murray<sup>2</sup>

A.<sup>1</sup> Carter U b JUL 1836 (14 on 1850 Census)

B. MINERVA U (MANERVA) b abt 1836 [14 on 1850 Census]

C.<sup>1</sup> H. Ross U b JUN 1840 [12 on 1850 Census - hence b 1838]  
↳ Probably wrong - RPU

D. James U b abt 1841 [9 on 1850 Census]

E.<sup>2</sup> Thomas U b abt 1844 [6 on 1850 Census; 16 on 1860]

F.<sup>2</sup> William U b abt 1847 [3 on 1850 Census; 12 on 1860]  
↳ d 1864 (Civil War)

G.<sup>2</sup> John Mallet U b 8 JUL 1850 [Wife on 1850 Census; 10 on 1860 Census; 19 on 1870 Census].

Your letter states that Gilliam U deposed that he had 2 Children each by different women [I assume this means 4 Children - 2 by 1 wife & 2 by another wife]. How can this fit with the 7 Children listed above? My Proposal - Assume that Gilliam U made the disposition after son William died in 1864 - so the two children by wife #2 would be Thomas & John M [E & G].

Next assume that child "D" James U b abt 1841 was actually born James James to Elizabeth Murray and her first husband and that the child took the Upchurch name from his stepfather Gelliman U per the 1850 Census. So in his deposition Gelliman U did not claim the child among the 4 he claimed to have fathered. This leaves the 2 children mentioned in the deposition from wife #1 as being Carter & Ross. This leaves unresolved the matter of how to fit Minerva/Manerva into the picture. She is extra to the 4 claimed by Gelliman. A good guess would seem to be that Minerva is also a child of Elizabeth by her 1st husband and that Minerva, like James, took her stepfather's last name. In the end we must also add an 8th child which would be the <sup>3rd</sup> child of Sarah that lived 15 days presumably in 1840. As far as I can see this would fit with all of your information and with mine. Do you have any more evidence that would affirm or refute the overall proposal? I am anxious to get this part of the story as firm as possible before moving on to other matters that should be of mutual interest to you and me. [Now that I reread P 2 on the 2nd page of your letter it seems that you and I are in good agreement]

Your letter mentions an Asia Jackson. My files include an Asia U as shown below.

I. William U b abt 1778 (NC)

A. Thomas U b abt 1806 (TN)

1. Thomas B. U b abt 1845 (TN)

a. Asia U b abt 1874 (TN)

{ From my files ←

B. Gillum U b abt 1810 (TN)

1. Thomas U b abt 1844 (TN)

a. Asia Jackson ←

{ From your letter

would I be correct to assume that your Asia Jackson was actually Asia U and that she married a Mr Jackson? If so this would mean there were two females named Asia U and that they were 2nd cousins. Can you verify, correct or clarify this situation?

The last P in your letter mentions James Muncy. Do I assume correctly that he was the son of Thomas Muncy b 1889 & Margaret Meres and that James Muncy was the brother of the Elizabeth (Muncy) Jener who became the 2nd wife of Gillum U b abt 1810 (TN)?

Do I assume correctly that you descend from Thomas Muncy b 1889? Can you give me a sketch of your line? Also can you let me



Have your full maiden name as I like to file that way?

I apologize for the length & detail of this letter and can only offer the excuse that I am intensely interested in the subject you present. I don't want to infringe on your time but will be happy to collaborate to whatever extent that is agreeable to you.

When I hear from you again I will be happy to dig deeper into my records to locate any specific details that may be of interest to you.

We plan to drive to NC in November to see relatives and to do family history research. If possible I hope to stop by Jackson Co, TN to see what I can find.

Have you ever been there?

With Appreciation and all best wishes.

Sincerely yours

(L-1)

Phil Upchurch

{ROBERT PHILIP UPCHURCH}

sent my card

○ From Sta 25 AUG 2003 Kathryn Windham & APU

JCTU

- I. Thomas Murray b 1789 md (1st) 1808 (Washington Co, TN) Margaret Murrey<sup>1</sup>  
md (2nd) (1) Nancy Walker Butler<sup>2</sup>
- A.<sup>1</sup> Elyza Murray [Elizabeth] b 1810 md (1st) (1) James Jones; md (2nd)  
(1) GILLUM U b abt 1810 (Jackson Co, TN) s/o W<sup>m</sup> U b abt 1778 (NC)  
(Gillum U md (1st) 1835 (1) Sarah Anderson
- B.<sup>1</sup> Edward Murray b 1812 md (1) Martha White - lived Sparta, White Co, TN
- C.<sup>1</sup> Sarah Murray "Sallie" b 1816 md (1) C.F. BURTON - lived Putnam Co, TN
- D.<sup>1</sup> Shadrach Murray b 1817 d 1837 (Ben - Sparta, White Co, TN)
- E.<sup>1</sup> James Murray b 1820 md (1) Miranda BASHAM - lived Flynn's Tech  
area of Jackson Co, TN as did the Upchurches
1. Uriah Dew Thomas Murray b 1839 (12 children)  
md (1st) (1) Martha Jones<sup>1st</sup>; md (2nd) (1) Mary Jane Green<sup>2</sup>
    - a.<sup>1</sup> William H. Murray "Alyssa Bill" General of OK
      - i. Johnston Murray - General of OK
  - (17) l<sup>2</sup> Grace Murray md (1) Ernest Cain
    - i. Kathryn Cain md (1) William Windham
- (I) Kathryn Windham md (1) -- McADAMS
2. Shadrach Murray b 1845 (1) md (1) Elizabeth White; 3. Susanna  
Murray b 1849 md John Murray; 4. Sarah Murray b 1850 md (1)  
John Wade; 5. James H. Murray b 1852 (1) md (1) Martha Alred;
  6. Cypresska Murray b 1855 (1); 7. Eliza Murray b 1859 (1) md (1)  
Hiram Masterson; 8. Mary Murray b 1863 (1) md (1) M. Willard
- F.<sup>1</sup> Margaret Murray b 1820 md (1) Thomas Jefferson Garbreaath
- G.<sup>1</sup> Elizabeth Murray "Betsey" b 1823 (1) md (1) James Carter
- H.<sup>2</sup> Thomas Butler Murray b 1829 Col 16th INF TN CSA
- I.<sup>2</sup> John Perry Murray b 1830 CSA - Commander 28th TN INF Regt  
until Shiloh - Then Commander 4th TN Cavalry - elected Confederate  
Congress (53rd) 1864 - in retirement for duration of war [James  
Jones, Thomas U, Rose U served under him] md EVALINE EATON
- J.<sup>2</sup> Stuart Franklin Murray b 1835 (1) md (1) Nancy Reiber
- K.<sup>2</sup> David J. Murray b 1837 (1) md (1) Jane DARWIN

KATHRYN

WINDHAM

JCTU

○ A DA 25 JUL 2003 **Kathy Mc Adams** to RPU contains the passage shown below bearing upon the Upchurch Family of Jackson Co, TN as amplified in the outline below. \* Kathryn Windham

A chancery court Loose Court record states the following:

Gillum Upchurch died intestate, in Jackson County, Tennessee. A lawsuit, H.R, Upchurch vs. Byrd Anderson etal. It involved land he owned in District #11, Buffalo Hollow, Flynn's Lick in Jackson Co. Gillum's first wife Sarah Anderson, daughter of Caleb Anderson, inherited the land.

A deposition of Gillum Upchurch made before his death stated "I am the reputed father of two children each by different women" He stated his brother was Thomas Upchurch, father of T.B. Upchurch; stated his wife Sarah died when their 3<sup>rd</sup> child was born and it lived 15 days; that their son H. Ross Upchurch was age 2 and Carter Upchurch was age 4 when their mother died.

A deposition by Asia Jackson states 'H.R. Upchurch and John M. Upchurch are my uncles and Gillum Upchurch my grandfather. Thomas Upchurch was my father...my grandmother Eliza Upchurch died about five years before Gillum. Another deposition by unreadable Upchurch stated John M. Upchurch was his brother, and James Jones was a son of my mother.

So this verifies that Gillum and Sarah Anderson Upchurch were the parents of Carter and Ross, that Eliza Murray Jones was the mother of James and Manerva and that together they had Thomas, William and John.

My confirmation of this comes from the research of Governor William H. Murray of Oklahoma...He was the great grand son of Thomas. His grandfather was James Murray and his father Uriah Dow Thomas Murray all three from Jackson co. I am from this same line and I have been researching the Murray's of Jackson County. → die'd with 3<sup>rd</sup> child

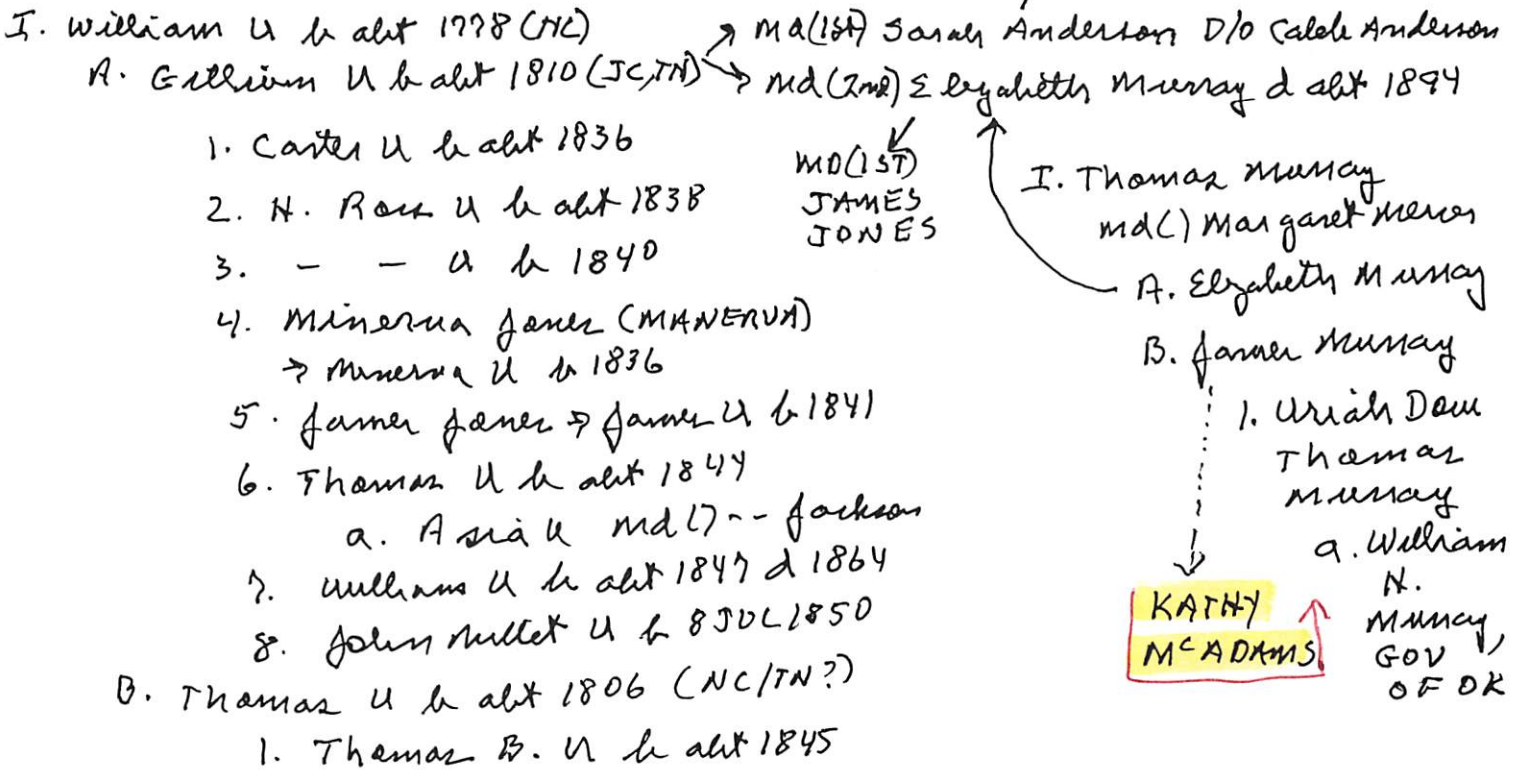

+ BYRD ANDERSON ?

+ UNREADABLE U - MUST BE # 6 or # 7



LIDA

BECKWITH

WINDHAM

○ EPHEsus BAPT. CH. CEM. WAKE CO, NC -  
FAMILY OF WINDHAM

---

310 Windham, Lida Beckwith, b. 26 Dec 1895, d. 19 Jul 1982

311 Windham, Maybelle, b. 27 Sep 1919, d. 1 Oct 1955, w/o Melvin Stone ↑

312 Windham, Toy Harrison, b. 11 Jun 1892, d. 10 Jul 1947



MAYBELLE

WINDHAM

○ EPHEsus BAPT. CH. CEM. WAKE CO, NC -  
FAMILY OF WINDHAM

310 Windham, Lida Beckwith, b. 26 Dec 1895, d. 19 Jul 1982

311 Windham, Maybelle, b. 27 Sep 1919, d. 1 Oct 1955, w/o Melvin Stone ↑

312 Windham, Toy Harrison, b. 11 Jun 1892, d. 10 Jul 1947

OMIE WINDHAM

○ Western Wake Herald WED 18 MAY 1988 Apex, NC

## Wayne Thomas donated several objects of fine art to the Campbell House

Mr. Wayne Thomas of the staff of the Department of Mathematics, Campbell University, and a native of Apex, has made a donation of several very fine objects d'art to the restored James A. Campbell House in Buies Creek. The Campbell House was one of the earlier listings in Harnett County on the National Register of Historic Places. The Register is maintained by the United States Department of the Interior.

These gifts by Mr. Thomas are in memory of his mother, the late Mrs. Omie Windham Thomas, who died in 1985. Mrs. Thomas was born in 1898 in Chatham County. This is the second gift of fine Victorian pieces Mr. Thomas has given in memory of his mother to the Harnett County Historical Society Foundation for use in the restored house. Each piece has added immeasurably to the authentic Victorian decor of the house.



Wayne W. Thomas of Apex, donor of recent gifts to the James A. Campbell House in Buies Creek.

Mr. Thomas and his mother shared an interest in antiques as is evidenced by the furnishings in the family home in Apex, which

is now maintained in her memory.

Mr. Thomas' more recent gifts include a large English footed jardinaire with gold ram head handles, circa 1850, a fifteen inch high pair of large Austrian Portrait vases, circa 1850, a large Limoge handpainted vase with pansies, bearing the signature of the artists, circa 1900, a fourteen inch high Austrian vase with pink roses, circa 1890, and a German Tankard with mugs, circa 1875.

The Foundation takes particular pride in these recent gifts and is grateful to Mr. Thomas for having chosen this means of honoring his mother by sharing with the Campbell House from among the highly prized collection that together he and his mother pulled together over a good many years.

TOY

HARRISON

WINDHAM

○ EPHESUS BAPT. CH. CEM. WAKE CO, NC -  
FAMILY OF WINDHAM

310 Windham, Lida Beckwith, b. 26 Dec 1895, d. 19 Jul 1982

311 Windham, Maybelle, b. 27 Sep 1919, d. 1 Oct 1955, w/o Melvin Stone ↑

312 Windham, Toy Harrison, b. 11 Jun 1892, d. 10 Jul 1947



○ From Sta 25 AUG 2003 Kathryn Windham to APU

JCTU

- I. Thomas Murray b 1789 md (1st) 1808 (Washington Co, TN) Margaret Mercer<sup>1</sup>  
md (2nd) G Nancy Weather Butler<sup>2</sup>
- A. <sup>1</sup> Elyza Murray [Elizabeth] b 1810 md (1st) C James Jones; md (2nd)  
C Gillum U b abt 1810 (Jackson Co, TN) s/o W<sup>m</sup> U b abt 1778 (NC)  
Gillum U md (1st) 1835 C Sarah Anderson
- B. <sup>1</sup> Edward Murray b 1812 md C Martha White - lived Sparta, White Co, TN
- C. <sup>1</sup> Sarah Murray "Sallie" b 1816 md C. F. BURTON - lived Putnam Co, TN
- D. <sup>1</sup> Shadrach Murray b 1817 d 1837 (Bur - Sparta, White Co, TN)
- E. <sup>1</sup> James Murray b 1820 md C Miranda BISHAM - lived Flynn's Tech  
area of Jackson Co, TN as did the Wychnishes
1. Uriah Dow Thomas Murray b 1839 (12 children)  
md (1st) C Martha Jones<sup>1</sup>; md (2nd) C Mary Jane Green<sup>2</sup>
    - a. <sup>1</sup> William H. Murray "Alyssa Bill" Governor of OK
      - i. Johnston Murray - Governor of OK
  - ↓<sup>2</sup>
    - (17) <sup>1</sup> Grace Murray md C Ernest Cain
      - i. Kathryn Cain md C William Windham<sup>1</sup>  
(I) Kathryn Windham md C -- McADAMS
2. Shadrach Murray b 1845 C md C Elizabeth White; 3. Susanna  
Murray b 1849 md John Murray; <sup>4</sup> Sarah Murray b 1850 md C  
John Wade; <sup>5</sup> James H. Murray b 1852 C md C Martha Alred;  
6. Cypressa Murray b 1855 C; <sup>7</sup> Eliza Murray b 1859 C md C  
Hiram Masterson; <sup>8</sup> Mary Murray b 1863 C md C M. Willard
- F. <sup>1</sup> Margaret Murray b 1820 md C Thomas Jefferson Garbreath
- G. <sup>1</sup> Elizabeth Murray "Betsey" b 1823 C md C James Carter
- H. <sup>2</sup> Thomas Butler Murray b 1829 Col 16th INF TN CSA
- I. <sup>2</sup> John Perry Murray b 1830 CSA - Commander 28th TN INF Regt  
until Sticks - Then Commander 4th TN Cavalry - elected Confederate  
Congress (5th) 1864 - in Regiment for duration of war [James  
Jones, Thomas U, Rex U served under him] md EVALINE EATON
- J. <sup>2</sup> Stuart Franklin Murray b 1835 C md C Nancy Reiber
- K. <sup>2</sup> David J. Murray b 1837 C md C Jane DARWIN