

WILLIAMSON

EXCERPT FROM INDEX OF BOOK "THE GOODWIN FAMILY OF CENTRAL N.C." BY THOMAS JERRY GOODWIN, SR - 2009 RPU 24NOV2012. - NOTE: INDIVIDUALS LISTED AS MEMBERS OF THE _____ FAMILY - [WAKE/CHATHAM COUNTIES]

Williamson
Annie Elizabeth 817
Ellis Holt 817
Margaret Neil 942
Mary Grace 503
Minnie lee 757
O.D. 503

WILLIAMSON

FAMILY

FROM NAIL-RAY ASSOCIATION NEWSLETTER - SEP 2011 - RPA 16 NOV 2011

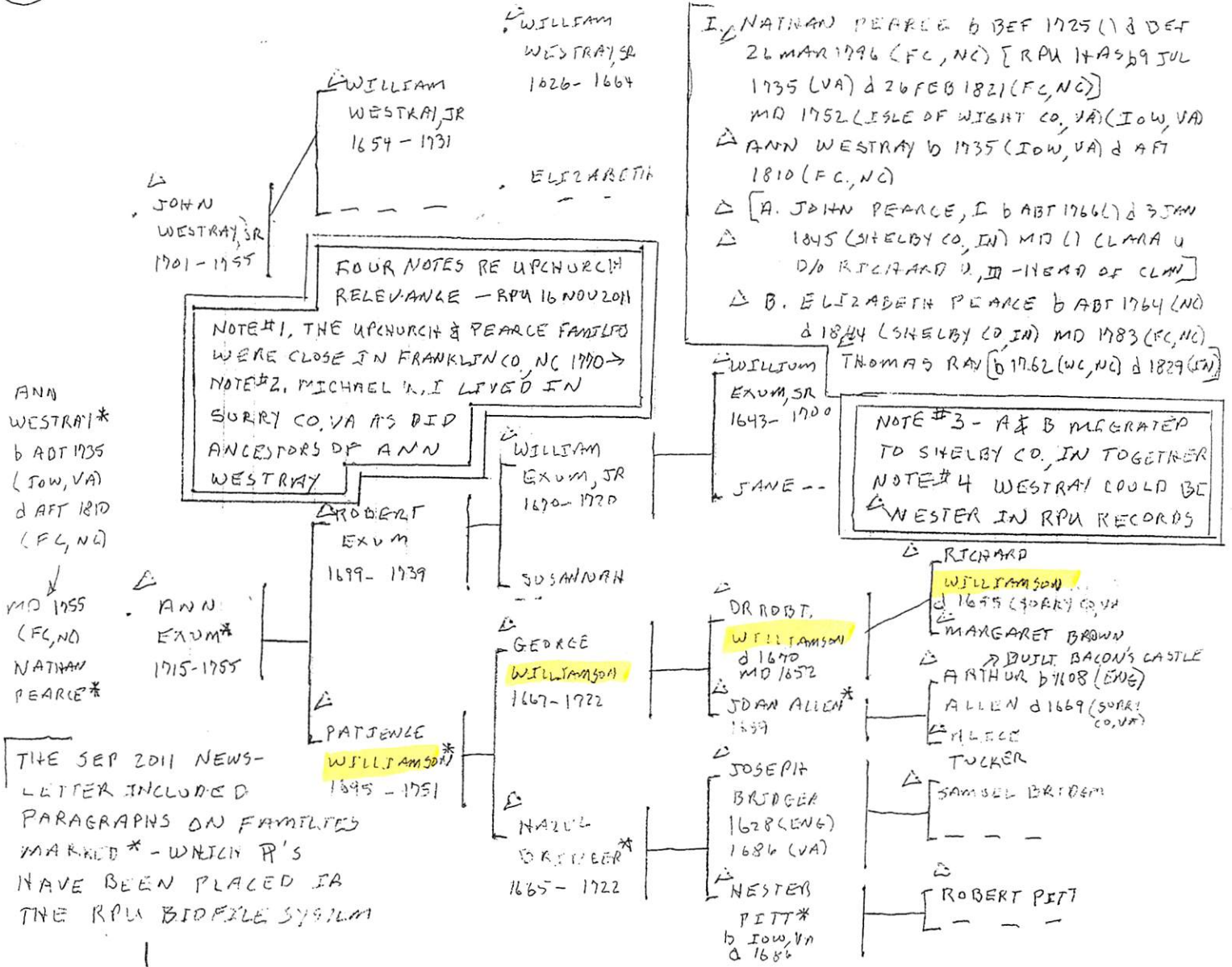

WILLIAMSON FAMILY. Elizabeth Pearce's grandmother Ann Exum was a daughter of Patience Williamson and Robert Exum. Patience was born abt 1695 and d prob bef Nov 1751 IoW, VA, Patience was a daughter of George Williamson and Hester Bridger. George was born abt 1667 and died 1722. George was a son of Robert Williamson and Joan Allen, dau Arthur Allen. Robert married Joan abt 1652, died bef 1670, and was buried near his father-in-law Arthur Allen. Robert was a son of Richard Williamson and Margaret Brown. Richard died bef 1655, Surry Co., VA.

○ INPUT IN LTR 15 FEB 2008 BILLIE RITA ADAMS TO RPU C20

I. — — BURNS?

A. [△] SILAS BURNS b 17 JUN 1804 (ANDOVER, ESSEX CO, MA)
 d 20 OCT 1876 (LOCKVILLE, NC) (BUR-CITY CEM., RALEIGH, NC)
 MD 29 NOV 1829 (NORTHBRIDGE, MA) [△] LYDIA P. DUNN b 5 MAY 1818
 (NORTHBRIDGE, MA) d 5 JUN 1901 (WAKE CO, NC) (BUR.-ASH HUS)
 Silas came to Raleigh, NC in 1834 and worked on the
 State Capitol. He was an iron worker and his
 enterprises led to the formation of Peden Steel in Raleigh.
 For more detail on this couple, provided by Rita
 see their respective Profiles

- △ 1. Silas Burns - Obituary in Biblical Recorder 2 MAR 1850
- △ 2. Claude Burns - Nat on 1850 Census
- △△ 3. Sarah Burns b ABT 1842 MD (7) JOHN COLE, Raleigh, female
- △ 4. DAVID S. BURNS b ABT 1848 (Wake CO, NC) - see separate
 entry - He became a member of the Moral U/Whitney
 U Subclass - Nancy A. U line by marriage a
 daughter of Nancy - ARAMANTA HOBBS

NOTES FROM PROFILE OF SILAS BURNS b 1804

- △ ① - HAD PARTNER W^M STRONACH
- ② STARTED FOUNDRY OWNED IN 1876
- △△ BY — — McALLUM & — — COOPER
- ③ HAS IN HIS NAME IN 1850 WAKE
 CO, NC CENSUS - EMORY BURNS 18
 BLACKSMITH (Not listed as a child
 by RITA)
- ④ His Superintendent in his NOVELTY
 IRON WORKS IN 1850 = HENRY G. BRUCE
- △ ⑤ PARTNER IN 1860 = F. BATES
- ⑥ Moved to Chatham Co, NC in 1860's
 his iron works on WEST & MARGETT streets
- △△ bought by SNAY, WILLIAMSON & CO
 and became NORTH STATE IRON & BRASS
 WORKS and in 1931 PEDEN STEEL CO
- ⑦ Capital burned 1831 - In
 reconstruction Blacks were
 employed in addition
 to SILAS BURNS men
- △△ NATHAN HART, SILAS BARR,
 & ROBERT MURRAY

ADOLPHUS

WILLIAMSON

○ The Zebulon Record THUR 12 SEP 1995 Zebulon, NC

Adolphus Williamson

Adolphus Williamson, 74, of Zebulon, died Wednesday, Sept. 4. Funeral was 2:30 p.m. Sunday, Sept. 8, at Stokes Chapel Baptist Church. Burial was at the church cemetery.

Surviving: wife, Neva Williamson; daughters, Elaine Williamson of Washington, D.C., Paulette Williamson of Zebulon, Erma Hedgepeth of Nashville, Aggie Holder of Wendell, Betty Stewart of Temple Hills, Md.; son, Rudolph Williamson of Zebulon; sisters, Junetta Short and Remather Wiggins, both of Zebulon; brother, Raeford Williamson of Zebulon; 12 grandchildren; 6 great-grandchildren.

3547
18-0000
18-0000

○ See Hs 14 SEP 1995 Carletta Jean Burchett D RPY

I. John Anson Barnett of the John U, IV / Ambrose U Subdan
- William Henry U, I Line [JAB was stepson of John Gordon U]
A. Laurel Alice Barnett.

1. William Harold Rose, I b 17 APR 1934

md Joan Lynch b 20 NOV 1936

a. Susan Elaine Rose b 6 NOV 1956 md (1) Andy Ray Williamson

i. Angela Rose Williamson b 16 MAR 1979

ii. Amanda Dawn Rose Williamson b 3 MAR 1984

iii. Matthew Andy Williamson b 13 APR 1989

b. Sharon Edith Rose b 26 JUL 1960

md (1) Alex Vazquez b 20 JUL 1963

c. William Harold Rose, II b 18 MAY 1966

md Angela Leighland.

i. Joshua Lee Rose b 23 JUL 1992

2. Robert Lee Rose b 3 MAR 1936

md (1) Shirley Jean Mitchem b 7 JUL 1939

a. Richard Steven Rose b 3 JUL 1959

b. Robin Leigh Rose b 30 JAN 1964

md (1) Frank Randolph Peters b 16 JUN 1959

i. William Hunter Peters b 3 JUN 1992

c. Rebecca Lynn Rose b 17 SEP 1969

md (1) Earl Raymond Long, III b 2 FEB 1966

i. Micah Aaron Long b 4 JAN 1990

ii. Sarah Rebecca Long b 7 JAN 1991

d. Robert Michael Rose b 10 OCT 1972

md (1) Robin Denise Whittaker b 2 OCT 1973

|| Daughter of John Anderson Mitchem & Edna Margaret Bennington

① See Itt 7 DEC 1992 Katie Laura Nelder D RPH

I. James William U, Sr of the James U, IV / Barnell U
Subclass - Mess U Line.

A. Eula Anna Elizabeth U

1. Katie Laura Nelder

a. Cathy Jane Nelder

i. Melody Marie Strong → Melody Marie Walter

(I) Jessie Crystal Nicole Williamson

b4 OCT 1990 (Herman)

(II) Amber Michelle Williamson 6/15 JAN 1992
at Home.

② See Itt 21 JAN 1993 Katie Laura Nelder D RPH

AMWA was born at home in La Porte, Harris
Co, TX.

③ See Itt 29 JAN 1996 Katie Laura Nelder D RPH

AMWA in Pasadena, TX

④ See Itt 28 FEB 1996 Katie Laura Nelder D RPH

AMWA was in Pasadena, Harris Co, TX

○ See It 24 AUG 1994 Wanda Stan Hildebrand & RP4

I. Wyatt Lafayette Hildebrand of the Charles W/ Eaton U
Subdan - Camp (Kemp) U Line

A. Ruby Mae Hildebrand b 10 AUG 1920 d 29 SEP 1990
md for Winifred Thompson

1. Rita Thompson b 8 OCT 1941

md (1st) - () ? MALOY

md (2nd) - () Thomas Leon Parish b 7 DEC 1929

a. Regan Malene Fortenberry

[Note - Is last name Fortenberry or is

the name Regan Malene Fortenberry Parish? RA

B. Ronald Senelle Hildebrand b 30 OCT 1922 Still living 3 AUG 1991

md Ethelene Nelson "Bootsie" b 17 OCT 1927 SL 3 AUG 1991

1. Rebecca Susan Hildebrand "Sue" b 22 MAY 1950

md 24 OCT 1969 () Ray Williamson

a. Amy Marie Williamson b 9 NOV 1975

b. Ronald Scott Williamson b 6 DEC 1976

○ See #14 SEP 1995 Carletta Jean Burchett ~~to RPY~~

I. John Anson Barnett of the John U, II / Ambrose U Subdan
- William Henry U, I Line [JAB was stepson of John Gordon U]
A. Laurel Alice Barnett.

1. William Harold Rose, I b 17 APR 1934
md Joan Lynch b 20 NOV 1936
- a. Susan Elaine Rose b 6 NOV 1956 md (1) Andy Ray Williamson
i. Angela Rose Williamson b 16 MAR 1979
ii. Amanda Dawn Rose Williamson b 3 MAR 1984
iii. Matthew Andy Williamson b 13 APR 1989
b. Sharon Edith Rose b 26 JUL 1960
md (1) Alex Vazquez b 20 JUL 1963
- c. William Harold Rose, II b 18 MAY 1966
md Angela Leighland.
i. Joshua Lee Rose b 23 JUL 1992
2. Robert Lee Rose b 3 MAR 1936
md (1) Shirley Jean Mitchem b 7 JUL 1939
- a. Richard Stevens Rose b 3 JUL 1959
b. Robin Leigh Rose b 30 JAN 1964
md (1) Frank Randolph Peters b 16 JUN 1959
i. William Hunter Peters b 3 JUN 1992
- c. Rebecca Lynn Rose b 17 SEP 1969
md (1) Earl Raymond Long, III b 2 FEB 1966
i. Micah Aaron Long b 4 JAN 1990
ii. Sarah Rebecca Long b 7 JAN 1991
- d. Robert Michael Rose b 10 OCT 1972
md (1) Robin Denise Whittaker b 2 OCT 1973

|| Daughter of John Anderson Mitchem & Edna Margaret Bennington

○ See DA 14 SEP 1995 Carletta Jean Burchett D RPY

I. John Anson Barnett of the John U, IV / Ambrose & Suldan
- William Henry U, I Line [JAB was stepson of John Gordon U]
A. Laural Alice Barnett.

1. William Harold Rose, I b 17 APR 1934

md Joan Lynch b 20 NOV 1936

a. Susan Elaine Rose b 6 NOV 1956 md (1) Andy Ray Williamson

i. Angela Rose Williamson b 16 MAR 1979

ii. Amanda Dawn Rose Williamson b 3 MAR 1984

iii. Matthew Andy Williamson b 13 APR 1989

b. Sharon Edith Rose b 26 JUL 1960

md (1) Alex Vazquez b 20 JUL 1963

c. William Harold Rose, II b 18 MAY 1966

md Angela Leighland.

i. Joshua Lee Rose b 23 JUL 1992

2. Robert Lee Rose b 3 MAR 1936

md (1) Shirley Jean Mitchem b 7 JUL 1939

a. Richard Stevens Rose b 3 JUL 1959

b. Robin Leigh Rose b 30 JAN 1964

md (1) Frank Randolph Peters b 16 JUN 1959

i. William Hunter Peters b 3 JUN 1992

c. Rebecca Lynn Rose b 17 SEP 1969

md (1) Earl Raymond Long, III b 2 FEB 1966

i. Micah Aaron Long b 4 JAN 1990

ii. Sarah Rebecca Long b 7 JAN 1991

d. Robert Michael Rose b 10 OCT 1972

md (1) Robin Denise Whittaker b 2 OCT 1973

|| Daughter of John Anderson Mitchem & Edna Margaret Bennington

ARINN SUZANNE WILLIAMSON

① Zelulon Record THUR 21 NOV 1996 Zelulon, NC

ARINN SUZANNE WILLIAMSON ↑
JEFFREY WILLIAM GURKIN



Jeffrey Gurkin and Arinn Williamson

Williamson and Gurkin

Jonna L. Birtcher of Raleigh announces the engagement of her daughter, Arinn Suzanne Williamson of Raleigh, to Jeffrey William Gurkin of Raleigh, the son of Mr. and Mrs. Billy Gurkin of Bear Grass. The bride-elect, a teacher at Corinth Holder School, is also the daughter of the late Lawrence F. Williamson II.

The wedding is planned for Dec. 28 at noon at St. Paul's Christian Church in Raleigh.

AUBRY

WILLIAMSON

○ TEXAS BIRTH INDEX - PER C. J. PETERSON, JR 18 JUL 2005
1903 - 1999

| Name | Birth Date | Gender | Birth County | Father's Name | Mother's Name |
|--------------------------|------------|--------|--------------|--------------------------------------|-----------------------|
| Carvin Travis Williamson | 6 Dec 1948 | Male | Grimes | <u>Aubry Williamson</u> ⁿ | Naomi Lorena Upchurch |

AUDREY LYNN WILLIAMSON

INPUT RE RII/BUCKNER U SUBCLAN - TO RPU FROM
ERIC JAMES U UTA EMAIL 3 MAY 2013 - RPU 3 DEC 2015
WORK BY CHRISTOPHER SILAS U

I. RICHARD U, III - HEAD OF CLAN

A. BUCKNER U

1. SILAS BUCKNER U 1810 - 1880

G. ANSEL MARION U 1840 - 1927

L. MARY JANE U 1867 - 1955

(I) JAMES BRITTON "JIM" 1893 - 1990

(A) LOLA JAN BRITTON 1921 - 1979

(1) MARY ETTA LITTLETON b1939

77. Mary Etta¹² Littleton (Lola Jane¹¹ Britton, James "Jim"¹⁰, Mary Jane⁹ Upchurch, Ansel Marion⁸, Silas⁷, Buckner⁶, Richard⁵, Richard⁴, James³, Richard², Michael¹) was born 29 Sep 1939 in Greene County, Tn. She married Jay Penley.

Children of Mary Littleton and Jay Penley are:

- 99. i. LOIS¹³ PENLEY, b. Greene County, Tennessee.
- 100. ii. CECIL WAYNE PENLEY, b. Greene County, Tennessee.
- 101. iii. DONNA SUE PENLEY, b. Greene County, Tennessee.
- iv. LARRY K PENLEY, b. Greene County, Tennessee.
- 102. v. BRENDA LOUISE PENLEY, b. Greene County, Tennessee.
- vi. GREGORY ALLEN PENLEY, b. Greene County, Tennessee.

99. Lois¹³ Penley (Mary Etta¹² Littleton, Lola Jane¹¹ Britton, James "Jim"¹⁰, Mary Jane⁹ Upchurch, Ansel Marion⁸, Silas⁷, Buckner⁶, Richard⁵, Richard⁴, James³, Richard², Michael¹) was born in Greene County, Tennessee. She married Daved Keith Carter.

Children of Lois Penley and Daved Carter are:

- i. GEORGE PAUL¹⁴ CARTER, b. Greene County, Tennessee.
- ii. DAVED KEITH CARTER, b. Greene County, Tennessee.

100. Cecil Wayne¹³ Penley (Mary Etta¹² Littleton, Lola Jane¹¹ Britton, James "Jim"¹⁰, Mary Jane⁹ Upchurch, Ansel Marion⁸, Silas⁷, Buckner⁶, Richard⁵, Richard⁴, James³, Richard², Michael¹) was born in Greene County, Tennessee. He married Kay Mitchell.

Child of Cecil Penley and Kay Mitchell is:

- i. CECIL WAYNE¹⁴ PENLEY JR., b. Greene County, Tennessee.

101. Donna Sue¹³ Penley (Mary Etta¹² Littleton, Lola Jane¹¹ Britton, James "Jim"¹⁰, Mary Jane⁹ Upchurch, Ansel Marion⁸, Silas⁷, Buckner⁶, Richard⁵, Richard⁴, James³, Richard², Michael¹) was born in Greene County, Tennessee. She married Terry Williamson.

Child of Donna Penley and Terry Williamson is:

- i. AUDREY LYNN¹⁴ WILLIAMSON, b. Greene County, Tennessee.

102. Brenda Louise¹³ Penley (Mary Etta¹² Littleton, Lola Jane¹¹ Britton, James "Jim"¹⁰, Mary Jane⁹ Upchurch, Ansel Marion⁸, Silas⁷, Buckner⁶, Richard⁵, Richard⁴, James³, Richard², Michael¹) was born in Greene County, Tennessee. She married Eddie Scism.

Child of Brenda Penley and Eddie Scism is:

- i. VICTORIA SUSANN¹⁴ SCISM, b. Tennessee.

BAILLEY FINLEY WILLIAMSON

① WAKE - CAPITAL COUNTY OF NC Vol II Johnson & Murray pg 318

WAKE CO, NC RESIDENTS WHO ENROLLED IN THE FIRST CLASS AT N. C. STATE COLLEGE.

133. *News and Observer*, Sept. 3, 1967, 4-1; Downs, *N.C.S.U.*, 14; *News and Observer*, Sept. 29, 1899, 8. Wake students enrolling the first year were Walter Alexander Abt, Edgar Russell Austin, Sidney Ivon Bagwell, Oscar David Green, Samuel Johnston Hinsdale, Voliner T. Lambe, Joseph King Marshall, Frank Theophilus Meacham, William J. Rudy, John Wayland Smith, William Stronach, Walter Rand Temple, Robert Love Thompson, Edward Bradley Upchurch, Charles H. Utley, Nathaniel Roan Waldo, Bailey Finley Williamson, Tryon Noel Yancey, and Samuel Marvin Young. Meacham and Young were the only ones in the first graduating class in 1893. Charles Bolling Holladay, son of the president, was also in the class of 1893.

NOTE: WILLIAM STRONACH = S/O WM CARTER STRONACH

BATLEY P

WILLIAMSON

EXCERPT FROM: HISTORICAL RALEIGH (NC) FROM 1792

BY: MOSES M. AMEL 1902 - RPU - 3 SEP 2014 PE166

Messrs. Keuster and Smethurst secured contracts for the manufacture of gun caps, and in 1862 Capt. B. P. Williamson and the late Col. J. M. Heck manufactured belt buckles and spurs to supply the Confederate cavalry. Cartridges, too, were manufactured; the "plant" was at the Deaf and Dumb Institution, and the operatives were the pupils and other boys and girls of the city.

① Captain B. P. Williamson was certainly one of the most successful, if not the most successful, of Raleigh, NC's postbellum businessmen. A Wake Co. farmer, he purchased a \$95 license to engage in general commission business in 1865. A few years later W. G. Upchurch joined him to form Williamson & Upchurch, and in 1881 their mercantile business grossed an incredible \$465,428.77, (37, pg 63)

② LAND - SWIFT CRK TSP - WAKE CO, NC

DEED BK: PG:

The 112.25A Tract described herein was purchased with funds of the Firm Williamson & Upchurch which Firm was insolvent at the death of principal WGU leaving Barley P. Williamson who executed this sale on 22 APR 1898 with the concurrence of the Executors of the Estate of WGU - The sale is to BRYANT SMITH - SEQUENCE:

- The Tract was sold at Court House Door 26 OCT 1897 by BPW with Bryant Smith being high bidder \$330.75 1/3 Cash + balance for 1/3 each of 1 & 2 yrs later 6% INT - used to satisfy debts of W & U Firm

DESCRIPTION

- Being part of tract conveyed to W & U Firm by WILLIAM E. PEIRCE(?) & wife 23 NOV 1882 BK 71 PG 151

- Beginning at a Maple on NE Prong of Mill Creek Running N 3° E 17 Chains to stake in PEACES (?) corner
Thence N 86 1/2° W 36.50 Chains to stake J. S. PATRICK corner
Thence S 3 3/4° W 37.80 Chains to stake
Thence S 86 1/2° E 9.65 Chains

in the NE Prong of Mill Branch
Thence up said Prong 34.105 Chains to BEG

112.25A personage by JAMES BLAKE IN OCT 1896

• FILED: 29 SEP 1899

• REGISTERED: 10 OCT 1899 BK 154 PG 154

BAILEY P

WILLIAMSON PEZ

③ NAMES IN OBITUARY OF WILLIAM GEORGE U WHO DIED 13 OCT 1895

1. WILLIAM C. U - 1ST COUSIN
2. WILLIAM H. HOLLEMAN - PARTNER
3. WILLIAM H. DODD - PARTNER
4. CAPT. B. P. WILLIAMSON - PARTNER
5. J. J. THOMAS - PARTNER
6. ELEANOR M. U - WIF
7. DR. HARVEY U - SON
8. O. G. LATTA - PB
9. C. E. JOHNSON - PB
10. JULIUS LEWIS - PB
11. W. S. PRIMROSE - PB
12. C. B. EDWARDS - PB
13. DR. D. E STEWART - PB
14. JOHN B. KENNEY - PB
15. J. A. JONES - PB
16. L. H. ADAMS - PB
17. J. R. CHAMBERLAIN - PB
18. C. H. BELVIN - PB
19. J. E. POGUE - CDC
20. S. A. ASHE - CDC
21. N. B. BROUGHTON - CDC

COLOR'D FRIENDS / CASKET BEARERS

42. MAURICE WATTS
43. CHARLES CARDWELL
44. NELSON DUNSTON
45. GASTON HINTON
46. ROBERT HOLMAN
47. BOB ROGERS

PB = PALL BEARERS
CDC = CHAMBER OF COMMERCE COM.

22. W. E. ASHLEY - CDC
23. F. B. ARENDELL - CDC
24. R. B. RANEY - CDC
25. GEORGE ALLEN - CDC
26. T. W. DOBBIN - CDC
27. JOSEPH FERRALL - CDC
28. LYNN WILDER - CDC
29. WILLIAM WOOLCOTT - CDC
30. D. T. JOHNSON - CDC
31. GREEK O. ANDREWS - CDC
32. W. B. MANN - CDC
33. J. M. MONIE - CDC
34. L. T. BROWN - CDC
35. H. W. WEST - CDC



36. FRANK STRONACH - CDC
37. REV. DR. COLE - SCRIPTURE - PASTOR EDENTON ST. METHODIST CHURCH
38. REV. DR. SKINNER - PRAYER - LIFELONG FRIEND
39. REV. DR. CARTER - REMARKS - PASTOR
40. DR. CHARLES E TAYLOR - REMARKS - PRESIDENT WAKE FOREST COLLEGE
41. MR C. W. NEWCOMB - SOLD

④ (37, pg 4B)

Early in the Civil War in Raleigh, NC Capt B. P. Williamson and Col J. M. Heck established a firm to turn out belt buckles and spurs

⑤ OAKWOOD CEM. - ORIGINAL SHAREHOLDERS - 1869

ORIGINAL SHAREHOLDERS

IN THE

RALEIGH CEMETERY ASSOCIATION

| | |
|---------------------------------|---------|
| W. E. Anderson..... | 1 share |
| John Armstrong..... | 1 " |
| Wm. H. Battle..... | 1 " |
| K. P. Battle..... | 4 " |
| R. H. Battle, Jr..... | 1 " |
| Thos. H. Briggs..... | 1 " |
| A. P. Bryan..... | 1 " |
| Thomas Bragg..... | 1 " |
| John C. Blake..... | 1 " |
| Douglas Bell..... | 1 " |
| W. H. Crow..... | 1 " |
| Wm. R. Cox..... | 1 " |
| Charles Dewey..... | 1 " |
| Wm. H. Dodd..... | 1 " |
| Bryan Grimes..... | 1 " |
| William Grimes..... | 1 " |
| R. B. Haywood..... | 1 " |
| J. M. Heck..... | 2 " |
| Mrs. and the Misses Hinton..... | 1 " |
| W. W. Holden..... | 2 " |
| N. S. Harp..... | 1 " |
| Robert G. Lewis..... | 1 " |
| Geo. W. Mordecai..... | 5 " |
| W. R. Miller..... | 1 " |
| Rev. Dr. R. S. Mason..... | 1 " |
| Henry Mordecai..... | 5 " |
| A. W. Lawrence..... | 1 share |
| P. F. Pescud..... | 1 " |
| S. F. Phillips..... | 1 " |
| R. H. Page..... | 1 " |
| R. S. Pullen..... | 5 " |

| | | |
|---|-----|-------|
| Rev. Dr. J. Brinton Smith..... | 1 | " |
| Rev. Dr. Aldert Suedes..... | 2 | " |
| Wm. C. Stronach..... | 1 | " |
| Geo. W. Swepson..... | 1 | " |
| Philip Thiem..... | 1 | " |
| W. W. Vass..... | 1 | " |
| Wm. G. Upchurch..... | 1 | " |
| John G. Williams..... | 1 | " |
| John W. B. Watson..... | 1 | " |
| <u>B. P. Williamson</u> | 1 | " |
| P. A. Wiley..... | 1 | " |
| R. B. Andrews..... | 1 | " |
| W. H. Bagley..... | 1 | " |
| Kemp P. Battle (additional)..... | 1 | " |
| W. M. Boylan..... | 1 | " |
| M. A. Bledsoe..... | 1 | " |
| T. H. Briggs (additional)..... | 2 | " |
| J. N. Bunting..... | 1 | " |
| Geo. T. Cooke..... | 1 | " |
| P. Cowper..... | 1 | " |
| W. R. Cox (additional)..... | 1 | " |
| W. H. Crow (additional)..... | 1 | " |
| C. Dewey (additional)..... | 1 | " |
| J. H. Foote..... | 1 | " |
| Wm. Grimes (additional)..... | 1 | " |
| E. Grissom..... | 1 | " |
| F. J. Haywood..... | 1 | share |
| Ed. Graham Haywood..... | 1 | " |
| J. M. Heck (additional)..... | 1 | " |
| C. B. Harrison..... | 1 | " |
| Thos. G. Jenkins..... | 1 | " |
| King & Whitelaw..... | 3 | " |
| Geo. Little..... | 1 | " |
| T. F. Lee..... | 1 | " |
| T. D. Martin..... | 1 | " |
| Nichols & Gorman..... | 1 | " |
| W. J. Palmer..... | 1 | " |
| J. H. Separk..... | 1 | " |
| W. H. & R. S. Tucker..... | 1 | " |
| An. Upchurch..... | 1 | " |
| J. W. Watson..... | 1 | " |
| John G. Williams (additional)..... | 1 | " |
| Geo. W. Wynne & Co..... | 1 | " |
| R. C. Badger..... | 1 | " |
| E. Burke Haywood..... | 1 | " |
| B. F. Moore..... | 1 | " |
| C. B. Root..... | 1 | " |
| Wm. A. Blount..... | 1 | " |
| Wm. F. Askew has taken, by assignment, the shares of Geo. W. Swepson. | | |
| Total shares..... | 100 | |

⑥ See Brief of williams
George W. B. P. Williamson,
williams & Co and others
incorporated "The Wake
County Cattle Club" on
14 OCT 1886

⑦ SHAFFER'S MAP OF RALEIGH, NC - 1881 - Obtained by RPU 19 DEC 2005 from Wake Co, NC Register of Deeds office - Placed in Geographical File - Wake Co, NC Property Maps A-1 → A-14 BY A.W. SHAFFER, C.E. - Note that many lots have their names on them - Yellow Highlight = Extracted. - EXTRACTS BELOW FROM SHEET A-7, 8
 GENERAL AREA: SW CENTRAL RALEIGH

B. F. PARK
 R. H. PAGE
 F. J. HAYWOOD, M.D (ESTATE)
 WM R. POOLE
 W. B. NUTCHINGS
 W. J. HICKS
 J. S. ALLEN
 R. W. BEST
 W. M. BOYLAN
 W. N. DODD
 J. A. BRIGGS
 CHAS B. ROOT
 D. C. MURRAY
 A. W. FRAPS
 D. F. MOORE (MRS)
 T. H. MURRAY

L. E. HEARTT
 T. H. BRIGGS
 W. E. PELL (MRS)
 ALBERT JOHNSON
 S. C. POOL
 H. D. COLEY
 J. B. BATCHELOR
 W. N. TUCKER
 R. S. TUCKER
 M. L. BLAKE
 J. H. WILLIAMS
 W. G. UPCHURCH
 W. W. HOLDER (MRS)
 M. E. TAYLOR
B. P. WILLIAMSON

JONES ST
 WEST ST ← → FAYETTE-VILLES ST
 ↓
 DAVIE ST

E. C. ENNIS (MRS)
 R. S. PULLEN
 ALFRED WILLIAMS
 - - UPLAND (MRS)
 R. N. MITCHELL
 C. S. ALLEN
 JAMES DODD
 CHARLES DEWEY
 A. D. ROYSTER
 THOMAS H. HILL
 E. A. GORMAN (MRS)
 WILLIAM GRIMES
 T. M. FLEMING

⑧ The Naaman Mills Family by W.A. Mills - Pg 94
 William ↓ = William George U s/o Gilbert U

William resided in Wake Co., NC (White Oak Twp.) with his mother on FC/1850; and (Raleigh) on FC/1870-1880.
 In 1865, He and Wm. H. Dodd established a retail business on Hargett St. in Raleigh, NC. In 1867, they built the DODD BUILDING at Wilmington and Martin Streets. In 1886, William built the UPCHURCH BUILDING at Market Square in Raleigh. He and Captain B.P. Williams were partners in the mercantile business. William was one of the most successful businessmen of his era in Raleigh, NC. He and his brother, Bartley donated the land for Inwood Baptist Church, Wake Co., NC. William lived to age 57.

⑨ UPCHURCH MENTIONS IN WAKE-CAPITAL COUNTY OF NORTH CAROLINA

Vol I. PREHISTORY THROUGH CENTENNIAL BY: ELIZABETH REID MURRAY

PG

103- OLIVE CHAPEL CHURCH COMMUNITY IS IN EXTREME WESTERN WAKE CO. - THERE WERE UPCHURCH FAMILIES IN THE COMMUNITY BY 1780'S [JOHN U, III] 270m. PRESENT AT JAN 1858 MERCHANTS MEETING IN RALEIGH, NC: W. C. U [William Clinton U]; UPCHURCH & ROYSTER

282- JOHN J. U [John Jordan U] had a machine shop on Morgan Street in Raleigh, NC in the 1840's

290- W. C. U [William Clinton U, I] was a Raleigh, NC Grocer who in the 1840's provided the Standard newspaper with paper to be published.

358 In 1850, several families living in the vicinity of New Ruin organized a Baptist congregation and about midway the race track road built Olive's or Olive Chapel, named for Rev. Johnson Olive, their neighbor and first pastor. The church's influence on the community became so strong that it was not many years before the bar at the tavern closed down, the betting on races ceased, and promoters of both, in the words of a church historian, "either moved into the church or out of the community." The tavern building became a country store, operated by John Upchurch and his descendants.¹⁴²

¹⁴² Grace Lawrence, "A History of Olive Chapel Baptist Church," I. interview with Carl P. Holleman, Apex Town Attorney and local history researcher, based on his informal conversations with western Wake area residents, 1970s. Members of the local John Upchurch family owned the site for some years and are said to have operated their store in the tavern building, which was still standing in the 1970s.

[JOHN RUFUS U ? - RPU]

521m In the summer of 1865 one Emily U applied for aid based on the fact that she had formerly relied on the Millwaine Paper mill destroyed by Yankees

562 Branson's N.C. Business Directory from 1867-1872 included Alfred U's & T.G. Jenkins Carriage & Buggy factories [Partners in 2 companies ? - RPU]

563 Bailey P. Williamson & Orlando Shay operated the North State Foundry during the Civil war but dissolved the partnership in 1865

567 W. U, Grocer, [William Clinton U, I] was one of several Raleigh business operations that continued to operate during the Civil war or soon reopened

568 Pictures 3 buildings on Fayetteville Street in Raleigh, NC which housed 4 businesses in the 1870's, one of these housed Edwards & Broughton (see right) upstairs and the WILLIAMSON, UPCHURCH, THOMAS GROCERY downstairs [U could be William Clinton U, I or William George U - RPU]

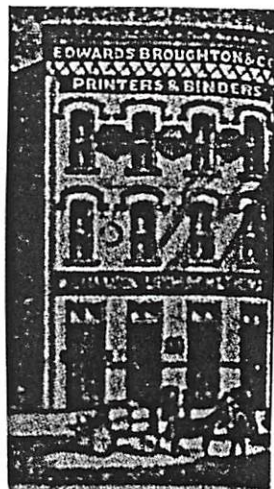

572 Multistoried buildings started in Raleigh, NC by 4 years after the Civil war included the 3 STORY BRICK STORE AT WILMINGTON & MARTIN for UPCHURCH & DODD [W^m GEO. U]

574 The Raleigh Board of Trade organized in 1871 included William U [William Clinton U, I or William George U - RPU]

607m Incorporators of the Raleigh Baptist Female Seminary in 1870-71 included W. G. U [William George U]

652 About 1867 lots were platted in APEX - J. R. U bought one [JOHN RUFUS U ? - RPU]

664 Descher Green Jewel - was on a major road connecting Raleigh and Petersburg. It's Post office was an early one to be reopened after the Civil war - MISS A. D. U was first post-war Postmaster [A. D. U = The area had at least 7 stores in 1872: John U [John U = JOHN RUFUS U ? - RPU] + J. W. BOLLING, HOWELL & PERRY, R. H. JINKS, W. S. JINKS, J. W. MITCHELL, B. M. YATES

⑩ See William George U Profile - B. P. Williamson, William G. U, and others incorporated "The Raleigh Oil Mill & Fertilizer Company" 12 MAY 1884

(11)

DEED BK:

PG:

CITY LAND

This deed made 10 APR 1895
 (Filed 20 APR 1895 BK 134 PG 363)

F
R
M

By Executors of E. G. READE DEC'D
 (J. ROBERT READE, THOMAS B. READE, WM F. READE)
 And by C. H. BELVEN, Trustee - Deque to all CITY LAND
 to B. P. WILLIAMSON & W.G. U

Some of the complex transactions extracted as follows:

- 31 JAN 1881 Raleigh National Bank of N.C. agreed to sell city property to Williamson & Upchurch BK 62 PG 85
- 7 JAN 1889 said Bank with concurrence of W & U conveyed all of subject land to E. G. READE & C. H. BELVEN BK 213 (113 ?) PG 560 - & that parties Reade & Belven were authorized to convey said land to W & U per terms specified including R + B may act singly
- R & B on 27 MAR 1891 per BK 213 PG 583 - conveyed part of said land to W & U
- EER having deceased his Executors & certain devisees of EER have agreed to purchase from W & U the said land & another lot for a total of \$20,000 to be credited to indebtedness of W & U to EER Dec'd
- EER Executors quit claim to allow good title to be conveyed by W & U
- Land is described

Registered 20 APR 1895

(12) WAKE-CAPITAL COUNTY OF NC Vol II Johnson & Murray

Pg 153 - WAKE COUNTY CATTLE CLUB ^Δ

A Wake County Cattle Club, organized in 1885, began hosting an annual spring Cattle Show in the capital city where hundreds of animals—mostly Jerseys, plus a few Devons, Guernseys, Holsteins, and Ayrshires—were on display. Participants in 1886 included W. C. McMackin, William B. Grimes, W. G. Upchurch, T. B. Bridgers, B. P. Williamson, W. C. Stronach, Capt. J. B. Burwell, Dr. James McKee, Maj. R. S. Tucker, M. T. H. Murray, Dr. Richard H. Lewis, R. B. Raney, and Dr. Henry M. Tupper, all of Raleigh Township; and Maj. John M. Crenshaw of Forestville. While organizers continued calling their event the "Cattle Show," they later added horses. The 1890 show, held at McMackin's pavilion stables on Morgan Street, began with all the animals parading down Raleigh's Fayetteville Street, led by Stanley's Brass Band. The main features were a butter display and an auction of both cattle and horses.⁷³

ΔΔΔ
 ΔΔΔΔ
 ΔΔΔΔ
 ΔΔΔ

13

DEED BK: 134 PG: 366

LOCATION OF LAND IN WAKE CO, NC
UNKNOWN - AS HAVE ONLY 1ST PG
OF THIS DEED
FOR \$20,000

F 20 APR 1895

R

M 11 APR 1895

B. P. WILLIAMSON & WIFE ELLA S. WILLIAMSON & WGU & WIFE
Cemex property to JANE CANDACE JONES, Trustee in
Estate of E. G. READ, Deceased - MADE 11 APR 1895
1st Party - WGU & wife & BPW & wife

2nd Party - JANE CANDACE JONES, TTE - under EGR will
WILLIAM F. READ
RACHEL E. LONG, TTE - under EGR will
JAMES R. READ
SUSAN L. NOELL, TTE - under EGR will
THOMAS B. READ
CHARLES G. READ
JOSEPH G. READ
EUGENE W. READ
EMMA HARDEN, TTE - under EGR will

14 SHAFFER'S MAP OF RALEIGH, NC - 1881 - Obtained by
RPU 19 DEC 2005 from Wake Co, NC Register of Deeds
office - Placed in Geographical File - Wake Co, NC
Property Maps A-1 to A-14 BY A. W. SHAFFER, C.E. - Note
that many lots have their names on them - Yellow
Highlight = Extracted. - EXTRACTS BELOW FROM SHEET A-3

GENERAL AREA: NW RALEIGH

S. T. ASHE

GEO. W. MORDECAI (MRS)

JEPHTHA HORTON (ESTATE)

B AILEY P. WILLIAMSON

W. J. HICKS

WILLIAM GRIMES

J. W. CROWDER

R. S. TUCKER

W. J. SAUNDERS

W. H. TUCKER

JOHN W. HORTON

A. W. LAWRENCE

J. P. GULLEY

JAMES LAWRENCE

A. H. WINSTON (ESTATE)

RUFUS HORTON

A. D. TAYLOR (MRS)

A. M. LEWIS

R. H. LEWIS, M.D.

PEACE ST

SAUNDERS

SALISBURY
ST

JONES ST

PETER FLEMING

T. D. HOGG

(15) BRANSON'S DIRECTORY - RALEIGH, NC - TAX ENTRIES - 1891
 FOR FARMERS IN SWIFT CREEK TSP, WAKE CO, NC
 LISTINGS FOR MEMBERS OF THE _____ FAMILY

| - NAME - POST OFFICE - ACRES - VALUE OF PROPERTY | |
|--|---|
| Δ | Upchurch, W G Raleigh 95 750 |
| Δ | Upchurch, B J Raleigh 602 7224 |
| † | <u>Williamson</u> & Upchurch Raleigh 696 3480 |

* This is a Company. The principals are
 Δ Bailey P. WILLIAMSON
 and William George Upchurch

(16) Walnut Creek - Swift Creek TSP, Wake Co, NC

DEED BK: 70 PG: 33

F 17 JAN 1882

Note that this is a mortgage deed
 but APU seen no evidence it
 was ever cancelled

R 4 FEB 1882

M 16 JAN 1882

C. E. J GOODWIN makes this deed on 16 JAN 1882 to
B. P. WILLIAMSON & WGU to secure a loan of
 \$150 conveying to said BPW & WGU the following
 tract of land on the south side of WALNUT CREEK

Beginning in fork of said creek
 Running south to an OAK
 Thence East to a stake THEODORE HUNTER line
 Thence North to an OAK
 Thence West to a PINE
 Thence North 10° West to an OAK
 Thence North 71°(?) West to an ASH on Walnut Creek
 Thence along course of said creek to Beginning
 500 Acre M/A

Approved 16 JAN 1882 - Chas D. U. CSC & PJ

Filed 17 JAN 1882

Registered BK 70 Pg 33 4 FEB 1882 W. W. WHITE RDD

17

BAILEY P

WILLIAMSON PG 9

RAMCAT - SWIFT CREEK TSP - WAKE CO, NC

DEED BK:

PG:

F
R
M

On 6 DEC 1897 Charles H. Belmer
Harney C. U & Belmer D. U being
Executors of WGU sold to Bryant Smith
a tract of land made up of parts of two tracts
of land in the estate of WGU. - For \$225
The Tract sold is described as:

- Bounded on N - by C. S. ALLEN
- E - by J. W. COLE
- S - by Wally Springs Rd
- W - by George GREEN
& B. P. WILLIAMS

Harney C. U executed his papers in Mann Co, NC - 5 JAN 1898
Filed 8 JAN 1898, Registered 12 JAN 1898 - 142/417
The land was sold at Public Auction at the Court
House Door on 21 DEC 1896. In this case no reference
is made to a 1/2 interest.

The two tracts from which the sold parcel came
is described as follows:

- Acquired by WGU 62/41
- Acquired by WGN 70/40

18

FROM: Wake Troopers Vol 27 No 1 Winter/Spring 2007 - pg 36

" Branson's North Carolina Business Directory for 1872 -
Transcribed by HOPE BLACKFORD - (Wake County, NC parts only)

SOME ITEMS:

- Raleigh National Bank of N.C.
- △ President - W. H. Willard
 - △ Cashier - Chas. Dewey
 - △ Ass't. Cashier and Teller - Jno. C. Blake
 - Directors -
 - △ C. Dewey
 - △ W. J. Hawkins
 - △ A. G. Lee
 - △ A. S. Merrimon
 - △ R. S. Tucker
 - △ W. G. Upchurch
 - △ W. H. Willard

- State Agricultural Society
- △ Prest. - Hon. Kemp P. Battle
 - △ Recording Secretary - P. F. Pésud, Sr.
 - △ Treasurer - Wm. H. Jones
 - △ Superintendent - J. J. Litchford
 - Executive Committee -
 - △ G. W. Blacknall
 - △ R. B. Haywood
 - △ J. M. Heck
 - △ W. J. Hicks
 - △ Gen. Robert F. Hoke
 - △ W. C. Kerr
 - △ A. M. McPheeters
 - △ B. P. Williamson
 - △ W. G. Upchurch
 - △ R. W. Wynne

BAILEY P

WILLIAMSON PG 10

(19) SHAFFER'S MAP OF RALEIGH, NC - 1881 - Obtained by RPA 19 DEC 2005 from Wake Co, NC Register of Deeds office - Placed in Geographical File - Wake Co, NC Property Maps A-1 → A-14 BY A.W. SHAFFER, C.E. - Note that many lots have their names on them - Yellow Highlight = Extracted. - EXTRACTS BELOW FROM SHEET A-9

GENERAL AREA: WEST CENTRAL RALEIGH

W. N. CROW

E. J. HAYWOOD

G. T. COOKE

J. T. LEACH

T. D. MARTIN

R. B. HAYWOOD, M.D.

F. MORING

T. D. HOGG, M.D.

JAMES MCKEE, MD.

R. S. PULLEN

J. W. PERKINS

A. S. LEE

E. B. HAYWOOD, M.D.

W. UPCHURCH (MRS)

J. M. ROSENBAUM

T. G. JENKINS

W. R. BLAKE

F. J. HAYWOOD, M.D.

G. W. MORDECAI (MRS)

W. H. TULKER

R. S. TULKER

W. D. HAYWOOD (MRS)

E. B. HILL

F. H. BUSBEE

J. M. HELK

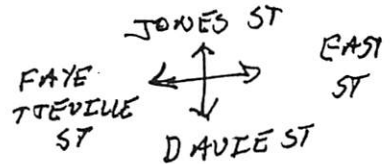

R. H. JONES

A. UPCHURCH

J. B. ALFORD

J. H. ALFORD

W. R. POOLE

UPCHURCH

(MARGETT ST)

J. T. LEACH, M.D.

HENRY MITCHELL

W. S. PARTIN

W. M. BROWN

W^M E. ANDERSON

J. W. LEE

W. W. WHITE

LYNN ADAMS

BAILEY P. WILLIAMSON →

W. A. MYATT

L. H. ADAMS

DAVID ROYSTER

J. M. BRADENTON

J. W. WATSON

P. A. WILEY

L. L. POLK

(20) ITEM(S) IN LETTER 19 DEC 1995 MARGARET BLANCHE BROWN TO RPU [FROM VARIOUS NC NEWSPAPERS]

30 MAR 1883

Saturday, J. W. Upchurch captured at the farm of Capt. B. P. Williamson, near this city, Joshua Eatman, alias John Gamester, alias William Gamester, colored. Several years ago he murdered a man in Wilson county. Yesterday he was taken there by deputy sheriff O. W. Jones, of Wilson.

[NOTE: This J. W. UPCHURCH (who as yet is unlinked to the main Upchurch Family) appear to be the law official who captured the fugitive

JOSHUA EATMAN

alias: JOHN GAMESTER

alias: WILLIAM GAMESTER

Other Names

B. P. WILLIAMSON ↑

(21)

See DEC 1989 (Vol 8 No 9) issue of Wake Co, NC Genealogical Society Newsletter

From 24 DEC 1889 The Progressive Farmer

"CATCH THE THIEF. J. F. Cain of Cary, N.C. reports that his dark bay horse/mule that was a little over medium size and in good order was stolen from Williamson and Upchurch's lot today. He left fore on hand in search. Had saddle, bridle, and rope halter on him when taken. Please give Capt. C. D. Heart, Chief of Police in Raleigh, any information."

CROSSFILE: CARY, NC ; J. F. CAIN, C. D. HEART

WILLIAMSON ↑

(22) FROM: WAKE TREASURES VOL 17 No 2 SUMMER/FALL 2007 PGS 3-16
BRANSON'S NORTH CAROLINA BUSINESS DIRECTORY -
1877 AND 1878

ABSTRACTED BY HOPE BLACKFORD - WAKE CO, NC PART ONLY

WAKE COUNTY OFFICERS - 19 LISTED

RALEIGH TOWN OFFICERS - 39 LISTED

3 ALDERMEN FOR EACH OF 9 WARDS - 5TH WARD

3+ MAGISTRATES FOR EACH OF 18 TOWNSHIPS INCLUDING:

SWIFT CREEK TWP: ALLEN ADAMS, L. D. STEPHENSON, J. B. STRATTON

MARK'S CREEK TWP: JOHN W. SMITH

RALEIGH TWP (16 LISTED): CHAS D. U

CHURCHES: (61 LISTED) J. C. MARCOM (2): FRIENDSHIP, BUNN'S LEVEL - BAPT

R. H. WHITAKER, MACEONIA, RAL, METR. PINEY GROVE, RALEIGH - BAPT

INWOOD BAPT NOT LISTED

HOTELS: (22)

LAWYERS: (38) J. C. L. HARRIS

MANUFACTORIES: ARTS - R. N. BETTS - TURPENTINE - APEX; GEO. T. COOKE - BRICK

ALFRED U - CARRIAGES

MERCHANTS: 100+ W. M. H. DODD - GROCER, COTTON BROKER

B. W. STARKE (AGENT) WESTERN UNION TELEGRAPH CO; W. D. U. - GRD

JANE U (MRS) - DRESS MAKING; JOHN R. U (NEAR RAL) GRD & LIQ

WILLIAMSON & UPCHURCH - WHOLESALE GRD & COTTON BROKERS [BAPT W]

IN COUNTRY: W. W. U GEN STORE - CARY; J. W. EATMAN G. S. ASBURY

T. Y. HILL GS - NEAR ASBURY

MINISTERS: A. M. BETTS - APEX - MET; JAS C. MARCOM - HOLLY SPRS - BAPT

MILLS: THOS H. AVERA - GRIST, EAGLE ROCK; J. F. CURFMAN - STEAM, SAW

SW OF RAL; W. C. U - FLOUR & GRIST - RALEIGH; PHARTS YATES

FLOUR, GRIST & SAW (WATER) - NEAR RALEIGH

NC Home Insurance Company, Raleigh - Directors -

NEWS PAPERS: (10)

PHYSICIANS (50+) THOMAS H. AVERA - EAGLE ROCK

SCHOOLS: REV JESSE H. PAGE - CARY HIGH SCHOOL - CARY

CHARITABLE INSTITUTIONS:

LOCAL CORPORATIONS: 2 FOR WGU

FARMERS: (ART 100)

W. G. UPCHURCH, RALEIGH

CORRESPONDENTS AGR'L DEPT (6)

Raleigh National Bank of NC, Fayetteville st.

President - Dewey, Chas.

Cashier - Blake, J. C.

Bookkeeper - Mahler, F. L.

Bookkeeper - Belvin, C. H.

Collecting Clerk - Sherwood, Jno. M.

Directors -

Bagley, W. H.

Carter, D. M.

Moring, F. O.

Reade, E. G.

Smith, W. N. H.

Upchurch, W. G.

Anderson, W. E.

Andrews, A. B.

Bagley, W. H.

Busbee, C. M.

Carter, D. M.

Howard, G. W.

Hyatt, S.

Jones, R. H.

Morton, T. D.

Nichols, John

Shaffer, A. W.

Smith, W. N. H.

Upchurch, W. G.

Correspondents Agr'l Dept.

Mial, A. T. - Raleigh

Smith, W. B. - Forestville

Stronach, A. B. - Raleigh Upchurch, W. G. - Raleigh

Stronach, W. C. - Raleigh Williams, S. D. - Raleigh

(23) FROM: WAKE TREASURES Vol 1 No 2 SUMMER/FALL 2007 PGS 37-64

A & M BOARD OF VISITORS

C. N. C. STATE COLLEGE

W. J. PEELE

W. S. PRIMROSE

THE NORTH CAROLINA YEAR BOOK AND BUSINESS DIRECTORY - 1905

Published every year by The News and Observer, Raleigh, NC

ABSTRACTED BY HOPE BLACKFORD

Note: Only people indicated as being from Wake County are listed.

I have not included any where the location is not noted or from outside of Wake County.

N. C. STATE LEGISLATURE

WAKE CO REPS: [△]PERCY J. OLIVE - APEX; [△]R. E. SENTELLE - WAKEFIELD

[△]A. B. STONACH - RALEIGH - ALL DEMOCRATS

RALEIGH & CAPE FEAR RAILWAY CO - PRES & GEN MGR - J. A. WELLS - RALEIGH
(ONE OF 4 NORTH CAROLINA RAILROADS)

N. C. SECTION AMER CHEM SOC - PRESIDENT - C. D. WILLIAMS - RALEIGH

STATE LITERARY & HIST. ASSN - SEC & TREAS - CLARENCE N. POE - RALEIGH

COUNTY OFFICERS: COUNTY SUP. HEALTH [△]J. J. L. McCOLLERS - McCOLLERS

TREASURER - B. P. WILLIAMSON; COUNTY BD OF ED: [△]BOURELL S

FRANKLIN - RFD & S. F. MORDICAI - RALEIGH; CO COM. J. P.

BROUGHTON - GARNER; CONSTABLES: HENRY CAMPBELL SWIFT CRK

JP: L. L. BROGDEN - BARTON'S CRK; SWIFT CRK (3): PERCY J.

ADAMS - RALEIGH, JNO S STEPHENS, [△]H. E. STEPHENS

TEACHERS (100⁺) [△]IOLA GREEN (MISS) RFD 5; [△]MAMIE TAYLOR (MISS) RFD 3

[△]DORA TAYLOR (MISS) RFD 3; [△]HATTIE U (MISS) - MIDWISVILLE

[△]ANNA YATES (MISS) RFD 3; [△]MARY A. ADAMS (MISS) RFD 3

[△]BERTRINA SMITH (MISS) RFD 3; W. T. STEPHENS RFD 3

MINISTERS (NOT IN TOWN) [△]W. A. SIMPKINS PRIM. BAPT; [△]C. A. U. BAPT, APEX

METHODISTS (NOT IN TOWN); PHYSICIANS (NOT IN TOWN) [△]T. H. AVERA - EAGLE ROCK

COTTON GENS (NOT IN TOWN): [△]B. J. U RFD 3; [△]J. W. U RFD 2 - NEUSE

RALEIGH OFFICIALS: AUDITOR: [△]J. SHERWOOD U; PATROLMEN: [△]CHAS W

CRAIGHTON; ALDERMAN 3RD WARD: [△]J. G. U; BOARD OF HEALTH:

[△]J. G. U; COMMITTEE CHAIRS: WATER - J. G. U

PUBLIC SCHOOLS: [△]MILDRED SMITH (MISS) - CA RALEIGH

A & M FACULTY: [△]ROBERT E. LEE YATES - ASST PROF MATH

BANKS - RALEIGH NATIONAL; CHAS H. BELVEN, PRES; F. H. BRIGGS - CASHTEN

COAL & WOOD DEALER: [△]W. A. U; COTTON BOYERS: [△]A. P. U, [△]M. A. PARKER

& PARKER & SON; PILOT MILLS PROPRIETORS: [△]J. N. WILLIAMSON &

[△]W. H. WILLIAMSON; DRs: [△]ANDREW W. GOODWIN; [△]ROBERT A. ROYSTER

PLACES OF AMUSEMENT (2) ACADEMY OF MUSIC - [△]J. SHERWOOD U, MER

RESTAURANTS: [△]JOHN W. SMITH; RETAIL GROCERS: B. W. U PCHURCH

TOWN OFFICER CHAS: [△]E. F. U ATTY; HOLLY SPRS - BAPT MIN. [△]C. A. U

WAKE
CO
ONLY

24 Partial Extract of Estate Paper of John W. Smith d 1860 (WC, NC)
Details re NAMES MENTIONED and Misc Comments

PG 2: See Profile of John W. Smith 1 MAY 2009 for 122 Pg DOC
Tract 1 - To widow 800 Acres - Sewell Tract [PURCHASED FROM DR HENRY SEWELL] 557
ON MARKS CREEK 744
Tract 2 - 500 A. - on Poplar Creek, By JACKSON TERRELL, N. PRICE,
DORIS NINTON. [NEEDHAM]

Tract 3 - 900 A - OLD PLACE / River Plantation - on New River By
BURRELL TEMPLES, HENDERSON HODGE, KEARNEY U

PG 7 COMMISSIONERS TO DIVIDE LAND - NOV 1862 TEAM: GEO. W. JACOB BOROUGH
RICHARD W. DEBNAM, NEEDHAM PRICE, ALONZO MIAL, DAVID NINTON

PG 29 G. N. WILDER, ADMR PAID TAXES ON 2712 ACRES of John W. Smith Estate - MARKS
[GASTON] 10 AVE 1865. A US TAX FOR INSURRECTIONARY DISTRICTS CREEK DIST.

PG 48 Widows Petition NOV TERM 1860 - Estimate 3000 Acres - 3 Tracts
Adjourn CHARLES H. NINTON, BUXWELL TEMPLE, NEEDHAM PRICE
R. B. DEBNAM, Dr JAMES DUNN, CHARLES HORTON

PG 52 Commissioners to lay off Dower Land - 15 MAR 1861:
PG 60 M. C. HODGE, BENNETT BUFFALO, JESSE PEEBLES, SOLOMON PAGE
W. S. FORT, JOHN L. FORT, DAVID NINTON, R. F. TEMPLE
C. H. HORTON, R. S. PERRY, H. TEMPLE, RICHARD B. SEAWELL

PG 61 -> Slaves allocated - many!

PG 65 List of slaves to UPCHURCH SMITH - 18 individuals

PG 79 The 3 Tracts Described - AVE TERM 1862 SOLOMON GILES, RICH'D
#1 Sewell Place - To Widow. Adjourn CHAS HORTON, BROWN, UNDERHILL, DEBNAM
#2 Hilliard Place - Poplar Crk. Adjourn Jackson Terrell, Needham Price,
David Ninton - 500 Acres
#3 Old Place - on New River - Adjourn Burrell Temple, Henderson
Hodge, Kearney Upchurch, - 900 Acres - STONEY CREEK AT NEUSE

PG 123 JOHN W. SMITH DEED SEP 1860 INTERSTATE

PG 128 - MARY SMITH SOLD HER 1/20 to Francis Bridges who bequeathed to THOMAS
BRIDGES WHO SOLD SAME TO UPCHURCH SMITH
Sarah Smith sold 1/20 to John Stephens sold 1/20 to Francis Bridges - then
at his death to Mrs RUFUS DUNN wife of Dr -- Dunn wife of
Dr J. B. DUNN; Maria 1/20 to Thomas Bridges & Burrell Temple then
to B-P. Williamson & Eastern Under; SNO GREEN & BRIDGES & UPCHURCH SMITH

PG 2. Widow allocated 800 Acres - SEWELL TRACT (New Place) on
Marshes Creek bounded by CHARLES HORTON, SOLOMAN BROWN,
GILES UNDERHILL, RICHARD DEBNAM

PG 57 Commissioners Re Dower FEB TERM 1861 - 1 YEAR SUPPORT
C. L. NINTON, THOMAS R. DEBNAM, JAMES A. TEMPLE

(25) Re Citations for William George U - Cetter Bradley U notified RPU via email on 6 OCT 2010 that there was a citation in the 1889 issue of The Cultivator and County Gentleman Vol 52 Pg 495 that mentioned my Great Uncle William. It was found and is reproduced below:

"We observed that a correspondent of the Jersey Bulletin traveling in North Carolina writes in highly complimentary terms of the Jersey Herds of our friends Messrs B. P. Williamson and W. G. Upchurch and Dr James M'Kee of Raleigh. During the year ending May 1, 1889 4363 (?) lbs of milk was made from the milk of eleven cows at the "Woodland" farm of Mr Upchurch, including four three-year olds, one five-year old, and six two-year olds."

RPU Commentary and Observations:

1. It seems most likely that reference is being made to three separate Jersey Herds - those of Williamson, Upchurch & M'Kee - HOWEVER, note that the 1891 Brannen's Directory for Farmers in Supt Cook TWP showed Williamson & Upchurch [BFW & WGU] owned a 696 Acre farm. [Item 6 BJA BJOFTCE]
 2. This article provides a rare citation for the Upchurch Farm called "Woodland" - presumably owned by Bartley Upchurch & WGU.
 3. Citations to "WOODLAND" are shown in the BJA BJA as follows:
Items 6, 18, 81
 4. Note that Item 6 is from my FEB 1955 interview with Uncle Cetter Henderson U in which he specifically mentioned the SCTWP Farm of BJA as "Woodland"
 5. Note that 18 is from my 24 FEB 1979 visit to Edna Lois U in which she referred to the SCTWP Farm of BJA as "Woodland"
 6. Note that 81 is from a 4 MAY 2007 conversation with Mike Robert Perry in which he refers to the SCTWP Farm of BJA as Woodland
- Notes that as of 10 OCT 2010 I have created a file for SCTWP Farm under WGNL/SCTWP/FARMS

BABLEY P

WILLIAMSON

EXTRACT FROM: WAKE TREASURES Vol 20 No 2 SUMMER/FALL
2010 - BY RPA 4 APR 2011 - BRANSON'S N.C. BUSINESS
DIRECTORRY - 1884 - WAKE CO, NC SECTION

FARMERS;

△ APEX - J. R. U [JOHN RICE U, I] △
△ W. B. U

△ BANKS - →

GREEN LEVEL -

△ G. A. U

△ HAYES STORE -

△ D. L. U

△ O. J. U

MORRISVILLE -

△ J. R. U [JOHN RICE U, I]

△ W. B. U

△ GILBERT U

△ JACK U [JOHN RICE U, I]

△ BARTLETT U

RALEIGH

△ B. P. WILLIAMSON

△ G. T. COOKE

△ W. G. U

△ B. J. U BRYANT SMITH

△ ROGERS STORE

△ BUCKNER RAY

FARMERS - Banks
△ BANKS, T. L.
△ BUNTING, J. N.
△ MYATT, W.
△ STEPHENSON, H. A.
△ PENNEY, J. J.
△ YOUNG, J. J.
△ STEPHENSON, L. D.
△ STEPHENSON, Matthew
△ GOWER, James
△ BANKS, Geo.
△ TURNER, Wm.
△ CROWDER, Thos. A.
△ CROWDER, W. D.
△ RAND, Wm. H.
△ RAND, John
△ JEWELL, Manless
△ PARTIN, Geo.
△ PARTIN, Marion
△ RHODES, James A.
△ UTLEY, Samuel
△ HARRIS, Aaron
△ JONES, W. J.
△ JONES, Miss Penny
△ RAND, Oscar

△ EAELE ROCK

△ T. H. AVENA

△ WPCITURCH SMITH

EXTRACT FROM: WAKE TREASURES Vol 20 No 2 SUMMER/FALL
2010 - BY RPA 4 APR 2011 - BRANSON'S N.C. BUSINESS
DIRECTOR) - 1884 - WAKE CO, NC SECTION

BUSINESS VENTURES:

- MANUFACTORIES - RALEIGH
- CARRIAGES AND WAGONS - 119 E. HARGETT ST. ALFRED U.
- MERCHANTS AND TRADESMEN - BY LAST NAME

RALEIGH:

- △ UPCHURCH, Alfred - Buggies and Coaches
- △ UPCHURCH, W. W. - 208 Fayetteville street - Broker
- △ UPCHURCH & BRIE - 143 Hargett st. - Conf.
- △ UPCHURCH, Addie S. - 214 s. Blounth street - Dressmaker
- △ UPCHURCH, Mrs. M. E. - 121 n. Wilmington st. - Dressmaker
- △ UPCHURCH, W. C. - 15 e. Hargett st. - Ret. Gro.
- △ UPCHURCH, John W. - 14 Exchange Place and 13 e. Martin st. - Agt., Ret. Gro., Oysters, Fish, etc.
- △ UPCHURCH, John R. - Retail Dealer
- △ WILLIAMSON & UPCHURCH - 216 Fayetteville st. - Com. Mchts. and Who. Gro.

RPA NOTE 10 APR 2011
ASSUME UPCHURCH
= WM GEO. U BUT
NOT SURE. NO
BRIE FAMILY
ENTRIES IN RPA
BIOFILE SYSTEM

APEX: △ A. N. BETTS - GENERAL STORE

△ BANKS: △ B. STEVENSON - GENERAL STORE

MILLS

EAGLE ROCK: △ J. P. H. AVERA - CORN & FLOWER

RALEIGH: △ W. G. U. - FLOUR & CORN

△ P. YATES - FLOUR, CORN, & SAW

△ J. F. CURFMAN - STEAM SAW (SW of RALEIGH)

BAILEY P

WILLIAMSON

FROM SHAFER'S MAP OF RALEIGH, N.C. - 1881
BY: A. W. SHAFER, C.E. - RPU EXTRACT 14 FEB 2012

RPU ANNOTATIONS:

HILLSBORO STREET

HILLSBORO STREET

A Present site of
Raleigh City Hall
named for MAYOR
AVERY COUNCIL U.

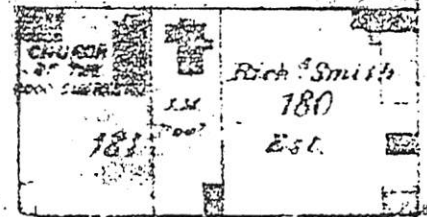
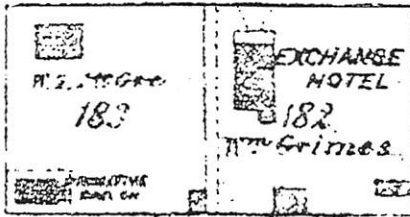

MORGAN STREET

MORGAN STREET

B W. M. BUSBEE

C BAILEY P. (2 LOTS)
WILLIAMSON

D MRS. W. W. HOLDEN

E WILLIAM GEORGE U.

F J. H. WILLIAMS

G CORNER FIRESTONE
TIRE STORE - SOURCE
OF RPU 1939 BICYCLE.
NEXT DOOR WEST IS
OFFICE OF LAWYER

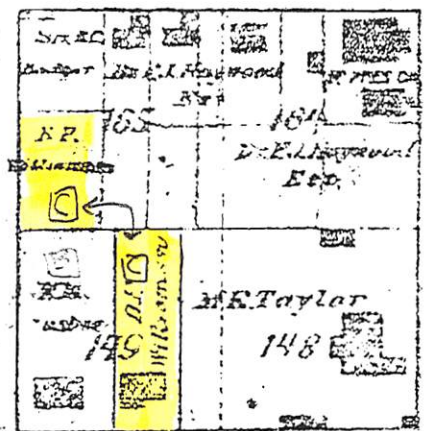
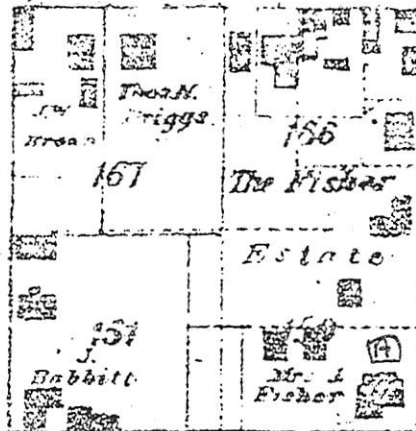

HARGETT STREET

HARGETT STREET

R. L. McMILLAN

VISITED BY RPU 2010

• EMAIL 9 JAN 2012
GETS BRADLEY U
TO RPU SHOWS
WGU HOUSE ADDRESS
AS 219 SOUTH
MCDOWELL ST

• HEAVY MARKER
ON STREET AT

D:

DAWSON STREET

MCDOWELL STREET

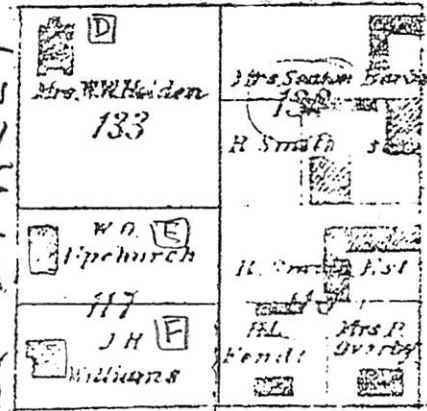
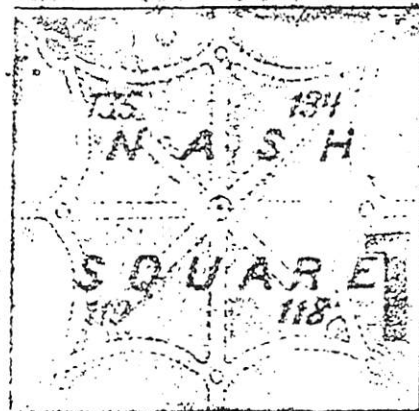

MARTIN STREET

MARTIN STREET

H-92 WILLIAM W. HOLDEN
1818-1892

Editor. Appointed provisional governor,
1865. Elected governor, 1868; impeached
and removed, 1871. Home stood here.

US 70/401/NC 50 (McDowell Street) at
Hargett Street in Raleigh / 1986

• NOTE D IS IN NAME
OF WIFE OF W. W. HOLDEN

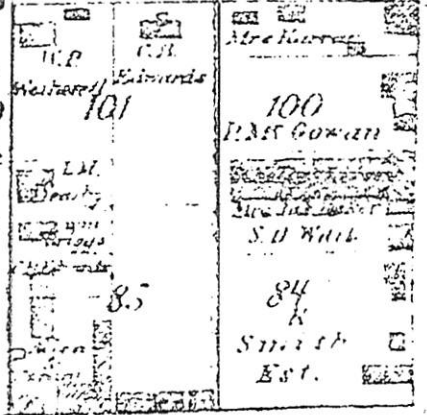
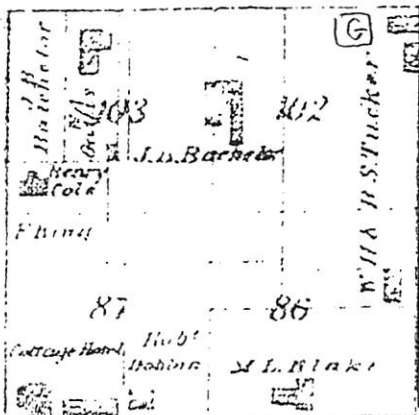

DAVIE STREET

DAVIE STREET

BEN

WILLIAMSON

Zebulon Record THUR 6 JAN 2000 Zebulon, NC

Jolly image joins courthouse wall Jolly immortalized by Franklin bar

Wilbur Jolly has 'made a difference in our lives and our community.'

— Ralph Knott

WILBUR M. JOLLY

MAJ. JUSTICE --

MICHAEL KING
JOLLY

RALPH S. KNOTT

ROBERT H. HOBGOOD

BEN WILLIAMSON
BRITNEY LILES

By CYNTHIA DEAN

Record Staff Writer

Zebulon legal eagle Wilbur M. Jolly has soared to successful heights in his profession and in person. So much so, the owner of a Louisburg law firm was recently hailed for his longtime community leadership during a ceremony last month at Franklin County District Court.

"I'm very pleased and honored that the Franklin County Bar would bestow this honor upon

Wilbur Jolly's 'life is a testimony of service to his community, his church and friends.'

— Michael Jolly

me," Jolly said of the appreciative act unveiling a portrait which will be permanently displayed at the courthouse after renovations are completed.

Framing the career of the man rather than just the face, however, began in 1941 when the Ayden native graduated from Wake Forest University. His starting pay at his first job was \$125 a month, but he has stayed in the business for 58 years and counting. In 1961, he even formed a partnership. Then his cousin, Ben Williamson (the current dean of the Franklin County Bar Association), joined the team in 1971.

Jolly has acted as attorney for the town of Louisburg, the Department of Social Services, and the Water and Sewer Authority. But he hasn't always been stuck in his office with clients.

As a viable asset to the community, he served as a Louisburg commissioner along with three terms in the N.C. Senate, and one in the House of Representatives. He was also commander of the Louisburg American Legion post and president of the Louisburg Shrine Club. Jolly also served in the military.

A clerk of the Superior Court for 38 years, Ralph S. Knott has been a longtime personal friend of Jolly's. He said Jolly is someone that he could always count on. "Jolly is known for taking a personal interest in his friends," Knott added. "I have the utmost admiration for him. I can't count the number of times that I've called on him for his opinion."

Knott said they both attend Louisburg Baptist Church where Jolly has held every position of the church. "That impressed me," Knott said. "He's made a difference in our lives and our community."

He said Jolly is upfront about his opinion, always giving sound judgment. Jolly also sets standards for other young lawyers to follow.

Robert H. Hobgood recalled that as a law school senior in 1963, he asked Jolly to loan him a formal jacket for his senior portrait. Of course, Jolly let him borrow the jacket.

"If you look closely at the senior portraits for the 1963-64 year, you'll see that every boy was wearing Mr. Jolly's tuxedo jacket," Hobgood said.

Jolly and his wife, Justine, live in Stallings Crossings. Jolly has two grown children. His son, Michael King Jolly, said the most important lesson he has learned from his father is service to his fellow man.

"His whole life is history and a testimony of service to his community, his church and his friends," Michael Jolly said, adding he learned the importance of kindness and compassion from his father.

At age 83, Wilbur Jolly continues enthusiastically practicing law. "I'm the first one in the office every morning," he added. "And I hope I can keep doing it."



Campaign headquarters

Contributed photo

Wilbur Jolly of Zebulon is joined by his great-great-niece, Britney Liles, in admiring the portrait that will be displayed at the Franklin County Courthouse.

AFAM

BEN

WILLIAMSON

○ Colored mannaiges in Newry Co, TN. Item Rec'd 23 MAY 1984

Bettie U. md Sil Jones 11 Oct 1884
Isabella U. md Ben Williamson 25 Dec 1885
Mattie U. md Richard McGehee 24 May 1885
Sarah U. md Iverson Gray 16 Oct 1886 md by Luke U.
Virginia U. md Robert Lovelace 11 Aug 1886

BENJAMIN W. WILLIAMSON

- ① See Barwell U - Pg 8 of 30 MAR 1980 Ity Roy
minutes for to RPU. Benajah (Benjamin)
W. Williamson et al ordered to lay out road
starting at Barwell U Residence in
Clarke Co, AL FEB 1833.

BETHANY

WILLIAMSON

THE PEARCE FAMILY OF JOHNSTON CO. NC A MEMBER OF WHICH MARRIED INTO THE CHALK FAMILY OF YOUNGVILLE, FRANKLIN CO. NC - RPU 15 JUN 2013

1850 CENSUS - NC
JOHNSTON CO.
DIST 10

1870 CENSUS - NC
JOHNSTON CO.
BEULAH

1900 CENSUS - NC
JOHNSTON CO.
BEULAH

Iredell Pearce 1819 31
Bethany Pearce 1811 39
Hardy Pearce 1840 10
Sarah Pearce 1845 5
James Pearce 1846 4
Joseph Pearce 1849 1

Bethan Pearce HD 1811 59
Joseph B Pearce 1849 21
Viea Pearce 1853 17

Joseph B Pearce HD 1863 37
Josephine Pearce WIFE 1862 38
Helen Pearce DAU 1882 18
Cleveland Pearce SON 1884 16
Chas Pearce SON 1897 13
Alma Pearce DAU 1893 7
Mattie Pearce DAU 1895 5
William Pearce SON 1898 2
Louise Pearce DAU 1899 10/12

1880 CENSUS - NC
JOHNSTON CO.
BEULAH SINGLE

Joseph B. Pierce HD 1849 31
Bethana Pierce MOT 1811 69

CHILDREN: HARDY,
SARAH, JAMES, JOSEPH B.
VIEA

1910 CENSUS - NC
JOHNSTON CO
BEULAH

I. ARGIE IREDELL
PEARCE 1819-1852
M (1) BETHANY
WILLIAMSON
M (2) JOSEPH B PEARCE
M (3) JOSEPHINE - - M (2ND) MAGGIE
EDWARDS

| Name, MO 1 YEAR | Age |
|------------------------|---------|
| Joseph B Pierce HD | 24 |
| 1849 | [61] |
| Maggie Pierce WIFE [1] | 1887 23 |
| Alma Pierce DAU | 1843 17 |
| Mattie Pierce DAU | 1895 15 |
| Willie Pierce SON | 1897 13 |
| Louise Pierce DAU | 1900 10 |
| Lola Pierce DAU | 1909 0 |
| | [9/12] |
| James Deans SVT | 1888 22 |

Adams Family Tree

Joseph B Pearce
Birth 2 Jan 1849 in Johnston
Death 4 May 1925 in North Carolina,

Parents

No Father

Bethana Pierce
1811 -

Spouse & Children

Josephine Pearce
1861 - 1943

Cleveland Pearce
1884 -

Helen Pearl Chalk
1885 - 1956

Chas Pearce
1886 -

Alma Pearce
1892 -

Mattie Pearce
1895 -

William Pearce
1897 -

Louise Pearce
1899 -

i. CLEVELAND PEARCE
ii. HELEN PEARL PEARCE
iii. M (1) WILLIAM B.
CHALK 1887-1931
[UNCLE OF HARVEY FERRELL
CHALK]

iv. CHARLES PEARCE
v. ALMA PEARCE
vi. MATTIE PEARCE
vii. WILLIAM PEARCE
viii. LOUISE PEARCE
ix. LOLA PEARCE

Jones/Rowe Family

Argie Iredell Pearce
Birth 1819 in Johnston, North Carolina,
Death 1852 in Johnston, North Carolina

Parents

Simon Pearce
1764 - 1827

Sarah (Sally) Unknown
1781 - 1850

Spouse & Children

Bethany Williamson
1811 - 1880

Hardy Pearce
1841 -

Sarah Pearce
1845 -

James Raeford Pearce
1846 - 1900

Joseph Battle Pearce
1849 -

Nicey Pearce
1851 -

1850 Residence
Age: 31 District 10, Johnston, North Carolina

1840 Marriage to Bethany Williamson
Age: 27 25 Feb Johnston, North Carolina, United States

BETTIE

WILLIAMSON

○ THE COUNCILS - FROM VA TO NC - 2ND ED 1978 - BY: IRMA
RAGAN HOLLAND - [RPU REFERENCE CODE (35)] PG(S) 174
FROM GENERAL INDEX

WILLIAMSON, Bettie, 97

BLONNIE

WILLIAMSON

FROM: WAKE TREASURES Vol 21 No 1 - WINTER / SPRING
2010/2011 PAGES 39-43 BOXES 54-56

WAKE COUNTY DIVORCE RECORDS 1831-1910 -
BOXES 54, 55, AND 56
Summarized by Sarah Sheffield

Wake County Divorce Records 1831-1910 C.R. 099.604.54-56
Note: Pl is Plaintiff and is stated first v (verses) Def stands for Defendant and is stated second.

ON PG 39 FROM BOX 54 ONE FINDS:

WILLIAMS, Lelia A. v. J. H. WILLIAMS

The marriage was dissolved the April Term of Superior Court, 1909. The Pl married the Def 7 October 1894 in Wake County. The Pl was a resident of North Carolina more than two years before filing the action. The Pl alleges the Def committed adultery with **Blonnie WILLIAMSTON** and others. Summons dated January 1909 called J. H. **WILLIAMS**. Summons dated April 1909 called C. E. **UPCHURCH**. Summons dated April 1909 called R. L. **ROGERS**, John **GREEN**, David (Daniel ?) **JEFFREYS**, Leonidas **ROGERS**, and Roland **YOUNG**. Pl recovers cost.

△△ C. E. U could be the Carl Emel U age 21 (b 1889) on the 1910 Wake Co, NC Census Record. He is s/o Rufus Cary U of the More U / Rufus U Sublan - Rufus U Line.

△ J. H. WILLIAMS - The Wayman husband

△ **BLONNIE WILLIAMSON**

△△ R. L. ROGERS, JOHN GREEN, DAVID JEFFREYS,

△△ LEONIDAS ROGERS, ROLAND YOUNG

CAROLYN

WILLIAMSON

① Zebulon Record THUR 9 MAY 1996 Zebulon, NC

I. WILLIAM VICTOR MORGAN, SR
M&D ELLA - -

A. WILLIAM VICTOR MORGAN, JR.*

1. LESLIE MORGAN (F)

a. ROBBY MORGAN

2. TERRY MORGAN

M&D DAVID TILLER

a. KYLE TILLER

B. MAC MORGAN

M&D ANNE - -

1. SUSAN MORGAN

M&D -- KLEITSCH

* Special Friend = CAROLYN WILLIAMSON

William V. Morgan Jr.

William Victor "Bill" Morgan Jr., 58, of Raleigh, died Sunday, May 5. Funeral is 2 p.m. today (Thursday, May 9) at The Norman Screws Chapel of Family Funeral Care, Zebulon. Burial will be at Raleigh Memorial Park.

Surviving: special friend, Carolyn Williamson of Raleigh; daughter, Leslie Morgan of Raleigh; daughter and son-in-law, Terry and David Tiller of Zebulon; father, William V. Morgan Sr. and wife, Ella, of Garner; brother and sister-in-law, Mac and Anne Morgan of Wendell; grandchildren, Robby Morgan of Raleigh, Kyle Tiller of Zebulon; niece, Susan Kleitsch of Franklinton.

Memorial contributions may be

CARVIN TRAVIS WILLIAMSON

○ TEXAS BIRTH INDEX - PER C. J. PETERSON, JR 18 JUL 2005
1903 - 1999

| Name | Birth Date | Gender | Birth County | Father's Name | Mother's Name |
|-----------------------------------|------------|--------|--------------|------------------|-----------------------|
| <u>Carvin Travis Williamson</u> ↑ | 6 Dec 1948 | Male | Grimes | Aubry Williamson | Naomi Lorena Upchurch |

CHARLES WRAY WILLIAMSON

ID-12174
Thomas 26
TE
SS
Briscoe
Williamson

HUSBAND: CHARLES WRAY WILLIAMSON (ID=113)
Born 19 Oct 1948 Place GRANDVIEW, JOHNSON CO., TX
Marr 10 Mar 1973 Place
Died Place

HUSBAND'S

FATHER: WILLIAM THOMAS WILLIAMSON SR. (ID=111)

HUSBAND'S

OTHER WIVES:

HUSBAND'S

MOTHER: ROSE LEE BRISCOE (ID=96)

WIFE: TERESA ANN GARDNER (ID=115)
Born 17 JUN 1953 Place DALLAS, DALLAS, TX
Died Place

WIFE'S

FATHER:

WIFE'S

OTHER HUSBANDS:

WIFE'S

MOTHER:

| M/F | CHILDREN | WHEN BORN | WHERE BORN | FIRST MARRIAGE | WHEN DIED |
|-----|----------------|-------------|---------------|-----------------|-----------|
| F | △ NATALIE JILL | 14 OCT 1979 | ARLINGTON, TX | | |
| M | △ JACOB CHAD | 13 Jy 1981 | ✓ | OTHER MARRIAGES | |

SOURCES OF INFORMATION

OTHER MARRIAGES

Rec'd 18 MAR 1985 by RPU from Fair Elizabeth Perkins

CHARLES WRAY WILLIAMSON XID-12174

① see 24 1AVE 1984 Mary Frances Uylie DRPM

Charles Wray Williamson is son of Rose
Lee Busice of the Moser U / Courtney U Subdan.
(Elizabeth Vela Croddock).

COLONEL WILLIAMSON

- ① Samuel U (Head of the John/Samuel U Sullivan) enlisted in the war of 1812 from Wilson Co, TN, giving Lebanon as his place of residence. He entered the war on 28 SEP 1814 as a private, volunteer mounted gunman under the command of Colonel Williamson and Captain Ben. Williams. (29, Pg 159).

DAVID EDWARD WILLIAMSON

XFD 19293

① See Ltr 23 JUL 1987 Cleora Maxine Beard DRPU

David Edward Williamson b 5 JAN 1949 (Greenville, SC)

md 12 JUN 1971 Linda Luelle Walton b 10/14 JAN 1950
(Jacksonville, FL). No issue.

① See Stg 7 DEC 1992 Katie Laura Nobles Ed RPH

I. James William U, Sr of the James U, IV / Barnell U
Subdan - Moss U line.

A. Eula Anna Elizabeth U

1. Katie Laura Nobles

a. Cathy Lane Nobles

i. Melody Marie Strong → Melody Marie Walter

(I) Desiree Crystal Nicole Williamson ↑

b. 4 OCT 1990 (Herman)

(II) Amber Michelle Williamson b. 11 JAN 1992
at Home.

② See Stg 21 JAN 1993 Katie Laura Nobles Ed RPH

DCNW ↑ mar b. in Roman Hospital, Houston,
Harris Co, TX.

DONALD E

WILLIAMSON, SR

○ Zelulon Record THUR 9 JUN 1994 Zelulon, NC

Donald E. Williamson Sr.

Donald E. Williamson Sr., 61, of Middlesex, died Friday, June 3.
Arrangements by Shingleton-Davis Funeral Home of Wilson.

DONNA RUTH WILLIAMSON

XID- ~~10159~~
10160

① See It 23 JUN 1983 John Elmer U & RPH

Donna Ruth Williamson md X APR 1972 Everett
Amon Thigpen b 30 OCT 1949 (Waxahatchie, Ellis Co, TX)
She was his 2nd of 3 wives. Everett is son
of Gertrude U, gr of James Everett U Sr & gr
of Richard Lawrence U of the Richard U III /
Clayton U Sublan.

- ① see pt 28 NOV 1989 Katie Laura Nobles D RPH
" see GD Melody Marie Walters (aka Melody Marie
Strong) md 10:00AM 24 NOV 1989 (In her Home - Houston, TX)
David Doyle Williamson son of Randa & Doyle
Williamson. He was b 7 AUG 1971 at Southmore
Hospital in Pasadena, TX
- ② see pt 28 FEB 1996 Katie Laura Nobles D RPH
The correct spelling is Doyle David Williamson

① see It 6 JUL 1995 Katie Laura Nobler ID RPY

I. James William U, Sr of the James U, IV / Gurnell

U Sublan - Moses U Fine -

A. Eula Anna Elizabeth U

1. Katie Laura Nobler

a. Cathy Jane Nobler

i. Melody Marie Strong

Earon Danielle Williamson

• 2 JUL 1995 - 6:38 PM (Doctor's
Hospital, Houston, Harris Co, TX)

4 lb 13 oz 18" long.

ELEANOR GRACE WILLIAMSON

EGW is not an Lynchurch descendant but in the 1980-2000 was an active NC researcher with whom RPA interacted. She is Mrs Grace Turner and she resides in Wilson, NC. See Inactive File for interaction.

ELIZA L

WILLIAMSON

O OAKWOOD CEM. RALEIGH, NC - STATUS - JAN 1922

LOTS IN PERPETUAL CARE

JANUARY 1, 1922

| | | | |
|--------------------------------|------------------------------|----------------------------|----------------------------|
| W. H. Battle | Mrs. Brewer (Pomeroy lot) | J. D. Ballentine heirs | H. H. Horton |
| Worth Bagley lot | T. E. Green | C. P. Wharton | Mrs. Margaret B. Pollard |
| T. H. Briggs, 2 lots | R. Winston (R. W.) | O. W. Scarborough | J. R. O'Neal lot |
| Jones Fuller | W. C. Douglass | M. G. Jones | C. R. Boone |
| J. H. Alford | Mrs. J. D. Roberson | Mrs. H. C. Rippelmire | W. D. Upchurch |
| C. A. Woodruff | Mrs. J. D. Roberson (J. Mul- | Mrs. Katie W. Rogers | George Little, Exr. |
| Mrs. Cameron | len lot) | Dr. Albert Anderson | J. S. Hurst |
| R. B. Raney | E. B. Smedes | R. H. Turner | Mrs. Heber B. Hatch |
| Mrs. Lydia E. Lee | W. N. Jones | Dr. A. W. Goodwin | P. P. Bishop lot |
| P. Cowper | W. B. Mann | Emmet E. Levy | John N. Harrell, Admr. |
| Miss Selinia Jenkins | Z. M. Caveness | J. A. Sheets | Mrs. Florence Harris |
| Dr. T. D. Martin lot | Mrs. Annie G. Upchurch | Mrs. Blake Manor | Mrs. E. R. Gill |
| Scott lot | C. B. Holiday | Mrs. D. H. Young | C. A. Allen |
| F. J. and W. G. Haywood | N. DeBoy | W. T. Davis | W. S. Barnes lot |
| Miss Jane Dinwiddie | Mrs. E. H. Love | W. B. Wright | Endfield and Rigsbee |
| Walter Clark | S. W. Brewer | J. R. Reimann | Mrs. J. R. Walton |
| C. B. Edwards | James R. Rogers | J. M. Johnson | Mrs. W. L. Hoggwood |
| C. B. Wright | W. H. Lyon, Jr. | W. A. Erwin | Gilbert Crabtree |
| L. R. Wyatt, Exr. | Jones Fuller lot | A. B. Andrews lot | A. R. Russell |
| Estate Mrs. C. D. Kreth | B. R. Sherwood | Mrs. C. R. Smith | S. A. Nichols |
| Estate George E. Hunter | Mrs. M. K. Walters | Mrs. J. T. Bland | J. S. Manning |
| Estate Mrs. H. A. Bland | Mrs. Mary T. Blacknall | Mrs. Edgar W. Barbee | Miss Ethel M. Haynes |
| Dr. R. H. Lewis | M. M. Marshall lot | M. B. Newsom | Mrs. J. W. Crawford |
| Annie C. Hicks | Miss Louise E. Farmer | R. E. L. Farmer | W. J. Carter |
| John Johnson | Mrs. W. R. Miller | Mrs. Lizzie Atkin lot | Estate Fred C. Doyle |
| Mrs. Sallie D. Kenan | Mrs. Emily B. Woodell | Mrs. Henry C. Brown | Mrs. Gertie Jones |
| J. E. E. Green, Exr. | Mrs. A. M. Prince | Mrs. W. E. Harris | Estate Alf A. Thompson |
| The W. H. Day lot | Mrs. N. B. and Annie C. Hill | J. C. Marshburn | Powers and Bridgers |
| Mrs. Nora K. Atkinson | S. J. Betts | G. L. H. White | Lillian P. Stark |
| Miss Jennie C. Coffin | Miss Georgie Sanderlin | George B. Justice | Dr. A. G. Spingler |
| A. M. Prince | Mrs. C. M. Hawkins | P. H. Ray | C. A. Dillon and |
| W. F. Marshall | J. P. Whitley and sisters | E. L. Weaver | Mrs. T. H. Dillon |
| Mrs. Cora W. Aycock | D. H. Allen | Mrs. C. M. Hamilton | E. T. Moore estate |
| H. E. and Mrs. J. O. Litchford | J. W. Thompson | Mrs. A. B. Forrest | John D. Berry |
| W. L. and D. I. Fort | T. E. Green, Admr. | J. E. Stone | Frank L. Woodard |
| V. E. Whitaker | Hubert Haywood | J. S. Farmer | J. M. Monie, Jr. |
| Miss Mabel Green | J. F. Vaughn | A. P. DeMelt | Mrs. W. C. Holman |
| Mrs. H. M. Farnsworth | Mrs. W. T. Tucker | E. Z. Eksteen | James Parrish |
| Mrs. A. L. Sears | Mrs. Clark Farmer | J. H. Seymore | M. T. Ray lot |
| Mrs. Robert N. Wynne | T. E. Browne | W. L. Goodwin | Miss Lillian B. Wilder |
| Mrs. Wiley M. Rogers | Mrs. Etta V. Walters | A. M. Powell lot | Samuel Bogasse |
| G. C. Pool | R. H. Davis, Admr. | S. F. Campbell | V. C. Moore |
| W. R. Cox | Dr. A. B. Hawkins | Mrs. C. M. Chappell | I. P. Roberts and others |
| Miss Mary S. Bryan | R. N. Simms | Howard White | Estate J. M. Monie |
| J. N. Williamson | R. Y. McPherson | K. P. Lewis | B. O. Spence |
| William H. Williamson | R. E. Barnes | Mrs. J. F. Thompson | Mrs. E. F. Lewis |
| Mrs. C. P. Franklin | R. E. Barnes, Admr. | Mrs. A. G. Harris | H. H. Thomas |
| C. B. Ray | E. C. Horton | George L. H. White | Mrs. J. M. Teachey |
| A. F. Bowen | Henry Perry | Mrs. C. H. Baugh | T. F. Brockwell |
| Mrs. J. F. Sprague | Mrs. John W. Cross | C. H. Baugh, Jr. | Mrs. H. P. Watkins |
| Mrs. C. M. Walters | J. M. Pickell | Mrs. C. A. Gurganus | P. D. Allen |
| J. P. Pillsbury | Alex. S. Webb | M. R. Haynes | Mrs. W. H. Robbins |
| J. C. Brantley | Mrs. W. F. McDowell | A. H. Adams | J. W. Beasley |
| Mrs. Bessie M. Tyree | W. R. Hawkins | J. E. Stevick | Miss Annie Davis |
| Mrs. H. L. Wells | William Moncure | W. L. Ford | A. T. Smith |
| Jones and Pence lot | C. E. Bell | Estate B. R. Jolly | C. H. Garvin |
| H. W. Jackson | A. B. Mills | C. H. Betts | Lynn Wilder |
| Mrs. Eliza L. Williamson | T. E. Long | J. C. Horton | O. L. Parham |
| P. P. Lynch | A. Dughi | Estate N. E. Edgerton | W. C. Phillips |
| B. C. Glover | Mrs. Laura R. Gill | R. G. Hill | B. F. McClamroch |
| Mrs. G. A. Turner | J. M. Dixon | A. H. Wood | Mrs. E. T. Gooch |
| Mrs. Florence A. Yates | Z. V. Peed | J. B. Robeson | W. A. Harvey |
| | | J. T. Britt | J. F. Moore and M. L. |
| | | Clyde C. Upchurch | Phillips |
| | | R. H. Gupton | Mrs. J. W. Hinsdale |
| | | Emmet Haywood, Exr. | E. L. and Emma D. Conn |
| | | Mrs. T. W. King | F. C. Harker |
| | | S. B. Fickett | Mrs. H. W. and James Gerow |
| | | Mrs. J. L. Broughton | W. C. Jones |
| | | Silas Yates (Lockeyme lot) | |

ELSIE

WILLIAMSON

Western Wake Herald WED 1 NOV 1989 Apex, NC

ELSIE W. BULLOCK

WENDELL — Elsie Williamson Bullock, 79, formerly of Zebulon and Wendell, died Oct. 27. Her funeral was Oct. 29 at Pilot Baptist Church with the Rev. Roger Hinsley officiating. Burial was in the Massey-Poole family cemetery, Pilot.

She is survived by two sons, O. Russell Bullock of Apex and George L. Bullock Jr. of Bowie, Md.; a brother, Tommie R. Williamson of Raleigh; four grandchildren; five great-grandchildren.

Arrangements were by Strickland Funeral Home.

ELSIE

WILLIAMSON

○ The Zebulon Record THUR 2 NOV 1989 Zebulon, NC

Elsie Williamson Bullock

Elsie Williamson Bullock, 79, of Wendell, formerly of Zebulon, died Friday, Oct. 27. Funeral services were 3 p.m. Sunday, Oct. 29, at Pilot Baptist Church. Burial followed at Massey-Poole family cemetery in Pilot.

Surviving: sons, O. Russell Bullock of Apex, George L. Bullock Jr. of Bowie, Md.; brother, Tommie R. Williamson of Raleigh; four grandchildren; five great-grandchildren.

EMILINE

WILLIAMSON

○ My Records 11 NOV 1998

UPCHURCH, John

Marriage

Wife: Emiline WILLIAMSON ↑

Marriage Date: 21 Jan 1892

Recorded in: Greene, Alabama

Source: FHL Number 1290854

Dates: 1874-1895

EMMA

WILLIAMSON

○ See It 30 JAN 1998 Martha Virginia Nolin & Robt
I. Thomas Lane b 1634 p England

A. Joseph Lane, Sr b 1665

1. Joseph Lane, Jr b about 1710

a. James Lane

i. Nathaniel M. Lane

(I) Martha Ann Lane

(A) Martha Ann Lane

(1) Mary E. Lane (NOLIN #50)

26. Mary E. Lane Jones #50 [DRW/MES/JP]³⁷ b. Cir. 1836,³⁸ m. 16 Oct 1856, in Wake Co, NC (Probably),³⁹ George Washington Atkinson #49, [DRW/MES]³⁷ b. ?? May 1831, Isle of Wight Co, VA,⁴⁰ (son of Moses Atkinson #1234 and Mary Atkinson #1444) Occu: Farmer/Business Man,³⁷ d. 9 Feb 1906, Wake Co, NC.⁴¹ Mary died 1873, Other: Childbirth.

Children:

- 32. i Joel G. Atkinson #53 b. c. 1857.
- ii Buchanan Atkinson #51 [DRW]⁴² also known as: Everitt B. or Averitt Buchanan b. c. 1859, Wake Co, NC,⁴³ d. ?? ????.
- 33. iii Elizabeth Georgiana Atkinson #55 b. 16 Feb 1861.
- iv Zebulon Vance Atkinson #57 [DRW/BA] b. c. 1863, Wake Co, NC,⁴⁴ d. (?).
- v James Oscar Atkinson #56 [DRW/BA] also known as: "Oscar" b. 20 Apr 1867, Wake Co, NC,⁴⁵ Occu: Educator, Preacher, m. c. 1896,⁴⁶ Emma Williamson #1614, [MVG]⁴⁷ b. c. 1873, Driver, VA,⁴⁸ (daughter of Willis John Lee #1615 and Mary Jennet #1616) d. ?? ???? James died 2 Jul 1940, Greensboro, NC,⁴⁹ Buried: Jul, 1940, Magnolia Cemetery, Elon College, NC.
- vi Mamie Atkinson #58 also known as: (Mary?) b. (?), d. (?).
- vii Patrick Atkinson #52 b. c. 1869, Wake Co, NC,⁴⁴ d. Ca. 1900.⁵⁰
- viii Moses Atkinson #54 b. Ca. 1871, Wake Co, NC,⁴⁴ d. (?).
- ix Infant Atkinson #135 b. 1873, d. 1873, At Birth.

32. Joel G. Atkinson #53 [DRW/MVG/MK]⁵¹ b. c. 1857,⁵² m. 2 Dec 1880,⁵³ Celestia Jane Williams #28, [DRW/GWP]⁵⁴ b. 27 Jun 1858,³⁷ (daughter of Simeon McClellan Williams #17 and Sarah Jane Page Smith #7) d. (?). Joel died ?? ???? Other: Marr:Stpmth Sis.

Children:

- i Simeon Atkinson #70 b. (?), m. Date Unknown, in Norfolk, VA,⁵³ Margaret Glass #1238, [MK]⁵³ Simeon died (?).
- ii Mildred Atkinson #71 b. (?), d. (?).
- iii Joel G. Atkinson, Jr. #72 [DRW]³⁷ also known as: Jody b. (?), d. (?), Other: r. Florida.⁵³

○ See It 30 JAN 1998 Martha Virginia Nolin d Row

1. Moses Atkinson #1234 [MVG]¹ b. Bef 1810,¹ m. Bef 1831, Mary Atkinson #1444, [MVG]¹ b. Bef 1810,¹ d. Bef 1843, Virginia.¹ Moses died Bef 1874, Virginia.¹ ---||NOTE1: (MVG) - Birth date based on GWA age of 43 yrs. shown on his marriage license (to A. Williams) dated 14 Dec 1874, making GWA born c. 1831. Allowing parents to be 20 yrs old at their marriage, parents' b'dates would be ca. 1810. [Could have earlier if married younger, or GWA was younger child.] ---||NOTE2: (MVG) - Death date based on GWA marriage license (to A. Williams) dated 14 Dec 1874, wherein both his parents are listed as dead.

Mary: ---||NOTE: (MVG) See Notes for Spouse (Moses Atkinson).

Children:

2. i George Washington Atkinson #49 b. ?? May 1831.
 ii Oscar Atkinson #1235 [MVG/MK]² b. (?), d. (?). ---||NOTE: (MVG) Not sure of this entry at all. In "The Pages of Virginia" received from Marvin Koonze, GWAtkinson is shown to have three brothers: Oscar, Zebulon, and Buck Atkinson. All my own family records show these to be the names of 3 of GWA's sons, and there is no record of GWA having any brothers - at least not in NC. Simply to include the info (unproven to me) in Mr. Koonze's source, I have included these "brothers" until further research. (9/97).
 iii Zebulon Atkinson #1236 [MVG/MK] b. (?), d. (?). ---||NOTE: (MVG) - See Notes for Oscar Atkinson, "brother of G.W. Anderson"
 iv Buck Atkinson #1237 [MVG/MK]² b. (?), d. (?). ---||NOTE: (MVG) See note for Oscar Atkinson, "brother" of G.W. Atkinson

Second Generation

2. George Washington Atkinson #49 [DRW/MES]³ b. ?? May 1831, Isle of Wight Co, VA,⁴ Occu: Farmer/Business Man,³ m. (1) 16 Oct 1856, in Wake Co, NC (Probably),⁵ Mary E. Lane Jones #50, [DRW/MES/JP]³ b. Cir. 1836,⁶ (daughter of Austin Jones #700 and Martha Ann Lane #660) d. 1873, Other: Childbirth, m. (2) 24 Dec 1874, in Apex, Wake Co, NC - G. W. Atkinson Res.,⁷ Aley (Alissah?) McKellan Williams #24, [DRW/MES]³ b. 8 Oct 1849,⁸ (daughter of Simeon McClellan Williams #17 and Sarah Jane Page Smith #7) d. (?). George died 9 Feb 1906, Wake Co, NC.⁹

Children by Mary E. Lane Jones:

3. i Joel G. Atkinson #53 b. c. 1857.
 ii Buchanan Atkinson #51 [DRW]¹⁰ also known as: Everitt B. or Averitt Buchanan b. c. 1859, Wake Co, NC,¹¹ d. ?? ???? ---||NOTE: MVG - Believe this is same as Everet B. Atkinson shown under various names on various census: 1860 Census shows Everitt Atkinson, 1 Yr; 1870 Census shows Everet B. Atkinson, 11 Yr; 1880 Census shows Averitt Atkinson 21 Yr. These probably are all Buchanan (or Uncle Buck) Atkinson.
 4. iii Elizabeth Georgiana Atkinson #55 b. 16 Feb 1861.
 iv Zebulon Vance Atkinson #57 [DRW/BA] b. c. 1863, Wake Co, NC,¹² d. (?).
 v James Oscar Atkinson #56 [DRW/BA] also known as: "Oscar" b. 20 Apr 1867, Wake Co, NC,¹³ Occu: Educator, Preacher, m. c. 1896,¹⁴ Emma Williamson #1614, [MVG]¹⁵ b. c. 1873, Driver, VA,¹⁶ (daughter of Willis John Lee #1615 and Mary Jennet #1616) d. ?? ???? James died 2 Jul 1940, Greensboro, NC,¹⁷ Buried: Jul, 1940, Magnolia Cemetery, Elon College, NC. ---||NOTE: (MVG) "Oscar Atkinson, M.A. 1890 Wake Forest College; M.A. 1893 Harvard College. Gave 1st sermon as college Student at Catawba Springs Christian Church.. 1st professor sociology & psychology at Elon College 1890. Dean from 1903 to 1905, lecturer when no longer on faculty and trustee from 1914 to 1940. Editor of "Christian Sun" 1900 - 1916. Father of three daughters and one son." (From "Dictionary of North Carolina Biography, Vol I A-C).
 vi Mamie Atkinson #58 also known as: (Mary?) b. (?), d. (?).
 vii Patrick Atkinson #52 b. c. 1869, Wake Co, NC,¹² d. Ca. 1900.¹⁸ ---||NOTE: (MVG) - 1880 Census shows "11 years old", 1870 Census shows 1 year old
 viii Moses Atkinson #54 b. Ca. 1871, Wake Co, NC,¹² d. (?). ---||NOTE: (MVG) 1880 Census shows 9 years old
 ix Infant Atkinson #135 b. 1873, d. 1873, At Birth.
Children by Aley (Alissah?) McKellan Williams:
 x Alma Atkinson #63 b. c. 1876,¹² d. c. 1894,⁹ Other: Lockjaw (18 yr). ---||NOTE: (DRW) - 1989 Fam Tree Chart: "Died of Lockjaw 18 Yrs Old).
 xi Sadie Atkinson #59 b. c. 1879,¹² d. (?). ---||NOTE: (MVG) 1880 Census record shows 1 year old
 xii Virginia Atkinson #61 b. ?? Jun 1882, d. (?).
 xiii Vivian Atkinson #62 b. ?? Jan 1887, d. (?).
 xiv Ethel Atkinson #60 b. ?? Jan 1890, d. (?).
 xv Infant (6) Atkinson #64 b. (?), d. (?).
 xvi Infant (7) Atkinson #65 b. (?), d. (?), Other: Childbirth.

Third Generation

3. Joel G. Atkinson #53 [DRW/MVG/MK]¹⁹ b. c. 1857,²⁰ m. 2 Dec 1880,²¹ Celestia Jane Williams #28, [DRW/GWP]²² b. 27 Jun 1858,³ (daughter of Simeon McClellan Williams #17 and Sarah Jane Page Smith #7) d. (?). Joel died ?? ???? Other: Marr:Stpmth Sis. ---||NOTE: (MVG) - 1880 Census does not show Joel G. Atkinson at G.W. Atkinson home. Evidently had moved out before his marriage to Celestia Williams in December of 1880.

Children:

- i Simeon Atkinson #70 b. (?), m. Date Unknown, in Norfolk, VA,²¹ Margaret Glass #1238, [MK]²¹ Simeon died (?).
 Margaret: ||NOTE: MK = "Margaret Glass - Norfolk, Virginia."
 ii Mildred Atkinson #71 b. (?), d. (?).
 iii Joel G. Atkinson, Jr. #72 [DRW]³ also known as: Jody b. (?), d. (?), Other: r. Florida.²¹

ERIC

WILLIAMSON

○ Zelulon Record THUR 25 SEP 1977 Zelulon, NC

I. - - B. A T T S

A. Luther Thomas Batts
m d () Belle - -

1. Barbara Batts
m d () Eric Williamson ↑

2. Rachel Batts
m d () Bill Pirkle

B. Trudy Batts m d () - - LING

Luther Thomas Batts

Luther "Luke" T. Batts, 88, of Bailey, died Tuesday, Aug. 24, at WakeMed. Graveside service was Saturday, Aug. 28, at Bailey Cemetery.

Surviving: wife, Belle; daughters, Barbara Williamson and husband, Eric, of Gaffney, S.C., Rachel B. Pirkle and husband, Bill, of Aiken, S.C.; four grandchildren; two great-grandchildren; sister, Trudy B. Ling of Wilson.

Donations may be made to the charity of one's choice or to Imagination Station of Wilson.

Arrangements by Cremation Society of the Carolinas, Raleigh.

ERIC RAY WILLIAMSON

① Zelwood Record THUR 27 JAN 1994 2 Louisburg, NC

Eric R. Williamson

Eric Ray Williamson, 50, of Louisburg, died Saturday, Jan. 22. Funeral was 11 a.m. Tuesday, Jan. 25, at Bright Funeral Home, Wake Forest. Burial was at Pine Forest Memorial Gardens.

Surviving: wife, Norma Jean Dixon Williamson; stepdaughters, Barbara Ray of South Dakota, Ninesse Piper of Louisburg, Candice Brown and Roma Dixon, both of Wake Forest; stepson, Donald Wicker of Knightdale; sister, Constance Corbett of Middlesex; brothers, Jarrell Williamson of Cape Coral, Fla., and Harold Williamson of Marietta, Ga.; six step-grandchildren; one step-great-grandchild.

FAYE WILLIAMSON

XID-15278

① See H# 16 APR 1986 Kit Ella Rudukia DRPH

Faye Williamson md 16 SEP 1950 William
Lawson Wilson b 2 MAY 1929 (Eatonton, Putnam Co,
GA), son of Marguerite Emma Carter & gr
of Margaret Della Brannan of the Richard III/
Clavin H Schubert.

Calvin Anderson Ray. He is your blood relative
He descends from Edith Mahley and you descend from
her sister Olive Mahley. Their parents are the
common ancestor of you & Calvin.

Calvin and I are blood relatives as we
descend from Buckner Ray - but strangely - you
and I have not been shown to be
blood relatives - yet!!

Don't worry about joining UAFB - we
can still cooperate.

As to the disposition of your records
my interest would only be for the segments
that pertain to the Wake/Chatham border.
If there are any segments / books / whatever
you would wish me to have they would
be preserved as a part of the UAFB collection
and shared with others.

I continue to be impressed with the
outputs of your research. Family history is
great for keeping one busy and involved as
we both know.

Until the next exchange

Phil Upchurch

○ Pedigree chart and clipping from
the NEWS & OBSERVER 15 JUL 2014

of Raleigh, NC. TO *
RPU from Miley REC'D
Alma Perry 19 JUL 2014

* GGF of
RPU.

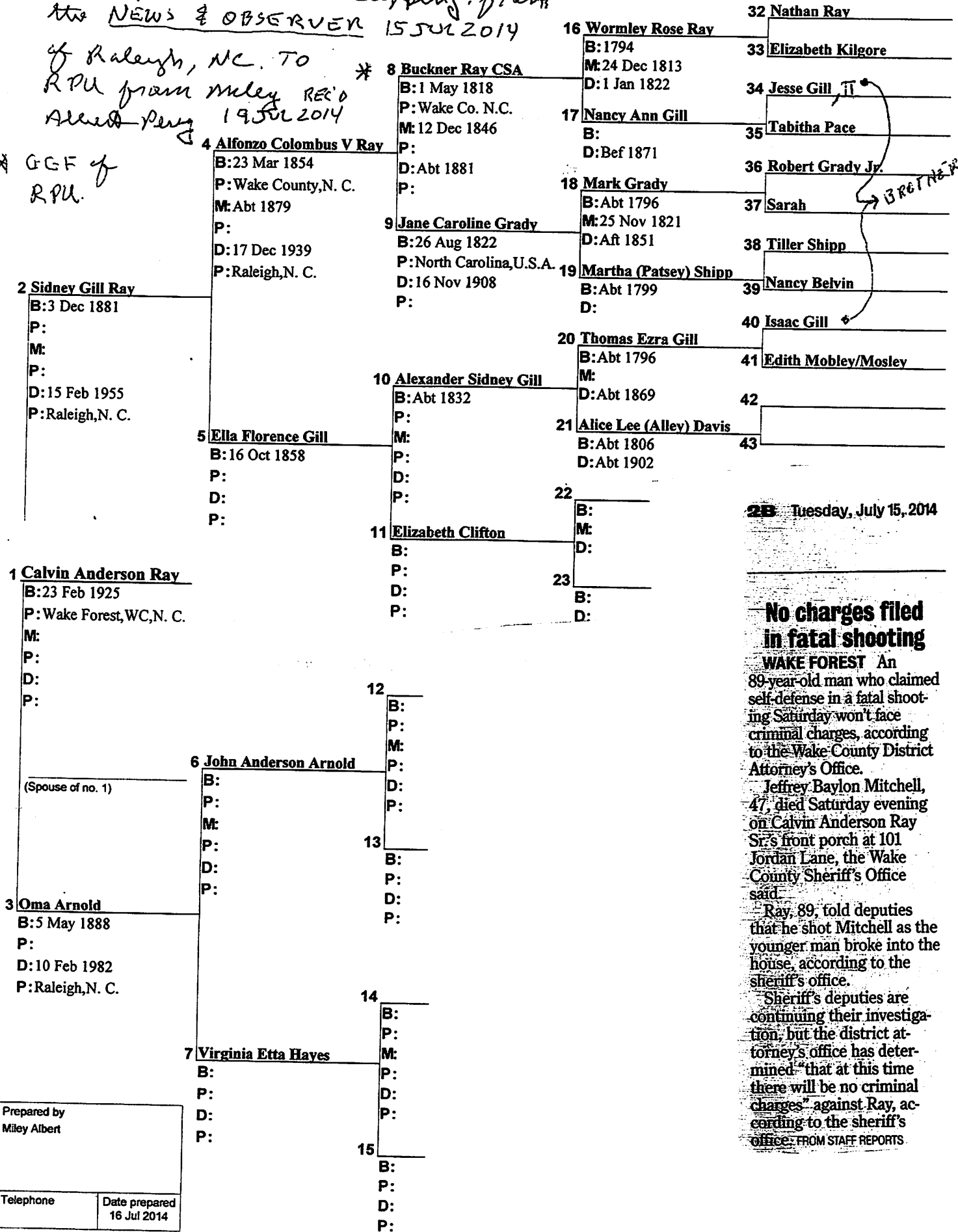

→ BRETHERS

25 Tuesday, July 15, 2014

No charges filed in fatal shooting
WAKE FOREST An 89-year-old man who claimed self-defense in a fatal shooting Saturday won't face criminal charges, according to the Wake County District Attorney's Office. Jeffrey Baylon Mitchell, 47, died Saturday evening on Calvin Anderson Ray Sr.'s front porch at 101 Jordan Lane, the Wake County Sheriff's Office said. Ray, 89, told deputies that he shot Mitchell as the younger man broke into the house, according to the sheriff's office. Sheriff's deputies are continuing their investigation, but the district attorney's office has determined that at this time there will be no criminal charges against Ray, according to the sheriff's office. FROM STAFF REPORTS.

Prepared by
Miley Albert

Telephone _____ Date prepared
16 Jul 2014

FREDRICKA DEE WILLIAMSON



Upchurch & Allied Families Association

Upchurch and Allied Families, Inc. is a not for profit organization under which Phil Upchurch, colleagues, and members perform family and local history work. See www.alliedfamilies.com and www.upchurchhistory.com.
Contact Phil at (636) 898-8516 or (314) 313-4734 (cell)

9 JUL 2014
6:45 AM

Dear Almost Cousin Taylor

Yesterday I got materials from my Valley office to net and augment the two extra sheets I am working on to send you in draft form for review. This morning I have come to realize that this will be a 2-4 hour job. The day's demands are about to pass on me so I'll return to complete the extra sheets in due course.

In the meantime I want to review two items with you as follows:

No 1. You refer to a MASSEY book date 2000. I need to know if that book is the same as my MASSEY book by Carla Tate. For the latter I enclose the cover sheet, page 3, 33, 34, 41. You will soon conclude that my book deals with your folks. Is my book a new source for you or not??

No 2. Re my extensive Biofile on JESSE ELL, Jr. This is my Ell ancestor on which I have the most information - about 25 pages. The question is should I send you a copy? You will

2-

recall that your ancestor Obine (Mabel) Mausey had a sister Edith Mabel who married Isaac Gill whose brother Jesse Gill, II was my ancestor. This makes us almost kin but not quite.

More important than Gills & Mabels lived quite close to each other on the Wake/Crawville County border (mostly in Wake in New Light & Barton Creek Townships). They had many interactions and also linked to other important families in the area.

Both of us need to be careful not to stray too far from our main objectives.

Do we need to study/document more about these two families of northern Wake?

I can report that IRS has now granted Allied Families 501(c)3 tax exempt status. I am working to build momentum.

Hope you will become a 2014 member.

I need to know others are supporting.

Til later

Phil Lechman

REC'D 2 NOV 2004
Robert Phillip Johnson

MASSEY WAKE COUNTY
NORTH CAROLINA RECORDS

This book includes all Massey entries in the census records, tax lists, deeds, marriage records (including the record of cohabitation of former slaves), divorce records, school records, death records, wills and estates from the beginning of available records through the dates listed after each type of record. For various reasons, the Court records were not analyzed; the early records have been extracted and published. This book includes records that were Wake County records at the time they were created. However, county boundary lines changed, and a family that was in Wake County might later be found in Franklin County, because of these boundary changes, without the family's having moved.

The entries, regardless of source, are in chronological order. Deeds are by date of deed; in the county deed indices, listings are by date of recordation. Since deeds have no statute of limitation within which they must be recorded, they were often not recorded close to the time of the making of the original deed.

Census data transcribed from microfilm held at Olivia Raney Library, Raleigh, NC – done household by household, NOT using indices (1790-1930)

Tax lists transcribed from C.R. 099.701.1 – 099.701.12, NC State Archives (1771-1866)

Deeds (including land grants) transcribed from original Wake Co. Deedbooks held by NC Archives in Blount Street annex, NOT INCLUDED IN ARCHIVES NUMERICAL SYSTEM (books were individually pulled for me to extract)(1780-1861)

Marriage records – Marriage Bond Index 1742-1868 (checked both bride and groom indices - on microfiche at Olivia Raney Library or at NC Archives, both in Raleigh, NC); Wake County Marriage Register 1868-1872, C.R. 099.602.2; all Wake County marriage licenses for Massey grooms (C.R. 099.601.1-.87); Wake County Massey Brides 1856-1930 Marriage Register White-Female M-O Wake Co., NC Vol. 23; Wake County Massey Brides 1856-1930 Marriage Register Colored-Female L-M Wake Co., NC Vol. 31; Massey Grooms 1856-1930 Marriage Register White-Male M-O, Wake Co. NC Vol. 6; Marriage Register Colored-Male L-M, Wake Co. NC Vol.14 (in Register of Deeds Office in Raleigh). (Marriages extracted through end of 1930); Record of Cohabitation (of former slaves) -1866, C.R. 099.603.1, NC State Archives

Divorces C.R. 099.604.1-.56, NC State Archives (1831-1940)

School Records – CSPI 50 Wake County Report of Common Schools 1844 – 1858
(all children age 5 – 21 required to attend), NC State Archives

Death certificates – State of NC Board of Health Deaths 1906-1919, 1920-1924, 1925-1929 (hardbound volumes at the NC Archives) [note: these are indices only; the actual death certificates are available on microfilm; there are no statewide death certificates before 1906, but were very spotty until about 1910]

Wills transcribed from Wake Co. Wills C.R. 099.801.68, NC State Archives 1771-1966

ordain my worthy friend Dennis Grady Executor of this my last last (sic) will and testaments In Witness whereof I the said Richard Massey Junr. Have to this my last will and testament set my hand and seal the day and year first above written.

Signed, Sealed, published, and declared by the sd Richard Massey Junr the testator as his last will and Testament, In the presence of us who were present at the time of Signing and sealing thereof

Richard Massey (seal)

Simpson Shaw Jurat
Dempsey Blake Jurat
his
William X Simons
mark

[on bottom on will Rd Massey Ju. Last Wil

Recorded

Richard Massey Junr his last will & Testament

Wake County February Sessions 1803

The within Will was in open Court duly proved by the oath of Dempsey Blake and Simpson Shaw subscribing witnesses thereto & ordered to be recorded

S Turner CC

Recorded in the Clerks Office in Wake County in Book G and page 89, the 6th day of April A.D. 1803

S Turner C C

Marriage Bond Ailey Massey to Harris Privitt February 15, 1803 099 02 419 Bondsman Jackriath Privitt Witness S. Turner 000157026

DEED

Henry Massey and Olive Massey to Benjamin Bowers 9-19-1803

This Indenture made this nineteenth day of Sep. in the year of our Lord one thousand eight hundred & three Between Henry Massey & Olive Massey wife of Samuel Massey of Wake County and State of No. Carolina of the one part & Benjamin Bowers of the County & State aforesd of the other part, witnesseth, that the said Henry Massey & Olive Massey Wife of Samuel Massey for & in consideration of the sum of two hundred & thirty dollars to them in hand paid, the rect whereof they doth hereby acknowledge, hath given, granted bargained & sold

& by these presents doth give, grant, bargain, & sell unto the sd Benjamin Bowers a certain tract or parcel of Land in the County aforesd Beginning at a post oak in the old line second Corner of No. 1 runing (sic) thence West three hundred poles to a white oak, thence south twenty six poles to a black Jack, thence East three hundred poles to a White oak & pine, & thence to the Begining (sic) [begin p. 68] be the same more or less, and the sd Henry Massey & Olive Massey wife of Saml Massey doth for themselves their Heirs & assigns warrant & forever defend the above granted Land & premises unto the sd Benjamin Bowers and to his Heirs & assigns forever, against the Lawful claim or claims of all & every person, or persons whatsoever, In Witness whereof the sd Henry Massey & Olive Massey Wife of Saml. Massey, hath hereunto set their hands and seals the day and year first above written

Signed sealed & Delivered

Henry Massey (seal)

her

In the presence of

Olive X Massey (seal)

mark

Lewis Kennon
Jacob Bledsoe
Allen Mobley

Wake County

August Term 1805

The within Deed from Henry Massey and Olive Massey wife of Saml. Massey, having been proven at a former Court, but the private examination of the sd Olive Massey being then omitted, I the said Olive Massey now appearing in open Court, it is ordered by the Court that Tignall Jones Senr ___ be appointed to take the private examination of the sd Olive touching the execution of the same, Who reports that on said examination the sd Olive Massey, confess'd that she executed the sd Deed freely and of her own consent without the control or compulsion of her Husband

Wherefore it is ordered by the sd Court that the sd Deed be admitted to record

S. Turner CC

Registered in the registers office of Wake County in Book T of page 67 the 15. Dec. 1805

Exd Wm Hinton

Willis Hinton Reg

Marriage Bond Jephthah Massey to Ader Vick May 15, 1805 099 02 332 Bondsman Jesse Bun (sic) Second Bondsman Thomas Massey Witness S. Turner, C.C. 000155773

TAX LISTS

1813

Little River

p. 285

Hezekiah Massey 200 acres 3 slaves 1 pound 11 shillings 2 pence

Elijah Massey 250 acres 1 free poll 15 shillings 7 pence

James Massey 200 acres 1 free poll 14 shillings 2 pence

Thomas Massey 1 free poll 8 shillings 6 pence

Josiah Massey 300 acres 1 free poll 17 shillings

Jepthah Massey 100 acres 1 free poll 11 shillings 4 pence

Reddick Massey 100 acres 1 free poll 11 shillings 4 pence

Isaac Massey 100 acres 1 free poll 11 shillings 4 pence

Azel Massey 1 free poll 8 shillings 6 pence

Frederick Massey 150 acres 4 shillings 3 pence

Bartons Creek

p. 291

Henry Massey 300 acres 1 slave 17 shillings

Willie Massey 1 free poll 8 shillings 6 pence

New Light

p. 301

Oliver Massey 50 acres 1 shillings 5 pence

Marriage Bond Judeth Massey to Zacheriah Shaw May 28, 1813, 099 03 472 Bondsman James Shaw Witness B.S. King 000157811

Marriage Bond Nancy Massey to William Hall December 10, 1813 099 01 187 Bondsman Harbert Mobley Witness R. Smith 000153636

1814

Bartons Creek

p. 350

Henry Massey 300 acres 1 slave 17 shillings

Wiley Massey 1 free poll 8 shillings 6 pence

FREDRICKA DGE WILLIAMSON



Upchurch & Allied Families Association

Upchurch and Allied Families, Inc. is a not for profit organization under which Phil Upchurch, colleagues, and members perform family and local history work. See www.alliedfamilies.com and www.upchurchhistory.com.
Contact Phil at (636) 530-6022 or (314) 313-4734 (cell)

2 MAY 2014

MS TAYLOR MICHAELS 619
5700 VINTAGE LANE ATT. 616
KALAMAZOO, MI 49009

Dear maybe Cousin Taylor,

Thanks for your email of 2 MAY 2014, your address, & added details. It is clear we have both followed interesting paths in our lines. I enjoy showing where CAHOJA MOUNDS in our St Louis area. Also, I did have a cousin the Right Hon CHARLES UPCHURCH HARRIS, JR that was active in archeology. But back to family history. I will send a number of items which may or may not be helpful with comments as follows:

1. Re the land sale. I maintain a file on streams. The one showing New Light Creek is enclosed. Note that Buckhorn is a tributary. [A]

2. Note a road map of northern W. Va [B]

Red ①: Farm of my GGF Bushner Ray & small family cemetery where he is buried.

② Approximate location of Farm my Great Uncle Wm George U. purchased in 1860 & where

my GF Bartley Jefferson & moved his undamed
mother in 1865 upon return from Civil War - he
had a daughter of Budner Kay.

③ Location of the farm of my GF Eugene D.
Cross where I lived in a log cabin with
my parents for a year 1931-1932 when
we had our farm in the depression

④ Burial site of my GM Mattie Edwards
- in an unmarked grave under a
subdivision!!

NOTE that New Light Township is north of
the Nense River.

3. Back to the beginning - I have Profiles on
about 500 HALL family members - no luck
in connecting with your HALL ancestors in
northwest WA.
4. my RAY master outline reveals no intermarriage
with HALL family members.
5. I have created an extract for your earlier inputs
and have placed a copy in the Profile of each
person marked "A" - [C] In doing so I have
looked for "connections" with varying degrees
of luck.
6. See Two Sheets re William Tate [D1] [D2]
7. See 5-page 7-Town Profile for Israel Bailey
It is quite possible this is the same
ISRAEL BAILEY mentioned in your letter.
Today the Bailey family is very numerous
in New Light Township and their heritage
there goes way back [E]

8 Two Profile Sheets signed with the last name GOODIN - Willis Gooden & I. T. Gooden
See $\boxed{F_1}$ & $\boxed{F_2}$

9. The MOBLEY family may connect via. I'll make copies of 2 profiles G1 & G2

$\boxed{G1}$ - Mordecai Mobley - 2 pages - with my notes in red. Page 2 tells the story of my RAY family in northern Va. - Note MOBLEY connection

The MORDECAI family was important in Raleigh - had a slim connection to northern Va.

$\boxed{G2}$ Profile of Edith Mobley - 3 pg - 3 lines

From this you can see that my ancestor Jesse Gill II had a brother Isaac Gill who married EDITH MOBLEY. I think one law strong evidence that the GILL/RAY and MOBLEY families lived in close proximity on the ^{Granville} ~~Wahl~~ border in the 1750-1850 era. Getting the full story will take a lot of investigation.

It so happens Jesse Gill II was a very large land owner on the Wahl/Granville border. He died in 1860 leaving his GS (my GGF) Buckney Ray to sort out the details which were very complicated and not even resolved at the death of Buckney in 1881. We have a lot of the records. Part of the problem was

That posse started giving⁴ land and other assets to some
of his children in the 1800's some of whom moved
on to other states (including Meigs Co, TN). Bushner
had trouble dealing with who had already gotten
what and who was still deserving. There were
lawsuits.

All of this deals with just some of the
families on the Wake/Granville Boards. No
doubt much more can be found & organized.

I'll be interested in your reaction to the
enclosures and will be happy to continue to
work with you. While it is not essential my
records would be more useful for future
generations if I could file under your full
marriage name. Any details on lending you back
to one or more families on the Wake/~~Granville~~
Granville
Boards would be helpful.

Best

Phil Upchurch

P.S. Have a look at my 2nd (last)
website www.alliedfamilies.com.

P. U.

TAYLOR REISCH

Complete "Delayed Processing" packages
from info in Brochure System
& return to DP folder in
APR,

17 JUN 2014

Taylor Reisch - Ben ~~Fredrickson~~

FREDRICKA DEE WILLIAMSON

1994 Legally changed to Taylor Reisch

- ① Check Massey books by Luke
- ② How to send from Call Prof?

1761 Granville & Johnston Land
 Grants to Mauden Mahley 625a ball
 side Water Fork & 156 a on N side Water
 Creek (Near New Light Creek)
 I. Mahley

- ③ Pass my extract my a ball in 108 docs?

④ All more to my extracts from earlier records from Taylor??

A. Isaac Call

A. Mauden Mahley
 (until person 18 Nov 1797
 ← decess land to 5 young daughters)

will
 common
 = LUKE
 RAY

B. Jesse Call
 [GF of Buchner Ray
 who was GGF
 of RPH]

1. Edith Mahley [2000]
 → md Isaac Call

2. Olive Mahley [1400]

Isaac Call
 grandfater his
 guardian

→ md Samuel Massey

I. - - Massey

A. Robert Massey
 md Judith Pettipool

↑ Her line
 [Branfield?]
 caught chery
 Robert Massey
 will

{AKA Judith Branfield}

1. Samuel Massey
 md (1) Olive Mahley
 (2) Nancy Massey

RTV as he
 drank &
 squandered
 money

← a. Nancy Massey
 md Wm Hall 1-1787 (1797)

[GGG-CP of FDW]

3. Sukey Mahley
 md (1) Ezekeel Mahley (1600)

4. Phebe Mahley [1400]
 md (1) Jeremiah
 Thompson

5. Betsey Mahley (mud)
 140 A.C.

↑ Suspensions
 report &
 or will
 CHAMPLAIN

~~I William Hall, Jr
 A. William Hall, Jr
 b. 1757/5 (Johnston Co, NC
 d. 1837
 1. Jonathan Hall
 2. William Hall~~

X. Daniel Hall
md (1) Elizabeth Jane Odum

I. William Hall ~~to~~ b 1726 d 1808

md (1) Rebecca Gooden b 1732 (Albemarle Co, NC) d/o John Gooden

A. William Hall, ~~B~~ b 1754 (ca 1755) (Johnston Co, NC)

d 1835

1. Jonathan Hall 1787/1864

md Sarah Rockabee

To Gallatin Co, IL about 1830

md. (2/18/8)
2. Wm Hall b ~~1781~~ ^{1794, (Wake Co., NC)} ~~(1797)~~ - GGG-GP of FDLW

md (1st) 1813 (Wake Co. NC) Nancy Massey b 1795 (Wake Co, NC)
3. Elizabeth Hall b 1774
D/o Sumner Massey
b 1762

4. Fanny Hall b 1771

5. Zachariah Hall b 1774

6. Jacob Hall b 1757/847

7. Sully Hall md James Rockabee

B. Joel Hall b 1732 d 1811 (New Light TWP, Wake Co, NC)
md Lou Ann

1. Elizabeth Hall b 1786

md Ashbur Massey b 1782

① 22 APR 2014

Query

GOODEN / GOODWIN / HALL / MASSEY / TATE

My family papers include an original letter written by William HALL (b. 1794 Wake County) while in Wake Co. in 1836 to his son Jonathan Parker HALL in Pekin, Illinois regarding William building a house for William Henry TATE in Wake County. While a great part of the letter is personal to his son, it does reference certain things in Wake County and includes the formality, wording, and spelling ("ss" "fs") common to the times. The letter is written as follows:

'State of No Carolina Wake County April 25 day 1836

To Jonathan Hall and all the children.

Dear Son, I take this opportunity of writing a few lines to inform you that I am in tolerable health at present thanks be to god for his mercys hoping these few lines may find you enjoying the same blefsing [blessing], I have received one letter from you some short time after I had started the second letter and was very glad to hear from you and to hear the children was all [this part missing] with their homes though I was sorry to hear that William Paton was not going to school. I have been looking for a letter from you some time and begin to doubt whether you [?] my last letter or not. I want you to write to me as soon as pofsible [possible] as i want to hear from you very much. I can inform you that my health is very much improved since I have been here and I don't expect to return home till October or November. I expect that by that time I can settle all of my bisnefs [business] here and I expect to have the bisnefs [business] to settle for all the rest of the leggators in the western country. I am building a house for Wm Henry Tate and expect to have it completed in three or four weeks if nothing happens to prevent me from [?]. Under the first contract I was to have a hundred dollars but I shall do considerable extra work to expect I can do though at a very low price. I have nothing more of importance to write to you give my best respects to all inquiring friends.

William Hall

Direct your letter to Rodgers Store Wake County No Carolina'

The letter brings several questions to mind for me:

- 1) Where was "home"?
- 2) What was the business"
- 3) Who were the "leggators"
- 4) What area is the western country?

NOTE - NEARBY GNARLIO
 - ORIGINALLY: NEW BETHEL
 OR LEM
 NOW: NEW GRACE BARTON LEM
 BARTON'S CAK TWP

I found a notation that William HALL was in Tennessee in 1815 when my ancestor Jonathan was born, but I have always found his birth as Wake County, and that they moved to Springfield, Illinois in 1828. My great-great-grandfather was Jonathan Parker HALL born 1815 in Wake County. He was William's son and his oldest child. He was also the person the letter was written to.

William HALL was born in 1794 in Wake County (parents unknown). He married in 1813 Wake Co. to (1) Nancy MASSEY born 1795, daughter of Samuel MASSEY born ca 1762 and Olive (CHAMPLAIN) MASSEY born 1760. Children of HALL and MASSEY, all born in Wake County:

- | | |
|-------------------------|--|
| 1) Jonathan Parker HALL | b. 1815, d. 1887 Pekin, IL - my great-great grandfather. |
| 2) Betse | b. 1817 |
| 3) Harriet | b. 1821 |
| 4) Emily | b. 1823 |
| 5) William Paton HALL | b. 1826(4?) |
| 6) Martha Ann | b. 1828 |

William HALL possibly married Rachel GOODEN/GOODWIN (parents unknown) in 1836 Wake County. Children: Hezekiah Gooden HALL

While I would also like to know the spouses of the other HALL children, I primarily need to know William's parents. (I have the full ancestry of Nancy MASSEY.)

Taylor Michaels
taylorreich@yahoo.com

FREDRICKA DEE WILLIAMSON

PEZ

2
23
APR
2014

Subject: Query-WCGS Updates
From: phil@upchurchstory.com
Date: Wed, Apr 23, 2014 4:39 pm
To: taylorreisch@yahoo.com

Hi Taylor---

Your query in the latest Updates has been noted. I am a long time student of Wake County families as all eight of my GGP lived in various parts of the County. I live in MO but visit N.C. one or more times a year. My websites are www.upchurchstory.com and www.alliedfamilies.com.

I cannot tell if we have mutual interests or not but thought a good way to start would be to focus on the name Rogers Store which surfaced in your article. Historically there have been two communities by this name in Wake County. From the time of the Revolution what we now know as Wake Crossroads was known a Rogers. The prominent Rogers family that gave the site its name soon moved on and over time the Rogers name was lost. (The family continued on to prominence elsewhere and I have a book about how one of the descendants became active in the White House.)

This community is about 5 miles due south of Wake Forest. The other Rogers location is 12 miles west and it bears the name Rogers Store on maps of today. I wonder if you have any idea as to which of the two Rogers sites William Hall had in mind in his 1836 letter?

My Upchurch connection with Wake Crossroads came when Kearney Upchurch moved to the site from Franklin County probably in the 1830's. My connection with Rogers Store came about when My GF B.J. Upchurch moved to the area after the Civil War an married Aurora Ray. The Rays had been in the area for over a hundred years at the point along with the related Gill and other families.

I don't know where all of this takes us but I thought it would be nice to see if we can get on the same page as regards the Rogers item.

Cheers.

Phil Upchurch

3
24
APR
2014

Subject: Re: Query-WCGS Updates
From: taylor reisch <taylorreisch@yahoo.com>
Date: Thu, Apr 24, 2014 4:46 pm
To: "phil@upchurchstory.com" <phil@upchurchstory.com>

Hi Phil. Thanks for responding to 'the letter'.

I had no idea that 'Rogers Store' was a 'place name' ! I thought it was a 'store' where ggggf William Hall received his mail- like in a general store post office. duh!

(since I have no idea where he was born in Wake I have not looked at a map, because there is no point of reference yet to his parents)

I did find in rootsweb a 1860 census of a 'Rogers Store' Community House in the Barton Creek District.

*I do not know if this is the right one.

(then, rootsweb notation of a contract made 1879 with Nathaniel S. Jones of Rogers Store, NC for postal service 1882. I assume he was a postmaster there).

(is just a notation I found - it has nothing to do with my William Hall family).

**Now, as to which 'Rogers Store' William Hall referred to in 'the letter', I have no idea! so, the plot thickens yet again!

I know for sure (from family bible, papers) that he was born in Wake County in 1794 (although all current web sites note it as 1790).

I have no idea what part of Wake he was born or lived in (& there are many persons by that name in census records).or his parents names-which I am most interested in. *CONTINUED*

③ 24 APR 2014 - CONTINUED

I know he married Nancy Massey in 1813, (tons of info on her family is available) & I believe she died in 1836, & believe in Wake, which might explain the 'business' he refers to, as his reason for being in Wake Co. in 1836...

--'the letter' refers to 'going home' in the Fall- but where was home??

And while in Wake in 1836 he met & married Rachel Gooden in Dec.. (cannot find her family in Wake. web sites note name as Goodwin, our family papers says Gooden)

The letter says he was building a house for a man he names, which should provide the clue to which Rogers Store he was closest to during that time- logic says he would not be far away from either.

Now I have to find reference to that man & hopefully, to where that house was located -township or whatever.

Family stories about William Hall always said he owned plantation & slaves, but I am wondering if that might refer to his father instead.

I find no plantation or slaves in census or plantation names that makes any sense yet.

Lots of questions remain. any more light you can shed will be most appreciated !

I will let you know if I come up with info on the man & house location.

Taylor Michaels.

Subject: RE: Query-WCGS Updates
From: phil@upchurchstory.com
Date: Fri, Apr 25, 2014 7:53 am
To: "taylor reisch" <taylorreisch@yahoo.com>x

④

25
APR
2014

Hi Taylor---

I have done little more digging and can report that it is 99% certain that the Rogers Store Post Office William Hall referred to is in fact the site in Barton's Creek Township and that this is the exact place my Ray, Gill, etc ancestors lived from the time of the Revolution. This has always been a subsidiary study for me as my main research for 40 years has been on Upchurch. Still my periodic forays into the Ray aspect have been productive. I think we have now established that your Halls and my Rays, Gills, etc lived in the same community in the 1750-1850 era. If you are interested I'll be glad to see if this takes us anywhere based on both of us doing a little bit now and then. I can think of at least a half dozen approaches to learn if our family names in the area crossed paths. I am fully engaged in other projects but am always tempted to pursue a new lead with new cooperators. If you don't mind doing a little bit at the time we can see if our mutual interests grows.

Phil Upchurch

Subject: Re: Query-WCGS Updates
From: taylor reisch <taylorreisch@yahoo.com>x
Date: Sat, Apr 26, 2014 2:12 am
To: "phil@upchurchstory.com" <phil@upchurchstory.com>

⑤

26
APR
2014

Hi Phil: Sounds good to me, since you know that area so well. I will work on the info I have when the weekend is over (1st antique show of the season & I never miss it) to see if the house William was building was close to Barton's Creek & that Rogers Store. And perhaps that is where

William was born & lived. At least I can initially concentrate on that area in census & whatever.

FREDRICKA DEE WILLIAMSON

PKY

5) 26 APR 2014

Hope, from WCGS, works downtown Raleigh (I think) near records office & offered to "run across" & look up & copy stuff for me, so if you don't know her already, email her at the website & see what help she might be able to do for you. She is the one who contacted me when I emailed them about William's letter, & she got it into the newsletter. So feel free to mention me to her.

It amazes & irritates me that a county that old did not keep birth & other records until so much later.

All I know about the records there, beside from genweb, etc, is from that TV show "Who Do You Think You Are", that I never watch, but one nite flipping channels I heard Reba McIntyre saying "Samuel Massey" --he is the grandfather of my gggm Nancy Massey Hall--she was on that show & there in Wake searching for records on Samuel -her ancestor too, so I had to stop & watch it as she went about Wake, & even to England, on her search for him. Actually, I know more about the Massey ancestry than she found out (but she did uncover some dirt on Samuel), but still was it interesting to see a little slice of Wake.

Thanks Phil, & More later,

Taylor
Subject: RE: Query-WCGS Updates
From: phil@upchurchstory.com
Date: Mon, Apr 28, 2014 8:13 am
To: "taylor reisch" <taylorreisch@yahoo.com>xxxxxx

Hi Taylor---

Before trying to identify families in early N. C. that might be of mutual interest let me be so bold as to tell you about place names that hopefully will be helpful. I have had to learn all of this the hard way and with any luck my description will make our sharing easier.

My guess is that your ancestors moved into N.C. likely from VA. It is likely they moved before Wake County was formed. In 1746 two very large counties were formed in central N.C.--Granville and Johnston. Subsequently, the eastern part of Granville was take to form other counties with western Granville remaining as it is today. In 1770 Johnston was divided with the eastern part remaining Johnston and the western part becoming Wake. When my Ray ancestors reached Barton's Creek Township it was probably a part of Johnston County and the same may have been true for your family.

To put an even finer point on the matter my Rays lived within five miles of Rogers Store to the north and east. I think it fair to say that your Halls probably lived within five miles of Rogers Store also but it could have been in any direction as far as we know now. However, there is a wrinkle for your family. Up until about 1912 (per my memory) the area to the north and west of Rogers store was in fact a part of Wake county known as Oak Grove Township. In 1912 this area had its name changed to Carr Township and was assigned to Durham County. So, if your Halls lived to the north and west of Rogers store they may have lived in the Oak Grove area. As you study old maps you will become familiar with this matter.

I have portrayed this large county issue in video 27 on my website www.upchurchstory.com which you may or may not find helpful. I am sue we can still do some fine-tuning on this map business as we go along. Perhaps we can now turn our attention to family names.
Best~

Phil Upchurch

6

28
APR
2014

FREDRICKA DEE WILLIAMSON

RES

Subject:

From: taylor reisch <taylorreisch@yahoo.com>xxxxxx

Date: Mon, Apr 28, 2014 7:30 pm

To: "phil@upchurchstory.com" <phil@upchurchstory.com>

Hi Phil: That is great info, thank you--I think it might tie right in with what I found out last night, but I have not had the chance to read it yet.....hope the following makes sense

First, I went back into the marriage bonds of William Hall (b.1794) & Nancy Massey, married in 1813,

then into the marriage bonds of William & Rachel married 12/1836 (year of 'the letter'). (I had in file but

had not looked at for long time)..& found that the -'bondsman' in EACH marriage- was a "Mobley" !!

1st marriage was 'Harbert Mobley' b.1790, second marriage it was 'Jonathan Mobley' (?) -- hmmm...

Then I discovered that Harbert was married to a 'Elizabeth Hall' b. 1792, & he is also listed in the

"Massey Family" published genealogy index. This led to a Zachariah Mobley b.1793, also married to

a Hall. This led to mad skipping around of making notes & tracing, in the middle of the night, which I

have to sort out now.

& so exciting

--I found the sales of property (Register of Deeds office) from William Hall & Jonathan Hall -- in 1836 (time of 'the letter') to--Harbert Mobley! Eliz. (Hall) Mobley! Phebe Robertson! (I think

married to Jonathan Mobley), Israel Bailey, & Glen Pleasant.

(have not had time to read them to find out where properties were

And, the documents state that William Hall resided in 'Sagamon County, Illinois (Springfield - where one of

his sons lived), & Jonathan resided in a nearby IL county (it is might either be a brother of Wm. or

my gggf from Pekin, IL)

So, that would explain what he states in the letter --that he was back in Wake to 'finish business w/the

"leggatees', & would return "home" later in the Fall !!! (except that he stayed to marry Rachel. I believe

Nancy had died about that time too). And, it appears that the Mobley's & the Hall's the lands were sold

to were relatives --in-laws, cousins, sisters, or whatever-----so now I have to trace all that. The Eliz. Hall

is g-daughter of a Hall I have found & traced before, but could never find connection til now.

CONTINUED

7
28 APR
2014

⑧ 28 APR 2014 - CONTINUED

So, I have a lot of data to trace now, & documents that are hard to read--can't wait to find out where properties were -descript is buried within them, & what other names might be in them as well.

Looks like I won't get to bed tonight either !! (later, after I straighten library here in my apt. bldg, where I am librarian).

still no hint of Wm's. parents, but am hopeful.

I did know about the early founding of Wake. I also have had the hunch about VA, & since every ancestor

of mine, & my son's father, I have traced so far arrived on 1st boat to New Amsterdam, & 'Mayflower' & 2nd

& 3rd ship to Plymouth, & as 1st president of Jamestown settlement as well, it would not surprise me at all

if Hall's or spouses were also 1st at someplace too ---I have an amazing ancestry & have traced to 9th century

of several lines --all of which came as a complete shock to me.

I am hopeful for Barton's, but don't know yet-----& your new info should be very helpful too, to possibly

tie connection to your people as well.

much more later!

Taylor

Subject: RE:

From: phil@upchurchstory.com

Date: Tue, Apr 29, 2014 3:53 pm

To: "taylor reisch" <taylorreisch@yahoo.com>XXXX

Cc: "Hope Blackford" <WCGS-Journal@nc.rr.com>

⑨
29
APR
2014

Hi Taylor----

I have now progressed to the point in our collaboration where I have been looking up specific names. While I am not sure I have a breakthrough some of the names seem to fit together. If you will send me your address i will mail you copies of selected sheets for you to study.

You asked about Hope Blackford. Yes, she and I are well acquainted and she is a great help to me and to lots of other wayward souls. We need more Hopes!!

Phil Upchurch

⑩
2 MAY
2014

Subject:

From: taylor reisch <taylorreisch@yahoo.com>XXXXXXXXXXXXXXXXXXXX

Date: Fri, May 02, 2014 2:47 am

To: "phil@upchurchstory.com" <phil@upchurchstory.com>

Hi Phil: I finally, just finished, reading the property sales of William Hall's land to the Moberly's, et al.

One piece of property was located on NEWLIGHT CREEK, and another, on BUCKHORN CREEK, Wake Co. Does that place us near each other?

CONT.

FREDERICA DEE WILLIAMSON 1757

(10) 2 MAY 2014 - CONTINUED

And a huge surprise....WILLIAM HALL WAS AN ATTORNEY!!!!
so that should help me find him in Sangamon County, IL
the -building a house- he referred to in 'the letter' made me wonder if he was an
architect, like his son Jonathan.

And, he represented the buyers of his land &/or had a power of attorney (how odd).

One paper lists another William Hall as deceased, and being the father of
Frances/Fanny Hall Mobley b. 1789, which I also found in rootsweb, &
Elizabeth C. Hall Mobley b. 1792 both listed variously as daughter of the other
William Hall, or of Joel Hall b. 1752 (buried in a Newlight Creek cemetery).
My William fits in there someplace, probably as son of the other William. Joel
is not listed as having a son William.

Per the land description: as was common then, it lists from trees, poles, other persons
lines, etc.

Names mentioned in the 'Newlight Creek' descriptions adjacent to his land include:
_____Estes, ^Ezra Gill, ^James Hicks, & ^Phebe Robertson (one of the buyers)

A name in the Buckhorn Creek description is: _____Davis

To digress.....

My background cannot begin to measure up to yours of course, however, I can relate
to a degree, and on some level, to your 'plant' background --I have a master's in
anthropology - in archaeology, with specialization in 'paleoethobotany', and an interest
in landscape arche.

I was doing flora lab analysis in grad school, of sites in Michigan and Illinois, until a
car accident injured my neck, so that ended my 'microscope career' intentions!

Another specialty of mine is in historic arche, namely plantation and slave life: & forms
of resistance by female slaves --unfortunately I did my research down in South Carolina
in 1996, instead of NC ! (I had not yet resumed my family history work that I started
in the 1960's).

I am alum of Western Michigan University, and the University of Hawaii, Manoa campus.

And then of course, as all archaeologists specializing in North America, we are interested
in 'first entry' - where and how, into N. America, and also the question of 'Pre-Clovis' dates
-being pre-14,000 yrs ago (me), versus 'Clovis' dates -about 14,000 yrs.ago.

I also have a master's in counseling psychology, (both master's earned when I was 55)
and two years of medical social work (earned when I was 64). But due to health problems
I was forced to retire early from all my interests -except family history.

so more family hunting goes on now. I need to go to up to Western Michigan University's
Archives too, and see what they have on NC.

My name & address:

I'm very curious to see what you are sending me, and thank you !

Ms. Taylor Michaels
5700 Vintage Lane Apt. 619
Kalamazoo, MI 49009

FREDRICKA DEE WILLIAMSON PG8

(11)
8MA/
2014

Subject:

From: taylor reisch <taylorreisch@yahoo.com>

Date: Thu, May 08, 2014 1:22 am

To: "phil@upchurchstory.com" <phil@upchurchstory.com>

Wow Phil !

that was 'above & beyond the call'!!

Thanks so much for that packet --

another Wake Co. place name that comes up -on your map 'A', is connected to the Massey's: 'Brassfield' as in Brassfield Baptist Church, & is also on modern maps.

A story goes that a female Brassfield married a Massey with the intent to get his money, etc. & was helped by her relative. I have the info but will have to dig through my 'pile' to find it (---I just have to clean out & re-file my 'stuff'--normally I am very organized with paperwork, but as you know, it takes on a life of its own pretty quickly).

The Hall's are on my paternal side, re my grandmother (Egbert) Williamson's mother (Egbert) Hall.

as to your question about my maiden name, etc; I legally changed my entire name in 1994 (to Taylor Michaels). My original name was:

| | | |
|----------|-----------------------------|--|
| | WILLIAMSON, FREDRICKA DEE | b.1941 Marion, IN |
| father: | Williamson, Robert Egbert | b.1913 Richmond, IN (res. Sweetser, IN, Kalamazoo, MI) |
| mother: | Boyd, Bernice Sidey | b.1915 Montpelier, IN (res. Muncie, IN, Kalamazoo, MI) |
| gf: | Williamson, Charles William | b. 1888 Grant Co. IN (res. Sweetser, IN) |
| gm: | Egbert, Georgia Ann | b.1887 Marseilles, IL (res. Wabash, IN, Marion, IN) |
| g-gf: | Egbert, Dr. Rinaldo Edward | b.1847 Urbana, OH (res. Wabash, In, Marion, IN) |
| g-gf: | HALL, Clara Mathilda | b.abt 1847 (res. Pekin, IL, Wabash, IN, Marion, IN) |
| g-g-gf: | HALL, Jonathan Parker | b.1815 Wake Co. NC (res. Springfield, IL, Pekin, IL) |
| g-g-gm: | Fowler, Esther Lovina | b.1826 Rochester, NY (res. Pekin, IL) |
| g-g-g-gf | HALL, William | b.1794 Wake Co. NC (res. Sangamon Co. IL, ?) |
| g-g-g-gm | #1 Massey, Nancy | b.1795 Wake Co. NC |
| | #2 Gooden / Goodwin, Rachel | |

So far, in the little search I have done in Sangamon Co. IL I have not found out any info on William Hall - 'the letter' was dated 1836, & the land sales were also at that time. but of course, Lincoln was a lawyer at that time too.

CONTINUED

(11) 8 MAY 2014 - CONTINUED

I have info that Jonathan Parker Hall moved to Springfield, IL in 1832, so imagine William was there then too. Then Jonathan moved to Pekin, IL about 1836

Interesting fact (documented, authenticated):

*Lincoln often stayed at Jonathan Hall's home in Pekin when he (Lincoln) was 'riding the circuit' as a lawyer.

I am wondering if Jonathan Hall & Lincoln met through William, as they were both lawyers in Springfield at the same time.

Williamson's are traceable to 1600's New Amsterdam, then to New Jersey, West.Virginia, Ohio, Indiana.

(many New Amsterdam 'William Williamson's' & with the Dutch changing everyone's names

it becomes even more confusing to trace back to England)

Boyd's to medieval Scotland.

Egbert's are also traceable to 1600's New Amsterdam (Staten Island).

(same problem with Dutch changing names here too)

Fowler's to England (still working on them)

Massey's to England, to Plantagenet kings

(there are 4 g-g+gm & many g-g+gf on paternal side that trace to Plantagenet, French, Scottish,

Welsh kings/queens/princes/dukes, etc).

I need to really pour & pick over the info you sent, & hunt back through mine, to see if there are any links

Some of 'your names' sound familiar too - & what about those Mobleys, huh?! they got around ! I know I saw a 'Ray' the other day, but can't remember where -but I will find it. more later

Taylor (correction on address you sent to : my apt. # is 619, not 616)

Subject: RE: Cooperation

From: phil@upchurchstory.com

Date: Thu, May 08, 2014 7:02 am

To: "taylor reisch" <taylorreisch@yahoo.com>xxxxxx

Hi Taylor---

Glad you got the packet and I hope we will yet find more about our mutual interests in northern Wake. I'll make a few additional comments in hopes of moving our collaboration along.

1. Thanks for your line. I will file under your original name but with locator sheets in my files referencing other versions. If you are interested in my background it can be found in the various Upchurch Bulletins on my website. Also, my oral history taken in 1994 is on line via the Upchurch Collection in Special Collections at N. C. State University. I am well along in writing my Memoirs "From City Shadows" and have an archivist who comes on on Tuesdays to help with it.

2.Re Brassfields--I have always been intrigued with the name because about 1938 the will of my GF Cross was contested by his brothers who lived in Creedmoor. Their Lawyer was a Mr Brassfield of Raleigh. He no doubt traces back to the community of Brassfield you mention.

3.Re Mobleys--It keeps coming to mind that there were also Mosley's who lived in Brunswick County, VA and intermarried there about 1790 with Upchurches. I wonder if Mosley and Mobley could have been alternate spellings??

CONTINUED

(12) 8 MAY 2014

12 8 MAY 2014 - CONTINUED

4. Re Massey---My late good friend Carla Jones Tate was a descendant from a very large Massey family going back to the Revolution in Franklin County, NC. She published a very large compendium o Massey facts of which I have one of the few copies. Don't know if any of it relates to your Massey group. I had not previously thought of the Masseys as being in northern Wake but it may be that I have not had reason to learn such.

5. Re Goodwin---There was a large Goodwin family on the Wake/Chatham border going back to the Revolution. I have the definitive Goodwin Book. Again, there may or may not be a connection with your Goodwin/Gooden group.

On a personal note---We are moving to a retirement center on May 15 and at the same time establishing an office out of the home to facilitate my ongoing family history and other interests. This will involve some temporary inconvenience and as well require me to develop new work habits as I will now have to operate at two locations rather than just one. We have deferred this move as we are still in good health but found a situation that was too good to turn down. Knowing that we would make such a move eventually we decided to get it out of the way now. It will present new lifestyle opportunities for us but my time is already committed so we will have to see how it all unfolds.
Best~ Phil Upchurch

13 EXTRACT OF EMAILS 22 APR 2014 - 28 APR 2014 TAYLOR
→ [FREDRICKA DEE WILLIAMSON]
MICHAELS TO RPU RE NAMES THAT MIGHT LINK OUR
ANCESTRAL LINES IN BARONS CREEK TWP, WAKE CO, NC
IN THE 1750-1850 ERA - RPU 29 APR 2014

W.I. William Hall b 1797 (Wake Co, NC) - on 25 APR 1836 in NC estate
of son JPH re building a house for W^m HENRY TATE in NC
- and Roger Stone, PD as an adden
E md (1st) 1813 (Wake Co, NC) NANCY MASSEY (Taylor has full line)
E b 1795 DIED 1836 (Wake, Co, NC) D/o Samuel Massey b 1782 +
E Olive CHAMPLAIN b 1760
E md (2nd) 1836 (Wake Co, NC) Rachel GOODWIN / Rachel GOODEN
E A^d of Johnathan Parham Hall b 1815 () & 1887 (Pekin, IL)
E GGF of Taylor Michaels
E B^d BETSE WALL b 1817
E C^d MARGRET WALL b 1821
E D^d EMILY WALL b 1824 (1826?)
E E^d MARTINA ANN WALL b 1828
E F^d HEZEKIAN GOODENHALL
E 1st wedding Bandman HARBERT MOBLEY b 1810
E (He md () ELIZABETH WALL b 1782
E 2nd wedding Bandman - JONATHAN MOBLEY
E Also note: ZACHARIAS MOBERLY b 1793 md () -- WALL
A SALE OF PROPERTY CIRCA 1836
William Hall & Johnathan Hall A HARBERT MOBLEY
Elizabeth (Hall) Mobley & Phoebe Robinson
E Other NAMES - ISRAEL BAILEY & GLEN PLEASANT

FREDRICKA DEE WILLIAMSON PC11

(14) 8 MAY 2014

LOCATOR SHEET FOR COOPERATOR "TAYLOR MICHAELS"

According to her email 8 MAY 2014 "Taylor" was given the name FREDRICKA DEE WILLIAMSON at birth. (See the email for her full line). In 1994 she had her name legally changed to TAYLOR MICHAELS

Note: Some of the emails of Taylor style her as TAYLOR REISCH

RPH & Taylor have mutual interests in northern Wake County, NC where her ancestor William Hall was born 1794 and his son, also her ancestor, Jamattias Parker Hall was born 1815. These Halls lived near Rogers Store as of about 1800 and likely were RPH GILL & RAY ancestors.

All records of interactions with "Taylor" are filed under FREDRICKA DEE WILLIAMSON

Subject:

From: taylor reisch <taylorreisch@yahoo.com>

Date: Fri, May 09, 2014 12:47 am

To: "phil@upchurchstory.com" <phil@upchurchstory.com>

Hi Phil:

I have read quite a bit of your bios on line -very interesting & impressive life sir!

Re: Mobley & like spellings --had the same thought myself.

I have, quite easily, been able to trace the the Massey's back to Plantagenet kings, etc. that link up with other lines of mine who also trace there. There are more than one genealogy published about them. I have found other things about Samuel & Olive et al on line in various books on 'google books' too.

(15)

9 MAY
2014

(15) 9 may 2014 - CONTINUED

Wm. Hall & Nancy's marriage is noted in them, as it is in other places, but no info is given about Wm. at all.

In the television program that followed Reba McIntyre's search for Samuel, the Wake courthouse came up with info that said Samuel was a slave trader/buyer at the auctions & not above some underhanded dealings.

I will dig all my notes out again, & the other articles, etc. I have, & see if I can nail down where the Massey's & Brassfield's (names), properties were located as to how they place in relation to your people as well.

I also have to go back into 1790-1830 census or so again & see if it indicates location, township etc for Wm. & the other

Hall's, named below, now that your maps have placed Newlight Creek & Buckhorn Creek in context..

Identifying those places & the buyers of his land, & the Mobley's in relation to him, are the first breaks I have had in this most frustrating of searches.

I had always suspected that Joel Hall & William Oden Hall were connected to William, simply because I kept coming across their names, but had nothing to nail it down, & now that I found that the Mobley wife Elizabeth Hall is dau. in relation to them my suspicions are proving correct, so I have to dig deeper.

Joel Hall appears to have been a prominent land owner & is buried in Newlight.

Bible records of Jonathan Hall's list 'Rachel Gooden' & Wm, but a Wake marriage record spells it 'Goodwin' -again could be a like spelling or error in record, but not I think in Jonathan's. It also lists Hezekiah 'Gooden' Hall as a son of Wm. & Rachel, so that verifies it for me.

Now that you will be 'a little busy' with your move for awhile (oh goodness, I know more than I care to remember about that !) it will give me time to go back over my files for us.

It sure seems that there should be more of written early history about Wake doesn't it, especially as NC is such an early state. Your collections are of tremendous value in that regard. Wake will be so lucky to have them.

I am so grateful for your help & encouragement. I finally have hope that I will find his parents & beyond.

more later,

Taylor

FREDRILKA DEE WILLIAMSON PE13

16
4 Jun
2014
Subject: surprise!

From: taylor reisch <taylorreisch@yahoo.com>

Date: Wed, Jun 04, 2014 9:22 pm

To: "phil@upchurchstory.com" <phil@upchurchstory.com>

Hello Phil

Hope your move is going smoothly & not too stressful -as move's certain can be!

- 1) .I found the wildest thing concerning SAMUEL & OLIVE MASSEY (parents of my ggg-gp Nancy Massey & Wm. Hall -the main characters in my hunt for his parents)

for years, in most entries, Olive Massey's maiden name has either been 'unknown' or 'Champlain' --& where that came from led nowhere.

(she divorced Samuel Massey re his drinking & squandering money)
Samuel's father ROBERT married JUDITH PETTIPOOL, then BRASFIELD
whose husband was caught for changing Robert's will)

But now, I discovered that her maiden name was **OLIVE MOBLEY !!!**

Her father was MORDECAI MOBLEY

and.....

Edith Mobley Gill, wife of ISAAC GILL (brother of JESSE GILL),
was Olive Mobley Massey's sister !! and.....

- 2). in MORDECAI MOBLEY'S will (abstract of wills, book D, 8/18/1797, p. 329)
division of land: to 5 youngest daughters:

- 1). ISAAC GILL, husband of Edith Mobley = 200 acres
- **2). SAMUEL MASSEY, husband of OLIVE MOBLEY = 140 acres
- 3). . Ezekiel Mobley, husband of Sukey = 160 acres
- 4). Jonathan Thompson, husband of Phebe Mobley = 140 acres
- 5). Betsey Mobley, minor child = 140 acres 3/14/1797

and.... ISAAC GILL was appointed Olive's guardian !

and..... commissioner of the will was LUKE RAY

which lands I have yet to look up (too exited).....

but, I did find that in "Granville & Johnston Counties Land Grants"
in 1761, Mordecai Mobley was granted:

625 acres: on both sides of Water Fork
156 acres on north side of Waters Creek
(near New Light Creek)

"Granville District & Land Grants from Charles II, in 1663 granted large part
of the Carolina's to 8 men, then in 1728 7 of the men -Lord's Proprietors', sold their
land back to England. After surveying began in 1744, it was determined that land
of John, Lord Carteret, Earl of Granville should be south of Virginia line"....etc.
those who received grants from 1749 -1763. (CONTINUED)

FREDRIKA DEE WILLIAMS PEIT

(16) 4 JUN 2014 - CONTINUED

3). further, I believe that the JONATHAN HALL & my WILLIAM HALL, in the land sales I sent you before, were sons of

WILLIAM HALL Jr. b. 1754/5 Johnston Co. d. 1835 (must have been the will my Wm. mentioned)

ELIZABETH PATTERSON b. 1768.

1), Jonathan 1787/1864 (Sarah Huckabee) moved to Gallatin Co. ILL abt 1830

2) **WILLIAM HALL b. 1784 must be my ggg-gf.**

his bd in family papers is 1794

3). Elizabeth 1774c.

4). Fanny 1774c.

5). Zachariah 1774c.

6). Jacob 1755/1844

7). Sally (James Huckabee)

father of William Hall 1754/5=:

William Oden Hall 1726/1808

Rebecca Goodwin 1732 Albemarle Co. father: John Goodwin

1). Wm.

2). Joel Hall 1752/1811 in NewLight (Rose Jones)

1). Elizabeth Hall 1786 (HARBERT MOBLEY 1782) !!

father of William Oden Hall =

Daniel Hall

Elizabeth Jane Oden

found loads of kids names etc. too

4). In those land sales of my Wm Hall's. an UPCHURCH wa the Superior Court's clerk !

I was skeptical of all this Hall lineage until I found the Olive Mobley, Gill etc. info then it all made sense. I had come across Wm. Oden Hall many times before, & had a hunch he might be my Wm's gf, but could never tie it in

5). and here is a wild one too:

Elizabeth Patterson Hall's 1760 (William Hall 1755/4)

father was:

John Patterson 1730c./1782

Elizabeth Alexander 1730c./1786

John's father=

William Patterson 1690

Elizabeth Peoples 1708

1). John

2). William 1752 in Fanat, Ireland /d.1825 Baltimore, MD

Dorcas Spears

1). Elizabeth/Betsy Patterson ---married **JEROME BONAPARTE**
brother of NAPOLEON !!

I found article in a Gettysburg paper about it, & something else too-
& they later divorced

CONTINUED

16 4 JUN 2014 - CONTINUED

6). in the index of the book (google) "MASSEY FAMILY 2000"
(my Nancy, Samuel, Olive)

| | | |
|-----------------------------|--------|-------------------|
| 14 UPCHURCH's are listed !! | : | 8 RAYS are listed |
| Abe | George | E.H. |
| Benjamin | J.W. | H.G. |
| C.H. | Lola | Martha S. |
| Charles | Lon | O.L. |
| D.H. | Nathan | N.A. |
| Dora | Th.... | R.K. |
| F.O. | W.J. | Thomas |
| | | Wm. |

what the connection are, I don't know -could be land, business, whatever or relations --leave it to you to look up -

7). so Phil, does that make us some kind of cousins ??

more later

Taylor Michaels

17
17 JUN
2014

Subject: Collaboration
From: phil@upchurchstory.com
Date: Tue, Jun 17, 2014 6:16 am
To: "taylor reisch" <taylorreisch@yahoo.com>xxxx
Attach: Lifestyle 2014.docx
Bump Phil June 2014.docx

Hi Taylor----

The two attachments hereto will let you know the reason I have not responded properly to your very informative email of June 4. We are still in the midst of getting our wits about us re the move and the pancreatitis is much better but with follow on attention required. Fortunately, I have the OK to go to Washington DC for our grandsons wedding June 19-22. Naturally, all of this has caused a backlog in my family history pursuits and I have been forced to make several "Delayed Processing" folders one of which deals with the very productive exchanges you and I have been having. I'll get back to these folders as soon as time and circumstances permit. Please bear with me.

My impression is that you and I are almost certainly distant cousins based on our mutual descent from the Gill family that lived on the Wake /Granville border from 1750 onward. It will be a challenge for us to tease out the details and along the way interesting details about some aspects of our heritage should surface.

Please do send me more details as you uncover them and I will add them to your DP folder and get to processing as soon as possible.

Best~

Phil Upchurch

FREDRICKA DEE WILLIAMSOW PK 16

(18)

18 JUN 2014

Subject: Hi new 'cousin' !

From: taylor reisch <taylorreisch@yahoo.com>xxxx

Date: Wed, Jun 18, 2014 6:38 pm

To: Robert Phillip Upchurch <phil@upchurchstory.com>

So sorry to hear about your pancreatitis -that is rough going for sure -very sick & painful. So hope you are feeling well very soon.

I surely understand how busy you are with moving, being sick, & the trip to D.C., and will wait patiently for you to return online. In the meantime, I will keep digging and forward any news I find, to add to our folder.

I have yet to inform Hope Blackwell of our collaboration and connections, but will do so tonite. I'm sure she will be surprised and pleased. If she had not printed William Hall's letter in the WCGS newsletter we never would have found each other.

Be careful, take it slow, and most of all, have a good trip and time at the wedding.

Taylor

(19)

4 JUL 2014

Subject: Catch-Up

From: phil@upchurchstory.com

Date: Fri, Jul 04, 2014 7:08 am

To: "taylor reisch" <taylorreisch@yahoo.com>xxxx

Hi Taylor----

My medical issues have now been largely and satisfactorily resolved. However, I am still recreating two work environments out of one and still unpacking boxes and pondering the best place for items. Still, I am gradually getting back to business.

I spent about two hours this morning on creating two extract sheets based on your email of June 14. Next I need to check a couple of items in my other office and then I would like to mail them to you for comment. With your comments in hand I will hem make copies to place in the Biofiles all all named individuals . My hope always is that, in the process of filing, useful information will be encountered or if not seed will have been planted for future prospecting.

You and I have a very close relationship based on the Gill family that lived on the Granville/Wake border in the 1800's but I have not yet established actual kinship for the two of us. We also share a common interest in several other families from that time and place. I am enjoying teasing out the facts with you.

Best~

Phil Upchurch

(20)

5 JUL 2014

Subject: Re: Catch-Up

From: taylor reisch <taylorreisch@yahoo.com>xxxx

Date: Sat, Jul 05, 2014 12:47 am

To: "phil@upchurchstory.com" <phil@upchurchstory.com>

Not - Nothing in the email I expect - RPH

So glad you are feeling better now! and I sure understand about the unpacking --it takes me many weeks as I have so many antiques, and books, and I have moved so often over the last 20+

CONTINUED

FREDRICKA DEE WILLIAMSON 17617

(20) 5 JUL 2014 - CONTINUED

years-
but no more now.

I am still trying to find something about William Hall while he was in Sangamon Co. IL, in 1836, but nothing concrete there so far, I did find the name in connection with bonds made by 100 citizens in establishing Springfield, and, there is a 'Mordecai Mobley' there at the same time too, who later moved to Dubuque, Iowa, but have not yet checked that out to see if he is the same one, a later one, or no one connected.

I did find a William Hall who was sued in Tazewell Co. in 1842 by Abraham Lincoln for a client of his and his partner Joshua Speed-don't know if it is my William or not, but William's son Jonathan lived in Pekin in Tazewell Co., and Lincoln stayed at their house when he was riding circuit there, so could be the same William, but I hope that Lincoln would not have sued a friend's father !

I found William's brother Jonathan -the one who sold the land with and/or by William in 36'- he lived variously in Gallatin and Saline Counties in Illinois, and is on find-a-grave with his many children listed

I'm sure you are aware of the several Newlight cemeteries with graves of the Ray's and Upchurches - my, quite a group of them I must say ! --I was hunting for Hall's there, but no luck.

I finally emailed Hope with our news, but got an email back from Roslyn Paniches who is the newsletter editor -I thought Hope was because she is the one who contacted me, but anyway, Roslyn says she will post something about the Hall's news I found. Remember I had also mentioned that the singer Reba Mcintyre had been looking for Samuel Massey, and had been to Wake searching, in the TV show I saw her on (the giant shameless plug for 'Ancestry') so Roslyn says she will try & follow up on that too.

I am certainly looking forward to your next pieces of 'our puzzles' --really exciting isn't it?

still can't believe how this has all come together for us, all because I sent that email to WCGS in desperation ! but then again, I have always believed that everything happens for a reason.....

7618

[Print](#) | [Close Window](#)**Subject:****From:** taylor reisch <taylorreisch@yahoo.com>XXXX**Date:** Fri, Jul 18, 2014 2:55 am**To:** Robert Phillip Upchurch <phil@upchurchstory.com>

→ Nelson D extract

I have to email --can't write longhand anymore - I have "essential tremor" in my writing hand which makes it so bad I can't read it myself! & I used to have beautiful handwriting too.

so now.....

I have finally traced the father, gf, etc of William Hall & have traced his ancestors back to the **3rd Century**! AND the spouses are also my ancestors from my titled Medieval ancestors from the other Egbert/Hall/Fowler/Mason lines, who are all descended from the Plantagenets, Lancasters, Yorks, & Tudors.

And these new Hall folks are descended from the titled 'people at the king's courts' (knights, earls, barons, etc). which are among the most famous names in British, Welsh, Scottish, & France history, as well as picking up a few Italian kings through these new lines..

So, I have gone from knowing nothing for years & years (I began searching in the 60's) (& then had his birth year wrong ---from the family bible records of all things) to finally finding it all--I am so thrilled !!

And you held a key --by telling me about "Rodgers Store" !! & then about Newlight Creek. I had kept finding references/hooks to William Hall, & Joel, & William Oden Hall, but had no way to connect them until I found those deeds / sales of his to the Mobleys & Gills, etc.

that I sent you.

Then it all was validated.

Now I can't find him in Sangamon Co. IL -just a reference to him in 1860 census in Kentucky as a farmer --if that is the right William, but I don't think so yet

Clearly, the Halls, Gills, Mobleys, Massey's, Ray's, Upchurch's & more, lived close to each other & fence-to-fence too. wow. -just imagine.

So that makes it pretty amazing that you were the one to respond to my 'Hall letter in the WCGS newsletter.

Maybe we could consider ourselves "cousin's-in-law" !

I would love to find details & stories about their lives & connections to each other.

my anthropology background compels my genealogy searching, for more information than just

names, dates, places. I want to know the 'context' of their times.

I do know that my William Hall & one of the Mobley boys got into a fight & the Mobley boy got arrested !

IDEA.....

I guess we could really get caught up in researching that folks in that whole part of the county. but....

What you & I could/might do is to send inquiries to WCGS newsletter asking for those families

descendants to send us details about the early folks. Somebody down there must know something.

I think it would make an interesting book, & a good addition to the history of NC as well, if it was done in a more unusual way than other local histories.

(Too bad I didn't know this when I was in grad school working on my thesis -I could have gotten a

research grant to go down there !)

I wish I could go down myself That would be a really good way to do it. and, I would love to see the land where they lived too,

but again, I can't afford it right now, & my health is getting worse too-but I would go anyway if I could.

NOW, ABOUT YOUR ITEM #1

I). TATE BOOK

a). The Tate book pages you sent are 'my Masseys' .

I have seen this book advertised each time I look up a Massey, & cannot afford to by it right now...

b). The 'Olive Massey, wife of Samuel" re the deed your p. 33, is my 4x ggm Olive Mobley,

sister of your Edith Mobley Gill

c). I have the 'Richard Massey will, noted on your p. 33

d). Marriage bonds are on-line & I do have my William Hall & Nancy Massey bond

e). Like I've said, most of the Massey lineage & stuff is available on-line
what is NOT online is stuff about William Hall !!

WHAT I **DON'T** HAVE & INFO IS NOT AVAILABLE ON LINE FOR:

Tax records (so am glad to have your partial list on p. 41), & any school records
Of course, no death or births were recorded for those early years.

II) MASSEY BOOKS

a.). There are many - Massey - books besides Tate's.

b). I think all of them include 'my Massey's'

c). **ALL of these books are listed on the 'Google Books' pages**

none of them had full book access, just 'snippet views'

on some of them you can put in a search name

I did read one on-line once just by googling Massey

(lots of Wake Co.,etc books there too if you have not checked out this resource).

d). Most list them available from: Abe Books &/or Amazon if at all.

I would also check the used books on bn.com (Barnes & Noble) website too.

e). They might also be in the Family Search on-line library/records.

III) TITLES / AUTHORS:

(11). of them are by Judge Frank Aubrey Massey (titles to follow)

- (1) by William M. Massey
"Massey Genealogy 2000" (Tennessee Valley pub.) 2000 232 pp
- (1) by Barbara Massey Horsman
"Massey Family of Worchester County, Maryland" (self-pub) 1995
- (1) by James L. Massey
"Massey Lineage 860 A.D - 2000" (self-pub) 2000

IV). FRANK AUBREY. MASSEY BOOKS --all are written & self-pub by him unless otherwise listed

- 1). "Massey Genealogy: Addendum (King and Massey) 1979 12 pages of Wake County ref.
- 2). "Massey on Censuses (King and Massey) original: Univ. of Wisconsin, Madison 1980
- 3). "Massey Families in America" 1974
- 4). "Maysey / Masey / Macey" 1987
- 5). "My Massey Family in England: Massey Families in America" 1974
- 6). "Massey Genealogy" 1971
- 7). "Our Massey Family in America: with appendix on probable ancestry in England" 1965 17 pp.
- 8). "Massey Genealogy: m combining Massey immigrants to Virginia in 1635-1636. Descended from John Massey (immigrant to the 'Shirley 100'). Massey's in Tennessee in mid-19th century (and their ancestral charts) with their English ancestors" 1971 224 pp.
- 9). "Massey Genealogy Index of Names in "Massey Family in America"" compiled by William Hollister Blue 1976
- 10). "Massey Family History" 1984
- 11). "Southern Bennett, DeVasier, and Massey Families" 1997

obviously / probably, there are duplications, updates, etc. but, a couple of titles look interesting -
if, one find them, or a library that has them --In my area the large genealogy library in Fr. Wayne,

Indiana

is the usual place..

There is a LDS Stake-Branch Library just down the street from me, so I can probably order one from them.

YOUR ITEM #2

Hold off on the Gill info for now --I'm still trying to find more on my William.

ending.....

I am still amazed that an early state like NC does not have better records, or better on-line access to them.

Well of course I support your Allied Families Assoc. & would love to be a member --if--there is not a fee.

I live on social security, and, I am considered terminally ill, so that tells the story for me!!

I am also working on my son's father's genealogy, along with my other lines connected to the Hall's,

& found that he (the father) & I are related --from the Plantagenets on down to Plymouth Colony & after.

I am fairly well finished with it, just need to organize the pages, & surprise him (the father) with it. I have been scrabbling to get this all finished before I die, or before he does.

and, I have no family, I have no one to leave my Hall & all the rest of this work too. Some of it should

go to Pekin, IL

But I could certainly leave it to you after I finish it, That would please me no end. Otherwise it will just be thrown away by whoever gets my things..

thank you so much for all your pages --bless your heart.

more later Taylor

(22) 24 JUL 2014 - on this date I responded to the above email of 18 JUL 2014. I had offered to send GILL info to FDWA but she declines for now. It appears we have helped each other about as much as we can. Our interests overlap in the 1750-1850 era on the Wake Co, NC / Granville Co, NC border - which we are both tempted to do more on this cohort. The pressure of our respective situations tells us not to be aggressive on this cohort.

FREDRICKA DEE WILLIAMSON PEEZ

Subject: Thanks

From: phil@upchurchstory.com

Date: Mon, Sep 22, 2014 3:43 pm

To: "taylor reisch" <taylorreisch@yahoo.com>xxx

Hi Taylor---

I take note of your letter printed in the Fall 2014 issue of UPDATES, the newsletter for the Wake County Genealogical Society. I am mos grateful for the credit you gave to me. It is a blessing that we were able to help each other. Doing so is one of the joys of life and family historians have ample opportunity to lend each other a helping hand. Perhaps your published letter will cause others to be especially responsive to opportunities to be of assistance.

Life here has been exceedingly busy but that seems to be par for the course. We are most pleased the we have been able to upgrade our website for Allied Families and that at long last we are posting some examples of enrolling families. Have a look at www.alliedfamilies.com. The starting of UAFA is a bold new venture for me and the next six months or so will tell us how successful we can be.

I trust you are bearing up under the challenges you face and that your involvement in family history brings you some satisfaction.

With All Best Wishes~

Phil Upchurch

22

SEP

2014

GEORGE

WILLIAMSON

FROM NAIL-RAY ASSOCIATION NEWSLETTER - SEP 2011 - RPU 16 NOV 2011

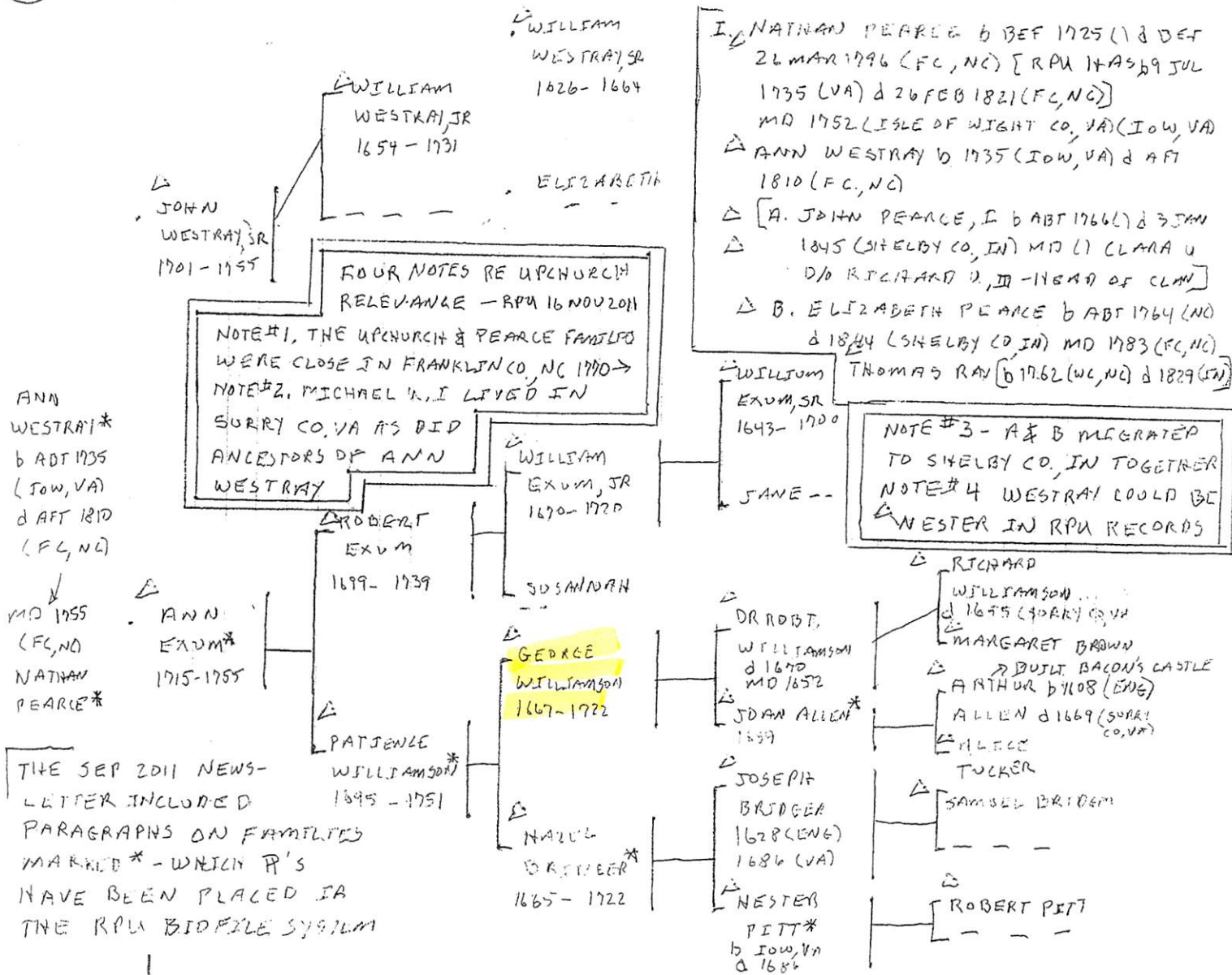

WILLIAMSON FAMILY. Elizabeth Pearce's grandmother Ann Exum was a daughter of Patience Williamson and Robert Exum. Patience was born abt 1695 and d prob bef Nov 1751 IoW, VA, Patience was a daughter of George Williamson and Hester Bridger. George was born abt 1667 and died 1722. George was a son of Robert Williamson and Joan Allen, dau Arthur Allen. Robert married Joan abt 1652, died bef 1670, and was buried near his father-in-law Arthur Allen. Robert was a son of Richard Williamson and Margaret Brown. Richard died bef 1655, Surry Co., VA.

GERALD QUINTON WILLIAMSON XID-14581

① See ltr 11 OCT 1985 Cora Lee Terry to RPH

Gerald Quinton Williamson md 18 JAN 1952
Mary Louise Sampley b 21 FEB 1930 - Deceased
20 May 1974. Mary remained. Mary is dau
of Oscar Alexander Sampley & gd of Annie
Victoria U of the ~~the~~ William U IV / John
U Sulistan.

② See ltr 22 AUG 1986 Annie Leola Sampley to RPH

Mary Louise Sampley b Hope, Lavaca Co, TX
md 1st (Victoria, TX) Gerald Quinton Williamson
b 12 SEP 1929 (Haskell Co, TX)

IGAL ASURA WILLIAMSON

O The Zebulon Record THUR 5 NOV 1987 Zebulon,
NC

Igal Asura Williamson

Igal Asura Williamson, 89, of Ether, died Monday, Oct. 26, as a result of injuries received in a fire. Funeral was 2 p.m. Wednesday, Oct. 28, at Pine Grove Baptist Church, Route 1, Eagle Springs. Burial was at the church cemetery.

Surviving: wife, Mrs. Annie Richardson Williamson; sons, James Edgar Williamson of Winston-Salem, Donald Lee Williamson of Biscoe; daughter, Mrs. Dorothy Lambert of Robbins; brothers, Alton Williamson and Edwin Williamson, both of Matthews, Coy Williamson of Miami, Fla.; sisters, Mrs. Hessie Hudson of Rockingham, Mrs. Helen Parks of Asheboro; stepdaughters, Mrs. Nellie Poston of Titusville, Fla., Mrs. Katie Garner of Siler City, Mrs. Virginia McInnis of Mount Pleasant, Mrs. Daisy Britt of Zebulon; five grandchildren; three great-grandchildren; 15 step-grandchildren.

FROM: WAKE TREASURES Vol 1 No 2 SUMMER/FALL 2007 Pgs 37-64

A & M BOARD OF VISITORS
 (N.C. STATE COLLEGE)
 Δ W. J. PEELE
 Δ W. S. PRIMROSE

THE NORTH CAROLINA YEAR BOOK AND BUSINESS DIRECTORY - 1905

Published every year by The News and Observer, Raleigh, NC

ABSTRACTED BY HOPE BLACKFORD

Note: Only people indicated as being from Wake County are listed.

I have not included any where the location is not noted or from outside of Wake County.

N.C. STATE LEGISLATURE

WAKE CO REPS: Δ PERCY J. OLIVE - APEX; Δ R. E. SENTELLE - WAKEFIELD

Δ A. B. STRONACH - RALEIGH - ALL DEMOCRATS

RALEIGH & CAPE FEAR RAILWAY CO - PRES & GEN MGR - J. A. WELLS - RALEIGH
 (ONE OF 4 NORTH CAROLINA RAILROADS)

N.C. SECTION AMER CHEM SOC - PRESIDENT - C. D. WILLIAMS - RALEIGH

STATE LITERARY & HIST. ASSN - SEC & TREAS - CLARENCE N. POE - RALEIGH

COUNTY OFFICERS: COUNTY SUP. HEALTH Δ J. J. L. McCOLLERS - McCOLLERS

TREASURER - B. P. WILLIAMSON; COUNTY BD OF ED: Δ BURRELL S.

FRANKLIN - RFD # Δ S. F. MORDICAI - RALEIGH; CO COM. J. F.

BROUGHTON - GARNER; CONSTABLES: Δ HENRY CAMPBELL SWIFT CRK

JP: Δ L. L. BROGDEN - BARTON'S CRK; SWIFT CRK (3): Δ PERCY J.

ADAMS - RALEIGH, Δ JNO STEPHENS, Δ H. E. STEPHENSON

TEACHERS (100+): Δ IOLA GREEN (MISS) RFD 3; Δ MAMIE TAYLOR (MISS) RFD 3

Δ ORA TAYLOR (MISS) RFD 3; Δ NATTIE U (MISS) - MORRISVILLE

Δ ANNA YATES (MISS) RFD 3; Δ MARY A. ADAMS (MISS) RFD 3

Δ BERTHA SMITH (MISS) RFD 3; Δ W. T. STEPHENS RFD 3

MEMBERS (NOT IN TOWN) Δ W. A. SIMPKINS PRIM. BAPT; Δ C. A. U. BAPT, APEX

MEMBERS (NOT IN TOWN); PHYSICIANS (NOT IN TOWN) Δ T. H. AVERA - EAGLE ROLL

COTTON GENS (NOT IN TOWN): Δ B. J. U RFD 3; Δ J. W. U RFD 2 - NEUSE

RALEIGH OFFICIALS: AUDITOR: Δ J. SHERWOOD U; PATROLMEN: Δ CHAS U

CRAIGHTON; ALDERMAN 3RD WARD: Δ J. G. U; BOARD OF HEALTH:

Δ J. G. U; COMMITTEE CHAIRS: WATER - J. G. U

PUBLIC SCHOOLS: Δ MILDRED SMITH (MISS) - CARRALEIGH

A & M FACULTY: Δ ROBERT E. LEE YATES - ASST PROF MATH

BANKS - RALEIGH NATIONAL: Δ CHAS H. BELVEN, PRES; Δ F. H. BRIGGS - CASHTER

COAL & WOOD DEALER: Δ W. A. U; COTTON BOYERS: Δ R. P. U, Δ M. A. PARKER

& PARKER & SON; PILOT MILLS PROPRIETORS: Δ J. N. WILLIAMSON &

Δ W. H. WILLIAMSON; DRs: Δ ANDREW W. GOODWIN; Δ ROBERT A. ROYSER

PLACES OF AMUSEMENT (2) ACADEMY OF MUSIC - Δ J. SHERWOOD U, MGR

RESTAURANTS: Δ JOHN U. SMITH; RETAIL GROCERS: Δ B. W. U CHURCH

TOWN OFFICER CARR: Δ E. F. U ATTY; HOLLY SPRS - BAPT MEN. Δ C. A. U

WAKE
CO
ONLY

J

N

WILLIAMSON

O OAKWOOD CEM. RALEIGH, NC - STATUS - 1 JAN 1922

LOTS IN PERPETUAL CARE

JANUARY 1, 1922

| | | | |
|--------------------------------|------------------------------|----------------------------|----------------------------|
| W. H. Battle | Mrs. Brewer (Pomeroy lot) | J. D. Ballentine heirs | H. H. Horton |
| Worth Bagley lot | T. E. Green | C. P. Wharton | Mrs. Margaret B. Pollard |
| T. H. Briggs, 2 lots | R. Winston (R. W.) | O. W. Scarborough | J. R. O'Neal lot |
| Jones Fuller | W. C. Douglass | M. G. Jones | C. R. Boone |
| J. H. Alford | Mrs. J. D. Roberson | Mrs. H. C. Rippelmire | W. D. Upchurch - |
| C. A. Woodruff | Mrs. J. D. Roberson (J. Mul- | Mrs. Katie W. Rogers | George Little, Exr. |
| Mrs. Cameron | len lot) | Dr. Albert Anderson | J. S. Hurst |
| R. B. Raney | E. B. Smedes | R. H. Turner | Mrs. Heber B. Hatch |
| Mrs. Lydia E. Lee | W. N. Jones | Dr. A. W. Goodwin | P. P. Bishop lot |
| P. Cowper | W. B. Mann | Emmet E. Levy | John N. Harrell, Admr. |
| Miss Selinia Jenkins | Z. M. Caveness | J. A. Sheets | Mrs. Florence Harris |
| Dr. T. D. Martin lot | Mrs. Annie G. Upchurch | Mrs. Blake Manor | Mrs. E. R. Gill |
| Scott lot | C. B. Hollday | Mrs. D. H. Young | C. A. Allen |
| F. J. and W. G. Haywood | N. DeBoy | W. T. Davis | W. S. Barnes lot |
| Miss Jane Dinwiddie | Mrs. E. H. Love | W. B. Wright | Endfield and Rigsbee |
| Walter Clark | S. W. Brewer | J. R. Reimann | Mrs. J. R. Walton |
| C. B. Edwards | James R. Rogers | J. M. Johnson | Mrs. W. L. Hogwood |
| C. B. Wright | W. H. Lyon, Jr. | W. A. Erwin | Gilbert Crabtree |
| L. R. Wyatt, Exr. | Jones Fuller lot | A. B. Andrews lot | A. R. Russell |
| Estate Mrs. C. D. Kreth | B. R. Sherwood | Mrs. C. R. Smith | S. A. Nichols |
| Estate George E. Hunter | Mrs. M. K. Walters | Mrs. J. T. Bland | J. S. Manning |
| Estate Mrs. H. A. Bland | Mrs. Mary T. Blacknall | Mrs. Edgar W. Barbee | Miss Ethel M. Haynes |
| Dr. R. H. Lewis | M. M. Marshall lot | M. B. Newsom | Mrs. J. W. Crawford |
| Annie C. Hicks | Miss Louise E. Farmer | R. E. L. Farmer | W. J. Carter |
| John Johnson | Mrs. W. R. Miller | Mrs. Lizzie Alkin lot | Estate Fred C. Doyle |
| Mrs. Sallie D. Kenan | Mrs. Emily B. Woodell | Mrs. Henry C. Brown | Mrs. Gertie Jones |
| J. E. E. Green, Exr. | Mrs. A. M. Prince | Mrs. W. E. Harris | Estate Alf A. Thompson |
| The W. H. Day lot | Mrs. N. B. and Annie C. Hill | J. C. Marshburn | Powers and Bridgers |
| Mrs. Nora K. Atkinson | S. J. Betts | G. L. H. White | Lillian P. Stark |
| Miss Jennie C. Coffin | Miss Georgie Sanderlin | George B. Justice | Dr. A. G. Spingler |
| A. M. Prince | Mrs. C. M. Hawkins | P. H. Ray | C. A. Dillon and |
| W. F. Marshall | J. P. Whitley and sisters | E. L. Weaver | Mrs. T. H. Dillon |
| Mrs. Cora W. Aycock | D. H. Allen | Mrs. C. M. Hamilton | E. T. Moore estate |
| H. E. and Mrs. J. O. Litchford | J. W. Thompson | Mrs. A. B. Forrest | John D. Berry |
| W. L. and D. I. Fort | T. E. Green, Admr. | J. E. Stone | Frank L. Woodard |
| V. E. Whitaker | Hubert Haywood | J. S. Farmer | J. M. Monie, Jr. |
| Miss Mabel Green | J. F. Vaughn | A. P. DeMelt | Mrs. W. C. Holman |
| Mrs. H. M. Farnsworth | Mrs. W. T. Tucker | E. Z. Eksteen | James Parrish |
| Mrs. A. L. Sears | Mrs. Clark Farmer | J. H. Seymore | M. T. Ray lot |
| Mrs. Robert N. Wynne | T. E. Browne | W. L. Goodwin | Miss Lillian B. Wilder |
| Mrs. Wiley M. Rogers | Mrs. Etta V. Walters | A. M. Powell lot | Samuel Bogasse |
| G. C. Pool | R. H. Davis, Admr. | S. F. Campbell | V. C. Moore |
| W. R. Cox | Dr. A. B. Hawkins | Mrs. C. M. Chappell | I. P. Roberts and others |
| Miss Mary S. Bryan | R. N. Simms | Howard White | Estate J. M. Monie |
| <u>J. N. Williamson</u> | R. Y. McPherson | K. P. Lewis | B. O. Spence |
| William H. Williamson | R. E. Barnes | Mrs. J. F. Thompson | Mrs. E. F. Lewis |
| Mrs. C. P. Franklin | R. E. Barnes, Admr. | Mrs. A. G. Harris | H. H. Thomas |
| C. B. Ray | E. C. Horton | George L. H. White | Mrs. J. M. Teachey |
| A. F. Bowen | Henry Perry | Mrs. C. H. Baugh | T. F. Brockwell |
| Mrs. J. F. Sprague | Mrs. John W. Cross | C. H. Baugh, Jr. | Mrs. H. P. Watkins |
| Mrs. C. M. Walters | J. M. Pickell | Mrs. C. A. Gurganus | P. D. Allen |
| J. P. Pillsbury | Alex. S. Webb | M. R. Haynes | Mrs. W. H. Robbins |
| J. C. Brantley | Mrs. W. F. McDowell | A. H. Adams | J. W. Beasley |
| Mrs. Bessie M. Tyree | W. R. Hawkins | J. E. Stevick | Miss Annie Davis |
| Mrs. H. L. Wells | William Moncure | W. L. Ford | A. T. Smith |
| Jones and Pence lot | C. E. Bell | Estate B. R. Jolly | C. H. Garvin |
| H. W. Jackson | A. B. Mills | C. H. Betts | Lynn Wilder |
| Mrs. Eliza L. Williamson | T. E. Long | J. C. Horton | O. L. Parham |
| P. P. Lynch | A. Dughi | Estate N. E. Edgerton | W. C. Phillips |
| B. C. Glover | Mrs. Laura R. Gill | R. G. Hill | B. F. McClamroch |
| Mrs. G. A. Turner | J. M. Dixon | A. H. Wood | Mrs. E. T. Gooch |
| Mrs. Florence A. Yates | Z. V. Peed | J. B. Robeson | W. A. Harvey |
| | | J. T. Britt | J. F. Moore and M. L. |
| | | Clyde C. Upchurch | Phillips |
| | | R. H. Gupton | Mrs. J. W. Hinsdale |
| | | Emmet Haywood, Exr. | E. L. and Emma D. Conn |
| | | Mrs. T. W. King | F. C. Hillker |
| | | S. B. Fickett | Mrs. H. W. and James Gerow |
| | | Mrs. J. L. Broughton | W. C. Jones |
| | | Silas Yates (Lockeyme lot) | |

JACOB CHAD WILLIAMSON XFD-13240

① See Bio - Charles Uray Williams - Entry 18 MAR 1985

Jacob Chad Williams b 13 JUL 1981 (Ashterton, TX) is son of Charles Uray Williams. of the Moser U / Courtney U Subclan - Vela Elizabeth Craddock.

JAMES N. WILLIAMSON

- ① James N. & W.H. Williamson, father & son, founded the Pilot Cotton Mill in Raleigh, NC in 1892 (see ref for pulvane ca 1900). (37, Pg 87)

JAMES P.

WILLIAMSON

The Zebulon Record THUR 16 JUL 1981 Zebulon, NC

James P. Williamson

James P. "Jim" Williamson, 52, of Middlesex, died Thursday, July 9. Funeral was 2 p.m. Saturday, July 11, at Shingleton Funeral Home. Burial was at Marsh Swamp Church cemetery.

Surviving: sisters, Mrs. Margie Creech of Kenly, Mrs. Shirley Jones of Rocky Mount, Mrs. Sidney Deans of Wilson; brothers, Howard Williamson of Middlesex, Marlon Boykan of Zebulon; stepsister, Mrs. Betty Joyner of Goldsboro.

JANE

WILLIAMS

Input from email 30 NOV 2011 to RPH from Rosalie Jynell Sykes

- conversion from text to outline format - RPH 3 DEC 2011

NOTE! [NTB] = will be a new addition to RPH Profile System [13 RPH 14 DEC 2011]

I. John Rice, Sr died 1837 - Jynell has will - He makes bequest to

- REDDEN RICHARDSON found in Johnston Co, NC [HE IS A SIL] [NTB]
- WILLIAM EARPPE [Wm EARP] - [HE IS A SIL] [NTB]
- BENJAMIN J. CARPENTER [SID] TO TAKE CARE OF DAU NANCY (RICE) CARPENTER A RICE FAMILY OF NC TAKA SAMUEL BENJAMIN U → S.B C-RPH
- WILLIAM RICHARDSON [SIL?]
- HOPKINS RICE - SON

MD (?) ELIZABETH (ELIZABETH HOPKINS) 1. William but do not know who he married, but had one son Richardson Rice and named in grandfather's will

- A. William Rice
- B. Benjamin Rice
- md (?) Elizabeth Bryant } ANCESTORS (L SEE 2 BELOW) OF JAYNELL

(Sister of Susan Bryant w/o Richmond U)

C. Hopkins Rice [NTB] 3. Hopkins Rice married Jane (Jean) Williams of Burcombe County, NC in 1809 and they moved to Greene County, Alabama abot 1820 because their last 5 children were born in Alabama - they had 11 children in all (I have lots of information on this line).

D. John Rice, Jr md (?) 4. John Rice Jr. born about 1785 in Edgecombe County, NC, married Martha Bryant about 1810 in Nash County and he died 27 October 1845 in Nash County. They had 7 children, a son James M. died in Mississippi after 1880. I have lots of information on this line.

I. Mary Rice md (1st) AT Age 17 (Nash Co, NC) - DANIELS Divorced and returned to FAT in Zean

md (2nd) 1846(?) WESLEY RICHARDSON [NTB]

E. Nancy Rice (d < 1890 MS) (They moved to Green Co, AL and on to Lumberville Co, MS)

F. Francis Rice d before 1829 md 1823 (Nash Co, NC) Caleb LEONARD [NTB] 8. Francis who was born about 1806 and married Caleb Leonard on 10 Feb. 1823 in Nash County, NC and died before 1829. They had the one son, John Leonard, who was mentioned in his grandfather's will. John shows up in Minnesota with some of his cousins from the Hopkins Rice family.

I. John Leonard [NTB] - mentioned in his GF will [John Rice, Sr?]

G. Elizabeth Rice [NTB] ["WILLY"] md (?) William Richardson [NTB] 6. Elizabeth born in Johnson County and married William Richardson in Johnson County NC. They moved to Greene County, Alabama about 1820 - they had 11 children, most were born in NC, but she died in Green County, Ala. on 7 June 1821 at the birth of her last child.

(UPDATE FROM JYNELL EMAIL 16 DEC 2011) (TYPED INFO ALSO FROM 16 DEC 2011)

(H) 7. Mary Rice married Reddin Richardson. In the 1850 Census for Johnson County she is listed as the wife of Reddin Richardson and age 45.

(I) 7. Girl who married William Earppe (need to research this one) I have found in 1850 Census for Nash County, N.C. a William Earp with "Tempy" as the wife and born in 1803. . right place and time frame but more research needed.

[SEE ADDED EXTRACT]

- 2. Benjamin Rice who married Elizabeth Bryant and they had five children:
 - A. John B. Rice, born about 1810 who married Sarah W. Atkinson
 - B. Granberry called "Berry" born about 1812 and died 1838, never married and his brother John B. Rice handled his estate, and one negro left to his brother Nicholson Rice.
 - C. Jincy Rice born about 1814 and married Matthew Strickland but died about 1833 in Nash County.
 - D. Nicholson Rice born abot 1812/13 and married Mourning Bryant, daughter of William B. Bryant and Susan Strickland, and granddaughter of William Bryant Sr. He died before 1880.
 - E. Boykin Rice born about 1815 and died in 1877 in Greene County, Alabama. He is listed in both the 1860 and 1870 Federal Census for Greene County Alabama and was a fairly wealthy farmer. I have found no record that he ever married.

NOW FOR THE RICE SIDE OF THE FAMILY: My direct line is Benjamin who was in Bute County, N.C. before 1755; John Rice who married Elizabeth Hopkins and was a Lieutenant in the Revolutionary and according to his pension application was born in 1755 in Bute County, NC, and their son Benjamin Rice who married Elizabeth Bryant, and their son John B. Rice who married Sarah W. Atkinson, and their son, Geraldus Rice who married Mary An Sykes, and their son, John Madison Rice who married Emma Lou Vick, my mother Mary Alma Rice who married Eugene Monroe Sykes, and me, Rosalie Jynell Sykes who married Dean Orville Thomas

JEWEL

WILLIAMSON

XID-42645

○ Cherokee Co, TX Pioneer - Mae Glenn Pettit - 1943, 44

I. Ophelia Dickey of the John, III / Stephens & Subdan
- James S. U. Line.

A. Dean Lee Stockton

DEAN LEE "DEAM" STOCKTON, born March 13, 1895, died June 17, 1970, and is buried in Mixon Cemetery. He was married first, October 28, 1916, to Edna Viola Musick, born February 28, 1895, died December 17, 1965, and is buried in Mixon Cemetery. Edna was the daughter of Riley Ransom Musick and Altie Mae Kelly Musick.

Deam Stockton attended college at Rusk. He taught school for one year at Sycamore Grove. Deam and Edna owned a farm adjoining Ma Stockton's place at Mixon. Deam was in the garage business for a while. He was

also a painter, carpenter and paper hanger, as well as a sawmill operator. Deam and Edna lived in Jacksonville several years before building a nice home on their Mixon farm.

The lights in their new farm home were fueled by gas, which was produced from calcium carbide. The carbide tank was located in their back yard. The carbide system was viewed with great interest by the entire community, since homes in the country were rarely so well lighted, and electricity was still a luxury for only city folks.

Deam and Edna were divorced, and Deam and his second wife lived in New Mexico where he was a sawmill operator. Then during World War II he was employed in New Mexico at Los Alamos, where the atom bomb was developed.

Deam's third wife was Mrs. Jewel Williamson Henderson, and they lived in Houston, Texas, where he operated a cabinet-making business. After retirement, he and Jewel moved back to the Mixon Community where they lived several years prior to his death. All of Deam's six children were with his first wife, Edna Musick Stockton. Here are notes on the children who were all born in Cherokee County.

JODIE LYNN WILLIAMSON

Western Wake Herald WED 1 MAR 1989 Apex, NC

Woman killed on eve of wedding

The church that was to be the site of a young couple's wedding Saturday was instead the site of the bride-to-be's funeral, after she died following an accident on icy roads Friday.

Jodie Lynn Williamson of Moncure, who turned 19 Friday, died that same morning when her 1971 Ford Maverick, being driven by her fiance, struck a pickup truck

on U.S. 64 seven miles east of Pittsboro.

Her fiance, Kirk Russell Cash, 21, apparently lost control of the car and crossed the center line.

The couple had just picked up a marriage license and were returning to Apex when the accident occurred.

Cash received internal injuries

in the accident and underwent surgery Friday at N.C. Memorial Hospital in Chapel Hill.

Miss Williamson was buried Sunday at Mt. Pisgah Baptist Church in Chatham County, where the couple were to have been married Saturday.

The driver of the pickup, Donald Murchison, 26, of Goldston, was treated at

Memorial Hospital and released.

Trooper Allan L. Zimmerman of the N.C. Highway Patrol said neither Miss Williamson nor Cash was wearing a seat belt.

Miss Williamson was an employee in the cafeteria at Northern Telecom in the Research Triangle Park.

The couple had planned to live in Apex after the wedding.

COLLEGE OF AGRICULTURE

MAR 1 1989

RECEIVED

AF-AM

JOHN

WILLIAMSON

THE GILL FAMILY OF NC - JESSE GILL d 1860 (BARTON CRK TWP, WAKE CO, NC) IS AN ANCESTOR OF RPU - SOME OF HIS DESCENDANTS MOVED TO FRANKLIN CO, NC. THE FAMILY OF ROBERT GILL b APT 1800 IS ONE OF SEVERAL PROSPEROUS GILL FAMILIES NOTED IN FRANKLIN CO, NC - BUT RELATIONSHIP TO JESSE GILL d 1860, IF ANY, IS NOT KNOWN - RPU 7 JUL 2011

1850 CENSUS - NC
FRANKLIN CO.
POWELLS

| Name | Age |
|--------------------------------|---------|
| <u>Robert Gill</u> | 1808 42 |
| <u>Rebecca Gill</u> | 1824 26 |
| <u>William Gill</u> | 1842 8 |
| <u>Emily Gill</u> | 1844 6 |
| <u>Robert Gill</u> | 1847 3 |
| <u>Lucy Gill</u> | 1850 0 |
| △ <u>Eliza Edwards</u> | 1793 57 |
| △ <u>St Georgianna Edwards</u> | 1846 4 |
| △ <u>Henry Duncce</u> | 1832 18 |

1860 CENSUS NC
FRANKLIN CO.
PO: LOUISBURG

| Name | Age |
|----------------------|---------|
| <u>Robert Gill</u> | 1779 61 |
| <u>Rebecca Gill</u> | 1824 36 |
| <u>Wm Gill</u> | 1842 18 |
| <u>Emily Gill</u> | 1844 16 |
| <u>Robert J Gill</u> | 1846 14 |

1870 CENSUS - NC
FRANKLIN CO.
HAYESVILLE

| Name | Age |
|-------------------|---------|
| <u>Robt Gell</u> | 1800 70 |
| <u>Jane Gell</u> | 1823 47 |
| <u>Emily Gell</u> | 1846 24 |

1890 CENSUS NC
FRANKLIN CO
HAYESVILLE

| Name | Age |
|------------------|---------|
| <u>Robt Gill</u> | 1848 22 |

△ Anna Hunt B 1863 7
SVT

I - - GILL

△ A. ROBERT GILL b APT 1800

△ MD (?) REBECCA JANE — b 1824

△ 1. WILLIAM GILL b 1842

△ 2. EMILY GILL b 1844

△ 3. ROBERT J. GILL b DEC 1846

MD (?) ANNIE M. — b 1848

△ a. WILLIAM F. GILL b OCT 1874

△ b. CELESTIA J. GILL b 1877

△ 4. LUCY GILL b 1850

1880 CENSUS - NC
FRANKLIN CO.
HAYESVILLE

| Name | Age |
|--------------------------|---------|
| <u>R.J. Gill</u> | 1846 34 |
| <u>Annie M. Gill</u> | 1848 32 |
| <u>William F. Gill</u> | 1874 6 |
| <u>Celestia J. Gill</u> | 1877 3 |
| <u>Rebecca A.J. Gill</u> | 1824 56 |
| △ <u>Emily E. Fuller</u> | 1874 6 |
| △ <u>John Williamson</u> | 1864 16 |
| △ <u>Charles Burwell</u> | 1859 21 |

→ SERVANTS

1900 CENSUS - NC
VANCE CO.
KITTRELL

| Name | Age |
|-----------------------|-------------|
| <u>Robert J Gill</u> | DEC 1846 53 |
| <u>Annie F Gill</u> | FEB 1848 52 |
| <u>William F Gill</u> | OCT 1874 25 |
| <u>Rebecca J Gill</u> | FEB 1823 77 |

JOHN

WILLIAMSON

○ The Zebulon Record THUR 30 AUG 1990 Zebulon, NC

Holly Renee Williamson

Holly Renee Williamson, 5, of Knightdale, died Saturday, Aug. 25. Funeral was 11 a.m. Monday, Aug. 27, at L. Harold Poole Funeral Service chapel. Burial followed at the House-Ferrell family cemetery in Knightdale.

Surviving: parents, Thomas K. and Phyllis H. Williamson; brother, Nathan T. Williamson of the home; paternal grandparents, John and Peggy Williamson of Wendell; maternal grandparents, Ralph and Edna House of Knightdale; maternal great-grandmother, Vivian Edwards of Raleigh.

- ① John H. Williamson m 28 ~~DEC~~ DEC 1870 Cynthia U.
b. 1845 IL. Cynthia U. was dau of Richardson U &
gd of Buckner U. (29)

JOHN NAPIER WILLIAMSON

○ From: History of Edwards - Perry & Allied Families - 1992
 Pg 165 - Family of Burwell Perry one of 7 Perry Brothers

Burwell Perry.....m. Elizabeth Massey
 b. ca 1735 b.
 d. will 1803 Louisburg, NC d. will 1828 Louisburg, NC

- ↓
1. Jeremiah Perry.....m. 1785 Temperance Boddie
 2. Joshua Perry.....m. Elizabeth Kearney
 3. Rachel Perry.....m. 1786 Nathan Jones
 4. Mary Perry.....m. _____ Fox
 5. Burwell Perry.....m. Clara Rogers
 6. John Perry.....m. Elizabeth Boddie
 7. Edith Perry.....m. _____ Atkinson
 8. Elizabeth Perry.....m. _____ Jones

Burwell Perry.....m. Elizabeth Massey
 ↓(Second Generation)

Jeremiah Perry.....m. 1785 Temperance Boddie
 b. Apr 1761 Franklin Co., NC b. 10 Nov 1767 Nash Co., NC
 d. 17 Oct 1838 Franklin Co., NC d. 9 Jun 1850 Franklin Co., NC

- ↓(Third Generation)
1. Nathan Perry.....m. Elizabeth Williams
 2. Bennett Perry.....m. Martha Boddie
 3. Willie Perry (never married)
 b. 25 Jan 1793 - practiced medicine in Louisburg, NC
 d. 17 Nov 1865
 4. Redding Perry (never married)
 b. 5 Dec 1794
 5. Elizabeth Perry.....m. 6 Nov 1822 Dr. Wm. D. Conyers
 b. 10 Feb 1798 m. at "Cascine"
 d. 31 Jan 1841 (d. s. p.) s/o Ross Conyers
 6. Henry Perry (never married)
 b. 2 Jun 1799
 d. 14 Aug 1845
 7. Mary Perry.....m. Captain Wiles Kolb
 b. 28 Apr 1801
 Issue: Mary Kolb (died in infancy)
 8. Chloe Perry.....m. John Neal
 9. Temperance Perry.....m. General John Napier Williamson ↑
 10. Algernon Sidney Perry.....m. 2 May 1838 Martha Leah Hilliard

KATHY LYNN WILLIAMSON, XFD-13237

① See Bio - William Thomas Williamson, Jr -
Entry 18 MAR 1985

Kathy Lynn Williamson b 14 AUG 1968 (Ft Worth,
Tarrant Co, TX) is dau of William Thomas
Williamson Jr of the Moser & Courtney &
Subsolan - Vela Elizabeth Craddock.

LAFAYETTE WILLIAMSON

① The Western Wake Herald WED 16 MAR 1988 Apex, NC

Benson, Williamson marry at Salem

Linda Deanne Benson and James Lafayette Williamson were united in marriage on March 5 in the Salem Baptist Church.

Rev. Grady Long was the officiating minister.

The bride is the daughter of Nathan and Barbara Benson of Raleigh. The groom is the son of Lafayette and Barbara Williamson of Princeton.

The bride, given in marriage by her father, wore a formal white gown of silky taffeta. Beaded swiss lace embellished the fitted bodice which was styled with a sweetheart neckline. Miniature bridal bows, tied with silk flowers and celestial beading, highlighted the short pouf sleeves of embroidered lace. Beaded swiss lace and covered buttons adorned the V back bodice highlighted by a taffeta bow with streamers. An embroidered hemlace in a deep trefoil pattern edged the skirt and cathedral train.

She wore a sweetheart headband accented with silk flowers, organza leaves and waterfall pearls. The waltz length veil was highlighted with an illusion bow and fingertip streamers.

Attendants were Debra Cox, matron of honor. Bridesmaids were Cynthia Benson, April Braswell, Sarah Rideout, Karen Rowland and Melanie Sparrow. Kay Benson was the junior bridesmaid.

Flower girl was Krysti Cox and Hunter Harding was the ringbearer.

Lafayette Williamson was the best man. Ushers were Bob Cox, Michael LaRoche, Quint Barefoot, Kent Williamson, Jamie Massey and Sandy Benson.

The couple will make their home in Greensboro following a wedding trip to Jamaica.

The bride and groom are graduates of NCSU and both are employed by Procter-Gamble.

Reception

A reception was held in Jordan Hall in Cary, following the wedding.

Socials

An engagement party was given by Bob and Debbie Cox on January 16.



Mrs. James Williamson

A miscellaneous shower was given by Princeton Baptist Church on February 7.

A lingerie shower was given by Melanie Sparrow and Karen Rowland on February 8.

A miscellaneous shower was given by Myrtle and Anita Turnage on February 13.

A miscellaneous shower was given by Salem Baptist Church on February 21.

A family dinner party was given by Betty and I.K. Williamson on February 27.

A rehearsal dinner was given by the parents of the groom, Lafayette and Barbara Williamson on March 4.

A bridesmaids brunch was given by Michele and Melanie Sparrow and Marlene Frost on March 5.

LARRY W

WILLIAMSON

① Zebulon Record THUR 19 SEP 1996 Zebulon, NC

I. Larry W. Williamson ↑

m & Gwen K. →

A. Tracey S. Williamson (F)

Marine Pfc. Tracey S. Williamson, daughter of Larry W. and Gwen K. Williamson of Zebulon, recently completed basic training at Marine Corps Recruit Depot, Parris Island, S.C.

Pfc. Williamson successfully completed 11 weeks of training designed to challenge new Marine recruits both physically and mentally. She and fellow recruits began their training at 5 a.m. by running three miles and performing calisthenics. In addition to the physical conditioning program, she spent numerous hours on classroom and field assignments which included learning first aid, uniform regulations, combat water survival, marksmanship, hand-to-hand combat and assorted weapons training.

Pfc. Williamson and fellow recruits worked as a team to solve a number of tactical problems during the program. They performed close-order drill and operated as a Marine small infantry unit in the field. She and other recruits also received instruction on the Marine Corps' core values — honor, courage and commitment, and what the words mean in guiding personal and professional conduct. She is a 1993 graduate of East Wake High School.

LEWIS WILLIAMSON

- ① Lewis Williamson witnessed deed 24 NOV 1764 whereby James W. III (XID-155) bought 310 acres from Thomas Gilliam - on White Oak Creek - Southampton Co VA (28, pg 23).

LEWIS WILLIAMSON

① See De 22 MAY 1987 Oliver Wengert & Dr RPA - Coy
Tillman & sections

A. Brunswick Co, VA Reed Bk 9, Pg 90 25 NOV 1764
Recorded 26 NOV 1764

Thomas Gilliam and his wife, of Southampton,
Co, VA, to James U (James U, III) of Brunswick
Co, VA. 310 acres in Brunswick Co on the
south side of White Oak Creek. Said land
was patented 13 AUG 1773 by said Gilliam.
Bound: Westward Road on White Oak Creek,
Upham, Randlee?, and Hanson.

Signed: Thomas X Gilliam

Mary Gilliam
wit: John Robinson, Henry Edmunds,
Jewer Williamson, John Tatum.

○ See Hs 14 SEP 1995 Carletta Jean Burchett D RPY

I. John Anson Barnett of the John U, II / Ambrose U Subdan
- William Henry U, I Line [JAB was stepson of John Gordon U]
A. Laurel Alice Barnett.

1. William Harold Rose, I b 17 APR 1934

md Joan Lynch b 20 NOV 1936

a. Susan Elaine Rose b 6 NOV 1956 md (1) Andy Ray Williamson

i. Angela Rose Williamson b 16 MAR 1979

ii. Amanda Dawn Rose Williamson b 3 MAR 1984

iii. Matthew Andy Williamson b 13 APR 1989

b. Sharon Edith Rose b 26 JUL 1960

md (1) Alex Vazquez b 20 JUL 1963

c. William Harold Rose, II b 18 MAY 1966

md Angela Leighland.

i. Joshua Lee Rose b 23 JUL 1992

2. Robert Lee Rose b 3 MAR 1936

md (1) Shirley Jean Mitchem b 7 JUL 1939

a. Richard Steven Rose b 3 JUL 1959

b. Robin Leigh Rose b 30 JAN 1964

md (1) Frank Randolph Peters b 16 JUN 1959

i. William Hunter Peters b 3 JUN 1992

c. Rebecca Lynn Rose b 17 SEP 1969

md (1) Earl Raymond Long, III b 2 FEB 1966

i. Micah Aaron Long b 4 JAN 1990

ii. Sarah Rebecca Long b 7 JAN 1991

d. Robert Michael Rose b 10 OCT 1972

md (1) Robin Denise Whittaker b 2 OCT 1973

|| Daughter of John Anderson Mitchem & Edna Margaret Bennington

NATALIE JILL WILLIAMSON XID-13239

① See Bio - Charles Wray Williamson - Entry 18 MAR 1985
Natalie Jill Williamson b 14 OCT 1979 (Arlington,
TX) is dau of Charles Wray Williamson & the
Morr U / Courtney U Subclan of ~~the~~
- Vela Elizabeth ^{Craddock} Williamson.

PATIENCE

WILLIAMSON

FROM NAIL-RAY ASSOCIATION NEWSLETTER - SEP 2011 - RPU 16 NOV 2011

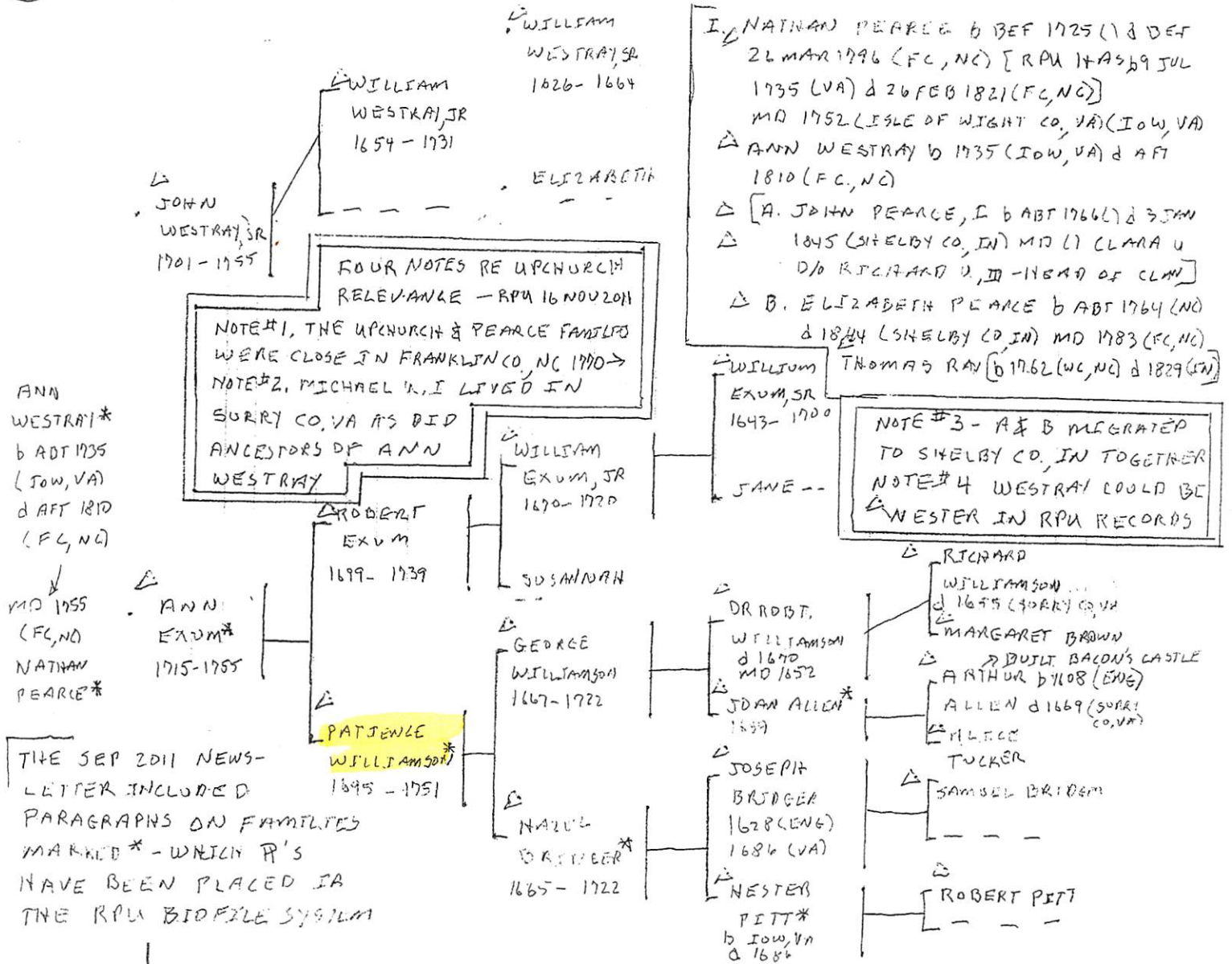

WILLIAMSON FAMILY. Elizabeth Pearce's grandmother Ann Exum was a daughter of Patience Williamson and Robert Exum. Patience was born abt 1695 and d prob bef Nov 1751 IoW, VA, Patience was a daughter of George Williamson and Hester Bridger. George was born abt 1667 and died 1722. George was a son of Robert Williamson and Joan Allen, dau Arthur Allen. Robert married Joan abt 1652, died bef 1670, and was buried near his father-in-law Arthur Allen. Robert was a son of Richard Williamson and Margaret Brown. Richard died bef 1655, Surry Co., VA.

R

M

WILLIAMSON

UPCHURCH CITATIONS FOUND ON INTERNET BY CHARLES JOHN PETERSON, JR & SENT TO RPU IN LTR 22 MAR 2004. A COPY OF THIS ARTICLE APPEARS AS PG(S) 195 WITH THE LETTER AND IN EXTRACT FORM BELOW.

FURTHER IDENTIFIED AS: THE ARGONAUTS OF CALIFORNIA - Author and Date of Publication Not Given.

[NOTE: This publication appears to record various groups of people that migrated to CA presumably to participate in the 1849 gold rush, showing the dates and places of starting - RPU] (PRESUMABLY) 22 APR 1849 - RPU

COPY
PLACED
IN BIFILE
OF
EACH
- RPU

Members of a Company from Mississippi, started April 22d:

A Upchurch, Wm Worrell, D C White, H Brown, R Runnells, A McMillan, O R Saddler, E Soffley, C Tarmer, W C Thompson, J T J Cain, C W Findley, J L Findley, R M Williamson, E Hodges, H M Hart, S Currell, Jn Morris, F J Malone, A M Graham, J A Weaver, J M Robertson, J M Humphries, JS Lambert, H S Mitchell, W H Owens.

Company from Indiana, started April 23d:

Sam Sinex, Isaac Evans, A Vanuxen, F Fulghmer, J Stiddens, P Stiddens, C Maule, Jas Tolbert, Wm Runnells, L D Parsons, Wm Thatcher, Hy King, Sam Hill, G M Maxwell, B Cowdry, W P Henderson, Dr Z B Gentry, R M Waters, D Fudge, T G Titloe.

Company from Tennessee, started April 20th:

Dd Rogers, Jas Davis, R Dellmarsh, Jas Walker, Thos Elred, H H Means, Alf Means.

Company from New York, Ohio and Michigan, started April 23d:

H Webster, A Kelsey, D S Seils, S Kent, G P Webster, S T Johnson, T J Marlett, E B Ute, P Finlock, A Coleman, B M Hance, E A Spooner, S L Ramsdall.

From Louisville, Ky., April 3d:

Edw Bryant, Jn Kaye, R W Moore, J Swagar, R A Wingate, Geo Rees, Jn Smith, W McFarland, H Conroy, Theo Bland, W G Stewart, Sam Cary, F A Kaye, W P Richardson, Wallace Pope, Ed Fogart, Z D Parker, Morris Griffin, Rbt Pope, Ed Neblett, L W Ludwig, C F Dulaney, Ed Crawford, J J Stewart, J J Moore, O J Murray, G G Moore, A Musselman, L K Thomas, E A Bryson, Jn Todd, M A Chinn, F Tilford, S Brown, C C Morgan, M McCracken, H & J H Marshall, H D Martin, D D Martin, W B Wakeman, Dr Weems, J McCleary, F H Shaefer.

From Memphis, Tenn., started April:

Dr W Kittrell, R J Featherston, B Lamer, W Skinner, W G Williams. The De Soto Company, viz.: J C and W L Bradley, J F Bradley, J D, L D and H D Berry, W Thompson, Capt M B Cook, Dr Kennerly, J A Jackson, A C Gibson, W C Stone, W C Davis, W Jennings, D Humph-

○ See It 24 AUG 1994 Wanda Stan Hildebrand DRPH

I. Wyatt Lafayette Hildebrand of the Charles W/ Eaton U
Subilan - Camp (Kemp) U Line.

A. Ruby Mae Hildebrand b 10 AUG 1920 d 29 SEP 1990
md Joe Winifred Thompson

1. Rita Thompson b 8 OCT 1941

md (1st) - () ? MALDY

md (2nd) - () Thomas Lesly Parish b 7 DEC 1929

a. Regan Malene Fortenberry

[Note - Is last name Fortenberry or is

the name Regan Malene Fortenberry Parish? RA]

B. Ronald Senelle Hildebrand b 30 OCT 1922 Still living 3 AUG 1991

md Ethelene Nelson "Bootsie" b 17 OCT 1927 SL 3 AUG 1991

1. Rebecca Susan Hildebrand "Sue" b 22 MAY 1950

md 24 OCT 1969 () Ray Williamson ↑

a. Amy Marie Williamson b 9 NOV 1975

b. Ronald Scott Williamson b 6 DEC 1976

RAYO

WILLIAMSON

○ Zebulon Record THUR 26 NOV 1992 Zebulon, NC

Rayo Williamson

Rayo Williamson, 44, of Zebulon, died Friday, Nov. 20. Funeral was 2 p.m. Monday, Nov. 23, at Stokes Chapel Baptist Church. Burial was at Gethsemane Memorial Gardens.

RICHARD

WILLIAMSON

FROM NAIL-RAY ASSOCIATION NEWSLETTER - SEP2011 - RPU 16NOV2011

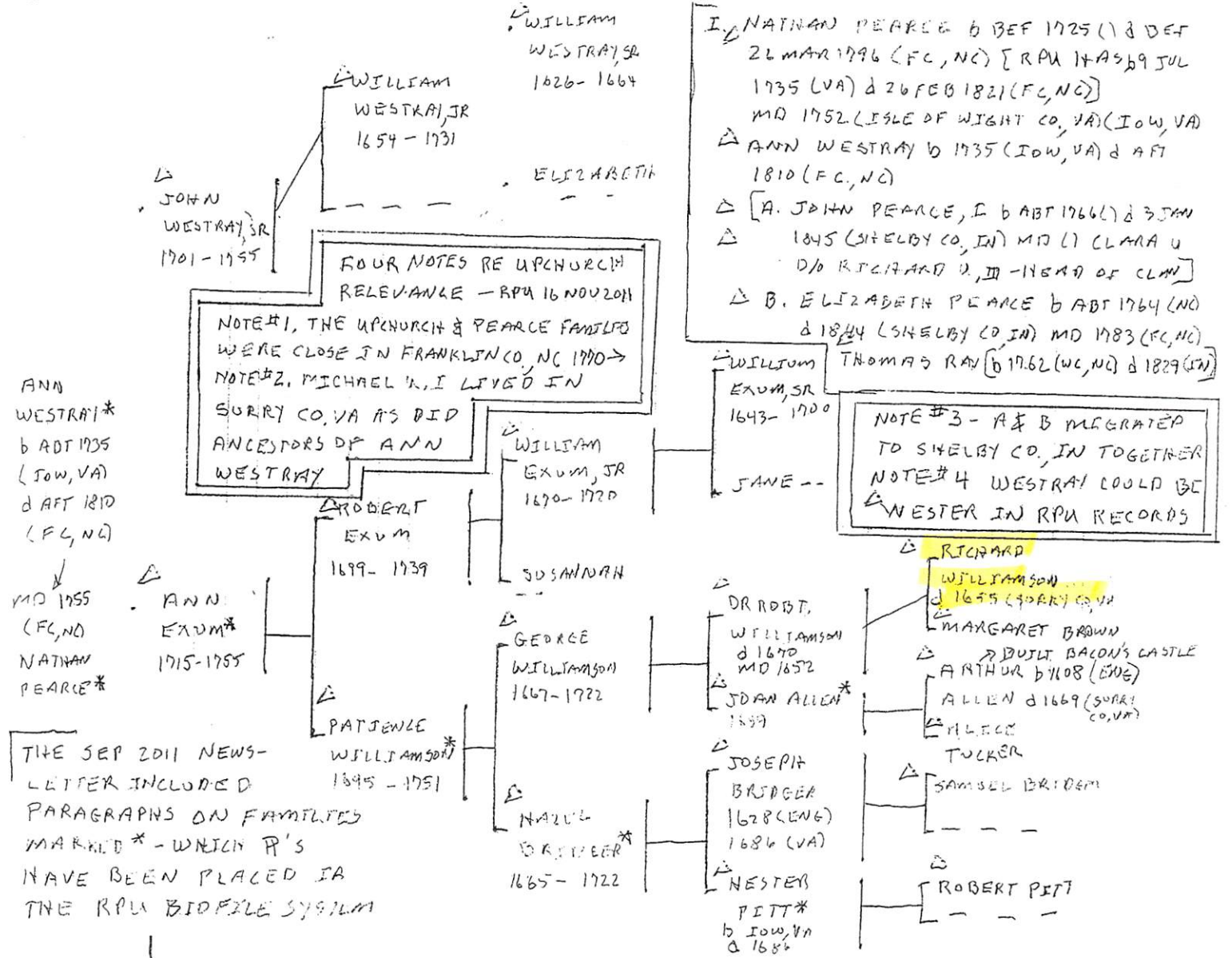

WILLIAMSON FAMILY. Elizabeth Pearce's grandmother Ann Exum was a daughter of Patience Williamson and Robert Exum. Patience was born abt 1695 and d prob bef Nov 1751 IoW, VA, Patience was a daughter of George Williamson and Hester Bridger. George was born abt 1667 and died 1722. George was a son of Robert Williamson and Joan Allen, dau Arthur Allen. Robert married Joan abt 1652, died bef 1670, and was buried near his father-in-law Arthur Allen. Robert was a son of Richard Williamson and Margaret Brown. Richard died bef 1655, Surry Co., VA.

FROM NAIL-RAY ASSOCIATION NEWSLETTER - SEP2011 - RPU 16NOV2011

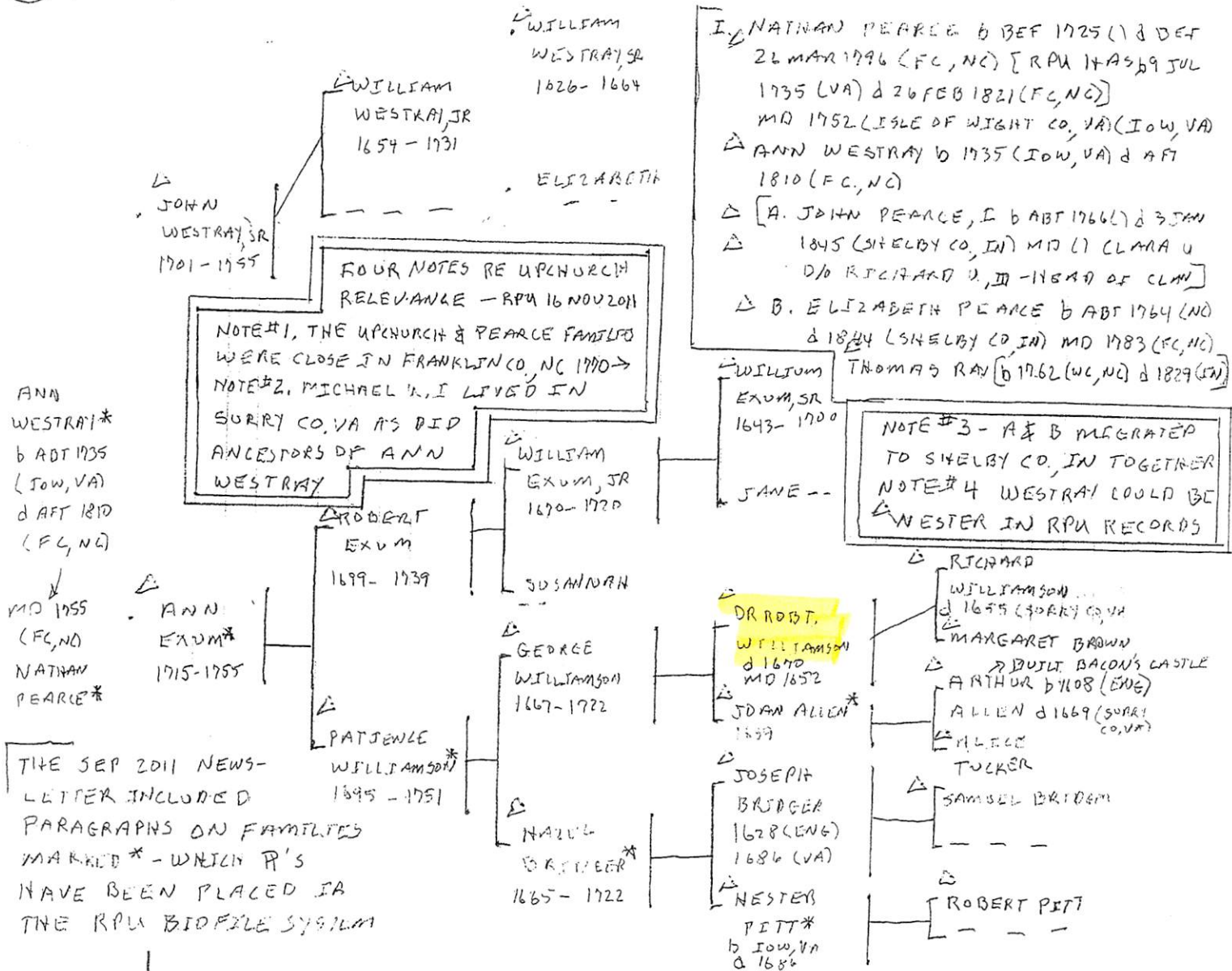

THE SEP 2011 NEWS-LETTER INCLUDED PARAGRAPHS ON FAMILIES MARKED * - WHICH R'S HAVE BEEN PLACED IN THE RPU BIFILE SYSTEM

WILLIAMSON FAMILY. Elizabeth Pearce's grandmother Ann Exum was a daughter of Patience Williamson and Robert Exum. Patience was born abt 1695 and d prob bef Nov 1751 IOW, VA, Patience was a daughter of George Williamson and Hester Bridger. George was born abt 1667 and died 1722. George was a son of Robert Williamson and Joan Allen, dau Arthur Allen. Robert married Joan abt 1652, died bef 1670, and was buried near his father-in-law Arthur Allen. Robert was a son of Richard Williamson and Margaret Brown. Richard died bef 1655, Surry Co., VA.

○ See It 24 AUG 1994 Wanda Stan Hildebrand D RP4

I. Wyatt Lafayette Hildebrand of the Charles W/ Eaton U
Subdan - Camp (Kemp) U Line

A. Ruby Mae Hildebrand b 10 AUG 1920 d 29 SEP 1990
md for Winifred Thompson

1. Rita Thompson b 8 OCT 1941

md (1st) - () ? MALOY

md (2nd) - () Thomas Leary Parish b 7 DEC 1929

a. Regan Malone Fortenberry

[Note - Is last name Fortenberry or is

the name Regan Malone Fortenberry Parish? RP4]

B. Ronald Senelle Hildebrand b 30 OCT 1922 Still living 3 AUG 1991

md Ethelene Nelson "Bootsie" b 17 OCT 1927 SL 3 AUG 1991

1. Rebecca Susan Hildebrand "Sue" b 22 MAY 1950

md 24 OCT 1969 () Ray Williamson

a. Amy Marie Williamson b 9 NOV 1975

b. Ronald Scott Williamson b 6 DEC 1976

SAMUEL E.

WILLIAMSON, JR

○ The Zebulon Record THUR 1 JUN 1989 Zebulon, NC

Mr. and Mrs. Samuel E. Williamson Jr. of Route 1, Zebulon, announce the birth of their second son, William Paul Williamson, on April 15 at Wake Medical Center in Raleigh.

Mrs. Williamson is the former Donna Tippett.

The baby weighed 6 pounds, 5 ounces and is named after his late Uncle Bill, William Needham Williamson II, and his late great-grandmother, Paulina Tarpley Williamson.

The Williamsons have another son, Brandon Thomas Williamson.

Grandparents are Mary Tippett and Sam and Betty Williamson, all of Route 1, Wendell.

SAMUEL ELBERT WILLIAMSON

○ The Zebulon Record THUR 10 DEC 1987 Zebulon, NC

William Needham Williamson

William Needham Williamson, 15, of Wendell, a student at Baptist Temple Christian School, died Saturday, Dec. 5, after a lengthy bout with cancer. Funeral was 2 p.m. Tuesday, Dec. 7, at Baptist Temple in Zebulon. Burial was at the Williamson family cemetery.

Surviving: parents, Samuel "Sam" Elbert and Betty Alford Williamson; brother, Samuel "Sam Jr." Elbert Williamson of Zebulon; maternal grandparents, Mr. and Mrs. Valton Alford of Wendell; maternal great-grandmother, Mrs. Libby Alford of Raleigh.

① See Itt 11 OCT 1985 Cora Lee Teng to RPA
Sherry Lyn Williamson to 3 FEB 1953 in
dow of Mary Louise Sampley of The William
U. Itt / John U. Sublan. - Annie Soretha U.

② See Itt 22 AUG 1986 Annie Leola Sampley to RPA
Sherry Lyn Williamson to Shiner, Lavaca Co, TX
was md for a very short while to Michael
Ruff of Mesquite, TX

③ See Itt 22 SEP 1986 Annie Leola Sampley to RPA
Sherry Lyn Williamson md 16 JUN 1975. Michael
Ruff. This was a short marriage as he was
a wife abuser.

④ See Itt 31 DEC 1986 Annie Leola Sampley to RPA
Sherry Lyn Williamson md ^{15 JUN 1975} Michael Ruff of
Mesquite, TX to 1947. Divorced FEB 1976.
"Between us he was a wife beater and abuser!"

⑤ See Itt 16 FEB 1987 Annie Leola Sampley to RPA
Sherry Lyn Williamson md 15 (not 16) JUN 1975 in
Mexico Michael Ruff. He had one child before
they md.

SUE ANN WILLIAMSON XID-14583

① See Ltr 11 OCT 1985 Coia Fee Teng to RPH

Sue Ann Williamson b 9 AUG 1960
md 30 DEC 1978 Barclay Hurst b 1 MAR 1958

Sue is dau of Mary Louisa Sampley of the
William W II / John W Subclass -
Annie Lucretia W.

② See Ltr 18 MAR 1986 Barbara Sue Smith to RPH

Sue Ann Williamson

md 1st Barclay Harris Hurst

md 2nd Lemmie Elmo Cook.

ERROR
RPH

child of 1st mry = Casey Alan Hurst b 26 JAN 1983

③ See Ltr 22 AUG 1986 Annie Leola Sampley to RPH

Sue Ann Williamson b Austin, TX md Irving, TX
Barclay Harris Hurst. Sue Ann did not marry
a second time

④ See Ltr 31 DEC 1986 Annie Leola Sampley to RPH

Sue Ann Williamson md ~~Barclay~~ Barclay Harris Hurst
b (Dallas, TX, Dallas Co), son of Paul & Myrna
Hurst.

TERRY

WILLIAMSON

INPUT RE RIII/BUCKNER U SUBCLAN - TO RPU FROM
ERL JAMES U UTA EMAIL 3 MAY 2013 - RPU 3 DEC 2015
WORK BY CHRISTOPHER SILAS U

I. RICHARD U, III - HEAD OF CLAN

A. BUCKNER U

1. SILAS BUCKNER U 1810 - 1880

a. ANSEL MARION U 1840 - 1927

1. MARY JANE U 1867 - 1955

(I) JAMES BRITTON "JIM" 1893 - 1990

(A) LOLA JAN BRITTON 1921 - 1979

(1) MARY ETTA LITTLETON b1939

77. Mary Etta¹² Littleton (Lola Jane¹¹ Britton, James "Jim"¹⁰, Mary Jane⁹ Upchurch, Ansel Marion⁸, Silas⁷, Buckner⁶, Richard⁵, Richard⁴, James³, Richard², Michael¹) was born 29 Sep 1939 in Greene County, Tn. She married Jay Penley.

Children of Mary Littleton and Jay Penley are:

- 99. i. LOIS¹³ PENLEY, b. Greene County, Tennessee.
- 100. ii. CECIL WAYNE PENLEY, b. Greene County, Tennessee.
- 101. iii. DONNA SUE PENLEY, b. Greene County, Tennessee.
- iv. LARRY K PENLEY, b. Greene County, Tennessee.
- 102. v. BRENDA LOUISE PENLEY, b. Greene County, Tennessee.
- vi. GREGORY ALLEN PENLEY, b. Greene County, Tennessee.

99. Lois¹³ Penley (Mary Etta¹² Littleton, Lola Jane¹¹ Britton, James "Jim"¹⁰, Mary Jane⁹ Upchurch, Ansel Marion⁸, Silas⁷, Buckner⁶, Richard⁵, Richard⁴, James³, Richard², Michael¹) was born in Greene County, Tennessee. She married Daved Keith Carter.

Children of Lois Penley and Daved Carter are:

- i. GEORGE PAUL¹⁴ CARTER, b. Greene County, Tennessee.
- ii. DAVED KEITH CARTER, b. Greene County, Tennessee.

100. Cecil Wayne¹³ Penley (Mary Etta¹² Littleton, Lola Jane¹¹ Britton, James "Jim"¹⁰, Mary Jane⁹ Upchurch, Ansel Marion⁸, Silas⁷, Buckner⁶, Richard⁵, Richard⁴, James³, Richard², Michael¹) was born in Greene County, Tennessee. He married Kay Mitchell.

Child of Cecil Penley and Kay Mitchell is:

- i. CECIL WAYNE¹⁴ PENLEY JR., b. Greene County, Tennessee.

101. Donna Sue¹³ Penley (Mary Etta¹² Littleton, Lola Jane¹¹ Britton, James "Jim"¹⁰, Mary Jane⁹ Upchurch, Ansel Marion⁸, Silas⁷, Buckner⁶, Richard⁵, Richard⁴, James³, Richard², Michael¹) was born in Greene County, Tennessee. She married Terry Williamson.

Child of Donna Penley and Terry Williamson is:

- i. AUDREY LYNN¹⁴ WILLIAMSON, b. Greene County, Tennessee.

102. Brenda Louise¹³ Penley (Mary Etta¹² Littleton, Lola Jane¹¹ Britton, James "Jim"¹⁰, Mary Jane⁹ Upchurch, Ansel Marion⁸, Silas⁷, Buckner⁶, Richard⁵, Richard⁴, James³, Richard², Michael¹) was born in Greene County, Tennessee. She married Eddie Scism.

Child of Brenda Penley and Eddie Scism is:

- i. VICTORIA SUSANN¹⁴ SCISM, b. Tennessee.

TRACEY S

WILLIAMSON

○ Zebulon Record THUR 19 SEP 1996 Zebulon, NC

I. Larry W. Williamson
m & D Gwen K. →

A. Tracey S. Williamson ↑ (F)

Marine Pfc. Tracey S. Williamson, daughter of Larry W. and Gwen K. Williamson of Zebulon, recently completed

basic training at Marine Corps Recruit Depot, Parris Island, S.C.

Pfc. Williamson successfully completed 11 weeks of training designed to challenge new Marine recruits both physically and mentally. She and fellow recruits began their training at 5 a.m. by running three miles and performing calisthenics. In addition to the physical conditioning program, she spent numerous hours on classroom and field assignments which included learning first aid, uniform regulations, combat water survival, marksmanship, hand-to-hand combat and assorted weapons training.

Pfc. Williamson and fellow recruits worked as a team to solve a number of tactical problems during the program. They performed close-order drill and operated as a Marine small infantry unit in the field. She and other recruits also received instruction on the Marine Corps' core values — honor, courage and commitment, and what the words mean in guiding personal and professional conduct. She is a 1993 graduate of East Wake High School.

○ FROM: WAKE TREASURES Vol 1 No 2 SUMMER/FALL 2007 Pgs 37-64

A & M BOARD OF VISITORS
 (N. C. STATE COLLEGE)
 Δ W. J. PEELE
 Δ W. S. PRIMROSE

THE NORTH CAROLINA YEAR BOOK AND BUSINESS DIRECTORY - 1905

Published every year by The News and Observer, Raleigh, NC

ABSTRACTED BY HOPE BLACKFORD

Note: Only people indicated as being from Wake County are listed.

I have not included any where the location is not noted or from outside of Wake County.

N. C. STATE LEGISLATURE

WAKE CO REPS: Δ PERCY J. OLIVE - APEX; Δ R. E. SENTELLE - WAKEFIELD
 Δ A. B. STONACH - RALEIGH ~ ALL DEMOCRATS

RALEIGH & CAPE FEAR RAILWAY CO - PRES & GEN MGR - Δ J. A. WELLS - RALEIGH
 (ONE OF 4 NORTH CAROLINA RAILROADS)

N. C. SECTION AMER CHEM SOC - PRESIDENT - Δ C. D. WILLIAMS - RALEIGH

STATE LITERARY & HIST. ASSN - SEC & TREAS - Δ CLARENCE N. POE - RALEIGH

COUNTY OFFICERS: COUNTY SUP. HEALTH Δ J. L. McCULLERS - McCULLERS

TREASURER - Δ B. P. WILLIAMSON; COUNTY BD OF ED: Δ BURELL S

FRANKLIN - RFD Δ S. F. MORDECAI - RALEIGH; CO COM. J. F.

BROUGHTON - GARNER; CONSTABLES: Δ HENRY CAMPBELL SWIFT CRK

JP: Δ L. L. BROGDEN - BARTON'S CRK; SWIFT CRK (3): Δ PERCY J.

ADAMS - RALEIGH, Δ JNO S STEPHENS, Δ H. E. STEPHENSON

TEACHERS (100⁺) Δ IOLA GREEN (MISS) RFD 5; Δ MAMMIE TAYLOR (MISS) RFD 3

Δ ORA TAYLOR (MISS) RFD 3; Δ HATTIE U (MISS) - MORRISVILLE

Δ ANNA YATES (MISS) RFD 3; Δ MARY A. ADAMS (MISS) RFD 3

Δ BERTINA SMITH (MISS) RFD 3; Δ W. T. STEPHENS RFD 3

MEMBERS (NOT IN TOWN) Δ W. A. SIMPKINS PRIM. BAPT; Δ C. A. U. BAPT, APEX

MERCHANTS (NOT IN TOWN); PHYSICIANS (NOT IN TOWN) Δ T. H. AVERA - EAGLE ROCK

COTTON GENS (NOT IN TOWN): Δ B. S. U RFD 3; Δ J. W. U RFD 2 - NEUSE

RALEIGH OFFICIALS: AUDITOR: Δ J. SHERWOOD U; PATROLMEN: Δ CHAS U

CRAIGHTON; ALDERMAN 3RD WARD: Δ J. G. U; BOARD OF HEALTH:

Δ J. G. U; COMMITTEE CHAIRS: WATER - Δ J. G. U

PUBLIC SCHOOLS: Δ MILDRED SMITH (MISS) - CARALEIGH

A & M FACULTY: Δ ROBERT E. LEE YATES - ASST PROF MATH

BANKS - RALEIGH NATIONAL: Δ CHAS H. BELVEN, PRES; Δ F. H. BRIGGS - CASHTER

COAL & WOOD DEALER: Δ W. A. U; COTTON BOYERS: Δ R. P. U, Δ M. A. PARKER

& PARKER & SON; PILOT MILLS PROPRIETORS: Δ J. N. WILLIAMSON &

Δ W. H. WILLIAMSON; DRs: Δ ANDREW W. GOODWIN; Δ ROBERT A. ROYSTER

PLACES OF AMUSEMENT (2) ACADEMY OF MUSIC - Δ J. SHERWOOD U, MGR

RESTAURANTS: Δ JOHN U. SMITH; RETAIL GROCERS: Δ B. W. U PCHURCH

TOWN OFFICER CHAS: Δ E. F. U ATTY; HOLLY SPRS - BAPT MIN. Δ C. A. U

WAKE
CO
ONLY

W. N. WILLIAMSON

① James N. & W. N. Williamson, father & son, founded
the Pilot Cotton Mill in Raleigh, NC in 1892
(see ref for picture ca 1900) (37, pg 81).

WAYNE M

WILLIAMSON

② Zelundon Record THUR 16 DEC 1993 Zelundon, NC

Navy Seaman Recruit Donald R. Williamson recently completed basic training at Recruit Training Command in San Diego, Calif.

Williamson was among the last graduates of the 70-year-old San Diego boot camp. The Navy is closing two of its three recruit training centers to save money, leaving the facility at Great Lakes, Ill., as its sole boot camp, a press release stated.

The recruits are taught general military subjects, including seamanship, close-order drill, naval history and first aid, designed to prepare them for further academic and on-the-job training in one of the Navy's 85 occupational fields.

Williamson is the son of Wayne M. and Patricia D. Williamson of Middlesex and is a 1993 graduate of Southern Nash High School.

WILLIAM B. WILLIAMSON

① William B. Williamson M.E. married Sarah Frances U
in 1850 IL on 7 FEB 1869 Martin Clark. Sarah Frances
U was dau of Richardson U & gd of Buchner U. (29)

O OAKWOOD CEM. RALEIGH, NC - STATUS - JAN 1922

LOTS IN PERPETUAL CARE

JANUARY 1, 1922

| | | | |
|--------------------------------|------------------------------|----------------------------|----------------------------|
| W. H. Battle | Mrs. Brewer (Pomeroy lot) | J. D. Ballentine heirs | H. H. Horton |
| Worth Bagley lot | T. E. Green | C. P. Wharton | Mrs. Margaret B. Pollard |
| T. H. Briggs, 2 lots | R. Winston (R. W.) | O. W. Scarborough | J. R. O'Neal lot |
| Jones Fuller | W. C. Douglass | M. G. Jones | C. It. Boone |
| J. H. Alford | Mrs. J. D. Roberson | Mrs. H. C. Rippelmire | W. D. Upchurch |
| C. A. Woodruff | Mrs. J. D. Roberson (J. Mul- | Mrs. Katie W. Rogers | George Little, Exr. |
| Mrs. Cameron | len lot) | Dr. Albert Anderson | J. S. Hurst |
| R. B. Raney | E. B. Smedes | R. H. Turner | Mrs. Heber B. Hatch |
| Mrs. Lydia E. Lee | W. N. Jones | Dr. A. W. Goodwin | P. P. Bishop lot |
| P. Cowper | W. B. Mann | Emmet E. Levy | John N. Harrell, Admr. |
| Miss Selinia Jenkins | Z. M. Caveness | J. A. Sheets | Mrs. Florence Harris |
| Dr. T. D. Martin lot | Mrs. Annie G. Upchurch | Mrs. Blake Manor | Mrs. E. R. Gill |
| Scott lot | C. B. Holiday | Mrs. D. H. Young | C. A. Allen |
| F. J. and W. G. Haywood | N. DeBoy | W. T. Davis | W. S. Barnes lot |
| Miss Jane Dinwiddie | Mrs. E. H. Love | W. B. Wright | Endfield and Rigsbee |
| Walter Clark | S. W. Brewer | J. R. Reimann | Mrs. J. R. Walton |
| C. B. Edwards | James R. Rogers | J. M. Johnson | Mrs. W. L. Hogwood |
| C. B. Wright | W. H. Lyon, Jr. | W. A. Erwin | Gilbert Crabtree |
| L. R. Wyatt, Exr. | Jones Fuller lot | A. B. Andrews lot | A. R. Russell |
| Estate Mrs. C. D. Kreth | B. R. Sherwood | Mrs. C. R. Smith | S. A. Nichols |
| Estate George E. Hunter | Mrs. M. K. Walters | Mrs. J. T. Bland | J. S. Manning |
| Estate Mrs. H. A. Bland | Mrs. Mary T. Blacknall | Mrs. Edgar W. Barbee | Miss Ethel M. Haynes |
| Dr. R. H. Lewis | M. M. Marshall lot | M. B. Newson | Mrs. J. W. Crawford |
| Annie C. Hicks | Miss Louise E. Farmer | R. E. L. Farmer | W. J. Carter |
| John Johnson | Mrs. W. R. Miller | Mrs. Lizzie Aikin lot | Estate Fred C. Doyle |
| Mrs. Sallie D. Kenan | Mrs. Emily B. Woodell | Mrs. Henry C. Brown | Mrs. Gertie Jones |
| J. E. E. Green, Exr. | Mrs. A. M. Prince | Mrs. W. E. Harris | Estate Alf A. Thompson |
| The W. H. Day lot | Mrs. N. B. and Annie C. Hill | J. C. Marshburn | Powers and Bridgers |
| Mrs. Nora K. Atkinson | S. J. Betts | G. L. H. White | Lillian P. Stark |
| Miss Jennie C. Collin | Miss Georgie Sanderlin | George B. Justice | Dr. A. G. Spingler |
| A. M. Prince | Mrs. C. M. Hawkins | P. H. Ray | C. A. Dillon and |
| W. F. Marshall | J. P. Whitley and sisters | E. L. Weaver | Mrs. T. H. Dillon |
| Mrs. Cora W. Aycock | D. H. Allen | Mrs. C. M. Hamilton | E. T. Moore estate |
| H. E. and Mrs. J. O. Litchford | J. W. Thompson | Mrs. A. B. Forrest | John D. Berry |
| W. L. and D. I. Fort | T. E. Green, Admr. | J. E. Stone | Frank L. Woodard |
| V. E. Whitaker | Hubert Haywood | J. S. Farmer | J. M. Monie, Jr. |
| Miss Mabel Green | J. F. Vaughn | A. P. DeMelt | Mrs. W. C. Holman |
| Mrs. H. M. Farnsworth | Mrs. W. T. Tucker | E. Z. Eksteen | James Parrish |
| Mrs. A. L. Sears | Mrs. Clark Farmer | J. H. Seymore | M. T. Ray lot |
| Mrs. Robert N. Wynne | T. E. Browne | W. L. Goodwin | Miss Lillian B. Wilder |
| Mrs. Willey M. Rogers | Mrs. Etta V. Walters | A. M. Powell lot | Samuel Bogasse |
| G. C. Pool | R. H. Davis, Admr. | S. F. Campbell | V. C. Moore |
| W. R. Cox | Dr. A. B. Hawkins | Mrs. C. M. Chappell | I. P. Roberts and others |
| Miss Mary S. Bryan | R. N. Simms | Howard White | Estate J. M. Monie |
| J. N. Williamson | R. Y. McPherson | K. P. Lewis | B. O. Spence |
| <u>William H. Williamson</u> | R. E. Barnes | Mrs. J. F. Thompson | Mrs. E. F. Lewis |
| Mrs. C. P. Franklin | R. E. Barnes, Admr. | Mrs. A. G. Harris | H. H. Thomas |
| C. B. Itay | E. C. Horton | George L. H. White | Mrs. J. M. Teachey |
| A. F. Bowen | Henry Perry | Mrs. C. H. Baugh | T. F. Brockwell |
| Mrs. J. F. Sprague | Mrs. John W. Cross | C. H. Baugh, Jr. | Mrs. H. P. Watkins |
| Mrs. C. M. Walters | J. M. Pickell | Mrs. C. A. Gurganus | P. D. Allen |
| J. P. Pillsbury | Alex. S. Webb | M. R. Haynes | Mrs. W. H. Robbins |
| J. C. Brantley | Mrs. W. F. McDowell | A. H. Adams | J. W. Beasley |
| Mrs. Bessie M. Tyree | W. R. Hawkins | J. E. Stevick | Miss Annie Davis |
| Mrs. H. L. Wells | William Moncure | W. L. Ford | A. T. Smith |
| Jones and Pence lot | C. E. Bell | Estate B. R. Jolly | C. H. Garvin |
| H. W. Jackson | A. B. Mills | C. H. Betts | Lynn Wilder |
| Mrs. Eliza L. Williamson | T. E. Long | J. C. Horton | O. L. Parham |
| P. P. Lynch | A. Dughi | Estate N. E. Edgerton | W. C. Phillips |
| B. C. Glover | Mrs. Laura R. Gill | R. G. Hill | B. F. McClamroch |
| Mrs. G. A. Turner | J. M. Dixon | A. H. Wood | Mrs. E. T. Gooch |
| Mrs. Florence A. Yates | Z. V. Peed | J. B. Robeson | W. A. Harvey |
| | | J. T. Britt | J. F. Moore and M. L. |
| | | Clyde C. Upchurch | Phillips |
| | | R. H. Gupton | Mrs. J. W. Hinsdale |
| | | Emmet Haywood, Exr. | E. L. and Emma D. Conn |
| | | Mrs. T. W. King | F. C. Hillker |
| | | S. B. Fickett | Mrs. H. W. and James Gerow |
| | | Mrs. J. L. Broughton | W. C. Jones |
| | | Silas Yates (Lockeyme lot) | |

WILLIAM THOMAS WILLIAMSON, SR XFD-12172

① see Ltr 14V6 1984 Mary Frances Uylie D R P4
William Thomas Williamson, Sr and Rose
Lee Busice, dau of Elizabeth Vela Croddock
of the Merrill/Courtney II subclass.

② see Bio - Rose Lee Busice - entry 18 MAR 1985
William Thomas Williamson, Sr b 26 OCT 1913
d 17 JAN 1975 (Grandview, Johnson Co, TX)
[son of James William Williamson + Lydia
Ann De Lina McElroy] and 25 DEC 1938
(Grandview, TX) Rose Lee Busice. b 17 DEC 1916
(Grandview, TX).

WILLIAM THOMAS WILLIAMSON, JR

XID - R173
Thomas 25
TE
SS
Briscote
Williamson

HUSBAND: WILLIAM THOMAS WILLIAMSON JR. (ID=112)

Born 17 Dec 1942

Place HILLSBORO, HILL CO., TX

Marr 03 Feb 1967

Place GRANDVIEW, JOHNSON Co, TX

Died

Place

HUSBAND'S

HUSBAND'S

FATHER: WILLIAM THOMAS WILLIAMSON SR. (ID=111)

MOTHER: ROSE LEE BRISCOE (ID=96)

HUSBAND'S

OTHER WIVES:

WIFE: SYLVIA IRENE FAIRFIELD (ID=114)

Born 17 JUNE 1944 Place LEBANON, IND.

Died

Place

WIFE'S

WIFE'S

FATHER:

MOTHER:

WIFE'S

OTHER HUSBANDS:

M/F CHILDREN
KATHY LYNN
SOURCES OF INFORMATION

WHEN BORN WHEN BORN
14 Ag 1968 FT WORTH, TARRANT, TX

FIRST MARRIAGE WHEN DIED

OTHER MARRIAGES

Rec'd 18 MAR 1985 by RPU from Fair Elizabeth Baker

WILLIAM THOMAS WILLIAMSON, JR XID-12173

① See ~~It~~ 1 AUG 1984 Mary Frances Uylie & RPH
William Thomas Williamson, Jr is son of
Rose Lee Burise of the Moseu / Courtney
U Sudan. (Elyahuta Vela Caddock)