

T.

WILLIAMS

① Per A. D. Adair # 27B West St. 18 MAY 1975 - Conveyance - Franklin Co NC

" T. Williams, front witnessed land transaction

~~Per~~ Richard U - James Broadway - 1788 - see Richard
U for details. "

T

C

WILLIAMS

EXTRACT FROM: WAKE TREASURES Vol 20 No 2 SUMMER/FALL
2010 - BY RPA 4 APR 2011 - BRANSON'S N.C. BUSINESS
DIRECTORRY - 1884 - WAKE CO, NC SECTION

CORPORATIONS:

- △ **Raleigh National Bank** - 202 Fayetteville street
- △ President - E. G. READE
- △ Cashier - C. H. BELVIN
- △ Teller - John M. SHERWOOD
- △ Book-keeper - F. L. MAHLER
- △ Assistant Book-keeper - F. H. BRIGGS
- △ Collecting Clerk - W. B. MERRIMON
- △ Directors -
 - △ E. G. READE
 - △ C. H. BELVIN
 - △ W. G. UPCHURCH
 - △ F. O. MORING
 - △ A. S. MERRIMON
 - △ W. S. PRIMROSE

- △ **State Agricultural Society** - Exhibition Buildings and Grounds about two miles west of city
- △ Secretary and Treasurer - T. C. WILLIAMS
- △ Wake County - W. G. UPCHURCH
- △ Second District Vice-President - Jos. A. HAYWOOD

- △ **Cotton and Grocers Exchange** -
315 s. Wilmington street
- △ President - Wm. H. DODD
- △ Vice-President - J. J. THOMAS
- △ Treasurer - F. O. MORING
- △ Secretary - A. A. THOMPSON

- △ **State Exposition**
- △ President - W. S. PRIMROSE
- △ Secretary - Henry FRIES, Jr.
- △ Treasurer - Leo. D. HEARTT
- △ Directors -
 - △ Gov. T. J. JARVIS
 - △ W. G. UPCHURCH, Raleigh
 - △ John NICHOLS, Raleigh
 - △ Julius LEWIS, Raleigh
 - △ W. C. STRONACH, Raleigh
 - △ Dr. Eugene GRISSOM, Raleigh
 - △ Wm. WOOLLCOTT, Raleigh

- △ **Raleigh Typographical Union, No. 54**
- △ President - J. H. ALFORD
- △ Vice-President - W. N. BROCKWELL
- △ Recording Secretary - Thos. O. FAUCETT
- △ Corresponding Secretary - R. D. WICKER
- △ Financial Secretary - Geo. M. WOODS
- △ Treasurer - W. J. EDWARDS
- △ Sergeant-at-Arm - J. C. MARCOM

- △ **Raleigh Council, No. 551, Royal Arcanum**
- △ A. M. POWELL - R.
- △ Hugh MORSON - P.R.
- △ J. B. HILL - V.R.
- △ W. B. HUTCHINGS - O.
- △ J. D. JOYNER - Secretary
- △ Jos. G. BROWN - Treasurer
- △ W. W. UPCHURCH - Collector
- △ John W. BROWN - R.
- △ W. A. GATTIS - S.
- △ Dr. R. B. ELLIS - Medical Examiner

- △ **American Legion of Honor, No. 1118** -
over Citizens National Bank
- △ John J. FRAY - C.
- △ C. T. WILLIAMS - P.C.
- △ W. A. GATTIS - V.C.
- △ N. B. BROUGHTON - O.
- △ C. A. SHERWOOD - Secretary
- △ A. M. POWELL - Col.
- △ W. W. UPCHURCH - G.
- △ John WATERS - S.
- △ John SHERWOOD - Treasurer

T

D

WILLIAMS

Index to Deeds, Mortgages and Real Estate Conveyances-

CHATHAM CO, NC 1787-1935 - UPCHURCH - DATE FILED - BK, PG

GRANTEE(S) [BOUGHT]

GRANTOR(S) [SOLD]

Nov -- 1825	Do	[SIMS u]	SIMS	Upchurch Moses	Deed	A-A1	2
May -- 1826	Do	[SIMS u]	SIMS	Upchurch G (EILIJUM u)	Deed	A-A1	91
May -- 1838	Do	[SIMS u]	SIMS	Clifton John J	Deed	A-E	161
Nov 14 1848	Do	[SIMS u]	SIMS TR	Lewter H C	D-T	A-H	103
Aug -- 1850	Do	[SIMS u]	SIMS	Bynum Jos etal	Deed	A-H	394
May -- 1853	Do	[SIMS u]	SIMS	Williams Tiletha D ↑	Mrrge Cont	A-I	99
--- -- 1860	Do	[SIMS u]	SIMS	North Carolina State of	Grant	A-L	334
Dec 19 1876	Do	[SIMS u]	S	Bell Thomas Hrs of by Agt	Q C D	A-U	393

GRANTOR(S) [SOLD]

GRANTEE(S) [BOUGHT]

May -- 1841	Do	[SIMS u] Agt	S	Whitehead Thomas	Deed	A-F	63
Nov -- 1851	Do	[SIMS u]	SIMS TR	Council Kimbro	Deed	A-H	589
Aug -- 1851	Do	[SIMS u]	SIMS TR	Lewter Barbee	Deed	A-H	558
May -- 1853	Do	[SIMS u]	SIMS	Williams Tiletha D ↑	Mrrge Cont	A-I	99
Sep 17 1866	Do	[SIMS u]	S	Bell J B	Deed	A-M	427
Mar 15 1868	Do	[SIMS u]	S	Steadman D P	Deed	A-N	46
--- -- 1868	Do	[SIMS u] by Reg	SIMS BKRPT	Lambeth C W	Bkrpty Asgnmt	A-N	100
Mar 13 1875	Do	[SIMS u]	S	Holland Able	Mtge	A-S	230
Mar 27 1876	Do	[SIMS u]	SIMS	Manning John	Mtge	A-T	567
Jan 6 1879	Do	[SIMS u] S +	[Nee TADITHA WILLIAMS] ↑ TELLIT	Sears R T D	Mtge	A-X	428
Feb 15 1890	Do	[SIMS u] by Admr	S EST	Lewter H M	Deed	C-B	445
Feb 19 1923	Do	[SIMS u]	SIMS	Harward Ashwell	Deed	F-Y	298

T

E

WILLIAMS

① The Apex Herald WED 4 JAN 1995 Apex, NC

The Peach Bowl this past weekend had a lot of representatives from the T.E. Williams family. Tommy and Frances, and son Jeff with fiancée all of Raleigh, with daughter, Denise and husband of Greenville, S.C. were down. Also, was Harold and Sandy Williams of Apex and son Brady and wife of Raleigh.

T

LACY WILLIAMS

○ HISTORY OF OLIVE CHAPEL BAPTIST CHURCH - WAKE CO, NC
 Reprinted in James Olive Family from News & Observer 7 JAN 1940
 By Anne (Jackson) Williams wife of T. LACY WILLIAMS Raleigh Ally
 who grew up in Olive Chapel Area. Reference made to NEW RUIN
 Founding in 1850 promoted by 3 ministers JESSE HOWELL, JOHN C.
 WILSON & JOHNSON OLIVE. Bld Com: WILLES RAGAN & KADER OLIVE

FIRST MALE MEMBERS

WESLEY GOODWIN
 NEEDHAM BECKWITH
 JAMES MILLS
 WELLES RAGAN
 KANSLEY COUNCIL
 WESLEY O'DANIELS

FIRST FEMALE MEMBERS

ANNA LAWRENCE
 JANE GOODWIN
 SARA RAGAN
 ELIZABETH WILTS
 FENAKER MOORE

INITIAL BAPTISMS

JOHN W. JOHNSON
 ELIZABETH OLIVE
 SARAH RAGAN (MP
 ORLANDO JACKSON W)
 TEMPY RAGAN (MD
 THOMAS LAWRENCE)
 MARTHA JOHNSON

While the first sanctuary was being built the
 Church met nearly in Home of Henry Cotton (where John Mills Home
 now stands on HWY 64) FAT of Dr A. T. COTTON & GF/O EARL COTTON (of
 a famous murder case.)

1890 - New Sanctuary Built - W. S. OLIVE ^{→ Grew up in the Church} new young minister served til his
 death 1926 (1931) - promoted Rapid Growth

MINISTERS: John C. Wilson, Jesse Howell, Johnson Olive, O. YACHTORRE,
 W. S. Olive (W. C. Howard & Dr J. H. Garrell as supply for illness), A. C. B. Pittard,
 Rev W. W. Hutchins, Rev W. M. H. Corbitt

Church modal ministers: G. T. Mills (Pastor Green Seal 1940), Dr Kyle M. Yates,
 & T. S. Lawrence / Married Ministers: LULA OLIVE (REV Peter Rogers),
 Grace Olive (REV Lester Lane) / Religious Workers: Mrs Grace Lawrence,
 Miss Ruth Yates, Miss Alma Lawrence (md Earl James) / Rev L. Bunn Olive
 became a missionary - In Church 1940

S.S. Superintendants: Charles F. Williams 1906-1915, Sexton Lawrence, J. A.
 Mills, J. L. Swan, J. C. Olive, A. C. Lawrence / Clerks (in order):
 W. J. Goodman, T. R. Lawrence, J. C. Ragan, C. L. Jente, D. T. Johnson
 J. H. Barber, H. T. Barber, T. L. Booth, J. M. Luttrell, L. J. Mills, K. Johnson
 L. J. Mills, A. H. Ragan, J. H. Luttrell, B. C. Poole.

CHURCH BURNED OCT 1939 - BLD COMM: Deacons: W. H. Kelly, Paul Mills,
 E. F. Olive, Freeland Goodman, Hollie Barber, A. C. Lawrence, T. E. Goodman,
 W. A. Henton (TTE & Chair bld Com.) TTES W. H. Goodman, R. E. Mann,
 E. Judd Goodman, H. M. Olive

T

S

WILLIAMS

Zebulon Record THUR 7 DEC 1995 Zebulon, NC



Photos by Marty Coward

Police promotions

Zebulon Police Chief Frank Strickland (right) recently promoted Lt. Gary Driver (left) to captain and assistant chief in charge of administrative support and Sgt. T.S. Williams (above) to lieutenant and uniform patrol commander.

FRANK STRICKLAND
GARY DRIVER
T. S. WILLIAMS ↑

W

K.

WILLIAMS

○ Transaction Franklin Co, NC - Item to RPU in Email

11 MAY 2009 Nancy Jean Parvill, Submitted by

△ SUSAN DAVIS

Subject: Emailing: upchurch669nwl.htm

From: "NANCY" <nancy110@surewest.net>XX

Date: Mon, May 11, 2009 6:58 pm

To: "NANCY" <nancy110@surewest.net>XXXXX

Franklin County NcArchives Wills.....Upchurch, Candace August 23, 1901 *****
 Copyright. All rights reserved. <http://www.usgwarchives.net/copyright.htm> <http://www.usgwarchives.net/nc/ncfiles.htm>
 ***** File contributed for use in USGenWeb Archives by: Susan Davis
 sdavis124@msn.com September 26, 2008, 3:28 pm Source: Nc State Archives Written: August 23, 1901 Franklin
 County - In the Superior Court. In the Matter of the Administration of the Estate of Candace Upchurch, deceased before
 W.K. Williams, C.S.C. Atha Jeans, being sworn, doth say: That Candace Upchurch, late of said County, is dead, without
 leaving any will and Testament, and that J.R. Weathersby is a fit person to Letters of Administration on the estate of the
 said Candace Upchurch. Further, that the value of said estate, so far as can be ascertained at the date of this
 application, is about real estate 50 acres worth about \$250.00 and that A. Della Gay is entitled as heir and distributes
 thereof. Sworn to and subscribed before me this 23rd day of August, 1901 W K Williams, Clerk Superior Court Signed
 Atha (his mark) Jeans Signed File at: <http://files.usgwarchives.net/nc/franklin/wills/upchurch669nwl.txt> This file has been
 created by a form at <http://www.genrecords.net/ncfiles/> File size: 1.3 Kb

Written 23 AUG 1901 (Franklin Co, NC - Superior Court before
 CSC △ W. K. Williams - Re Estate of Candace U [Candace Stallings]
 - △ ALTHA JEANS (w) testifies that Candace died intestate
 & that △ J. R. Weathersby is fit to administer the estate -
 Value = 50 Acres valued at \$250. The heirs are A. DELLA GAY
 { △ Ardella Frances U o/b John W. & Candace (Stallings) U

I. Richard U, III - Head of Class

A. Berkeley U, Sr

1. Ambrose Amos U

a. John W. U - KIA - CSA

i. Ardella Frances U

RPU Note: J. R. Weathersby - relation to principals, if any, not clear
 ALTHA JEANS = Altha Attie jeans - relation to
 principals, if any, not clear.

INTERNET RECORDS FOR FAMILY OF SIMS U - RPH 15 JUN 2011

I. MOSES U b 1750 (VA) 1850 CENSUS - NC CHATHAM CO., LOWER REET 1860 CENSUS - NC CHATHAM CO., EASTERN DISTRICT - GROVE PO

Table with columns: Name, Age, and birth details. Includes entries for Sinas Upchurch (1808), Parthing Upchurch (1834), Lurance Upchurch (1837), James H Upchurch (1839), Williford Upchurch (1841), Winslow Upchurch (1842), Winship Upchurch (1844), Courtney Upchurch (1846), Alvany Upchurch (1849), Claise Upchurch (1795), Joseph Lawrence (1801), Mossie Upchurch (1750), Quinta Upchurch (1835), Lucilla Upchurch (1835), Sinn Upchurch (1808), Matilda Upchurch (1808), Willerford Upchurch (1841), Winston Upchurch (1843), Winship Upchurch (1845), Cortnev Upchurch (1841), Alvany Upchurch (1849), Clargy Upchurch (1800), Sally Davis (1837), Alfred Waldin (1837), John Jeffers (1836).

- 1. Parthenia U b 22 SEP 1833
2. QUINETTA U (TWIN) b 27 JUL 1834
3. LUCIFRA U (TWIN) b 27 JUL 1834
4. LEWRANEY U b 29 JUN 1836 (LAURANCE)
5. JAMES HENDERSON U b ABOUT 1838

1870 CENSUS - NC CHATHAM CO. NORTH SIDE PITTSBORO ROAD. Table with columns: Name, Age. Includes Sims Upchurch (1807), Matilda Upchurch (1807), Courtney Upchurch (1846), Alvany Upchurch (1848).

1840 CENSUS NC-CHATHAM CO. - SIMS U

Table with columns: Free White Persons - Males - Under 5, Free White Persons - Males - 15 thru 19, Free White Persons - Males - 30 thru 39, Free White Persons - Males - 50 thru 89, Free White Persons - Females - Under 5, Free White Persons - Females - 5 thru 9, Free White Persons - Females - 30 thru 39, Free White Persons - Females - 40 thru 49, Free White Persons - Females - 70 thru 79. Includes names: JAMES HENDERSON U, SIMS U, MOSES U, #2,3,4, PARTHENIA U, ABIGAIL OLIVE, CALDRGT U, MARY SIMMS.

- 6. WILLIFORD U b APT 1841
7. WINSLOW U b APT 1842 (WINSTON)
8. WINSHIP U b APT 1844
9. COURTNEY U b SEP 1846
10. ALVANIA U b 19 JUL 1848

Male born 1821-1825 - UNIDENTIFIED

NOTE - Sons 5-9 died in service of the Confederacy. Only James Henderson U had married. He had issue

NOTE. Sims U supposedly married 23 DEC 1852 (Chatham Co, NC) Tabitha Williams had the presence of wife Matilda in 1860 & 1870 wrong doubt.

Summary table with columns: Slaves - Males - Under 10, Slaves - Females - Under 10, Slaves - Females - 24 thru 35, Total - All Persons (Free White, Free Colored, Slaves), Persons Employed in Agriculture, No. White Persons over 20 Who Cannot Read and Write, Free White Persons - Under 20, Free White Persons - 20 thru 49, Total Free White Persons, Total Slaves, Total All Persons - Free White, Free Colored, Slaves.

TABITHA

WILLIAMS (2) XJD-20

Partial Extract No 1 from 26 Pg Doc Rebecca Lynn McLean et RPA
18 OCT 2009 D/O Berulah Maguelle Mann M u/w U SC - Candis U Line

84. **Moses Upchurch** was born on 13 Feb 1755 in Brunswick County, Virginia. He was the son of
 168. Richard Upchurch (III). He died on 23 Feb 1853 in , Chatham, North Carolina, USA. He
 married Mary Simms on 1772 in <Moccasin Creek, Franklin Co., NC>.

85. **Mary Simms**, born 1757 in Wake Co., NC, died 1847 in Chatham Co., NC, married 1772 in
 <Moccasin Creek, Franklin Co., NC>. She was the daughter of 170. Isham Simms and 171. Mary
Murry.

→ ON PARTIAL EXTRACT 2

Children of Moses Upchurch and Mary Simms are:

+ 40. i. Whitney Upchurch, born 1792 in Moccasin Creek, Franklin County, N.C., died
 1863 in Green Level, Wake Co., NC, married Elizabeth Goodwin 03 Jan 1811 in
Wake Co., NC.

ii. Letha Upchurch, born 1773 in Wake, NC, married Hezekiah MASSEY 13 Jan
1807 in Franklin County, NC.

iii. Gillium Upchurch, born 1782 in Wake, NC, died 06 Oct 1854, married Sarah
Smith Abt. 1807 in North Carolina.

iv. Mary Upchurch, born 1785 in Wake County, N.C., died 1866, married Adam
BUNN 05 Feb 1806 in Wake County, NC.

v. Ruffin Upchurch, born 1787 in Wake, NC, died 14 Mar 1866, married Elizabeth
KELLEY Abt. 1812 in North Carolina; married Patsy GOODWIN Abt. 1841 in
<Wake County, NC>.

vi. Parthenia Upchurch, born 1788 in Wake, NC, married SMITH Abt. 1808 in North
Carolina.

vii. Courtney UPCHURCH, born 1794 in <, Franklin County, N.C.>, died 1850 in
 Mareneo Co, AL, married Cynthia RICHARDSON 21 Apr 1814 in Chatham Co,
NC.

viii. Calorgy UPCHURCH, born 1795 in , , North Carolina, USA, died 1870.

ix. Murray UPCHURCH, born 01 Nov 1797 in Franklin, NC, died 19 Feb 1872 in
 Chatham County, NC, married Nancy Scott 23 Aug 1820 in <Franklin, NC>;
 married Sally TEMPLES Chatham County, NC.

x. Clegg UPCHURCH, born 1800 in Franklin, NC.

xi. Rachel UPCHURCH, born Abt. 1802 in Franklin, NC. [NEW TO RPA]

xii. Sims Upchurch, born 11 Dec 1808 in Franklin, NC, died 1880 in Chatham County,
 NC, married Abigail Olive Abt. 1833 in North Carolina; married **Tabitha WILLIAMS**
 Abt. 1835 in North Carolina; married Matilda TEMPLES Abt. 1833 in North
Carolina.

BOOK: The Upchurch Family of High Falls, NC (MOORE CO)

I. MOSES U - Head of clan

A. SIMMS U

6 Simms Upchurch b: 11 Dec 1808 in Chatham County, North Carolina d: Apr 1880 in Williams, Chatham County, North Carolina

+Maiden
7 [2] Winship Upchurch b: 1844 in Chatham Cty, NC, USA
7 James Henderson Upchurch d: 1863
7 Winslow Upchurch b: 1842
7 Wiliford Upchurch b: 1841

*2nd Wife of Simms Upchurch:
+Tabitha Williams b: 1810 m: 23 Dec 1852 d: 1860

*3rd Wife of Simms Upchurch:
+Matilda Temples b: 1808 in North Carolina m: 1850 in Wake, NC, USA d: in NC, USA

*4th Wife of Simms Upchurch:
+Abigail Olive b: 1810 m: 11 Dec 1832 in Wake, NC, USA d: 1847 in Chatham, NC, USA

7 Partheny Upchurch b: 1833 in Wake County, North Carolina
7 Lucetta Upchurch b: 1835 in Wake County, North Carolina
7 Quinetta Upchurch b: 1835 in Wake County, North Carolina d: 1908

+Joseph Bell Lasater b: 1830 m: 15 Jan 1852 in Chatham, NC, USA d: 30 Aug 1861
8 Minerva Lasater b: 1853 in Chatham County, North Carolina
8 Abby C Lasater b: 1854 in Chatham County, North Carolina

8 John S. Lassiter b: 17 Mar 1856 in Chatham County, North Carolina d: 07 Aug 1918 in Durham, NC, USA
+Theodica Council b: 1858 in North Carolina m: 1878 d: Bef. 1910 in Durham, Durham County, North Carolina

9 Leo Dexter Lasater b: Jul 1879 in Williams, Chatham County, North Carolina
9 Joseph M. Lasater b: May 1882
9 Annie P. Lasater b: Nov 1888
9 John N. Lasater b: Aug 1890
9 Ella G. Lasater b: 1901

*2nd Wife of John S. Lassiter:
+Lee H. b: 1865 in North Carolina m: 1908 in Durham County, North Carolina
8 Rebecca Lasater b: Mar 1858 in Chatham County, North Carolina d: 17 Dec 1938 in Durham, North Carolina

+Joseph P. Lawrence b: Nov 1854 in North Carolina d: 05 Feb 1938 in Durham, North Carolina
9 Nora D. Lawrence b: Nov 1879 in Durham, Durham County, North Carolina
9 Clara V. Lawrence b: May 1883 in Durham, Durham County, North Carolina

9 James Thurmon Lawrence b: 26 Jul 1888 in Durham, Durham County, North Carolina d: 10 Dec 1938 in Durham, North Carolina
9 Leslie Erbon Lawrence b: 03 Jan 1893 in Durham, Durham County, North Carolina d: 24 Oct 1952 in North Carolina

8 Lenora A. Lasater b: 1860 in Chatham County, North Carolina d: 12 Nov 1943 in Durham, North Carolina
7 Laurana Lurany Upchurch b: 1836 in Wake County, North Carolina
+Albert C. Council b: 1833 in North Carolina

7 James A. Upchurch b: 1838 in Wake County, North Carolina
7 Willoford Upchurch b: 1840 in Wake County, North Carolina
7 Winslow Winston Upchurch b: 1842 in Wake County, North Carolina
7 [2] Winship Upchurch b: 1844 in Chatham Cty, NC, USA
7 Courtney Upchurch b: 1845 in Wake County, North Carolina
7 Alvaney Upchurch b: 1847 in Wake County, North Carolina

NOT 2ND WIFE OF JOS. LASATER... 2ND WIFE OF JOS. LASATER... 4 SEP 2001

Handwritten vertical notes on the left margin, including symbols like squares and lines.

TABITHA

WILLIAMS

(4)

XFD-20

○ ITEM(S) IN LETTER 19 DEC 1995 MARGARET BLANCHE
BROWN TO RPU [FROM VARIOUS NC NEWSPAPERS]
9 APR 1880

- Raleigh News: Mr. and Mrs.
Simms Upchurch, of Chatham County,
were both buried in one grave on Monday.
Mrs. Upchurch died Sunday morning and
her husband, Mr. U., died the same eve-
ning. They were old and highly respected.
The funeral was conducted with Masonic
honors.

Refers to Simms U and his 3rd wife
nee Tabitha Williams

I. Moses U - Head of clan

A. Simms U b 11 DEC 1808 (Chatham
Co, NC) d APR 1880 Md (3rd)

23 DEC 1852 Tabitha Williams
d APR 1880

TABITHA
~~FELITHA~~ WILLIAMS
(FELITHA)

⑤

XID-20
Chart-1-1

- ① Felitha Williams :m Simr U 23 DEC 1852 becoming
the 3rd wife of Simr U. Simr + Felitha died before
1860 as they were not listed in census of 1860 (28)
Note: Above info is on p 80 in (28) but on p 34 spelling
is given as Tabitha Williams. -RPL

Zebulon Record THUR 6 JUL 1995 Zebulon, NC

Lenny Boyette and Melody Williams marry

Melody Carol Williams of Elm City and Leonard C. Boyette Jr. of Zebulon were united in marriage Saturday, June 24, at First Baptist Church in Wilson. The ceremony was performed by the Rev. Gordon Sebastain.

The bride is the daughter of Mr. and Mrs. David Earl Williams of Elm City. Parents of the bridegroom are Sheila and Thomas Lee Dreps of Zebulon, and Leonard C. Boyette Sr. of Lucama.

The bride's grandparents are Inez Bass, and Mr. and Mrs. Kenneth Earl Williams, all of Wilson. Grandparents of the bridegroom are Mary Ann Millard of Goldsboro, and Mr. and Mrs. Leonard J. Boyette of Lucama.

Escorted by her father, the bride she was attended by her sisters, Molly Anna Williams of Elm City, as maid of honor, and Tammy Jackson of Erwin, as matron of honor. Bridesmaids were Jean Braswell of Black Creek; Dana Bunch of Wilson; Kimberly Harris of Wilson; and Amy Sanders of Spring Hope, cousin of the bride. The junior bridesmaid was Heather Carey of Erwin, niece of the bride.

Flower girls were Sarah Carey of Erwin, niece of the bride; Mary Beth Hooks of Fremont, cousin of the bridegroom; and Katherine Sasser of Goldsboro, cousin of the bridegroom. Carson Sasser of Goldsboro, cousin of the bridegroom, served as the ring bearer.

The bridegroom chose his father to be his best man. The groomsmen were Hilton Bass Jr. of Wilson, uncle of the bride; Joe Beck of Zebulon; Kevin Joyner of Wilson; Trey Martin of Kinston; Christopher Dreps and Matthew Dreps of Raleigh, stepbrothers of the bridegroom; Blake Roberson of Raleigh; Gregory Rushing of Mt. Gilead; and Gene Rose of Wilson. Christopher Hooks of Fremont, cousin of the bridegroom, was the junior groomsman.

Wedding music was presented by Clyde Patterson of Wilson, organist/pianist; Dallas Pearce of Zebulon, guitarist; and Dr. Mark Barrett of Zebulon, soloist.

Julie Tait of Wilson was the register attendant. Program attendant was Kelly Sanders of Spring Hope. Sue Copeland directed the wedding.

The bride is a graduate of Fike High School and Wilson Technical Community College. She is employed by Watson Electrical Construction Co. of Wilson as a secretary.

Her husband is a graduate of Zebulon High School and Atlantic Christian College. He is



Mrs. Leonard C. Boyette Jr.
Melody Carol Williams

employed by Happy Valley Country Club in Wilson as assistant golf professional.

After a wedding trip to the Bahamas, the couple will make their home in Wilson.

A reception was held at the Woman's Club Building in Wilson, hosted by the bride's parents.

The parents of the bridegroom elect held a rehearsal dinner on the eve of the wedding at the Woman's Club Building in Wilson.

I. Kenneth E. Williams

A. David Earl Williams

Md L -- Bass

1. Melody Carol Williams

2. Tammy Williams

Md L -- Jackson

I Leonard J. Boyette

A. Leonard C. Boyette, Sr

Carson Sasser Md L Sheila - Millard

Cousin of G 1. Leonard C. Boyette, Jr

Christopher Hooks Md (2nd) Thomas Lee Dreps

Cousin of G Christopher Dreps

Matthew Dreps

X. Hilton Bass, Sr Md L

Imey -- A. Hilton Bass, Jr

Amy Sanders - cousin of B

Heather Carey - Niece of B

Sarah Carey - Niece of B

Mary Beth Hooks - Cousin of G

Katherine Sasser - Cousin of G

X -- Millard Md () Mary Ann

- ① see Biofile of David Emmett U - Entry 3 APR 1996
- I. William Beny U of the Harmon U / Benjamin U
 Subdan - Osborn U Line
 A. William Tenell U
1. David Emmett U
- a. David Lynn U
 md (1st) 17 JUN 1978 (Nacogdoches, Nacogdoches Co, TX) Georgia Kay Justice d. 9 FEB 1955
- md (2nd) 17 SEP 1994 (?) Jeannie Gordon Donnell b. (Dawson, DE).
- i. Keri Lynn U b. 27 FEB 1986
- ii. Taylor Gordon Williams (F)
 b. 20 MAY 1992 (dan of Jeannie Gordon Donnell by an earlier mg).
- ② See It, 18 JAN 1997 David Emmett U to RPU
 TAYLOR GORDON WILLIAMS (not WILLIAM) b. Comol, TX

TELITHA WILLIAMS

① see Talutha Williams.

TEMPERANCE WILLIAMS

① Temperance Williams b 5 AUG 1825, d 20 JAN 1888 m
 Moses W b 4 JUL 1815, d 10 OCT 1881. Both bur at
 Bethesda Cem near Monticello, KY. Miller was sister
 of Orville (Theophilus) Williams. (29)

② see for 17 JAN 1992 Melva Davis W D R PA

I. George W - Head of Class

A. Shadrach W

1. Moses W b Monticello, KY [RPA shows b NC]
 d Monticello, KY md 1841 (Monticello, KY) Temperance
Williams b Fentress co, TN d Monticello, KY

○ See Geographical File - Wolf River Valley - Fentress Co, TN - Entry 26 JUL 2000 - pg (35) - on this page Melva Douz U reports on her search for the parents of Temperance Williams b 1825 (Three Forks of the Wolf River Valley, TN) who md in 1841 (Wayne Co, KY) Moses U head of the Moses U line in the George U / Shadrach U subclass.

I. Harrison Williams - [Melva suggests Harrison Williams is perhaps a brother or nephew or a 1st cousin of Temperance Williams]

A. Roscoe Williams

1920 Census - TN

Roscoe Williams 34 (bore b 1886)

Elen Williams 33 (WIFE)

DORA WILLIAMS 16 - DAU

ANNA LEE WILLIAMS 13 - DAU

ALFRED WILLIAMS 10 - SON

GRACIE WILLIAMS 8 - DAU (bore b 1877)

md (1) ALVIN C. YORK

BERTHA J. WILLIAMS 6 - DAU

ARLAND WILLIAMS 4 - SON

CURTIS WILLIAMS 1 8/12 SON

TEMPERANCE WILLIAMS

① See ~~LA~~ 19 JUL 1981 Martha Hamington to RDP4

Joseph Hinton

Burwell Williams

↓
W. L. Hinton and Temperance Williams

↓
Nancy W. Hinton Mertes

↓
Eliza J. Brown

↓
A. Rosa Marks

↓
Mary Julia Lawrence

↓
Zeb S. Hamington

↓
Zeb Dunning Hamington
and Martha —

THEAD WILLIAMS, SR

○ The Zebulon Record THUR 7 AUG 1986 Zebulon, NC

Thead Williams Jr.

Thead Williams Jr., 21, of Zebulon, died Friday, July 25. Funeral was 3 p.m. Wednesday at New Bethel Baptist Church, Rolesville. Burial was at the church cemetery.

Surviving: parents, Thead and Roberta Williams of Zebulon; sisters, Ms. Eleanor Spivey and Miss Teresa Williams, both of Wendell, Miss Annette Williams of Zebulon.

AF-AM

THEMUS L

WILLIAMS

① Zelunon Record THUR 10 OCT 1996 Zelunon, NC

Themus L. Williams

Themus L. Williams, 72, of Spring Hope, died Saturday, Sept. 28. Arrangements by William Toney's Funeral Home.

THEODORE DALE WILLIAMS

○ See It's 26 APR 2000 Amy Irene Hobbs to RPA Pg

(Primary source = see Virginia Mae Allen)

I. Joseph W b 1775 - Head of Group → A. Wilson W b 1810 (NC) →

1. Malinda W b 17 MAR 1842 (TN) → a. John Henry Felts b 20 DEC 1866 (Arlington, Carlisle (formerly Ballard) Co, KY). - Eight children of John Henry Felts included:

vi. JOHN HOWARD FELTS, JR b 11 MAR 1907 (Carlisle Co, KY) d 12 JAN 1957 (Arlington, Carlisle Co, KY) (Bur - Arlington Cem, Carlisle Co, KY) m & 15 OCT 1926 (Arlington, Carlisle Co, KY). BESSIE MARIE BLACKBORN b 12 NOV 1908 (Arlington, KY) d 13 AUG 1973 (Clinton, Hickman Co, KY) (Bur. - AS MUS); dau of ROBERT L. BLACKBORN & MONA STRIVERS

(I) JERRY DALE FELTS (Twin) b 25 APR 1943 (Arlington, KY)

d 6 FEB 1976 (Franklin, IL) (Bur - AS FAT)

(II) JOHN HOWARD FELTS, JR "JOHNNY" b 7 FEB 1927 (Arlington, KY)

d 4 JAN 1984 (Wellborn Hosp., Evansville, IN) m & O

MARY HELEN STANDFIELD b 1 AUG 1926 (Hickman Co, KY)

(A) WILLIAM LEE FELTS b 23 FEB 1953; (B) ROBERT

HOWARD FELTS b 8 JUL 1954 (Vanderburg Co, IN)

(C) RANDALL ALLEN FELTS b 23 MAR 1962 (Vanderburg Co, IN)

(D) JAMES SIMON FELTS

(III) RAMONA DEAN FELTS b 14 APR 1936 (Arlington, KY) m & (7) MILLARD

DALE WILLIAMS b 8 AUG 1924 (Opayhe, IL) d 30 MAY 1990 (St Louis, MO)

(A) PATRICIA JUNE WILLIAMS b 12 FEB 1953 (Washitena, MI)

(B) SANDRA JEAN WILLIAMS b 14 FEB 1956 (Washitena, MI)

(C) THEODORE DALE WILLIAMS b 27 JUL 1957 (Mazon, IL)

(D) TIMOTHY SCOTT WILLIAMS b 23 OCT 1963 (Mazon, IL)
d 25 OCT 1963 (Mazon, IL)

(E) SCOTT ALLEN WILLIAMS b 15 JUL 1966 (Mazon, IL)

(F) JOHN EDWARD WILLIAMS b 15 JAN 1974 (Mazon, IL)

THOMAS

WILLIAMS, SR

○ Franklin Co, NC wills - Bradley Vol 1 Entry 383

383. THOMAS(x)WILLIAMS ↑ 29 Jun 1855 (no probate date)

To my wife FRANCES - negroes George, Sarah Sr, Frances, Borline, Marier; during her life & at her death to go to my son THOMAS. To my daughter PATSEY - negroes Amanda & 2 children Washington & Sarah. To my daughter ELIZABETH UPCHURCH - negroes Roency & her children Solomon, Joel & Columbus; during her life & then to her children. To my daughter SALLIE TERREL - negroes Alcy, Sallie & Penniney; during her life & then to her children. To my son THOMAS - in addition to the negroes lent to my wife, I give him negroes Ellick, Eliza Adaline, Wilson & Joe. To my grandchildren ADALINE & JOSHUA PERRY - negro boy Henry. My negroes not given away to be sold, my debts paid, & any remainder to be divided among Patscy Baker, Elizabeth Upchurch, Sallie Terrel, Thomas Williams, & Adaline & Joshua Perry.

Ex. W. S. Harris

Wit. J. C. Fowler, William Hopkins

Probate indicates that Wright B. Hendricks & his wife Mary & Jesse Williams were "some" of the heirs who lived outside the state; that James Baker & his wife Patsey, L. B. Upchurch & his wife Elizabeth, J. L. Terrell & his wife Sallie, & Thomas Williams were the heirs who lived within the state.

THOMAS WILLIAMS, SR ↑

THOMAS WILLIAMS, JR

LITTLE BERRY U

PATSEY WILLIAMS

ELIZABETH WILLIAMS

WILL FILE

NOTE: Elizabeth Williams = Elizabeth Barbary Williams (XIN-14638), wife of Little Berry U of the Jubal U / Little Berry U Subclass - RPM

THOMAS

WILLIAMS, JR

○ Franklin Co, NC wills - Bradley Vol 1 Entry 383

383. THOMAS(x)WILLIAMS 29 Jun 1855 (no probate date)

To my wife FRANCES - negroes George, Sarah Sr, Frances, Borline, Marier; during her life & at her death to go to my son THOMAS. To my daughter PATSEY - negroes Amanda & 2 children Washington & Sarah. To my daughter ELIZABETH UPCHURCH - negroes Roency & her children Solomon, Joel & Columbus; during her life & then to her children. To my daughter SALLIE TERREL - negroes Alcy, Sallie & Penniney; during her life & then to her children. To my son THOMAS - in addition to the negroes lent to my wife, I give him negroes Ellick, Eliza Adaline, Wilson & Joe. To my grandchildren ADALINE & JOSHUA PERRY - negro boy Henry. My negroes not given away to be sold, my debts paid, & any remainder to be divided among Patscy Baker, Elizabeth Upchurch, Sallie Terrel, Thomas Williams, & Adaline & Joshua Perry.

Ex. W. S. Harris

Wit. J. C. Fowler, William Hopkins

Probate indicates that Wright B. Hendricks & his wife Mary & Jesse Williams were "some" of the heirs who lived outside the state; that James Baker & his wife Patsey, L. B. Upchurch & his wife Elizabeth, J. L. Terrell & his wife Sallie, & Thomas Williams were the heirs who lived within the state.

THOMAS WILLIAMS, SR

PATSEY WILLIAMS

THOMAS WILLIAMS, JR

ELIZABETH WILLIAMS

XXXXXXXXXXXXXXXXXXXX

LITTLE BERRY U

WILL FILE

NOTE: Elizabeth Williams = Elizabeth Bashney Williams (XIN-14638), wife of Little Berry U of the Jubal U / Little Berry U Sublan - RPM

○ See #13 APR 1992 Vergie Oleta Jones to RPA

I. Thomas John U, Sr of the Richard U, III/Clawson
U Subdon - Richard U, II.

A. Iola E. U b ca 1905 d L 1992

md David Williams

1. Annie Ruth Williams d L 1992
md - - Honeycutt

2. Doris Williams d L 1992
md - - O'Wall

3. Thomas Williams b ca 1928
sett living APR 1992

THOMAS WILLIAMS

○ Item from Patsy Pace Profile - Entry 6 NOV 1987

A. Franklin Co, NC Deed Bk 26 Pg -
(+ Notes of Patsy Pace)

Littlesburg and 10 OCT 1824 Elizabeth Babery
Williams, dau of Thomas Williams ↑.

Thomas Williams ↑ executed a deed of gift
to his grandchildren by his dau Elizabeth
and signed same on 11 SEP 1833. Reg 1834

○ Thomas Williams ↑ deed of gift to his grandchildren
Roery U & Martha U, infant children of Littlesburg
U and his wife, Elizabeth U [nee Elizabeth
Williams] 11 SEP 1833 Franklin Co, NC Deed Bk
26 Pg 577 (41, Pg 205)

○ See It 4 SEP 1989 Irma Kay Waters to R P4

I. Thomas Williams b ca 1770 d ca 1850 (Franklin Co, NC)

A. Bridget Williams

B. Mary Williams md ca 1830 (Franklin Co, NC)
Edwin Perry

C. Elizabeth Williams md Littleberry U {son
of John U, Head of clan}

THOMAS WILLIAMS

Old items from Patsy Pace Profile - Entry 6 NOV 1987

A. Franklin Co, NC Deed Bk 21 Pg 305

On 12 MAY 1823 Fannina Pace, widow of William Pace, Sr, made a deed of gift to her legatees including Simon Williams, Jr probably a gr by her dau Unifred Pace & Simon Williams, Sr - Rpt. wit: Jesse Williams, Thomas Williams ↑, Henry Williams

THOMAS

WILLIAMS, JR

○ Item in its 19 MAY 1984 Eleanor Grace Williams DRPM

Franklin Co., N.C. - Guardian Record - Scarboro - Ypsboro -
1793-1916

① September 1847 - Thomas Williams, Jr. guardian
of Roena, Martha, Marian & Elizabeth Upchurch.
The children of L. B. & Elizabeth Upchurch.

NOTE: L. B. U = Little Benj U son of Jubal U - Head of class
Elizabeth U = nee Elizabeth Barbary Williams. The
Guardian Thomas Williams, Jr. is most likely
the father of EBW - but possibly her brother.
Their 4 children are well known to #3
MARIAN U has always previously been known
as MARY A. U. It is peculiar that the 4
children are being assigned a guardian as of
1847 as nothing is known to be wrong with
either parent and both live for quite a few
more years. Maybe the parents had a
temporarily serious problem in 1847 ?? - DRPM

TITOMAS

WILLIAMS

BOOK: Kingdome of Franklin Co, NC 1793-1844 - J.W. WATSON
RE: THE BAKER FAMILY - FROM DEEDS

31 DEC 1830 Henry Baker to Joe B, Jr - Henry B with

23 FEB 1838 John Hoshorn of W Va)

bill of sale to Joe Baker, Jr
with John Baker

17 DEC 1796 - Nancy Baker Co and
a deed prob wife of James Baker

19 DEC 1801 Benjamin Baker of Nancemont
Co, VA deed to Reubens Stallings
with James Baker, Eliza Stallings,
Elisha Stallings

2 FEB 1828 Deed of Gift from
James Stralber to Bunell Baker
who and his dau Charlotte Stralber

3 MAR 1815 John Baker - Bill of Sale
with = Henry Baker

8 MAR 1815 Henry Baker - Bill of Sale
to James Perry - with by
Ephraim Perry & John Baker

16 MAR 1819 Henry Baker, Sr Deed of
Gift to his dau Elizabeth (Baker)
Gay + his son James Baker
Henry Baker, Jr.

13 MAR 1804 Henry Baker Sr
Deed to Henry Baker, Jr

13 DEC 1841 Bill of Sale
John Baker to James Baker, Jr

23 AUG 1837 James Baker, Sr
deed to Marshall Baker

18 NOV 1825 Thomas Williams Deed
of Gift to his dau Martha Williams
who and James Baker

THOMAS

WILLIAMS

ANCESTRY.COM. - 17 JAN 2008

I. James U, II - Head of clan

A. Alfred A. U b Abt 1805

1. Elizabeth A. U b Abt 1834 (FC, NC) md 1854 (FC, NC) Albert Blalock

Δ Δ a. Sarah Catherine Blalock md (?) James Richard Blalock.

1900 CENSUS - MANEUM TWP, DURHAM CO, NC

Name	b ABOUT	Age
Rachael J Blalock [RICHARD]	1854	46 [JAMES RICHARD B]
Sallie Blalock [1, 1] [SARAH CATHERINE]	1863	37
Δ Albert G Blalock SON	1890	10
Δ Sam Parker SERVANT - B	1879	21
Δ Thomas Williams " " - W	1888	12

Δ Δ b. Lucy Ann Blalock md (?) Sylvanus Gray, Sr

1900 CENSUS - DURHAM, DURHAM CO, NC

Name	BORN	Age
Sylvanus Gray [SR]	JAN 1848	52
Lucy A Gray [2, 2] [LUCY ANN BLALOCK]		34
Δ Sylvanus Gray, JR SON	APR 1893	7
Δ Thomas Gray SON [THOMAS A. GRAY]		5

1910 CENSUS - MANEUM TWP, DURHAM CO, NC

Name	b ABOUT	Age
James R Blalock [JAMES RICHARD B]	1855	55
Sally Blalock [1, 1] [SARAH CATHERINE B]	1863	47
Albert G Blalock SON	1891	19
Lucy Gray SIL WID [2, 2] [LUCY ANN B.]	1874	36
Sylvanus Gray NEPH [JR]	1894	16
Thomas Gray NEPH	1896	14

SISTERS ←

1920 CENSUS - WARD 2, DURHAM, DURHAM CO, NC

Name	b ABOUT	Age
Lucy Gray HEAD	1866	54
Sylvanus Gray SON - DIV	1894	26
Thomas A Gray SON	1896	24

1930 CENSUS - FAMILY NOT FOUND (SYLVANUS, JR & THOMAS)

Δ Δ C. Eugenia Blalock md (?) Reuben Burton "J.W."

1900 CENSUS - ROXBORO, PERSON CO, NC

Name	b ABOUT	Age
Nulhen w Burton WILLIAM? [REUBEN W. B]	MAY 1852	48
Eugene Burton EUGENIA	NOV 1869	30
Δ Robert M Burton SON	MAR 1890	10
Δ George A Burton SON	MAY 1892	8
Δ Lizzie E Burton DAU	OCT 1895	4
Δ Effie T Burton DAU	MAY 1898	2

THOMAS

WILLIAMS

○ UPCHURCH & RELATED TAX LISTINGS - FRANKLIN CO, NC
1798 - 1864 - TO RPU FROM CARLA JONES 29 OCT 2006

DISTRICT			UPCHURCH CHILDREN	
1855	CAPT. HARATS	404 A 3 B P	LISTED BY <u>THOMAS WILLIAMS</u>	1
FOR UPCHURCH CHILDREN				

TRPU NOTE: I speculate that the 404 Acre is the same as the 400 Acre [△]James U, VII left on his death in 1833 to his wife nee [△]Elizabeth Thane Butter for life. She died 1855 ± 5 years so the land upon her death would have passed to her children per stirpes. Need to find records that this happened. Also consider that this may be the 400 ± Acre that ended up in the hands of [△]John Francis Phillips, Sr who and [△]Elizabeth Thane U, d/o James U, VII - 15 SEP 2008]

THOMAS

WILLIAMS

① FROM: COLONIAL GRANVILLE CO, N.C. - BY WORTH S. RAY
PG-301

RE: WILLS

RECORDS OF GRANVILLE

SOME UNREGISTERED GRANVILLE COUNTY
WILLS.

- △ RICHARD WHITE, SR. Will dated in 1787, in which he names sons WILLIAM, NICHOLAS & RICHARD WHITE.
- △ JOSEPH WHITE. Will in 1772 in which he mentions his wife SARAH and sons JOSEPH, BURGESS, WILLIAM and PHILEMON WHITE.
- △ THOMAS WILLIAMS. Will in 1761, in which the name of his wife is not mentioned, but the name sons ROGER, SAMUEL, WILLIAM and THOMAS WILLIAMS.
- △ PHILLIP TAYLOR. Will in 1765, in which he mentions his wife MARY and sons JOHN, PHILIP and JAMES TAYLOR.
- △ WILLIAM MOORE. Will dated in 1761, in which he fails to give the name of his wife, but mentions his children, RICHARD, ANNE, WILLIAM, JAMES, JOHN, MOLLY, SARAH, KORA and SUSANNAH MOORE.

THOMAS

WILLIAMS

UPCHURCH & RELATED TAX LISTINGS - FRANKLIN CO., NC
1798 - 1864 - TO RPU FROM CARLA JONES 29 OCT 2006

Harris District

1855

Thomas Williams for Upchurch children 404 acres 3 BP - Pd \$1.20 in state tax + \$2.91 in county tax - 44.41

Wilson Bolton 358 acres worth \$3.25 per acre on Crooked Creek = \$1164 1 BP - Pd \$1.79 in state tax + \$4.58 in county tax = \$6.37

Wilson Strickland 179 acres worth \$3 = \$510 1 WP 1BP 1 carriage worth \$100 - Pd \$2.41 in state tax + \$3.52 in county tax = \$593

A.G. Jeffreys Guardian for C. Strickland 14 acres worth \$2.75 per acre in locality 39 - Pd 4 cents in state tax + 12 cents in county tax = \$.16

Simeon Massey's land probably went to James Bunn or Sherrod Brantley (who lived next door to Matthew Privitt on the 1860 census) (check also Simon Williams)

Davis District

1855

Richmond Upchurch 468 acres worth \$3 per acre. Location P. Tar = \$1,404 6 BP. Pd \$4.08 in state tax + \$10.17 in county tax = \$14.25.

Lindsey Upchurch 47 acres worth \$3 per acre = \$141 1 WP - Pd 57 cents in state tax + \$1.41 in county tax = \$1.98

William M. Upchurch 1 WP Pd 40 cents in state tax + 47 cents in county tax = \$1.37

Sion Upchurch 1 WP Pd 40 cents in state tax + 97 cents in county tax = \$1.37

Perry's Mill

1855

James Upchurch by WG 130 acres worth \$3 per acre located in Millstone = \$390 Pd 47 cents in state tax + \$1.21 in county tax = \$1.68

Louisburg

1855

William A. Upchurch 1 WP Pd 40 cents in state tax + 97 cents in county tax = \$1.37

1	THOMAS WILLIAMS	Δ	Δ 10	RICHMOND U
2	WILSON BOLTON	Δ	Δ 11	LINDSEY U
3	WILSON STRICKLAND	Δ	Δ 12	WILLIAM M. U
4	A. G. JEFFREYS	Δ	Δ 13	SION U
5	SIMEON MASSEY	Δ	Δ 14	JAMES U
6	JAMES BUNN	Δ	Δ 15	WILLIAM A. U
7	SHERROD BRANTLEY	Δ	16	UPCHURCH CHILDREN
8	MATTHEW PRIVETTE	A		(NEED TO IDENTIFY)
9	SIMEON WILLIAMS	A		

THOMAS

WILLIAMS

○ Kinfelch of Franklin Co, NC 1793-1844 - Watson Pg 63
Deed Book 14 Pg 54 19 OCT 1806

I, Bridgers Amendell

md () Elizabeth - -

↳ Sr Md (2nd) Little Berry White

A. Frances Amendell (re deed 19 OCT 1795)

md () Thomas Williams ↑

witness - John Williams

○ See Cross Family in Profile System - Entry 27 AUG 1999

I. - - CROSS

- A. John Henry Cross - see reference - He + children + GC lived Gates Co, NC
- B. Parrish Cross b abt 1760 (Suffolk, VA) d JUL-OCT 1837
(Chatham Co, NC) m d Elizabeth Williams b 1776 (Chatham Co, NC) d aft 1837, dau of Buswell Williams & Mary Pickens
1. Mary Cross "Polly" b 1794 (Chatham Co, NC) m d 12 AUG 1813 (Chatham Co, NC) DeBerry L. Chapman b 1791 (Chatham Co, NC) [son of David Chapman & Talitha - -]. In 1830 Chatham Census. Moved to Madison Co, TN (There 1840, 1850) with Richard DeBerry Cross & the Springfield Family. In 1850 bought TN Land from Uncle Thomas Williams ↑ brother of Elizabeth Williams b 1776. See Reference.
2. Lucy Cross b 4 FEB 1795 (Chatham Co, NC) - see Another Extract
3. Charity Cross b 1800 (Chatham Co, NC) d 1881 p AR m d 1823 (Chatham Co, NC) John Stiles Ragland "Sandy" b 1797 (Chatham Co, NC) d 1862 (Flem Co, AR) TO GA 1823, TOMS - 10 children
4. William Henry Cross b 1797 (Chatham Co, NC) - see Another Extract.
5. Jane Cross b 15 JAN 1802 (Chatham Co, NC) - see Another Extract.
6. Richard DeBerry Cross b 7 APR 1809 (Chatham Co, NC) d 29 MAR 1874 (Whiteville, Madison Co, TN) m d 23 FEB 1832 (Chatham Co, NC) Sarah Ann Springfield b 21 MAY 1811 (Chatham Co, NC) d 8 NOV 1888 (Whiteville, Hardeman Co, TN). - After 1840 this family lived in TN.
7. Henry C. Cross b 1810-1820 d 1844 - never m d.
8. Elizabeth M. Cross b 1815 (Chatham Co, NC) m d abt 1838 (Chatham Co, NC) Gideon M. Broyles b 1816. A Chatham Co, NC Merchant
- | | |
|--------------------------------|----------------------------------|
| a. Susan C. Broyles b 1840 | d. Isabella C. Broyles b 1846 |
| b. William H. Broyles b 1841 | e. Malissa Broyles b 1847 |
| c. Elizabeth J. Broyles b 1843 | f. Charity T. Broyles b OCT 1849 |

THOMAS WILLIAMS

①

① Per Attach # 24 west St 18 MAY 1975 - Connyover - Franklin Co NC
"1814 Jubal U from Thomas Wilkair - Ash 16 Pg 200 -
on little Crooked Creek."

(2)

Per ATTORNEY #27B West Jt. 18 MAY 1975- Needz- Franklin Co NC

LEMUEL SANEFORD
 JUBAL U
 WM. HARRISON
 THOMAS ALSTON
 BENJ. HOLDEN
 WM. HOLLINGSWORTH
 ABEL U
 JOHN CARPENTER
 EVERITT PEARCE
 OBADIAH STRICKLAND
 BERKLEY U.
 LITTLEBERRY U.
 → THOMAS WILLIAMS
 BENJAMIN BUNN
 SIMEON MASSEY
 SHERROD B. MARTIN
 JAMES SANDERFORD
 BRYAN GREEN

HENRY BAKER
 BRASWELL STRICKLAND
 JOHN ROGERS
 WM. MOREAN
 ZEDEKIAH EDMONDS
 WM. MEDLIN
 ARTHUR WILLIAMS
 PATRICK U (NEGRO)
 CHARLES U. (NEGRO)
 ISAAC U (")
 CHANA U (")
 DARDIS U (")
 HANNAH U (")
 GEORGE U (")
 NANCY U (")
 RACHEL U (")
 MARCTSSA U (")

1822 JUBAL UPCHURCH & Wm. Harrison of Franklin Co., N. C. and Thomas Alston & Benj. Holden of Wake Co., N. C. and Wm. Hollingsworth of Franklin Co.Aforesaid ABEL & JUBAL ...1200 acres where JUBAL now lives adj. tracts of Wm. Harrison, John Carpenter, Everitt Pearce, Obadiah Strickland, Berkley Upchurch, LITTLEBERRY UPCHURCH & Thomas Williams County of Franklin waters of Little Cook Creek.....One tract bounded by heirs of Benjamin Bunn, dec., Simeon Massey, Sherrod B. Martin..conveyed by James Sanderford to said JUBAL UPCHURCH by indenture 1819 as follows...Braswell Strickland..... another tract County of Franklin adj. lands of Simeon Massey, John Rogers, Wm. Morgan, Zedekiah Edmonds ...another tract Franklin Co., adj. Wm. Medlin & Others...John Carpenter, Arthur Williams, LITTLEBERRY UPCHURCH.. following negroes additional payment, Charles, Isaac, Chana, Dardis, Hannah, George, Nancy, Rachel, Marcissa, Patrick, 18 heads of horses, 3 waggons, 40 head of cattle, 50 sheep, 300 hors, 4 work stears, 2 carts, 5 feather beds, 1 beaufat, 1 walnut table 1 sideboard, 1 walnut desk, 2 stills, 100 barrells..all to remain in hands of said JUBAL UPCHURCH until called for.

Test. Lemuel Saneford
 Henry Baker
 Bryan Green

signed Jubal Upchurch
 W. Harrison
 T. Alston
 Benjamin Holden
 Wm. Hollingsworth

March Session 1822 Book 20 pg 171
 (if anyone can understand the above that is OK. I copied it for names only) BWest.

THOMAS WILLIAMS

① See John U, son of John U (XID-157, Head of
class) for deed whereby John U the son sells
to his brother Samuel U 200 acres in Chatham
Co, NC on 30 SEP 1801 (Proved FEB 1802).
- Adjacent to land of Stephen U, David Munnard
& Fittleton Daniel - witnessed by Thomas Williams
& William Castle - cc Thomas Ragland.
(29, Pg 160).

② see pg 22 MAY 1987 Oliver Mungato U to RPU
Indentures - Chatham Co, NC Deed Book M(?) 57
Samuel U FEB 1802 to John U sum of 150 Spanish
mill'd dollars (John U & Stephen U mentioned)
witnessed: Thomas Williams ↑, W^m Cottle
Signed Samuel U (Seal)

○ RPA Digest of Estate Papers for John Williams [see Mr
 Profile for Document] (From Franklin Co, NC Estate Papers
 1811 - 1825 Vol II. Bradley 103-105).

I. John Williams died Intestate 4 JUL 1820 (Franklin Co, NC)
 owned 842 acres on Crooked Creek, Franklin Co, NC
 m'd (1) Nancy --

A. Lory S. Williams

B. Mary Williams "Polly" m'd (1) Amos Wheeler - HIS GDN
 = William Naumonds

C. Thomas A. Williams †

D. Rebecca Williams

E. William Henderson Williams → Hardy W. Thayer, GDN

F. Joseph Williams

G. John R (H) Williams

H. Alfred Williams

(Berank GDN for some siblings)

FROM: Ltr 25 AUG 2004 James Roy Taylor & RPM Pg(29) →

I. Abel U, Sr - Head of Clan

A. John U b 22 APR 1814 (NC)

1. Elizabeth F. U b 6 JUL 1846 (Greene Co, AL)

a. Bessie Frances Coleman b 11 FEB 1879 (Greene Co, AL)

i ↓

Betty Jane Wilson (Bessie Frances Coleman, Elizabeth F.) was born on 4 Sep 1906 in , Greene, Alabama. She died on 29 Jul 1982 in , Greene, Alabama. She was buried in Pleasant Hill Presbyterian Cemetery, Lewiston, Greene, Alabama.

Betty WILLIAMS Birth Date: 4 Sep 1906 Death Date: Jun 1985 Social Security Number: 418-86-6019 State or Territory Where Number Was Issued: Alabama Death Residence Localities ZIP Code: 35462 Localities: Eutaw, Greene, Alabama

Betty married **Orman Edgar Williams**. Orman was born on 3 Jan 1904. He died on 3 Mar 1963. He was buried in Pleasant Hill Presbyterian Cemetery, Lewiston, Greene, Alabama. They had the following children:

↙ + 43 M i. **Samuel Edgar Williams** was born on 19 Jun 1930.

44 F ii. **Mildred Virginia Williams** was born on 7 May 1932. Mildred married **Sam W. Hollingsworth**. Sam was born on 31 Mar 1931. He died on 4 Apr 1988.

43. **Samuel Edgar Williams** (Betty Jane Wilson, Bessie Frances Coleman, Elizabeth F.) was born on 19 Jun 1930.

Samuel married **Norma Aline Finley**. Norma was born on 26 Mar 1934. They had the following children:

84 M i. **Samuel Keith Williams** was born on 4 Apr 1961.

85 M ii. **Thomas Bradley Williams** was born on 1 Apr 1965. He died in Apr 1984.

②

THOMAS BRADLEY WILLIAMS

XID-54093

○ From Jtr 12 APR 1997 Catherine Lee Lambert D R PH

I. Susan Carpenter of the Benjamin W / Elizabeth W Subdan
- William Churdmell W Line - Md Sydney F. C. Jones

1. Josie (Josephine) born 1887 ^{died 19-} married Lonnie Williams born 1880 (son of _____ and Catherine Williams in 1904)

My records may be wrong; however, I show Josephine E. Williams and Lonnie Williams as being buried in the ~~Elm~~ Church Cemetery. Records also show that Lonnie died in 1950. *Peace Hill Presbyterian*

a. Orman Edgar born 1904 married Betty Janie Wilson

1a. Samuel Edgar born June 19, 1930 married Aline Finley

a1a. Samuel Keith born April 4, 1961

a2b. Thomas Bradley born April 1, 1965 died April 18, 1984

b. Mildred Virginia born May 2, 1932 married Sam Hollingsworth (no children). Sam is deceased.

2. Effie born 1906 married _____ Baines

a. Earline married _____ Milo

b. Merle married _____ Whitfield

c. Thomas

d. Bobbie Jean married _____ Williams

3. Mabel born 1908 married _____ Barton

a. Richard

b. Charles "Sonny"

c. Linda (deceased) married _____ McAllister

4. Sudie married _____ Smith

a. Mary Lillian married _____ Strickland

b. Elizabeth married _____ Lodge

c. Marvin died 1967

d. William Charles

e. Caroline

5. Frances married _____ Hanley

a. Faye

b. Catherine

c. Larry

e. Bobby

○ see It 28 OCT 1994 Dorothy Joyelle Baker D RPN

I. Elizabeth Helen Baker of the Subal W/ Frances U
Subclass - Richard Sanders Baker Line

A. Jean Helen Joyner

1. Donald Wayne Williams, Jr md 12 AUG 1984

Rebecca Calbunt

a. Kara Tiffany Williams b 1 DEC 1985

2. Thomas Earl Williams b 12 APR 1963

md 24 MAR 1991 Jessica Landisman

3. Jeanene Bea Williams b 21 NOV 1967

md 17 DEC 1985 Kenneth Jeffrey Smith

a. Celia Lynne Smith b 3 NOV 1985

b. Kristan Ashley Smith b 8 DEC 1987

c. Julia Dianne Smith b 17 JAN 1992

Apex Herald WED 3 MAY 1995 Apex, NC



Williams, Peebles exchange

Vows

JoAnne Peebles and Jeffrey Thomas Williams, both of Raleigh, were married April 22, 1995 at Hayes Barton United Methodist Church. Rev. Mike Frese officiated the double ring ceremony. Following the ceremony, a reception was held in the church fellowship hall.

The bride is the daughter of Mr and Mrs. Julian Donald Peebles of Raleigh. She is the granddaughter of the late Mr and Mrs. William Norman Clement and the late Mr and Mrs. James Wiley Peebles, all formally of Raleigh.

The groom is the son of Mr and Mrs. Thomas Edgar Williams of Raleigh and the grandson of Mrs. Cloyce Williams of Apex and the late Mr Williams. He is also the grandson of the late Mr and Mrs. George Watts Horton, formally of Apex.

The bride, escorted to the altar by her father and given in marriage by her parents, wore a formal white satin and lace gown headed with pearls and a medium length train.

Maid of Honor was Charlotte J. Totulis, cousin of the bride of Raleigh. Bridesmaids were Karen P. Rabon and Lisa P. Klein, sisters of the bride and both of Raleigh, Denise W. Hutchins, sister of the groom of Greenville South Carolina, Alison Nipp of Atlanta, Kelly Stasko of Carrboro and Julie Wessler of Raleigh, all friends of the bride.

The groom's father served as best man. Groomsmen were Michael Peebles, brother of the bride of Knightdale, Chad Andrews of Charlotte, Frank Ragsdale of Wake Forest, Trey Reeves of Durham, Chris Cody, Tommy Haugh, and Chris Ford all of Raleigh, friends of the groom.

Following their honeymoon to St. Thomas, the couple will reside in Raleigh.

JoAnne Peebles Williams

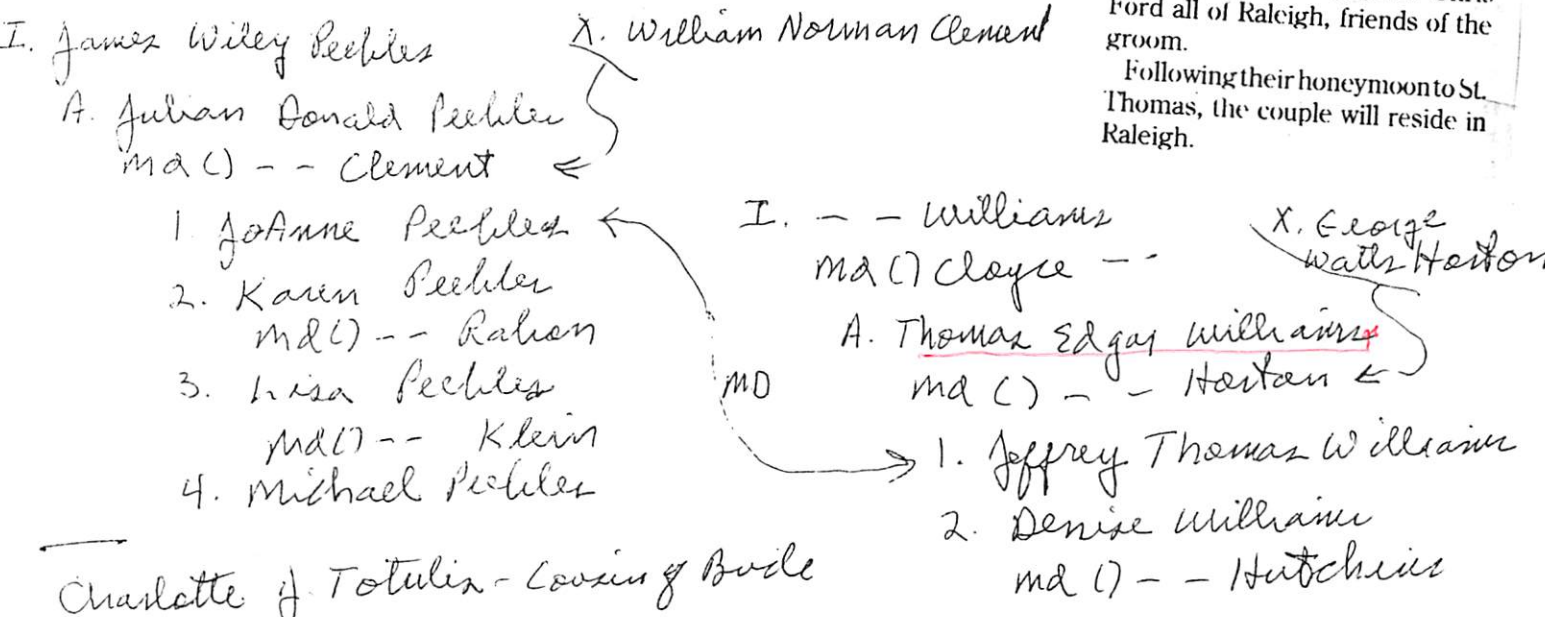

THOMAS FREDERICK WILLIAMS XFD-16506

- ① Thomas Frederick Williams b 3 FEB 1930 mtd
27 JUL 1953 Betty Lou Leuter b 1 OCT 1932. She is
daughter of Ruby Furline Broadwell (b 1 APR 1899) &
more/Murray U clan (28, pg 44) - Joseph Mahlon
Broadwell

THOMAS JACKSON WILLIAMS

○ Western Wake Herald WED 29 MAR 1989 Apex, NC

THOMAS J. WILLIAMS

Thomas Jackson "T.J." Williams, 53, died on Saturday. Funeral service was held on Tuesday in the Damascus Church. Burial was in the church cemetery.

Surviving: wife, Jean S. Williams; mother, Fannie Williams of Chapel Hill; sisters, Betty Layton and Shirley Carden, both of Chapel Hill.

THOMAS JORDAN WILLIAMS, SR

① The Apex Herald WED 11 OCT 1995 Apex, NC

I. Thomas Jordan Williams, Sr ↑

md (1) Ann Sanderford

A. Thomas Jordan Williams, Jr

B. Charlie Ray Williams

C. Donnie Lee Williams

D. Barbara Williams md (1) -- Davis

E. Mary Williams md (1) -- Jeans

THOMAS WILLIAMS, JR.

Thomas Jordan Williams, Jr., 33 of Spring Green Road, Apex, died on Thursday, October 5, 1995 in his home after an extended illness. Mr. Williams was a native of Wake County, son of Thomas and Ann Sanderford Williams. He was of the Baptist faith. He had been employed as a construction helper.

Memorial services were held Sunday at his home.

Surviving: parents, Thomas and Ann Sanderford Williams, Sr. of Apex; two brothers, Charlie Ray Williams and Donnie Lee Williams, both of Apex; two sisters, Barbara Davis of Durham and Mary Jeans of Apex.

The family received friends at the Hudson Funeral Home.

In lieu of flowers, donations may be made to the American Heart Association, 300 Silver Cedar Court, Chapel Hill, N.C. 27514.

THOMAS JORDAN WILLIAMS, JR

① The Apex Herald WED 11 OCT 1995 Apex, NC

I. Thomas Jordan Williams, Sr
md () Ann Sanderford

A. Thomas Jordan Williams, Jr ↑

B. Charlie Ray Williams

C. Donnie Lee Williams

D. Barbara Williams md () -- Davis

E. Mary Williams md () -- Jeans

THOMAS WILLIAMS, JR.

Thomas Jordan Williams, Jr., 33 of Spring Green Road, Apex, died on Thursday, October 5, 1995 in his home after an extended illness. Mr. Williams was a native of Wake County, son of Thomas and Ann Sanderford Williams. He was of the Baptist faith. He had been employed as a construction helper.

Memorial services were held Sunday at his home.

Surviving: parents, Thomas and Ann Sanderford Williams, Sr. of Apex; two brothers, Charlie Ray Williams and Donnie Lee Williams, both of Apex; two sisters, Barbara Davis of Durham and Mary Jeans of Apex.

The family received friends at the Hudson Funeral Home.

In lieu of flowers, donations may be made to the American Heart Association, 300 Silver Cedar Court, Chapel Hill, N.C. 27514.

THOMAS L

WILLIAMS, SR

○ Apex Herald THUR 27 JAN 2000 Apex, NC

THOMAS L. WILLIAMS, SR

LINWOOD L. HAMILTON



Hamilton- Williams

Mr. and Mrs. Thomas L Williams, Sr. of Raleigh announce the engagement of their daughter, Melissa Joyce Williams, to Lenny Hamilton son of Mr. and Mrs. Linwood L. Hamilton of Cary. The couple will be married Sat., May 6 at 4p.m. at Catawba Springs Christian Church in Apex.

○ See "The Williams Family" in Profile System - entry 25 AUG 1983

I. Charles Fabius Wilson b 26 JUL 1860 (oldest son)
 m'd 14 JUN 1888 Annie Manah Johnson b 10 SEP
 1861. She grew up in a widows household.

A. Juanita Bell Williams b 1 SEP 1889 m'd
 14 JUN 1922 James Evans Nicholson, Sr

1. Annie Johnson Nicholson b 1923 m'd
 Clifton R. McLeod of Ellerbe

a. Anne Kay McLeod

2. James E. Nicholson, Jr b 1926

3. John Williams Nicholson b 1929

B. Thomas Lacy Williams b 11 JAN 1892 (formed
 Ernest P. Maynard in same practice in
 Raleigh, NC) m'd 17 NOV 1923 Anne Chene
 Jackson of Forsyth, GA

C. Hubert Pau Williams b 25 FEB 1893 m'd 1923
 Gladys Bagwell, dau of Dr. W. H. Bagwell
 and his wife Nannie Spier

1. Frances Bagwell Williams b 19 FEB 1924
 m'd Capt Floyd White.

a. Elyzabeth White

b. Judy White

2. Charlotte LaFue Williams b 22 JAN 1920
 m'd Ralph Slater of Atlanta, GA

D. Carol Jessamine Williams b 2 JAN 1895
 m'd 14 NOV 1925 Walter Garland U.

E. Gladys Paul Williams b 21 AUG 1897
 m'd John Franklin Butler of Haffman, NC

TOMAS LACY WILLIAMS

(2)

O- CONTINUED PG 8

Thomas Lacy Williams, born Jan. 11, 1892. He attended Olive Chapel School, graduated from Cary High School in 1910, received a B. A. degree from Wake Forest in 1915, and then attended Wake Forest Law School. He was admitted to the bar before the Supreme Court of North Carolina in August, 1916. Thomas Lacy Williams was principal of the ~~Elizabet~~ Elizabet High School, 1918-17; principal of the ~~Hoffman~~ Hoffman School from September 1917 until he entered the U. S. Army as a private, 157th Depot Brigade, Camp Jackson; attached to the 81st Division but immediately afterwards detached and sent to Training School for the 81st Division at Camp Sevier, Greenville, S. C., then to 4th Officers' Training School, Camp Gordon, Atlanta. Commissioned 2nd lieutenant, Infantry, U. S. Army, August, 1918; assigned to Company M, 6th Replacement Regiment, Atlanta, Ga. Graduate Southeastern Officers' School, Gas Defense. Gas officer 12th Battalion. After discharge from the army on Dec. 12, 1918, he became Deputy Clerk Superior Court, Raleigh, N. C., resigning Feb. 1, 1920, to enter the private practice of law in partnership with the late Ernest P. Maynard of Raleigh. Now engaged in general practice of law in Raleigh. Member and deacon, Hayes Barton Baptist Church. For a number of years teacher of Berean Bible Class, for several years general superintendent Hayes Barton Sunday School. Member Raleigh Post No. 1, American Legion. Member Locale 620 40 Chevaux 8 Hommes. Member Wake County Bar Association, North Carolina Bar Association, American Bar Association. President Wake County Bar Association 1948. Married on Nov. 17, 1923, to Anne Cheves Jackson of Forsyth, Ga.

FROM ESTATE FILE OF JOHN PEARCE b 10 NOV 1787
 [S/O PHILIP PEARCE b 9 JUN 1735] SEE HIS BJD FILE - 29 OCT 2006
 Selected Estate Records

Pg 15a - Sale of 10 slaves on 26 DEC 1863 by G.M. COOLEY

The slaves are all named

5 bought by the widow [FRANCES U]

and 1 each by JOHN CHAMBLEE, WILLIAM PRIVETTE
 PURRIYAN MITCHEL, JOHN PEARCE, JR
 BENJAMIN PEARCE

Pg 15a & 15b - Report of Cash on Hand & Notes due etc
 Estate as of 9 MAR 1864

Cash \$ 1,000.00

W. S. HARRIS \$ 150.00 due 18 MAR 1854; \$ 74.17 due 25 MAY 1859

S. BRANTLEY \$ 73.69 due 2 MAR 1861; \$ 50.00 due 9 MAR 1859

William Gay \$ 29.84 due 27 APR 1861

A. U. & ARIEL Pearce \$ 1361.52 due 19 DEC 1859 subject A

Credit of \$ 245 paid 19 DEC 1862

B. T. STRECKLIN \$ 80.00 due 23 MAY 1855; \$ 463.80 due 27 MAY 1859
 (paid \$ 369.74 21 AUG 1854)

Streckland & Chamblee \$ 225.00 due 8 DEC 1855

B. T. STRECKLAND & B. C. STRECKLIN \$ 250.00 due 23 MAY 1855

Pg 16a - Amounts "brought over"

B. T. Streckland & Blake taken \$ 125 due 11 AUG 1855

S. BRANTLEY \$ 18.08 due 11 JAN 1862; \$ 222.60 due 13 JUN 1860

T. G. RILEY & B. A. PERRY \$ 40.00 for 16 NOV 1860

SAMUEL HARRIS & THO S. WILLIAMS \$ 300.00 due 16 MAY 1861

T. G. RILEY & W. S. HARRIS \$ 100.00 due 15 DEC 1856

ROBERT GRIFFIN \$ 25.19 due 9 JAN 1861; JOHN CHAMBLEE \$ 100 due 25 DEC 1858

Pg 16b A. P. CRUDDUP \$ 135.00 due 15 AUG 1857

S. BRANTLEY \$ 150.50 due 6 JAN 1858; \$ 125.00 due 26 MAR 1859

Cash rec'd from THO S. WILLIAMS on note \$ 178.97

JOHN S. PERRY \$ 20.40 due 11 MAR 1862

CARTER HODGES \$ 1,000 due 15 JUN 1860

HARTNEY MEDLIN \$ 16.65 due 26 FEB 1853; \$ 14.00 due 26 FEB 1853

BURD NICK \$ 8.20 due 2 OCT 1850

W. ALSTON \$ 196.21 due 19 FEB 1853 - \$ 5 paid 24 DEC 1859 & \$ 5 paid
 5 MAY 1859; \$ 25 paid 29 OCT 1859; \$ 13.00 paid 11 DEC 1859

THOMAS

WILLIAMS

(2)

FROM ESTATE FILE OF JOHN PEARCE b 10 NOV 1787
[S/O PHILIP PEARCE b 9 JUN 1735] SEE HIS BJD FILE - 29 OCT 2006
FRANKLIN CO, NC - PGS 33a, 33b, 34b

34b - AUDIT REPORT RE ACCOUNTS OF J. M. COOLEY, ADMR FOR
THE ESTATE OF JOHN PEARCE, SR

Auditor (Commissioner) appointed by the COURT:

W. S. HARRIS ; THOMAS G. RILEY, JOHN CINCAMBLEE

Report 18 MAR 1864 - Receipts = \$52,097.07 - Suggested 3%

Commission = 1,562.91. Also suggested he be
allowed 3% on disbursements = 31.54

Still owed the estate: \$48,441.03

33 a & b - An undated report of estate transactions - Details extracted.

Amount brought over: \$50,360.58 [Actually the numbers
in the body of this report coincide with the above
Report dated 18 MAR 1864 - RPH]

NAMES RE TRANSACTIONS:

- | | | |
|-----------------------------|---------------------------------|---------------|
| JOHN CINCAMBLEE | B. T. STRICKLAND | A. B. CRUDUP |
| S. BRANTLEY | <u>THOMAS WILLIAMS</u> | P. MITCHELL |
| ROENEY JOHNSON | BURRELL RAY | SIMON PEARCE |
| RUTHERFORD PERRY | ELIZA UPLHURD | R. S. PERRY |
| B. JEANES | BURKLEY PERRY | R. C. FREEMAN |
| W. W. HOLDEN | W. N. FULLER, Surveyor | |
| BARTLET MEDLIN - for Copper | Ambrose Upland | |
| W. SPIVEY | Paul Wilson [FRANCES A. UPLAND] | |

THOMAS

WILLIAMS

(3)

FROM ESTATE FILE OF JOHN PEARCE b 10 NOV 1787
[S/O PHILIP PEARCE b 9 JUN 1735] SEE HIS BJD FILE - 29 OCT 2006
FRANKLIN CO, NC

Pg 46 - The heirs of John Pearce, in petition to divide his 1125 Acres
DECEMBER 1863 - For the Petitioners: B.W. SPIVEY

PETITIONERS (HEIRS) - 9:

BENJAMIN PEARCE

JOHN PEARCE, JR

CALVEN PEARCE

PEMBERTON MITCHELL & wife nee LULINDA PEARCE

CLEM ALFORD & wife nee JANE PEARCE

BALDY ALFORD & wife nee PRISCILLA PEARCE

JOSEPH PULLEY "JOE" & wife nee FRANCES PEARCE "FANNIE"

WILLIAM GAY & wife nee CLARA ANN PEARCE "CLARY"

AMBROSE U & wife nee HARRIETT PEARCE

LAND BOUNDED BY:

WILLIAM PRIVETTE BENJAMIN PEARCE SRAW DRIVE

COMMISSIONERS APPOINTED:

THOMAS WILLIAMS; JOHN GRIFFIN; W. T. MINGA;

W. S. CHEVES; W. S. HARRIS

REGISTERED - 16 JUL 1866 - T. C. NORTON Clerk Court.

THOMAS

WILLIAMS

(4)

UPCHURCH & RELATED TAX LISTINGS - FRANKLIN CO, NC
1798 - 1864 - TO RPU FROM CARLA JONES 29 OCT 2006

DISTRICT THOMAS WILLIAMS

1855 CAPT. HARRIS

404A 3BP LISTED BY THOMAS WILLIAMS

FOR UPCHURCH CHILDREN

○ FROM ESTATE FILE OF JOHN PEARCE b 10 NOV 1787
 [S/O PHILIP PEARCE b 9 JUN 1735] SEE HIS BDFILE - 29 OCT 2006

MAJOR ESTATE SALE OF PERISHABLE AND FRANKLIN CO, NC
 WASTING PROPERTY OF THE LATE JOHN PEARCE, SR ON 7 MAY 1863
 - BY G.M. COOLEY, ADMR. - PURCHASES BY:

CLEM ALFORD - 7

KEASER ALFORD - 2

B. ALFORD - 3

JACKSON ALLEN - 2

GEORGE BARNHAM - 2

T. H. CANNARD } 9

DR. T. H. CANNEERS }
 OR T. H. CANNIERS }

W. W. CARGAL - 1

B. CARGAL - 1

SANDURS CLIFTON - 1

W. S. CLEVELS - 2

SHAW DRIVER - 1

D. DAVIS - 1

J. C. FREEMAN - 1

W. T. FREEMAN - 1

R. C. FREEMAN - 2

T. T. FREEMAN - 1

B. GRIFFIN - 1

WILLIAM GAY - 7

CHARLES N. NORTON - 3

A. HOPKINS - 1

W. S. HARRIS - 2

MARY JONES - 2

CHESTAN JONES - 1

BENNETT JOYNER - 7

WILEY JEFFERS - 1

R. JOHNSON - 3

W. LOCUS - 1

J. MASSE - 1
 (MASSEY?)

GRAY MASSEY - 5

L. MITCHELL - 1

P. MITCHELL - 7

B. MEDLEN - 1

T. B. MANN (DR) - 1

WILLIAM PRIVETTE - 9

MARY PRIVETTE - 1

R. PERRY - 5

T. PULLEY - 4

JOHN (JOHAN) PENDERGRASS - 3

CALVEN PEARCE - 21

BENJAMIN PEARCE - 29

THOMAS PEARCE - 1

S. PEARCE - 1

ACRIL PEARCE - 2
 (ACRAL / AAIL)

T. SMITH - 5

J. F. SCOTT - 5

W. W. SILVESTER - 3

LOTTA STALLENGS - 2

J. THARRINGTON - 3

AMBROSE U - 12

T. UPHOLCH - 2

FRANCES A. U (WIDOW) - 26

THOMAS WILLIAMS - 1

L. WILLIAMS - 1

WILLIAM WILLIAMS - 2

TITOMAS

WILLIAMS

(6)

FROM ESTATE FILE OF JOHN PEARCE 6 10 NOV 1787
[S/O PHILIP PEARCE 6 9 JUN 1735] SEE HIS BJD FILE - 29 OCT 2006
FRANKLIN CO, NC

PES 37a, 37b, 38

A report submitted to court re allocation of assets
from the estate of John Pearce, Sr to the widow nee
FRANCES A. UPCHURN - - FALL TERM 1863

Signat: W. S. CNEVES, TITOMAS WILLIAMS, JOHN GRIFFIN

{Not much genealogical information here - RPU}

THOMAS

WILLIAMS

(7)

FROM ESTATE FILE OF JOHN PEARCE b 10 NOV 1787
[S/O PHILIP PEARCE b 9 JUN 1735] SEE HIS BID FILE - 29 OCT 2006

Interim Report of Administrator G. M. COOLEY FRANKLIN CO, NC
MAR 1864 - Recorded BOOK - Pg 756 Pg 35a, 35b

Amt from Sale 7 MAY 1863 - \$6,389.55
Amt of Sale 26 DEC 1863 - \$39,132.00

- Notes:-
- | | | |
|------------------------|------------------|------------------|
| W. S. HARRIS | A. UPENURON | |
| S. BRANTLEY | A. PEARCE | B. C. STRICKLAND |
| WILLIAM GAY | B. T. STRICKLAND | BLAKE BAKER |
| B. A. PERRY | T. G. RILEY | SAMUEL HARRIS |
| <u>THOMAS WILLIAMS</u> | M. J. HARRIS | ROBERT GRIFFIN |

THOMAS

WILLIAMS

8

FROM ESTATE FILE OF JOHN PEARCE b 10 NOV 1787
[S/O PHILIP PEARCE b 9 JUN 1735] SEE HIS BJD FILE - 29 OCT 2006
PG 29a, 29b, 30b, 31b
FRANKLIN CO, NC

This document is a WRIT OF DOWER issued by the court and makes reference to the petition of the widow of John Pearce, Sr [FRANCES A. U.] for her dower & lists those whom she petitioned against ["The Heirs"]. The writ is to the Sheriff E. A. GUYTON who is directed to select 12 men to lay off the dower lands. The 12 "jurors" reported on 19 JAN 1864 and attached a map (not yet found by RDU). THE 12 jurors:

- | | | |
|-----------------|-------------------|--------------------------|
| THOMAS G. RILEY | * BARTLETT MEDLEN | * WILLIAM PREVÈTE |
| * M. DOYLE | P. T. MINGA | * DONCAN J. BUNN |
| ROBERT GRIFFEN | * JOHN ALFORD | B. A. PERRY |
| * JOHN GRIFFEN | JOHN W. GAY | <u>THOMAS WILLIAMS</u> ? |

approved = M. B. JOYNER

* = used a "mark" for signature

THOMAS W

WILLIAMS

○ Input Re Yates Family 1 AUG 2009 to RPU from Patricia Kimberly Beach - William Yates, b d 1820 Subypoet

I. William Yates b AHT 1750 d 1808 (Wahl Co, NC)

A. William Yates b d 1820

I. ELI YATES b 1790 d 1857

a. CALVIN YATES b AHT 1824

b. ANNA YATES b 3 JUL 1833 d 26 FEB 1905 → Her husband

c. Athel B YATES 1838 - 1890

d. James D YATES 1844 - 1911

Charles Romulous

Scott mar 3/6

△ John Scott, Jr

△ & Ada U
b 1808

i. Athelia Scott 1857/1857 - 1920

ii. Adelaide Frances Scott 1857 - 1954

iii. Eulalia Scott b 1861

iv. James P. Scott b 1863

v. Charles W. Scott b 1861

vi. Adah Corinne Scott 1873 - 1960

△ 4 Anna YATES b 3 Jul 1833 d 26 Feb 1905

△ m Charles Romulous SCOTT b 27 Dec 1831 d 31 Jan 1919

NOTE: Both buried at Mt Pisgah Church cemetery off hwy 751 in Chatham Co NC. C R Scott was the son of John Scott Jr (brother of Josiah Scott) and Ada Upchurch Scott. He was the nephew of Josiah Scott and Elizabeth Lewter (dau Henry Lewter) Children's names and dated per 1870

Chatham Co NC census pg 190a. Listed in the 1880 Chatham Co NC census pg 26b. Owned Scott's Dry Goods and Grocery on Chatham St Cary, NC. Building still stands

△ 5 Athelia L SCOTT b 15 Feb 1855 or 57 d 28 May 1920

△ m Leonidas J. "Ponto" WILLIAMS b 27 Apr 1851 d 1 Feb 1902

NOTE: Arthelia's Name, Dates, Parents (C R Scott and Miss Yates), Birth in Chatham Co NC, Spouse, Residence in East Durham NC, Death of Paralysis, Probable Cerebral Hemorage in Durham Co NC, Informant W J Williams of Durham NC and Burial at Mt Pisgah Baptist Church Cemetery in Chatham Co NC per hxx NC Death Certificate on Microfilm at the State Archives.

Both buried at Mt Pisgah Church cemetery off hwy 751 in Chatham Co NC. Durham County NC Death Certificate info: William, Arthelia died of paralysis in 1920 parents: C R and Miss Yates Scott marital

status: widow of Ponto Williams all born: Chatham Co NC informant: W J Willams buried: Mt Pisgah age: 63yrs. Listed in the 1880 Chatham Co NC census page 25a. Listed in the 1900 Chatham Co NC census Williams township page 240a.

△ 6 Adie A WILLIAMS b abt 1877

△ 6 Charles F WILLIAMS b abt 1882

△ 6 Walter Judson WILLIAMS b 9 Apr 1887 d 4 Jun 1947

△ m Leolia C BARBEE

NOTE: Walter's Name, Dates, Parents, Birth in Chatham Co NC, Spouse, Residence at 200 Hart Street in Durham NC, Death of Coronary Occlusion and Coronary Arterioclusion in Durham NC, Informant Clarence Williams of East Durham NC and Burial at Mt Pisgah Baptist Church Cemetery in Chatham Co NC per his NC Death Certificate on Microfilm at the State Archives.

Walter is listed in the 1900 Chatham Co NC census Williams township page 240a in his parents home. Listed in the 1910 Chatham Co NC census page 229b. Listed in the 1920 Durham Co NC census page 22b with Walter's mother, Arthelia Scott Williams (widow) in their home. Listed in the 1930 Durham Co NC census on page 243a.

△ 7 Leroy J WILLIAMS b abt 1911

△ 7 James Clarence WILLIAMS b b abt 1915

△ 6 Leonidas M WILLIAMS b abt 1890

△ 6 Thomas W WILLIAMS b abt 1893

TIMOTHY SCOTT WILLIAMS

○ See #1 26 APR 2000 Amy Irene Hobbs to RPH Pg
 (Primary source = see Virginia Mae Allen)

I. Joseph U b 1775 - Head of Group → A. Wilson U b 1810 (NC) →

1. Malinda U b 17 MAR 1842 (TN) → a. John Henry Felts b 20 DEC
 1866 (Arlington, Carlisle (formerly Ballard) Co, KY). - Eight
 Children of John Henry Felts included:

vi. JOHN HOWARD FELTS, SR b 11 MAR 1907 (Carlisle Co, KY) d 12 JAN 1957
 (Arlington, Carlisle Co, KY) (Bur - Arlington Cem., Carlisle Co, KY)
 m & 15 OCT 1926 (Arlington, Carlisle Co, KY). BESSIE MARIE
 BLACKBURN b 12 NOV 1908 (Arlington, KY) d 13 AUG 1973 (Clinton,
 Hickman Co, KY) (Bur. - AS MUS); dau of ROBERT L. BLACKBURN
 & MONA STRIVERS

(I) JERRY DALE FELTS (Twin) b 25 APR 1943 (Arlington, KY)
 d 6 FEB 1976 (Franklin, IL) (Bur - AS FAT)

(II) JOHN HOWARD FELTS, JR "JOHNNY" b 7 FEB 1927 (Arlington, KY)
 d 4 JAN 1984 (Wellborn Hosp., Evansville, IN) m & ○
 MARY HELEN STANDFIELD b 1 AUG 1926 (Hickman Co, KY)

(A) WILLIAM LEE FELTS b 23 FEB 1953; (B) ROBERT
 HOWARD FELTS b 8 JUL 1954 (Vanderburg Co, IN)

(C) RANDALL ALLEN FELTS b 23 MAR 1962 (Vanderburg Co, IN)
 (D) JAMES SIMON FELTS

(III) RAMONA DEAN FELTS b 1 APR 1936 (Arlington, KY) m & (L) MILLARD
 DALE WILLIAMS b 8 AUG 1924 (Opayhe, IL) d 30 MAY 1990 (St Louis, MO)

(A) PATRICIA JUNE WILLIAMS b 12 FEB 1953 (Washitena, MI)

(B) SANDRA JEAN WILLIAMS b 14 FEB 1956 (Washitena, MI)

(C) THEODORE DALE WILLIAMS b 27 JUL 1957 (Macon, IL)

(D) TIMOTHY SCOTT WILLIAMS b 23 OCT 1963 (Macon, IL)
 d 25 OCT 1963 (Macon, IL)

(E) SCOTT ALLEN WILLIAMS b 15 JUL 1966 (Macon, IL)

(F) JOHN EDWARD WILLIAMS b 15 JAN 1974 (Macon, IL)

TOMMY

WILLIAMS

○ The Apex Herald WED 10 JAN 1996 Apex, NC

I. CLOYCE WILLIAMS

- A. JOYCE WILLIAMS
- B. TOMMY WILLIAMS ↑
- C. DOROTHY WILLIAMS
- D. HAROLD WILLIAMS

Olive Chapel

By Jean & Bruce Goodwin

1995 ended with a fabulous celebration birthday party for Mrs. Cloyce Williams, who was 90 years old on December 26. It was hosted by her four children, Joyce, Tommy, Dorothy and Harold in the fellowship hall of the church on Sunday afternoon, December 31. Over 100 family, friends, former co-workers and neighbors helped make it one of her best birthdays ever.

○ See the 14 JUL 2000 Shirley Marie Lamb & RPU

I. Walter Manton of the John U, III / Ambrose U
Suldan - William Henry U, I Line

A. Maxie Mae U

1. Herbert Ray Roache

a. Cleta Jill Roache b. 8 AVE 1948
m & () WALT HICKS

B. Nancy Ernestine U

1. Minnie Almira Lamb

a. Kenneth Warren Lane b. 9 JAN 1951 (Richmond, VA)
m & (1st) JOY JOHNSON^U
m & (2nd) Jeanne Osterlind

i. ^U Kimberly Katell Lane

m & () BLAIR MAURY

(I) GREGORY MAURY b. 14 AUG 1994

2. Alice Bernice Lamb

a. James Colbert Bledsoe "Jimmy" b. 9 FEB 1955
m & (Howard Co, IN) ROBERTA NYATT
b. 3 JUL 19XX. Divorced.

i. Leesa Loraine Bledsoe b. 28 MAY 1976

(Howard Co, IN) m & () TOMMY WILLIAMS^U

(I) BRANDON NOAH WILLIAMS b. 19 JUN 1998

(I) NAOMI LYNN WILLIAMS

b. 26 JUN 2000 WEIGHT 9 lbs 13 oz

3. Shirley Marie Lamb

a. Teresa Charlene Stapleton^U b. 1 DEC 1959 (Sullivan Co, TN)

m & (1st) Brian Gray Dougherty - DIV

m & (2nd) (Weber City, Scott Co, VA) TERRY LYNN DEAN^U

b. 8 NOV 1967

i. April Celeste Dougherty b. 30 OCT 1980 (Sullivan Co, TN)

m & 24 JUN 2000 (Weber City, VA) CHAD GRIFFIN

ii. ^U ANDREW CHANCE DEAN b. 10 MAY 1996

iii. CORY DEAN (Stepson of Teresa)

iv. NATASHA DEAN (Stepdaughter of Teresa)

TOMMY

WILLIAMS

○ The Apex Herald WED 29 JUN 1994 Apex, NC

Several of us from this community and surrounding communities attended the wedding last Saturday evening of Miss Denise Williams to Mr. Steve Hutchins in Raleigh. Denise is the daughter of Tommy and Frances Williams of Raleigh and the granddaughter of Mrs. Cloyce Williams of this community.

William and Ruby Sexton of the Bells community will celebrate their 57th wedding anniversary on July 2, 1994.

TOMMY WILLIAMS

○ The Western Wake Herald WED 6 JAN 1988 Apex, NC

A daughter Katherine Carlyle was born to Tommy and Krissy Williams on Dec. 12. Congratulations to grandmother Mrs. Jean Williams.

TOMMY

WILLIAMS

○ The Western Wake Herald WED 12 JUL 1989 Apex, NC

Mrs. Grace Horton spent the weekend at Myrtle Beach, S. C. visiting with her daughter and son-in-law Mr. and Mrs. Tommy Williams.

TIM WILLIAMS

① see DA 4 FEB 1989 Clara Castle U D R M

I. Tim Williams ↑ and Alta Hill

A. Jessie Pearl Williams b 18 AUG 1901
and 1918 William Erwin U, I son
of James Washington U of the George
U / Shadrach U Subdam.

TOLITHA WILKINSON WILLIAMS

① see 1413 WOU 1981 Mayfred U to R P4

I. John Joseph Williams I. md 1st Rosannah Connor

A. Joseph John Williams II (1768-1818)

↳ 811730

md 1792 Betsey Noxfleet Hunter 1772-1811

i. Joseph John Williams III 1793-1874

md 1816 Sarah Sullivan b. 1796-1858.

a. Tolitha Vernon Williams 1818-1903

md ^{Thomas} Jefferson Polk 1818-1885

i. Mary Rose Polk 1842-1915 md

1859 Josiah Hester 1825-1885

(I) Anne Hester b. 1864

md 1882. William Semine

Yater b. 1859, son of Parthena U, dau
of Sem U & gd of Mover U (Head of Clan)

TOMMIE ELIZABETH WILLIAMS XID-4014

- ① See # 12 JUN 1979 (Pg 9) Julia Elizabeth W & RDM
Tomnie Elizabeth Williams b 31 MAR 1909 and
30 JAN 1938 Robert William W b 10 SEP 1909 (Yalobusha
Co, MS) d 14 JUN 1974 (Jackson, MS). He was son
of Joseph Gray W b 4 OCT 1879 of Williams/Abel
W clan.

TOMMY

WILLIAMS

○ Western Wake Herald WED 15 MAY 1991 Apex, NC

Brian Wilkins had an emergency appendectomy at Rex last Monday. He did so well that he was back home by Wednesday.

Mrs. Grace Horton attended the graduation of her granddaughter, Miss Denise Williams at N.C. State on Saturday. Denise is the daughter of Tommy and Frances Williams of Raleigh and also the granddaughter of Mrs. Cloyce Williams.

TOMMY

WILLIAMS

① Western Wake Herald WED 12 SEP 1990 Apex, NC

Mrs. Grace Horton returned home on Sunday evening after spending the week-end with her daughter and family, Mr. and Mrs. Tommy Williams at their beach house in Myrtle Beach.

TOMMY

WILLIAMS

Western Wake Herald WED 2 MAR 1990 Apex, NC

Last Thursday evening Mr. Tommy Williams of Raleigh came out to take his mother, Mrs. Cloyce Williams to see her sister, Mrs. Inez W. Goodwin, a patient at Raleigh Community Hospital. Mrs. Goodwin is slowly improving from injuries suffered from a fall a couple of weeks ago.



Jean & Bruce Goodwin

TOMMY WILLIAMS

○ The Western Wake Herald WED 23 SEP 1987 Apex AK

Mrs. Grace Horton spent the weekend at Myrtle Beach with her daughter and family, Mr. and Mrs. Tommy Williams of Raleigh.

TOMMY WILLIAMS

① The Western Wake Herald WED 21 OCT 1987 Apex, NC

Mrs. Cloyce Williams and Mrs. Grace Horton toured the western part of the state to view the changing colors on Sunday with their children Mr. and Mrs. Tommy Williams of Raleigh.

① The Zebulon Record THUR 23 JUN 1988 Zebulon, NC

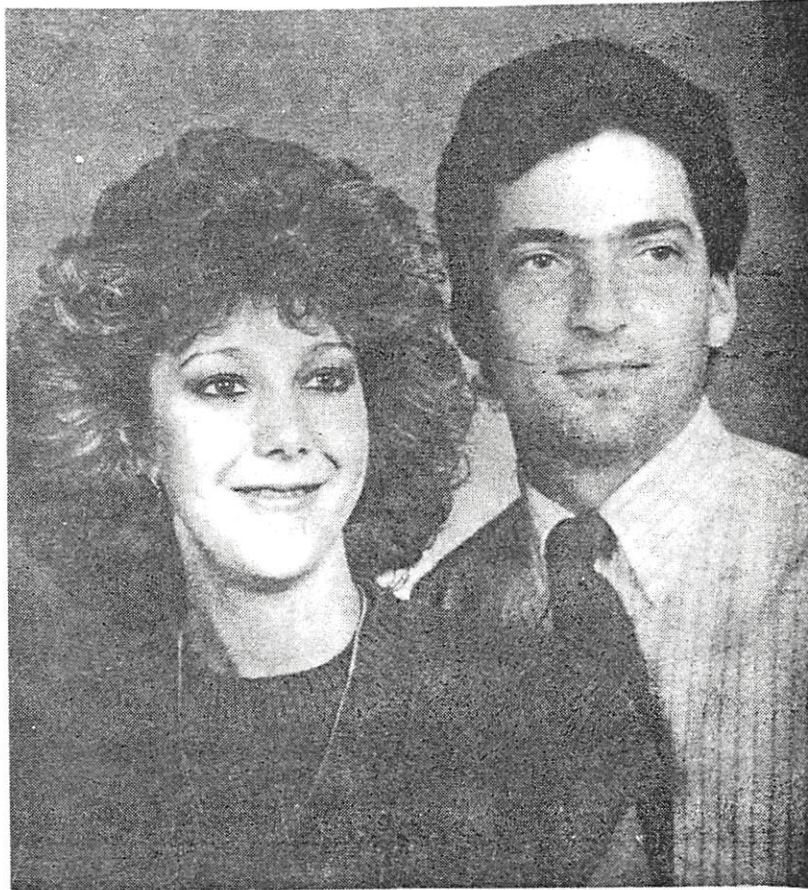

Traci Ann Williams and Tony Bailey Bennet

Williams, Bennett to marry in July

Mr. and Mrs. Burdon Williams of Zebulon announce the engagement of their daughter, Traci Ann Williams of Zebulon, to Tony Bailey Bennet of Zebulon, son of Mr. and Mrs. Charles Bennet of Zebulon. The wedding is planned for July 23.

② I. Mattie Astelia of the Richard B., III / Bushely & Subdan
- Amerson Amos W. Lewis
A. Anna Burns
1. Burdon Williams
a. Traci Ann Williams ↑
 w/ Tony Bailey Bennet

GALE
TRICE, WILLIAMS
1

XED-10905

① see West Ft 25 JAN 1977 Pg 34

Mr Trice Williams

Rt 4 Box 560

Marshall, TX 75670

→ see EDNA MARIE BROWN
In AF

② see Ft Edna Marie Brown & RMI 24 JAN 84

Trice Gale Williams b 23 AUG 1937 ind 7 MAR 1964

Edna Marie Brown b 31 AUG 1939, dau of

Edna Elizabeth & gd of Jessie Monroe & of
the Richard W III / Claborn & subdian.

Trice is son of Harvey Horace Williams
and Ruby Ellen Green.

③ see Ft 9 SEP 1986 Edna Marie Brown & RMI

Trice Gale Williams b out in the country from
Atlanta, TX in Cass Co, TX. The community was
Huffines but the mailing address was
Bismarck, TX. He was ind in Queen City, TX

① see str 26 FEB 1997 Catherine Lambert Ed RPA

I. Benjamin W - Neale of class

A. Elizabeth W md John Carpenter

1. Elizabeth Carpenter - 9 children:

9. Elizabeth Carpenter, born c1800-1810, died c 1841, married c1825 to Lawrence Williams; her widower resided in Greene Co. AL in 1850. Children:

9a. Jackson Williams, born c1825.

9b. Mezzina Williams, born c1831.

9c. Simeon Williams, born c1834.

9d. Lawrence Williams, born c1836.

9e. William Williams, born c1838.

9f. George Williams, born c1839.

9g. Tuscharmer Williams, born c1841.

9h. Mary Williams, married Josiah Hales.

9i. Charity Williams, married ?- Jones.

② see str 10 APR 2001 Catherine Virginia Neale Ed RPA
Tuscharmer Williams b abt 1841 (Greene Co, AL) - on
 1850 Greene Co, AL census.

○ RPA Extract of will of Lawrence Williams written 18 AUG 1862 Green Co, AL his wife nee Elizabeth Carpenter, [D/o Elizabeth U, D/O Benjamin U - Head of class] having died earlier about 1842 (Green Co, AL). Will in ltr 10 APR 2001 Catherine Virginia Hale & RPA - will filed with this letter.

RPA INTERPRETATIONRPA
COMMENTS / QUESTIONS

- | | |
|-------------------------------------------------------------------------------------|------------------------------------------------------------------------------------------|
| #1 TO DAU MARY HALES W/O JOSEPH HALES - 4 NEGROES | OK |
| #2 TO DAU CHERRY JONES W/O WOODSON H. JONES \$2,000 | OTHER RECORDS SHOW "CHARITY" NOT CHERRY. \$ FOR WOODSON MIDDLE INITIAL "C" NOT "H" |
| #3 TO DAU MAZENA HALES W/O WYATT HALES - 5 NEGROES | OTHER RECORDS SHOW HUS = WYATT HALES |
| #4 TO SON INAKSON WILLIAMS - 3 NEGROES | PRESUME "INAKSON" = JACKSON |
| #5 TO SON LAWRENCE WILLIAMS, JR - 3 NEGROES | OK |
| #6 TO SON GEORGE W. WILLIAMS - 3 NEGROES | MIDDLE INITIAL "W" IS NEW INFO |
| #7 TO SON <u>TUSCHARMER C. WILLIAMS</u> ↑ - 4 NEGROES | MIDDLE INITIAL "C" IS NEW INFO |
| #8 TO DIL MARY WILLIAMS WIDOW OF SON SIMEON WILLIAMS \$500 PROVIDED SHE ? | WHAT WAS SHE REQUIRED TO DO? (CANT READ) |
| #9 EXECUTOR = JESSE HILL | NEW NAME FOR RPA |
| #10 TO FOUR LIVING SONS - ALL LAND WITNESSES = F. M. CHILDERS & G. TOM(?) CARPENTER | [NOTE: SON WILLIAM WILLIAMS NOT CITED IN WILL - MUST HAVE DIED BEFORE 18 AUG 1862 - RPA] |
- ON 13 FEB 1863 FRANCIS M. CHILDERS VALIDATED WILL - LAWRENCE WILLIAMS SR d about 28 AUG 1862. JESSE HILL WROTE WILL. PRESENT AT WRITING WAS SAMUEL G. CARPENTER

○ Fentress Co, TN Heritage Book - 1987 Pg 645-646 F683

**WILLIAMS, ERMER
ROSCOE AND
AMERICA**

F683

the son of Francis Williams and Milly Stephens. He was born May 14, 1792 in N.C. and buried at Wolf River. Francis Williams was the son of James Williams II and Keziah Wilson. He was born May 3, 1763 in S.C. and was the son of James Williams, Sr. from northern Ireland.

Ermer Roscoe married America Wilson, who was born May 14, 1900 in Pine Knot, KY. She was the daughter of America E. King and Esau Wilson. America's brothers and sisters were: Hattie Wilson Ball; Flonie Wilson Nix; Moss Wilson; Nona Wilson; Woodrow Wilson; Admiral Wilson; and Ross Wilson. Ermer's brothers and sisters were; Nanie Williams Sherrill; Bill Lee Williams; Leonard (Pete) Cardine Williams; Dessie Williams Rains; and John Hampton Williams.

Ermer and America were married on January 3, 1935 at Crossville, TN. They had four children: Irma Jean, Mary Ina Jacqueline, Bobby Claude, and Charles Ernest Williams.

Jean, the oldest daughter of Ermer and America, was born June 11, 1935 at Mineral Springs, TN. She married Silas J. Vaughn on December 8, 1951. Their children are: Debra Gayle Vaughn Ford; Sharon Denise Vaughn Smith; Rhonda Faith Vaughn Combs; Barbara Jean Vaughn Preston; and Carla Michelle Vaughn. Jean is now working at Beaver Creek School System, Beaver Creek, OH. Her hobbies are: reading and gardening. She and Silas have eight grandchildren.

Jacqueline (Jackie) was born April 9, 1937 at Monterey, TN. She was married to Garner O. McGuire on May 28, 1955 at Liberty, IN. They have one, David Garner McGuire. Garner McGuire died on December 2, 1978 at Dayton, OH. Jackie is working as Assistant Office Manager for New York Life Insurance Company at Dayton, OH. Her hobbies are Square Dancing and reading. Jackie went to Crossville High School in Crossville, TN.

Bobby Claude was born Sept. 16, 1939 at Battown in Cumberland County, TN. He went to school at Homestead, TN. and Dayton, OH. He has a M.A. degree in Physical Education from University of Dayton. He served eight years in the U.S. Air Force. He is now teaching school at Cleveland Elementary School, Dayton, OH. His hobbies include nearly all sports and in particular playing golf.

Charles Ernest (Charlie) was born on April 22, 1941 at Monterey, Tn.

He was married to Cathy Graf on Oct. 9, 1963. Their children are Brady Lewis Williams and Scott Charles Williams. Charlie is now married to Donna Constantine from Pittsburg, Pa. Charlie is Shop Foreman at Speno Rail Service in Syracuse, N.Y. They build and repair railroad equipment. Charlie's hobbies are collecting and restoring old cars, gun collecting and genealogy.

Ermer is now living in Centerville, OH with daughter, Jackie. He is very active in trading at Flea Markets. He worked many years in Dayton, OH at Fyr-Fyters and Chrysler Corp. America worked at the Imperial Hotel in Monterey, TN and Daddy's Creek Inn, Crab Orchard, Tn. She was known as an excellent cook, and belonged to the Church of God. She died on November 19, 1963 and is buried at Memorial Park Cemetery, Dayton, OH.

A lot of Ermer's early life was spent in traveling back and forth between Ohio and Tennessee. On one trip which was made in the fall of 1944 the family spent three days moving back to Tenn. in the back of a pick-up truck with four children, two dogs and three flat tires.

by Charles E. Williams

Ermer Roscoe Williams was born in Winterrange, TN on May 3, 1908. He comes from a long line of Williams who were born and raised in the Wolf River area near Pall Mall, TN. He is the son of Claude Williams and Marybelle Rector. His father was born Aug. 11, 1884 in Pickett County, TN and his mother was born March 15, 1890 in Cumberland County, TN.

Claude Williams has been traced back to a long line of Williams going back seven generations to Northern Ireland. Claude was the son of Van Williams and Elizabeth Kidwell. Van Williams was born on Feb. 27, 1861 at Wolf River and was the son of H.W. (Hardy) Williams and Elizabeth Upchurch. Hardy was also born and buried in the Wolf River area near Pall Mall. Hardy Williams was the son of William Barnett Williams and Susannah Pile. He was born on Nov. 10, 1815 in N.C. He died Oct. 17, 1885 and is buried at Wolf River. William Barnett Williams was

I. JAMES WILLIAMS, SR
A. JAMES WILLIAMS, II
b 3 MAY 1763 (SC) MD
KEZIAH WILSON

1. FRANCIS WILLIAMS b 14 MAY 1792 (NC) MD MILLY STEPHENS

a. WILLIAM BARNETT WILLIAMS b 10 NOV 1815 (NC)
MD SUSANNAH PILE

i. HARDIN W. WILLIAMS "HARDY"
MD ELIZABETH U., DAU OF JOSEPH A U

(I) VAN WILLIAMS MD ELIZABETH KIDWELL

(A) CLAUDE WILLIAMS MD
MARYBELLE RECTOR

(I) ERMER ROSCOE WILLIAMS
MD AMERICA WILSON



L-R: Charlie, Jackie, Jean, Ann, Bob and Ermer (Boog) Williams.



Van Williams and Liz Kidwell



America Wilson Williams

VANCE J

WILLIAMS

①

FAMILY OF JOSEPH FLOYD WILLIAMS - DUNN TWP - FRANKLIN COUNTY, NC - RPU 30 SEP 2015

1900 CENSUS - NC
FRANKLIN CO
DUNN TWP

1910 CENSUS - NC
FRANKLIN CO
DUNN TWP

1920 CENSUS - NC
FRANKLIN CO
DUNN TWP

Name	13 YRS	Age
Joseph Williams	HD	33 1867
Rozanna Williams	WIF	33 1867
Berry C Williams	SON	12 1888
Minnie L Williams	DAU	10 1890
Lucy H Williams	DAU	7 1893
Eva F Williams	DAU	5 1895
Sonnie F Williams	SON	2 1898
Lonnie J Williams	TWEN	2 1898
Hattie J Williams	DAU	5/12 1900
Enoch Watkins	BIL	29 1871
Emma Watkins	SIL	21 1879

Joseph I Williams	140	44 1866
Annie R Williams	WIF	44 1866
Eva F Williams	DAU	14 1896
Lonnie J Williams	SON	12 1898
Sonnie F Williams	SON	12 1898
Hattie J Williams	DAU	10 1900
Vance J Williams	SON	7 1907
Newbern V Williams	SON	5 1905
Annie I Williams	DAU	3 1907

Joseph F Williams	53 1867
Rose A Williams	53 1867
Lonnie Williams	22 1898
Vance J Williams	18 1907
Reubon V Williams	14 1906
Annie F Williams	11 1909
Sammie Crander	24 1896
Thomas Goland	21 1899

1930 CENSUS - NC
FRANKLIN CO
DUNN TWP

I. RICHARD U, II - HD OF CLAN
A. BURKLEY U

1. AMBROSE AMOS U

2. FRANCES ANN U MD(2ND)

3. SIMON JOSEPH WILLIAMS

4. JOSEPH FLOYD WILLIAMS

5. MD O ROZANNA ANNIE WATKINS

6. (I) BERRY CLEVELAND WILLIAMS

7. (II) MINNIE RELLA WILLIAMS

8. (III) LUCY HARRIET WILLIAMS

9. (IV) EVA F WILLIAMS

10. (V) SONNIE FLOYD WILLIAMS (TWIN)

11. (VI) LONNIE JORDAN WILLIAMS (TWIN)

12. (VII) HATTIE JAN WILLIAMS

13. (VIII) VANCE J WILLIAMS

14. (IX) NEWBERN VERNON WILLIAMS

15. (X) REUBON V WILLIAMS

16. (XI) ANNIE F WILLIAMS

BAKER TREE

Spouse & Children

Annie Rose Watkins	1867 -
Eva F Williams	1896 -
Lonnie Jordan Williams	1897 - 1966
Hattie J Williams	1900 -
Vance J Williams	1902 -
Newbern V Williams	1905 -
Reubon V Williams	1906 -
Annie F Williams	1909 -

Joseph F Williams	63 1867
Rosa A Williams	64 1866
Lonnie J Williams	33 1897
Annie L Williams	21 1899

GEN FREE

Joseph Floyd Williams

Birth 27 Sep 1864 in Dunn Township, Franklin, North Carolina
Death 28 Oct 1937 in Wake, North Carolina, United States

Parents

Simon Joseph Williams	1842 -
Frances 'Frankey Ann' Upchurch	1842 - 1880

Spouse & Children

Rozanna Annie Watkins	1865 - 1941
Berry Cleveland Williams	1887 - 1959
Minnie Rella Williams	1889 - 1980
Lucy Harriet Williams	1891 - 1925
Eva A Williams	1895 - 1966
Sonnie Floyd Williams	1897 - 1980
Hattie Jan Williams	1899 - 1987
Vernon Newbern Williams	1904 - 1993

VANCE JOSEPH WILLIAMS

(2)

① Zelulon Record THUR 18 NOV 1993 Zelulon, NC

Vance J. Williams

Vance Joseph Williams, 91, of Raleigh, formerly of Norfolk, Va., died Friday, Nov. 12. Funeral was 11 a.m. Monday, Nov. 15, at L. Harold Poole Funeral Service chapel, Knightdale. Burial was at Montlawn Memorial Park.

Williams was born in Pilot. He had retired from the U.S. government where he repaired planes with the Naval Air Station in Norfolk, Va.

Surviving: several nieces and nephews.

① See ltr 27 OCT 1991 Carolyn Phyllis Harney to RPA

I. George W - Head of Clan

A. Joseph A. W

1. Elizabeth W b ca 1840 md Hardin Williams

a. Flem Williams

b. Vannie Williams ↑

md 1st Sampson John Fowler

md 2nd Horspouder Bragg

} Error - see
② below
- RPA

NOTE: Morgan (29, p 72) lists Sampson John Fowler as 2nd husband of Elizabeth W b 1840. I will accept version provided by CPA which makes Sampson Fowler XID-508 now become son-in-law of Elizabeth W b 1840 rather than her 2nd husband
- RPA

② See ltr 5 DEC 1991 Carolyn Phyllis Harney to RPA

Item ① above is correct Elizabeth W md 1st Hardin Williams, md 2nd Sampson John Fowler, md 3rd Horspouder Bragg.

①

VELMA NADEAN WILLIAMS

XID 61786

FROM EMAIL 18 APR 2015 CLYDE WESLEY CLARK JR DD RPY
 I. MOSES 4 - HEAD OF CLAN RPY 26 APR 2015
 A. GILLIUM 4

I. ELIZABETH 4

9. LUCIAN BONAPART WILLIAMS, C99

ii. CHARLES THOMAS WILLIAMS

→ (I) WILLIAM LUCIAN WILLIAMS "WILLIE" AND ONLY CHILD

2 CHILDREN OF FIRST MG;

5 CHILDREN OF 2ND MG OF WHICH 3 ARE BELOW

v. **Velma Nadean Williams** - born October 2, 1926, Graham, Alamance County, NC. Married in Greensboro March 9, 1944 to Clyde Wesley Clark of Greensboro, NC. Died 27 February 2005. Both and buried in Lake View Memorial Park, Greensboro, Guilford County, NC

a) **Patricia Jean Clark**, born October 6, 1945, Greensboro, Guilford County, NC. Never married: no children. Died September 13, 2012 Greensboro, Guilford County, NC buried beside parents in Lake View Memorial Park, Greensboro, Guilford County, NC

b) **Clyde Wesley Clark Jr.** - born January 30, 1959, Greensboro, Guilford County, NC. Married Esther Beatrice Myers, August 29, 1987 Statesville, Iredell County, NC. Living Knightdale, Wake County, NC.

i. **Erin Cathleen Clark** - Living

vi. **Charles Thomas Williams** - born November 28, 1928, Greensboro, Guilford County, NC. Married Doris Marie Roberts. Died in Crumpler, Avery County, NC on 29 September 1994. Both buried Westminster Gardens, Greensboro, Guilford County, NC.

a) **Julie Rose Williams** - Living (Adopted)
 i. **Crystal Marie Sumner** - Living
 ii. **Tiffany Nicole Sumner** - Living

vii. **Bobby Wray Williams** - born October 31, 1936 in Greensboro, Guilford County, NC. Married Linda Carol Brown. and buried in Lake View Memorial Park, Greensboro, Guilford County, NC. Linda Brown Williams - Living

a) **William Bruce Williams** - born 16 May 1958. Married Lisa Puryear April 1984 - Living

i. **Graham Andrew Williams** - Living
 ii. **Emily Lauren Williams** - Joe Robertson
 (a) **Aiden Robertson** - Living

b) **Robin Lynn Williams** - born September 9, 1961. Married Robert Dennis Welborn - divorced. Married Robert Marshall & Annulled' MARRIED Joe Crews = Living

i. **Olivia Lynn Welborn** - James Brandon Lewis
 (a) Infant - Living
 (b) Infant - Living

Input on the Moses U Gallum U Subelan from
Email 20 FEB 2015 Wes Clark to RPH - RPH 26 FEB 2015

I. MOSES U - Head of Class

A. Gallum U

Δ I. Elizabeth U b 1810

Δ md (?) John Marshall Williams

Δ a. Lucian Bonaparte Williams - oldest child

Δ md (?) Anstethia A. E. R. Scarborough D/O

ΔΔ Geo. Wash. Scarborough & 1st wife Eliza Ellis.

Δ Anstethia md (2nd) Larkin Smith

[LBW was killed in Guil was 27 OCT 1864 in the final
action at Petersburg and is probably buried in a
mass CSA grave at Blandford Church, VA

Δ i. Charles Thomas Williams - became business man in

Δ md (?) Fannie Thair of Petersburg Co., NC. ←

Δ (I) Wm Lucian Williams b 1889; Dunn, Petersburg Co, NC
An only child

Δ md (2nd) (?) Maggie Octavia Bullock - Duwari

Δ md (2nd) 1920 (?) Edna Catherine Langst D/O

ΔΔ John G. Langst and Malinda Emeline Boon
of Graham, Alamance Co, NC

Δ (A) Velma Nadeen Williams (1 of 5 children

md 9 MAR 1944 (Greensboro, NC) Cyril

Δ Wesley Clark s/o Alexander Austin Clark

Δ and Betty Freeman Payne

Δ (?) Patricia Jean Clark b 6 OCT 1945 (?)

d. unmarried 13 SEP 2012

Δ (2) Wesley Clark b 30 JAN 1959 (Greensboro, NC)

md 29 NOV 1987 (Statesville, Iredell Co, NC)

Δ Esther Beatrice Myers - To Raleigh 1982

Δ (a) ERIN CLARK b 1993 (Raleigh, NC)

(b) No further issue.

(B) → (E) Names not given

(F) NO Further issue

Wes lives near their
home in Mark Creek
Town, Wake Co, NC
built about 1840.

[C]

○ From: Uplunch - Bright Family Newsletter (Vol 4 No 3 SEP 1997)

Pg 54

I. Matt's Tree of the Shemrod w/ Eliza w subclan
- James S. w Line

A. Verbon Lavaghin Williams P

B. Phyllis Delyn Williams

C. Janice Diane Williams

○ See Dishman Book - By Betty D. Green - pg 13

I. George U - Head of Clan

A. Lydia U

1. Thomas Jefferson Dishman

a. ROSEANNA DISHMAN "RONA" b abt 1846

b. Richard Dishman, GAR b JUL 1845 (TN)

iii. John Austin Dishman b NOV 1877 (KY) [Some of his "marriage" were common law]

md (1st) Leeann Dishman D/o Silas Dishman & Elmira Hancock
[John & Leeann not legally md but had 3 children together]

[Leeann md (1st) Johnny McGinnis who later named
LITT MARSH DISHMAN]

md (2nd) (?) Mary BLEVINS

md (3rd) (?) Spice Vandegraft

md (4th) (?) Vernie Williams ↑

md (5th) (?) Nancy Jane Dishman, D/o George Dishman & Luenda - -

[This 5th "arrangement" was apparently 1st real mg - RPA]

vii. Emmett Dishman [Emerson?] "EM" b NOV 1879 (Wayne Co, KY)

d 21 FEB 1946 (Wayne Co, KY) md (?) LENDA Dishman

D/o Silas Dishman & Elmira Hancock.

viii. Pomeroy Dishman b 1881 (KY) md (?) Ullie Hill

ix. Denton Dishman b JUL 1882 (KY) d 1924 (Wayne Co, KY)

(Bur. Chestnut Grove Cem.) md Vernie Williams

x. Serena Belle Dishman b 1886 (Rugby, TN) md (?)

James S. ALBERTSON

○ See Dishman Book - By Betty D. Green - pg 13

I. George U - Head of clan

A. Lydia U

1. Thomas Jefferson Dishman

a. ROSEANNA DISHMAN "RONA" b abt 1846

b. Richard Dishman, GAR b JUL 1845 (TN)

iii. John Austin Dishman b NOV 1877 (KY) [Some of his "marriages" were common law]

md (1st) Leeann Dishman D/O Silas Dishman & Elmira Hancock
[John & Leeann not legally md but had 3 children together]

[Leeann md (1st) Johnny McGinnis who later married
LITT MARSH DISHMAN]

md (2nd) (?) Mary BLEVINS

md (3rd) (?) Spice Vandegraft

md (4th) (?) Vernie Williams

md (5th) (?) Nancy Jane Dishman, D/O George Dishman & Luenda - -

[This 5th "arrangement" was apparently 1st real mg - RPA]

iv. Emmett Dishman [Emerson?] "EM" b NOV 1879 (Wayne Co, KY)

d 21 FEB 1946 (Wayne Co, KY) md (?) LENDA Dishman
D/O Silas Dishman & Elmira Hancock.

viii. Powers Dishman b 1881 (KY) md (?) Willie Hill

ix. Denton Dishman b JUL 1882 (KY) d 1924 (Wayne Co, KY)

(Bur. Chestnut Grove Cem.) md Vernie Williams?

x. Serena Belle Dishman b 1886 (Rugby, TN) md (?)
James S. ALBERTSON

VERNON MCKLELLAN WILLIAMS

○ See Iti 30 JAN 1998 Martha Virginia Nolin Ed RPA

THOMAS LANE b 1634 → JOSEPH LANE, SR^b 1665 → JR b 1710 → JAMES LANE → NATHANIEL
M. LANE → MARTHA ANN LANE b 1812 → MARY E. LANE JONES b 1836 →
ELIZABETH GEORGIANA ATKINSON b 1861 (NOLIN'S # 55)

33. Elizabeth Georgiana Atkinson #55 [MES/DRW]²⁸ b. 16 Feb 1861,⁴² m. (1) 15 Dec 1875, in Apex, Wake Co, NC - G. W. Atkinson Res., Sion David Williams #25, [DRW/MES]²⁷ b. 12 Aug 1851, Wake Co, NC,⁵⁶ (son of Simeon McClellan Williams #17 and Sarah Jane Page Smith #7) d. 5 Jun 1899, "Edenwood", Wake Co, NC, Buried: Family Cemetary, Stage Road, Raleigh, NC, m. (2) 12 Apr 1911, Justus Everett #136, b. (?), d. (?). Elizabeth died 7 Dec 1932,⁴² Buried: Family Cemetary, Stage Road, Raleigh, NC, Other: m.StpMth Bro.

Children by Sion David Williams:

- 35. i Daisy Elizabeth Williams #137 b. 23 Feb 1877.
- 36. ii Walter Wade Williams #155 b. 16 Dec 1878.
- 37. iii George McKlellan Williams #66 b. 14 Jan 1881.
- 38. iv Martha Jane Williams #67 b. 6 Mar 1883.
- 39. v Mary Clemer Williams #68 b. 2 Oct 1886.
- 40. vi Sion David Williams #69 b. 21 Dec 1888.

35. Daisy Elizabeth Williams #137 b. 23 Feb 1877, m. 24 Apr 1912, James A. Bralley #138, Occu: Chemist, d. 1916. Daisy died 7 Mar 1963.

Children:

- i Infant Daughter Bralley #139 b. Aft 1913, d. Aft 1913.
- ii James Alexander Bralley #140 b. 18 Aug 1916, Staunton, VA, Occu: Chemical Engineer, m. Rosemary Kearfoot #141, b. (?), d. (?). James died After 1990.

36. Walter Wade Williams #155 b. 16 Dec 1878, m. 16 Aug 1906, Emma Louisa Engle #156, b. ca. 1878, d. Aft 1949. Walter died 12 Jun 1949, Williams X-Road, Raleigh, NC, Buried: Family Cemetary, Stage Road, Raleigh, NC.

Children:

- i Emma Louise Williams #157 b. 13 May 1907, d. ?? Dec 1987.
- ii Alean Williams #158 b. 22 Oct 1910, d. Aft 1995.
- iii Aelie Williams #159 b. 22 Oct 1910, d. Aft 1995.

37. George McKlellan Williams #66 b. 14 Jan 1881, Occu: Farmer, m. Nannie Aurora Perry #160, b. c. 1881, d. aft 1943. George died 14 Jun 1943, Wake Co, NC, Buried: Family Cemetary, Stage Road, Raleigh, NC, Other: Angina (May?).

Children:

- i George McKlellan Williams, Jr. #161 b. 2 Jan 1910, d. 23 Nov 1917, Other: Polio.
- ii David Augustine Williams #162 b. 27 Jan 1915, d. 1942, WW II-Bataan Death March.
- iii Evelyn Elizabeth Williams #163 b. 27 Mar 1917, d. Aft 1980.
- iv Vernon McKlellan Williams #164 b. 4 May 1922, d. Aft 1995.

38. Martha Jane Williams #67 [MES] b. 6 Mar 1883, Wake Co, NC, m. 13 Dec 1902, in Wake Co, NC,⁵⁸ Alfred Myatt Smith #95, [MES/DRW]⁵⁷ b. 11 Feb 1882, Wake Co, NC,⁵⁷ (son of Henderson Franklin Smith #513 and Mary Pherabe Myatt #514) d. 2 Jun 1960, Chevy Chase, MD, Buried: Jun 1960, Oakwood Cem. Raleigh, NC, Other: Atherosclerosis. Martha died 10 Oct 1958, Chevy Chase, MD, Buried: Raleigh, Wake Co, NC, Other: Cancer.

Children:

- i Mary Elizabeth Smith #96 [MVG]⁵⁸ also known as: Biddie b. 4 Jan 1906, Wilmington, NC, Occu: Librarian,⁵⁸ m. 5 Oct 1927, in Williams X-Road, Raleigh, NC, Gaston Armand Joseph Narcisse Nolin #178, b. 22 May 1899, St. Romauld, Etchemin, PQ, Canada,⁵⁸ (son of Joseph Nolin #309 and Eustelle Virginie Fortin #310) Occu: Steel Wkr, Mechanic, Plmbr, d. 29 Feb 1980, Versailles, KY,⁵⁸ Buried: 1 Mar 1980, Lexington Cemetery, Lexington, KY,⁵⁸ Other: Old Age, Taylor Manor Nursing Home.⁵⁸ Mary died 29 Oct 1985, Rockville, MD, Buried: Lexington, KY, Other: Lymphoma.
- ii Margaret Elise Smith #97 also known as: Margot Williams b. 5 Sep 1908, Wilmington, NC, m. 23 Mar 1935, in Emporia, VA, Durwood Rupert Williams #142, [DRW/MES]⁴¹ b. 8 Oct 1894, Pitt Co, NC, (son of Samuel Godfrey Williams #1398 and Winnie Annie Belcher #1402) Occu: Veteran WWI,⁴¹ d. 28 Jan 1961, Bethesda, MD, Other: Aortic Aneurysm. Margaret died 30 May 1993.
- iii Dorothy Smith #98 [MES] b. 7 May 1910, Wilmington, NC, d. 26 May 1911, Wilmington, NC, Other: Summer Colitis.
- iv Martha Williams Smith #99 [MVG] b. 10 Oct 1915, Williams X-Road, Raleigh, NC, Occu: Chemist, m. ?? Nov 1937, in Raleigh, NC, Joseph C. Richmond #1443, [MVG] b. ca. 1914, Occu: Chemist, d. ?? ___ 1990. Martha died 26 Feb 1978, Chevy Chase, MD,⁶⁰ Other: Lung Cancer.
- v Alfred Myatt Smith, Jr. #100 b. 3 Aug 1927, Williams X-Road, Raleigh, NC, d. 31 Jul 1938, Wilson, NC, Buried: Raleigh, Wake Co, NC, Other: Embolism.

39. Mary Clemer Williams #68 b. 2 Oct 1886, m. ?? May 1915, Henry Lee Sandel #93, d. Aft 1964, Seattle, WA. Mary died 13 Feb 1964.

Children:

- i Henry Lee Sandel, Jr. #94 b. 22 Jan 1917, Lone Star, SC, m. ?? ___ 1941, in Raleigh, Wake Co, NC, Mae Poole #392, b. (?), d. (?). Henry died (?).
- ii Johnnie Mack Sandel #165 b. 19 Aug 1919, St. Matthews, SC, m. (1) 1949, in Washington, DC, Virginia Doud #393, d. Bef 1960, m. (2) CIR Nov 1960, in Raleigh, Wake Co, NC, Marie Vinson Griffis #394. Johnnie died 1975, Raleigh, Wake Co, NC, Buried: Raleigh, Wake Co, NC.
- iii Bettie Jean Sandel #166 b. 21 Mar 1921, St. Matthews, SC, m. CIR NOV 1948, in Washington, DC, Allan Francisco #167, b. (?), d. (?). Bettie died (?).

40. Sion David Williams #69 also known as: Howard Chandler Williams b. 21 Dec 1888, m. 1 Sep 1915, in Bartons Creek Twp.,⁶¹ Una Allen Smith #90, [DRW/MES/GWP] b. Ca, 1895, d. Aft 1980. Sion died 29 Mar 1974.

Children:

- i Mary Lane Williams #91 b. 12 May 1917, Neuse, NC.
- ii Alan Atkinson Williams #92 b. 10 Oct 1924, d. (?), Oak Hill, MD.

VERONA

WILLIAMS

① Zebulon Record THUR 2 MAY 1996 Zebulon, NC

I. — — WILLIAMS

A. VERONA WILLIAMS ↑

m& () CECIL MURRAY, SR

1. ELLEN MURRAY

2. CECIL MURRAY, JR

Verona W. Murray

Verona Williams Murray, 79, of Middlesex, died Saturday, April 27. Funeral was Monday, April 29, at Samaria Baptist Church in Nash County. Burial was in Gethsemane Memorial Gardens, Zebulon.

Surviving: daughter, Ellen Murray of Middlesex; son, Cecil Murray Jr. of Middlesex; several nieces and nephews.

Memorials may be made to Samaria Baptist Church, Route 2, Box 123, Middlesex 27557.

Arrangements by Family Funeral Care, Zebulon.

VERSIE M. WILLIAMS

○ EPHESUS BAPT. CH. CEM. WAKE CO, NC -

FAMILY OF WILLIAMS

307 Williams, R. E., b. 29 Nov 1861, d. 3 Dec 1940 "Father"

308 Williams, Robert H., b. 1916, d. 1998

309 Williams, Versie M., b. 23 Sep 1920, d. 11 Oct 1997

VILA RUTH WILLIAMS

① The Apex Herald WED 11 SEP 1996 Apex, NC

I. — — WILLIAMS

A. ILA MAE WILLIAMS

m & () — — ROGERS

B. VILA RUTH WILLIAMS ↑

C. BARBARA WILLIAMS

m & () — — BLACKMAN

D. ETHEL WILLIAMS

m & () — — JARRETT

E. HERBERT WILLIAMS

ILA M. ROGERS

Ila Mae Rogers, 73, of Fuquay-Varina died Saturday, Aug. 31, 1996. Funeral services were held Thursday, Sept. 5, at Rogers Chapel CME Church. Burial was at Christian Chapel UCC Church Cemetery, Apex.

Surviving: three sisters, Vila Ruth Williams of Raleigh, Barbara Blackman and Ethel Jarrett, both of Apex; brother, Herbert Williams of Raleigh.

VIOLA

WILLIAMS

○ Zebulon Record THUR 6 AVE 1992 Zebulon, NC

Viola W. Quinn

Viola W. Quinn, 92, of Kenansville, died Wednesday, July 29. Funeral service was 2 p.m. Friday, July 31, at Kenansville United Methodist Church. Burial was at Golden Grove Cemetery.

Surviving: three sons, Thomas W. Quinn Jr. of Smithfield, Va., Robert B. Quinn of Zebulon, Jimmy Quinn of Riegelwood; three daughters, Wilma Allen and Betty Quinn, both of Jacksonville, Winnie Vereen of Columbia, S.C.; one brother, Murphy Williams of Hampton, Va.; one sister, Fannie Mae Garner of Durham; 14 grandchildren; 22 great-grandchildren.

VIOLA WILLIAMS

① see let 23 SEP 1982 John Allen II III to R04

Will Camp & Viola Williams had a son Harry
Trenton Camp b. 30 MAY 1898 (Wagner, OK) who
mrd Margaret Leola of the Harmon II/Allen II
Subclass.

RECORDS FOR THE JOHN PHINEAS PEARSON (1859-1931) FAMILY OF WESTERN WAKE CO, NC - ALL FROM Pearson-Maynard-Avera-Matthis-Holland.

Owner: jwpearson192

- RPU 29 NOV 2011

John Phineas Pearson

Birth 13 JUL 1859 in Wake, North Carolina, Death 01 JUL 1931 in Wake, North Carolina,

Purchased home from James Jackson Maynard after death of wife Civil D. Pearson

1888 5 Jan Age: 28

Marriage to Ida

Colon Maynard

1901 Age: 42

Member of NC House

Member of NC House of Representatives

1930 Age: 71

Residence

White Oak, Wake, North Carolina

Burial

Apex City Cemetery, Wake, NC

Parents

James Marshall Pearson 1818 - 1862

Nancy H. Branch 1817 - 1875

Show siblings »

Spouse & Children »

Ida Colon Maynard 1863 - 1941

Paul Lamar Pearson 1888 - 1973

Bayard Preston Pearson 1890 - 1950

Ethyl Ruth Pearson 1892 - 1943

John Amos Pearson 1894 - 1977

James Roy Pearson 1898 - 1966

George Dowell Pearson 1904 - 1947

Paul Lamar Pearson

Birth 04 NOV 1888 in Pearson farm, old Pearson house, Wake County, Apex, NC

Death 06 AUG 1973 in Apex, NC

Spouse & Children »

Winnie Hazel Barker 1922 - 1988

Daphne Lamar Pearson 1949 - 2000

Spouse & Children »

Duncan

1910 Age: 22

Degree University of Maryland, DDS

1930 Age: 42

Residence White Oak, Wake, North Carolina

1973 Aug

Burial Apex, NC

Bayard Preston Pearson

Birth 23 MAR 1890 in Pearson farm, old Pearson house, Wake County, Apex, NC

Death 13 JUL 1950 in Apex, NC

Spouse & Children »

Ruth Sears 1892 - 1975

Bayard Preston Pearson 1915 - 1965

Ruby Sears Pearson 1916 - 1977

Frank Lamar Pearson 1918 - 1969

John Amos Pearson

Birth 23 APR 1894 in Pearson farm,

1101 Olive Chapel Road, Wake County, Apex, NC

Death 21 MAY 1977 in Apex, NC

Burial

Family plot, Apex, NC

Spouse & Children »

Virginia Williams 1897 - 1978

John Kent Pearson 1926 - 2010

I, JAMES MARSHALL

PEARSON 1818-1862

1. JOHN PHINEAS PEARSON 1859-1931 1863-

MD 5 JAN 1888 () IDA COLON MAYNARD 1941

2. PAUL LAMAR PEARSON 1888-1973. DDS

MD () WINNIE HAZEL BARKER 1922-1988

a. DAPHNE LAMAR PEARSON 1949-2000

b. DUNCAN ?? [SPOUSE OR CHILD?]

3. BAYARD PRESTON PEARSON, SR 1890-1950

MD () RUTH SEARS 1892-1975

a. BPP, JR 1915-1965

b. RUBY SEARS PEARSON 1916-1977

c. FRANK LAMAR PEARSON 1918-1969

4. ETHEL RUTH PEARSON 1892-1943 NM

5. JOHN AMOS PEARSON 1894-1977

MD () VIRGINIA WILLIAMS 1897-1978

a. JOHN KENT PEARSON 1926-2010

6. JAMES ROY PEARSON, SR 1898-1966

MD 12 DEC 1931 () JANE KENNON AVERA 1907-1994

a. PRIVATE

b. JAMES ROY PEARSON, JR 1933-1999

7. GEORGE DOWELL PEARSON 1904-1947 MDI

a. PRIVATE

Ethel Ruth Pearson

Birth 12 SEP 1892 in Pearson farm, old Pearson house, Wake County, Apex, NC

Death 05 DEC 1943 in Apex, Wake, NC

Spouse & Children »

No Spouse

1920 Age: 28

Residence

White Oak, Wake, North Carolina

Not married Apex, NC

Burial

Family plot, Apex, NC

James Roy Pearson

Birth 19 MAR 1898 in Pearson farm, Maynard-Pearson House, Wake Co, Apex, NC

Death 03 MAY 1966 in

Wake Medical Hospital, Apex, NC

1931 12 Dec Age: 33

Marriage to

Jane Kennon Avera

1966 May

Burial

Apex, NC, Pearson lot, Apex cemetery

Spouse & Children »

Jane Kennon Avera 1907 - 1994

Private

James Roy Pearson 1933 - 1999

George Dowell Pearson

Birth 04 SEP 1904 in Pearson farm,

Maynard-Pearson House, Wake Co, Apex, NC

Death 12 OCT 1947 in Apex, NC

Burial

Family plot, Apex, NC

Spouse & Children »

Margarite Adams

Private

MARGARITE ADAMS

CENSUS RECORDS FOR THE JOHN PINEWOODS FAMILY 1859-1931
OF WESTERN WAKE CO, NC - RPU 27 NOV 2011

1900 CENSUS - NC
WAKE CO - WHITE
OAK TWP

Name	MO	YRS	Age
John P Pearson	HD	JUL 1859	40
Ida C Pearson	WIF	[5,5] JUN 1867	32
Paul S Pearson	SON	NOV 1888	11
Bayard P Pearson	SON	MAR 1890	10
Ethel R Pearson	DAU	SEP 1892	7
John A Pearson	SON	APR 1895	5
James R Pearson	SON	MAR 1898	2

1910 CENSUS - NC
WAKE CO - WHITE OAK TWP

John P Pearson	HD	1860	58
Ida C Pearson	WIF	1863	47
Paul L Pearson	SON	1889	21
Bayard P Pearson	SON	1891	19
Ethel R Pearson	DAU	1894	16
John S Pearson	SON	1895	15
James R Pearson	SON	1898	12
George R Pearson	SON	1904	6

1920 CENSUS - NC
WAKE CO. WHITE
OAK TWP

Name	Age
John P Pearson	HD 1860 60 NC
Colon Pearson	WIF 1863 57
Ruth Pearson	DAU 1893 27
Amos Pearson	SON 1895 25
Dowell Pearson	SON 1906 14

1930 CENSUS - NC
WAKE CO - WHITE
OAK TWP

Name	MO	YRS	Age
Amos J Pearson	HD	1890	40 NC
Virginia Pearson	WIF	1901	29
John Pearson	SON	1926	4

3/12

- I. JAMES MARSHALL PEARSON 1818-1862
- II. JOHN PINEWOODS PEARSON 1859-1931
- A MD () IDA COLON MAYNARD 1863-1941
- B 1. PAUL LAMAR PEARSON 1888-1973 DDS
- B 2. BAYARD PRESTON PEARSON, SR 1890-1950
- B 3. ETHEL RUTH PEARSON 1892-1943 NSM
- B 4. JOHN AMOS PEARSON 1894-1977
- B MD () VIRGINIA WILLIAMS 1897-1978
- B 9. JOHN KENT PEARSON 1926-2010
- B 5. JAMES ROY PEARSON, SR 1898-1966
- A 6. GEORGE DOWELL PEARSON 1904-1947

World War I Draft Registration Cards,

Name: **John Amos Pearson**
 County: Wake
 State: North Carolina
 Birthplace: Wake County
 Birth Date: 23 Apr 1894
 Race: Caucasian (White)
 FHL Roll Number: 1766036
 Draft Board: 1

Social Security Death Index

Name: **John Pearson**
 SSN: 246-10-3580
 Last Residence: 27502 Apex, Wake, North Carolina,
 Born: 23 Apr 1894
 Died: May 1977
 State (Year) SSN issued: North Carolina (Before 1951)

○ Zebulon Record THUR 9 NOV 1995 Zebulon, NC

I. — — WILLIAMS

A. Virginia Williams ^{1) 2)}
 md () — — wood

1. Bruce Wood (md () — — Morris

2. Thomas Edison Wood md () Connie — —

B. Lucille Wood md () — — Parrish

C. Mildred Wood md () — — Purcell

D. Jo Ann Wood md () — — Vaughn

E. Phoebe Wood md () — — Pace

F. Betty Wood md () — — Creech

G. Glora Wood md () — — Hankins

1) Grandchildren: Ginger Griffin
 Eddie Mizelle
 Jimmy Mizelle, I
 Jessica Wood

2) Greatgrand children: Cortney Griffin
 Jimmy Mizelle, II

Virginia W. Wood

Virginia Williams Wood, 80, of Lillington, formerly of Zebulon, died Sunday, Nov. 5. Funeral was Tuesday, Nov. 7, at Wakefield Central Baptist Church. Burial was at Gethsemane Memorial Gardens.

She was a retired sales clerk with Eccelle's Fashions of Zebulon.

Surviving: daughter, Bruce Morris of Lillington; son and daughter-in-law, Thomas Edison and Connie Wood of Buies Creek; sisters, Lucille Parrish, Mildred Purcell, Jo Ann Vaughn, Phoebe Pace and Bette Creech, all of Zebulon, Gloria Hawkins of Manassas, Va.; grandchildren, Ginger Griffin of Zebulon, Eddie Mizelle and Jimmy Mizelle, both of Rocky Mount, Jessica Wood of Buies Creek; great-grandchildren,

Cortney Griffin and Jimmy Mizelle II.

Arrangements by Strickland Funeral Home, Wendell.

W

A

WILLIAMS

My Record 11 NOV 1998

WILLIAMS, W. A. ↑

Wife: Amanda UPCHURCH

Age: 44 years

Marriage

Marriage Date: 14 Jul 1895

Recorded in: Nevada, Arkansas

Age: 43 years

Wife previously married

Source: FHL Number 1005245

Dates: 1889-1895

Dr. A. WILLIAMS

① Per Attach #34 West It 18 MAY 1975 - Wake Co Marriage Records

" 16 MAR 1841 - Stephen W m Ann Medlin - witnesses
Ruffin R. Mansey & W. A. Millhorne "

W. Andrew

Williams

○ ERNEST MYATT PRESB. CHURCH CEM, SWIFT CRK TSP. WAKE CONK
RECORDS FOR THE WILLIAMS FAMILY
145 Williams, W. Andrew, b. 8 Jun 1890, d. 17 Feb 1924

EXCERPT FROM: HISTORICAL RALEIGH (NC) FROM 1792
 BY: MOSES M. AMEL 1902 - RPK - 3 SEP 2014 PGS 85, 86, 88

RE: EARLY CHURCHES IN RALEIGH

The Baptists were next to organize a congregation. This was in 1812, and a church building of an humble character was erected on Moore Square, or in what was then known as the Baptist Grove. The bell was of the size and sound of those generally in use by tobacco factories. In this Grove the founders of the First Baptist church worshipped. There is high authority for the statement that the members were accustomed each to take a tallow candle to this humble building in order to produce a "dim, religious light" (so conducive to spirituality, it was thought) for services at night. The membership of the church, says Mr. W. C. Upchurch, was never more than eighteen—seven males and eleven females. Of the former there

△ FIRST BAPTIST CHURCH OF RALEIGH

△ WILLIAM CLINTON W, I

△ MADISON BULLOCKS ROYSTER

△ JAMES D. NUNN

△ JOHN DANIEL BRIGGS

△ MARK WILLIAMS

△ ALFRED WILLIAMS (MRS)

△ LOUIS DUPREE, MOG

△ THOMAS E. SKINNER, MOG

△ WISCONSIN ILLINDY ROYSTER

△ WILLIAM HENRY DODD

△ ROXANNA MARGARETH

△ ELIZABETH BRIGGS (MRS)

△ AMOS J. BATTLE, MOG

△ T. W. TOBY, MOG

△ J. J. FINCH, MOG

△ G. W. JOHNSTON, MOG

△ T. H. PRITCHARD, MOG

△ LUCINDA BRIGGS (MISS)

△ P. F. PESCU

△ J. J. BIGGS

△ JORDAN WOMBLE

△ JAMES D. ROYSTER, LYNN ADAMS

△ W. D. WILLIAMS, CASWELL LEE

were Madison Royster, Jas. Nunn, J. D. Briggs, Mark Williams, and W. C. Upchurch; the late Mrs. Alfred Williams was among the female members.

About 1835, owing to differences of opinion among the members, dissension arose, and a new and better edifice was accordingly erected at the southeast corner of Wilmington and Morgan streets. The pastors of this church, in the order named, were Revs. Amos J. Battle, Louis Dupree, T. W. Toby, J. J. Finch, G. W. Johnston, T. E. Skinner.

In 1858 the present imposing First Baptist Church was erected. Rev. Dr. T. E. Skinner, one of our most distinguished theologians (who is yet living and much beloved by all) was the first pastor. The late Rev. Dr. T. H. Pritchard was another of the early pastors.

Among the members of this church in the old days were, Mrs. Alfred Williams, Miss Lucinda Briggs, P. F. Pescud, J. J. Biggs, Miss Sallie Towles, M. B. Royster, Jas. D. Royster, Lynn Adams, W. D. Williams, Caswell Lee, Jas. D. Nunn, Jordan Womble, Jr., Robert Jones, Miss Selina Jenkins.

A prominent feature of the Sunday School of this church is the Infant Class, which numbers one hundred and sixty-five. The class was organized in 1865, with but twelve pupils. Dr. W. I. Royster was the first teacher in charge. It is now conducted by Mr. and Mrs. W. H. Dodd and Miss Elizabeth Briggs.

In 1874 a few members of this church, led by Messrs. N. B. Broughton and J. S. Allen, organized a new congregation, and purchased on Swain street a house of worship and denominated it the Second Baptist Church. The congregation assumed in a year or two such proportions that it became necessary to secure a more commodious structure, and a site was accordingly purchased on the corner of Hargett and Person streets, upon which was erected the present edifice,

known as the Tabernacle Baptist Church. Its seating capacity is about one thousand. The Sunday School is the largest in the city and its fame in this department of religious work extends throughout the country, due, in a great measure, to the zeal and popularity of Mr. N. B. Broughton, known throughout the State as foremost in all that makes for the advancement—moral and material—of the people.

2ND BAPTIST CHURCH

△ TABERNACLE BAPTIST CHURCH

△ NEEDHAM B. BROUGHTON

△ JACOB S. ALLEN

○ FROM: WAKE CAPITAL COUNTY OF NORTH CAROLINA - VOLT
PRE HISTORY THROUGH CENTENNIAL - ELIZABETH REID MURRAY
1983

On pages 269 & 270 the Author describes the antebellum situation with regard to Raleigh merchants. In 1851 owners were concerned with being open too long - from sunrise until dark 5-7 in summer - a 14 hour day. The 1851 movement came to naught. In 1858 the merchants were concerned about the practice of extending 12 months credit. These interests did not lead to a formal merchants association until years later. Those signing a document in January 1858 as representatives at a Commercial Convention in Richmond are listed below.

⁵⁷ *Standard* (s-w), May 31, 1851; *Register* (s-w), Jan. 9, 26, Feb. 9, 1856, Jan. 2, 1858. Lacking Raleigh business directories for the 1850s, the list of more than 70 merchants and tradesmen signing the resolutions at the Jan. 1858 meeting presents an informative cross-section of late antebellum businessmen (and one businesswoman): A. Adams, Linn Adams, W. M. Adams, J. G. Bromell, J. Brown, H. H. Brown, Silas Burns & Co., A. Creech, A. J. Crocker, H. Depkin, R. Dobbin, H. L. Evans, T. R. Fentress, J. J. Ferrell, P. Ferrall, W. J. Griffice, E. Burke Haywood, R. W. Haywood, Heartt & Iredell, C. W. D. Hutchings, C. Jordan, R. B. Jordan, H. Keim, C. Keuster, Josiah King, N. Kramer, T. & E. Ligon, J. J. Litchford, W. J. Lougee, McGee & Williams, James McKimmon, Louisa Marling, D. C. Murray, J. J. Overby, John C. Palmer, L. W. Peck, Antonio Pizzinni, Pescud & Gatling, W. L. Pomeroy, H. Porter, Pullen & Belvin, C. B. Root, E. Rosenthal, Schloss & Bro., Tant & Rogers, C. H. Thompson, William Thompson, James M. Towles, W. H. & R. S. Tucker, H. D. Turner, Upchurch & Royster, W. C. Upchurch, W. Watson, K. R. Weathers, J. R. Whitaker, J. W. Wiggins, Williams & Haywood, W. H. Williams & Co., Jordan Womble, W. W. Woodell, Samuel H. Young. *Register* (s-w), Jan. 2, 1858. See below, chap. 12 at n. 64, for summary of a special Raleigh census tabulated in June 1858.

W

NORMAN WILLIAMS

○ From Sta 8 JAN 1998 Emma Louise U D R PA
[Obituary presumed from Eagle Springs, NC - RPA]

I. GEORGE MACK U of the Mosey U/Ruffin
U Subdon - Kelly F. U Lind
A. Willard Newland U

1. Patricia U md Curtis Norman
Williams, son of W. Norman
Williams and Minnie Burns

a. Shawn Williams
md (7) - - WELCH

b. Sonya Williams
md (7) - - WOFFORD

c. Rodney C. Williams

CURTIS N. WILLIAMS

EAGLE SPRINGS — Curtis Norman Williams, 54, of 256 Rock Hill Church Road, died Monday, June 2, 1997, at Moore Regional Hospital, Pinehurst.

The funeral will be held 2 p.m. Wednesday at the Rock Hill Friends Church, where he was a member. The Rev. John Powell and the Rev. Billy Joe Brady will officiate. Burial will follow in the church cemetery.

He was a native of Moore County, was the owner of W & W Construction Company, and was a poultry farmer.

Surviving is his wife, Patricia Upchurch Williams; daughters, Shawn W. Welch and Sonya W. Wofford, both of Robbins; a son, Rodney C. Williams of the home; parents, W. Norman and Minnie Burns Williams of Eagle Springs; sisters, Catherine W. Williams and Margaret Chase, both of Robbins; brothers, Ted Williams and Sam Williams, both of Eagle Springs, Jack Williams of Carthage, Robert 'Bob' Holden of Robbins; and three grandchildren.

The family will receive friends 7-9 p.m. Tuesday at the Kennedy Funeral Home in Robbins, and other times at the residence.

W

O

WILLIAMS

Index to Deeds, Mortgages and Real Estate Conveyances-

CHATHAM CO, NC 1787-1935 - WPCHEURCH - DATE FILED - BK, PG

U GRANTEE(S) [BOUGHT]

(GRANTOR(S) [SOLD])

Apr 4 1891 Do [ORLANDO JACKSON U] O J

Wilson Robert H etal

Deed C-H 177

Apr 4 1891 Do [ORLANDO JACKSON U] O J

Wilson Robert H etal

Deed C-H 178

Sep 20 1897 Do [ORLANDO JACKSON U] O J

Williams W O ↑

Mtge D-A 312

Nov 22 1897 Do [ORLANDO JACKSON U] O J

Beavers J W etal

Mtge C-Z 438

Mar 28 1899 Do [ORLANDO JACKSON U] O J

Yates L B etal

Mtge D-E 210

Jan 20 1900 Do [ORLANDO JACKSON U] O J

Williams J M etal

Mtge D-H 342

Aug 4 1904 Do [ORLANDO JACKSON U] O J

Goodwin W H etal

Mtge D-R 313

Jul 4 1905 Do [ORLANDO JACKSON U] O J

Yates George T etal

Mtge D-R 430

U GRANTEE(S) [BOUGHT]

(GRANTOR(S) [SOLD])

Feb 15 1907 Do [SARAH ANN L RAGIN] SARAH + O J ← [ORLANDO JACKSON U]

Wilson Baxter

Deed E-B 506

W.

O.

WILLIAMS

① From Ltr 7 MAR 1988 Jennie Ruth Beavers to RPH
 {This incomplete obit could involve people
 in the Green Level Area of Wake Co, NC - RPH}

Williams and Beavers.—On Wednesday, January 5, 1910, God sent His messenger to the home of Mr. W. O. Williams and gently bore the spirit of his mother to her eternal home. She had been sick only a few days and the news of her death carried sorrow to many hearts. When her husband died a little over a year ago, she moved to Durham, N. C., but remained a member of Mt. Pisgah church. She was also a faithful member of the Woman's Missionary Society in which she will be sadly missed.

→ W. O. WILLIAMS ↑

Her life should ever be an example to us, for she was a true Christian and always let her light shine. She leaves one son to mourn his loss, but we have evidence to believe that his loss is her eternal gain.

The death of Sister Williams was closely followed by her only sister, Mrs. J. W. Beavers. They were living together and both died of pneumonia within a few hours of each other. They were laid to rest in the burying ground at Mt. Pisgah church, near their old homes. The funeral services were conducted by Rev. J. M. Arnett, of Durham, N. C.

— J. W. BEAVERS Δ

It was a beautiful sight as the caskets of the two sisters were gently lowered to their last resting place. The mounds were almost covered with the choicest flowers. Our hearts go out in sympathy to the bereaved ones in this dark hour of their affliction.

MISS ESTHER LEWTER,
 MISS IOLA MULHOLLAND,
 MISS BERTA MARKHAM,
 Committee of the W. M. S.

Δ
 Δ
 Δ

① Zelulon Record THUR 31 AUG 1995 Zelulon, NC

I. W. S. Williams, Sr ↑

A. Jacqueline Ruth Williams "Jodie"
md (1) James W. Hunt

1. Ruth Hunt md (1) -- Wilson
2. Kimberly Hunt md (1) -- Brown
3. Susan Hunt md (1) -- Hamir
4. R. Steve Hunt
5. J. Patrick Hunt

B. W. S. Williams, Jr

C. Harold C. Williams

Jacqueline R. Hunt

Jacqueline "Jackie" Ruth Williams Hunt, 65, a native of Middlesex, died Wednesday, Aug. 23. Funeral was 4 p.m. Friday, Aug. 25, at Peters Episcopal Church in Chattanooga, Tenn.

Surviving: husband, James W. Hunt; daughters, Ruth Hunt Wilson of Chattanooga, Tenn., Kimberly Hunt Brown of Rossville, Ga., Susan Hunt Harris of Cave Spring, Ga.; sons, R. Steve Hunt and J. Patrick Hunt, both of Chattanooga, Tenn.; brothers, W.S. Williams Jr. of Middlesex, Harold C. Williams of Hous-

ton, Texas; four grandsons; several nieces and nephews.

W

S

WILLIAMS, JR

○ Zelulon Record TWR 30 MAR 1995 Zelulon, NC

I: James W. Bissette

I. W.S. Williams, Jr

A - - - ♀

A - - - ♂

↓
John K. Williams

Army Pvt. **John K. Williams** has arrived for duty at Camp Eagle in Wonju, South Korea.

Williams, an aviation mechanic, is the grandson of James W. Bissette and W.S. Williams Jr., both of Middlesex. He is a 1992 graduate of Southern Nash High School.

○ Zelulon Record THUR 31 AUG 1995 Zelulon, NC

I. W. S. Williams, Sr

A. Jacqueline Ruth Williams "Jachie"

md (1) James W. Hunt

1. Ruth Hunt md (1) -- Wilson
2. Kimberly Hunt md (1) -- Brown
3. Susan Hunt md (1) -- Harris
4. R. Steve Hunt
5. J. Patrick Hunt

B. W. S. Williams, Jr

C. Harold C. Williams

Jacqueline R. Hunt

Jacqueline "Jackie" Ruth Williams Hunt, 65, a native of Middlesex, died Wednesday, Aug. 23. Funeral was 4 p.m. Friday, Aug. 25, at Peters Episcopal Church in Chattanooga, Tenn.

Surviving: husband, James W. Hunt; daughters, Ruth Hunt Wilson of Chattanooga, Tenn., Kimberly Hunt Brown of Rossville, Ga., Susan Hunt Harris of Cave Spring, Ga.; sons, R. Steve Hunt and J. Patrick Hunt, both of Chattanooga, Tenn.; brothers, W.S. Williams Jr. of Middlesex, Harold C. Williams of Hous-

ton, Texas; four grandsons; several nieces and nephews.

①

WALTER

WILLIAMS

XFD-61688

THE DEBNAM - WPCURCIT - SLEDGE CONNECTION - FROM BOOKS The Robert Debnam Family 1636-2000 by Dorothy Herten Debnam - RPH - 28 FEB 2015. (PGS = FROM BOOK)

- I. CHARLES DEBNAM - died b 1791 - VA - LAND IN MATHEWS CO. VA - KINGSTON PA
- △ A. CHARLES DEBNAM - FIRST OF TWO BROTHERS TO FRANKLIN CO, NC
- PGXIV △ B. ROBERT DEBNAM - d 1823 (Franklin Co, NC) - Arrived FC, NC after 1815
- △ M. C. ANN FOSTER - 10 children 1-8 b VA; #9 b FC, NC 1820; #10 1823 FC, NC
- II. BARTHOLOMEW YATES DEBNAM b 1799 (VA) d 1873 (FC, NC)
- MO (1ST) ELIZABETH SNAPP MACON ON 20 DEC 1826 (FC, NC) - 3 CHILDREN
- PG14 MO (2ND) 2 NOV 1840 (WC, NC) NARCISSA J. HORTON 1821 - 1873 - 11 CHILDREN

(I) → XIV (3 + 11)

- △ (VI) ANN ELIZABETH DEBNAM b 14 FEB 1844 (?) d 19 MAY 1929
- △ MO 14 JAN 1868 (?) CHARLES SIDNEY WILLIAMS b 6 APR 1841 (?)
- PG18 △ d 12 JAN 1929 - s/o ELIZABETH U - HEAD OF A LINE IN THE MOSES U / GILLIAM U SUBCLAN - 12 CHILDREN

Children (WILLIAMS) by CHARLES SIDNEY WILLIAMS:

- △ 102. - i. JOHN MARSHALL WILLIAMS, b. 18OCT1868, d. 22NOV1937.
- △ 103. - ii. JOSEPH SIDNEY WILLIAMS, b. 15APR1870.
- △ 104. - iii. ROBERT MACON WILLIAMS, b. 23OCT1871, d. 04OCT1911.
- △ 105. - iv. DORA WILLIAMS, b. 20FEB1873, d. 04OCT1956.
- PG71 △ 106. - v. CORRINNA WILLIAMS, b. 04MAR1875, d. 12APR1905.
- △ 107. - vi. WALTER WILLIAMS, b. 25DEC1876, d. 20FEB1914.
- △ 108. *vii. LUCIAN BONAPARTE WILLIAMS, b. 25APR1878, d. 20MAR1938, unm.
- △ 109. *viii. NARCOSA WILLIAMS, b. 11AUG1879, d. 28OCT1879.
- △ 110. - ix. MARY WILLIAMS, b. 25JUL1880, d. 02MAR1954.
- △ 111. - x. FANNIE WILLIAMS, b. 06DEC1882, d. 19APR1968.
- △ 112. - xi. EMMA MAE WILLIAMS, b. 10MAR1885, d. 05JAN1979.
- △ 113. - xii. CHARLES YATES WILLIAMS, b. 27JUN1887, d. 20JUN1962.



Ann Elizabeth Debnam
Charles S. Williams

* = solo

- △ (XIV) BALDY EDWARD DEBNAM b 22 SEP 1861 (?) d 4 JAN 1931
- △ MO (1ST) 22 OCT 1885 (FC, NC) IDA LOUVENIA SLEDGE [D/A ALFRED SLEDGE & MARY BURGESS] - 6 CHILDREN
- MO (2ND) 4 FEB 1901 (NASH CO, NC) SOANNA BURNETT "JOSTE" CHILD
- MO (3RD) 5 FEB 1904 (?) PATIENCE ANN BATTEN - 10 CHILDREN
- (A) → (F) - BY IDA
- (B) MALLIE THURSTON DEBNAM 12 MAR 1883 - 20 JUL 1953
- (C) WILBUR THURSTON DEBNAM b 29 MAR 1924 (WC, NC)
- MO (C) DOROTHY HERNON HORTON - AUTHOR OF BOOKS

PG70

ANN ELIZABETH DEBNAM, daughter of BARTHOLOMEW YATES DEBNAM and NARCISSA J. HORTON, was born 14FEB1844. She married CHARLES SIDNEY WILLIAMS 14JAN1868. CHARLES SIDNEY was born 06APR1841. ANN died 19MAY01929. CHARLES died 17JAN1929. Family diary and notebook names and dates kept by Belle Knott Williams in possession of Sidney Williams furnished this family's information and tombstones in family cemetery.

②

WALTER

WILLIAMS

XSD 61688

MEMBERS OF THE MOSES U/GILLIUM U SUB CLAN - ELIZABETH U LINE WHO LIVED IN MARKS CREEK TWP, WARE CO, NC - RPU 28 FEB 2015 - The Robert Williams Family BOOK

I. MOSES U - HEAD OF CLAN

A. GILLIUM U

- 1. ELIZABETH U MD () JOHN MARSHALL WILLIAMS
 - a. CHARLES SIDNEY WILLIAMS b 6 APR 1841 d 17 JAN 198 MD 14 JAN 1868 (?) ANN ELIZABETH DEBNAM b 14 FEB 1844 () d 19 MAY 1929 - 12 children
 - i. JOHN MARSHALL WILLIAMS

(102) Δ JOHN MARSHALL WILLIAMS, son of CHARLES SIDNEY WILLIAMS and ANN ELIZABETH DEBNAM, was born 18 OCT 1868. He married MARY WILL SMITH 12 JAN 1898. JOHN died 22 NOV 1937. Belle Knott Williams diary records revealed this information.

PG 113

Children (WILLIAMS) by MARY WILL SMITH:

- 335. Δ i. GUSSIE WILLIAMS, d. BRAYDTON, FLA.

ii. JOSEPH SIDNEY WILLIAMS

Δ) JOSEPH SIDNEY WILLIAMS, son of CHARLES SIDNEY WILLIAMS and ANN ELIZABETH DEBNAM, was born 15 APR 1870.

PG 113, 114

JOSEPH SIDNEY WILLIAMS was never married. He lived in Little Rock, Arkansas and died in the late 1940's or early 1950's. His Wake County Williams Family have been unsuccessful in locating his grave. The Williams Family shared their family records and gave me this information.

iii. ROBERT MACON WILLIAMS

Δ (104) ROBERT MACON WILLIAMS, son of CHARLES SIDNEY WILLIAMS and ANN ELIZABETH DEBNAM, was born 23 OCT 1871. He married 20 MAY 1896. ROBERT died 04 OCT 1911. ROBERT MACON had no known children. This is from Belle Knott Williams' records.

PG 114

iv. WALTER WILLIAMS

Δ (107) WALTER WILLIAMS, son of CHARLES SIDNEY WILLIAMS and ANN ELIZABETH DEBNAM, was born 25 DEC 1876. He married VIRGINIA 11 JUN 1902. WALTER died 20 FEB 1914. He lived in Newport News, Va. From Williams Diary.

PG 114

Children (WILLIAMS) by VIRGINIA:

- Δ 345. i. LOLA WILLIAMS, b. 02 APR 1903.
- Δ 346. ii. BERNARD WILLIAMS, b. 13 OCT 1904, d. 12 APR 1965.

③

WALTER

WILLIAMS

XJD-61688

FROM EMAIL 18 APR 2015 CLIVE WESLEY CLARK, JR TO RPU
I. MOSES U - HEAD OF CLAN RPU 26 APR 2015

A. GILLIUM U

I. ELIZABETH U

Q. CHARLES SIDNEY WILLIAMS

1. △ **John Marshall Williams** - born October 18, 1868. Married January 12, 1898. Died November 22, 1937 (maybe in Manatee, FLA) - buried in Williams Family Cemetery, Knightdale, Wake County, NC.
2. △ **Joseph L. Williams** - born April 15, 1870, Wake County, NC.
3. △ **Robert Macon Williams** - born October 23, 1871. Died October 4, 1911 just shy of his 30th birthday. buried in Williams Family Cemetery, Knightdale, Wake County, NC.
- △ 4. △ **Dora D. Williams** - born February 20, 1873. Married A.L. Dodd and buried in Williams Family Cemetery, Knightdale, Wake County, NC.
5. △ **Corrina Williams** - born March 4, 1875. Married October 20, 1891, to Charles W. Robertson (1871-9/28/1939). Died April 12, 1905. buried in Williams Family Cemetery, Knightdale, Wake County, NC.
6. △ **Walter Williams** - born 25 Apr 1876, died 20 Feb 1914.
7. △ **Lucian Bonaparte Williams** - born April 25, 1878. Never married. Died March 20, 1938. buried in Williams Family Cemetery, Knightdale, Wake County, NC.
- △ 8. △ **Mary Adelaide Williams** - born July 25, 1880. Married Henry M. Croom. Died March 2, 1954. buried in Williams Family Cemetery, Knightdale, Wake County, NC. Henry Croom May 5 1880-August 7 1982, buried Knightdale Cemetery, Wake County, NC
- △ 9. △ **Fannie W. Williams** - born December 1882. Married c1895 to Eugene T. Jones (1882-). buried in Williams Family Cemetery, Knightdale, Wake County, NC.
- △ 10. △ **Emma M. Williams** - born March 1885. Married J.E. Nowell. Living in Wendell in 1929 at her father's death. buried in Williams Family Cemetery, Knightdale, Wake County, NC.
11. △ **Charles Yates Williams**, youngest of 12 children, was born June 27, 1887 and married **Annie Belle Knott** (6/5/1884-2/19/1966) on December 8, 1909. Died June 20, 1962. buried in Williams Family Cemetery, Knightdale, Wake County, NC
 - △ △ a. **Charles Sidney Williams Sr.** born 4 October 1919, married **Estelle Perry**, daughter of Nalcus Williams Perry (Mike) and Ella Mae Wall. Sidney died in 2003. His wife Estelle died 2014.. Both are buried in the Williams Family Cemetery, Knightdale, Wake County, NC
 - △ i. **Charles Sidney Williams Jr.** - *Living*
 - △ ii. **Patricia Williams -Milton Murphy** - *Living*

4

WALTER

WILLIAMS

XIP-61688

DESCENDANTS OF THE MOSES W/ GILLIAM W/ SULLAN WHO LIVED IN MARKS CRK TWP, WAKE CO, NC - RPU 31 JAN 2015

1850 CENSUS - NC
WAKE COUNTY
MARKS CRK TWP

Gilliam Upchurch	1802	48	NC
Sarah Upchurch	1792	58	
Joseph Upchurch	1827	23	
Mary E Upchurch	1830	20	
Caroline Upchurch	1833	17	
Charles Upchurch	1836	14	

1860 CENSUS - NC
WAKE COUNTY
NE DIV - EAGLE ROCK POSTO.

Name	Age
J M Williams	1810 50
Elisabeth Williams	1810 50
Charles Williams	1841 19
Harriett Upchurch	1820 40

1870 CENSUS - NC
WAKE COUNTY
MARKS CRK TWP
PO EAGLE ROCK

NAME	AGE
Elizabeth Williams	1807 63
Harriett U	1812 58
William Charles Upcheon	1841 29
Sidney Upcheon	1870 1/12
John Upcheon	1868 2

ELIZABETH WILLIAMS
HARRIETT UPCHURCH
CHARLES WILLIAMS
JOSEPH WILLIAMS
JOHN WILLIAMS

1850 CENSUS - NC
WAKE COUNTY
MARKS CRK TWP

John M Williams	1812	38	NC
Elizabeth Williams	1810	40	
Lucian Williams	1834	16	
Mary A Williams	1837	13	
Charles Williams	1841	9	
Harriett Upchurch	1815	35	
Rhody Dunstan	1813	37	

N.C. MARRIAGE BONDS

NAME: Mary Ann Williams COUNTY: Wake
 GENDER: Female RECORD #: 03 525
 SPOUSE: M G Todd WITNESS: Thomas J Utley
 SPOUSE GENDER: Male PERFORMED BY: A D Blackwood, Minister of the Gospel
 BOND DATE: 11 Jun 1859
 BOND #: 000158625
 MARRIAGE DATE: 13 Jun 1859

1880 CENSUS - NC
WAKE COUNTY
MARKS CRK TWP

Charles L. Williams	1841	39
Ann E. Williams	1844	36
John M. Williams	1869	11
Joseph S. Williams	1870	10
Robert M. Williams	1871	9
Dora Williams	1872	8
Corinna Williams	1875	5
Walter Williams	1877	3
Lucian Williams	1878	2
Elizabeth Williams	1879	71
Harriet Upchurch	1812	68

J. MOSES W - HEAD OF COUN
A. GILLIAM W MD SARAH J. MOSE

- 1. ELIZABETH W b 1810
- 2. MD (?) JOHN M. WILLIAMS
- 3. A. LUCIAN WILLIAMS
- 4. i. CHARLES F. WILLIAMS
- 5. n. LEVENIA WILLIAMS
- 6. w. MARY ANN WILLIAMS MD MOSES GREEN TODD
- 7. i -> Mill - SEE 1870 & 1880 CENSUS
- 8. C. CHARLES WILLIAMS MD ANNE E.
- 9. i -> Mill - SEE 1880 CENSUS
- 10. 2. HARRIETT W b 1812
- 11. 3. JOSEPH W b 1827
- 12. 4. MARY E. W b 1830
- 13. 5. CAROLINE W. b 1833
- 14. 6. CHARLES W b 1836

1860 CENSUS - NC
JOHNSTON CO, NC
NEVER RIVER TWP
PO - DEULAN

M G Todd	1833	27
Mary Todd	1838	22

1870 CENSUS - NC
WAKE CO.
MARKS CRK TWP

M G Todd	1833	37
Mary A Todd	1837	33
Bettie Todd	1860	10
Charlie Todd	1862	8
Alla Todd	1866	4
Lillian Todd	1869	1

1880 CENSUS - NC
WAKE COUNTY
MARKS CRK TWP

Moses G. Todd	1873	47
Mary A. Todd	1836	44
Charles R. Todd	1863	17
Ada Todd	1867	13
Lucian W. Todd	1869	11
Mary M. Todd	1874	6
George W. Todd	1877	3
Portland P. Todd	1878	2
Uland Todd	1878	2

WALTER WILLIAMS

XID - 15121

① See Ltr 16 APR 1986 Re: Ella Kudubis to ROM

Walter Williams and Davis Williams, dau of
Susan Beatrice Bertram of the Richard III/
Clarence II subclass.

WALTER H

WILLIAMS

① Western Wake Herald WED 13 NOV 1991 Apex, NC

JOHNNIE F. WILLIAMS

Johnnie F. "Fannie" Williams, 85, of Holly Springs, died Nov. 9. A graveside service was held Nov. 12 at Holly Springs Cemetery.

She is survived by her husband, Walter H. Williams; five sons, Jammie L. Williams and John W. Williams of Holly Springs, Joseph B. Williams of Raleigh, Jack D. Williams of Madison Heights, Va., and Gerald A. Williams of Norfolk, Va.

WALTER JUDSON WILLIAMS

○ Input Re Yates Family 1 AUG 2009 to RPA from Patricia Kimberly Beach - William Yates, b d 1820 Subproject

I. William Yates b AWT 1750 d 1808 (Wauke Co, NC)

A. William Yates b d 1820

1. ELI YATES b 1790 d 1857

a. CALVIN YATES b APT 1824

b. ANNA YATES b 3 JUL 1833 d 26 FEB 1905 → Her husband

c. Atlas B YATES 1838 - 1890

d. James D YATES 1844 - 1911

Charles Romulous
Scott mar s/o
△ John Scott, Jr
△ & Ada U
b 1808

i. Athelia Scott 1859/1857 - 1920

ii. Adelaide France Scott 1857 - 1954

iii. E. Mable Scott b 1861

iv. James P. Scott b 1863

v. Charles W. Scott b 1867

vi. Adah Corinne Scott 1873 - 1960

△ 4 Anna YATES b 3 Jul 1833 d 26 Feb 1905

△ m Charles Romulous SCOTT b 27 Dec 1831 d 31 Jan 1919

NOTE: Both buried at Mt Pisgah Church cemetery off hwy 751 in Chatham Co NC. C R Scott was the son of John Scott Jr (brother of Josiah Scott) and Ada Upchurch Scott. He was the nephew of Josiah Scott and Elizabeth Lewter (dau Henry Lewter) Children's names and dated per 1870 Chatham Co NC census pg 190a. Listed in the 1880 Chatham Co NC census pg 26b. Owned Scott's Dry Goods and Grocery on Chatham St Cary, NC. Building still stands

△ 5 Athelia L SCOTT b 15 Feb 1855 or 57 d 28 May 1920

△ m Leonidas J. "Ponto" WILLIAMS b 27 Apr 1851 d 1 Feb 1902

NOTE: Athelia's Name, Dates, Parents (C R Scott and Miss Yates), Birth in Chatham Co NC, Spouse, Residence in East Durham NC, Death of Paralysis, Probable Cerebral Hemorrhage in Durham Co NC, Informant W J Williams of Durham NC and Burial at Mt Pisgah Baptist Church Cemetery in Chatham Co NC per hxx NC Death Certificate on Microfilm at the State Archives.

Both buried at Mt Pisgah Church cemetery off hwy 751 in Chatham Co NC. Durham County NC Death Certificate info: William, Arthelia died of paralysis in 1920 parents: C R and Miss Yates Scott marital status: widow of Ponto Williams all born: Chatham Co NC informant: W J Williams buried: Mt Pisgah age: 63yrs. Listed in the 1880 Chatham Co NC census page 25a. Listed in the 1900 Chatham Co NC census Williams township page 240a.

△ 6 Adie A WILLIAMS b abt 1877

△ 6 Charles F WILLIAMS b abt 1882

△ 6 **Walter Judson WILLIAMS** b 9 Apr 1887 d 4 Jun 1947

△ m Leolia C BARBEE

NOTE: Walter's Name, Dates, Parents, Birth in Chatham Co NC, Spouse, Residence at 200 Hart Street in Durham NC, Death of Coronary Occlusion and Coronary Arterioclusion in Durham NC, Informant Clarence Williams of East Durham NC and Burial at Mt Pisgah Baptist Church Cemetery in Chatham Co NC per his NC Death Certificate on Microfilm at the State Archives. Walter is listed in the 1900 Chatham Co NC census Williams township page 240a in his parents home. Listed in the 1910 Chatham Co NC census page 229b. Listed in the 1920 Durham Co NC census page 22b with Walter's mother, Arthelia Scott Williams (widow) in their home. Listed in the 1930 Durham Co NC census on page 243a.

△ 7 Leroy J WILLIAMS b abt 1911

△ 7 James Clarence WILLIAMS b abt 1915

△ 6 Leonidas M WILLIAMS b abt 1890

△ 6 Thomas W WILLIAMS b abt 1893

WALTER LARUE WILLIAMS

FROM EMAIL 20 MAY 2016 POLLY K. HEISINGER FOR PO

I. SHERWOOD U-HEAD OF CLAN

A. NANCY U MD (7) MICHAEL BANTRER

1. GEORGE JOHAN BANTRER

a. ALSEY PRISCILLA BANTRER

i. WILLIAM HUSTON OWEN

(I) MARY ETHEL OWEN

TEN
CHILDREN
1 BELOW

20. Δ MARY ETHEL⁵ OWEN (William Huston⁴, Alsey Priscilla³ Banther, George Johan² Banther, Michael Painter¹ Banther) was born on 18 Sep 1893 in TN. She died on 11 Nov 1982. She married Roswell C. Williams, son of Pharoah Levi Williams and Martha Green, on 07 Jul 1912 in Anderson Co., TN (R. L. M. Wallace, M. G.). He was born on 02 Jan 1891 in TN. He died on 17 Dec 1939.

Notes for Mary Ethel Owen:

1900 census: living at home

1910 census: living at home

1920 census: She was living with Ross.

1930 census: She was living with Ross.

1940 census: She was widowed and living in Clinton with her 3 living children.

Notes for Roswell C. Williams:

1920 census: He was a farmer.

1930 census: Ross was a car salesman. He owned the family home on Big Valley Road.

Roswell C. Williams and Mary Ethel Owen had the following children:

- i. Δ GOLDA⁶ WILLIAMS was born on 15 Aug 1913 in TN. She died on 09 Dec 1998. She married Charles Dale Bennett on 09 Apr 1944 in Clinton, Anderson Co., TN. He was born in 1910. He died in 1994.

Notes for Golda Williams:

1920 census: living at home

1930 census: living at home

1940 census: She lived in Clinton with her mother and siblings. She was the proprietor of a beauty shop.

- ii. Δ WALTER LARUE WILLIAMS was born on 20 Jun 1916 in Clinton, Anderson Co., TN. He died on 20 Apr 1983 in Norris, Anderson Co., TN. He married UNKNOWN BERGIN.

Notes for Walter LaRue Williams:

1920 census: living at home

1930 census: living at home

1940 census: He lived with his mother and siblings. He was the manager of a florist shop.

- iii. Δ SHERRILL ROY WILLIAMS was born on 29 Jul 1921 in TN. He died on 24 Mar 1945 in Germany. He married Unknown Fox on 30 Jan 1943 in Santa Ana, Orange Co., CA.

Notes for Sherrill Roy Williams:

1930 census: living at home

1940 census: He lived with his mother and siblings. He had no occupation since he was 18 years old.

He was killed in action in WWII.

- iv. Δ ROSS C. WILLIAMS JR. was born on 07 Aug 1925 in Clinton, Anderson Co., TN. He died on 04 Oct 1925 in Clinton, Anderson Co., TN.

WALTER WADE WILLIAMS

○ See It 30 JAN 1998 Martha Virginia Nolin to RPA

THOMAS LANE b 1634 → JOSEPH LANE, SR^b 1665 → JR b 1710 → JAMES LANE → NATHANIEL
M. LANE → MARTHA ANN LANE b 1812 → MARY E. LANE JONES b 1836 →
ELIZABETH GEORGIANA ATKINSON b 1861 (NOLIN'S # 55)



33. Elizabeth Georgiana Atkinson #55 [MES/DRW]²⁸ b. 16 Feb 1861,⁴² m. (1) 15 Dec 1875, in Apex, Wake Co, NC - G. W. Atkinson Res., Sion David Williams #25, [DRW/MES]²⁷ b. 12 Aug 1851, Wake Co, NC,⁵⁶ (son of Simeon McClellan Williams #17 and Sarah Jane Page Smith #7) d. 5 Jun 1899, "Edenwood", Wake Co, NC, Buried: Family Cemetary, Stage Road, Raleigh, NC, m. (2) 12 Apr 1911, Justus Everett #136, b. (?), d. (?). Elizabeth died 7 Dec 1932,⁴² Buried: Family Cemetary, Stage Road, Raleigh, NC, Other: m.StpMth Bro.

Children by Sion David Williams:

- 35. i Daisy Elizabeth Williams #137 b. 23 Feb 1877.
- 36. ii Walter Wade Williams #155 b. 16 Dec 1878.
- 37. iii George McKlellan Williams #66 b. 14 Jan 1881.
- 38. iv Martha Jane Williams #67 b. 6 Mar 1883.
- 39. v Mary Clemer Williams #68 b. 2 Oct 1886.
- 40. vi Sion David Williams #69 b. 21 Dec 1888.

35. Daisy Elizabeth Williams #137 b. 23 Feb 1877, m. 24 Apr 1912, James A. Bralley #138, Occu: Chemist, d. 1916. Daisy died 7 Mar 1963.

Children:

- i Infant Daughter Bralley #139 b. Aft 1913, d. Aft 1913.
- ii James Alexander Bralley #140 b. 18 Aug 1916, Staunton, VA, Occu: Chemical Engineer, m. Rosemary Kearfoot #141, b. (?), d. (?). James died After 1990.

36. Walter Wade Williams #155 b. 16 Dec 1878, m. 16 Aug 1906, Emma Louise Engle #156, b. ca. 1878, d. Aft 1949. Walter died 12 Jun 1949, Williams X-Road, Raleigh, NC, Buried: Family Cemetary, Stage Road, Raleigh, NC.

Children:

- i Emma Louise Williams #157 b. 13 May 1907, d. ?? Dec 1987.
- ii Alean Williams #158 b. 22 Oct 1910, d. Aft 1995.
- iii Aelie Williams #159 b. 22 Oct 1910, d. Aft 1995.

37. George McKlellan Williams #66 b. 14 Jan 1881, Occu: Farmer, m. Nannie Aurora Perry #160, b. c. 1881, d. aft 1943. George died 14 Jun 1943, Wake Co, NC, Buried: Family Cemetary, Stage Road, Raleigh, NC, Other: Angina (May?).

Children:

- i George McKlellan Williams, Jr. #161 b. 2 Jan 1910, d. 23 Nov 1917, Other: Polio.
- ii David Augustine Williams #162 b. 27 Jan 1915, d. 1942, WW II-Bataan Death March.
- iii Evelyn Elizabeth Williams #163 b. 27 Mar 1917, d. Aft 1980.
- iv Vernon McKlellan Williams #164 b. 4 May 1922, d. Aft 1995.

38. Martha Jane Williams #67 [MES] b. 6 Mar 1883, Wake Co, NC, m. 13 Dec 1902, in Wake Co, NC,⁵⁸ Alfred Myatt Smith #95, [MES/DRW]⁵⁷ b. 11 Feb 1882, Wake Co, NC,⁵⁷ (son of Henderson Franklin Smith #513 and Mary Pheraba Myatt #514) d. 2 Jun 1960, Chevy Chase, MD, Buried: Jun 1960, Oakwood Cem. Raleigh, NC, Other: Ateriosclerosis. Martha died 10 Oct 1958, Chevy Chase, MD, Buried: Raleigh, Wake Co, NC, Other: Cancer.

Children:

- i Mary Elizabeth Smith #96 [MVG]⁵⁸ also known as: Biddie b. 4 Jan 1906, Wilmington, NC, Occu: Librarian,⁵⁸ m. 5 Oct 1927, in Williams X-Road, Raleigh, NC, Gaston Armand Joseph Narcisse Nolin #178, b. 22 May 1899, St. Romauld, Etchemin, PQ, Canada,⁵⁸ (son of Joseph Nolin #309 and Eustelle Virginie Fortin #310) Occu: Steel Wkr, Mechanic, Plmbr, d. 29 Feb 1980, Versailles, KY,⁵⁸ Buried: 1 Mar 1980, Lexington Cemetery, Lexington, KY,⁵⁸ Other: Old Age, Taylor Manor Nursing Home.⁵⁸ Mary died 29 Oct 1985, Rockville, MD, Buried: Lexington, KY, Other: Lymphoma.
- ii Margaret Elise Smith #97 also known as: Margot Williams b. 5 Sep 1908, Wilmington, NC, m. 23 Mar 1935, in Emporia, VA, Durwood Rupert Williams #142, [DRW/MES]⁴¹ b. 8 Oct 1894, Pitt Co, NC, (son of Samuel Godfrey Williams #1398 and Winnie Annie Belcher #1402) Occu: Veteran WWI,⁴¹ d. 28 Jan 1961, Bethesda, MD, Other: Aortic Aneurysm. Margaret died 30 May 1993.
- iii Dorothy Smith #98 [MES] b. 7 May 1910, Wilmington, NC, d. 26 May 1911, Wilmington, NC, Other: Summer Colitis.
- iv Martha Williams Smith #99 [MVG] b. 10 Oct 1915, Williams X-Road, Raleigh, NC, Occu: Chemist, m. ?? Nov 1937, in Raleigh, NC, Joseph C. Richmond #1443, [MVG] b. ca. 1914, Occu: Chemist, d. ?? ___ 1990. Martha died 26 Feb 1978, Chevy Chase, MD,⁶⁰ Other: Lung Cancer.
- v Alfred Myatt Smith, Jr. #100 b. 3 Aug 1927, Williams X-Road, Raleigh, NC, d. 31 Jul 1938, Wilson, NC, Buried: Raleigh, Wake Co, NC, Other: Embolism.

39. Mary Clemer Williams #68 b. 2 Oct 1886, m. ?? May 1915, Henry Lee Sandel #93, d. Aft 1964, Seattle, WA. Mary died 13 Feb 1964.

Children:

- i Henry Lee Sandel, Jr. #94 b. 22 Jan 1917, Lone Star, SC, m. ?? ___ 1941, in Raleigh, Wake Co, NC, Mae Poole #392, b. (?), d. (?). Henry died (?).
- ii Johnnie Mack Sandel #165 b. 19 Aug 1919, St. Matthews, SC, m. (1) 1949, in Washington, DC, Virginia Doud #393, d. Bef 1960, m. (2) CIR Nov 1960, in Raleigh, Wake Co, NC, Marie Vinson Griffis #394. Johnnie died 1975, Raleigh, Wake Co, NC, Buried: Raleigh, Wake Co, NC.
- iii Bettie Jean Sandel #166 b. 21 Mar 1921, St. Matthews, SC, m. CIR NOV 1948, in Washington, DC, Allan Francisco #167, b. (?), d. (?). Bettie died (?).

40. Sion David Williams #69 also known as: Howard Chandler Williams b. 21 Dec 1888, m. 1 Sep 1915, in Bartons Creek Twp.,⁶¹ Una Allen Smith #90, [DRW/MES/GWP] b. Ca, 1895, d. Aft 1980. Sion died 29 Mar 1974.

Children:

- i Mary Lane Williams #91 b. 12 May 1917, Neuse, NC.
- ii Alan Atkinson Williams #92 b. 10 Oct 1924, d. (?), Oak Hill, MD.

WARREN

WILLIAMS

① Zebulon Record THUR 23 JUL 1998 Zebulon, NC

WARREN WILLIAMS ↑

JUGURTHA L. WILLIAMS

Warren Williams

Warren Williams of Virginia Beach, Va., died Sunday, July 12. Funeral was Wednesday, July 15.

He was born Jan. 11, 1927, in Wendell, the son of the late Jugurtha L. and Stella L. Williams. He was a U.S. Navy veteran of World War II and was an employee of the A&P Tea Co. for 39 years.

Surviving: wife of 51 years, Grace Rose; son, Phil and his wife, Nan, of Virginia Beach, Va.; daughter, Vickie and her husband, Charlie Tracy, of Virginia Beach, Va.; brothers, Jay L. and his wife, Janie of Raleigh, Lynn and his wife, LaVerne of Rialto, Calif.; sisters, Violet Anderson of Chesapeake, Va., Linda Duke of Zebulon, Jean Salas and husband, Don, of Virginia Beach, Va., Dorothy Riggins of Wolfford, Texas.

Donations may be sent to Unity Free Will Baptist Church Building Fund, P.O. Box 15575, Chesapeake, Va.

WARREN ISSAC WILLIAMS

① See message 14 AUG 1984 Floyd Elton Elrod DRD4
Dora Elizabeth Elrod b 30 NOV 1912 and
Warren Isaac Williams b 19 DEC 1904
& 30 MAR 1969. Dora is dau of Francis Tenison
of the Richard III / Calum U Suldan.

WESLEY

WILLIAMS

RECORDS FOR THE ABEL U, SR / BENJAMIN U SUBCLAN RPU 31 AUG 2011

1850 CENSUS - MS LAUDERDALE CO. SOUTHERN DIST.

1860 CENSUS - MS CLARKE CO. PO = QUITMAN

Covey Gibson (aka Hatfield) Family Tree Owner: CoveyG

Table with columns Name, Age, and handwritten annotations. Includes entries for Bery Upchurch (1805, 45), Cendervilla Upchurch (1806, 44), Charchwell Upchurch (1829, 21), Francis E Upchurch (1834, 16), Woah P Upchurch (1836, 14), Amma C Upchurch (1838, 12), and Bery N Upchurch (1841, 9).

Table with columns Name, Age, and handwritten annotations. Includes entries for B Upchurch (1810, 50), Mary Upchurch (1812, 48), Churchwell Upchurch (1836, 24), Newton Upchurch (1839, 21), S H Williams F (1841, 19), Elen Williams F (1843, 17), and Westley Williams (1857, 3).

Benjamin Upchurch

Birth 1805 in North Carolina, United States. Death 1863 in Atlanta, De Kalb, Georgia.

- 1822 Marriage to Cinderella Tant Franklin, North Carolina, United States
1830 Residence Pickens, Alabama, United States
1841 Residence Lauderdale County, MS
1845 Residence Lauderdale County, MS
1853 Residence Lauderdale, Mississippi, United States
1860 Residence Clarke County, MS

Covey Gibson (aka Hatfield) Family Tree Owner: CoveyG

Covey Gibson (aka Hatfield) Family Tree Owner: CoveyG

Francis L Haywood

Birth Nov 1850 in Clarke, Mississippi. Death 8 Mar 1923 in Simpson, Mississippi.

- 1860 Residence Beat 2, Lauderdale, Mississippi. Age: 10
1867 Marriage to William Spencer Mayfield Clarke, Mississippi. 10 Jan Age: 16
1870 Residence District 1, Clarke, Mississippi. Age: 20
1880 Residence Jasper, Mississippi. Age: 30
1900 Residence Laurel, Jones, Mississippi. Age: 50

Family Members

- Parents: John Haywood (1826-1863), Parthenia Upchurch (1823-1880)
Spouse & Children: William Spencer Mayfield (1845-1923), Charlie Spencer Mayfield (1867-1951), James Mayfield (1871-1947), Wade Hampton Mayfield (1873-1913), John Allen Mayfield (1876-)

Parthenia Upchurch

Birth 1823 in North Carolina, United States. Death 1880 in Mississippi, United States.

- 1850 Residence Southern District, Lauderdale, Mississippi. Age: 27
1880 Death Mississippi. Age: 57
1880 Residence Jasper, Mississippi. Age: 57

Family Members

- Parents: Benjamin Upchurch (1805-1863), Cinderella Tant (1806-)
Spouse & Children: John Haywood (1826-1863)

Family Members

- Parents: Abel Upchurch (1775-1846), Betheana Upchurch (1779-1860)
Spouse & Children: Cinderella Tant (1806-)

Covey Gibson (aka Hatfield) Family Tree Owner: CoveyG

Elizabeth Haywood

Birth 23 Feb 1854 in Lauderdale, Mississippi. Death 15 Aug 1919 in Smith, Mississippi.

- I. ABEL U, SR MD() BETHEANA
A. BENJAMIN U
MD() CINDERELLA TANT
I. PARTHENIA U 1823-1880
MD() JOHN HAYWOOD 1823-1863
Q. FRANCIS L. HAYWOOD 1850-1923
MD() W^m SPENCER MAYFIELD
CHARLIE. JAS. WADE. JAW
G. ELIZABETH HAYWOOD 1854-1919
C. SIDNEY JANE HAYWOOD
2 -> 9

1854 Birth Lauderdale, Mississippi. 23 Feb

1919 Death Smith, Mississippi. 15 Aug Age: 65

Sidney Jane Haywood Birth Mar 1856 in Clarke, Mississippi. Death in United States

Family Members

- Parents: John Haywood (1826-1863), Parthenia Upchurch (1823-1880)
Spouse & Children: No Spouse or Children

Other Spouse & Children No Spouse

- Elisabeth Haywood (1844-), William Mayfield (1847-)

Family Members

- Parents: John Haywood (1826-1863), Parthenia Upchurch (1823-1880)
Spouse & Children: No Spouse or Children

- 2 Daughter Upchurch (1825-1830)
3 Anna C Upchurch (1827-1825)
4 Churchwell Upchurch (1829-1880)
5 Noah P Upchurch (1830-1864)
6 William Upchurch (1830-1864), William Upchurch (1830-1864), William Upchurch (1830-1864), William Upchurch (1830-1862)
7 Frances E Upchurch (1834-1835), Frances E Upchurch (1834-), Frances F Upchurch (1834-1835)
8 Amma Charlotte Upchurch (1838-)
9 Benjamin Newton Upchurch (1841-1883)

WESLEY

WILLIAMS

① I. Williams, II - Head of clan.
A. Abel U, Sr

1. Benjamin U

a. Unnamed Dan (one b 1824, one 1826)

p m d — Williams

i. S. H. Williams b ca 1841

ii. Elen Williams b ca 1843

iii Westley Williams b ca 1857

[Note: These three Williams children are in the household of Benjamin U in 1860 and are presumed to be his grandchildren by one of his unnamed dau - RPU]

WESLEY

WILLIAMS

THE WILLIAMS FAMILY OF DUNN TWP, FRANKLIN CO. NC
RPH 13 NOV 2013

1810 CENSUS - FRANKLIN CO, NC

1830 CENSUS - FC, NC - DUNN TWP

M- 26-44 b 1786-1784 ARTHUR W.
M- 0-10 b 1800-1810 JORDON S. W.
M- 0-10 b 1800-1810
F 16-25 b 1785-1791 CATHERINE SNEARIN
F 0-10 b 1800-1810

M- 40-48 b 1781-1790 ARTHUR W.
M- 18-19 b 1811-1815
M- 10-14 b 1816-1820
F 40-49 b 1781-1790 CATHERINE S
F 10-14 b 1816-1820 FLOYD W.
F 5-9 b 1821-1825
F 0-5 b 1825-1830 PENELOPE W.

1840 CENSUS - FRANKLIN CO, NC

1850 CENSUS - FC, NC DUNN TWP

M- 50-59 b 1781-1790 ARTHUR W.
M- 20-29 b 1811-1820 FLOYD W.
F - 40-59 b 1781-1790 CATHERINE S.
F - 40-59 b 1781-1790
F - 15-19 b 1821-1825 PENELOPE W
F 0-5 b 1835-1840

Name	FARMER	Age
Arthur Williams	1785	65
Catherine Williams	1785	65
Floyd Williams	1817	33
Penelope Williams	1825	25
Wesley Williams	1835	15

↳ [could be male WESLEY WILLIAMS b 1835 ?? - RPH]

1860 CENSUS - FC, NC DUNN TWP - BAKERS X ROADS

1870 CENSUS - FC, NC DUNN TWP

Name	COOPER 900 308	Age
Floyd Williams	1817	43
Arthur Williams	1782	78
Catherine Williams	1783	77
Penelope Williams	1828	32

Floyd William	1815	55
Harriet William	1840	30
Penelope William	1825	45

1880 CENSUS FC, NC DUNN TWP

Floyd Williams	HD	1815	65
Harriet Williams	WIFE	1841	39
Rhoda A. C. Williams	DAU	1871	9
Arch E. Williams	SON	1872	8
Wilie H. Williams	SON	1874	6
Mary A. E. P. J. Williams	DAU	1875	5
Lucian J. S. Williams	SON	1877	3
Charles F. Williams	SON	1879	1
Penny M. Williams	SISTER	1825	55

I. WILLIAMS

- △ A. ARTHUR WILLIAMS b 1782
- △ MD (?) CATHERINE SNEARIN
- △ 1. JORDON S. WILLIAMS 1806-1870
- △ 2. FLOYD WILLIAMS, II 1815-1901
- △ MD (?) HARRIET LANE MEDLIN

NOTE: POSSESSORLY
FLOYD WILLIAMS, I
WHO ADJOINED THE
ZOOA RICHARD W. II
SOLD IN BURE
CO. NC 3 APR 1773
- RPH
13 NOV
2013

PER WEST CHOPPER TREE

△ a		Rhoda A. C. Williams 1871 -
△ b		Archibald Eddie Williams 1872 - 1950
△ c		Wilie H. Williams 1874 - 1965
△ d		Betty J Williams 1876 - 1962

△ e		Lucian Jurdon Williams 1877 - 1937
△ f		Charles Floyd Williams 1879 - 1950
△ g		Calvin Thomas Williams 1881 - 1947
△ h		Mary Williams 1885 -

1900 CENSUS FC, NC DUNN TWP

Harriett L Williams	HD FEB 1842	58
Lucian P Williams	SON MAY 1877	22
Calvin F Williams	SON APR 1881	18

1910 CENSUS FC, NC DUNN TWP

Mrs Harriett Williams	HD [77] 1847	63
Lucian J Williams	SON-5 1877	31

△ 3. PENELOPE WILLIAMS

△ 4. WESLEY WILLIAMS → b 1835 PER WILLIAMS/MULLEN/PEARCE/HINNARD TREE

○ From ZEBULON RECORD (THUR) 25 NOV 1999 Zebulon, NC

Az of 30 NOV 1999 a 30 minute search of RPH records have not revealed how Claudia fits into the families of the Wake/Franklin Co, NC hardly given that she was buried in the WACHPORT CEM at Pilot, NC.

Claudia P. Williams
 Claudia P. Williams of Zebulon died Sunday, Nov. 21 after an extended illness. Graveside funeral service was Wednesday, Nov. 24, at Alford-Lynchurch Cemetery in Zebulon. Surviving daughter and son-in-law, Alice and Tom Mays of Zebulon; sister, Ruth Hinnant of Spring Hope. Arrangements by Massey Funeral Home, Zebulon.

The "P" could stand for Pearce, Punetto or Perry based on probabilities - but no CLAUDIA in any RPH files under these last names.

CROSS FILE: CLAUDIA P. WILLIAMS (MRS), wife of

R: SAM WILLIAMS (Bar - AS WIF)

↳ possibly son of WILEY H. WILLIAMS ↑

15 FEB 1874 & 5 MAR 1965 - Bar

also in WACHPORT CEM. at Pilot, NC

WILEY H. WILLIAMS (2)

① See U. Gen. Records - Pilot, NC

A - RPA Vint 3 SEP ~~1977~~ 1977

Wiley H. Williams 5 FEB 1874 - 5 MAR 1965

B. Edythe Lee Medlin Report = same

WILIE H

WILLIAMS

3

THE WILLIAMS FAMILY OF DUNN TWP, FRANKLIN CO. NC

RPH 13 NOV 2013

1810 CENSUS - FRANKLIN CO, NC

1830 CENSUS - FC, NC - DUNN TWP

- M- 26-44 b 1766-1784 ARTHUR W.
- M- 0-10 b 1800-1810 JORDON S. W.
- M- 0-10 b 1800-1810
- F 16-25 b 1785-1799 CATHERINE SNEAREN
- F 0-10 b 1800-1810

- M- 40-49 b 1781-1790 ARTHUR W.
- M- 15-19 b 1811-1815
- M- 10-14 b 1816-1820
- F 40-49 b 1781-1790 CATHERINE S
- F 10-14 b 1816-1820 FLOYD W.
- F 5-9 b 1821-1825
- F 0-5 b 1825-1830 PENELOPE W.

1840 CENSUS - FRANKLIN CO, NC

1850 CENSUS - FC, NC DUNN TWP

- M- 50-59 b 1781-1790 ARTHUR W.
- M- 20-29 b 1811-1820 FLOYD W.
- F - 40-59 b 1781-1790 CATHERINE S.
- F- 40-59 b 1781-1790
- F- 15-19 b 1821-1825 PENELOPE W
- F 0-5 b 1835-1840

Name - FARMER	Age
Arthur Williams 1785	65
Catherine Williams 1785	65
Floyd Williams 1817	33
Penelope Williams 1825	25
Wesley Williams 1835	15

[COULD BE MALE WESLEY WILLIAMS b 1835 ? - RPH]

1860 CENSUS - FC, NC DUNN TWP - BAKERS X ROADS

1870 CENSUS - FC, NC DUNN TWP

Name COOPER 900 308	Age
Floyd Williams 1817	43
Arthur Williams 1782	78
Catherine Williams 1783	77
Penelope Williams 1828	32

Floyd William 1815	55
Harriet William 1840	30
Penelope William 1825	45

1880 CENSUS FC, NC DUNN TWP

Floyd Williams HD	1815	65
Harriet Williams WIFE	1841	39
Rhoda A. C. Williams DAUGHTER	1871	9
Arch E. Williams SON	1872	8
Wilie H. Williams SON	1874	6
Mary A. E. P. J. Williams DAUGHTER	1875	5
Lucian J. S. Williams SON	1877	3
Charles F. Williams SON	1879	1
Penny M. Williams SISTER	1825	55

NOTE: POSSIBLY FLOYD WILLIAMS, I WHO ADJOINED THE ZOO AT RICHARDSON, II SOLD IN BUTE CO, NC 3 APR 1923 - RPH 13 NOV 2013

I. WILLIAMS

- 1. ARTHUR WILLIAMS b 1782
- 2. MRS CATHERINE SNEAREN
- 3. JORDON S. WILLIAMS 1806-1870
- 4. FLOYD WILLIAMS, II 1815-1901
- 5. MRS HARRIET LANE MEDLIN

PER BEST - INFO TREE

a Rhoda A. C. Williams 1871 -	b Lucian Jurdon Williams 1877 - 1937
c Archibald Eddie Williams 1872 - 1950	d Charles Floyd Williams 1879 - 1950
e Wilie H. Williams 1874 - 1965	f Calvin Thomas Williams 1881 - 1947
g Betty J Williams 1876 - 1962	h Mary Williams 1885 -

1900 CENSUS FC, NC DUNN TWP

Harriett L Williams HD FEB 1842	58
Lucian P Williams SON MAY 1877	22
Calvin F Williams SON APR 1881	18

1910 CENSUS FC, NC DUNN TWP

Mrs Harriett Williams HD [7, 11] 1847	63
Lucian J Williams SON-5 1877	31

- 3. PENELOPE WILLIAMS
- 4. WESLEY WILLIAMS b 1835 PER WILLIAMS/MULLEN/PEARCE/HINNIN TREE

WILLIAM

WILLIAMS

FROM LTR 15 FEB 2008 BILLIE RIITA ADAMS TO RPU - C38, C39

I. DAVID HENRY HOLLAND b 1776 OR 1777 (Nassau County, VA) d 1 MAR 1874
 (See Holly Springs, Wake Co, NC). Lived at Apex, NC near the BRIGHT HOLLAND
 place which Union Soldiers ransacked in the Civil War. Was Col in War 1812
 MD (1ST) () - - - MD (2ND) () 14 MAR 1849 () MABEL BRIDGES
 b 1782 () d 25 AUG 1869 (Wake Co, NC) (at home of DAU LUCEYNA &
 ✓ SIL GREEN BECKWITH - FROM THE BIBLICAL RECORDER 4 SEP 1867

A. BENNETT HOLLAND b 16 JUN 1799 () d 8 APR 1891 ()
 MD (1ST) 14 DEC 1821 (WAKE CO, NC) PATIENCE SANDERS NORRIS b 28 JUN 1802 () d 1857

She was daughter of Samuel & Mary Simmons Pearson (her father John Simmons moved from near New Bern to what is today Wake County in 1742 before Raleigh was established & closest neighbor was 25 miles away).
 Patience Sanders Norris was the sister of Samuel Pearson Norris who married Martha Northington (their son Jesse Allen Norris married Amy Ann Adams, daughter of James & Elizabeth Avery Adams)

13 CHILDREN
 (1-13)

MD (2ND) 2 FEB 1859 () CELIA UTLEY b 12 FEB 1817 () d 4 JUL 1884

1. William Holland, born 9/24/1822 (twin)-burned to death 10/15/1823
2. Nancy Winnifred Holland (9/24/1822-3/18/1877)-lived in Angier, NC → Married William Williams 9/2/1841
Children
3. Aley Holland - (2/20/1824-9/1/1856) - killed in RR wreck
Roena Williams - m. _____ Collins
4. Simpson Washington Holland (twin) (11/15/1826-11/17/1864)
Katie Williams - m. _____ Smith
Married Mary Ann Matthews in 3/3/1853
Died during Civil War in Richmond, buried there
Mary Williams - m. Newman Gardner
Sarah Williams
Cora Williams
5. Sidney Jefferson Holland (11/15/1826-5/22/1853)
Married Lucy Pearson (12/5/1829-7/26/1909)
6. Alfred Holland (3/17/1828 - 1873) -served in Co.C, 3rd Regiment, Civil War.
He helped organize Brown Memorial Baptist Church, Winston-Salem, which later consolidated with First Baptist Ch., Winston-Salem. A window placed there in his honor. His daughter Kate Holland married Thomas Fuller of Winston-Salem, & their daughter Ione Fuller Parker compiled most of the information in this profile.

Married #1 Caroline Avery in 3/6/1856- no children
Married #2 Siddle Wiggins in 4/1/1861
Married #3 Nannie Farrow in 12/22/1868
7. Turner T. Holland, (5/31/1829-9/6/1920)
Married Winnie Ann Hunter in 1858
Children
8. George Allison Holland, born 2/15/1831, died 2/11/1880
Married Mary Green Williams (10/27/1839-7/26/1917)
Children
Alice Arelia "Betsy" Holland (1895-1936)
Married Curtis Franklin Holland (1869-1935). He was a descendant of Jimmy Holland
Children
Claude Franklin Holland
Married #1 Exie Massey (1904-1941), daughter of Joe & Lillie Florence Adams Massey
Children
Claude Douglas Holland, b. 3/19/1927
Darrell Massey Holland, B. 12/19/1929
Married #2 Irma Clyde Ragan, born 7/10/1910. She researched Holland family.
Children
Donald Lloyd Holland, born 11/15/1948
9. Henry Bennett Holland, born 11/4/1832 - unmarried. Died of typhoid fever in 1861
10. Elizabeth Ann Holland (1835-1853)
11. Patrick Dowd Holland (1/8/1838-11/13/1855)
12. Caroline Holland -died 5/17/1859
13. Emily Clark Holland, born 9/23/1843
Married William Sorrell
14. Helen Frances Virginia Patience Holland, born 4/25/1845
Married Miles Pierce
15. Rebecca Jefferson Holland, born 8/2/1860
↳ CHILD OF BENNETT & CELIA

WILLIAM

WILLIAMS

FROM ESTATE FILE OF JOHN PEARCE b 10 NOV 1787
[S/O PHILIP PEARCE b 9 JUN 1735] SEE HIS BDFILE - 29 OCT 2006

MAJOR ESTATE SALE OF PERISHABLE AND FRANKLIN CO, NC
WASTING PROPERTY OF THE LATE JOHN PEARCE, SR ON 7 MAY 1863
- BY G.M. COOLEY, ADMR. - PURCHASES BY:

CLEM ALFORD - 7
 KEASER ALFORD - 2
 B. ALFORD - 3
 JACKSON ALLEN - 2
 GEORGE BARNAM - 2
 T. H. CANNARD } 9
 DR. T. H. CANNERS }
 OR T. H. CANNERS }
 W. W. CARGAL - 1
 B. CARGAL - 1
 SANDURS CLIFTON - 1
 W. S. CIGEVES - 2
 SHAW DRIVER - 1
 D. DAVIS - 1
 J. C. FREEMAN - 1
 W. T. FREEMAN - 1
 R. C. FREEMAN - 2
 T. T. FREEMAN - 1
 B. GRIFFIN - 1
 WILLIAM GAY - 7
 CHARLES N. NORTON - 3
 A. HOPKINS - 1
 W. S. HARRIS - 2
 MARY JONES - 2
 CHESTAN JONES - 1
 BENNETT JOYNER - 7
 WILEY JEFFERS - 1
 R. JOHNSON - 3

W. LOCUS - 1
 J. MASSE - 1
 (MASSEY?)
 GRAY MASSEY - 5
 L. MITCHELL - 1
 P. MITCHELL - 7
 B. MEDLEN - 1
 T. B. MANN (DR) - 1
 WILLIAM PRIVETTE - 9
 MARY PRIVETTE - 1
 R. PERRY - 5
 T. PULLEY - 4
 JOHN (JOHAN) PENDERGRASS - 3
 CALVIN PEARCE - 21
 BENJAMIN PEARCE - 29
 THOMAS PEARCE - 1
 S. PEARCE - 1
 ACRIL PEARCE - 2
 (ACRAL / ACAIL)
 T. SMITH - 5
 J. F. SCOTT - 5
 W. W. SILVESTER - 3
 LOTTIA STALLENGS - 2
 J. THARRINGTON - 3
 AMBROSE U - 12
 T. UPKIRCH - 2
 FRANCES A. U (WIDOW) - 26
 THOMAS WILLIAMS - 1
 L. WILLIAMS - 1
WILLIAM WILLIAMS - 2

WILLIAM

WILLIAMS

① Copies made belatedly for those marked Δ - 8 AUG 2015
- RPU - From Gwen NNN Steens & RPU

⑤0

26 SEP
2008

Subject: Upchurch family
From: "Gwen" <irishgentry@softcom.net>
Date: Fri, September 26, 2008 11:11 am
To: "Robert Phil Upchurch" upchurchstory.com>

COPY MADE FOR
PROFILE OF
JUBAL U, I

Hi Phil,

You may have all of this info from the Franklin Co., NC Loose Estate Papers, but I thought that I'd better forward it on to you.....Not sure who all of these people were. Need to do more "digging".
Gwen

There is no listings of the estates of Jubal or Calvin Upchurch.

- +Δ Jubal Upchurch is included in a list of "Inventory of money and bonds" for the estate of William Andrews Sr. Feb 1821
- +Δ Jubal Upchurch is included in a list of "Notes due to or from" for the estate of George Bell 3 Aug 1819

Jubal Upchurch is included in a list of Jurors for Sept court 1821

- Δ Estate of William Hall 1819 - 1820. At the end of this listing is the following:
 - Δ 1821 - 1823 Judgement against Thomas Dunn admr of William Hall interstate dec'd in favor of William Harrison. Wake Co. Grey Dunn was a witness in Nathaniel Dunn and Stephen Outterbridge vs Thomas Dunn, Jubal Upchurch, John Carpenter & Thomas Dunn admr of William Hall dec's. Elias William summoned in same.

- +Δ Jubal Upchurch is included in a list of buyers at the estate sale of Brittain Harris 9 Jan 1815
- Jubal Upchurch is included in a list of accounting for the estate of Stephen Outterbridge. Note says named (mostly for notes on). Mar Court 1829
- +Δ Jubal Upchurch is included in a list of "Notes on" for the estate of James Spivey, 4 Jun 1817
- +Δ Jubal Upchurch is included in a list of "Notes on" for the estate of Timothy Tharp 17 Nov 1821
- +Δ Jubal Upchurch is included in a list of buyers at the sale of property for the estate of Richard Upchurch on 1 Apr 1817
- +Δ Jubal Upchurch is included in a list of buyers at the sale of property for the estate of John Williams (sometime between Nov 1820 - Feb 1821).
- Δ +Δ+□ Estate of James Yarbrough: 2 Mar 1814 Judgement against William Williams & Jabal Upchurch in favor of James Yarbrough's excrs.
- +Δ Jubal Upchurch is listed as a buyer at the sale of property of the estate of Richard Massey. 1 Nov 1815

No entries for Calvin Upchurch, nor Wright Young

WILLIAM

WILLIAMS

① Butts County, NC Minutes of the Court of Pleas
and Quarter Sessions 1767-1779

Pg 281 11 FEB 1778

Robert Hill & Marmaduke Johnson served as bondsmen
for Richard Ransom who was appointed Guardian
of James Ransom, orphan of James Ransom, deceased.

Pg 292 12 MAY 1778

John Thornton caveats Robert Hill for 640 acres of land

Pg 307 14 AUG 1778

Robert Hill & Solomon Williams were security for
William Williams who was collector in the
District of Capt Richard Ransom.

Pg 327 11 FEB 1779

Appointed Thomas Sherrod, Simon Jeffreys, Robert Hill
Julius Alford & Henry Hill, Jr. to be jurors

WILLIAM

WILLIAMS

○ Rings of Franklin Co, NC Deed Book 12 1802, 1803 BOOK OF
↳ Pg 48

p. 3 JOHN MARTIN and wife, ELIZABETH HENRY MARTIN,
of Warren Co., N. C. deed to EDMUND JONES of Halifax
Co., N. C. for seven tracts of land situated in Frank-
lin Co. including three tracts given by deed of gift
from THOMAS HILL, late of Halifax Co., to his son,
HENRY HILL, Sept. 10, 1802.

p. 16 THOMAS H. ALSTON deed to EDMUND JONES of
Halifax Co., N. C. for the land on which REBECCA HILL,
widow of THOMAS HILL, Senr., now lives, subject to her
life estate in the land, March 15, 1803.

p. 20 GREEN HILL sold land, witnessed by WM. B.
HILL and THOS. HILL, Aug. 13, 1799.

p. 25 JORDAN HILL and JORDAN THOMAS sold land
jointly to ELISHA WILLIAMS, witnessed by WILLIAM WILL-
IAMS, March - , 1799.

*Would it make sense to guess that this name has been
improperly transcribed and that she is the daughter
of a Hill male and thus should be Elizabeth Hill Martin
not Elizabeth Henry Martin - ? R 24]

WILLIAM

WILLIAMS

H

○ From Medlin Family - Entry - 1 MAR 1994

Page 16

On May 22, 1804, a marriage bond was issued in Wake County for Willis Medlin and Abby Ellis, with Jesse Mitchell as bondsman and Woodson Clement as witness.

In August 1804 in Wake County Court, William Medlin was ordered exempt from future poll tax.

In December 1805, the will of Benjamin Medlin of Wake County was probated, naming his wife Charity, his son Thomas, and his daughters Patsey and Fanny.

On September 10, 1806, a marriage bond was issued in Johnston County for Alfred Medlin and Addie Smith, with William Johnson as bondsman and R. Sanders as witness.

William Owen Medlin (Sr.) must have died around 1806 in Johnston County, North Carolina.

On February 23, 1807, in Johnston County Court, the following orphan children of William and Priscilla Medlin were ordered to be bound to apprenticeship to Nathaniel Hood: Winsor Medlin, age 18; Feriby Medlin, age 16; and Polly Medlin, age 14.

On March 11, 1807, Michael Medlin issued his will which was proved in Chatham County Court in August 1807, naming his wife Mary and his son John, who was under twenty one years old.

On June 24, 1808, a marriage bond was issued in Johnston County for Burgess Medlin and Susan Lynch, with Johnson Busbee as bondsman and Keren Sanders as witness.

On November 30, 1808, in Johnston County Court, William Medlin and John Medlin were listed as insolvents, each owing one poll tax for 1807.

On January 10, 1809, a marriage bond was issued in Wake County for Burgess Medlin and Winnifred Goodson, with Cader Medlin as bondsman and S. Turner as witness.

On November 29, 1809, in Johnston County Court, William Medlin was listed as insolvent, owing one poll tax for 1808.

Page 17

On July 13, 1810, a marriage bond was issued in Johnston County to Willie Medlin and Tempy Lunce, with Williamson as bondsman and G. Hill, Jr. as witness.

On December 5, 1811, a marriage bond was issued in Franklin County to Joel Medlin and Alsey Stanmire, with Joseph Young as bondsman and G. Hill, Jr. as witness.

In the 1811 tax list for Franklin County, John Medlin is listed along with Christopher Foster, Kinchen Boon, Daniel Foster, Bennet Duke, Green Hill, William Williams, John Perry, Samuel Young, and Simon Jeffreys, Jr.

On June 20, 1813, William Owen Medlin (Jr.) died around Pendleton, South Carolina.

In the War of 1812 with England, James Medlin served in the Fourth Regiment of the Detached Militia from Franklin County called into service at Norfolk in September 1814. Kinchen Medlin was enlisted in the First Company, Artillery, detached from the Wake Regiment. Alexander Medlin and John Medlin were enlisted in the Sixth Company, detached from the Moore Regiment.

WILLIAM A

WILLIAMS

FROM: Wake Treasurer Vol 27 No 1 Winter / Spring 2007 - 1936

" Branson's North Carolina Business Directory for 1872 -
Transcribed by HOPE BLACKFORD - (Wake County, NC parts only)

SOME ITEMS:

PROMINENT, SUBSTANTIAL AND INFLUENTIAL CITIZENS

The following are among the prominent, substantial and influential citizens of their respective townships, to whom reference should be made in a work of this character:

Historical Raleigh: With Sketches of Wake County (from 1771) and Its Important Towns ..., by Moses Neal Amis, Page 15-23, Printed 1913 [Found on GoogleBooks]

In Wake Treasurer lists were provided for 18 Townships but not for the Township of Raleigh as other records reveal lists of notable citizens.

For RPL Files separate extracts have been made for the set of 18. This one is for WHITE OAK TOWNSHIP

White Oak - M. F. Batchelor, J. C. Burns, W. F. Castleberry, J. B. Clark, S. D. Cook, A. M. Council, J. R. Cunningham, A. V. Council, W. C. Johnson, S. W. Stone, Theo. Maynard, W. M. Yates, J. E. Yates, W. B. Upchurch, G. M. Beavers, G. A. Riggs, D. Q. Womble, W. C. Hunter, George Farrar, William A. Williams, L. S. Olive, P. J. Olive, J. W. Lassiter, R. P. Coffield, W. H. Harward, A. B. Hunter, S. T. Burnett, R. C. Sears, L. P. Olive, J. S. Beckwith, L. P. Council, W. R. Branch, D. A. Saunders, G. E. Carter, W. A. Evans, W. T. Hunt, A. T. Goodwin, Ernest Mills, M. C. Sorrell, G. E. Carter, R. J. Boling, J. N. Womble, W. E. Smith, J. C. Thomas, W. W. Pegram, W. C. Castleberry, R. P. Coffield, W. C. Betts, G. A. Saunders, D. B. Boling, L. J. Johnson.

WILLIAM B

WILLIAMS

○ Family Relationships in the Brantley Family -
Established from Biopiles by RPA 5 OCT 2000

I - - BRANTLEY

A. DEWEY L. BRANTLEY

md (1) DAFSEY - -

1. SANDRA BRANTLEY

md (1A) JERRY WILDER

md (2A) WILLIAM B. WILLIAMS ↑

a. JERRY KEITH WILDER

b. TANYA LYNN WILDER

md (1) - - LAMM

**WILLIAMS, ERMER
ROSCOE AND
AMERICA**

F683

Ermer Roscoe Williams was born in Win-
terrange, TN on May 3, 1908. He comes from
a long line of Williams who were born and
raised in the Wolf River area near Pall Mall,
TN. He is the son of Claude Williams and
Marybelle Rector. His father was born Aug.
11, 1884 in Pickett County, TN and his
mother was born March 15, 1890 in Cumber-
land County, TN.

Claude Williams has been traced back to
a long line of Williams going back seven
generations to Northern Ireland. Claude was
the son of Van Williams and Elizabeth
Kidwell. Van Williams was born on Feb. 27,
1861 at Wolf River and was the son of H.W.
(Hardy) Williams and Elizabeth Upchurch.
Hardy was also born and buried in the Wolf
River area near Pall Mall. Hardy Williams
was the son of William Barnett Williams and
Susannah Pile. He was born on Nov. 10, 1815
in N.C. He died Oct. 17, 1885 and is buried at
Wolf River. William Barnett Williams was

the son of Francis Williams and Milly
Stephens. He was born May 14, 1792 in N.C.
and buried at Wolf River. Francis Williams
was the son of James Williams II and Keziah
Wilson. He was born May 3, 1763 in S.C. and
was the son of James Williams, Sr. from
northern Ireland.

Ermer Roscoe married America Wilson,
who was born May 14, 1900 in Pine Knot, KY.
She was the daughter of America E. King and
Esau Wilson. America's brothers and sisters
were: Hattie Wilson Ball; Flonie Wilson Nix;
Moss Wilson; Nona Wilson; Woodrow Wil-
son; Admiral Wilson; and Ross Wilson.
Ermer's brothers and sisters were; Nanie
Williams Sherrill; Bill Lee Williams; Leonard
(Pete) Cardine Williams; Dessie Williams
Rains; and John Hampton Williams.

Ermer and America were married on
January 3, 1935 at Crossville, TN. They had
four children: Irma Jean, Mary Ina Jacqueline,
Bobby Claude, and Charles Ernest
Williams.

Jean, the oldest daughter of Ermer and
America, was born June 11, 1935 at Mineral
Springs, TN. She married Silas J. Vaughn on
December 8, 1951. Their children are: Debra
Gayle Vaughn Ford; Sharon Denise Vaughn
Smith; Rhonda Faith Vaughn Combs; Bar-
bara Jean Vaughn Preston; and Carla Mi-
chelle Vaughn. Jean is now working at
Beavercreek School System, Beavercreek,
OH. Her hobbies are: reading and gardening.
She and Silas have eight grandchildren.

Jacqueline (Jackie) was born April 9, 1937
at Monterey, TN. She was married to Garner
O. McGuire on May 28, 1955 at Liberty, IN.
They have one, David Garner McGuire.
Garner McGuire died on December 2, 1978
at Dayton, OH. Jackie is working as Assistant
Office Manager for New York Life Insurance
Company at Dayton, OH. Her hobbies are
Square Dancing and reading. Jackie went to
Crossville High School in Crossville, TN.

Bobby Claude was born Sept. 16, 1939 at
Battown in Cumberland County, TN. He
went to school at Homestead, TN. and
Dayton, OH. He has a M.A. degree in
Physical Education from University of Day-
ton. He served eight years in the U.S. Air
Force. He is now teaching school at Cleveland
Elementary School, Dayton, OH. His hobbies
include nearly all sports and in particular
playing golf.

Charles Ernest (Charlie) was born on April
22, 1941 at Monterey, Tn.

He was married to Cathy Graf on Oct. 9,
1963. Their children are Brady Lewis Wil-
liams and Scott Charles Williams. Charlie is
now married to Donna Constantine from
Pittsburg, Pa. Charlie is Shop Foreman at
Speno Rail Service in Syracuse, N.Y. They
build and repair railroad equipment. Char-
lie's hobbies are collecting and restoring old
cars, gun collecting and genealogy.

Ermer is now living in Centerville, OH with
daughter, Jackie. He is very active in trading
at Flea Markets. He worked many years in
Dayton, OH at Fyr-Fyters and Chrysler
Corp. America worked at the Imperial Hotel
in Monterey, TN and Daddy's Creek Inn,
Crab Orchard, Tn. She was known as an
excellent cook, and belonged to the Church
of God. She died on November 19, 1963 and
is buried at Memorial Park Cemetery, Day-
ton, OH.

A lot of Ermer's early life was spent in
traveling back and forth between Ohio and
Tennessee. On one trip which was made in
the fall of 1944 the family spent three days
moving back to Tenn. in the back of a pick-
up truck with four children, two dogs and
three flat tires.

by Charles E. Williams

I. JAMES WILLIAMS, SR
A. JAMES WILLIAMS, II
b 3 MAY 1763 (SC) MD
KEZIAH WILSON

1. FRANCIS WILLIAMS b 14 MAY 1792 (NC) MD MILLY STEPHENS

a. WILLIAM BARNETT WILLIAMS b 10 NOV 1815 (NC)
MD SUSANNAH PILE

i. HARDIN W. WILLIAMS "HARDY"
MD ELIZABETH U, DAU OF JOSEPH AU

(I) VAN WILLIAMS MD ELIZABETH KIDWELL

(A) CLAUDE WILLIAMS MD
MARYBELL RECTOR

(I) ERMER ROSCOE WILLIAMS
MD AMERICA WILSON

WILLIAM BRUCE WILLIAMS

XFO-62022

FROM EMAIL 18 APR 2015 CLYDE WESLEY CLARK, JR DD RPY

I. MOSES 4 - HEAD OF CLAN

RPV 26 APR 2015

A. GILLIUM 4

1. ELIZABETH 4

9. LUCIAN BONAPART WILLIAMS, CSA

11. CHARLES THOMAS WILLIAMS

→ (F) WILLIAM LUCIAN WILLIAMS "WILLIE" AND ONLY CHILD

2 CHILDREN OF FIRST MG;

5 CHILDREN OF 2ND MG OF WHICH 3 ARE BELOW

v. △ Velma Nadean Williams - born October 2, 1926, Graham, Alamance County, NC. Married in Greensboro March 9, 1944 to Clyde Wesley Clark of Greensboro, NC. Died 27 February 2005. Both and buried in Lake View Memorial Park, Greensboro, Guilford County, NC

△ a) Patricia Jean Clark, born October 6, 1945, Greensboro, Guilford County, NC. Never married: no children. Died September 13, 2012 Greensboro, Guilford County, NC buried beside parents in Lake View Memorial Park, Greensboro, Guilford County, NC

△ b) Clyde Wesley Clark Jr. - born January 30, 1959, Greensboro, Guilford County, NC. Married Esther Beatrice Myers, August 29, 1987 Statesville, Iredell County, NC. Living Knightdale, Wake County, NC.

△ i. Erin Cathleen Clark - Living

vi. △ Charles Thomas Williams - born November 28, 1928, Greensboro, Guilford County, NC. Married Doris Marie Roberts. Died in Crumpler, Avery County, NC on 29 September 1994. Both buried Westminster Gardens, Greensboro, Guilford County, NC.

△ a) Julie Rose Williams - Living (Adopted)

△ i. Crystal Marie Sumner - Living

△ ii. Tiffany Nicole Sumner - Living

vii. △ Bobby Wray Williams - born October 31, 1936 in Greensboro, Guilford County, NC. Married Linda Carol Brown. and buried in Lake View Memorial Park, Greensboro, Guilford County, NC. Linda Brown Williams - Living

△ a) William Bruce Williams - born 16 May 1958. Married Lisa Puryear April 1984 - Living

△ i. Graham Andrew Williams - Living

△ ii. Emily Lauren Williams - Joe Robertson

△ (a) Aiden Robertson - Living

△ b) Robin Lynn Williams - born September 9, 1961. Married Robert Dennis Welborn - divorced. Married Robert Marshall & Annulled' MARRIED Joe Crews = :Living

△ i. Olivia Lynn Welborn - James Brandon Lewis

(a) Infant - Living

(b) Infant - Living

① see Sta 26 FEB 1997 Catherine Lambert to RAL

I. Benjamin W - Neal of class

A. Elizabeth W md John Carpenter

1. Elizabeth Carpenter - 9 children:

9. Elizabeth Carpenter, born c1800-1810, died c 1841, married c1825 to Lawrence Williams; her widower resided in Greene Co. AL in 1850. Children:

9a. Jackson Williams, born c1825.

9b. Mezzina Williams, born c1831.

9c. Simeon Williams, born c1834.

9d. Lawrence Williams, born c1836.

9e. William Williams, born c1838.

9f. George Williams, born c1839.

9g. Tuscharmer Williams, born c1841.

9h. Mary Williams, married Josiah Hales.

9i. Charity Williams, married _?_ Jones.

② see Sta 10 APR 2001 Catherine Virginia Hale to RAL
William Williams b abt 1838 (Greene Co, AL) - on 1850
 Census Greene Co, AL

③ see Sta 20 MAY 2002 Cynthia Ann Madden to RAL
 middle initial = William C. Williams ♂

○ RPA Extract of will of Lawrence Williams written 18 AUG 1862 Green Co, AL his wife nee Elizabeth Carpenter, [D/O Elizabeth U, D/O Benjamin U - Head of clan] having died earlier about 1842 (Green Co, AL). Will in ltr 10 APR 2001 Catherine Virginia Hale & RPA - will filed with that letter.

RPA INTERPRETATIONRPA
COMMENTS / QUESTIONS

- #1 TO DAU MARY HALES W/D JOSIAH HALES - 4 NEGROES
- #2 TO DAU CHERRY JONES W/D WOODSON H. JONES \$2,000
- #3 TO DAU MAZINA HALES W/D WYATT HALES - 5 NEGROES
- #4 TO SON INAKSON WILLIAMS - 3 NEGROES
- #5 TO SON LAWRENCE WILLIAMS, JR - 3 NEGROES
- #6 TO SON GEORGE W. WILLIAMS - 3 NEGROES
- #7 TO SON TUSCHARMER C. WILLIAMS - 4 NEGROES
- #8 TO DIL MARY WILLIAMS WIDOW OF SON SIMEON WILLIAMS \$500 PROVIDED SHE ?
- #9 EXECUTOR = JESSE HILL
- #10 TO FOUR LIVING SONS - ALL LAND WITNESSES = F. M. CHILDERS & G. TOM(?) CARPENTER
- ON 13 FEB 1863 FRANCIS M. CHILDERS VALIDATED WILL - LAWRENCE WILLIAMS SR d about 28 AUG 1862. JESSE HILL WROTE WILL. PRESENT AT WRITING WAS SAMUEL G. CARPENTER

OK

OTHER RECORDS SHOW "CHARITY" NOT CHERRY. \$ FOR WOODSON MIDDLE INITIAL "C" NOT "H"

OTHER RECORDS SHOW HUS = WYATT HALES

PRESUME "INAKSON" = JACKSON

OK

MIDDLE INITIAL "W" IS NEW INFO

MIDDLE INITIAL "C" IS NEW INFO

WHAT WAS SHE REQUIRED TO DO? CANT READ

NEW NAME FOR RPA

[NOTE: SON WILLIAM WILLIAMS NOT CITED IN WILL - MUST HAVE DIED BEFORE 18 AUG 1862 - RPA]

WILLIAM CHARLES WILLIAMS

○ FAMILY RELATIONSHIPS ESTABLISHED FROM THE R. J. WILLIAMS BIBLE (R. J. WILLIAMS b < 1745) (40)
 (? = FAMILY RELATIONSHIP PROBABLE BUT NOT CERTAIN)

I. R. J. WILLIAMS b < 1745 (16)

A. ROLAND JOHN WILLIAMS b 14 OCT 1765 d 3 SEP 1821 (37)
 MD (1ST) 14 FEB 1788 EDITH — — b 22 JAN 1768 d 25 JUL 1798 (33)
 MD (2ND) 5 SEP 1799 NANCY — — (43)

1. HARRIET L. E. WILLIAMS b 1 DEC 1788 (34)
 MD 17 MAY 1807

2. MATILDA R. WILLIAMS b 19 FEB 1791 d 23 SEP 1792 (36)

3. JOHN R. WILLIAMS b 24 JUL 1793 d DEC 1841 (15)
 MD (1ST) 7 NOV 1815 MARY MCCOMB b 8 MAR 1792 d 16 SEP 1833 (17)
 MD (2ND) 1 MAR 1836 LUCRETIA C. BLALOCK b 25 JUN 1815 (10)

NOT ACCOUNTED

FOR FROM

BIBLE:

JOHN MCCA

b 24 FEB 1794 (1)

JOHN WILLIAMS

b 28 MAR 1804 (2)

NANCY WILLIAMS

(3)

JANE WILLIAMS

b 31 MAY 1832

(4)

a. WILLIAM O'NEAL WILLIAMS p b 1816 (10)

b. DAN b & d 13 FEB 1817 (13)

c. JANE E. R. WILLIAMS b 5 JUN 1818 d 20 SEP 1843 (14)
 MD — — PERRY

d. HARRIET L. WILLIAMS b 3 JUL 1821 d 16 MAY 1842 (18)
 MD — — SAUNIER

e. JOHN LAWRENCE WILLIAMS b 23 DEC 1823 d 25 SEP 1831 (19)
 f. DAN b & d 12 AUG 1825 (20)

g. LAURA ANN WILLIAMS b 9 AUG 1826 (21)

h. SON b & d 15 MAR 1829 (22)

i. SON b & d 7 JUN 1832 (23)

j. DAN b & d 16 SEP 1833 (25)

k. SON b & d 26 AUG 1841 (30)

l. JOHN REECE WILLIAMS b 5 JUN 1843 (5)

MD 24 FEB 1868 (RALEIGH, NC) CORRIANNA MOREHEAD
 WPCURCH (6)

i. ALONZO ROLAND WILLIAMS b 11 FEB 1869 (7)

m. ERNEST WILLIAMS b 1 AUG 1871 (RALEIGH, NC) (8)

n. EDGAR MARK WILLIAMS b 25 NOV 1873 (9)

JULIA WILLIAMS
 b 23 FEB 1796 (38)

4. m. JULIA LUCINDA WILLIAMS b 25 JUL 1845 (33)

5. RICHARD HEWAY WILLIAMS b 28 AUG 1800 (44)

6. WILLIAM CHARLES WILLIAMS b 9 DEC 1901 d 15 AUG 1902 (45)

7. JOHN WILLIAMS b 28 MAR 1804 (47)

8. AMANDA WILLIAMS b 19 MAR 1807 d 13 SEP 1807 (47)

X. — — ?

A. MARY WILLIAMS b 17 APR 1766 d 18 JUL 1790 MD 19 APR 1785 (52)

WILLIAM MURRELL b 1 JAN 1745 SON OF WILLIAM MURRELL (51)

1. JAMES MURRELL b 24 MAY 1786 (49)

2. MARY ELIZABETH MURRELL b 6 OCT 1788 (50)

WILLIAM^{G.}₁ WILLIAMS

① See 1979 Article - N.C. Chron. See four-filed
with Andrew Johnson, Pres US

17 FEB 1851 - Wake Co NC - Matthew Johnson,
Cousin of Pres Andrew Johnson, served
as attorney for ~~James~~ William & Delley
G. Williams heirs at law of Cynthia
Fenell, deceased.

WILLIAM H

WILLIAMS

22 OCT 2009

RECORDS FOR ALEXANDER BENON STRONACH b 29 AUG 1847 - RPY 2009

1900 CENSUS - WAKE CO, NC RALEIGH WARD 2

Name	MO	YR	REL	BORN	Age
A B Stronach	HEAD			AUG 1847	52
M A Stronach	WIF	[11, 8]		SEP 1852	48
K Mc Stronach	DAU			MAR 1875	25
Van D Stronach	SON			MAY 1877	23
Ethel Stronach	DAU			JUL 1880	18
Janet Stronach	DAU			SEP 1882	17
Donaldson Stronach	SON			JUN 1886	14
Ellen Stronach	DAU			JUN 1887	12
Will Stronach	SON			FEB 1889	11
Mary Stronach	DAU			DEC 1893	10

1910 CENSUS - WAKE CO, NC - RALEIGH WARD 2

Name	MO	YR	REL	BORN	Age
Alexander B Strouch	HEAD			1848	62 NC
May Strouch	WIF	[11, 8]		1852	58 NC
Cathrie Mc Strouch	DAU			1875	35 NC
V Dalon Strouch	SON			1877	33 NC
Ethel Strouch	DAU			1880	30 NC
Donadl Strouch	SON			1885	25 NC
Wm B Strouch	SON			1889	21 NC
Mary L Strouch	DAU			1893	17 NC

1920 CENSUS - MOORE CO, NC - CARTHAGE

Name	REL	BORN	Age
William B Stronach	HEAD	1888	32
Lidia L Stronach	WIF	1895	25
William B Stronach	DAU	1917	2
Alexander B Stronach	SON	1918	1 6/12
William H Williams	WD	1883	37

1920 CENSUS - WAKE CO, NC - RALEIGH

Name	REL	BORN	Age
Peyton A McCarty	HEAD	1869	51 VA
Mary McCarty	WIF	1895	45 ENG
Jean McCarty	DAU	1906	14
Kate Stronach	ROOMER	1882	38 NC

1930 CENSUS - WAKE CO, NC - RALEIGH

Name	REL	BORN	Age
John S Cox	HEAD	1886	44
Annie E Cox	WIF	1887	43
Anne E Cox	DAU	1921	9
Catherine Stronach	ROOMER	1895	55 NC

I. WM STRONACH b 1804 (SCOTLAND)

Δ A. ALEXANDER BENON STRONACH b 29 AUG 1847

Δ MD (C) MARY A. COOK

1. Alexander B Stronach	Δ	7 Aug 1869	
Son		Raleigh, Wake, North Carolina,	C
2. Vandalen Stronach	Δ	5 May 1877	13 Jun 1913
Son		Raleigh, Wake, North Carolina,	Asheville, Buncombe, North Carolina
3. Janet Stronach	Δ	1 Sep 1882	19 May 1959
Daughter		North Carolina, USA	Wake, North Carolina, USA
4. Ethel J Stronach	Δ	31 Jul 1883	20 Sep 1955
Daughter		Raleigh, Wake, North Carolina,	Los Angeles, California, USA
5. Donaldson Stronach	Δ	Jun 1886	
Son		Raleigh, Wake, North Carolina,	
6. Katherine McKee Stronach	Δ	12 Mar 1887	26 Jul 1944
Daughter		Raleigh, Wake, North Carolina,	Raleigh, Wake, North Carolina, USA
7. Ellen Stronach	Δ	Jun 1887	
Daughter		Raleigh, Wake, North Carolina,	
8. William Barron Stronach	Δ	Feb 4, 1889	July 18, 1941
Son		Raleigh, North Carolina, USA	Altamont, Avery CO, North Carolina
9. Mary Stronach	Δ	Dec 1893	
Daughter		Raleigh, Wake, North Carolina,	

Parents

William Stronach 1804 - Sarah Moody 1808 -

Husband Alexander Benon Stronach

B: 29 Aug 1847 Wake Co., North Carolina

D: 2 Jun 1910 Raleigh, Wake Co., North Carolina

Sabrina's Many Branches Owner: Sabrina Camilleri

View profile for Alexander Benon Stronach (1847-1910)

Parents

George L Cook 1821 - Mary Van D Lindeman 1828 -

Wife Mary Cooke

B: 26 Sep 1852 North Carolina

D: 14 Sep 1913 Raleigh, Wake Co., North Carolina

Stier/Cumberbatch/Christiani/McDavid Family Tree Owner: rcmr19

Parents

William Stronach 1804 - 1857 Sarah Moody 1808 - 1866

Parents

George L Cook 1821 - Mary Van D Lindeman 1828 -

Husband Alexander B Stronach

B: Aug. 29, 1847 North Carolina

D: June 2, 1910 Wake, North Carolina

Wife Mary A Cook

B: Sept 26, 1851 Raleigh, North Carolina, USA

D: Sept 14, 1913 Raleigh, Wake CO, North Carolina

Stier/Cumberbatch/Christiani/McDavid Family Tree Owner: rcmr19

Sabrina's Many Branches 1872

Owner: Sabrina Camilleri

B Age: 25 Marriage to Mary A Cook

Residence

Alexander Benon Stronach 1880 Raleigh, Wake, North Carolina, United States

Birth 29 Aug 1847 in Wake Co., North Carolina

Death 2 Jun 1910 in Raleigh, Wake Co., North Carolina

Age: 33

See Ity 20 JUN 1999 June Carter to RPA - Pg 5-

I. Mark Williams b abt 1795 & Wake Co, NC
md (Wake Co, NC) MARIA MCGUFFEY b.
abt 1802 (Wake Co, NC) & 1880

A. - - Williams (M) b 1820-1825

B. - - Williams (M) b 1820-1825

C. - - Williams (F) b 1825-1830

D. MARY ANN WILLIAMS b abt 1821

md 25 DEC 1849 (Wake Co, NC)

Ralph M. Andrews

E. Emma Jane Williams b abt 1830

md 22 DEC 1847 (Wake Co, NC)

David Alexander Usher

F. William H. Williams b abt 1831

G. Margaret A. Williams b abt 1833

H. Sarah A. Williams b abt 1837

md 16 DEC 1858 (Wake Co, NC)

Abraham S Woodall

I. Laura L. Williams b abt 1839

md 10 MAR 1859 (Wake Co, NC)

William B. Gulley

J. Edward A. Williams b abt 1841

md (?) Patti - - b abt 1849

1. Edward Williams

2. Charles Williams

K. Anabella C. Williams b abt 1843

md 10 JUL 1865 (?) W. B. RAYL

& 3 SEP 1868 (Enfield, Halifax Co, NC)

1. Addie RAYL

L. Rebecca P. Williams b abt 1845

md 22 DEC 1869 (Wake Co, NC) JOHN D. CAUDLE

one is Benjamin Williams

1. Elisabeth Andrews
2. William E. Andrews
3. Emma L. Andrews
4. Virginia Andrews
5. David H. Andrews
6. Margaret Andrews
7. Zebulon V. Andrews

1. William L. Usher
2. Isabella P. Usher
3. Dora Usher
4. Robert D. Usher
5. Laura Usher
6. Edward Usher
7. Emma Usher *
8. John Usher
9. Claude Usher
10. - - Usher
11. - - Usher

1. Sophronia Woodall
2. William A. Woodall
3. Henry Lucian Woodall
4. Charles Woodall
5. Benjamin Woodall
6. Troy Woodall
7. Stella Woodall
8. Mabel Woodall

* Same as Emma Usher who md John Rufus U of the Nathan U, I / Bertie U SC - Gilbert Butler U Line

① Support for the Elizabeth U line in the George W Joseph U Subclass - From Emma Michelle Rene Williams
 RPU 23 MAR 2016 RPU 23 MAR 2016

I. George U - Head of Class

W. Joseph U

md () Sarah Jane Crouch

Δ 1. Elizabeth U

Δ md () William Hardin Williams "Hardy" [Formerly Hardin W. Williams - RPU]

Δ a. Fleming M. Williams

Δ md () Mary Clementine Huff

Δ i. Benford M. Williams

Δ md () Bertha Amanda McCoy

Δ (E) David Albert Williams, SR

Δ md () June Quanta Pugh

Δ (A) David Albert Williams, Jr

md () - -

□ Δ (1) Michelle Rene Williams "Shelly"
 md () - - COR

② See Ltr 27 OCT 1991 Carolyn Phyllis Harney DRPU

I. George U - Head of Class

A. Joseph A. U

1. Elizabeth U b ca 1840 md Hardin Williams ↑

a. Flem Williams

b. Vannie Williams

md 1st Sampson John Fowler } [Error - see ③]

md 2nd Horspender Bogg } [Below - RPU]

[NOTE: Morgan (29, p 72) lists Sampson John Fowler as 2nd husband of Elizabeth U b 1840. I will accept version provided by CPH which means Sampson Fowler XFD-508 now becomes son-in-law of Elizabeth U b 1840 rather than her 2nd husband - RPU]

③ Fentress Co, TN Heritage Book - 1987 Pg 645-646 F683

**WILLIAMS, ERMER
ROSCOE AND
AMERICA**

F683

the son of Francis Williams and Milly Stephens. He was born May 14, 1792 in N.C. and buried at Wolf River. Francis Williams was the son of James Williams II and Keziah Wilson. He was born May 3, 1763 in S.C. and was the son of James Williams, Sr. from northern Ireland.

Ermer Roscoe married America Wilson, who was born May 14, 1900 in Pine Knot, KY. She was the daughter of America E. King and Esau Wilson. America's brothers and sisters were: Hattie Wilson Ball; Flonie Wilson Nix; Moss Wilson; Nona Wilson; Woodrow Wilson; Admiral Wilson; and Ross Wilson. Ermer's brothers and sisters were; Nanie Williams Sherrill; Bill Lee Williams; Leonard (Pete) Cardine Williams; Dessie Williams Rains; and John Hampton Williams.

Ermer and America were married on January 3, 1935 at Crossville, TN. They had four children: Irma Jean, Mary Ina Jacqueline, Bobby Claude, and Charles Ernest Williams.

Jean, the oldest daughter of Ermer and America, was born June 11, 1935 at Mineral Springs, TN. She married Silas J. Vaughn on December 8, 1951. Their children are: Debra Gayle Vaughn Ford; Sharon Denise Vaughn Smith; Rhonda Faith Vaughn Combs; Barbara Jean Vaughn Preston; and Carla Michelle Vaughn. Jean is now working at Beaver Creek School System, Beaver Creek, OH. Her hobbies are: reading and gardening. She and Silas have eight grandchildren.

Jacqueline (Jackie) was born April 9, 1937 at Monterey, TN. She was married to Garner O. McGuire on May 28, 1955 at Liberty, IN. They have one, David Garner McGuire. Garner McGuire died on December 2, 1978 at Dayton, OH. Jackie is working as Assistant Office Manager for New York Life Insurance Company at Dayton, OH. Her hobbies are Square Dancing and reading. Jackie went to Crossville High School in Crossville, TN.

Bobby Claude was born Sept. 16, 1939 at Battown in Cumberland County, TN. He went to school at Homestead, TN. and Dayton, OH. He has a M.A. degree in Physical Education from University of Dayton. He served eight years in the U.S. Air Force. He is now teaching school at Cleveland Elementary School, Dayton, OH. His hobbies include nearly all sports and in particular playing golf.

Charles Ernest (Charlie) was born on April 22, 1941 at Monterey, Tn.

He was married to Cathy Graf on Oct. 9, 1963. Their children are Brady Lewis Williams and Scott Charles Williams. Charlie is now married to Donna Constantine from Pittsburg, Pa. Charlie is Shop Foreman at Speno Rail Service in Syracuse, N.Y. They build and repair railroad equipment. Charlie's hobbies are collecting and restoring old cars, gun collecting and genealogy.

Ermer is now living in Centerville, OH with daughter, Jackie. He is very active in trading at Flea Markets. He worked many years in Dayton, OH at Fyr-Fyters and Chrysler Corp. America worked at the Imperial Hotel in Monterey, TN and Daddy's Creek Inn, Crab Orchard, Tn. She was known as an excellent cook, and belonged to the Church of God. She died on November 19, 1963 and is buried at Memorial Park Cemetery, Dayton, OH.

A lot of Ermer's early life was spent in traveling back and forth between Ohio and Tennessee. On one trip which was made in the fall of 1944 the family spent three days moving back to Tenn. in the back of a pick-up truck with four children, two dogs and three flat tires.

by Charles E. Williams

Ermer Roscoe Williams was born in Win- terrange, TN on May 3, 1908. He comes from a long line of Williams who were born and raised in the Wolf River area near Pall Mall, TN. He is the son of Claude Williams and Marybelle Rector. His father was born Aug. 11, 1884 in Pickett County, TN and his mother was born March 15, 1890 in Cumber- land County, TN.

Claude Williams has been traced back to a long line of Williams going back seven generations to Northern Ireland. Claude was the son of Van Williams and Elizabeth Kidwell. Van Williams was born on Feb. 27, 1861 at Wolf River and was the son of H.W. (Hardy) Williams and Elizabeth Upchurch. Hardy was also born and buried in the Wolf River area near Pall Mall. Hardy Williams was the son of William Barnett Williams and Susannah Pile. He was born on Nov. 10, 1815 in N.C. He died Oct. 17, 1885 and is buried at Wolf River. William Barnett Williams was

I. JAMES WILLIAMS, SR
A. JAMES WILLIAMS, II
b 3 MAY 1763 (SC) MD
KEZIAH WILSON

1. FRANCIS WILLIAMS b 14 MAY 1792 (NC) MD MILLY STEPHENS

a. WILLIAM BARNETT WILLIAMS b 10 NOV 1815 (NC)
MD SUSANNAH PILE

i. HARDIN W. WILLIAMS "HARDY"
MD ELIZABETH U., DAU OF JOSEPH A U

(I) VAN WILLIAMS MD ELIZABETH KIDWELL

(A) CLAUDE WILLIAMS MD
MARYBELLE RECTOR

(I) ERMER ROSCOE WILLIAMS
MD AMERICA WILSON

④ See Itt 5 DEC 1991 Carolyn Phyllis Barney Ed R PA
Connections to @ above. Elizabeth U md 1st
Hardin Williams - was undowned md 2nd Susannah
John Fowler; md 3rd Ross powder Bragg

WILLIAM HARDIN WILLIAMS PG3

XID-507

⑤ From: Upchurch Story By Ada Morgan 1872

Hardin Williams and Elizabeth U (XID-497) born
1822

⑥ In a 5 APR 2016 email Michelle Rene Williams responds
to LPU question about name of XID-507 as
W.H. Williams vs H.W. Williams. She reports:
"In the 1920 census he is William H. Williams 'go'd
In the 1850 census he is Will Williams. I am of
the impression he was named William Hardin
Williams and went by HARDY".

WILLIAM HENDERSON WILLIAMS

○ RPA Digest of Estate Papers for John Williams [see W2
Profile for document] (From Franklin Co, NC Estate Papers
1811 - 1825 Vol II. Bradley 103-105).

I. John Williams died Intestate 4 JUL 1820 (Franklin Co, NC)
owned 842 acres on Crooked Creek, Franklin Co, NC
md (1) Nancy --

A. Lucy S. Williams

B. Mary Williams "Polly" md (1) Amos Wheeler - HIS GDN
= William Haysmonds

C. Thamar A. Williams

D. Rebecca Williams

E. William Henderson Williams → Hardy W. Tharp, GDN

F. Joseph Williams

G. John R (H) Williams

H. Alfred Williams

(because GDN for some siblings)

WILLIAM KINSTON WILLIAMS

① Western Wake Herald WED 27 FEB 1991 Apex, NC

WILLIAM K. WILLIAMS

William Kinston Williams of Johnson's Pond Road died Feb. 17. His funeral was Feb. 20 at New Providence Baptist Church. Burial was in the Carolina Biblical Gardens.

He is survived by his wife, Catherine Williams; two daughters, Virginia Sessoms of Gambrills, Md., and Veronica Council of Apex; two sons, Larry Williams of East Windsor, N.J., and Kinston D. Williams of Apex; a sister, Maude Johnson of Baltimore; eight grandchildren.

WILLIAM LUCIAN WILLIAMS ① XPD-61783

FROM EMAIL 18 APR 2019 CLYDE WESLEY CLARK, JR TO RPU
I. MOSES U - HEAD OF CLAN RPU 26 APR 2019

A. GILLIAM U

1. ELIZABETH U

G. LUCIAN BONAPART WILLIAMS, CSA

i. CHARLES THOMAS WILLIAMS

△ (T) WILLIAM LUCIAN WILLIAMS "WILLIE" △ AN ONLY CHILD

Willie married 2) June 13, 1920 - Mary Edna Cathleen Longest - born March 27, 1900, Graham, Alamance County, NC. Died January 2, 1973 - buried Linwood Cemetery, Graham, Alamance County, NC.

iii. △ Annie Mae Williams - born February 28, 1922, in Charlotte, Mecklenburg, NC. And married Harry S. Clark of Meredith, New Hampshire. Died December 10, 1980, and buried in Lake View Memorial Park, Greensboro, Guilford County, NC. Harry was born August 13, 1918 - remarried to Virginia Croker - died January 4, 1990 and buried in Lake View Memorial Park.

△ a) William Leon Clark - born July 20, 1947, married Carol Rebecca Gilliam and divorced - Living.

△ (1) Peter Allen Clark - born October 15, 1987 - Living

△ b) Mary Jane Clark - born June 5, 1947 - married and divorced Maxie McAllister - Living

△ c) David Stanley Clark - June 1, 1959 - married Bettie Marie Richardson - Living

△ a. David Stanley Clark Jr - Lauren Hutchinson - Living

△ b. April Marie Clark - Mike Corvinus

△ i. Caleb Corvinus - Living

iv. △ Bettie Lucian Williams - born March 5, 1924, in Charlotte, NC.

△ Married Eldridge W. Kimmons - born Jun 4, 1923 in Pensacola, Escambia County, FL and died July 2, 1967. Bettie died December 18, 1994, Lillington, Harnett County, NC. Both buried Linwood Cemetery, Graham, Alamance County, NC

△ a) Eldridge Warren Kimmons Jr. - premature birth - died January 15, 1945, Greensboro, Guilford County, NC. Buried Linwood Cemetery, Graham, Alamance County, NC - Grave marked but lost.

△ b) Eldridge Hamilton Kimmons - Living (adopted)
△ Jeffrey Warren Kimmons - Donna Farmer - Living

△ c) John William Kimmons - Gina ____ - Living (adopted)

△ i. John Kimmons - Living

△ ii. Jodi Kimmons - Living

+ 3 MORE CHILDREN OF 2ND MARRIAGE

WILLIAM LUCIAN WILLIAMS (2) X10-61783

FROM EMAIL 18 APR 2015 CLYDE WESLEY CLARK, JR TO RPY
I. MOSES 4 - HEAD OF CLAN RPY 26 APR 2015
A. GILLIUM 4

1. ELIZABETH 4

9. LUCIAN BONAPART WILLIAMS, C50

x. CHARLES THOMAS WILLIAMS

→ (I) WILLIAM LUCIAN WILLIAMS "WILLIE" AND ONLY CHILD

2 CHILDREN OF FIRST MG;

5 CHILDREN OF 2ND MG OF WHICH 3 ARE BELOW

v. △ Velma Nadean Williams - born October 2, 1926, Graham, Alamance County, NC. Married in Greensboro March 9, 1944 to Clyde Wesley Clark of Greensboro, NC. Died 27 February 2005. Both and buried in Lake View Memorial Park, Greensboro, Guilford County, NC

△ a) Patricia Jean Clark, born October 6, 1945, Greensboro, Guilford County, NC. Never married: no children. Died September 13, 2012 Greensboro, Guilford County, NC buried beside parents in Lake View Memorial Park, Greensboro, Guilford County, NC

△ b) Clyde Wesley Clark Jr. - born January 30, 1959, Greensboro, Guilford County, NC. Married Esther Beatrice Myers, August 29, 1987 Statesville, Iredell County, NC. Living Knightdale, Wake County, NC.

△ i. Erin Cathleen Clark - Living

vi. △ Charles Thomas Williams - born November 28, 1928, Greensboro, Guilford County, NC. Married Doris Marie Roberts. Died in Crumpler, Avery County, NC on 29 September 1994. Both buried Westminster Gardens, Greensboro, Guilford County, NC.

△ a) Julie Rose Williams - Living (Adopted)

△ i. Crystal Marie Sumner - Living

△ ii. Tiffany Nicole Sumner - Living

vii. △ Bobby Wray Williams - born October 31, 1936 in Greensboro, Guilford County, NC. Married Linda Carol Brown. and buried in Lake View Memorial Park, Greensboro, Guilford County, NC. Linda Brown Williams - Living

△ a) William Bruce Williams - born 16 May 1958. Married Lisa Puryear April 1984 - Living

△ i. Graham Andrew Williams - Living

△ ii. Emily Lauren Williams - Joe Robertson

△ (a) Aiden Robertson - Living

△ b) Robin Lynn Williams - born September 9, 1961. Married Robert Dennis Welborn - divorced. Married Robert Marshall & Annulled' MARRIED Joe Crews = :Living

△ i. Olivia Lynn Welborn - James Brandon Lewis

(a) Infant - Living

(b) Infant - Living

FROM EMAIL 18 APR 2015 CLYDE WESLEY CLARK, JR TO RPY
I. MOSES U - HEAD OF CLAN RPY-26 APR 2015
A. GILLUM U

i. ELIZABETH U

q. LUCIAN BONAPARTE WILLIAMS, CSA

i. CHARLES THOMAS WILLIAMS

△△△ 1. Charles Thomas Williams - born July 20, 1858. On November 3, 1880 he married Fannie Thain of Johnston County, daughter of William Thain and Julia Ann Cullum. CT died December 15, 1898, presumably in Dunn, Harnett County, NC. Neither gravesite is known, though Fannie's obit says in the Smithfield Cemetery. Fannie married Benjamin Franklin Bass c. 1907 in Rocky Mount, Edgecombe County, NC. Fannie died in Charlotte, Mecklenburg County, NC on 27 May 1923.

→ "WILLIE" - AN ONLY CHILD

△ a. William Lucian Williams - born March 25, 1889, in Dunn, Harnett County, NC. Died March 26, 1936, Greensboro, Guilford County, NC.

△ Married February 12, 1910 to Maggie Octavia Bullock - born June 16, 1889 to Jerome Bullock & Mary Ruffin. Divorced in 1920 and she married Needham Cooper Pitt. Maggie died December 28, 1980 in Rocky Mount, Edgecombe County, NC and buried in Pineview Cemetery there.

△ i. Pauline Octavia Williams - born November 28 1911 in Rocky Mount, Nash County, NC he married 1) Carl Lewis Melton c.1936 - born in California April 12, 1913 (Divorce) and 2) Needham Claude Cooper. Died September 11, 1995 and buried Green Hills Cemetery Asheville, Buncombe County, NC.

△ a) Carol Jean Melton - born August 2, 1937, Edgecombe County NC - married Carroll Eugene Anderson. - born March 2, 1932 in Madison County, NC and died Nov 9, 1998 in Asheville, Buncombe County, NC. Carol died April 20, 2007 in Asheville, Buncombe, NC.

- △ (1) Andrew Anthony Anderson - Living
- △ (2) Mary Hannah Anderson - Living
- △ (3) John Patrick Anderson - born March 27, 1968 in Madison, NC and did March 5, 2008
- △ (4) Jonathan Carroll Anderson - Living

△ b) William Lewis Melton - born December 31, 1939 in Edgecombe County NC. And married 1) Charlotte Bulluck;

- △ (1) Deborah Carol Melton - born February 22, 1968; died January 31, 2011 - Rocky Mount, Nash County, NC.
- △ (2) Kimberly Hope Melton - Living

△ Married 2) Sarah Joan Munn on March 29, 1975 - born October 18, 1950 - Living?. Bill died November 29, 1976 and buried in Pineview Cemetery, Rocky Mount, NC

ii. △ Jessie Hellen Williams - born July 21, 1913 in Whaley, VA; died July 14, 1914. Buried Rocky Mount, NC, on the plot of Samuel T. & Amma S. Radford (no marker).

+ 5 CHILDREN OR 2ND MARRIAGE

Input on the Moses U / Gillum U Subclan from
 Email 20 FEB 2015 Wes Clark to RPH - RPH 26 FEB 2015

I. MOSES U - Hood of Elam

A. Gillum U

Δ I. Elizabeth U b 1810

Δ md (?) John Marshall Williams

→ Wes lives near their
 home in Marble Creek
 Twp, Wake Co, NC
 built about 1840.

Δ a. Lucian Panayotis Williams - oldest child

Δ md (?) Arthelia A. E. R. Scarborough D/o

ΔΔ Geo. Wash. Scarborough & 1st wife Eliza Ellis.

Δ Arthelia md (2nd) Larkin Smith

[LBW was killed in a duel was 27 OCT 1864 in the final
 action at Petersburg and is probably buried in a
 mass CSA grave at Blandford Church, VA]

Δ i. Charles Thomas Williams - became business man in

Δ md (?) Fannie Thair of Petersburg Co, NC.

Δ (I) Wm Lucian Williams b 1889; Dunn, Columbus Co, NC

Am only child

Δ md (1st) (?) Maggie Octavia Bullock - Duquesne

Δ md (2nd) 1920 (?) Edna Cathleen Langst D/o

ΔΔ John G. Langst and Malinda Emmeline Prosser
 of Graham, Blount Co, NC

Δ (A) Verma Maden Williams (1 of 5 children)

md 9 MAR 1944 Greensboro, NC Cynd

Δ Wesley Clark s/o Alexander Austin Clark

Δ ana Betty Freeman Payne

Δ (1) Patricia Jean Clark b 6 OCT 1945 (?)

d unmarried 13 SEP 2012

Δ (2) Wesley Clark b 30 JAN 1959 (Greensboro, NC)

md 29 NOV 1987 (Statesville, Iredell Co, NC)

Δ Esther Beatrice Myers - To Raleigh 1982

Δ (a) ERIN CLARK b 1993 (Raleigh, NC)

(b) No further result.

(B) → (E) Names not given

(F) NO further result

[C]

WILLIAM O'NEAL WILLIAMS

○ FAMILY RELATIONSHIPS ESTABLISHED FROM THE R. J. WILLIAMS BIBLE (R. J. WILLIAMS b < 1745) (40)
 (? = FAMILY RELATIONSHIP PROBABLE BUT NOT CERTAIN)

I. R. J. WILLIAMS b < 1745 (16)
 A. ROLAND JOHN WILLIAMS b 14 OCT 1765 d 3 SEP 1821 (37)
 MD (1ST) 14 FEB 1788 EDITH - - b 22 JAN 1768 d 25 JUL 1798 (35)
 MD (2ND) 5 SEP 1799 NANCY - - (43)

1. HARRIET L. E. WILLIAMS b 1 DEC 1788 (34)
 MD 17 MAY 1807
2. MATILDA R. WILLIAMS b 19 FEB 1791 d 23 SEP 1992 (36)
3. JOHN R. WILLIAMS b 24 JUL 1793 d DEC 1844 (15)
 MD (1ST) 7 NOV 1815 MARY MCCOMB b 8 MAR 1792 d 16 SEP 1833 (17)
 MD (2ND) 1 MAR 1836 LUCRETIA C. BLALOCK b 25 JUN 1815

NOT ACCOUNTED FOR FROM BIBLE:

- JOHN MCCAHA b 24 FEB 1794 (1) a. WILLIAM O'NEAL WILLIAMS b 1816 (10)
 JOHN WILLIAMS b 28 MAR 1807 (2) b. DAU b & d 13 FEB 1817 (13)
 NANCY WILLIAMS (3) c. JANE E. R. WILLIAMS b 5 JUN 1818 d 20 SEP 1843 (14)
 JANE WILLIAMS b 31 MAR 1832 (4) MD - - PERRY
 d. HARRIET L. WILLIAMS b 3 JUL 1821 d 16 MAY 1842 (18)
 e. JOHN LAWRENCE WILLIAMS b 23 DEC 1823 d 25 SEP 1831 (19)
 f. DAU b & d 12 AUG 1825 (20)
 g. LAURA ANN WILLIAMS b 9 AUG 1826 (21)
 h. SON b & d 15 MAR 1829 (22)
 i. SON b & d 7 JUN 1832 (23)
 j. DAU b & d 16 SEP 1833 (25)
 k. SON b & d 26 AUG 1841 (30)
 l. JOHN REECE WILLIAMS b 5 JUN 1843 (5)
 MD 24 FEB 1868 (RALEIGH, NC) CORRIANNA MOREHEAD WPCURCH (6)

- JULIA WILLIAMS b 23 FEB 1796 (38) m. ALONZO ROLAND WILLIAMS b 11 FEB 1869 (7)
 m. ERNEST WILLIAMS b 1 AUG 1871 (RALEIGH, NC) (8)
 m. EDGAR MARK WILLIAMS b 25 NOV 1873 (9)
 m. JULIA LUCINDA WILLIAMS b 25 JUL 1845 (33)
 5. RICHARD HEWRY WILLIAMS b 28 AUG 1800 (74)
 6. WILLIAM CHARLES WILLIAMS b 9 DEC 1901 d 15 AUG 1902 (45)
 7. JOHN WILLIAMS b 28 MAR 1804 (47)
 8. AMANDA WILLIAMS b 19 MAR 1807 d 13 SEP 1807 (47)

X. - - - ?
 A. MARY WILLIAMS b 17 APR 1766 d 18 JUL 1790 MD 19 APR 1785 (52)
 WILLIAM MURRELL b 1 JAN 1745 SON OF WILLIAM MURRELL (57)
 1 JAMES MURRELL b 29 MAY 1786 (47)
 2 MARY ELIZABETH MURRELL b 6 OCT 1788 (50)

WILLIAM W. WILLIAMS

① See 1880 census - Franklin Co, NC - Extracted by RPU
Dunn's Top

Wm. W. Williams ↑ white Male 30 Farmer

Mingo Lynchurch Block, Male 23 Farmer Laborer

[Note: The only U association known for this
Williams is that he had a black U, Mingo U,
in his dwelling - RPU]

① See DT 24 SEP 1988 Virginia Oranne Kenney to RPH

Priscilla Evelyn Thelma Raughton b 8 MAY 1902
(Tallahassee, AL) - still living:

md 1st Horace Bailey - No issue

md 2nd James Wesley Jones, Sr - 5 children

md 3rd Willie Williams - No issue.

Thelma is dau of Rosabel Victoria Welferand
of the Charles W. Eaton & Sons

Zelulon Record THUR 29 JUN 1995 Zelulon, NC



1, 2, 3 → Attending Bunn's reunion were (alphabetically) Ted Baker, Robert Batchelor, Ernestine Jeffreys Black-
 4, 5, 6, 7, 8 → ley, James Chamblee, Sylvia Lester Collins, Nancy Jo Martin Driver, Nadine Eakes, Charles Hagwood,
 9, 10, 11, 12, 13, 14 → Wayne Hagwood, Phyllis Bullock Jeffreys, Gladys Strickland Johnson, Cortez Lewis, Billy Lloyd, Rose
 15, 16, 17, 18 → Winstead Lloyd, Jean Price McClellan, Carolyn Baker Mullen, Henry Mullen, Shirley Broadway Pearce,
 19, 20, 21, 22, 23, 24 → Annie Ruth Sledge Perry, Carl Joy Harris Perry, Dale Gay Perry, Donnie Perry, Wayne Perry, Betty Rose
 25, 26, 27, 28 → Upchurch Privette, Michael Privette, Charles Richardson, Carolyn Strickland, Merle Robbins Strickland,
 29, 30, 31 → Ronnie Tant, Betty Jean Perry Turnipseed and Willie Brantley Williams. ↗

Bunn High class together again after 40 years

The 1955 class of Bunn High gathered June 17 in the cafeteria to celebrate its 40th reunion.

Fifty-seven people attended, including class members, spouses, friends, and teachers Jean Hinnant, Johnny Alford and Betty Sanders Abernathy.

Betty Rose Upchurch Privette, current school secretary and one of the classmates, gave a tour of the school facilities. The tour was especially meaningful, said class members, since the original building has been scheduled for demolition by October. A meal of barbecue and fried chicken was served. Wayne and Dale Gay Perry provided dessert.

Several class members were given T-shirts decorated with the Bunn High bulldog mascot for the following awards: class member who lives closest to the

school; class member who traveled the farthest to attend the reunion; class member with the most children; class member with the most grandchildren; and the male and female class member who changed the least. The T-shirts were donated by Phillip and Jeanie Price McClellan.

Donnie Perry read the class prophecy. Rose Winstead Lloyd read the class history. Wayne Perry led a recognition for deceased members — Jimmy Sykes, Langford Baker, Ted Edwards and Harold Mullen. Candles were lit in their memory. Members expressed memorable experience while attending BHS and talked about the last 40 years.

Decorations included posters of superlatives, boys/girls basketball teams, teachers and administrators. Tables were accented

with candles and bouquets of magnolias. The focus bouquet was a large basket of red roses, the class flower, with a giant "40" rising above the arrangement. Members listened and danced to '50s music on the jukebox.

The general co-chairmen were Ms. McClellan, Ms. Perry and Willie Brantley Williams; treasurer and location/contact committee: Wayne and Dale Gay Perry; food committee: Gene and Carolyn Baker Mullen, and Billy and Rose Winstead Lloyd; entertainment committee: Donnie and Lynda Perry, and Henry Mullen; decorating committee: the McClellans, and Ronnie and Nancy Tant; invitation/name tag committee: John and Willie Brantley Williams. Thirty-four class members attended from a total graduating class of 54.

WILLIE HERMAN WILLIAMS

○ The Naaman Mills Family By W. A. Mills - Pg 29, 30

I. Abraham Mills

A. Naaman Mills

- 1. Loretta Mills - COM of RPA
- 2. Matthew Mills

a. John Addison Mills 1824-1884

Had 9 children ← a. Columbus Washington Mills 1855-1928
 # D (I) Commodore Mills 1882-1954

PRESENTED
HERE →

- Δ+Δ (D) Naomi Mary Mills (b 23 Nov 1913) m 12 Nov 1932 John Ivy Williams, Jr. Married in Durham Co., NC. Their children:
 - (a) Charles David Williams (b 18 Nov 1932) m 1950 Mayfield Lydia Barbour (b 1 May 1932, d 4 Mar 1976). Their children:
 - a1) Charles David Williams, Jr. (b 14 Nov 1957) m 20 Jan 1973 Scarlett Ann Wall. He m 2ndly 19__ Becky Parrish. He m 3rdly 19__ Prima Ray. CHARLES, JR. & SCARLETT'S CHILDREN:
 - * David Jason Williams (b 12 Oct 1973).
 - * Richard Anthony Williams (b 3 Jan 1975, d 17 Feb 1993).
 - CHARLES, JR. & PRIMA'S CHILD:
 - * Christopher James Williams (b 24 Dec 1982).
 - a2) Steven Ray Williams (b 21 Oct 1959) m 28 Apr 1979 Cathy Jeanette Hudson. Their children:
 - * Matthew Thomas Williams (b 29 Nov 1982).
 - * John Nicholas Williams (b 20 Aug 1988).
- (b) Willie Herman Williams (b 30 Apr 1938) m 30 Jul 1961 Linda Farrell Staton. Their children:
 - b1) Jeffrey Allen Williams (b 23 Oct 1968).
 - b2) Laura Lynn Williams (b 28 Aug 1975).
- (c) Dorothy Faye Williams (b 22 Jul 1944) m 16 Jun 1962 Jerry Owen Wood. Their children:
 - c1) Mark Elliott Wood (b 3 Apr 1964) m 14 Jun 1987 Robin Elizabeth Chamblee. Their child:
 - * Jonathan Ivey Wood (b 17 Jul 1991).
 - c2) Crystal Michelle Wood (b 21 Jun 1967) m 20 Nov 1993 Shawn Kevin Kieft.
- (d) Patricia Ann Williams (b 20 Oct 1946) m 31 Aug 1966 Walter Edward (Loveless) Davis. Their children:
 - d1) Wendy Carla Davis (b 15 Jun 1971) m 15 Oct 1994 Eddie Gene Autry Barden, Jr.
 - d2) Tracey Lynn Davis (b 10 Dec 1975).

WILLIE WHITLEY WILLIAMS

① Zelulon Record THUR 15 SEP 1994 Zelulon, NC

Willie W. Williams

Willie Whitley Williams, 80, of Middlesex, died Saturday, Sept. 10. Funeral was 11 a.m. Tuesday, Sept. 13, at Spring Hope Funeral Home. Burial was at Samaria Baptist Church cemetery.

Mrs. Williams was a homemaker.

Surviving: daughters and sons-in-law, Betty and Wallace Glover of Raleigh, Barbara and Ron Morton of Franklinton, Faye and Buddy Tippet of Middlesex; sisters, Oma Hopkins and Lula Deans, both of Middlesex, Jackie Boykin of Holly Springs; sisters-in-law, Mrs. Omus Whitley of Spring Hope and Mrs. Rayford Whitley of Cary; eight grandchildren; five great-grandchildren.

BOOK: TAR HEEL EDITOR BY JOSEPHUS DANIELS - 1939
 Some excerpts of interest to RPH 4 APR 2008

Chapter 30 entitled "The Watauga Club and State College"
 pages 291-300 provide insight on how Josephus Daniels
 recalls the events leading up to the creation of N.C.
 State College (Now University). A full chapter is devoted to
 the role the Watauga Club played in this process. A full
 copy of this chapter less about 3 1/2 pages has been
 placed in the Organization File of RPH - N.C. State College.
 The names of people prominently mentioned as being
 instrumental in the formation of N.C. State are given below.

W. J. Peelle, Raleigh Lawyer organized the Club 1883 along with
 + Walter H. Poge, Charles W. Sawyer, Arthur Winslow,
 Added Members: Joseph E. Brown, Alfred D. Jones, John W. Thompson
 Edgar Leach & W. E. Ashley - JD joined 1885

Their idea was a model N.C. State College after MIT

1885 State Legislature authorized a school in Raleigh if land & a bed was offered

17 APR 1886. Raleigh Board of Aldermen offered \$ if site could be found
 8 Acres south of Methodist church offered - Then came
 a public meeting - Maj Robert Bingham of the Bingham School
 gave the address - Jester W. S. Purnoise & Henry E. Fries
 - but the movement lagged until Farmer Albane went
 Col L. L. Peck of the Progressive Farmer came forth. UNC
 had the \$7500 income from land script fund for Ag

UNC President Dr Kemp P. Battle objected to the loss but W. J. Peelle &
 JD reassured Battle. Battle as member of Ag Board worked a deal
 Peck as Commissioner & put in a donation. MONTFORD MCGHEE. Gov
 ALFRED M. SCALES supported Battle and was affronted when his daughter
 KATIE SCALES dated ALFRED D. JONES a supporter of the Ag College

Butcher Stanhope Pullen Raleigh Developer gave land for N.C. State
 1887 - Legislature appropriated the Land Script Fund + a little more for an
 Ag College and in 1889 it opened with one bed.

Willis R Williams of Pitt & Augustine Legos of Isidell were big supporters

WILTON

WILLIAMS

Photo Rec'd by mail by RPH from Joe Grissom on 1 JUN 2015



- △ 1 DAVID MARTIN
- △ 2 WILTON WILLIAMS
- △ 3 FLOYD MCCONNELL
- △ 4 JOE GRISSOM
- △ 5 MARRIE TAYLOR DIXON
- △ 6 DOROTHY LAWRENCE MANN
- △ 7 EVA (WARNER) JONES
- △ 8 MARY FRANCES CONYERS LEWIS
- △ 9 DORIS (KING) CARROLL
- △ 10 IRIS WOODALL MORRIS
- △ 11 EDNA MAE MAYNARD GRUBBS
- △ 12. FIFI KATHY RICHARDS - PRESENT 2014 NOT 2015

Photo of 9 of 11 attending members of the 1945 class of Cary High, Cary NC - 70th Held in D & S Capetown in Cary, NC on 1 MAY 2015

original of photo with Joe's letter of 27 MAY 2015

} NOT IN PICTURE

WILTON WILLIAMS

① see Josephine Morris It's 24 MAY 1978 for list
of 1945 Cary High School class, incl:

Wilton Williams (Roma)

102 Thomas Rd

Knightdale, NC 27545 Ph 266-9395

(1) See Notes of RPU 25 FEB 1980 call to Marie Hayer (XID-1096).
 Marie dau Violet Meares and Ivan F. Williams, Sr.
 They now live in Indianapolis IN & have a
 dau Winkle Sue Williams. Marie is dau of
 John William H, gd of William Clinton H I of
 Mathias/Burke H Clan

(2) From Profile of Winkle Frances Meares - Entry 15 MAY 2010 - Pg 6

I Winkle Sue Williams Nemeth (born 4/13/1947)

Earned PhD - English Literature Indiana Univ. @

Bloomington. Taught high school english in

Mitchell, Ind. Married Robert Jeffery Nemeth ^(Died 12/2003)

4/18/1976. He worked at US Consular General's office

Dr. H. Sue taught english 1yr at University in Seville, Spain

Later served C.D. office in Saudi Arabia & He in Bahrain

etc - He died 12/2003. She retired from State Dept
 in 2008.

① See It 15 MAY 1992 Richard Sean U & R. D. A.

I. John Nulton, I of the John U, III / Samuel U
Suldan - John U line -

A. Bertha M (NAN) U

1. Alta Ruth Sharp

a. Ruth Ann Ward b 15 AUG 1936 md

2 MAY 1953 (Metropolis, IL) Theodore

Joseph Smith. b 13 DEC 1934

↓
i. Jan Kerst Smith. b 17 OCT 1953 (Carmi, IL) md 25 NOV 1971
(Carmi, IL) Samuel Eric Williams b 7 MAY 1952
(Carmi, IL)

(I) Ryan Eric Williams. b 18 DEC 1976 (Champaign -
Urbana, IL)

(II) Worth Smith Williams b 11 JAN 1979 (Cadillac,
MI)

ii. Joan Patrice Smith. b 2 APR 1955 Decatur, IL
md 5 FEB 1977 (Carmi, IL): James Richard Renechie
b 1 JUL 1953 (Odessa, TX)

(I) James Courtney Renechie. b 26 AUG 1981
(Oklahoma City, OK)

② See It 3 AUG 1995 Richard Sean U & R. D. A.

WSW b CADILLAC, MI

WYATT

WILLIAMS

① XID-45904

WAKE CO, NC - SWIFT CREEK
TSP DEED 3 SEP 1895

BK 136 PG 190

△ Bartley Jefferson U & wife sell to △ William George U
for \$300 15 5/8 ACRES of land described as follows:

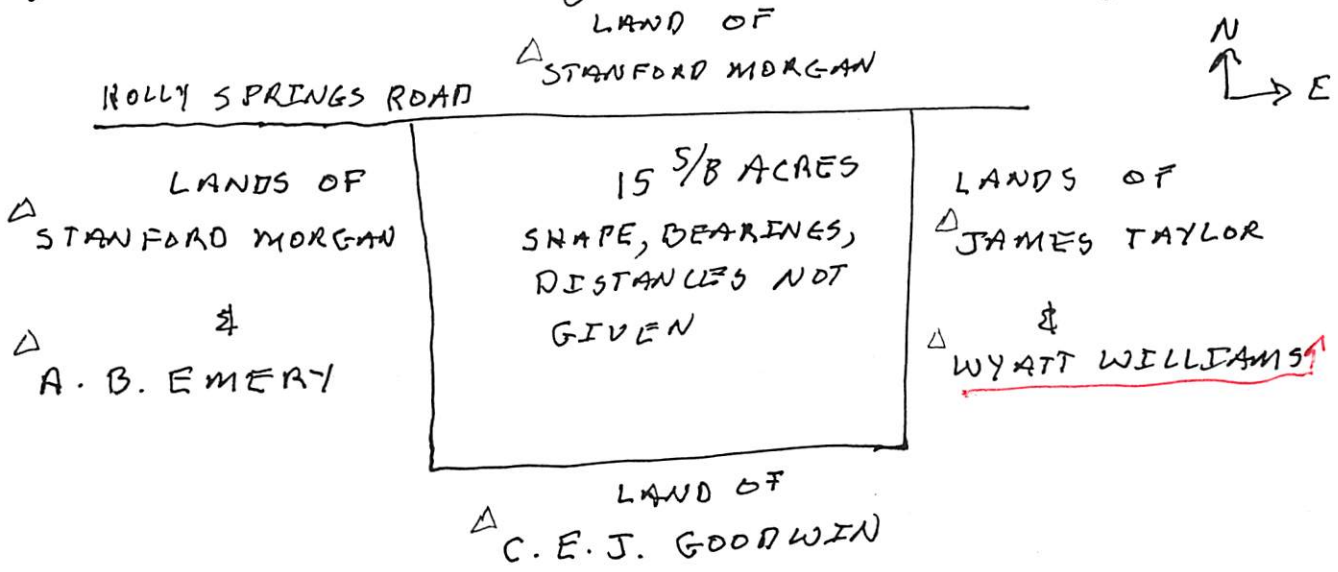

5 ACRES SWIFT CRK TWP F
WAKE CO NC BK 162 PG 135 R
This deed to RPU in its M

1 NOV 2008 from Deborah Spences
as surplus to her needs for a Smith Client of the Cross Roads
District - Her Smith Client not known to be related to
the Bryant Smith of this Deed. - BRYANT SMITH = [JOHN BRYANT SMITH]
Deed made 1 DEC 1900 BY: Bryant Smith & wife Rebecca
To DAVID POOL - All of Wake Co, NC
Described by metes & bounds not by distance & directions
Attest: H. H. ROBERTS, S. F.
Tract presumed a square or rectangle but this not stated

W
Yatt Williams Tract
formerly land of W.G.U
E. McK Goodwin Tract
formerly land of
GEORGE T. COOKE

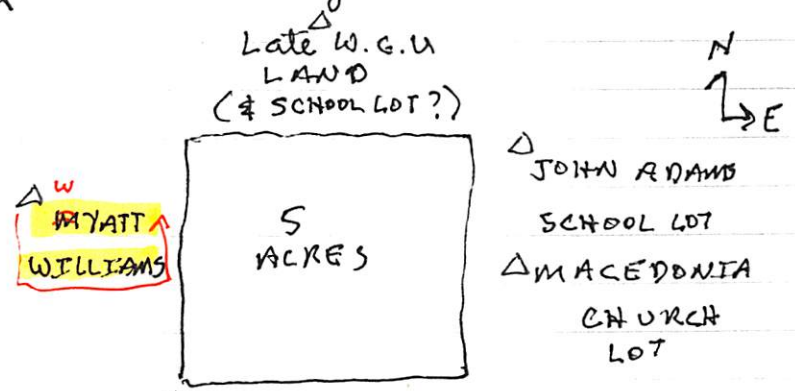

Being the same land as
conveyed by a mortgage
deed from JACK POOL to
W.G.U per Deed Book
88 Page 221 (RPU does not
have 19 NOV 2008) under
which mortgage deed
CHARLES H. BELVIN,
HARRY C. U [HARVEY CLINTON U]
& D.O.U - Executor of
Estate of W.G.U sold under
foreclosure and Bryant Smith
became purchaser per
Deed Book 155 Pg 303 (RPU has)

E. MCK GODWIN
& MACEDONIA CHURCH LOT
E. M. GOODWIN
E = EDWIN or EDWARD
M = MCGEE or MCKEE
File under:
Edward McKee Goodwin

- ① See Deed file - W.G.U. to B. Jeff. U. Wake Co NC Filed 14 FEB 1889
Bk 105 Pg 764. W.G.U. foreclosed on Peter Young
& then sold the 15⁵/₈ over to B. Jeff U.
Land border Wyatt Williams
- ② Getty's Upchurch Note show
Bartley Jefferson U bought 2 over from Wyatt
Williams, a negro, possibly in 1870 i

WYATT

WILLIAMS

④

○ BRANSON'S DIRECTORY - RALEIGH, NC - TAX ENTRIES - 1891
FOR FARMERS IN SWIFT CREEK TSP, WAKE CO, NC
LISTINGS FOR MEMBERS OF THE WILLIAMS FAMILY

- NAME - POST OFFICE - ACRES - VALUE OF PROPERTY

○ Williams, Haywood	Massey	62	250
△ Williams, Wyatt	Massey	5	50

WYATT

WILLIAMS

XID-45904 (5)

DEED BK:

PG:

RHAMKATTE - SWIFT CRK TSP - WAKE CO, NC

on 9 JAN 1888 WGU & wife for
 \$300 sell to Peter Young 15 5/8 A
 in Swift Creek TSP

F
 R
 M

Adjacency: on North by Stanford Morgan & Holly Spr Rd
 on East by James Taylor & Wyatt Williams
 on South by C. E. J. GOODWIN
 on West by A. B. EMORY & Stanford Morgan

Beginning NE corner of Stanford Morgan land in Holly Spr Rd
 Run Southeastward along Rd to James Taylor land
 Thence SOUTH 28 Poles to old Roadway
 Thence Eastwardly with said road to Wyatt Williams corner
 Thence SOUTH 6° EAST with said Williams line 31 Poles
 to C. E. J. Goodwin line

Thence WEST 87 1/2° W to A. B. EMORY LINE

Thence N 1 1/2° E to Stanford Morgan SW corner
 in said old Roadway

Thence Easterly along said old Roadway &
 with said Morgan line to his SE corner

Thence Northward with said Morgan line to BEGIN
 15 5/8 A cre m/l

Confirmed 9 JAN 1888 Chas D. U C S

Filed 9 JAN 1888

Registered 13 JAN 1888 BK 101 PG 61 J. P. H. ADAMS RDD

NOTE: DEED BK 101 PG 62 - in a companion mortgage
 deed given by Young to WGU to secure the
 money loaned to purchase this tract.

WYATT

WILLIAMS

XID - 45904

6

5 ACRES - SWIFT CRK TSP - WAKE CO, NC

DEED BK:

PG:

F

R

M

JACK POOL purchased 5 Acre

from WGU as described in

BK 83 PG 229 Filed 17 JAN 1885

Said Pool failed to make proper mortgage payments and as a follow up the Executors of the WGU Estate sold the tract at the Court House Door on 10 JAN 1898 to BRYANT SMITH for \$65

Deed made 18 JAN 1898

ADJOINING: Late WGU, JOHN ADAMS, MACEDONIA CHURCH
E. MCK GOODWIN, WYATT WILLIAMS

BOUNDED:

ON NORTH: Land formerly owned by WGU; The Public School House Lot, The Lot of the Macedonia Church & the lands of John Adams

ON SOUTH By Said Church Lot and the lands of E. MCK GOODWIN - formerly GEO. T. COOKE

ON WEST - WYATT WILLIAMS formerly WGU

Containing 5 ACRES

FILED 14 OCT 1899

Registered 17 OCT 1899 BK 155 PG 303

See Iti 23 MAR 1998 June Victoria Horn D R PA

I. Mattie Jane Ulyatt of the John U, III / John U, VII
Subday - John Wesley U June.

A. Steward Vance b 9 FEB 1914

- 3 Steward Vance 1914 - 1980
- +Vicy Lester 1911 - 1980
- 4 Carl Vance 1932 - 1932 @ BUCHANAN CO, VA
- 4 Emma Dora Vance 1933 -
- +Harrison Hugh Williams 1934 -
- 5 Christina Lynn Williams 1956 -
- +Bill Stacy Jr 1949 -
- 6 Cheryl Denise Stacy 1972 -
- *2nd Husband of Christina Lynn Williams:
- +Orville Vance 1953 -
- 6 Harrison Daniel Vance 1976 -
- 6 Misty Dawn Vance 1978 -
- *3rd Husband of Christina Lynn Williams:
- +Kenneth Lawrence Stiltner Jr 1958 -
- 6 Lytoia Lynn Stiltner 1984 -
- 6 Kenneth Lawrence Stiltner III 1984 -
- 5 Patrick Lee Williams 1957 -
- +Tammy Gail Taylor 1959 -
- 6 Michael Scott Williams 1985 -
- 5 Jeanenia Ann Williams 1959 -
- +Frank Edward Matney 1959 -
- 6 Carlos Detrick Matney 1976 -
- 6 Frank Edward Matney Jr 1977 -
- 6 Emily Danielle Matney 1980 -
- 5 Eric Victor Williams 1961 -
- +Patricia Lynn Stacy
- 6 Eddie Ray Williams 1986 -
- 5 Zolina Dawn Williams 1966 -
- +Danny Ray Elswick 1959 -
- 5 Jerry Dwight Williams 1969 -

- 4 Emma Jean Vance 1936 -
- +Ernest Kennedy 1931 - 1976
- 5 Steve Kennedy 1954 -
- +Brenda Sue Colopy 1957 -
- 6 Jason Ernest Kennedy 1976 -
- 6 Travis Ryan Kennedy 1978 -
- 6 Katy Lynn Kennedy 1981 -
- 6 Jarrod Nathan Kennedy 1983 -
- 5 Stanley Kennedy 1956 -
- +Dana Jean Schaivi 1955 -
- 6 Troy Steven Kennedy 1976 -
- 6 Chad Richard Kennedy 1981 -
- 5 Kathy Kennedy 1959 -
- 5 Vickie Kennedy 1961 -
- +Michael Patrick Kirby 1955 -
- 6 Rebecca Kirby 1985 -
- 5 Tammy Kennedy 1964 -
- 5 Janelle Kennedy 1972 -
- 4 Marvin Blain Vance 1937 - 1937

- 4 Mattie Elizabeth Vance 1939 -
- +Frank Arlin Justus
- *2nd Husband of Mattie Elizabeth Vance:
- +Eugene Sturgill 1931 -
- 5 Glen Edward Sturgill 1962 -
- +Teresa Lynn Baker 1964 -
- 5 Kimberly Ann Sturgill 1963 -
- +Scotty Wayne Hackney 1965 -
- 6 Jeffery Earl Hackney 1985 -
- 5 Gregory Thomas Sturgill 1965 -
- +Patricia Ann Bales 1963 -
- 5 Garrett DeWayne Sturgill 1967 -
- *3rd Husband of Mattie Elizabeth Vance:
- +Jim Christian 1949 -
- 5 Jimmy Christian Vance 1976 - 1976
- 5 Steward Christian 1978 - 1978
- 5 Jim Charles Christian 1980 -
- 4 William David Vance 1941 -
- +Margaret Marie Ball
- 4 Harold Dean Vance 1944 -
- +Laura Frances Lester
- 5 Clifford LeEstil Vance
- 5 David Richard Vance
- 4 Linda Lorraine Vance 1946 -
- +Simon Matney 1944 -
- 5 Bryan Keith Matney 1965 -
- 5 Bradley Dean Matney 1965 -
- 5 Simon Steward Matney 1975 -
- 4 Olen Vance 1949 -
- +Wanda Miller 1930 -
- 4 Dessie Ann Vance 1953 -
- +David Ashby 1956 -

23 MAR
23 MAR
14 AUG

ZDWA b 13 SEP 1966 (Westminster, CA)
md 6 DEC 1985 (Buchanan Co, VA)
Danny Ray Elswick