

○ WAKE-CAPITAL COUNTY OF NC Vol II Johnson & Munag
Pg 157, 158

NOTE: W. D.

STRONACH

SITOULD

READ

W. L.

STRONACH

- RPH

WEATHER

Farmers relied on experience, their own observations of nature, and to some extent yearly almanacs to plan their growing season. In the 1870s two developments came about in North Carolina for sharing weather-related information. As early as 1871 Raleigh's *Daily Telegram* printed each previous day's temperatures measured at the door of and inside J. A. Jones's Fayetteville Street bookstore. Then in 1877 the state Agricultural Experiment Station in Raleigh began collecting and publishing other information related to weather and crop conditions. These reports were sent in by volunteer correspondents, predominantly farmers, in each county. Agriculture Commissioner Leonidas L. Polk recruited W. G. Upchurch, S. D. Williams, and brothers W. D. and A. B. Stronach, all in the Raleigh neighborhood, and W. B. Smith of Forestville as Wake's first reporters. The station staff assembled data concerning soil temperatures and other agricultural conditions. Gradually they could produce helpful predictions for each of the state's widely differing climatic regions and publish them through mailed reports and bulletins.⁸⁶

86. See, for example, *Telegram* (Raleigh, d.), May-Aug. 1871, passim. The bookstore address was 15 Fayetteville Street. Branson, *N.C. State Directory*, 1872, 224. *N.C. Public Laws, 1876-1877*, cc. 274, 291; Noblin, "Leonidas Polk and the N.C. Dept. of Agriculture," 197-198; Branson, *N.C. State Directory, 1877-1878*, 306; N.C. Experiment Station, *Annual Reports, 1886, 1887*; Schaub, *N.C. Agricultural Experiment Station: First 60 Years*, passim.

FROM: WAKE TREASURES VOL 17 NO 2 SUMMER/FALL 2007 PGS 3-16
BRANSON'S NORTH CAROLINA BUSINESS DIRECTORY -
1877 AND 1878

ABSTRACTED BY HOPE BLACKFORD - WAKE CO, NC PART ONLY

WAKE COUNTY OFFICERS - 19 LISTED

RALEIGH TOWN OFFICERS - 39 LISTED

3 ALDERMEN FOR EACH OF 5 WARDS - 5TH WARD

3+ MAGISTRATES FOR EACH OF 18 TOWNSHIPS INCLUDING:

SWIFT CREEK TWP: ALLEN ADAMS, L. D. STEPHENSON, J. B. STRATTON

MARK'S CREEK TWP: JOHN W. SMITH

RALEIGH TWP (16 LISTED): CHAS D. U

CHURCHES: (61 LISTED) J. C. MARCOM (2): FRIENDSHIP, BUNN'S LEVEL - BAPT

R. H. WHITAKER, MALEDONIA, RAL, METN. PINEY GROVE, RALEIGH - BAPT

INWOOD BAPT NOT LISTED

HOTELS: (22)

LAWYERS: (38) J. C. L. HARRIS

MANUFACTORIES: ARTS - A. N. BETTS - TURPENTINE - APEX; GEO. T. COOKE - BRICK

ALFRED U - CARRIAGES

MERCHANTS: 100+ WM H. DODD - GROCER, COTTON BROKER

B. W. STAKE (AGENT) WESTERN UNION TELEGRAPH CO; W. D. U - GRD

JANE U (MRS) - DRESS MAKING; JOHN R. U (NEAR RAL) GRD & LIQ

WILLIAMSON & UPCHURCH - WHOLESALE GRD & COTTON BROKERS [BPT & W]

IN COUNTRY: W. W. U GEN STORE - CARY; J. W. EATMAN G. S. ASBURY

T. Y. HILL GS - NEAR ASBURY

MINISTERS: A. M. BETTS - APEX - MET; JAS C. MARCOM - HOLLY SPRS - BAPT

MILLS: THOS H. AVERA - GRIST, EAGLE ROCK; J. F. CURFMAN - STEAM, SAW

SW OF RAL; W. C. U - FLOUR & GRIST - RALEIGH; PHARTS YATES

FLOUR, GRIST & SAW (WATER) - NEAR RALEIGH NC Home Insurance Company, Raleigh - Directors -

NEWS PAPERS: (10)

PHYSICIANS (50+) THOMAS H. AVERA - EAGLE ROCK

SCHOOLS: REV JESSE N. PAGE - CARY HIGH SCHOOL - CARY

CHARITABLE INSTITUTIONS:

LOCAL CORPORATIONS: 2 FOR WGU

FARMERS: (ART 100)

W. G. UPCHURCH, RALEIGH

CORRESPONDENTS AGR'L DEPT (6)

Correspondents Agr'l Dept.

Mial, A. T. - Raleigh Stronach, A. B. - Raleigh Upchurch, W. G. - Raleigh
Smith, W. B. - Forestville Stronach, W. C. - Raleigh Williams, S. D. - Raleigh

Raleigh National Bank of NC, Fayetteville st.

President - Dewey, Chas.

Cashier - Blake, J. C.

Bookkeeper - Mahler, F. L.

Bookkeeper - Belvin, C. H.

Collecting Clerk - Sherwood, Jno. M.

Directors -

Bagley, W. H.

Carter, D. M.

Moring, F. O.

Reade, E. G.

Smith, W. N. H.

Upchurch, W. G.

Anderson, W. E.

Andrews, A. B.

Bagley, W. H.

Busbee, C. M.

Carter, D. M.

Howard, G. W.

Hyatt, S.

Jones, R. H.

Morton, T. D.

Nichols, John

Shaffer, A. W.

Smith, W. N. H.

Upchurch, W. G.

S H WILLIAMS

RECORDS FOR THE ABEL U, SR / BENJAMIN U SUBCLAN
RFA 31 AUG 2011

1850 CENSUS - MS
LAUDERDALE CO.
SOUTHERN DIST.

1860 CENSUS - MS
CLARKE CO.
PO = QUITMAN

Covey Gibson (aka Hatfield) Family Tree
Owner: CoveyG

Name	[BENJAMIN]	Age
Bery Upchurch	1805	45 ^{AL}
Cendervilla Upchurch	1806	44 ^{AL}
Charchwell Upchurch	1829	21
Francis E Upchurch	1839	16
Woah P Upchurch	1836	14
Amma C Upchurch	1838	12
Bery N Upchurch	1841	9 ^{MS}

Name	Age
B Upchurch	1810 50 ^{AL}
Mary Upchurch	1812 48
Churchwell Upchurch	1836 24
Newton Upchurch	1839 21
S H Williams F	1841 19
Elen Williams F	1843 17
Westley Williams	1857 3

Benjamin Upchurch
Birth 1805 in North Carolina, United States
Death 1863 in Atlanta, De Kalb, Georgia

1822 Marriage to Cinderella Tant
6 Aug Franklin, North Carolina, United States
Age: 17

1830 Residence
Pickens, Alabama, United States
Age: 25

1841 Residence
Lauderdale County, MS
Age: 36

1845 Residence
Lauderdale County, MS
Age: 40

1853 Residence
Lauderdale, Mississippi, United States
Age: 48

1860 Residence
Clarke County, MS
Age: 55

Covey Gibson (aka Hatfield) Family Tree
Owner: CoveyG

Francis L Haywood
Birth Nov 1850 in Clarke, Mississippi
Death 8 Mar 1923 in Simpson, Mississippi

1860 Residence
Beat 2, Lauderdale, Mississippi
Age: 10

1867 Marriage to William
Spencer Mayfield
10 Jan Clarke, Mississippi
Age: 16

1870 Residence
District 1, Clarke, Mississippi
Age: 20

1880 Residence
Jasper, Mississippi
Age: 30

1900 Residence
Laurel, Jones, Mississippi
Age: 50

Family Members
Parents
John Haywood 1826 - 1863
Parthenia Upchurch 1823 - 1880

Show siblings

Spouse & Children
William Spencer Mayfield 1845 - 1923

Charlie Spencer Mayfield 1867 - 1951
James Mayfield 1871 - 1947
Wade Hampton Mayfield 1873 - 1913
John Allen Mayfield 1876 -

Covey Gibson (aka Hatfield) Family Tree
Owner: CoveyG

Parthenia Upchurch
Birth 1823 in North Carolina, United States
Death 1880 in Mississippi, United States

1850 Residence
Southern District, Lauderdale,
Age: 27

1880 Death
Mississippi, Mississippi
Age: 57

1880 Residence
Jasper, Mississippi,
Age: 57

Family Members
Parents
Benjamin Upchurch 1805 - 1863
Cinderella Tant 1806 -

Show siblings

Spouse & Children
John Haywood 1826 - 1863

Family Members
Parents
Abel Upchurch 1775 - 1846
Bethena Upchurch 1779 - 1860

Show siblings

Spouse & Children
Cinderella Tant 1806 -

Covey Gibson (aka Hatfield) Family Tree
Owner: CoveyG

Elizabeth Haywood
Birth 23 Feb 1854 in Lauderdale, Mississippi
Death 15 Aug 1919 in Smith, Mississippi

- I. ABEL U, SR MD() BETHENA
- A. BENJAMIN U
- MD() CENDERELLA TANT
- I. PARTHENIA U 1823-1880
- MD() JOHN HAYWOOD 1823-1863
- A. FRANCIS L. HAYWOOD 1850-1923
- MD() W^m SPENCER MAYFIELD
- CHARLIE JAS WADE JAS
- G. ELIZABETH HAYWOOD 1854-1919
- C. SIDNEY JANE HAYWOOD

1854 Birth
23 Feb Lauderdale, Mississippi

1919 Death
15 Aug Smith, Mississippi
Age: 65

Other Spouse & Children
No Spouse

Elisabeth Haywood 1844 -
William Mayfield 1847 -

Family Members
Parents
John Haywood 1826 - 1863
Parthenia Upchurch 1823 - 1880

Show siblings

Spouse & Children
No Spouse or Children

- A 2 Daughter Upchurch 1825 - 1830
- A 3 Anna C Upchurch 1827 - 1825
- A 4 Churchwell Upchurch 1829 - 1880
- A 5 Noah P Upchurch 1830 - 1864
- William Upchurch 1830 - 1864
- William Upchurch 1830 - 1864
- William Upchurch 1830 - 1864
- William Upchurch 1830 - 1862
- Frances E Upchurch 1834 - 1835
- Frances E Upchurch 1834 -
- Frances E Upchurch 1834 - 1835
- Amma Charlotte Upchurch 1838 -
- Benjamin Newton Upchurch 1841 - 1883

① I. William U, IV - Head of class
 A. Abel U, Sr

1. Benjamin U

a. Unnamed Dan (one b 1824, one 1826)
 p md ——— Williams

i. S. H. Williams b ca 1841

ii. Elen Williams b ca 1843

iii. Wesley Williams b ca 1857

[Note: These three Williams children are in the household of Benjamin U in 1860 and are presumed to be his grandchildren by one of his unnamed dan - RPU]

S

J

WILLIAMS

Franklin Co, NC - Manager

Calvin U to Adaline Pruitt

Bond 29 JAN 1866

~~Bondsman / witness~~ S. J. Williams

T. C. Norton

ADDRESS: ...

M. J.
G. J.
M. J.
D. J.
A. J.
A. J.

MEMO TO: ...

...



THE ...

S. P. WILLIAMS

① The Zebulon Record THUR 16 APR 1987 Zebulon, NC

Arnzen, Beal to marry

Mr. and Mrs. S.P. Williams announce the forthcoming marriage of their son, Eugene Beal of Rolesville, to Deborah Arnzen, the daughter of Mr. and Mrs. C.T. Arnzen of Raleigh.

The wedding will be held May 30 at the Bible Baptist Church in Zebulon. Friends and family members are invited to attend.



Deborah Arnzen and Eugene Beal

S

W

WILLIAMS

○ FROM LTR 15 FEB 2008 BILLIE RITA ADAMS TO RPU - C38, C39

I. ^Δ DAVID HENRY HOLLAND b 1776 OR 1777 (NANSEMENT CO, VA) d 1 MAR 1874
 (See Holly Springs, Wake Co, NC). Lived at Apex, NC near the BRIGHT HOLLAND
 place which Union soldiers ransacked in the Civil War. Was Col in War 1812
 Md (1st) (-) - - Md (2nd) (?) 14 MAR 1849 (?) MABEL BRIDGES
 b 1782 (?) d 25 AUG 1867 (Wake Co, NC) (at home of DAU LUCINTHA &
 SIL GREEN BECKWITH - FROM THE BIBLICAL RECORDER 4 SEP 1867

^Δ Irma Ragan Holland's book includes an extensive amount of information about the Holland family. Mrs. Holland's step-son, ^Δ Darrell Holland lives in Charlotte and has copies of the book.

Most of the records we have refer to David Henry Holland as "colonel," a rank he apparently held in the War of 1812. The Biblical Recorder, a Baptist paper published in Wake County, carried a resolution in its March 25, 1874, edition, extending sympathy to the family of David Holland (the paper was on file at Wake Forest College in the 1950's) An obituary in The Biblical Recorder dated September 4, 1867, included a notice about the death of Mrs. Mabel Holland. The notice reads: "Died, at the residence of her son-in-law Green Beckwith, Esq., on Sunday night the 25th inst., aged 86 years, Mrs. Mabel Holland, widow of the late Col. David Holland, of Wake County (full text on #39)." There is a discrepancy in these dates for David Holland's death: If Mabel, his wife, died in 1867 and was referred to as the widow of Col. David Holland, he could not have died in 1874. NOTE: CHECK THE BIBLICAL RECORDER -- DO WE HAVE THE WRONG DATE FOR ONE OF THESE ISSUES?

According to Irma Ragan Holland's book, THE HOLLANDS...FROM VIRGINIA TO NORTH CAROLINA...THE JOSEPH HOLLAND LINE...THE JIMMY HOLLAND LINE, David Henry Holland died March 1, 1874, and the death is listed in the Wake County Death Notices, volume 1856 - 1893. This book says Holland lived in Apex, NC, near the Bright Holland Place. Northern soldiers ransacked the place when they came through during the Civil War.

Herbert Benoy cites this source of information: "The Hollands from Virginia to North Carolina" by Irma Ragan Holland, pages 6, 7, 8, and 10. Also, "Death Notices" Vol. 1836-1893, Wake County, North Carolina. Included in Herbert's papers are pictures of Lucintha Holland and her husband Green Beckwith. In correspondence with Mrs. C. F. Oakley of Siler City, NC, October 30, 1955, she says "the site of David Holland's home was around 3 miles from my old home...I've seen it lots of times." She mentions that she helped "Cousin S. W. Williams, a druggist in Raleigh, write a family history." She says Williams has died and she doesn't know who has the history...."You could write to Mrs. S. W. Williams, Hillsboro St., Raleigh, NC, and ask her if she has the history"

David Holland is mentioned twice in Elizabeth Reid Murray's book, Wake: Capital County of North Carolina. In her account of Wake County's involvement in the War of 1812 she says: "Late in 1812, after the war was in progress, the General Assembly divided the Wake County militia regiment into two regiments. So many Wake men had volunteered at a June muster that it was necessary to hold a draft to determine those to be accepted. Officers of the first regiment were Col. Allen Rogers, with John T. C. Wiatt and Daniel L. Barringer as first and second majors. Col. Simpson Shaw commanded the second, with William Daniel and Thomas Ferrill, majors. The 24 Wake companies were made part of a new Seventh Division of state militia, and Dr. Calvin Jones of Raleigh, adjutant general since 1808, was named major general in command of the new Seventh. Robert Williams of Raleigh succeeded Jones as adjutant general." She then lists the captains of the two regiments. Included in one regiment are the names of the following men: Dempsey Blake, James Speight, David Holland, Thomas Ferrill, Reuben Jackson, John Green, Solomon Jones, William Jones, Benjamin Dunn, John Arnold, William McCullers, and Asa Bacon.

In her account of banking in Wake County during the 1800s, Mrs. Reid says the county's early banks came into being primarily for the purpose of issuing notes to retire the old post-Revolutionary paper currency of the state. Three of these banks survived the financial panic and depression of 1819, but in the 1820s local investors speculated heavily in bank stocks, and dividends began to decline. "Between 1832 and 1835...two (banks) passed all their dividends, and ...three were forced into liquidation in 1835. One of the reasons for their failure was the demand of the Second Bank of the United States that they meet in specie all their obligations to pay. Several groups of Wake citizens gathered in May and June of 1834 and forwarded to Congress resolutions protesting the bank's actions and opposing its rechartering....In June at Holly Spring, those taking...action were Woodson Clements, Col. David Holland, John B. Owen, John A. Brown, Needham and ^Δ Samuel Norris."

SADIE WILLIAMS

① See Photo File for 1900 Picture of High House near Cary, NC

I. James Todman Alford

A. Nathaniel Green Alford
(Bought High House 1833)

1. Mary Delany Alford b. 1829
(raised in High House)

Sister and
Charles
Franklin
A.

o William Steadman
← and Lula Pauline Neas

I. * Willie Steadman ♀

. b. 1890

and * Leander Williams ← B & S →

Nathaniel Williams

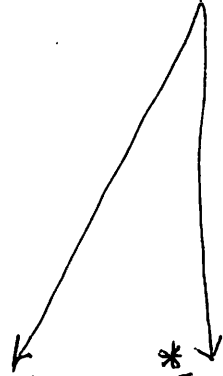

* Sadie Williams
and Paul Bryant
Jones

↓
● Sadie Jones

b. ca 1919

and

Joseph M.

Williams, retired

Cary, NC Postmaster

* = In 1900 Photo
of High House

Sadie Jones helped Mrs James W. Reid
sort out the photo in MAY 1977
Her address:

Mrs Joseph M. Williams
411 William St
Cary, NC 27511
469-9548

SALLIE

WILLIAMS

○ See "The Williams Family" in Biofile System "Entry 25 NOV 1783"

I - - Williams - moved Wales → America ca 1755

A. John Williams - moved to NC and had 4 sons. He moved to TN with the two elder sons leaving his two younger sons & wife & property in Wake Co, NC

1. John Robert Williams "Robin" "Bill Dick"

md 1st Lucy Utley dau of Brittain Utley
md 2nd - - -

a. Lindsey Williams d in civil war

b. John Williams b 4 JAN 1828 d 25 APR 1884

md 17 DEC 1857 (Wake Co, NC) Sarah Adeline Howell
d 2 MAY 1895

i. John Robert Williams "Uncle Bob" - lived past 75. Never md. Was in state legislature, was a Trustee UNC. Lived in Clayton, NC

ii. Sallie Williams ↑ d as a young woman

iii. Casey Williams d as a young child

iiii. Jeff - - taken in by Sarah after her
her died.

v. Callie Victoria Williams md John Luther

(I) Mamie Luther - never md

(II) Willie Luther & md - - Curran

(III) John Luther

vi. Charles Fabius Williams b 26 JUL 1860

(eldest son) md Anne Mariah Johnson

C. Amos Williams d 14 JUL 1864 (Gardonsville,)

SALLIE H

WILLIAMS

CENSUS RECORDS FOR FAMILY OF EUNICE PEARCE-RPU 2 SEP 2008
RPU GENERATED OUTLINE FROM HIS FILES,
FROM CENSUS RECORDS & EMAILS 2-18 AVE
SANDY BOLICK TO RPU

I. NATHAN PEARCE, I b 9 JUL 1735

A. PHILIP PEARCE b 24 JUL 1754 (1 of 4 BROTHERS)

MD (7) NANCY BUNN

1. NATHAN PEARCE, II b 23 MAY 1783

MD (7) SUSAN W PEARCE

2. HALEY PEARCE b APT 1792 (7) d FEB 1833

MD (17) JOSEPH 1816 (7) PATSEY PEARCE (1ST COUSINS)

MD (2ND) AFTER 1830 (7) MARTHA

Δ G. EUNICE PEARCE b APT 1821

Δ MD (6) WILLIS PETER PERRY
b APT 1824

Δ ii. MARTHA ANN PERRY b APT 1844

Δ MD (7) RUFUS CLAY WOODLIEF

Δ iii. EUNICE CURRIE PERRY b APT 1854

Δ MD (7) RUFFEN R. WOODLIEF

Δ iii. JANE ELLEN PERRY b APT 1856/1848/AUG 1848

Δ MD (7) THOMAS HENRY WOODLIEF b OCT 1841

Δ (I) HENRY C. WOODLIEF b JAN 1861

Δ (II) SALLY E. WOODLIEF b JUL 1875

Δ (III) FRANKLIN WOODLIEF b APT 1878

Δ (IV) OTIS T. WOODLIEF b FEB 1880

Δ (V) MATTHEW J. WOODLIEF b SEP 1883

Δ (VI) ULYSSES G. WOODLIEF b MAR 1887

Δ iv. TEVEN P. PERRY [STEVEN P. PERRY?] b APT 1848

Δ v. GASTON W PERRY b APT 1852

Δ vi. ELVIS PERRY b APT 1856

NOTE: The 3 Woodlief Brothers had another brother

Δ X. WILLIAM POWELL WOODLIEF

Δ MD (7) VIRGINIA PERRY "JENNY"

Δ S D/O JORDAN PERRY & SALLIE H. WILLIAMS

→ SAME AS: I. KENDRED JORDAN PERRY

MD (7) SARAH - -

Δ A. ALLEN COLUMBUS PERRY

b (Informant on Death

Certificate = MISS RESSIE PERRY)

1850 CENSUS, BUFFALO
TWP, WAKE CO, NC

Name	B APT	Age
Eunice Perry	1822	28
Gam Perry (JANE)	1848	2
Martha Perry	1844	6
Willis Perry	1826	24

1860 CENSUS - BEAVER DAM
TWP, GRANVILLE CO, NC

Name	B APT	Age
W P Perry	1822	38
Unis Perry	1820	40
Martha Perry	1844	16
Jane Perry	1856	4-14?
Teven P Perry	1848	12
Gaston Perry	1852	8
Eunarraine Perry	1854	6
Elvis Perry	1856	4

1870 CENSUS - AND
BEYOND - UNABLE TO
LOCATE WILLIS PETER

PERRY HOUSEHOLDS - RPU

1880 CENSUS { FRANKLIN
FRANKLINTON, CO, NC

Name	B APT	Age
Thomas H. Woodlief	1842	38
Jane E. Woodlief	1849	31
Henry C. Woodlief	1870	10
Sally E. Woodlief	1876	4
Franklin Woodlief	1878	2
Otis Woodlief	1880	3M

1900 CENSUS { FRANKLIN
FRANKLINTON, CO, NC

Name	MD	B APT	Age
Thomas H Woodliff	HEAD	OCT 1841	58
Jane E Woodliff	WIF [8, 6]	AUG 1848	51
Henry C Woodliff	SON	JAN 1871	29
Sallie E Woodliff	DAU	JUL 1875	24
Otis T Woodliff	SON	FEB 1880	20
Matthew J Woodliff	SON	SEP 1883	16
Ulysses G Woodliff	SON	MAR 1887	13

IN 1860 LIVED IN
ROLESVILLE AREA
OF WAKE CO, NC

14th
6th
Ancestor
of SANDY
BOLICK
Δ
* =
BROTHERS

LWT
16 FEB
1833
FC, NC

**

○ See Ltr 23 MAR 1998 June Victoria Horn Ed RSM

I. Donna Virginia Wyatt of the John U, III / John U, III
 Subolan - John Wesley U Line.

A. Virgie Ellen Wagner b. 18 MAR 1909

- 3 Virgie Ellen Wagner 1909 - 1997
 - +Clarence Edward Payne 1904 - 1983
 - 4 Etta Marie Payne 1927 -
 - +Jack Moore
 - 5 Jackie C Moore Jr 1947 → 9 SEP
 - 5 Herbie Moore 1950 → 16 OCT
 - 5 Gary Moore 1953 → 4 JUL
 - 5 Valerie S Moore 1955 → MAY
 - 4 Phillip Sheridan Payne 1930 -
 - +Carolyn Densmore
 - 5 Wendell S Payne 1953 → 8 MAR
 - +Sue ????
 - 6 Jonathan Wendell Payne Abt 1975 -
 - 6 Kelli Elizabeth Payne 1984 -
 - 5 Michael W Payne 1955 → 21 JUL
 - 5 Sharon J Payne 1957 → JUL
 - 5 Patty Payne 1960 -
 - 5 Johnny Payne 1962 -
 - 5 David Payne 1965 -
 - *2nd Wife of Phillip Sheridan Payne:
 - +Betty Cline
 - 4 Clifford E Payne 1932 -
 - +Mary E "Maizie" Kennedy → 11 NOV
 - 5 Brenda Gay Payne 1952 -
 - +Bobby Mullins
 - 6 Bobby Lee Mullins 1971 -
 - 6 Delana Elizabeth Mullins 1972 -
 - 5 Priscilla Karen Payne 1957 -
 - +Stanley Lester 1955 -
 - 6 April Dawn Lester 1975 -
 - 6 Shara Lester 1978 -
 - +Mark Anthony Hackney
 - 7 Anthony Cade Hackney 1994 -
 - 5 Sheba Delphine Payne 1959 → 22 FEB
 - 5 Daria Elizabeth Payne 1960 → 21 NOV
 - 5 Clifford E Payne Jr 1962 → 13 AUG
 - 5 Sheila Payne 1965 -
 - 5 Mark Edward Payne 1966 -
 - 5 Keith Payne 1967 -
 - 5 Cathy Payne 1969 -
 - 5 Darline Payne 1970 -
 - 4 Wanda Payne 1940 -
 - +Bob Muncy
 - 5 Barbara E Muncy 1957 -
 - +Homer Spence
 - 5 Tammy Muncy 1959 → 27 MAR
 - 5 Leo W Muncy 1961 → 25 JAN
 - 5 Toby B Muncy 1965 → 20 MAR
 - 4 Burrell Payne 1942 -
 - +Karen Doone
 - 5 Lisa Payne 1966 -
 - *2nd Wife of Burrell Payne:
 - +Anna Hackney
 - 5 Parrish M Payne 1969 → 28 JUL
 - 5 Bethany Payne 1970 → 29 AUG
 - 5 Hubert Payne 1971 → 20 NOV
 - 4 Alma Freda Payne 1934 -
 - +Franklin Smith
 - 5 Nola Mae Smith 1952 -
 - +Michael A Wray
 - 5 Alan C Smith 1953 → 7 MAR
 - +Cathy Hall
 - 6 Nola Michelle Smith
 - 5 David R Smith 1955 → 11 MAR
 - 5 Harold Smith 1957 → 5 DEC
 - 5 Michael Smith 1959 → 13 APR
 - 5 Teddy Smith 1963 → 28 MAR
 - 5 Jimmy Smith 1964 → 31 JUL
 - 4 Hubert Payne 1936 -
 - +Marge ????
 - 5 Virgie E Payne
 - *2nd Wife of Hubert Payne:
 - +Faye Wrey
 - 5 Timothy P Payne 1958 → 3 JAN
 - 5 Hugh Bradley Payne 1960 → 15 APR
 - *3rd Wife of Hubert Payne:
 - +Dee ????
 - 5 Shannon Payne
 - 4 Roland Payne 1938 -
 - +Juanita Whitt
 - 5 Darline Payne 1958 -
 - 5 Johnnie Payne
 - *2nd Wife of Roland Payne:
 - +Margaret Mayhan
 - 4 Wilma Lea Payne 1944 -
 - +Edgar A Phillips - 1967
 - 5 Venetia Diane Phillips 1957 -
 - +Eddie Hunt
 - *2nd Husband of Venetia Diane Phillips:
 - +Shannon Robinette
 - 5 Terri Lynn Phillips 1960 -
 - +Darrell Wayne Addair
 - 6 Kristie Gail Addair 1977 -
 - +Clark Guard
 - 7 Sarah Katlyn Guard 1995 -
 - *2nd Husband of Terri Lynn Phillips:
 - +Charles Edward Dawson
 - 6 Charles Derek Dawson 1980 -
 - 6 Jacob Shea Dawson 1987 -
 - 6 Joshua Adam Dawson 1987 -
 - 5 Sharon Gail Phillips 1963 -
 - +French Mitchell Hatfield
 - 6 Christopher Ryan Hatfield 1984 -
 - *2nd Husband of Sharon Gail Phillips:
 - +Jerry Ralph Turner
 - 5 Teresa Charlene Phillips 1965 -
 - +Dennis Keith Williams
 - 6 Cassie Elizabeth Williams 1989 -
 - 6 Sally Ann Williams 1991 - 1993
 - 6 Emily Kate Williams 1993 -
 - *2nd Husband of Wilma Lea Payne:
 - +Marvin Willard Finley 1948 -
 - 5 Marvin Willard "Hank" Finley II 1971 -
 - 5 Beverly Marlene Finley 1972 -
 - +Marty Chandler Phelps
 - 6 Austin Chandler Phelps 1995 -
 - 5 Tara Lee Finley 1973 -
 - +Robert J Calhoun
 - *2nd Husband of Tara Lee Finley:
 - +Danny Ray Addair
 - 6 Daniel Alexander Addair 1994 -
 - 6 Isaiah Sheridan Addair 1998 -
 - 5 Marvin Willard "Tony" Finley III 1975 -
 - 4 Chester Wilkins Payne 1946 -
 - +Christine Muncy
 - 5 Chester "Chett" Payne 1967 → 4 DEC
 - 5 Ramona Payne 1969 → 22 SEP
 - 5 Katrina Payne 1970 → 10 NOV
 - 4 Sylvia Fern Payne 1949 -
 - +Delmar Baker 1949 -
 - *2nd Husband of Sylvia Fern Payne:
 - +Jesse Woods
 - 5 Shawna Renay Woods 1972 → 17 JAN
 - 5 Jessie David "Shane" Woods 1974 -
 - 5 Rebecca DeAnn Woods 1979 → 15 JUN
 - *3rd Husband of Sylvia Fern Payne:
 - +Robert Akers
 - 4 Theodosia Payne 1951 -
 - +Orville A Eye
 - 5 Lisa L Eye 1972 → 24 OCT
 - 5 Orville Aaron Eye 1976 → 20 OCT
 - 5 Toby Scott Eye 1978 → 21 MAR
 - *2nd Husband of Theodosia Payne:
 - +Dennis Lee Lawson

SALLY McDONALD WILLIAMS

XID-53587

○ Descendants of Martha Jane U D/o Tabitha U & G/D/o Nathan U, I
MSU md Merrell Olive b. 1816 s/o William Olive, Jr d 1827
FROM PG 18-20 James Olive Family Published 1965

- 214 Merrill Olive b. June 23, 1816 d. Oct. 21, 1883 (his death date on his tombstone is July 21, 1883). This is the Merrill Olive said to be a first cousin to Cader Olive which would make Cader's father, James Olive, a brother to William, Jr. Merrell's wife was Martha Jane Upchurch b. 10-28-1820, d. 1-12-1892. Both are buried in Olive Chapel Cemetery in Wake County. Also buried here is Martha, dau. of above, wife of I. S. Barbee, b. 11-8-1860, d. 8-27-1914.
- 1829 and 1831 Howell paid taxes for Merrell on 200 acres in White Oak District.
- 1832 Merrell is listed as orphan of Wm. Olive along with Polly and Betsey. Merrell was only 16 years old then.
- 1837 Merrell paid his own taxes on 200 acres in White Oak.
- 1839 and 1840 Merrell paid his taxes on 200 acres and also paid taxes for Elizabeth Olive on 276 acres in same dist. These were evidently his mother's taxes.
- 1841 Merrell paid taxes on 396 acres in White Oak.
- 1850 Census lists Merrell as 34, farming and living with him are Elizabeth Olive 65 and Clarinda Olive 21. We do not place Clarinda unless the census age is wrong because his sister, Clary was married in 1820. Of course, census ages are often wrong and this could be his sister, perhaps a widow. Her married name was Wilson but the census taker could have misunderstood that.
- 1860 Census for Wake Co. lists Merrell 44, farming, Jane 39, William 4, James 2, Tabitha 1 and Elizabeth 75.
- 1880 Census lists him Merrill 65, farmer, All family born in North Carolina. Martha J. 59, Wm. S. 22, Talby E. 21, Martha J. 19 and F. D. (dau.) 18.
- 2141 James H. Olive b. 1-25-1856, d. 5-6-1910 m. Georgetta F. Johnson b. 1-9-1853, d. 2-29-1892—dates from their tombstones. He was a farmer.
- 1880 census lists him as 24, farmer, all family born in North Carolina, Georgetta F. 28, wife; Percy W. 1, son (born in October) and Joseph Johnson 26, brother-in-law living with them.
- 2141-1 Dr. Percy Wingate Olive b. Apex, 10-14-1879, m. on June 15, 1909 Sally McDonald Williams, dau. of Owen and Margaret (McDonald) Williams.
- 2141-11 P. W. Olive, Jr. b. Apr. 21, 1910
2141-12 Orion Florence Olive b. Sept. 3, 1911
2141-13 Margaret Elizabeth Olive b. Jan. 7, 1913
2141-14 Mary Williams Olive b. Feb. 23, 1917
2141-15 Sarah Owens Olive b. Nov. 16, 1919
2141-16 William Sydney Olive b. Jan. 26, 1925.
2141-2 Jamie Olive
- 2141-3 Daisy Olive m. George Beavers. Mrs. Beavers sent the record of her family. She lives at 1108 Sunset Dr., Greensboro, North Carolina.
- 2141-31 Dr. James Beavers m. Pearl Smith
2141-311 Barbara Beavers m. Bill Chapman
2141-3111 Melissa Chapman
2141-312 Walter Lee Beavers
2141-313 Olive Beavers
2141-32 George Beavers, Jr. m. Wilba Mills
2141-321 Paul Beavers
2141-322 Wayne Beavers
2141-323 Carl Beavers
2141-324 Susan Beavers
2141-33 Dr. Charles Beavers m. Nell Reynolds
2141-331 Beverly Beavers
2141-332 Charlotte Beavers
2141-333 Elaine Beavers
2141-334 Marilyn Beavers
2141-335 Harold Beavers
2141-34 Dr. David Beavers m. Elizabeth Hancock
2141-341 David Beavers, Jr.
2141-342 Philip Beavers
2141-343 Janet Beavers
2141-344 Gail Beavers
2141-345 Judith Beavers
2141-346 William (Bill) Beavers
2141-35 Dr. William Olive Beavers m. Eunice Brass
2141-351 Richard Beavers
2141-352 Carolyn Beavers
2141-353 Clyde Beavers
2141-354 Dwight Beavers
2141-355 Gary Beavers
2141-36 Dr. Franklin Beavers m. Margery Smith
2141-361 Christine Beavers
2141-362 Linda Beavers
2141-363 Gregg Beavers
2141-364 Scott Beavers
2141-365 Yvonne Beavers
2141-37 John R. Beavers m. Bette Wilson
2141-371 Mary Margaret Beavers
2141-372 Bobby Beavers
- 2141-38 Janis Beavers m. Ed Banks
2141-381 Everett Banks m. Joyce Tunstall
2141-382 Martha Banks m. John Colson, Jr.
2141-39 Lydia Beavers
2141-3X Alice Beavers
2141-4 Foy Olive m. Mr. Ballentine
2141-5 Pauline Olive m. Mr. Hamrick
- 2142 Rev. William Sydney Olive b. 8-12-1857 d. 9-9-1931 m. Annie Carlton who was b. 11-24-1868 (Cem. Record says 1869), d. Oct. 5-1947.
- 2142-1 Lida Olive b. 7-24-1892, died May 1962 unmarried.
2142-2 Grace Olive b. 7-14-1896 m. June 6, 1922 Rev. James Lester Lane b. 6-25-1895
2142-21 Lost 1 month old infant
2142-22 Wm. Thomas Lane b. 10-17-1927 m. & has children.
2142-23 James Lester Lane, Jr. b. 2-18-1930 m. & has ch.
2142-24 Jean Olive Lane b. 11-11-1935, m. and has children.
2142-3 Kemp Walt Olive b. 2-5-1903, d. 9-15-1903
2142-4 Minnie Susie Olive (twdn) b. 2-5-1903, d. 9-16-1903.
Death notice of these twins in Biblical Recorder for Oct. 7, 1903.
- 2143 Tabitha Olive m. Mr. Page, has one child. She was living with her parents in 1880—listed in census as Talby E. 21.
- 2144 Martha Olive b. 11-8-1860 d. 8-27-1914 m. I. S. Barbee, has no children. Living at home in 1880—listed as Martha J. 19. Mrs. Grace Lane wrote "Aunt Dee had two children. She died the year I was born so must have been older than Tabby and Martha." She may have just died younger than her sisters.
- 2145 F. Diana Olive (Aunt Dee) m. Mr. Lawrence. Her death notice is in the Biblical Recorder for Oct. 21, 1896, lists her as Mrs. F. Diana (Olive) Lawrence. She is in the 1880 census as F. D., 18. Mrs. Lawrence had two children. Is one of them Mrs. Clara Goodwin who was born a Lawrence?

○ From: A Harris Family Journal By Robert E. Harris

I. Turner Sledge b 1778 (Watauga Co, NC)

- PE
↓
- A. Alfred A. Sledge b 1812 (Watauga Co, NC) [GGF of EVA SALLAINE SLEDGE]
 - B. Mary T. Sledge b JAN 1818 (Watauga Co, NC) d 1900 MA 13 JAN 1838 (Watauga Co, NC) Thomas Egerton Harris b 1804 (Watauga Co, NC) d 1880 (Watauga Co, NC)

- 199
1. Caroline T. Harris b 1838 () d after 1880 WILLIAM J.
 2. Josephine Harris "Jo" b 1841 () MA 10 OCT 1859 (Watauga Co, NC) FULFORD
 3. Mary I. Harris "Mollie" b 1842 () MA () Henry Fulford
 4. Louisa J. Harris b 1844 () MA () John Fulford
 5. William Rufus Harris b 1846 MA () MORIAN SLEDGE D/O Alfred A Sledge b 1812 [1ST COUSINS MARRIED]
 6. Thomas Alston Harris b 22 MAR 1849 (Grove Hill, Watauga Co, NC) d 6 DEC 1939 (Watauga Co, NC) (Bur - At Home near Grove Hill, NC) [Overseer of Plantation of General SAM WILLIAMS] MA () Pattie Hamm [of Inez Community, Watauga Co, NC] b 29 JAN 1865 () d 2 NOV 1931 () (BUR - AS NUS) [The TAH home was the melody place of the Community. Since 1926 place of Harris Reunion ^{3RD} ^{SUN} ^{JUL}]
 - a. Descendants of TAH & PH given on page 199, 200 & 213-221
 7. Elizabeth Harris "Betsy" b abt 1852 - Never Married
 8. John Wesley Harris b 14 OCT 1854 (near Waverly, Watauga Co, NC) d 16 DEC 1935 (Fayetteville, NC) (Bur - Esterik, VA) [He was a MILLER] MA 23 DEG 1875 () MARY JANE SLEDGE b 1859 (Franklin Co, NC) d 10 AUG 1910 (VA) (BUR - AS NUS) D/O Alfred A Sledge b 1812 [1ST COO] JWH & MJS moved to Petersburg, VA where JWH operated a small store & became a shoemaker. In 1910 JWH moved to Franklin Co, NC and in 1922 to Fayetteville, NC where he purchased and operated a large general store at 901 Southern Ave
 - a. Descendants of JWH & MJS given on page 221 → 226
 9. Ann Harris b 1856 () MA () Jim Ayers
 10. Jean Harris MA () DOG HAMM
 - 229 11. Charles Harris b MAY 1860 (Watauga Co, NC) MA () Sarah Elizabeth West "Bet" b FEB 1877
 - a. John O. Harris b JAN 1893
 - b. Mary B. Harris b MAY 1895
 - c. Lula E. Harris b 1899

SAM

WILLIAMS

○ From "Farm Heritage and Home Memories of Gold Valley"
[Nash Co, NC] by Bruce Henry Woodard.

I. Josiah Gloner CSA Pg 48 md Armenia Gunn Pg 48

A. Nancy Gloner b. 10 APR 1859 d 1948 Pg 48 "my G-m"
md 12 FEB 1876 () James Henry Haler d 1916 "Jimmy" Pg 49

1. Adlena Haler Pg 49

2. Ella Haler Pg 49

3. Mary claudia Haler Pg 49

4. Joseph Haler Pg 49

5. Lillie Haler Pg 49

} one of these appears
to have had a
son James Earl
Jewer who lived
to age 92 Pg 49

I. Lem Sawyer Pg 106 md Betty -- Pg 116

A. Mary Sawyer Pg 106, 116

B. Lila Mae Sawyer Pg 106, 116

C. Betty Sawyer Pg 106, 116

I. Sam Williams Pg 129 md Viola --

A. Kenneth Williams Pg 130

SAM BARDEN WILLIAMS

① Zelulson Record THUR 23 MAR 2000 Zelulson, NC

I. RUFFIN W. EDWARDS

md () SALLY TODD

A. ALICE EDWARDS

md () SAM BARDEN WILLIAMS ↑

B. DOLLIE EDWARDS

md () - - MATTHEWS

Alice E. Williams

Alice Edwards Williams, 91, of Spring Hope, died Saturday, March 18. Funeral service was Thursday, March 23, at Johnson Funeral Home chapel, Nashville. Burial was at Oakdale Cemetery, Spring Hope.

She was born in Nash County on April 8, 1908, daughter of the late Ruffin W. and Sally Todd Edwards. She was also preceded in death by her husband, Sam Barden Williams.

Surviving: daughter and son-in-law, Rebecca and Ed Coleman of Garner; three grandchildren; two great-grandchildren; sister, Dollie E. Matthews of Momeyer; nieces and nephews.

SAMUEL

WILLIAMS

○ IL MES 1763-1900

1	UPCHURCH, RICHARD A	SBARGER, IDA M	POPE	06/05/1898
2	<u>WILLIAMS, SAMUEL</u> ↑	UPCHURCH, MARY	POPE	01/30/1843
3	UPCHURCH, ELLIS DELANEY	LANDS, ELMINA	POPE	11/29/1893

① Zelulon Record THUR 27 JUL 1995 Zelulon, NC

I. - - Wilder

A. William Rufus Wilder

1. Charlie Wilder
2. Russell Wilder
3. Johnny Wilder
4. Bruce Wilder
5. Phillip Wilder
6. Lennie Moss (stepson)
7. Samuel Williams "Crab"
(Adopted son)
8. Ada Mae Wilder m.d. - - Woods
9. Frances Ann Wilder m.d. - - Perry
10. Barbara Moss (stepdaughter) m.d. - - Kennedy
11. Peggy Moss (stepdaughter) m.d. - - Aycock

- B. Ruby Wilder m.d. - - Woodlief
- C. Iolia Wilder m.d. - - Strickland
- D. Lois Wilder m.d. - - Hawley

William R. Wilder

William Rufus Wilder, 88, of Louisburg, died Friday, July 21. Funeral was 11 a.m. Sunday, July 23, at the Cypress Chapel Baptist Church. Burial was at the church cemetery.

Surviving: sons, Charlie Wilder of Bunn, Russell Wilder of Bartow, Fla., Johnny Wilder of Spring Hope, Bruce Wilder and Phillip Wilder, both of Richmond, Va.; stepson, Connie Moss of Spring Hope; adopted son, Samuel "Crab" Williams of Louisburg; daughters, Ada Mae Woods and Frances Ann Perry, both of Richmond, Va.; two stepdaughters, Barbara Kennedy and Peggy Aycock, both of Nashville; sisters, Ruby Woodlief of Creedmoor, Iolia Strickland and Lois Hawley, both of Louisburg; 19 grandchildren; 37 great-grandchildren; three great-great-grandchildren.

Arrangements by White Funeral Home of Louisburg.

SAMUEL EDGAR WILLIAMS

XFD-54090

FROM: Lt 25 AUG 2004 James Roy Taylor (1) RPA Pg(29) →

I. Abel U, Sr - Head of Clan

A. John U b 22 APR 1814 (NC)

1. Elizabeth F. U b 6 JUL 1846 (Greene Co, AL)

a. Bessie Frances Coleman b 11 FEB 1879 (Greene Co, AL)

i ↓

Betty Jane Wilson (Bessie Frances Coleman, Elizabeth F.) was born on 4 Sep 1906 in , Greene, Alabama. She died on 29 Jul 1982 in , Greene, Alabama. She was buried in Pleasant Hill Presbyterian Cemetery, Lewiston, Greene, Alabama.

Betty WILLIAMS Birth Date: 4 Sep 1906 Death Date: Jun 1985 Social Security Number: 418-86-6019 State or Territory Where Number Was Issued: Alabama Death Residence Localities ZIP Code: 35462 Localities: Eutaw, Greene, Alabama

Betty married **Orman Edgar Williams**. Orman was born on 3 Jan 1904. He died on 3 Mar 1963. He was buried in Pleasant Hill Presbyterian Cemetery, Lewiston, Greene, Alabama. They had the following children:

+ 43 M i. Samuel Edgar Williams was born on 19 Jun 1930.

44 F ii. **Mildred Virginia Williams** was born on 7 May 1932.

Mildred married **Sam W. Hollingsworth**. Sam was born on 31 Mar 1931. He died on 4 Apr 1988.

43. Samuel Edgar Williams (Betty Jane Wilson, Bessie Frances Coleman, Elizabeth F.) was born on 19 Jun 1930.

Samuel married **Norma Aline Finley**. Norma was born on 26 Mar 1934. They had the following children:

84 M i. **Samuel Keith Williams** was born on 4 Apr 1961.

85 M ii. **Thomas Bradley Williams** was born on 1 Apr 1965. He died in Apr 1984.

SAMUEL EDGAR WILLIAMS

(2)

○ From Jtr 12 APR 1997 Catherine Lee Lambert D R PA

I. Susan Carpenter of the Benjamin W / Elizabeth W Subdan
- William Churdmell W Line - Md Sidney F. C. Jones

1. Josie (Josephine) born 188~~7~~^{died 19-} married Lonnie Williams born 1880 (son of _____ and Catherine Williams in 1904)

My records may be wrong; however, I show Josephine E. Williams and Lonnie Williams as being buried in the ~~Elm~~ Church Cemetery. Records also show that Lonnie died in 1950. Pleasant Hill Presbyterian

a. Orman Edgar born 1904 married Betty Janie Wilson

1a. Samuel Edgar born June 19, 1930 married Aline Finley

a1a. Samuel Keith born April 4, 1961

a2b. Thomas Bradley born April 1, 1965 died April 18, 1984

b. Mildred Virginia born May 2, 1932 married Sam Hollingsworth (no children). Sam is deceased.

2. Effie born 1906 married _____ Baines

a. Earline married _____ Milo

b. Merle married _____ Whitfield

c. Thomas

d. Bobbie Jean married _____ Williams

3. Mabel born 1908 married _____ Barton

a. Richard

b. Charles "Sonny"

c. Linda (deceased) married _____ McAllister

4. Sudie married _____ Smith

a. Mary Lillian married _____ Strickland

b. Elizabeth married _____ Lodge

c. Marvin died 1967

d. William Charles

e. Caroline

5. Frances married _____ Hanley

a. Faye

b. Catherine

c. Larry

e. Bobby

○ See # 15 MAY 1992 Richard Dean U & R.D.

I. John Milton, I of the John, III / Samuel U
 Sudan - John U line -

A. Bertha M (NAN) U

1. Alta Ruth Sharp

a. Ruth Ann Ward b 15 AUG 1936 md

2 MAY 1953 (Metropolis, IL) Theodore

Joseph Smith. b 13 DEC 1934

↓
 i. Jan Kerst Smith. b 17 OCT 1953 (Carmi, IL) md 25 NOV 1971
 (Carmi, IL) Samuel Eric Williams b 7 MAY 1952
 (Carmi, IL)

(I) Ryan Eric Williams. b 18 DEC 1976 (Champaign -
 Urbana, IL)

(II) Meredith Smith Williams b 11 JAN 1979 (Cadillac,
 MI)

ii. Joan Patrice Smith. b 2 APR 1955 Decatur, IL
 md 5 FEB 1977 (Carmi, IL): James Richard Renechie
 b 1 JUL 1953 (Odessa, TX)

(I) James Courtney Renechie. b 26 AUG 1981
 (Oklahoma City, OK)

SAMUEL GODFREY WILLIAMS

○ See Iti 30 JAN 1998 Martha Virginia Nolin to RPA

THOMAS LANE b 1634 → JOSEPH LANE, SR^b 1665 → JR b 1710 → JAMES LANE → NATHANIEL
M. LANE → MARTHA ANN LANE b 1812 → MARY E. LANE JONES b 1836 →
ELIZABETH GEORGIANA ATKINSON b 1861 (NOLIN'S # 55)

↳ 33. Elizabeth Georgiana Atkinson #55 [MES/DRW]²⁸ b. 16 Feb 1861,⁴² m. (1) 15 Dec 1875, in Apex, Wake Co, NC - G. W. Atkinson Res., Sion David Williams #25, [DRW/MES]²⁷ b. 12 Aug 1851, Wake Co, NC,⁵⁵ (son of Simeon McClellan Williams #17 and Sarah Jane Page Smith #7) d. 5 Jun 1899, "Edenwood", Wake Co, NC, Buried: Family Cemetery, Stage Road, Raleigh, NC, m. (2) 12 Apr 1911, Justus Everett #136, b. (?), d. (?). Elizabeth died 7 Dec 1932,⁴² Buried: Family Cemetery, Stage Road, Raleigh, NC, Other: m.StpMth Bro.

Children by Sion David Williams:

- 35. i Daisy Elizabeth Williams #137 b. 23 Feb 1877.
- 36. ii Walter Wade Williams #155 b. 16 Dec 1878.
- 37. iii George McKlellan Williams #66 b. 14 Jan 1881.
- 38. iv Martha Jane Williams #67 b. 6 Mar 1883.
- 39. v Mary Clemer Williams #68 b. 2 Oct 1886.
- 40. vi Sion David Williams #69 b. 21 Dec 1888.

35. Daisy Elizabeth Williams #137 b. 23 Feb 1877, m. 24 Apr 1912, James A. Bralley #138, Occu: Chemist, d. 1916. Daisy died 7 Mar 1963.

Children:

- i Infant Daughter Bralley #139 b. Aft 1913, d. Aft 1913.
- ii James Alexander Bralley #140 b. 18 Aug 1916, Staunton, VA, Occu: Chemical Engineer, m. Rosemary Kearfoot #141, b. (?), d. (?). James died After 1990.

36. Walter Wade Williams #155 b. 16 Dec 1878, m. 16 Aug 1906, Emma Louise Engle #156, b. ca. 1878, d. Aft 1949. Walter died 12 Jun 1949, Williams X-Road, Raleigh, NC, Buried: Family Cemetery, Stage Road, Raleigh, NC.

Children:

- i Emma Louise Williams #157 b. 13 May 1907, d. ?? Dec 1987.
- ii Alean Williams #158 b. 22 Oct 1910, d. Aft 1995.
- iii Aelie Williams #159 b. 22 Oct 1910, d. Aft 1995.

37. George McKlellan Williams #66 b. 14 Jan 1881, Occu: Farmer, m. Nannie Aurora Perry #160, b. c. 1881, d. aft 1943. George died 14 Jun 1943, Wake Co, NC, Buried: Family Cemetery, Stage Road, Raleigh, NC, Other: Angina (May?).

Children:

- i George McKlellan Williams, Jr. #161 b. 2 Jan 1910, d. 23 Nov 1917, Other: Polio.
- ii David Augustine Williams #162 b. 27 Jan 1915, d. 1942, WW II-Bataan Death March.
- iii Evelyn Elizabeth Williams #163 b. 27 Mar 1917, d. Aft 1980.
- iv Vernon McKlellan Williams #164 b. 4 May 1922, d. Aft 1995.

38. Martha Jane Williams #67 [MES] b. 6 Mar 1883, Wake Co, NC, m. 13 Dec 1902, in Wake Co, NC,⁵⁸ Alfred Myatt Smith #95, [MES/DRW]⁵⁷ b. 11 Feb 1882, Wake Co, NC,⁵⁷ (son of Henderson Franklin Smith #513 and Mary Pherabe Myatt #514) d. 2 Jun 1960, Chevy Chase, MD, Buried: Jun 1960, Oakwood Cem. Raleigh, NC, Other: Atherosclerosis. Martha died 10 Oct 1958, Chevy Chase, MD, Buried: Raleigh, Wake Co, NC, Other: Cancer.

Children:

- i Mary Elizabeth Smith #96 [MVG]⁵⁸ also known as: Biddie b. 4 Jan 1906, Wilmington, NC, Occu: Librarian,⁵⁸ m. 5 Oct 1927, in Williams X-Road, Raleigh, NC, Gaston Armand Joseph Narcisse Nolin #178, b. 22 May 1899, St. Romauld, Etchemin, PQ, Canada,⁵⁸ (son of Joseph Nolin #309 and Eustelle Virginie Fortin #310) Occu: Steel Wkr, Mechanic, Plmbr, d. 29 Feb 1980, Versailles, KY,⁵⁸ Buried: 1 Mar 1980, Lexington Cemetery, Lexington, KY,⁵⁸ Other: Old Age, Taylor Manor Nursing Home.⁵⁸ Mary died 29 Oct 1985, Rockville, MD, Buried: Lexington, KY, Other: Lymphoma.
- ii Margaret Elise Smith #97 also known as: Margot Williams b. 5 Sep 1908, Wilmington, NC, m. 23 Mar 1935, in Emporia, VA, Durwood Rupert Williams #142, [DRW/MES]⁴¹ b. 8 Oct 1894, Pitt Co, NC, (son of Samuel Godfrey Williams #1398 and Winnie Annie Belcher #1402) Occu: Veteran WWI,⁴¹ d. 28 Jan 1961, Bethesda, MD, Other: Aortic Aneurysm. Margaret died 30 May 1993.
- iii Dorothy Smith #98 [MES] b. 7 May 1910, Wilmington, NC, d. 26 May 1911, Wilmington, NC, Other: Summer Colitis.
- iv Martha Williams Smith #99 [MVG] b. 10 Oct 1915, Williams X-Road, Raleigh, NC, Occu: Chemist, m. ?? Nov 1937, in Raleigh, NC, Joseph C. Richmond #1443, [MVG] b. ca. 1914, Occu: Chemist, d. ?? 1990. Martha died 26 Feb 1978, Chevy Chase, MD,⁶⁰ Other: Lung Cancer.
- v Alfred Myatt Smith, Jr. #100 b. 3 Aug 1927, Williams X-Road, Raleigh, NC, d. 31 Jul 1938, Wilson, NC, Buried: Raleigh, Wake Co, NC, Other: Embolism.

39. Mary Clemer Williams #68 b. 2 Oct 1886, m. ?? May 1915, Henry Lee Sandel #93, d. Aft 1964, Seattle, WA. Mary died 13 Feb 1964.

Children:

- i Henry Lee Sandel, Jr. #94 b. 22 Jan 1917, Lone Star, SC, m. ?? 1941, in Raleigh, Wake Co, NC, Mae Poole #392, b. (?), d. (?). Henry died (?).
- ii Johnnie Mack Sandel #165 b. 19 Aug 1919, St. Matthews, SC, m. (1) 1949, in Washington, DC, Virginia Doud #393, d. Bef 1960, m. (2) CIR Nov 1960, in Raleigh, Wake Co, NC, Marie Vinson Griffis #394. Johnnie died 1975, Raleigh, Wake Co, NC, Buried: Raleigh, Wake Co, NC.
- iii Bettie Jean Sandel #166 b. 21 Mar 1921, St. Matthews, SC, m. CIR NOV 1948, in Washington, DC, Allan Francisco #167, b. (?), d. (?). Bettie died (?).

40. Sion David Williams #69 also known as: Howard Chandler Williams b. 21 Dec 1888, m. 1 Sep 1915, in Bartons Creek Twp.,⁶¹ Una Allen Smith #90, [DRW/MES/GWP] b. Ca, 1895, d. Aft 1980. Sion died 29 Mar 1974.

Children:

- i Mary Lane Williams #91 b. 12 May 1917, Neuse, NC.
- ii Alan Atkinson Williams #92 b. 10 Oct 1924, d. (?), Oak Hill, MD.

① See ltr 7 OCT 1995 Edgar Dalton Gooding to RPH

I. Susie May Gooding of the George W / John W, VT Subdms
- Henry Alvin W Line

A. Herman Weldon Williams

1. Stanley Weldon Williams

md (1st) 22 JAN 1987 (Austin, Travis Co, TX) Debbie Anne
Lawden - Two children.

md (2nd) JUN 1985 (Austin, Travis Co, TX) Lovella
Ann Wilts b 29 NOV 1966 (Asheboro, NC)

2. Samuel Herman Williams b 29 JAN 1952 (Austin,
Travis Co, TX)

md (1st) 5 FEB 1968 (Austin, Travis Co, TX) Susan Marie
Watts - one child.

md (2nd) 6 JUN 1977 (?) Susanne Faye Reinhardt
No issue

a. Keesha Marie Williams b 3 APR 1969

1) Note - This date seems wrong - RPH

② See ltr 31 OCT 1995 Edgar Dalton Gooding to RPH

Samuel Herman Williams

md (1st) (?) Marjorie Susanne Reinhardt - No issue

md (2nd) 3 FEB 1968 (Austin, Travis Co, TX). Susan
Marie Watts b 6 JUN 1960 (Austin, Travis Co, TX)
- one child

SAMUEL KEITH WILLIAMS

①

XID-54092

FROM: Ltr 25 AUG 2004 James Roy Taylor & RPA Pg(27) →

I. Abel U, Sr - Head of clan

A. John U b 22 APR 1814 (NC)

1. Elizabeth F. U b 6 JUL 1846 (Greene Co, AL)

a. Bessie Frances Coleman b 11 FEB 1879 (Greene Co, AL)

i ↓

Betty Jane Wilson (Bessie Frances Coleman, Elizabeth F.) was born on 4 Sep 1906 in , Greene, Alabama. She died on 29 Jul 1982 in , Greene, Alabama. She was buried in Pleasant Hill Presbyterian Cemetery, Lewiston, Greene, Alabama.

Betty WILLIAMS Birth Date: 4 Sep 1906 Death Date: Jun 1985 Social Security Number: 418-86-6019 State or Territory Where Number Was Issued: Alabama Death Residence Localities ZIP Code: 35462 Localities: Eutaw, Greene, Alabama

Betty married **Orman Edgar Williams**. Orman was born on 3 Jan 1904. He died on 3 Mar 1963. He was buried in Pleasant Hill Presbyterian Cemetery, Lewiston, Greene, Alabama. They had the following children:

+ 43 M i. **Samuel Edgar Williams** was born on 19 Jun 1930.

44 F ii. **Mildred Virginia Williams** was born on 7 May 1932.

Mildred married **Sam W. Hollingsworth**. Sam was born on 31 Mar 1931. He died on 4 Apr 1988.

43. **Samuel Edgar Williams** (Betty Jane Wilson, Bessie Frances Coleman, Elizabeth F.) was born on 19 Jun 1930.

Samuel married **Norma Aline Finley**. Norma was born on 26 Mar 1934. They had the following children:

84 M i. **Samuel Keith Williams** was born on 4 Apr 1961.

85 M ii. **Thomas Bradley Williams** was born on 1 Apr 1965. He died in Apr 1984.

SAMUEL KEITH WILLIAMS

○ From Jts 12 APR 1997 Catherine Lee Lambert D R PA (2)

I. Susan Carpenter of the Benjamin W / Elizabeth W Subdan
- William Churdmell W Line - Md Sidney F. C. Jones

1. Josie (Josephine) born 188~~7~~^{died 19-} married Lonnie Williams born 1880 (son of _____ and Catherine Williams in 1904)

My records may be wrong; however, I show Josephine E. Williams and Lonnie Williams as being buried in the ~~Elmer~~ Church Cemetery. Records also show that Lonnie died in 1950. *Elmer Hill Presbyterian*

- a. Orman Edgar born 1904 married Betty Janie Wilson

1a. Samuel Edgar born June 19, 2930 married Aline Finley

a1a. Samuel Keith born April 4, 1961

a2b. Thomas Bradley born April 1, 1965 died April 18, 1984

- b. Mildred Virginia born May 2, 1932 married Sam Hollingsworth (no children). Sam is deceased.

2. Effie born 1906 married _____ Baines

- a. Earline married _____ Milo
b. Merle married _____ Whitfield
c. Thomas
d. Bobbie Jean married _____ Williams

3. Mabel born 1908 married _____ Barton

- a. Richard
b. Charles "Sonny"
c. Linda (deceased) married _____ McAllister

4. Sudie married _____ Smith

- a. Mary Lillian married _____ Strickland
b. Elizabeth married _____ Lodge
c. Marvin died 1967
d. William Charles
e. Caroline

5. Frances married _____ Hanley

- a. Faye
b. Catherine
c. Larry
e. Bobby

SAMUEL MOSES WILLIAMS

① XID-32679

○ Item C40 in Pocket 22 MAY 1980 - Ben Sam U, 21 Beaufie

Mrs Fred Upchurch

Feb. 20/00 [nee Alie Brown Gray]

10)

- △ Call 6-5015 for Mrs. S.M. Williams
- △ Sister of Ballinger Wright Upchurch.
- Residence: 1158 A Poquito
- They are from Wayne County, Kentucky.

I. George U - Head of Clan

A. John U, VII

1. Henry Alvin U

a. Ballinger Wright U

b. Theodora Ernestine U

i. Susie May Gooding

md () Samuel Moses Williams ↑

↓
 Noted Mrs S.M.
 Williams is
 nee Susie
 May Gooding
 a neice of
 Ballinger Wright U
 - RPA

① see str 9 JUL 1993 Norma Jeann Gooding DRPM

I. George W. Head of clan.

A. John W

1. Henry Alvin W

a. Theodora Earnest W b. 9 APR 1874 (Monticello, Wayne Co, KY)

↙
i. Susie Mae Gooding b. 21 JUN 1891 (Wayne Co, KY) & 2 MAY 1984
Austin, TX and 9 JUN 1915 (Kempira, Unalake Co, TX)

Samuel Moses Williams b. 10 SEP 1876 & 6 MAR 1948

② see str 20 SEP 1995 Edgar Dalton Gooding DRPM

SMW b. Kempira, Unalake Co, TX & 5 MAR 1948 (Austin, Travis Co, TX) (bur. - Austin, Travis Co, TX). and Susie May Gooding & 5 MAY 1984. (bur. - Austin, Travis Co, TX).

③ see str 7 OCT 1995 Edgar Dalton Gooding DRPM

SMW & 6 MAR 1948 (not 5 MAR 1948)

WAKE-CAPITAL COUNTY OF NC Vol II Johnson & Manag

Pgs 191, 192

- △ *Daily News*. Democratic Party leaders convinced Jordan Stone, editor of the *Roanoke News* in Weldon, to relocate his paper to Raleigh in 1872, and he joined
- △ local printer William H. Uzzell in publishing the paper under the name *Daily*
- △ *News* beginning in March. William A. Hearne's new paper, the *Carolinian*, was soon combined with the *News*, and the paper attracted a number of experienced
- △△ journalists to Raleigh. Samuel T. Williams was editor-in-chief, and Capt. E. C. Woodson came from Warrenton to work as "city editor." Rev. R. H. Whitaker remembered that when the *News* announced there would be a reporter of local news, "our city could not help smiling at the idea; for reconstruction had been accomplished, the Yankees had gone, and everything had gotten so quiet it was thought that news had played out." Woodson's news-gathering prowess soon made it evident that the position of city editor was becoming essential to the success of any local paper.⁴³

△△ The first *News* office was on the third floor of a building near Market Square shared by attorney B. F. Moore and wholesale grocer (and prankster) George Stronach. Stronach became one of Woodson's closest friends and often kept him company after closing his store at night while Woodson took dispatches and prepared copy for the midnight press run. By about 1875 the paper's proprietors constructed a new building near the corner of Fayetteville and Martin streets.⁴⁴

43. Whitaker, *Reminiscences*, 446-448.

△△ William A. Hearne's *Carolinian*, a daily, ran from about October 1871 to February 1872. From January to March 1874 Hearne put out another short-lived paper, the *Daily Examiner*, which he sold to William M. Brown's *Weekly Era*. Col. Fred A. Olds later recalled that Major Hearne's financial struggles with the paper left him in arrears with his printers when the paper ceased. He later paid "every dollar he owed," however, after being appointed superintendent of construction of the post office. Olds, "Old-Time Printer," 7.

△ 44. Whitaker, *Reminiscences*, 448; *News and Observer*, Mar. 11, 1962. Machinists W. T. Adams and Son built the elevator for the *News* building. Their shop was at the corner of Davie and McDowell streets. *Raleigh City Directory*, 1875-1876, 41, 60.

SANDRA

WILLIAMS

① Zebulon Record THUR 14 MAR 1996 Zebulon, NC

I. - - WILLIAMS

A. MILTON P. WILLIAMS
m&l) KATIE MILLER

1. MARY WILLIAMS m&l) - - MASSEY
2. SANDRA WILLIAMS m&l) - - HAMM
3. STEVE WILLIAMS

B. CHARLES WILLIAMS

C. MARGIE WILLIAMS m&l) - - COX

D. MARY WILLIAMS m&l) - - BUNN

E. RUTH WILLIAMS m&l) - - MASSEY

F. SUE WILLIAMS m&l) - - PIERCE

Milton P. Williams

Milton P. Williams, 75, of Raleigh, died Wednesday, March 6, at home after a lengthy illness. Memorial service was Friday, March 8, at Emmanuel Baptist Church.

Surviving: wife, Katie Miller Williams; children, Mary W. Massey, Sandra W. Hamm, Steve Williams, all of Raleigh; brother, Charles Williams of Rolesville; sisters, Margie Cox of Rolesville, Mary Bunn of Louisburg, Ruth Massey of Zebulon, Sue Pierce of Richmond, Va.; six grandchildren; three great-grandchildren.

Memorial contributions may be made to the American Heart Association or Hospice.

SANDRA JEAN WILLIAMS

○ See #126 APR 2000 Amy Irene Hobbs to RPA Pg

(Primary source = see Virginia Mae Allen)

I. Joseph U b 1775 - Head of Group → A. Wilson U b 1810 (NC) →

1. Malinda U b 17 MAR 1842 (TN) → a. John Henry Felts b 20 DEC 1866 (Arlington, Carlisle (formerly Ballard) Co, KY). - Eight Children of John Henry Felts included:

vi. JOHN HOWARD FELTS, SR b 11 MAR 1907 (Carlisle Co, KY) d 12 JAN 1957 (Arlington, Carlisle Co, KY) (Bar - Arlington Cem, Carlisle Co, KY) m d 15 OCT 1926 (Arlington, Carlisle Co, KY). BESSIE MARIE BLACKBURN b 12 NOV 1908 (Arlington, KY) d 13 AUG 1973 (Clinton, Hickman Co, KY) (Bar - AS HUS), dau of ROBERT L. BLACKBURN & MONA STRIVERS

(I) JERRY DALE FELTS (Twin) b 25 APR 1943 (Arlington, TX)

d 6 FEB 1976 (Franklin, IL) (Bar - AS FAT)

(II) JOHN HOWARD FELTS, JR "JOHNNY" b 7 FEB 1927 (Arlington, KY)

d 4 JAN 1984 (Wellborn Hosp., Evansville, IN) m d O

MARY HELEN STANDFIELD b 1 AUG 1926 (Hickman Co, KY)

(A) WILLIAM LEE FELTS b 23 FEB 1953; (B) ROBERT

HOWARD FELTS b 8 JUL 1954 (Vanderburg Co, IN)

(C) RANDALL ALLEN FELTS b 23 MAR 1962 (Vanderburg Co, IN)

(D) JAMES SIMON FELTS

(III) RAMONA DEAN FELTS b 1 APR 1936 (Arlington, KY) m d () MILLARD

DALE WILLIAMS b 8 AUG 1924 (Opdyke, IL) d 30 MAY 1990 (St Louis, MO)

(A) PATRICIA JUNE WILLIAMS b 12 FEB 1953 (Washitena, MI)

(B) SANDRA JEAN WILLIAMS b 14 FEB 1956 (Washitena, MI)

(C) THEODORE DALE WILLIAMS b 27 JUL 1957 (Macon, IL)

(D) TIMOTHY SCOTT WILLIAMS b 23 OCT 1963 (Macon, IL)
d 25 OCT 1963 (Macon, IL)

(E) SCOTT ALLEN WILLIAMS b 15 JUL 1966 (Macon, IL)

(F) JOHN EDWARD WILLIAMS b 15 JAN 1974 (Macon, IL)

SANDRA KAY WILLIAMS

○ TEXAS BIRTH INDEX - PER C. J. PETERSON, JR 18 JUL 2005
1903 - 1997

Name	Birth Date	Gender	Birth County	Father's Name	Mother's Name
Alan Dale Upchurch	21-Sep-59	Male	Lamar	Jerry Wayne Upchurch	Norma Jean Covington
Clint Wayne Upchurch	20-Nov-55	Male	Lamar	Jerry Wayne Upchurch	Norma Jean Covington
Jennifer Carol Upchurch	17-Mar-83	Female	Tarrant	Jerry Wayne Upchurch	Sandra Kay Williams
Matthew Jonathan Upchurch	26-Jul-87	Male	Tarrant	Jerry Wayne Upchurch	Sandra Kay Williams
Randy Joe Upchurch	19-Sep-57	Male	Lamar	Jerry Wayne Upchurch	Norma Jean Covington

SANDY

WILLIAMS

○ CIVIL WAR 1861-1865 - COMPANY I, 6TH REGIMENT - NC STATE TROOPS

see RPA was based for complete Article as Published in
WAKE TREASURES Vol 9 No 2 SUMMER/FALL 1999 PG 41-57

many participants were from Wake Co, NC and nearby
counties so the article has been extensively extended
for RPA Profiles

DETAILS RE CO "I"

WILLIAMS, C. L., 1st Sergeant

Enlisted in Wake County at age 23, 28 May 1861, for the war. Appointed Sergeant the same date. Promoted to 1st Sergeant on 28 January 1862. Present or accounted for until wounded in the right cheek at Cedar Creek, Virginia, 19 October 1864. Paroled at Appomattox Court House, Virginia, 9 April 1865.

WILLIAMS, G. S., Private

Resided in Chatham County where he enlisted at age 23, 18 July 1862, for the war. Wounded in the right knee at Gettysburg, Pennsylvania, 1-2 July 1863.

Present or accounted for until paroled at Appomattox Court House, Virginia, 9 April 1865. North Carolina pension records indicate he was wounded in the right arm at Petersburg, Virginia, at an unspecified date.

WILLIAMS, J. H., Private

Enlisted in Chatham County at age 20, 25 February 1862, for the war. Wounded in the left side at Rappahannock Station, Virginia, 7 November 1863. Paroled at Appomattox Court House, Virginia, 9 April 1865.

WILLIAMS, Jackson L., Private

Born in Wake County where he enlisted at age 23, 28 May 1861, for the war. Died at Camp Jones, Virginia, 13 September 1861, of disease.

WILLIAMS, James M., Private

Enlisted in Chatham County at age 20, 25 February 1862, for the war. Killed at Gettysburg, Pennsylvania, 2 July 1863.

WILLIAMS, John F., Private

Enlisted in Wake County at age 30, 28 May 1861, for the war. Detailed as a driver in the Ambulance Corps from 1 September 1862, through September 1864. Paroled at Appomattox Court House, Virginia, 9 April 1865.

WILLIAMS, Sandy, Private

Previously served in Company D, 35th Regiment N.C. Troops. Transferred to this company on 27 December 1862. Present or accounted for until paroled at Appomattox Court House, Virginia, 9 April 1865.

The company, known as "Cedar Forks Rifles," was from Wake and Chatham Counties and enlisted in Wake County on 28 May 1861. It went into the camp of instruction near Company Shops (Burlington), Alamance County, 1 June 1861, and was assigned to this regiment [Sixth Regiment] as Company I. After joining the regiment, the company functioned as a part of the regiment, and its history for the war period is recorded as a part of the regimental history.

The information contained in the following roster of the company was compiled principally from company muster rolls for 20 June 1861, through February 1864, and 15 September through December 1864. No company muster rolls were found for the period prior to 20 June 1861; for March through 14 September 1864; or for the period after December 1864. In addition to the company muster rolls, Roll of Honor records, receipt rolls, hospital records, prisoner of war records, and other primary records, supplemented by state pension applications, United Daughters of the Confederacy records, and postwar rosters and histories, all provided useful information.

Transcribed by Madlyn Jamison

Source: Jordan, Weymouth T. Jr., compiler and Louis H. Manarin, Unit Histories; *North Carolina Troops, 1861-1865: A Roster: Vol. IV Infantry* (Raleigh, N.C.: Office of Archives and History, 1973) The North Carolina Archives has generously granted permission to *Wake Treasures* to reprint the history of Company I, 6th Regiment N.C. State Troops in this journal issue.

ALLEN

WILSON

○ CIVIL WAR 1861-1865 - COMPANY I, 6TH REGIMENT - NC STATE TROOPS

See RPA War Records for complete Article as published in
WAKE TREASURES Vol 9 No 2 SUMMER/FALL 1999 PG 41-57

Many participants were from Wake Co, NC and nearby
counties so the article has been extensively extended
for RPA Profiles

DETAILS RE CO "I"

WILSON, Allen, Private

Enlisted in Chatham County at age 51, 4 March 1862,
for the war. Died "at home" on 19 October 1862, of
disease.

WILSON, Stephen, Private

Enlisted in Chatham County at age 48, 4 March 1862,
for the war as a substitute. Killed at Seven Pines,
Virginia, 31 May 1862.

WILSON, William, Private

Enlisted in Chatham County at age 23, 25 February
1862, for the war. Died at Ashland, Virginia, 18 April
1862, of "fever."

The company, known as "Cedar Forks Rifles," was
from Wake and Chatham Counties and enlisted in
Wake County on 23 May 1861. It went into the camp
of instruction near Company Shops (Burlington),
Alamance County, 1 June 1861, and was assigned to
this regiment [Sixth Regiment] as Company I.
After joining the regiment, the company functioned as
a part of the regiment, and its history for the war
period is recorded as a part of the regimental history.

The information contained in the following roster of
the company was compiled principally from company
muster rolls for 20 June 1861, through February 1864,
and 15 September through December 1864. No
company muster rolls were found for the period prior
to 20 June 1861; for March through 14 September
1864; or for the period after December 1864. In
addition to the company muster rolls, Roll of Honor
records, receipt rolls, hospital records, prisoner of war
records, and other primary records, supplemented by
state pension applications, United Daughters of the
Confederacy records, and postwar rosters and
histories, all provided useful information.

Transcribed by Madlyn Jamison

Source: Jordan, Weymouth T. Jr., compiler and Louis H.
Manarin, Unit Histories; *North Carolina Troops, 1861-
1865: A Roster: Vol. IV Infantry* (Raleigh, N.C.: Office
of Archives and History, 1973) The North Carolina
Archives has generously granted permission to *Wake
Treasures* to reprint the history of Company I, 6th
Regiment N.C. State Troops in this journal issue.

① See Biopls of Edgar Dalton Gooding - Entry 8 DEC 1994

I. John Edgar Gooding of the George W. Johnson, Jr
Subplan - Henry Alvin II Inc.

A. Edith Kay Gooding b 17 JAN 1945⁴ (Austin, TX)
md Sanford Nelson Williams (MOG).

1. Kristi Kay Williams ♀ b 20 MAY 1992⁷
md Quinton Allen Burroughs

a. Page Kaitlyn Morgan Burroughs
b 21 APR 1993

2. Shaun Nelson Williams ♂ b 4 SEP 1975
Still Single

② see DA 20 SEP 1995 Edgar Dalton Gooding ID RPM

SNW b 3 JUN 1941 (Hereford, Deaf Smith Co, TX) md 29 NOV 1968
(Austin, Travis Co, TX) Edith Kay Gooding b 17 JAN 1945

SARA F

WILLIAMS

○ NC BIRTHS - 5 SEP 2005 - PETERSON - MOORE CO PT 4 ^{F=UPCHURCH} 1960-1998

Wyatt Jeffery Upchurch	16 Sep 1960	Male	Moore	Wyatt Gray Upchurch	Mary Frances Garner
Lisa Sharon Upchurch	30 May 1961	Female	Moore	Johnnie Darrell Upchurch	Omie Lou Hussey
Michelle Dawn Upchurch	2 Oct 1963	Female	Moore	Jackie Franklin Upchurch	Brenda Sue Oldham
Wayne Allen Upchurch	29 Feb 1964	Male	Moore	Jerry Wayne Upchurch	Twila Janette Allen
Amy Yvette Upchurch	11 May 1965	Female	Moore	Jackie Frankie Upchurch	Brenda Sue Oldham
Darrell Lee Upchurch	6 Jan 1966	Male	Moore	Johnnie Darrell Upchurch	Omie Lou Hussey
Elizabeth Allen Upchurch	2 Apr 1966	Female	Moore	Lewis Marvin Upchurch Jr.	Betty Allen Daniel
Tammy Renee Upchurch	13 Jul 1967	Female	Moore	Johnny Darrell Upchurch	Omie Lou Hussey
Kelly Jean Upchurch	9 Jan 1969	Female	Moore	Johnny Darrell Upchurch	Omie Lou Hussey
Karen Beth Upchurch	15 Mar 1969	Female	Moore	Donald Gene Upchurch	Shelby Jean Chase
Lewis Marvin Upchurch	14 May 1969	Male	Moore	Lewis Marvin Upchurch Jr.	Betty Allen Daniel
Jackie Shane Upchurch	25 Dec 1969	Male	Moore	Jackie Franklin Upchurch	Brenda Sue Oldham
Vernon Chad Upchurch	17 Mar 1971	Male	Moore	Jackie Franklin Upchurch	Brenda Sue Oldham
Johnny Newland Upchurch	9 Jun 1971	Male	Moore	Johnny Darral Upchurch	Omie Lou Hussey
Mollie Benton Upchurch	19 Aug 1971	Female	Moore	Lewis Marvin Upchurch Jr.	Betty Allen Daniel
William Lawrence Upchurch III,	23 Dec 1971	Male	Moore	William Lawrence Upchurch II,	Joyce Anne Langdon
James Odell Upchurch	13 Oct 1973	Male	Moore	James Robert Upchurch	Linda Diane Campbell
Kristy Lynn Upchurch	28 May 1974	Female	Moore	Frederick Able Upchurch	Neva Grace Williams
Dana Marie Upchurch	25 Sep 1974	Female	Moore	Tommy Mc Millian Upchurch	Margaret Doris Maness
James Allen Upchurch	9 Feb 1976	Male	Moore	James Franklin Upchurch	Norma Gail Lee
Brian Barlett Upchurch	27 Sep 1976	Male	Moore	William Lawrence Upchurch	Joyce Anne Langdon
Bradley Drew Upchurch	31 Jan 1977	Male	Moore	Tommy Mc Millian Upchurch	Margaret Doris Maness
William Glenn Upchurch	14 Jan 1979	Male	Moore	Richard M Upchurch	Sara F Williams [†]
William Robert Upchurch	21 Feb 1979	Male	Moore	James R Upchurch	Linda D Campbell
Lauren Ashley Upchurch	23 Sep 1983	Female	Moore	Larry Vernon Upchurch	Nina Margaret Williams
Alexandria Christian Upchurch	5 Nov 1983	Female	Moore	Donald Gene Upchurch	Rosa Jeannette Stone
Amber Lynn Upchurch	20 Jul 1988		Moore	Steven Frederick Upchurch	Freida Freeman
Tory Kwame Rayshawe Upchurch	3 Nov 1989		Moore	Not Stated	Felicia Cordelia Rosetta Gardn
William Lawrence Upchurch	2 May 1990		Moore	Larry Vernon Upchurch	Nina Margaret Williams
Johnny Austin Upchurch	7 Jun 1998	Male	Moore	Johnny Newland Upchurch	Melissa Ann Mccaskill

SARAH

WILLIAMS

①

FROM LTR 15 FEB 2008 BILLIE RITA ADAMS TO RPU - C 38, C 39

I. DAVID HENRY HOLLAND b 1776 OR 1777 (Nassau County, VA) d 1 MAR 1874
 (See Holly Springs, Wake Co, NC). Lived at Apex, NC near the BRIGHT HOLLAND
 place which Union Soldiers ransacked in the Civil War. Was cal in war 1812
 MD (1ST) () - - - MD (2ND) () 14 MAR 1849 () MABEL BRIDGES
 b 1782 () d 25 AUG 1869 (Wake Co, NC) (At home of DAU LUCEYNA &
 SIL GREEN BECKWITH - FROM THE BIBLICAL RECORDER 4 SEP 1867

A. BENNETT HOLLAND b 16 JUN 1799 () d 8 APR 1891 () 4 FEB
 MD (1ST) 14 DEC 1821 (WAKE CO, NC) PATIENCE SANDERS NORRIS b 28 JUN 1802 () d 1857

She was daughter of Samuel & Mary Simmons Pearson (her father John Simmons moved from near New Bern to what is today Wake County in 1742 before Raleigh was established & closest neighbor was 25 miles away).
 Patience Sanders Norris was the sister of Samuel Pearson Norris who married Martha Northington (their son Jesse Allen Norris married Amy Ann Adams, daughter of James & Elizabeth Avery Adams)

13 CHILDREN
(1-13)

MD (2ND) 2 FEB 1859 () CELIA UTLEY b 12 FEB 1817 () d 4 JUL 1884

- | | |
|--|---|
| 1. William Holland, born 9/24/1822 (twin)-burned to death 10/15/1823 | → Married William Williams 9/2/1841 |
| 2. Nancy Winnifred Holland (9/24/1822-3/18/1877)-lived in Angier, NC | Children |
| 3. Aley Holland - (2/20/1824-9/1/1856) - killed in RR wreck | Roena Williams - m. _____ Collins |
| 4. Simpson Washington Holland (twin) (11/15/1826-11/17/1864)
Married Mary Ann Matthews in 3/3/1853
Died during Civil War in Richmond, buried there | Katie Williams - m. _____ Smith
Mary Williams - m. Newman Gardner
Sarah Williams ↕
Cora Williams |
| 5 Sidney Jefferson Holland (11/15/1826-5/22/1853)
Married Lucy Pearson (12/5/1829-7/26/1909) | |
| 6 Alfred Holland (3/17/1828 - 1873) -served in Co.C,31st Regiment, Civil War.
He helped organize Brown Memorial Baptist Church,Winston-Salem, which later consolidated with First Baptist Ch., Winston-Salem. A window placed there in his honor. His daughter Kate Holland married Thomas Fuller of Winston-Salem, & their daughter Ione Fuller Parker compiled most of the information in this profile. | |

Married #1 Caroline Avery in 3/6/1856- no children

Married #2 Siddle Wiggins in 4/1/1861

Married #3 Nannie Farrow in 12/22/1868

7 Turner T. Holland, (5/31/1829-9/6/1920)

Married Winnie Ann Hunter in 1858

Children

8 George Allison Holland, born 2/15/1831, died 2/11/1880

Married Mary Green Williams (10/27/1839-7/26/1917)

Children

Alice Arelia "Betsy" Holland (1895-1936)

Married Curtis Franklin Holland (1869-1935). He was a descendant of Jimmy Holland

Children

Claude Franklin Holland

Married #1 Exie Massey (1904-1941), daughter of Joe & Lillie Florence Adams Massey

Children

Claude Douglas Holland, b. 3/19/1927

Darrell Massey Holland, B. 12/19/1929

Married #2 Irma Clyde Ragan, born 7/10/1910. She researched Holland family.

Children

Donald Lloyd Holland, born 11/15/1948

9 Henry Bennett Holland, born 11/4/1832 - unmarried. Died of typhoid fever in 1861

10 Elizabeth Ann Holland (1835-1853)

11 Patrick Dowd Holland (1/8/1838-11/13/1855)

12 Caroline Holland -died 5/17/1859

13 Emily Clark Holland, born 9/23/1843

Married William Sorrell

14 Helen Frances Virginia Patience Holland, born 4/25/1845

Married Miles Pierce

15. Rebecca Jefferson Holland, born 8/2/1860

↳ CHILD OF BENNETT & CELIA

Descendants of Michael Upchurch

- ☐ 1 Michael Upchurch b: 1620 in Little Giddings England d: Bef. Jul 1681 in Surrey County, Virginia
- ☐ ... +Frances Delke b: 1630 in Jamestown, Surry County, Virginia m: 1651 in Surry County, VA; Quality: 0 d: Jan 1691 in Virginia
- ☐ . 2 Female Child Upchurch b: Abt. 1654
- ☐ 2 Richard Upchurch b: Abt. 1658 in Virginia d: 1700 in Surrey County, Va
- +unknown
- ☐ 3 William Upchurch
- ☐ 3 John Upchurch b: 1678 in Virginia d: 1758 in Brunswick County VA
- ☐ 3 James Upchurch b: 1685 in Virginia d: 27 May 1765 in Brunswick County VA → XID-151
- +Elizabeth Green m: WFT Est. 1704-1735
- ☐ 4 James Upchurch b: WFT Est. 1706-1735 d: 1783
- ☐ 4 Michael "Myal" III Upchurch b: 1728 in Brunswick County VA d: 1795 in Brunswick County VA
- ☐ 4 Richard Upchurch b: Abt. 1730 in Brunswick County, Virginia d: Abt. 1798 in Franklin County, North Carolina → XID-152
- +Sarah William Upchurch b: 1737 m: Bet. 1747 - 1753
- ☐ 4 William Upchurch b: 1735
- ☐ 2 Michael Upchurch b: 1667 in Surrey County, Va

I. Michael U

A. Richard U, I b. 1658

XID-151 ← 1. James U, I b. 1685 MD () ELIZABETH GREEN

XID-152 ← a. Richard U, II b. 1725 MD () SARAH WILLIAM ↑

NOTE: This is the first time these two females have appeared. I need evidence on which this entry is made
 RAU 5 SEP 2006

Re: Sarah Williams - note that she is listed with last name of Upchurch. I have assumed her maiden name was Williams - RAU

SARAH

WILLIAMS

(3)

ANCESTRY.COM RECORDS FOR MACKAY U b 1795±5 - RPU JAN 2012
FIVE PUBLIC TREES FOUND (A, B, C, D, E) ALL Upchurch Brady Family Tree Owner: kkschwab

A. Nathan Upchurch
 Birth 1759 in North Carolina, USA
 Death 1835 in Green Level, Wake County, North Carolina

1780 Marriage to Mackey Johnson
 Franklin, NC, USA
 Age: 21

Family Members

Parents

Richard Upchurch
1725 - 1800

Sarah William Upchurch
1731 -

Show siblings ▶

Spouse & Children =

Mackey Johnson
1752 - 1835

Acril Upchurch

Aquilla Upchurch

Gilbert Upchurch
1777 - 1845

Burtis Upchurch
1781 - 1840

Hubard Upchurch
1787 - 1860

Tabitha Upchurch
1791 -

Mackey Upchurch
1796 -

Nathan Upchurch
1800 - 1829

B Mackey Upchurch
 Birth 1796 in Wake, North Carolina,
 Death

1850 Residence
 Not Stated, Allen, Kentucky
 Age: 54

1816 Marriage to Edmund Cole
 Wake, North Carolina, USA
 Age: 20

Family Members

Parents

Nathan Upchurch
1759 - 1835

Mackey Johnson
1752 - 1835

Show siblings ▶

Spouse & Children =

Edmund Cole
1794 - 1834

C. Able Cole
1810 -

William C. Cole
1825 -

C Edmund Cole
 Birth 1794 in White Oak, Wake County, North Carolina
 Death 1834 in Gibson, Tennessee

1834 Death
 Gibson, Tennessee
 Age: 40

E William C. Cole
 Birth 1825 in Tennessee, USA
 Death

Family Members

Parents

Edmund Cole
1794 - 1834

Mackey Upchurch
1796 -

Show siblings ▶

Spouse & Children =
 No Spouse

D C. Able Cole
 Birth 1810 in North Carolina,
 Death

Spouse & Children =
 No Spouse

1850 CENSUS KY ALLEN CO.

M A Cole 1794 56 NC
 E Able 1810 40

NOTE: TWO RECORDS FOR WM C COLE - MAY OR MAY NOT BE THE SAME - IS EITHER THE S/O MACKAY (A) COLE? 1850 CENSUS - KY CALLOWAY CO. DIST 2

RPU NOTES:
A. mg & Mackey Johnson needs proof.

First record that Nathan U, I was s/o SARAH WILLIAMS

B. Note C. Able Cole in 1810 before Mackey & Edmund married
1850 CENSUS - ALLEN CO. KY - Is this really Mackey (U) Cole??

Wm C Cole	1819	31 NC
Maryann Cole	1824	26
R P Cole	MALE 1841	9
Lucey Ann Cole	1844	6
Eliza J Cole	1846	4
Nancy P Cole	1849	1

1860 CENSUS IS PERRY CO. - TWP 65 RANG 1 W

William C Cole	1822	38 NC
Elizabeth Cole	1845	15 TN
Robt Cole	1843	17 TN
Eliza Cole	1848	12 KY
Nancy Cole	1851	9 KY
William Cole	1853	7 IN
Charles Cole	1855	5 IL
Mary Cole	1858	2 IL

- I. NATHAN U, I HEAD OF CLAN
- A. MACKAY U b 1795±5 (WAKE CO., NC) d? MP 9 AUG 1816 (WAKE CO., NC) EDMUND COLE b 1794 (WHITE OAK TWP WAKE CO., NC) d 1834 (GIBSON, TN)
- 1. C. ABEL COLE b 1810 (NC)
- 2. WILLIAM C. COLE b 1825 (TN)

OWNER OF TREES:
A. K. K. SCHWAB

FOR OTHER COLES b NC & MOVED WEST SEE:
• JOHN A. COLE b 1807 (NC) → MARSHAL CO, KY
• WM CLARK COLE b 1819 (NC) → STODDARD CO, MD
• WM A. CALE (COLE?) b 1824 (NC) → HENDERSON CO, TN

See Ity 20 JUN 1999 June Carter to RPA - Pg 5-

I. Mark Williams b abt 1795 & Wake Co, NC
 md (Wake Co, NC) MARIA MCGUFFEY b
 abt 1802 (Wake Co, NC) & 1880

A. - - Williams (M) b 1820-1825

B. - - Williams (M) b 1820-1825

C. - - Williams (F) b 1825-1830

D. MARY ANN WILLIAMS b abt 1821

MA 25 DEC 1849 (Wake Co, NC)

Ralph M. Andrews

E. Emma Jane Williams b abt 1830

MA 22 DEC 1847 (Wake Co, NC)

David Alexander Wishes

F. William H. Williams b abt 1831

G. Margaret A. Williams b abt 1833

H. Sarah A. Williams b abt 1837

MA 16 DEC 1858 (Wake Co, NC)

Abraham S Woodall

I. Laura L. Williams b abt 1839

MA 10 MAR 1859 (Wake Co, NC)

William B. Gulley

J. Edward A. Williams b abt 1841

MA (?) Patti - - b abt 1849

1. Edward Williams

2. Charles Williams

K. Anabella C. Williams b abt 1843

MA 10 JUL 1865 (?) W. B. RAYL

& 3 SEP 1868 (Empire, Halifax Co, NC)

1. Addie RAYL

L. Rebecca P. Williams b abt 1845

MA 22 DEC 1869 (Wake Co, NC) JOHN D. CAUDLE

one is Benjamin Williams

1. Elisabeth Andrews
2. William E. Andrews
3. Emma L. Andrews
4. Virginia Andrews
5. David H. Andrews
6. Margaret Andrews
7. Zebulon V. Andrews

1. William L. Wishes
2. Isabella P. Wishes
3. Dora Wishes
4. Robert D. Wishes
5. Laura Wishes
6. Edward Wishes
7. Emma Wishes *
8. John Wishes
9. Claude Wishes
10. - - Wishes
11. - - Wishes

1. Sophronia Woodall
2. William A. Woodall
3. Henry Locain Woodall
4. Charles Woodall
5. Benjamin Woodall
6. Troy Woodall
7. Stella Woodall
8. Mabel Woodall

* same as Emma Wishes who md John Rufus W of the Nathan W, I / Buster W SC - Gilbert Butler W Line

- ① Benjamin Bramlet b 29 AUG 1821 (Gallatin Co, IL)
death date unknown. He seems to have lived his
mid life in Hardin, Pope & Johnson Cos IL. He served
in the Mexican & Civil War. He and 1st Enciently
Vaughn & 2nd Sarah Ann Williams ↑. 2 children by
each wife. Benjamin is son of Mary U, gr of
Samuel U & gr of John U III / Head of Class (29, Pg 219)

SARAH HOLLMAN WILLIAMS

① FROM: WAKE CO, NC HERITAGE BOOK - FAMILY 161
[HUGH CAMPBELL & MARY (CURFMAN) CAMPBELL FAMILY]

I. HUGH CAMPBELL b 1846 (WAKE CO, NC)

A }
B } SEE ANOTHER EXTRACT SHEET
C }

D. NINA PEARL CAMPBELL 1884-1967

MD (?) FONZALO JACKSON PIERCE of Wake Co, NC

1. SARAH KATHRYN PIERCE MD JOHN RONALD WILLIAMS "JACK"^{SR} of Arlington, VA

2. SARAH HOLLMAN WILLIAMS b 1946

MD (?) LARRY JAMES BRAMLETT

A. JONATHAN LOWE BRAMLETT b 1976

II. STEPHEN PIERCE BRAMLETT b 1978

3. JOHN RONALD WILLIAMS, JR b 1948

MD (?) EDITH JEANNETTE BACKMAN

A. NINA KATHLEEN WILLIAMS b 1974

E. CURRIN CURFMAN CAMPBELL 1886-1951

- SEE A DIFFERENT ARTICLE

F. MILTON HUGH CAMPBELL 1888-1965

MD (?) MARTINA NANNAN of Rowan Co, NC d BEFORE 1902

LIVE
SALISBURY
, NC

1. MARY LOU CAMPBELL b 1944 MD BILLY RAY RABON

A. KYLE ANDREW RABON b 1977

II. TRAVIS CAMPBELL RABON b 1977

G. VERGINIA RUTH CAMPBELL b 1897

MD (?) CHARLES RUSSELL REYNOLDS, ^{SR} d 1928

1. *CHARLES RUSSELL REYNOLDS, JR b 1921

* They live
in Asheville
, NC and
RUTH lives
with them

MD (?) MARY ELIZABETH WILLIAMS of Henderson, NC. They DIV and CURR, JR

MD (2ND) *SALLY ELIZABETH BAUMAN

A. C. R. REYNOLDS, III b 1962

II. TRAFTON ELLIS REYNOLDS (TWIN) b 1963

C. GARDNER WILLIAMS REYNOLDS (TWIN) b 1963

○ Records for the James U, II / Alfred A. U Suleclay - From Obituary of Julie Ann Sykes and RPH Records - 9 NOV 2011.

I. ^A EDMOND SYKES

△ A. (C) LECY HELEN GAY

△ A. WILLIAM CHARLES MADISON SYKES "BUCK"

△ M. (C) MARTHA JANE WHEELER

△ I. GARLAND REID SYKES

△ M. (C) ANNIE LEE MARSH BOORNE

△ C. A. JULIE ANN SYKES b 29 SEP 1935 (FC, NC) d 20 SEP 2011 (RALEIGH, NC) (BOX - PEACH TREE CEM., HWY 581 N, SPRING HOPE, NC)

△ M. (C) WILLIAM DANIEL U
 b 27 FEB 1934 (FC, NC) - HE SURVIVES

△ I. GARY DANIEL U - GREENSBORO

△ M. (C) FRANCES ROGERS

(F) ALLISON DOWD U

△ (A) SAWYER WILLIAMS

II. GREGORY SYKES U - WILMINGTON

(F) BRITTON GREGORY U

△ b. Pauline Sykes d Before 20 SEP 2011

△ c. J. G. SYKES - Rocky Mount
 M. (C) SUE - -

△ d. ALVEN SYKES - Spring Hope

△ e. CHARLES SYKES - Emporia, VA
 M. (C) BETTY - -

△ f. EVERETT SYKES - Reidsville
 M. (C) SALLIE ANN

△ g. ALICE SYKES - Goldsboro
 M. (C) - - EDWARDS

I JAMES U, II - HEAD OF CLAN

A. ALFRED A. U

I. WILLIAM A. U

a. WILLIAM D. U

1. OSCAR BORDIE U

(F) LIN WOOD DAVIS U

(F) W^M DANIEL U

SAME

NOTE: The Obituary revealed 4 more FC of Julie Ann (Sykes) U:

△ • SARAH U

△ • ISAAC U

△ • EMILY U

△ • CALLAWAY U

Need to establish which of i or ii are their parents.

SCOTT ALLEN WILLIAMS

○ See Htr 26 APR 2000 Amy Irene Hobbs to RPH pg
 (Primary source = see Virginia Mae Allen)

I. Joseph U b 1775 - Head of Group → A. Wilson U b 1810 (NC) →

1. Malinda U b 17 MAR 1842 (TN) → a. John Henry Felts b 20 DEC
 1866 (Arlington, Carlisle (formerly Ballard) Co, KY). - Eight
 Children of John Henry Felts included:

Mr. JOHN HOWARD FELTS, SR b 11 MAR 1907 (Carlisle Co, KY) d 12 JAN 1957
 (Arlington, Carlisle Co, KY) (Bar - Arlington Cem, Carlisle Co, KY)
 m d 15 OCT 1926 (Arlington, Carlisle Co, KY). BESSIE MARIE
 BLACKBURN b 12 NOV 1908 (Arlington, KY) d 13 AUG 1973 (Clinton,
 Hickman Co, KY) (Bar. - AS MUS), dau of ROBERT L. BLACKBURN
 & MONA STRIVERS

(I) JERRY DALE FELTS (Twin) b 25 APR 1943 (Arlington, TX)
 d 6 FEB 1976 (Franklin, IL) (Bar - AS FAT)

(II) JOHN HOWARD FELTS, JR "JOHNWAY" b 7 FEB 1927 (Arlington, KY)
 d 4 JAN 1984 (Wellborn Hosp., Evansville, IN) m d O
 MARY HELEN STANDFIELD b 1 AUG 1926 (Hickman Co, KY)

(A) WILLIAM LEE FELTS b 23 FEB 1953; (B) ROBERT
 HOWARD FELTS b 8 JUL 1954 (Vanderburg Co, IN)

(C) RANDALL ALLEN FELTS b 23 MAR 1962 (Vanderburg Co, IN)
 (D) JAMES SIMON FELTS

(III) RAMONA DEAN FELTS b 1 APR 1936 (Arlington, KY) m d () MILLARD
 DALE WILLIAMS b 8 AUG 1924 (Opdyke, IL) d 30 MAY 1990 (St Louis, MO)

(A) PATRICIA JUNE WILLIAMS b 12 FEB 1953 (Washitena, MI)

(B) SANDRA JEAN WILLIAMS b 14 FEB 1956 (Washitena, MI)

(C) THEODORE DALE WILLIAMS b 27 JUL 1957 (Macon, IL)

(D) TIMOTHY SCOTT WILLIAMS b 23 OCT 1963 (Macon, IL)
 d 25 OCT 1963 (Macon, IL)

(E) SCOTT ALLEN WILLIAMS b 15 JUL 1966 (Macon, IL)

(F) JOHN EDWARD WILLIAMS b 15 JAN 1974 (Macon, IL)

O'Fentress Co, TN Heritage Book - 1987 Pg 645-646 FB83

I. Claude Williams of the George W / Joseph A. W
Subclass - Elizabeth W Lurie

A. Ernest Roscoe Williams b 3 MAY 1908 ind America, Indis.

1. Irma Jean Williams b 11 JUN 1935 (Merced Springs,
TN) md 8 DEC 1951 () Silas J. Vaughn - 8 GC in 1987

a. Debra Gayle Vaughn md () - - Ford

b. Sharon Denise Vaughn md () - - Smith

c. Rhonda Faith Vaughn md () - - Coulter

d. Barbara Jean Vaughn md () - - Poston

e. Carla Michelle Vaughn

2. Mary Fna Jacqueline Williams "Jockie" b 9 APR 1935
(Monteary, TN) md 28 MAY 1955 (Liberty, TN) Garner

o. McGuire

a. David Garner McGuire d 2 DEC 1978 Dayton, OH

3. Bobby Claude Williams b 16 SEP 1939 (Baltown,
Cumberland Co, TN)

4. Charles Ernest Williams "Charlie" b 22 APR 1941
(Monteary, TN) md 18 OCT 1963 Cathy Gray
md 2nd Anna Constantino

a. Brady Lewis Williams

b. Scott Charles Williams

SEATON

WILLIAMS

○ FROM LTR 15 FEB 2008 BILLIE RIITA ADAMS TO RPU - C38, C39

I. DAVID HENRY HOLLAND b 1776 OR 1777 (Nansemond Co, VA) d 1 MAR 1877
 (Buy Holly Springs, Wake Co, NC). Lived at Apex, NC near the BRIGHT HOLLAND
 place which Union Soldiers ransacked in the Civil War. Was Col in War 1812
 M & (1ST) () - - - Md (2ND) () 14 MAR 1849 () MABEL BRIDGES
 b 1782 () d 25 AUG 1869 (Wake Co, NC) (At home of DAU LUCINTHA &
 SIL GREEN BECKWITH - FROM THE BIBLICAL RECORDER 4 SEP 1869

"Died, at the residence of her son-in-law Green Beckwith, Esq., on Sunday night the 25th inst., aged 86 years, Mrs. Mabel Holland, widow of the late Col. David Holland of Wake County. She was 63 years a zealous and consistent member of the Baptist Church. The history of her life is briefly told, she lived the life of a Christian, and her end was the reward of the righteous."

Mabel Bridges' father, according to a letter from Mrs. Vann Stringfield, was William Bridges. Also there is a reference to the Wake County, NC, census for 1850, page 378.

There were 12 children, according to a letter dated Feb. 6, 1955, from Ione Parker of St. Augustine, Fla. (She was the daughter of Kate Holland and the granddaughter of Alfred Holland). Mrs. Parker listed the names of 5 children. The same 5 names, plus an additional 5 names, appear in records compiled by Irma Ragan Holland (she was the second wife of Claude Franklin Holland) and by Herbert Benoy (he was the gt.-grandson of James Theophilus and Lucy Ann Beckwith Adams). We do not have the names of the other 2 children.

A. Lucintha Holland (2/7/1806-12/2/1900 or 1901)
 Married Green Beckwith 2/5/1924
 Children are listed under his Profile #18

B. Alsey Holland
 Married Mabel Jones, lived to be 94
 Children
 David Holland
 Allison Holland

C. Mabel Holland
 Married Robert Thomas Norris 6/12/1834-lived in Wake Co., Lived to be 82. His aunt Patience Sanders married Bennett Holland, Mabel's brother; so Bennett became his sister Mabel's uncle by marriage.
 Children
 Nancy Ellen Norris
 Married _____ Williams - lived in Harnett Co.
 Julia Frances Norris
 Married _____ Couch-lived midway between Durham & Chapel Hill
 Children

Seaton Williams a druggist in Raleigh; he had a list of David Holland's descendants up through 1925
 2 sons, one lived in California and one in England.

D. BENNETT HOLLAND b 16 JUN 1794 () d 8 APR 1891 - SEE SEPARATE EXTRACT

E. Daniel Bright Holland (7/11/1824-4/11/1885)-noted for his singing
 Married Sarah Haywood "Sally" Jones 3/1/1845
 Children

_____ Holland (son)
 Children

J. L. Holland - researched family-said Hollands came from Nansemond County, VA, to Edgecombe Co. NC

F. Calvin Holland

G. Ezekiel Holland

H. Willis Holland
 Married Lucinda Barker

I. Betty Holland

J. Lottie Holland Married Dr. _____ Kurtz

○ Zelandon Record (Hainest Ed) THUR 21 OCT 1999 Zelandon, NC

Williams plays in the key of love

By **Sandra Freeman**
CORRESPONDENT

Ronnie Williams of Pilot performs on many different musical devices, but he accompanies them all with the same instrument: acoustic love.

Using a harmonious blend of skill and passion, the husband, father and maestro shares this gift of sound with his close-knit world. It all starts with a hear and ends with heart.

"I play music by ear," he said. These days, he mostly tickles the piano ivories despite equal abilities on the fiddle, guitar, bass guitar, mandolin, harmonica, steel guitar and the jew's-harp.

"I don't get a chance to play any instrument but the piano," he said recently. "Most of the guys I play with play those instruments also, but I am the only piano player in the crowd."

His stylistic range covers country, gospel, hymns and bluegrass.

Ronnie jams with a group of friends each Thursday night at Willie's barn. Before he was married to wife Marie — who he professes "makes my music better" — he joined a band called The Invictors. That group took the stage at Ed's Hut and Jim Thornton's near Raleigh. The group also gave good shows at Silver Lake in Raleigh.



Ronnie Williams taught himself to play the piano by ear.

STAFF PHOTOS BY SAUNDRA FREEMAN

T. OLIVER WILLIAMS "LITTLE G"
A. RONNIE WILLIAMS
m & () MARIE - -
1. SCOTTY WILLIAMS ?
2. LISA WILLIAMS

But that gig and going solo have been over for 32 years, since he walked down the aisle to the song of forever. "We are still in love after all these years," he said, Marie beside him nodding her head in agreement. Together for three decades, they have a son, Scotty, and a daughter, Lisa.

The minstrel in the head of this local family emerged early for Ronnie, who enjoys plenty of reasons to trumpet his talents.

"I began playing when I was 5 or 6," he said. "Mama said that one day as Daddy (Oliver 'Little G' Williams) was leaving for work, he showed me his steel guitar and said, 'Learn to play this, and I will give it to you.' Upon returning home, I showed him I could play the guitar, and he gave

to me."

And he hasn't stopped strumming those strings since.

That inherited ax being his earliest introduction to music, the fiddle was the last. "If I knew then what I know now, I probably could not have picked it up," Ronnie said. "It has been a challenge to get it to have a nice shine?"

For Ronnie, the glow comes from more of a personal glow.

After leaving the Department of Transportation in 1996 and having Marie join him in a retirement duet in 1997, life has stayed busy. He builds gas and charcoal grills, tinkers with boats, tunes pianos and even hammers out carpentry work.

Anything goes for the couple continually on the go. It's really an ideal relationship they created. He is her great entertainer. She is his greatest inspiration.

So clearly tuned in to each other's feelings, they already realize just how this symphony ends — on a happy note.



Ronnie Williams shows off a refinished fiddle.

SHANNON ASHLEN WILLIAMS XID-16144

① Shannon Ashley Williams b 28 FEB 1971 in
dan of Julia Kathryn Flinchum b 4 FEB 1943
of Moore/Murray & clan. (28, Pg 56).

○ See Profile of Winkle Frances Weaner - Entry 15 MAY 2010 - Pg ②

I. Marie Thayer D/O John William U, Sr of the Nathan U, I/
Austin U subclass - William Clinton U, I.

A. Violet Land Weaner

Δ 1. Ivan Francis Williams, JR USAF b 5 DEC 1948
(Indianapolis, IN) Met an English Girl
Frances - "Dolly" who was a secretary
at American Embassy in London & Ivan
was stationed there in USAF

Δ 2. Ivan Francis Williams, III b 11 JUL 1979
"Sam". Married and lives near
Denver, CO

Δ 3. Shannon Frances Williams b 11 NOV 1984
at an Air Force base. She is in
college in the Denver, CO Area.

① See STA 12 SEP 1993 David Kent Vickersman DRPM

I. Solomon Franklin U of John U, III / John U
Suburban - John Wesley U Line.

A. Emily Mattileen U b 22 JAN 1924 (Jewel Springs, NC)
md 8 MAR 1947 (Baltimore, MD) Joseph Robert
Vickersman b 1923 d 1991

1. David Kent Vickersman "Dane" b 1948
md Sharon Ann Williams b 1949
2. Jayce Louise Vickersman b 1950
md 1st Tommy Wallace Sewel b 1947 Denver
md 2nd Mike Budgeter
3. Pamela Rene Vickersman b 1961
md 1st David Edward "Jemisi" b 1955 DIV
md 2nd Michael Gary Hayer b 1965

② See Notes of Call 13 FEB 1994 David Kent Vickersman DRPM

SRW b 13 SEP 1949 (Thomasville, NC) md 29 AUG 1970

(Jonesville, NC) David Kent Vickersman b 13 MAR 1948
(Marine Corps Air Station, Cherry Point, NC)

① See Profile of Edgar Dalton Gooding - Entry 8 DEC 1994

I. John Edgar Gooding of the George H. Johnson, Jr
Subsidiary - Henry Alvin II Inc.

A. Edith Kay Gooding b. 17 JAN 1945 (Austin, TX)
m. Sanford Nelson Williams (MOG)

1. Kristi Kay Williams ♀ b. 20 MAY 1972
m. Quinton Allen Burroughs

a. Page Kaitlyn Morgan Burroughs
b. 21 APR 1993

2. Shawn Nelson Williams ♂ b. 4 SEP 1975
Still single

② See str 20 SEP 1995 Edgar Dalton Gooding to RDM

SNW ↑ b. Lovington, Lea Co, NM. - is still single - "but one
hot trail"

SHAWN

WILLIAMS

○ OBITUARY DOWNLOADED BY JENNA LANE U FOR RPU

Paper: Greensboro News & Record (NC)

Deceased: CURTIS N. WILLIAMS

Date: June 3, 1997

EAGLE SPRINGS - Curtis Norman Williams, 54, of 256 Rock Hill Church Road, died Monday, June 2, 1997, at Moore Regional Hospital, Pinehurst.

The funeral will be held 2 p.m. Wednesday at the Rock Hill Friends Church, where he was a member. The Rev. John Powell and the Rev. Billy Joe Brady will officiate. Burial will follow in the church cemetery.

He was a native of Moore County, was the owner of W & W Construction Company, and was a poultry farmer.

Surviving is his wife, Patricia Upchurch Williams; daughters, Shawn W. Welch and Sonya W. Wofford, both of Robbins; a son, Rodney C. Williams of the home; parents, W. Norman and Minnie Burns Williams of Eagle Springs; sisters, Catherine W. Williams and Margaret Chase, both of Robbins; brothers, Ted Williams and Sam Williams, both of Eagle Springs, Jack Williams of Carthage, Robert 'Bob' Holden of Robbins; and three grandchildren.

The family will receive friends 7-9 p.m. Tuesday at the Kennedy Funeral Home in Robbins, and other times at the residence.

I - - Williams

Δ A. Curtis N. Williams

Δ m d () Patricia U

Δ 1. Shawn Williams
m d () - - Welch

Δ 2. Sonya Williams
m d () - - Wofford

Δ 2. Rodney C. Williams

SHAWN ANN WILLIAMS ① XID-43625

○ From Lt 8 JAN 1998 Emma Loure U D R PU

{Obituary presumed from Eagle Springs, NC - RDU}

I. GEORGE MACK U of the Mosey U/Ruffin

U Subdon - Kelly F. U Lind

A. Willard Newland U

1. Patricia U md Curtis Norman
Williams, son of W. Norman
Williams and Minnie Burns

a. Shawn Williams ↑
md 17 - - WELCH

b. Sonya Williams
md 17 - - WOFFORD

c. Rodney C. Williams

CURTIS N. WILLIAMS

EAGLE SPRINGS — Curtis Norman Williams, 54, of 256 Rock Hill Church Road, died Monday, June 2, 1997, at Moore Regional Hospital, Pinehurst.

The funeral will be held 2 p.m. Wednesday at the Rock Hill Friends Church, where he was a member. The Rev. John Powell and the Rev. Billy Joe Brady will officiate. Burial will follow in the church cemetery.

He was a native of Moore County, was the owner of W & W Construction Company, and was a poultry farmer.

Surviving is his wife, Patricia Upchurch Williams; daughters, Shawn W. Welch and Sonya W. Wofford, both of Robbins; a son, Rodney C. Williams of the home; parents, W. Norman and Minnie Burns Williams of Eagle Springs; sisters, Catherine W. Williams and Margaret Chase, both of Robbins; brothers, Ted Williams and Sam Williams, both of Eagle Springs, Jack Williams of Carthage, Robert 'Bob' Holden of Robbins; and three grandchildren.

The family will receive friends 7-9 p.m. Tuesday at the Kennedy Funeral Home in Robbins, and other times at the residence.

SHAWN ANN WILLIAMS

(2) X10-43625

NC BIRTHS - 5 SEP 2005 - PETERSON - MOORE CO PART 24
 1961-1991 & 1892-1919 MOT = U; FATSU

Melvin David Jones	13 Nov 1961	Male	Moore	James Carson Jones	Rachel Pauline Upchurch
Rachel Vernell Jones	21 Mar 1960	Female	Moore	James David Jones Jr.	Rachel Pauline Upchurch
Rosa Sharon Jones	6 Dec 1958	Female	Moore	James Carson Jones	Rachael Pauline Upchurch
Stevenson Ollie Jones	5 Jun 1956	Male	Moore	James Carson Jones	Rachel Pauline Upchurch
Virginia Carolyn Jones	2 Feb 1964	Female	Moore	James Carson David Jones Jr.	Rachel Pauline Upchurch
Janice Lynn Preddy	8 Nov 1965	Female	Moore	Robert Joseph Preddy	Margaret Lou Upchurch
Penny Jo Brady	12 Oct 1965	Female	Moore	Billy Joe Brady	Dolores Upchurch
Stacy Lynn Brady	13 Sep 1977	Female	Moore	Billy Joe Brady	Dolores Upchurch
Wendy Karen Brady	2 Sep 1969	Female	Moore	Billy Joe Brady	Delores Upchurch
Rodney Curtis Williams	26 Jun 1975	Male	Moore	Curtis Norman Williams	Patricia Ann Upchurch
Shawn Ann Williams	8 Oct 1970	Female	Moore	Curtis Norman Williams	Patricia Ann Upchurch
Sonya Renee Williams	21 Apr 1969	Female	Moore	Curtis Norman Williams	Patricia Ann Upchurch
William Bradley Phillips	20 May 1972	Male	Moore	Larry Wayne Phillips	Martha Alice Upchurch
Randi Leah Thomas	15 Jan 1982	Female	Moore	Randy Louie Thomas	Karen Sue Upchurch
Christina Renee Godwin	15 Jun 1984	Female	Moore	Lindsey Charles Godwin	Susan Renee Upchurch
April Marie Harrelson	12 Sep 1982	Female	Moore	Jesse Edward Harrelson	Kimberly Lynn Upchurch
Connie Beth Harrelson	27 Jul 1985		Moore	Jesse Edward Harrelson	Kimberly Lynn Upchurch
Sarah Catherine Willis	17 Feb 1986		Moore	Clarence Wayne Willis	Jodi Ann Upchurch
Jeremiah Keith Comer	11 Jul 1986		Moore	Barnie Comer Jr.	Amy Yvette Upchurch
Shannon Ashley Sweeting	1 May 1991		Moore	Donald Eugene Sweeting	Lisa Sharon Upchurch
Donald Eugene Sweeting III	26 Jul 1994		Moore	Donald E Sweeting II,	Lisa S Upchurch
John Dalton Lindley	11 Oct 1993		Moore	John Russell Lindley	Michelle D Upchurch
Luke Austin Moore	6 May 1995		Moore	Wesley H Moore	Tammy R Upchurch
Kandace Grace Needham	6 May 1997	Female	Moore	David Wayne Needham	Kristy Lynn Upchurch

START FATHER = UPCHURCH 1890 - 1919

Clara Agnes Upchurch	28 Jul 1892	Female	Moore	Wm Joseph Upchurch	Otilia Rosa Johnson
Frank Hampton Upchurch	2 Sep 1892	Male	Moore	Will H Upchurch	Emily Bell Carroll
Maude Hyacinth Upchurch	28 Feb 1896	Female	Moore	Thomas Benton Upchurch	Mary Ann Johnson
Wm Worth Upchurch	4 Jun 1898	Male	Moore	Wm Joseph Upchurch	Otilia Rosa Johnson
Mollie Margaret Upchurch	5 Oct 1908	Female	Moore	Charlie K Upchurch	Bessie C Brady
Jerry Winton Upchurch	23 Feb 1910	Male	Moore	Charlie Kelly Upchurch	Charity Bessie Brady
Carl Henry Upchurch	29 Jan 1913	Male	Moore	Charlie K Upchurch	Charity B Brady
Upchurch	9 May 1916	Female	Moore	Chas Kelly Upchurch	Bessie Brady
George Lee Upchurch	1 Apr 1917	Male	Moore	Lonnie Upchurch	Mattie McDonald
Upchurch	12 Jul 1917	Male	Moore	Geo Mc Upchurch	Lula H Wilson
Upchurch	28 Aug 1917	Female	Moore	Charles K Upchurch	C Bessie Brady
John Alton Upchurch	18 Oct 1918	Male	Moore	E Newland Upchurch	Ida Williams
Willie Jeminer Mc Neill Upchurch	18 Jan 1919	Male	Moore	Will Upchurch	Mary Mcneill
William Lynn Upchurch	15 Aug 1919	Male	Moore	Charlie Kelly Upchurch	Bessie Charity Brady
Mable Estelle Upchurch	21 Oct 1919	Female	Moore	E Neuland Upchurch	Ida E Williams

SHELBA

WILLIAMS

○ Zebulon Record THUR 4 MAR 1999 Zebulon, NC

I - - BOYKIN

A. Cleo Boykin

md (1) Gordon Lee Temple

1. Gordon Keith Temple

md (1) Shelba Williams ↑

2. Andrea Temple

md (1) Jack Bryant

3. Treva Temple

md (1) Terry Hicks

4. Roxie Temple

Cleo B. Temple

Cleo Boykin Temple, 80, of Zebulon, died Tuesday, Feb. 23. Funeral service was Thursday, Feb. 25, at Zebulon United Methodist Church. Burial was at Zebulon Cemetery.

She was preceded in death by her husband, Gordon Lee Temple, and her son, Gordon Keith Temple.

Surviving: daughter-in-law, Shelba Williams Temple of Zebulon; daughters and sons-in-law, Andrea and Jack Bryant of Dallas, Treva and Terry Hicks of Woodstock, Ga.; daughter, Roxie Temple of the home; eight grandchildren; six great-grandchildren.

Memorial contributions may be made to Wake Enterprises Inc., Zebulon Office, 2421 Timber Drive, Raleigh 27604; or to 3HC, 8208 Brownleigh Drive, Raleigh 27622.

Arrangements by Massey Funeral Home.

SHELBA

WILLIAMS

○ Zebulon Record THUR 2 JAN 1997 Zebulon, NC

PATTIE P. WILLIAMS

SHELBA WILLIAMS ↑

KEITH TEMPLE

Pattie P. Williams

Pattie P. Williams, 77, of Zebulon, died Thursday, Dec. 26, 1996. Funeral service was Friday, Dec. 27, 1996, at Wakefield Central Baptist Church. Burial was at Zebulon Cemetery.

Surviving: daughters and sons-in-law, Shelba W. and Keith Temple of Zebulon, Harriet W. and Charles Merritt of Wake Forest; sisters, Grace P. Gay of Raleigh, Lavinia P. Allen of Knightdale; grandchildren, Debbie Wheless and Bonnie Temple, both of Zebulon, Candy Finn of Bailey, Leigh Anne Whitley and Paula Merritt, both of Wake Forest; four great-grandchildren.

Memorial contributions may be made to Hospice of Wake County, 4513 Creedmoor Road, Raleigh 27612. Arrangements by Massey Funeral Home.

SHERILL ROY WILLIAMS

FROM EMAIL 20 MAY 2016 POLY K. HEISINGER FOR RV

I. SHERWOOD U-NEAD OF CLAN

A. NANCY U M O (7) MICHAEL BANTNER

1. GEORGE JOHAN BANTNER

a. ALSEY PRISCILLA BANTNER

i. WILLIAM HUSTON OWEN

(I) MARY ETHEL OWEN

TEN
CHILDREN
1 BELOW

20. Δ MARY ETHEL⁵ OWEN (William Huston⁴, Alsey Priscilla³ Banther, George Johan² Banther, Michael Painter¹ Banther) was born on 18 Sep 1893 in TN. She died on 11 Nov 1982. She married Roswell C. Williams, son of Pharoah Levi Williams and Martha Green, on 07 Jul 1912 in Anderson Co., TN (R. L. M. Wallace, M. G.). He was born on 02 Jan 1891 in TN. He died on 17 Dec 1939.

Notes for Mary Ethel Owen:

1900 census: living at home

1910 census: living at home

1920 census: She was living with Ross.

1930 census: She was living with Ross.

1940 census: She was widowed and living in Clinton with her 3 living children.

Notes for Roswell C. Williams:

1920 census: He was a farmer.

1930 census: Ross was a car salesman. He owned the family home on Big Valley Road.

Roswell C. Williams and Mary Ethel Owen had the following children:

- i. Δ GOLDA⁶ WILLIAMS was born on 15 Aug 1913 in TN. She died on 09 Dec 1998. She married Charles Dale Bennett on 09 Apr 1944 in Clinton, Anderson Co., TN. He was born in 1910. He died in 1994.

Notes for Golda Williams:

1920 census: living at home

1930 census: living at home

1940 census: She lived in Clinton with her mother and siblings. She was the proprietor of a beauty shop.

- ii. Δ WALTER LARUE WILLIAMS was born on 20 Jun 1916 in Clinton, Anderson Co., TN. He died on 20 Apr 1983 in Norris, Anderson Co., TN. He married UNKNOWN BERGIN.

Notes for Walter LaRue Williams:

1920 census: living at home

1930 census: living at home

1940 census: He lived with his mother and siblings. He was the manager of a florist shop.

- iii. Δ SHERRILL ROY WILLIAMS was born on 29 Jul 1921 in TN. He died on 24 Mar 1945 in Germany. He married Unknown Fox on 30 Jan 1943 in Santa Ana, Orange Co., CA.

Notes for Sherrill Roy Williams:

1930 census: living at home

1940 census: He lived with his mother and siblings. He had no occupation since he was 18 years old.

He was killed in action in WWII.

- iv. Δ ROSS C. WILLIAMS JR. was born on 07 Aug 1925 in Clinton, Anderson Co., TN. He died on 04 Oct 1925 in Clinton, Anderson Co., TN.

SHERRY E

WILLIAMS

○ TX mg

147213	UPCHURCH DANNY R	19	WILLIAMS SHERRY E	17	12/14/1973	WHEELER
--------	---------------------	----	----------------------	----	------------	---------

SHERWOOD

WILLIAMS

① Apex Herald WED 14 JUN 1995 Apex, NC

I. Sherwood Williams ↑

md 1) - - -

A. Derek Williams ♂

md 1) Eva - -

1. Missy Williams

md 1) - - McDaniel

2. Amanda Williams



Williams celebrate anniversary

Mr. and Mrs. Sherwood Williams of Elm Street, Apex celebrated their 55th wedding anniversary on June 15. They were married June 15, 1940. To help them celebrate was their son, Derek Williams and wife, Eva with their two granddaughters, Missy Williams McDaniel and Amanda Williams.

① See Notes of RPU 17 JUL 1982 call to Emma Earle U.

Emma Earle U (♀) and 1st Extra Bass (♂) and and
2nd Sherwood Mullins. There was one child by
1st mg & one by 2nd

[Emma Earle U is dau of Charles Herliet U & gd
of James U & ggd of Benjamin U b 1830 d 1910
hus Neills Creek Baptist Church near Angier, NC
- RPU)

↑ Emma Earle U is dau of Charles Herliet U of the
Jubal U / Calvin U Sunday - RPU]

SHERWOOD WEBSTER WILLIAMS

○ The Apex Herald THUR 9 MAR 2000 Apex, NC

I. - - WILLIAMS

A. Sherwood Webster Williams

md (1) Delores G. —

1. DEREK W. WILLIAMS

B. Ruby Williams

md (1) - - ROGERS

C. Isabel Williams

md (1) - - THOMAS

SHERWOOD WEBSTER WILLIAMS

Sherwood Webster Williams, 89, of 202 Elm St. Apex, died Sat. March 4 at Cary Health and Rehabilitation Center. He was a WWII veteran, and was owner and operator of Williams Grocery in Apex from 1936-1982. He was a beloved father, husband, and brother. Funeral services were held on Tuesday March 7 at the Salem Baptist Church in Apex. Burial was in the Apex Cemetery.

Surviving are his wife, Delores G. Williams of the home, and a son; Derek W. Williams and wife Eva of Apex. Also surviving are two granddaughters; Mishka and Amanda Williams of Apex, and three sisters; Ruby W. Rogers of Fuquay-Varina, Isabel W. Thomas of Fuquay-Varina and Katherine W. Whittington of Apex.

Memorials may be made to the American Cancer Society.

① Zekelman Record TADR 1350N1336 Zekelman, NC

SIDNEY WILLIAMS

Joy Angelique Murphy of Knighthdale and Jeffrey William Challenger of Lumberton, N.J., were united in marriage May 4 in the gardens of the bride's grand- parents, Mr. and Mrs. Sidney Williams of Knighthdale. The dou- ble-ring ceremony was performed by Dr. James I. Murphy, uncle of the bride.
The bride is the daughter of Mr. and Mrs. Milton W. Murphy of Knighthdale. Parents of the bride- groom are Mr. and Mrs. Merle Challenger of Lumberton, N.J.
The bride is also the grand- daughter of Virna F. Dunn of Wendell.
Escorted and given in marriage by her father, the bride wore a Ponder of Raleigh as maid of hon- or. Bridesmaids were Annette Schiffmacher of Durham and Ann Murphy of Raleigh.

Joy Angelique Murphy
Jeffrey William Challenger
Sidney Williams
James I. Murphy
Milton W. Murphy
Virna F. Dunn
Curtis Murphy

Flower girls were Laura and Casey Challenger of Greenville. Brian Challenger served as ring bearer.
The bridegroom chose his father to be his best man. Groomsman were Curtis Murphy, brother of the bride; and Rob Challenger of Browns Mills, N.J., and Chris Challenger of Greenville, brothers of the groom.
Wedding music was provided by Anna Lee Crumpton, harpist. Danielle Challenger was the registrar. Greeters were Mr. and Mrs. Ted Straub, Niki Perry, and Chris Faussemagne of Atlanta, Ga.
The bride is a graduate of Bar- ton College and is employed by Sun Technologies while pursuing graduate studies at the University of North Carolina at Chapel Hill. Her husband is a graduate of UNC-Wilmington and is employed by Encompass in Cary. After a wedding trip to Yellow- stone National Park and Mt. Ranier National Park, the couple will make their home in Cary. A reception honoring the cou- ple was held after the ceremony in the patio area of the Williams' home.



Mrs. Jeffrey William Challenger
Joy Angelique Murphy

SILVIA JEWEL WILLIAMS

XFO-14076

- ① Silvia "Sylvia" Jewel Williams b 16 AUG 1945 (Marks, MS)
[daughter of Arthur Gunn Williams & Jewel Juanita Moore]
md 20 MAR 1964 (Clarksdale, MS) Walter Harold Sharp
b 6 JUL 1939 (Shaw, MS) son of Leona H & gr of William
Harrison H, Sr of the Moore H / Courtney H Subelans
(42, pg 84, 97).

① See Str 26 FEB 1997 Catherine Lambert to RPU

I. Benjamin W - Neal of class

A. Elizabeth W md John Carpenter

1. Elizabeth Carpenter - 9 children:

9. Elizabeth Carpenter, born c1800-1810, died c 1841, married c1825 to Lawrence Williams; her widower resided in Greene Co. AL in 1850. Children:

9a. Jackson Williams, born c1825.

9b. Mezzina Williams, born c1831.

9c. Simeon Williams, born c1834.

9d. Lawrence Williams, born c1836.

9e. William Williams, born c1838.

9f. George Williams, born c1839.

9g. Tuscharmer Williams, born c1841.

9h. Mary Williams, married Josiah Hales.

9i. Charity Williams, married ?- Jones.

② See Str 10 APR 2001 Catherine Virginia Hale to RPU

Simeon Williams ↑ b abt 1834 (Greene Co, AL) - on 1850

Census - Greene Co, AL

SIMEON

WILLIAMS

XID-50336 (2)

U RPU Extract of will of Lawrence Williams written 18 AUG 1862 Green Co, AL his wife nee Elizabeth Carpenter, [D/o Elizabeth U, D/O Benjamin U - Head of class] having died earlier about 1842 (Green Co, AL). Will in ltr 10 APR 2001 Catherine Virginia Hale & RPU - will filed with that letter.

RPU INTERPRETATIONRPU COMMENTS / QUESTIONS

#1 TO DAU MARY HALES w/D JOSEPH HALES - 4 NEGROES

OK

#2 TO DAU CHERRY JONES w/D WOODSON H. JONES \$2,000

OTHER RECORDS SHOW "CHARITY" NOT CHERRY. \$ FOR WOODSON MIDDLE INITIAL "C" NOT "H"

#3 TO DAU MAZENA HALES w/D WYATT HALES - 5 NEGROES

OTHER RECORDS SHOW HUS = WYATT HALES

#4 TO SON INAKSON WILLIAMS - 3 NEGROES

PRESUME "INAKSON" = JACKSON

#5 TO SON LAWRENCE WILLIAMS, JR - 3 NEGROES

OK

#6 TO SON GEORGE W. WILLIAMS - 3 NEGROES

MIDDLE INITIAL "W" IS NEW INFO

#7 TO SON TUSCHARMER C. WILLIAMS - 4 NEGROES

MIDDLE INITIAL "C" IS NEW INFO

#8 TO DIL MARY WILLIAMS WIDOW OF SON SIMEON WILLIAMS \$500 PROVIDED SHE ?

WHAT WAS SHE REQUIRED TO DO? (CAN'T READ)

#9 EXECUTOR = JESSE HILL

NEW NAME FOR RPU

#10 TO FOUR LIVING SONS - ALL LAND WITNESSES = F. M. CHILDERS & G. TOM(?) CARPENTER

[NOTE: SON WILLIAM WILLIAMS NOT CITED IN WILL - MUST HAVE DIED BEFORE 18 AUG 1862 - ALPU]

ON 13 FEB 1863 FRANCIS M. CHILDERS VALIDATED WILL - LAWRENCE WILLIAMS, SR d about 28 AUG 1862. JESSE HILL WROTE WILL. PRESENT AT WRITING WAS SAMUEL E. CARPENTER

SIMON

WILLIAMS

① see Pg 28 of 2 FEB 1978 It, & na E. Burkhalter to RPU
 A. Bk "2" p 22 Franklin Co NC Account Sale & Inventory
 of the property of Calvin U, dec'd. fund sale 4 APR 1844
 by Simon Williams Adm. Simon Williams also
 appears as "Adm of Yorkville Deed" Haines a
 Wright Young is listed as Adm of Calvin U.

② see Deed file Franklin Co NC Deed Bk 28 pg 37.
 on 6 APR 1839 William Pace sold large amt
 personal materials to Berkeley U for \$500. William
 Ambrose U - Simon Williams - jurat.

③ DEED: William Pace to Berkeley U
 Franklin Co, NC [SPELLED BURKLEY U]
 6 APR 1839 Transfer of goods - not land
 Deed Bk 28 pg 37 witnesses:
 Ambrose U

④ RPU Entry 30 AUG 2015 Simon Williams!

The Simon Williams in ①, ②, ③ above was online
 in Franklin Co, NC in the 1830-1840 era. At
 first he was thought to be the Simon Joseph
 Williams b 1842 who md Frances Ann U, a
 D/O Ambrose Amos U. Perhaps the Simon's
 mentioned in 1839/1844 were the father of
 Simon Joseph Williams b 1842. The land did
 appear in records for the same area
 - around that in Franklin Co,
 NC

SIMON

WILLIAMS

○ Extract of ⑧1 in Briefs of Ambrose A man U who d
 2 JUL 1894 intestate. - Franklin Co, NC Court Case
 △ Simon Williams et ux, et al vs James U, Adm of Estate
 of AAU. [James W. U 5/0 AAU]

FACTS:

26 JUN 1878. AAU deede to son James U age 24 years 520 Acres
 by deed Bk 49 Pg 127 - land in Durham TWP, FCNC
 Adjacent: R. T. Strickland, James Bell, et al.

- on N - By William U [Wm Gaston U] [5/0 AAU]
- on E - By Mary Massey
- on W - By W. T. Strickland

26 JUN 1878 on 5 - By James Bell
 - AAU deede to son Wm U [Wm Gaston U] age
 4 yrs - 120 Acres - deede Bk 49 Pg 128 - land Durham TWP
 Adjacent: Mary Drum, Bess Price, et al.

- on N - Mary Drum
- on S - James U [James W. U] [5/0 AAU]
- on E - Mary Massey
- on W - R. T. Strickland

Both deeds recorded many years after execution (Recorded 26 JUN 1878?)

Transaction suspected to be a sale but was fraudulent
 as AAU was insolvent at the time deeply indebted

△ to W. K. Phillips, still unpaid.

Subsequently AAU became also indebted to W. B. Allen
 who then made an assignment to N.Y. Green

Granters attempted to convey land in part to J. C. BROWN
 who with the 2 sons held all of both tracts

AAU continued to hold the tracts until he died

△ N. D. Green [Nathaniel D. Green 5/0 AAU] attested
 to facts 21 JAN 1896 before W. J. Stallings, JP

△ [Wm Cooper Stallings 5/0 AAU]

Questions: Why was not W. K. Phillips the
 investigator or at least a part of this case? - [Wm]

SIMON WILLIAMS, SR

○ Items from Patsy Pace Biofile - Entry 6 NOV 1987

A. Franklin Co, NC Ad Bk 21 Pg 305

Deed of Gift from Jamina Pace (widow
of William Pace, Sr) included Simon
William, Jr written 12 MAY 1823.

Dec Session 1824 Reg 1 MCH 1825.

wit Jesse William, Thomas William,
Henry William. Jamina d 8 OCT 1824.

[This info would indicate that
a dau of Jamina Pace and Simon
William, Sr probably the dau
was Minifred Pace - RBU]

SIMON

WILLIAMS

See Iti 22 OCT 1998 Susan Amington DRA

John William Fort is her GF whose ancestors are from Central NC. Question - can we help each other? - RDM

R, W. = RALEIGH,
WAKE CO, NC.

2 Simon Caswell FORT
Born: 24 Apr 1856
Place: , W, North Carolina
Marr: 22 Aug 1879
Place: , W, North Carolina
Died: 11 Sep 1922
Place: R,W, North Carolina

1 John William FORT
Born: 24 Jan 1889
Place: WF,, North Carolina
Marr: 29 Mar 1911(div)
Place: N,, North Carolina
Died: 8 Jan 1964
Place: WF,, North Carolina
Spouse:
Nina Myrtle HAITHCOCK

3 Sallie TAYLOR
Born: 10 Sep 1853
Place: , W, North Carolina
Died: 23 Mar 1937
Place: WF,, North Carolina

Wake Forest

4 William L. FORT
Born: 22 May 1828
Place: , W, North Carolina
Marr: 7 Dec 1852
Place: , F, North Carolina
Died: 22 Nov 1871
Place: R,W, North Carolina

5 Marv S. WILLIAMS
Born: 25 May 1837
Place: , H, North Carolina
Died: 13 Dec 1860
Place: , W, North Carolina

6 William C. TAYLOR
Born: 1789
Place: , , N. Carolina/GA
Marr: 27 Jun 1847
Place: , W, North Carolina
Died: Aft 1860
Place: Wake Co,

(2) Second wife
7 Martha Jane ADAMS
Born: 7 Oct 1831
Place: , W, North Carolina
Died: 23 Apr 1901
Place: , W, North Carolina

8 John Caswell FORT
Born: Abt 1800
Place: , W, North Carolina
Marr: 25 Jun 1827
Place: Wake Co., NC

9 Elizabeth HOPKINS
Born: Abt 1795
Place:
Died: Abt 1851
Place: , W, North Carolina
Wake Co.

10 Simon WILLIAMS
Born: 1794
Place: , Franklin, N.C.
Marr:
Place:
Died: 1844
Place: , Franklin, N.C.

11 Clara Jackson DUNN
Born: 1807
Place: , Wake, N.C.
Died: 1852
Place: , Franklin, N.C.

12
Born:
Place:
Marr:
Place:
Died:
Place:

13
Born:
Place:
Died:
Place:

14 Dempsev ADAMS farmer
Born: 1791
Place:
Marr: 15 Nov 1827
Place: , W, North Carolina
Died: 14 Nov 1873
Place: , W, North Carolina

15 Elizabeth T. BAGGETT (widow)
Born: 1807
Place:
Died: 1881
Place: , W, North Carolina

16 John Jr. FORT

17 P M POWELL

18

19

20 H WILLIAMS

21 R CHEVES

22 B DUNN

23 Matilda HIGH

24

25

26

27

28

29

30

31

SIMON WILLIAMS, JR

○ Items from Patsy Pace Profile - Entry 6 NOV 1987

A. Franklin Co, NC Ord Bk 21 Pg 305. Need
of Gift from Janina Pace (widow of
William Pace, Sr) included Simon
Ullhauer, Jr. p. ~~written~~ 12 MAY 1823

Dec session 1824 Reg 1 MCH 1825

Wit - Jesse Ullhauer, Thomas Ullhauer,
Henry Ullhauer. Janina d. 8 OCT 1824

[This info would indicate that
a dau of Janina Pace and Simon
Ullhauer, Sr - probably the dau
was Miriamed Pace. - RPU]

SIMEON

WILLIAMS

UPCHURCH & RELATED TAX LISTINGS - FRANKLIN CO, NC
1798 - 1864 - TO RPU FROM CARLA JONES 29 OCT 2006

Harris District

1855

Thomas Williams for Upchurch children 404 acres 3 BP - Pd \$1.20 in state tax + \$2.91 in county tax - 44.41

Wilson Bolton 358 acres worth \$3.25 per acre on Crooked Creek = \$1164 1 BP - Pd \$1.79 in state tax + \$4.58 in county tax = \$6.37

Wilson Strickland 179 acres worth \$3 = \$510 1 WP 1BP 1 carriage worth \$100 - Pd \$2.41 in state tax + \$3.52 in county tax = \$5.93

A.G. Jeffreys Guardian for C. Strickland 14 acres worth \$2.75 per acre in locality 39 - Pd 4 cents in state tax + 12 cents in county tax = \$.16

Simeon Massey's land probably went to James Bunn or Sherrod Brantley (who lived next door to Matthew Privitt on the 1860 census) (check also Simon Williams)

Davis District

1855

Richmond Upchurch 468 acres worth \$3 per acre. Location P. Tar = \$1,404 6 BP. Pd \$4.08 in state tax + \$10.17 in county tax = \$14.25.

Lindsey Upchurch 47 acres worth \$3 per acre = \$141 1 WP - Pd 57 cents in state tax + \$1.41 in county tax = \$1.98

William M. Upchurch 1 WP Pd 40 cents in state tax + 47 cents in county tax = \$1.37

Sion Upchurch 1 WP Pd 40 cents in state tax + 97 cents in county tax = \$1.37

Perry's Mill

1855

James Upchurch by WG 130 acres worth \$3 per acre located in Millstone = \$390 Pd 47 cents in state tax + \$1.21 in county tax = \$1.68

Louisburg

1855

William A. Upchurch 1 WP Pd 40 cents in state tax + 97 cents in county tax = \$1.37

1 THOMAS WILLIAMS	Δ	Δ 10 RICHMOND U
2 WILSON BOLTON	Δ	Δ 11 LINDSEY U
3 WILSON STRICKLAND	Δ	Δ 12 WILLIAM M. U
4 A. G. JEFFREYS	Δ	Δ 13 SION U
5 SIMEON MASSEY	Δ	Δ 14 JAMES U
6 JAMES BUNN	Δ	Δ 15 WILLIAM A. U
7 SHERROD BRANTLEY	Δ	16 UPCHURCH CHILDREN
8 MATTHEW PRIVETTE	Δ	(NEED TO IDENTIFY)
9 <u>SIMEON WILLIAMS</u>	Δ	

SIMON

WILLIAMS

UPCHURCH & RELATED TAX LISTINGS - FRANKLIN CO, NC
1798 - 1864 - TO RPU FROM CARLA JONES 29 OCT 2006

	DISTRICT	MASSEY LISTINGS	
1798	CAPT UPCHURCH	POLLY MASSEY 132A	1
1798	" "	RICHARD MASSEY 1495A IWP 28P	
1799	CAPT JEREMIAN PEARL	PRISCILLA MASSEY 290A IWP	
1832	CAPT DUNN	MASON MASSEY IWP	
1855	CAPT NAARIS	(CARLA NOTE: SIMON MASSEY LAND PARCER WENT TO JAMES BUNN OR STEWART BRANTLEY (WHO LIVED NEXT DOOR TO MATTHEW PRUETTE PER 1860 CENSUS) ALSO OPEN SIMON - WILLIAMS	
1863	CAPT DUNN	RUFFIN MASSEY FOR PEYTON MASSEY	

SIMON

WILLIAMS

○ Franklin Co, NC wills - Bradley Vol 1 Entry 214

214. PETTEPOOL MASSEY 6 Apr 1794 (no probate date)(Bk B, folio 13)
"in Reasonable Health"

To my son ELI - 100 acres which was part of the old plantation that was formerly my father's & all the land on the east side of Great Branch, joining where Noel Massey's house stood; also 200 acres from Fed Smith & 305 acres I surveyed about the Huckelbery Pond, joining Benj Upchurch; being 605 acres in all; also negro girl Vilet after his mother's death, but sd Vilet's first child to go to my youngest daughter ZILPAH; 1 horse & mare when sd Eli comes of age; the saddle & bridle that was Pettipools; etc.

To my son ASA - 390 acres where I now live with the land I had from Sampson Brasswell, on both sides of the creek & my mill, only my son NATHAN is to have his "truck ground soul Free as Long as he will Help to keep hir in order after his Mothers Deceas or Widdowhood;" also to sd Asa, 140 acres that was the rest of my land that was formerly my father's to the sd Great Branch, & 45 acres in my first survey joining Obadiah Strickland, Benj Upchurch, being 575 acres in all; also negro girl Pat, but her first child is to go to my daughter LUCY, & his mother is to keep all these as long as she lives or is my widow; etc.

To my son WARREN - the last land I surveyed below the Wolf Harber for 400 acres.

To my wife SELAH - her choice of beds & furniture; lend to her "the Rest of My Living" to raise my children during her widowhood; should she die before my young children are grown, my son NATHAN "to have the care of My Children and keep them together if posable."

To my 6 youngest daughters SALLEY, LIDDEA, LUCY, SELAH, ELIZABETH & ZILPAH - all that is left after my wife's death or widowhood, but not to be sold if possible but rather divided.

Ex. my wife Selah Massey, my son Nathan Massey, Simon Williams ↑

Wit. Jno Williams, Obadiah Strickland

PETTIPOOL MASSEY

ELI MASSEY

ASA MASSEY

NATHAN MASSEY

WARREN MASSEY

SIMON WILLIAMS

JOHN WILLIAMS

OBADIAH STRICKLAND

NOEL MASSEY

BENJAMIN W

SAMPSON BRASSWELL

WILL FILE

SALLY MASSEY

LIDDEA MASSEY

LUCY MASSEY

SELAH MASSEY

ELIZABETH MASSEY

ZILPAH MASSEY

STREAM FILE:

GREAT BRANCH

HUCKLEBERRY POND

WOLF HARBOR

SIMON JOSEPH WILLIAMS

11a. XSD-2912

FAMILY OF JOSEPH FLOYD WILLIAMS - DUNN TWP - FRANKLIN COUNTY, NC - RPU 30 SEP 2015

1900 CENSUS - NC
FRANKLIN CO
DUNN TWP

1910 CENSUS - NC
FRANKLIN CO
DUNN TWP

1920 CENSUS - NC
FRANKLIN CO
DUNN TWP

Name	BYRS	Age
Joseph Williams	HD	33 1867
Rozanna Williams	WIF	33 1867
Berry C Williams	SON	12 1888
Minnie L Williams	DAU	10 1890
Lucy H Williams	DAU	7 1893
Eva F Williams	DAU	5 1895
Sonnie F Williams	SON	2 1898
Lonnie J Williams	TWEN	2 1898
Hattie J Williams	DAU	5/12 1900
Enoch Watkins	BIL	29 1871
Emma Watkins	SIL	21 1879

Joseph I Williams	HD	44 1866
Annie R Williams	WIF	44 1866
Eva F Williams	DAU	14 1896
Lonnie J Williams	SON	12 1898
Sonnie F Williams	SON	12 1898
Hattie J Williams	DAU	10 1900
Vance J Williams	SON	7 1907
Newbern V Williams	SON	5 1905
Annie I Williams	DAU	3 1907

Joseph F Williams		53 1867
Rose A Williams		53 1867
Lonnie Williams		22 1898
Vance J Williams		18 1907
Reubon V Williams		14 1906
Annie F Williams		11 1909
Sammie Crander	Dark	24 1896
Thomas Goland	S	21 1899

1930 CENSUS - NC
FRANKLIN CO
DUNN TWP

Joseph F Williams	63 1867
Rosa A Williams	64 1866
Lonnie J Williams	33 1898
Annie L Williams	21 1899

I. RICHARD U, III - HD OF CLAN

A. BURKLEY U

1. AMBROSE AMOS U

2. A. FRANCES ANN U MD(2ND)

3. SIMON JOSEPH WILLIAMS

4. JOSEPH FLOYD WILLIAMS

5. MODO ROZANNA ANNIE WATKINS

6. (P) BERRY CLEVELAND WILLIAMS

7. (II) MINNIE RELIA WILLIAMS

8. (III) LUCY HARRIET WILLIAMS

9. (IV) EVA F WILLIAMS

10. (V) SONNIE FLOYD WILLIAMS (TWIN)

11. (VI) LONNIE JORDAN WILLIAMS (TWIN)

12. (VII) HATTIE JAN WILLIAMS

13. (VIII) VANCE J WILLIAMS

14. (IX) NEWBERN VERNON WILLIAMS

15. (X) REUBON V WILLIAMS

16. (XI) ANNIE F WILLIAMS

GEN FREE

Joseph Floyd Williams

Birth 27 Sep 1864 in Dunn Township, Franklin, North Carolina
Death 28 Oct 1937 in Wake, North Carolina, United States

Parents

Simon Joseph Williams	1842 -
Frances 'Frankey Ann' Upchurch	1842 - 1880

Spouse & Children

Rozanna Annie Watkins	1865 - 1941
Berry Cleveland Williams	1887 - 1959
Minnie Rella Williams	1889 - 1980
Lucy Harriet Williams	1891 - 1925
Eva A Williams	1895 - 1966
Sonnie Floyd Williams	1897 - 1980
Hattie Jan Williams	1899 - 1987
Vernon Newbern Williams	1904 - 1993

BAKER TREE

Spouse & Children

Annie Rose Watkins	1867 -
Eva F Williams	1896 -
Lonnie Jordan Williams	1897 - 1966
Hattie J Williams	1900 -
Vance J Williams	1902 -
Newbern V Williams	1905 -
Reubon V Williams	1906 -
Annie F Williams	1909 -

① See Pg 62 Download in Jt MAR 2000 Flora Pauline U to RPA

118. BENJAMIN CALVIN⁸ PEARCE (BENJAMIN⁷, JOHN⁶, PHILLIP⁵, NATHAN⁴, NATHAN³, PHILLIP², GEORGE¹) was born March 12, 1869 in Franklin Co., NC, and died November 19, 1952 in Franklin Co., NC. He married (1) LUCY WILLIAMS March 3, 1887 in Franklin Co., NC, daughter of SIMON WILLIAMS and FRANKY STALLINGS. She was born Abt. 1870 in Franklin Co., NC, and died Abt. 1890. He married (2) HONORA ADELAIDE PIERCE January 9, 1894 in Franklin Co., NC, daughter of FERNEY PIERCE and JANE PHILLIPS. She was born June 1877 in Franklin Co., NC, and died February 14, 1969 in Wake Co. NC.

More About BENJAMIN CALVIN PEARCE:
Burial: Buried Furney P. Pierce Cem. Youngsville NC

More About HONORA ADELAIDE PIERCE:
Burial: Furney Pierce Cem., Youngsville, NC

NOTE FRANKY STALLINGS IS
nee FRANCES ANN U, DAN
OF AMBROSE AMOS U. SHE
MID (W) JOSEPH T. STALLINGS
WHO DIED IN CIVIL WAR

Child of BENJAMIN PEARCE and LUCY WILLIAMS is:

- i. BENJAMIN BEARYL⁹ PEARCE, b. February 2, 1888; d. January 10, 1921, Franklin Co., NC; m. METTA POOLE ALFORD.

Children of BENJAMIN PEARCE and HONORA PIERCE are:

- ii. RUBY JANE⁹ PEARCE^{2d}, b. August 30, 1895^{2d}; d. February 3, 1973^{2d}; m. (1) RALPH SEIPEL, last; m. (2) JUNIE CLIFFTON PRIVETTE^{2d}, 2nd; b. March 7, 1900, Franklin Co., NC^{2d}; m. (3) DEE HOOD, 1st.
- iii. LINDA PEARCE, b. January 23, 1898, Franklin Co., NC; d. April 3, 1984, Youngsville, NC, Ferney Pierce Cem.; m. FRANK M. YOUNG; b. November 17, 1871, Franklin Co., NC; d. March 6, 1943, Franklin Co., NC.
- iv. THOMAS PEARCE, b. April 1900; m. DOLL; b. TX.

I. NATHAN PEARCE, I b 9 JUL 1735

A. PHILIP PEARCE - one of 4 brothers

1. JOHN PEARCE, II m. FRANCES U, DAN OF BENJAMIN U

a. BENJAMIN PEARCE

i. BENJAMIN CALVIN PEARCE

② See Pg 63 Download in Jt MAR 2000 Flora Pauline U to RPA

120. FRANCES A.⁸ UPCHURCH (HARRIET⁷ PEARCE, JOHN⁶, PHILLIP⁵, NATHAN⁴, NATHAN³, PHILLIP², GEORGE¹) was born Abt. 1842. She married (1) SIMON JOSEPH WILLIAMS. He was born 1842. She married (2) JOSEPH T. STALLINGS, CSA August 4, 1861 in Franklin Co., NC, son of CALVIN STALLINGS and ARMENIA GAY. He was born Abt. 1835, and died Abt. July 5, 1863 in Gettysburg, PA.

Notes for JOSEPH T. STALLINGS, CSA:

Enlisted in Co. B, 47th Regt. on May 2, 1862 at the age of 30 as a Pvt. Wounded and captured at Gettysburg, PA, on July 1-3, 1863, where he died in the hospital of wounds.

Child of FRANCES UPCHURCH and SIMON WILLIAMS is:

- i. LULA⁹ WILLIAMS, b. 1877.

Child is listed above under (60) Joseph T. Stallings, CSA.

FRANCES ANN U in D/O AMBROSE AMOS U - RUTH/BURBELY U sister of D/O HARRIET PEARCE D/O JOHN PEARCE, P & FRANCES U. V/O BENJAMIN U

3 PUBLIC TREE - ANCESTRY.COM - RPM 29 AUG 2015

Simon Joseph Williams

BIRTH 1842 • Franklin, North Carolina, United States

DEATH Franklin, North Carolina, United States

Parents

Spouse & Children

A 2ND PUBLIC TREE

Frances 'Frankey Ann' Upchurch

Birth Dec 1842 in Franklin Co., NC
Death aft 1880 in Franklin County, NC

Parents

- Ambrose 'Amos' Upchurch 1818 - 1894
- Harriet Pearce 1818 - 1861

Spouse & Children

- Joseph T Stallings 1835 - 1863
- William Jasper Stallings 1861 - 1930

Marriage

2 Dec 1865 • Franklin, North Carolina, United States

Frances 'Frankey Ann' Upchurch (1842-1880)

Frances 'Frankey Ann' Upchurch 1842-1880 d AFTER 1880

Joseph Floyd Williams 1864-1937 B 27 SEP 1864-DUNN TWP, FC, NC d 28 OCT 1937, W.C., NC

Lucy Williams 1870-B DUNN TWP, FC, NC

Robert Williams 1876-B DUNN TWP, FC, NC

Louie Jane Williams FC, NC 1877-1962 DIED 19 Jan 1962 • Winston-Salem, Forsyth, North Carolina

1870 CENSUS NC FRANKLIN CO-DUNN TWP PO PACIFIC

Name	Age
Simon Williams	1842 28
Frances Williams	1842 28
William Williams	1862 8
Joseph Williams	1867 3
Alison Williams	1868 2
Lucy Williams	1870 3/1 2
Emily Pucket WARE	1860 10

1880 CENSUS NC FRANKLIN CO DUNN TWP

Name	Age
Frankey Williams	1839 43
Joseph Williams	1868 12
Lucy Williams	1870 10
Loney J. Williams	1873 7
Robert Williams	1876 4
William Stallings	1862 18

I. RICHARD W, III HEAD OF CLAN
A. BURKELY W

I. AMBROSE AMUS W

A. G. FRANCES AND W "FRANKEY"

ACTUALLY STALLINGS ←

M (1ST) JOSEPH T. STALLINGS b APT 1835 (?) d 1863 (CSA)

M (2ND) 2 DEC 1865 (FC, NC)

△ SIMON JOSEPH WILLIAMS

△ W. WILLIAM JASPER STALLINGS b 28 NOV 1861

△ M. JOSEPH FLOYD WILLIAMS b 20 SEP 1866

△ AL. ALISON WILLIAMS

△ M. LUCY WILLIAMS

△ W. LOUIE JANE WILLIAMS

△ W. ROBERT WILLIAMS

MARRIAGE RECORD FRANKLIN CO. NC

Marriage Date: 2 Dec 1865
Bond Date: 25 Nov 1865

Name: Simon J Williams

County: Franklin

Witness: T. C. Horton, (

Gender: Male

Record #: 02 186

Performed W. S. Harris, Justice

Spouse: Frances A Stallings

Bondsman: James A. Privet

By: of the Peace

④ Action in Franklin Co, NC to settle the Estate of Ambrose Amos U who died intestate in said County Item in Email 11 MAY 2009 Nancy Jean Parrish to RPU

Franklin County NcArchives Court....Upchurch, Ambrose July 2, 1894 *****
 Copyright. All rights reserved. <http://www.usgwarchives.net/copyright.htm> <http://www.usgwarchives.net/nc/ncfiles.htm>
 ***** File contributed for use in USGenWeb Archives by: Susan Davis Δ
 sdavis124@msn.com September 28, 2008, 5:10 pm Source: Franklin County Written: July 2, 1894 Franklin County In the Superior Court In the matter of the administration of the estate of Ambrose Upchurch, deceased before BB Morsenburg, CSC. W.G. Upchurch, being sworn, doth say: That Ambrose Upchurch, late of said County, is dead, without leaving any Will and Testament, and that he is the proper person entitled to Letters of Administration on the estate of the same Ambrose Upchurch. Further, that the value of said real estate, so far as can be ascertained at the date of this application, is about \$200.00, and that W.G.Upchurch, Penina Green wife of Trish Green, Jane Alford wife of Moses Alford, Franky Williams, Fanny Brantley wife of Allan Brantley, Martha Carter wife of Fred Carter, Agnes Phillips wife of L.B. Phillips, J.W. Upchurch, Walter Upchurch, Vance Upchurch. James N. Upchurch, Charles Upchurch, Deline Upchurch, Lela Upchurch, Della wife of Doll Gay are entitled as heirs and distributes thereof. Sworn to and subscribed before me this 2 day of July 1894. Clerk Superior Court W.G (mark) Upchurch File at: <http://files.usgwarchives.net/nc/franklin/court/upchurch670nwl.txt> This file has been created by a form at <http://www.genrecords.net/ncfiles/> File size: 1.6 Kb

On 25 JUL 1894 W. G. U [William Gaston U s/o Ambrose Amos U] in Superior Court of FC, NC testifies that Ambrose died intestate leaving an estate of approximately 200 & he offers to Administer Here at Law stated to be:

W. G. U (s/o AAU) ; Penina Green [Ella Ann Penina U - D/o AAU] wife of TRISH GREEN [Nathaniel D. Green "Trish"]; Jane Alford [Elizabeth Jane Ann U - D/o AAU] wife of Burkley Moses Alford; Franky Williams [Frances Ann U D/o AAU] - wife of Simon Joseph Williams; FANNY BRANTLEY [Fannie Ann U - D/o AAU], wife of Allan Brantley [ATLAS BRANTLEY]; Martha Carter [Martha Ann U] - w/o Fred Carter [FED CARTER]; Agnes Phillips [Agnes Ann U] D/o AAU - wife of L. B. Phillips [Lemin B. Phillips]; J. W. U s/o AAU [James W. U]; Della Gay [D/O AAU by her son John W. U, dec'd] [ARDELLA FRANCES U] w/o DOLL GAY [WILLIAM EDWIN GAY] + Children of late Calvin Bryant U s/o AAU: James N. U; Vance U [Sylvania Vance U]; Deline U [Adaline S. U] [+ Charles U & Lela U possible children of Calvin Bryant U] [Four children of Calvin Bryant U not in document: JUNEVS U; Mary D. (U) will; Walter R/B U; unnamed daughter]

SIMON JOSEPH WILLIAMS PG 24 XFD-292

(9) See Pg 11 of 4 JUN 1978 Ltr Edythe M. Toppitt to RPH

Simon Williams was 2nd huz of Frances U b ca 1842.

She was dau of Ambrose U of Richard U, III / Bushely U
Subelan.

SIMEON McCLELLAN WILLIAMS (1)

○ See ltr 30 JAN 1998 Martha Virginia Noldin @ RFL

(1) Up to now, all that I know of George Washington Atkinson is that his parents were Mose and Mary Atkinson of Isle of Wight, VA and they were both parents were deceased at the time of his second marriage in according to the marriage bond and certificate for his second marriage in

G.W., daughter from his first marriage, Elizabeth Georgiana Atkinson, married Sion David Williams, the brother of G.W.'s second wife, Alie M. (Williams) Stephenson. So that G.W. was both brother-in-law and father-in-law to his daughter's husband. Sion David and Eliz.G. (Atkinson) Williams were my great-grandparents. Their daughter, Martha Jane Williams, married Alfred Myatt Smith (my grandparents) and lived most of their lives at Williams Cross Roads in Wake County, NC.

→ SIMEON McCLELLAN WILLIAMS ↑

Sion David Williams' father was one of the early grantees of property around the Crossroads area, on both sides of the Old Stage Road up past Swift Creek. I remember the Upchurch name well, and as a matter of fact, sometime in the 1950's to early 60's, after the death of my Grandmother's brother George Williams, Uncle George's children sold their homestead and surrounding farm to a "Rommie" Upchurch who replaced the old frame farmhouse with a lovely brick home on the top of the knoll. That property was on the northeast corner of Williams Cross Roads, kitty-cornered from the Williams Cross Roads Store on the southeast corner that my grandparents lived in and ran for many years.

I remember "Rommie" as a frequent visitor at "the Store". He was one of the neighbors who would stop by to pick up a jug of molasses or some bread or a Coca-Cola and then wander on back to sit by the pot-bellied store and chat for a while with "Mr. Myatt and Ms. Martha". My family only lived in that area intermittently and I never got to know folks in the neighborhood really well, but Rommie Upchurch is one of the many neighbors who I remember pretty well. And I know that Upchurches had been in that area as far back as my mother could remember, though I don't think I knew just what part of the cross roads area they were from.

○ See Itt 30 JAN 1998 Martha Virginia Nolin Ed RAU
 THOMAS LANE b 1634 → JOSEPH LANE, SR^b 1665 → JR b 1710 → JAMES LANE → NATHANIEL
 M. LANE → MARTHA ANN LANE b 1812 → MARY E. LANE JONES b 1836 →
 ELIZABETH GEORGIANA ATKINSON b 1861 (NOLIN'S # 55)

↳

33. Elizabeth Georgiana Atkinson #55 [MES/DRW]²⁸ b. 16 Feb 1861,⁴² m. (1) 15 Dec 1875, in Apex, Wake Co, NC - G. W. Atkinson Res., Sion David Williams #25, [DRW/MES]³⁷ b. 12 Aug 1851, Wake Co, NC,⁵⁶ (son of Simeon McClellan Williams #17 and Sarah Jane Page Smith #7) d. 5 Jun 1899, "Edenwood", Wake Co, NC, Buried: Family Cemetary, Stage Road, Raleigh, NC, m. (2) 12 Apr 1911, Justus Everett #136, b. (?), d. (?). Elizabeth died 7 Dec 1932,⁴² Buried: Family Cemetary, Stage Road, Raleigh, NC, Other: m.StpMth Bro.

Children by Sion David Williams:

- 35. i Daisy Elizabeth Williams #137 b. 23 Feb 1877.
- 36. ii Walter Wade Williams #155 b. 16 Dec 1878.
- 37. iii George McKlellan Williams #66 b. 14 Jan 1881.
- 38. iv Martha Jane Williams #67 b. 6 Mar 1883.
- 39. v Mary Clemer Williams #68 b. 2 Oct 1886.
- 40. vi Sion David Williams #69 b. 21 Dec 1888.

35. Daisy Elizabeth Williams #137 b. 23 Feb 1877, m. 24 Apr 1912, James A. Bralley #138, Occu: Chemist, d. 1916. Daisy died 7 Mar 1963.

Children:

- i Infant Daughter Bralley #139 b. Aft 1913, d. Aft 1913.
- ii James Alexander Bralley #140 b. 18 Aug 1916, Staunton, VA, Occu: Chemical Engineer, m. Rosemary Kearfoot #141, b. (?), d. (?). James died After 1990.

36. Walter Wade Williams #155 b. 16 Dec 1878, m. 16 Aug 1906, Emma Louise Engle #156, b. ca. 1878, d. Aft 1949. Walter died 12 Jun 1949, Williams X-Road, Raleigh, NC, Buried: Family Cemetary, Stage Road, Raleigh, NC.

Children:

- i Emma Louise Williams #157 b. 13 May 1907, d. ?? Dec 1987.
- ii Alean Williams #158 b. 22 Oct 1910, d. Aft 1995.
- iii Aelie Williams #159 b. 22 Oct 1910, d. Aft 1995.

37. George McKlellan Williams #66 b. 14 Jan 1881, Occu: Farmer, m. Nannie Aurora Perry #160, b. c. 1881, d. aft 1943. George died 14 Jun 1943, Wake Co, NC, Buried: Family Cemetary, Stage Road, Raleigh, NC, Other: Angina (May?).

Children:

- i George McKlellan Williams, Jr. #161 b. 2 Jan 1910, d. 23 Nov 1917, Other: Polio.
- ii David Augustine Williams #162 b. 27 Jan 1915, d. 1942, WW II-Bataan Death March.
- iii Evelyn Elizabeth Williams #163 b. 27 Mar 1917, d. Aft 1980.
- iv Vernon McKlellan Williams #164 b. 4 May 1922, d. Aft 1995.

38. Martha Jane Williams #67 [MES] b. 6 Mar 1883, Wake Co, NC, m. 13 Dec 1902, in Wake Co, NC,⁵⁸ Alfred Myatt Smith #95, [MES/DRW]⁵⁷ b. 11 Feb 1882, Wake Co, NC,⁵⁷ (son of Henderson Franklin Smith #513 and Mary Pherabe Myatt #514) d. 2 Jun 1960, Chevy Chase, MD, Buried: Jun 1960, Oakwood Cem. Raleigh, NC, Other: Atherosclerosis. Martha died 10 Oct 1958, Chevy Chase, MD, Buried: Raleigh, Wake Co, NC, Other: Cancer.

Children:

- i Mary Elizabeth Smith #96 [MVG]⁵⁸ also known as: Biddie b. 4 Jan 1906, Wilmington, NC, Occu: Librarian,⁵⁸ m. 5 Oct 1927, in Williams X-Road, Raleigh, NC, Gaston Armand Joseph Narcisse Nolin #178, b. 22 May 1899, St.Romauld, Etchemin, PQ, Canada,⁵⁹ (son of Joseph Nolin #309 and Eustelle Virginie Fortin #310) Occu: Steel Wkr, Mechanic, Plmbr, d. 29 Feb 1980, Versailles, KY,⁵⁹ Buried: 1 Mar 1980, Lexington Cemetery, Lexington, KY,⁵⁹ Other: Old Age, Taylor Manor Nursing Home.⁵⁹ Mary died 29 Oct 1985, Rockville, MD, Buried: Lexington, KY, Other: Lymphoma.
- ii Margaret Elise Smith #97 also known as: Margot Williams b. 5 Sep 1908, Wilmington, NC, m. 23 Mar 1935, in Emporia, VA, Durwood Rupert Williams #142, [DRW/MES]⁴¹ b. 8 Oct 1894, Pitt Co, NC, (son of Samuel Godfrey Williams #1398 and Winnie Annie Belcher #1402) Occu: Veteran WWI,⁴¹ d. 28 Jan 1961, Bethesda, MD, Other: Aortic Aneurysm. Margaret died 30 May 1993.
- iii Dorothy Smith #98 [MES] b. 7 May 1910, Wilmington, NC, d. 26 May 1911, Wilmington, NC, Other: Summer Colitis.
- iv Martha Williams Smith #99 [MVG] b. 10 Oct 1915, Williams X-Road, Raleigh, NC, Occu: Chemist, m. ?? Nov 1937, in Raleigh, NC, Joseph C. Richmond #1443, [MVG] b. ca. 1914, Occu: Chemist, d. ?? 1990. Martha died 26 Feb 1978, Chevy Chase, MD,⁶⁰ Other: Lung Cancer.
- v Alfred Myatt Smith, Jr. #100 b. 3 Aug 1927, Williams X-Road, Raleigh, NC, d. 31 Jul 1938, Wilson, NC, Buried: Raleigh, Wake Co, NC, Other: Embolism.

39. Mary Clemer Williams #68 b. 2 Oct 1886, m. ?? May 1915, Henry Lee Sandel #93, d. Aft 1964, Seattle, WA. Mary died 13 Feb 1964.

Children:

- i Henry Lee Sandel, Jr. #94 b. 22 Jan 1917, Lone Star, SC, m. ?? 1941, in Raleigh, Wake Co, NC, Mae Poole #392, b. (?), d. (?). Henry died (?).
- ii Johnnie Mack Sandel #165 b. 19 Aug 1919, St. Matthews, SC, m. (1) 1949, in Washington, DC, Virginia Doud #393, d. Bef 1960, m. (2) CIR Nov 1960, in Raleigh, Wake Co, NC, Marie Vinson Griffis #394. Johnnie died 1975, Raleigh, Wake Co, NC, Buried: Raleigh, Wake Co, NC.
- iii Bettie Jean Sandel #166 b. 21 Mar 1921, St. Matthews, SC, m. CIR NOV 1948, in Washington, DC, Allan Francisco #167, b. (?), d. (?). Bettie died (?).

40. Sion David Williams #69 also known as: Howard Chandler Williams b. 21 Dec 1888, m. 1 Sep 1915, in Bartons Creek Twp.,⁶¹ Una Allen Smith #90, [DRW/MES/GWP] b. Ca, 1895, d. Aft 1980. Sion died 29 Mar 1974.

Children:

- i Mary Lane Williams #91 b. 12 May 1917, Neuse, NC.
- ii Alan Atkinson Williams #92 b. 10 Oct 1924, d. (?), Oak Hill, MD.

From: WAKE TREASURES Vol 4 No 2 SUMMER/FALL 1997 PG 33

MARTA V. GUAGLIARDO, 712 SEATTLE DRIVE, LEXINGTON, KY 40503, PH 606-277-2138. E-MAIL: vitox@uky.campus.mci.net

Seeking information on Mary Lane JONES, b (?), mar ca 1855 George Washington ATKINSON, Apex, NC. Mary d 1873 in childbirth with her 9th child. Mary was the daughter of Austin and Martha LANE JONES (no dates available). Family history has placed Martha as dau of Henry LANE son of Joel and Martha HINTON LANE. There was a Martha LANE who married an Austin JONES on 29 April 1829. This would fit the likely age of Mary LANE JONES ATKINSON at the time of her marriage. Also, her daughter, E. Georgiana was "close friends with her cousins, Janie & Joseph BROWN", grandchildren of Henry LANE'S Uncle James and Lydia SPEIGHT LANE. However, another Mary Lane JONES has been identified whose genealogy runs as follows: Esther BRYAN, dau of William and Esther SMITH BRYAN of Johnson Co., mar 1st cousin, Jonathan SMITH b 1760, son of Col. Samuel and Edith WHITFIELD SMITH. The dau of Jonathan and Esther SMITH SMITH was Esther A. Elizabeth SMITH mar Nathaniel LANE. Nathaniel and Esther A. Elizabeth SMITH LANE had the following children: Lucinda LANE, mar Samuel AVERA; Emma LANE mar Thomas WALTON; Martha LANE mar Austin JONES; and Lydia LANE mar Henry BONNER (Brown??) (Bowie??). Am trying to determine whether Mary Lane JONES ATKINSON was the gdau of Henry LANE, or of Nathaniel LANE and what relationship might have existed between Henry and Nathaniel. Will appreciate any information or leads

Seeking information on George Washington ATKINSON b (?), Isle of Wight, VA or BI, mar (1) ca 1855 Mary LANE JONES (d 1873) with whom he had 9 children. Buchanan (Buck?) ATKINSON; Patrick ATKINSON; Joel ATKINSON (mar 2 Dec 1880 Celestia Jane WILLIAMS, dau of Simeon McC. and Sara Jane SMITH WILLIAMS); Mose ATKINSON; Elizabeth Georgiana ATKINSON (b 16 Feb 1861, mar 15 Mar 1875 in Apex, NC, Sion David WILLIAMS, son of Simeon McC and Sara Jane SMITH WILLIAMS; Oscar ATKINSON; Zebulon ATKINSON; Mamie ATKINSON; and an infant who died with its mother in childbirth. G W. ATKINSON mar (2) 12 Dec 1874, Aley (Alissah?) McKlellan WILLIAMS, dau of Simeon McClellan and Sarah Jane SMITH WILLIAMS↑ George W. ATKINSON was founder of the town of Apex, NC and died 9 Feb 1906.

Have considerable information on the ancestry and descendants of Simeon McClellan WILLIAMS↑ which I will be happy to share.

○ See It 30 JAN 1998 Martha Virginia Nolin A Robt
I. Thomas Lane b 1634 p England

A. Joseph Lane, Sr b 1665

1. Joseph Lane, Jr b about 1710

a. James Lane

i. Nathaniel M. Lane

(I) Martha Ann Lane

(A) Martha Ann Lane Jones

(1) Mary E. Lane (NOLIN #50)

26. Mary E. Lane Jones #50 [DRW/MES/JPI]³⁷ b. Cir. 1836,³⁸ m. 16 Oct 1856, in Wake Co, NC (Probably),³⁹ George Washington Atkinson #49, [DRW/MES]³⁷ b. ?? May 1831, Isle of Wight Co, VA,⁴⁰ (son of Moses Atkinson #1234 and Mary Atkinson #1444) Occu: Farmer/Business Man,³⁷ d. 9 Feb 1906, Wake Co, NC.⁴¹ Mary died 1873, Other: Childbirth.

Children:

- 32. i Joel G. Atkinson #53 b. c. 1857.
- ii Buchanan Atkinson #51 [DRW]⁴² also known as: Everitt B. or Averitt Buchanan b. c. 1859, Wake Co, NC,⁴³ d. ?? _____ ????
- 33. iii Elizabeth Georgiana Atkinson #55 b. 16 Feb 1861.
- iv Zebulon Vance Atkinson #57 [DRW/BA] b. c. 1863, Wake Co, NC,⁴⁴ d. (?).
- v James Oscar Atkinson #56 [DRW/BA] also known as: "Oscar" b. 20 Apr 1867, Wake Co, NC,⁴⁵ Occu: Educator, Preacher, m. c. 1896,⁴⁶ Emma Williamson #1614, [MVG]⁴⁷ b. c. 1873, Driver, VA,⁴⁸ (daughter of Willis John Lee #1615 and Mary Jennet #1616) d. ?? _____ ????. James died 2 Jul 1940, Greensboro, NC,⁴⁹ Buried: Jul, 1940, Magnolia Cemetery, Elon College, NC.
- vi Mamie Atkinson #58 also known as: (Mary?) b. (?), d. (?).
- vii Patrick Atkinson #52 b. c. 1869, Wake Co, NC,⁴⁴ d. Ca. 1900.⁵⁰
- viii Moses Atkinson #54 b. Ca. 1871, Wake Co, NC,⁴⁴ d. (?).
- ix Infant Atkinson #135 b. 1873, d. 1873, At Birth.

32. Joel G. Atkinson #53 [DRW/MVG/MK]⁵¹ b. c. 1857,⁵² m. 2 Dec 1880,⁵³ Celestia Jane Williams #28, [DRW/GWP]⁵⁴ b. 27 Jun 1858,³⁷ (daughter of Simeon McClellan Williams #17 and Sarah Jane Page Smith #7) d. (?). Joel died ?? _____ ????, Other: Marr:Stpmth Sis.

Children:

- i Simeon Atkinson #70 b. (?), m. Date Unknown, in Norfolk, VA,⁵³ Margaret Glass #1238, [MK]⁵³ Simeon died (?).
- ii Mildred Atkinson #71 b. (?), d. (?).
- iii Joel G. Atkinson, Jr. #72 [DRW]³⁷ also known as: Jody b. (?), d. (?), Other: r. Florida.⁵³

○ See It 30 JAN 1998 Martha Virginia Nolin to ROL

1. Moses Atkinson #1234 [MVG]¹ b. Bef 1810,¹ m. Bef 1831, Mary Atkinson #1444, [MVG]¹ b. Bef 1810,¹ d. Bef 1843, Virginia.¹ Moses died Bef 1874, Virginia.¹ ---||NOTE1: (MVG) - Birth date based on GWA age of 43 yrs. shown on his marriage license (to A. Williams) dated 14 Dec 1874, making GWA born c. 1831. Allowing parents to be 20 yrs old at their marriage, parents' b'dates would be ca. 1810. [Could have earlier if married younger, or GWA was younger child.] ---||NOTE2: (MVG) - Death date based on GWA marriage license (to A. Williams) dated 14 Dec 1874, wherein both his parents are listed as dead.

Mary: ---||NOTE: (MVG) See Notes for Spouse (Moses Atkinson).

Children:

2. i George Washington Atkinson #49 b. ?? May 1831.
 ii Oscar Atkinson #1235 [MVG/MK]² b. (?), d. (?). ---||NOTE: (MVG) Not sure of this entry at all. In "The Pages of Virginia" received from Marvin Koonze, GWAtkinson is shown to have three brothers: Oscar, Zebulon, and Buck Atkinson. All my own family records show these to be the names of 3 of GWA's sons, and there is no record of GWA having any brothers - at least not in NC. Simply to include the info (unproven to me) in Mr. Koonze's source, I have included these "brothers" until further research. (9/97).
 iii Zebulon Atkinson #1236 [MVG/MK] b. (?), d. (?). ---||NOTE: (MVG) - See Notes for Oscar Atkinson, "brother of G.W. Anderson"
 iv Buck Atkinson #1237 [MVG/MK]² b. (?), d. (?). ---||NOTE: (MVG) See note for Oscar Atkinson, "brother" of G.W. Atkinson

Second Generation

2. George Washington Atkinson #49 [DRW/MES]³ b. ?? May 1831, Isle of Wight Co, VA,⁴ Occu: Farmer/Business Man,³ m. (1) 16 Oct 1856, in Wake Co, NC (Probably),⁵ Mary E. Lane Jones #50, [DRW/MES/JP]³ b. Cir. 1836,⁵ (daughter of Austin Jones #700 and Martha Ann Lane #660) d. 1873, Other: Childbirth, m. (2) 24 Dec 1874, in Apex, Wake Co, NC - G. W. Atkinson Res.,⁷ Aley (Alissah?) McKellan Williams #24, [DRW/MES]³ b. 8 Oct 1849,³ (daughter of Simeon McClellan Williams #17 and Sarah Jane Page Smith #7) d. (?). George died 9 Feb 1906, Wake Co, NC.⁹

Children by Mary E. Lane Jones:

3. i Joel G. Atkinson #53 b. c. 1857.
 ii Buchanan Atkinson #51 [DRW]¹⁰ also known as: Everitt B. or Averitt Buchanan b. c. 1859, Wake Co, NC,¹¹ d. ?? ???? ---||NOTE: MVG - Believe this is same as Everet B. Atkinson shown under various names on various census: 1860 Census shows Everitt Atkinson, 1 Yr; 1870 Census shows Everet B. Atkinson, 11 Yr; 1880 Census shows Averitt Atkinson 21 Yr. These probably are all Buchanan (or Uncle Buck) Atkinson.
 4. iii Elizabeth Georgiana Atkinson #55 b. 16 Feb 1861.
 iv Zebulon Vance Atkinson #57 [DRW/BA] b. c. 1863, Wake Co, NC,¹² d. (?).
 v James Oscar Atkinson #56 [DRW/BA] also known as: "Oscar" b. 20 Apr 1867, Wake Co, NC,¹³ Occu: Educator, Preacher, m. c. 1896,¹⁴ Emma Williamson #1614, [MVG]¹⁵ b. c. 1873, Driver, VA,¹⁶ (daughter of Willis John Lee #1615 and Mary Jennet #1616) d. ?? ???? James died 2 Jul 1940, Greensboro, NC,¹⁷ Buried: Jul, 1940, Magnolia Cemetery, Elon College, NC. ---||NOTE: (MVG) "Oscar Atkinson, M.A. 1890 Wake Forest College; M.A. 1893 Harvard College. Gave 1st sermon as college Student at Catawba Springs Christian Church. 1st professor sociology & psychology at Elon College 1890. Dean from 1903 to 1905, lecturer when no longer on faculty and trustee from 1914 to 1940. Editor of "Christian Sun" 1900 - 1916. Father of three daughters and one son." (From "Dictionary of North Carolina Biography, Vol I A-C).
 vi Mamie Atkinson #58 also known as: (Mary?) b. (?), d. (?).
 vii Patrick Atkinson #52 b. c. 1869, Wake Co, NC,¹² d. Ca. 1900.¹⁸ ---||NOTE: (MVG) - 1880 Census shows "11 years old", 1870 Census shows 1 year old
 viii Moses Atkinson #54 b. Ca. 1871, Wake Co, NC,¹² d. (?). ---||NOTE: (MVG) 1880 Census shows 9 years old
 ix Infant Atkinson #135 b. 1873, d. 1873, At Birth.
Children by Aley (Alissah?) McKellan Williams:
 x Alma Atkinson #63 b. c. 1876,¹² d. c. 1894,⁹ Other: Lockjaw (18 yr). ---||NOTE: (DRW) - 1989 Fam Tree Chart: "Died of Lockjaw 18 Yrs Old".
 xi Sadie Atkinson #59 b. c. 1879,¹² d. (?). ---||NOTE: (MVG) 1880 Census record shows 1 year old
 xii Virginia Atkinson #61 b. ?? Jun 1882, d. (?).
 xiii Vivian Atkinson #62 b. ?? Jan 1887, d. (?).
 xiv Ethel Atkinson #60 b. ?? Jan 1890, d. (?).
 xv Infant (6) Atkinson #64 b. (?), d. (?).
 xvi Infant (7) Atkinson #65 b. (?), d. (?), Other: Childbirth.

Third Generation

3. Joel G. Atkinson #53 [DRW/MVG/MK]¹⁹ b. c. 1857,²⁰ m. 2 Dec 1880,²¹ Celestia Jane Williams #28, [DRW/GWP]²² b. 27 Jun 1858,³ (daughter of Simeon McClellan Williams #17 and Sarah Jane Page Smith #7) d. (?). Joel died ?? ???? Other: Marr: Stpmth Sis. ---||NOTE: (MVG) - 1880 Census does not show Joel G. Atkinson at G.W. Atkinson home. Evidently had moved out before his marriage to Celestia Williams in December of 1880.

Children:

- i Simeon Atkinson #70 b. (?), m. Date Unknown, in Norfolk, VA,²¹ Margaret Glass #1238, [MK]²¹ Simeon died (?).
 Margaret: ||NOTE: MK = "Margaret Glass - Norfolk, Virginia."
 ii Mildred Atkinson #71 b. (?), d. (?).
 iii Joel G. Atkinson, Jr. #72 [DRW]³ also known as: Jody b. (?), d. (?), Other: r. Florida.²¹

See It 30 JAN 1998 Martha Virginia Nolin to ROL

1. Moses Atkinson #1234 [MVG]¹ b. Bef 1810,¹ m. Bef 1831, Mary Atkinson #1444, [MVG]¹ b. Bef 1810,¹ d. Bef 1843, Virginia.¹ Moses died Bef 1874, Virginia.¹ ---||NOTE1: (MVG) - Birth date based on GWA age of 43 yrs. shown on his marriage license (to A. Williams) dated 14 Dec 1874, making GWA born c. 1831. Allowing parents to be 20 yrs old at their marriage, parents' b'dates would be ca. 1810. [Could have earlier if married younger, or GWA was younger child.] ---||NOTE2: (MVG) - Death date based on GWA marriage license (to A. Williams) dated 14 Dec 1874, wherein both his parents are listed as dead.

Mary: ---||NOTE: (MVG) See Notes for Spouse (Moses Atkinson).

Children:

2.
 - i George Washington Atkinson #49 b. ?? May 1831.
 - ii Oscar Atkinson #1235 [MVG/MK]² b. (?), d. (?). ---||NOTE: (MVG) Not sure of this entry at all. In "The Pages of Virginia" received from Marvin Koonze, GWAtkinson is shown to have three brothers: Oscar, Zebulon, and Buck Atkinson. All my own family records show these to be the names of 3 of GWA's sons, and there is no record of GWA having any brothers - at least not in NC. Simply to include the info (unproven to me) in Mr. Koonze's source, I have included these "brothers" until further research. (9/97).
 - iii Zebulon Atkinson #1236 [MVG/MK] b. (?), d. (?). ---||NOTE: (MVG) - See Notes for Oscar Atkinson, "brother of G.W. Anderson"
 - iv Buck Atkinson #1237 [MVG/MK]² b. (?), d. (?). ---||NOTE: (MVG) See note for Oscar Atkinson, "brother" of G.W. Atkinson

Second Generation

2. George Washington Atkinson #49 [DRW/MES]³ b. ?? May 1831, Isle of Wight Co, VA,⁴ Occu: Farmer/Business Man,³ m. (1) 16 Oct 1856, in Wake Co, NC (Probably),⁵ Mary E. Lane Jones #50, [DRW/MES/JP]³ b. Cir. 1836,⁵ (daughter of Austin Jones #700 and Martha Ann Lane #660) d. 1873, Other: Childbirth, m. (2) 24 Dec 1874, in Apex, Wake Co, NC - G. W. Atkinson Res.,⁷ Aley (Alissah?) McKellan Williams #24, [DRW/MES]³ b. 8 Oct 1849,⁸ (daughter of Simeon McClellan Williams #17 and Sarah Jane Page Smith #7) d. (?). George died 9 Feb 1906, Wake Co, NC.⁹

Children by Mary E. Lane Jones:

3.
 - i Joel G. Atkinson #53 b. c. 1857.
 - ii Buchanan Atkinson #51 [DRW]¹⁰ also known as: Everitt B. or Averitt Buchanan b. c. 1859, Wake Co, NC,¹¹ d. ?? ?????. ---||NOTE: MVG - Believe this is same as Everet B. Atkinson shown under various names on various census: 1860 Census shows Everitt Atkinson, 1 Yr; 1870 Census shows Everet B. Atkinson, 11 Yr; 1880 Census shows Averitt Atkinson 21 Yr. These probably are all Buchanan (or Uncle Buck) Atkinson.
 4.
 - iii Elizabeth Georgiana Atkinson #55 b. 16 Feb 1861.
 - iv Zebulon Vance Atkinson #57 [DRW/BA] b. c. 1863, Wake Co, NC,¹² d. (?).
 - v James Oscar Atkinson #56 [DRW/BA] also known as: "Oscar" b. 20 Apr 1867, Wake Co, NC,¹³ Occu: Educator, Preacher, m. c. 1896,¹⁴ Emma Williamson #1614, [MVG]¹⁵ b. c. 1873, Driver, VA,¹⁶ (daughter of Willis John Lee #1615 and Mary Jannet #1616) d. ?? ?????. James died 2 Jul 1940, Greensboro, NC,¹⁷ Buried: Jul, 1940, Magnolia Cemetery, Elon College, NC. ---||NOTE: (MVG) "Oscar Atkinson, M.A. 1890 Wake Forest College; M.A. 1893 Harvard College. Gave 1st sermon as college Student at Catawba Springs Christian Church.. 1st professor sociology & psychology at Elon College 1890. Dean from 1903 to 1905, lecturer when no longer on faculty and trustee from 1914 to 1940. Editor of "Christian Sun" 1900 - 1916. Father of three daughters and one son." (From "Dictionary of North Carolina Biography, Vol I A-C).
 - vi Mamie Atkinson #58 also known as: (Mary?) b. (?), d. (?).
 - vii Patrick Atkinson #52 b. c. 1869, Wake Co, NC,¹² d. Ca. 1900.¹⁸ ---||NOTE: (MVG) - 1880 Census shows "11 years old", 1870 Census shows 1 year old
 - viii Moses Atkinson #54 b. Ca. 1871, Wake Co, NC,¹² d. (?). ---||NOTE: (MVG) 1880 Census shows 9 years old
 - ix Infant Atkinson #135 b. 1873, d. 1873, At Birth.
- Children by Aley (Alissah?) McKellan Williams:*
- x Alma Atkinson #63 b. c. 1876,¹² d. c. 1894,⁹ Other: Lockjaw (18 yr). ---||NOTE: (DRW) - 1989 Fam Tree Chart: "Died of Lockjaw 18 Yrs Old).
 - xi Sadie Atkinson #59 b. c. 1879,¹² d. (?). ---||NOTE: (MVG) 1880 Census record shows 1 year old
 - xii Virginia Atkinson #61 b. ?? Jun 1882, d. (?).
 - xiii Vivian Atkinson #62 b. ?? Jan 1887, d. (?).
 - xiv Ethel Atkinson #60 b. ?? Jan 1890, d. (?).
 - xv Infant (6) Atkinson #64 b. (?), d. (?).
 - xvi Infant (7) Atkinson #65 b. (?), d. (?), Other: Childbirth.

Third Generation

3. Joel G. Atkinson #53 [DRW/MVG/MK]¹⁹ b. c. 1857,²⁰ m. 2 Dec 1880,²¹ Celestia Jane Williams #28, [DRW/GWP]²² b. 27 Jun 1858,³ (daughter of Simeon McClellan Williams #17 and Sarah Jane Page Smith #7) d. (?). Joel died ?? ?????. Other: Marr:Stpmth Sis. ---||NOTE: (MVG) - 1880 Census does not show Joel G. Atkinson at G.W. Atkinson home. Evidently had moved out before his marriage to Celestia Williams in December of 1880.

Children:

- i Simeon Atkinson #70 b. (?), m. Date Unknown, in Norfolk, VA,²¹ Margaret Glass #1238, [MK]²¹ Simeon died (?). Margaret: ||NOTE: MK = "Margaret Glass - Norfolk, Virginia."
- ii Mildred Atkinson #71 b. (?), d. (?).
- iii Joel G. Atkinson, Jr. #72 [DRW]³ also known as: Jody b. (?), d. (?), Other: r. Florida.²¹

○ Beloved RPU Extract of Certain Portion of Pocket Ac'd in Its 30 JAN 1988 from Martha Virginia Nolin

△ I. Moses Atkinson b before 1810 d before 1874 (VA)

△ A. George Washington Atkinson b MAY 1831

(Wife of wife CO, VA) d 9 FEB 1906 (Wake CO, NC)
 was active in establishing the town of Apex, NC. The ATKINSON Home built abt 1870 survived town fire in 1906 & 1911

△ M^d (1st) 16 OCT 1856 (Mary E. Jane Jones)

b ABT 1836 d 1873 - 9 children listed

△ M^d (2nd) 24 DEC 1874 (Apex, NC) ALEY

(ALISSAH?) M^c KELLAN WILLIAMS

b 8 OCT 1849 - 7 children listed

△ I. Elizabeth Georgiana Atkinson

△ b 16 FEB 1861 m^d (1st) Ston

David Williams b 12 AUG 1851

△ A. Martha Jane Williams

b 6 MAR 1883 (Wake CO, NC)

d 10 OCT 1958 (Cherry Chase, MD)

(hus - Raleigh, Wake CO, NC)

m^d 13 DEC 1902 (W. Wake CO, NC)

△ Alfred Myrtle Smith b

11 FEB 1882 (Wake CO, NC)

△ S/O Henderson Franklin Smith

i. Mary Elizabeth Smith b 4 JAN 1906 (Wilmington, NC)

m^d 5 OCT 1927 (Williams X Roads, Wake CO, NC)

△ Gaston Armand Joseph Narcisse Nolin

□ ← (I) Martha Virginia Nolin "MARTHA" b 15 AUG 1928

ii. Margaret Elsie Smith b 5 SEP 1908 (Wilmington, NC)

"MARGOT" m^d 23 MAR 1935 (DURWOOD RUPERT

WILLIAMS b 8 OCT 1894 (Pitt CO, NC)

POTENTIAL

□ ←

(I) Durward Robert Williams b 3 NOV 1936

(Wake CO, NC) - Petered - lives in Chapel Hill, NC - Interested in Family History

→ This reference does not show that ALEY was the widow of CHARLES HERMAS STEPHENSON WIND d 1872. IN OTHER RECORDS SHE IS STYLED AS "ALIE" (A-LEE) of Special Significance to RPU is that Aley was listed as having some rights when her son C. N. Stephenson, the younger sold 239.25 AC of the Stephenson Land grant to the father of RPU in 1908

SION DAVID WILLIAMS, SR

(2)

○ See Iti 30 JAN 1998 Martha Virginia Nolin to RPA

THOMAS LANE b 1634 → JOSEPH LANE, SR^b 1665 → JR b 1710 → JAMES LANE → NATHANIEL
M. LANE → MARTHA ANN LANE b 1812 → MARY E. LANE JONES b 1836 →
ELIZABETH GEORGIANA ATKINSON b 1861 (NOLIN'S # 55)



33. Elizabeth Georgiana Atkinson #55 [MES/DRW]²⁸ b. 16 Feb 1861,⁴² m. (1) 15 Dec 1875, in Apex, Wake Co, NC - G. W. Atkinson Res., Sion David Williams #25, [DRW/MES]²⁷ b. 12 Aug 1851, Wake Co, NC,⁵⁶ (son of Simeon McClellan Williams #17 and Sarah Jane Page Smith #7) d. 5 Jun 1899, "Edenwood", Wake Co, NC, Buried: Family Cemetary, Stage Road, Raleigh, NC, m. (2) 12 Apr 1911, Justus Everett #136, b. (?), d. (?). Elizabeth died 7 Dec 1932,⁴² Buried: Family Cemetary, Stage Road, Raleigh, NC, Other: m.StpMth Bro.

Children by Sion David Williams:

- 35. i Daisy Elizabeth Williams #137 b. 23 Feb 1877.
- 36. ii Walter Wade Williams #155 b. 16 Dec 1878.
- 37. iii George McKlellan Williams #66 b. 14 Jan 1881.
- 38. iv Martha Jane Williams #67 b. 6 Mar 1883.
- 39. v Mary Clemer Williams #68 b. 2 Oct 1886.
- 40. vi Sion David Williams #69 b. 21 Dec 1888.

35. Daisy Elizabeth Williams #137 b. 23 Feb 1877, m. 24 Apr 1912, James A. Bralley #138, Occu: Chemist, d. 1916. Daisy died 7 Mar 1963.

Children:

- i Infant Daughter Bralley #139 b. Aft 1913, d. Aft 1913.
- ii James Alexander Bralley #140 b. 18 Aug 1916, Staunton, VA, Occu: Chemical Engineer, m. Rosemary Kearfoot #141, b. (?), d. (?). James died After 1990.

36. Walter Wade Williams #155 b. 16 Dec 1878, m. 16 Aug 1906, Emma Louise Engle #156, b. ca. 1878, d. Aft 1949. Walter died 12 Jun 1949, Williams X-Road, Raleigh, NC, Buried: Family Cemetary, Stage Road, Raleigh, NC.

Children:

- i Emma Louise Williams #157 b. 13 May 1907, d. ?? Dec 1987.
- ii Alean Williams #158 b. 22 Oct 1910, d. Aft 1995.
- iii Aelie Williams #159 b. 22 Oct 1910, d. Aft 1995.

37. George McKlellan Williams #66 b. 14 Jan 1881, Occu: Farmer, m. Nannie Aurora Perry #160, b. c. 1881, d. aft 1943. George died 14 Jun 1943, Wake Co, NC, Buried: Family Cemetary, Stage Road, Raleigh, NC, Other: Angina (May?).

Children:

- i George McKlellan Williams, Jr. #161 b. 2 Jan 1910, d. 23 Nov 1917, Other: Polio.
- ii David Augustine Williams #162 b. 27 Jan 1915, d. 1942, WW II-Bataan Death March.
- iii Evelyn Elizabeth Williams #163 b. 27 Mar 1917, d. Aft 1980.
- iv Vernon McKlellan Williams #164 b. 4 May 1922, d. Aft 1995.

38. Martha Jane Williams #67 [MES] b. 6 Mar 1883, Wake Co, NC, m. 13 Dec 1902, in Wake Co, NC,⁵⁶ Alfred Myatt Smith #95, [MES/DRW]⁵⁷ b. 11 Feb 1882, Wake Co, NC,⁵⁷ (son of Henderson Franklin Smith #513 and Mary Pherabe Myatt #514) d. 2 Jun 1960, Chevy Chase, MD, Buried: Jun 1960, Oakwood Cem. Raleigh, NC, Other: Atherosclerosis. Martha died 10 Oct 1958, Chevy Chase, MD, Buried: Raleigh, Wake Co, NC, Other: Cancer.

Children:

- i Mary Elizabeth Smith #96 [MVG]⁵⁸ also known as: Biddie b. 4 Jan 1906, Wilmington, NC, Occu: Librarian,⁵⁸ m. 5 Oct 1927, in Williams X-Road, Raleigh, NC, Gaston Armand Joseph Narcisse Nolin #178, b. 22 May 1899, St. Romauld, Etchemin, PQ, Canada,⁵⁹ (son of Joseph Nolin #309 and Eustelle Virginie Fortin #310) Occu: Steel Wkr, Mechanic, Plmbr, d. 29 Feb 1980, Versailles, KY,⁵⁹ Buried: 1 Mar 1980, Lexington Cemetery, Lexington, KY,⁵⁹ Other: Old Age, Taylor Manor Nursing Home.⁵⁹ Mary died 29 Oct 1985, Rockville, MD, Buried: Lexington, KY, Other: Lymphoma.
- ii Margaret Elise Smith #97 also known as: Margot Williams b. 5 Sep 1908, Wilmington, NC, m. 23 Mar 1935, in Emporia, VA, Durwood Rupert Williams #142, [DRW/MES]⁴¹ b. 8 Oct 1894, Pitt Co, NC, (son of Samuel Godfrey Williams #1398 and Winnie Annie Belcher #1402) Occu: Veteran WWI,⁴¹ d. 28 Jan 1961, Bethesda, MD, Other: Aortic Aneurysm. Margaret died 30 May 1993.
- iii Dorothy Smith #98 [MES] b. 7 May 1910, Wilmington, NC, d. 26 May 1911, Wilmington, NC, Other: Summer Colitis.
- iv Martha Williams Smith #99 [MVG] b. 10 Oct 1915, Williams X-Road, Raleigh, NC, Occu: Chemist, m. ?? Nov 1937, in Raleigh, NC, Joseph C. Richmond #1443, [MVG] b. ca. 1914, Occu: Chemist, d. ?? 1990. Martha died 26 Feb 1978, Chevy Chase, MD,⁶⁰ Other: Lung Cancer.
- v Alfrad Myatt Smith, Jr. #100 b. 3 Aug 1927, Williams X-Road, Raleigh, NC, d. 31 Jul 1938, Wilson, NC, Buried: Raleigh, Wake Co, NC, Other: Embolism.

39. Mary Clemer Williams #68 b. 2 Oct 1886, m. ?? May 1915, Henry Lee Sandel #93, d. Aft 1964, Seattle, WA. Mary died 13 Feb 1964.

Children:

- i Henry Lee Sandel, Jr. #94 b. 22 Jan 1917, Lone Star, SC, m. ?? 1941, in Raleigh, Wake Co, NC, Mae Poole #392, b. (?), d. (?). Henry died (?).
- ii Johnnie Mack Sandel #165 b. 19 Aug 1919, St. Matthews, SC, m. (1) 1949, in Washington, DC, Virginia Doud #393, d. Bef 1960, m. (2) CIR Nov 1960, in Raleigh, Wake Co, NC, Marie Vinson Griffis #394. Johnnie died 1975, Raleigh, Wake Co, NC, Buried: Raleigh, Wake Co, NC.
- iii Bettie Jean Sandel #166 b. 21 Mar 1921, St. Matthews, SC, m. CIR NOV 1948, in Washington, DC, Allan Francisco #167, b. (?), d. (?). Bettie died (?).

40. Sion David Williams #69 also known as: Howard Chandler Williams b. 21 Dec 1888, m. 1 Sep 1915, in Bartons Creek Twp.,⁶¹ Una Allen Smith #90, [DRW/MES/GWP] b. Ca. 1895, d. Aft 1980. Sion died 29 Mar 1974.

Children:

- i Mary Lane Williams #91 b. 12 May 1917, Neuse, NC.
- ii Alan Atkinson Williams #92 b. 10 Oct 1924, d. (?), Oak Hill, MD.

SION DAVID WILLIAMS, SR

3

See It's 30 JAN 1998 Martha Virginia Nolden @ RFL

(1) Up to now, all that I know of George Washington Atkinson is that his parents were Mose and Mary Atkinson of Isle of Wight, VA and they were both parents were deceased at the time of his second marriage in according to the marriage bond and certificate for his second marriage in

G.W., daughter from his first marriage, Elizabeth Georgiana Atkinson, married Sion David Williams, the brother of G.W.'s second wife, Alie M. (Williams) Stephenson. So that G.W. was both brother-in-law and father-in-law to his daughter's husband. Sion David and Eliz.G. (Atkinson) Williams were my great-grandparents. Their daughter, Martha Jane Williams, married Alfred Myatt Smith (my grandparents) and lived most of their lives at Williams Cross Roads in Wake County, NC.

→ ESIMEON McCLELLAN WILLIAMS
Sion David Williams father was one of the early grantees of property around the Crossroads area, on both sides of the Old Stage Road up past Swift Creek. I remember the Upchurch name well, and as a matter of fact, sometime in the 1950's to early 60's, after the death of my Grandmother's brother George Williams, Uncle George's children sold their homestead and surrounding farm to a "Rommie" Upchurch who replaced the old frame farmhouse with a lovely brick home on the top of the knoll. That property was on the northeast corner of Williams Cross Roads, kitty-cornered from the Williams Cross Roads Store on the southeast corner that my grandparents lived in and ran for many years.

I remember "Rommie" as a frequent visitor at "the Store". He was one of the neighbors who would stop by to pick up a jug of molasses or some bread or a Coca-Cola and then wander on back to sit by the pot-bellied store and chat for a while with "Mr. Myatt and Ms. Martha". My family only lived in that area intermittently and I never got to know folks in the neighborhood really well, but Rommie Upchurch is one of the many neighbors who I remember pretty well. And I know that Upchurches had been in that area as far back as my mother could remember, though I don't think I knew just what part of the cross roads area they were from.

SION DAVID WILLIAMS, JR

○ See It 30 JAN 1998 Martha Virginia Nolin Ed RPA

THOMAS LANE b 1634 → JOSEPH LANE, SR^b 1665 → JR b 1710 → JAMES LANE → NATHANIEL
M. LANE → MARTHA ANN LANE b 1812 → MARY E. LANE JONES b 1836 →
ELIZABETH GEORGIANA ATKINSON b 1861 (NOLIN'S # 55)

↳ 33. Elizabeth Georgiana Atkinson #55 [MES/DRW]²⁸ b. 16 Feb 1861,⁴² m. (1) 15 Dec 1875, in Apex, Wake Co, NC - G. W. Atkinson Res., Sion David Williams #25, [DRW/MES]³⁷ b. 12 Aug 1851, Wake Co, NC,⁵⁶ (son of Simeon McClellan Williams #17 and Sarah Jane Page Smith #7) d. 5 Jun 1899, "Edenwood", Wake Co, NC, Buried: Family Cemetary, Stage Road, Raleigh, NC, m. (2) 12 Apr 1911, Justus Everett #136, b. (?), d. (?). Elizabeth died 7 Dec 1932,⁴² Buried: Family Cemetary, Stage Road, Raleigh, NC, Other: m.StpMth Bro.

Children by Sion David Williams:

- 35. i Daisy Elizabeth Williams #137 b. 23 Feb 1877.
- 36. ii Walter Wade Williams #155 b. 16 Dec 1878.
- 37. iii George McKlellan Williams #66 b. 14 Jan 1881.
- 38. iv Martha Jane Williams #67 b. 6 Mar 1883.
- 39. v Mary Clemer Williams #68 b. 2 Oct 1886.
- 40. vi Sion David Williams #69 b. 21 Dec 1888.

40. Sion David Williams #69 also known as: Howard Chandler Williams b. 21 Dec 1888, m. 1 Sep 1915, in Bartons Creek Twp.,⁸¹ Una Allen Smith #90, [DRW/MES/GWP] b. Ca, 1895, d. Aft 1980. Sion[↑] died 29 Mar 1974.

Children:

- i Mary Lane Williams #91 b. 12 May 1917, Neuse, NC.
- ii Alan Atkinson Williams #92 b. 10 Oct 1924, d. (?), Oak Hill, MD.

Sion David Williams #69 also known as: Howard Chandler Williams b. 21 Dec 1888, m. 1 Sep 1915, in Bartons Creek Twp.,²⁷ Una Allen Smith #90, [DRW/MES/GWP] b. Ca, 1895, d. Aft 1980. Sion died 29 Mar 1974. ||NOTE: Sion David Williams was named "Howard Chandler Williams" when he was born. He changed his name to Sion David about the age of 12 when his father died. Was always close to his mother and his WWI letters to her can be found in the file called SDW-WWI.txt Una: || NOTE (GWP Memo 2/12/1996): "09/01/1915 Smith, Una A. m Sion D. Williams by McCullers, Robert L. Brown Bap Minister at Bartons Creek Twp. Witness: Z. A. Jackson, Mrs. Ida Hester, H. P. Green "

SOLOMON WILLIAMS

① Butts County, NC Minutes of the Court of Pleas
and Quarter Sessions 1767-1779

Pg 281 11 FEB 1778

Robert Hill & Marmaduke Johnson served as bondsmen for Richard Ransom who was appointed Guardian of James Ransom, orphan of James Ransom, deceased.

Pg 292 12 MAY 1778

John Thornton caveats Robert Hill for 670 acres of land

Pg 307 14 AUG 1778

Robert Hill & Solomon Williams were security for William Williams who was collector in the District of Capt Richard Ransom.

Pg 327 11 FEB 1779

Appointed Thomas Sherrod, Simon Jeffreys, Robert Hill, Julius Alford & Henry Hill, Jr. to be jurors

SONNIE FLOYD WILLIAMS (1) XFD-58547

FAMILY OF JOSEPH FLOYD WILLIAMS - DUNN TWP - FRANKLIN COUNTY, NC - RPU 30 SEP 2015

1900 CENSUS - NC
FRANKLIN CO
DUNN TWP

1910 CENSUS - NC
FRANKLIN CO
DUNN TWP

1920 CENSUS - NC
FRANKLIN CO
DUNN TWP

Name	BYRS	Age
Joseph Williams	HD	33 1867
Rozanna Williams	WIF	33 1867
Berry C Williams	SON	12 1888
Minnie L Williams	DAU	10 1890
Lucy H Williams	DAU	7 1893
Eva F Williams	DAU	5 1895
Sonnice F Williams	SON	2 1898
Lonnie J Williams	TWEN	2 1898
Hattie J Williams	DAU	5/12 1900
Enoch Watkins	BIL	29 1871
Emma Watkins	SIL	21 1879

Joseph I Williams	HD	44 1866
Annie R Williams	WIF	44 1866
Eva F Williams	DAU	14 1896
Lonnie J Williams	SON	12 1898
Sonnice F Williams	SON	12 1898
Hattie J Williams	DAU	10 1900
Vance J Williams	SON	7 1907
Newbern V Williams	SON	5 1905
Annie I Williams	DAU	3 1907

Joseph F Williams		53 1867
Rose A Williams		53 1867
Lonnie Williams		22 1898
Vance J Williams		18 1902
Reubon V Williams		14 1906
Annie F Williams		11 1909
Sammie Crander	Born 10/24	24 1896
Thomas Goland	5	21 1899

1930 CENSUS - NC
FRANKLIN CO
DUNN TWP

Joseph F Williams	63 1867
Rosa A Williams	64 1866
Lonnie J Williams	33 1897
Annie L Williams	21 1899

I. RICHARD U, III - HD OF CLAN

A. BURKLEY U

1. AMBROSE AMOS U

2. PRANCES ANN U MD(2ND)

3. SIMON JOSEPH WILLIAMS

4. JOSEPH FLOYD WELLEAMS

5. M(O) ROZANNA ANNIE WATKINS

6. (P) BERRY CLEVELAND WILLIAMS

7. (M) MINNIE RELLA WILLIAMS

8. (H) LUCY HARRIET WILLIAMS

9. (V) EVA F WILLIAMS

10. (V) SONNIE FLOYD WILLIAMS (TWIN)

11. (M) LONNIE JORDAN WILLIAMS (TWIN)

12. (M) HATTIE JAN WILLIAMS

13. (VII) VANCE J WILLIAMS

14. (JK) NEWBERN VERNON WILLIAMS

15. (X) REUBON V WILLIAMS

16. (XI) ANNIE F WILLIAMS

BAKER TREE

Spouse & Children

- Annie Rose Watkins 1867 -
- Eva F Williams 1896 -
- Lonnie Jordan Williams 1897 - 1966
- Hattie J Williams 1900 -
- Vance J Williams 1902 -
- Newbern V Williams 1905 -
- Reubon V Williams 1906 -
- Annie F Williams 1909 -

RPU Entry 3 OCT 2015

SFW in Dun in Williams

Family Cem. Clyde Pearce Rd

Dunn TWP, Franklin Co, NC

16 20 JUL 1892 (1) & 27 JUL 1980

His wife one Berry has

stud also

GEN FREE

Joseph Floyd Williams

Birth 27 Sep 1864 in Dunn Township, Franklin, North Carolina
Death 28 Oct 1937 in Wake, North Carolina, United States

Parents

- Simon Joseph Williams 1842 -
- Frances 'Frankey Ann' Upchurch 1842 - 1880

Spouse & Children

- Rozanna Annie Watkins 1865 - 1941
- Berry Cleveland Williams 1887 - 1959
- Minnie Rella Williams 1889 - 1980
- Lucy Harriet Williams 1891 - 1925
- Eva A Williams 1895 - 1966
- Sonnice Floyd Williams 1897 - 1980
- Hattie Jan Williams 1899 - 1987
- Vernon Newbern Williams 1904 - 1993

Zebulon Record THUR 26 OCT 1995 Zebulon, NC

Williams and Dean marry

Paula Denise Dean of Wendell and Patrick Dewey Williams of Zebulon were united in marriage Sept. 23 at Zebulon Baptist Church. The double-ring candle-light ceremony was performed by the Rev. Jack Glasgow.

The bride is the daughter of Jeanette Dean Johnson of Wendell and Richard Paul Dean of Louisburg. Parents of the bridegroom are Mr. and Mrs. Max Paul Williams Sr. of Zebulon.

The bride is the granddaughter of Mrs. Milton Mincey of Wendell and the late Milton Mincey. Grandparents of the bridegroom are the late Mr. and Mrs. Dewey Sampson Barefoot and the late Mr. and Mrs. Sonnie F. Williams.

Given in marriage by her godfather, Harry Chamblee, the bride

She was attended by Lynette Dean Johnson of Louisburg, sister of the bride, and Melissa Yates of Raleigh, as matrons of honor. Bridesmaids were Pam Williams of Zebulon, sister-in-law of the bridegroom; Diedre Faison of Wendell, cousin of the bride; and Traci Bennett of Zebulon, cousin of the bridegroom.

Taylor Yates of Raleigh, niece of the bride, was the flower girl.

The groom chose his father to be best man. Groomsmen were Paul Williams of Zebulon, brother of the groom; Mychel Yates of Raleigh, brother-in-law of the bride; Steve Johnson of Louisburg, brother-in-law of the bride; and David Windley of Oxford.

The bridegroom and groomsmen wore black tuxedos.

Wedding music was presented by Anna Lee Crumpton of Newton Grove, harpist; and Sabrina Hancock of Zebulon and Craig Prevatte of Knightdale, vocalists.

Kim Richards of Kenly presided at the guest register. Ginger Richards of Kenly distributed wedding programs. Wedding director was Eva Liles of Zebulon.

The bride is a graduate of Zebulon High School and is employed as a floral designer at Center Flower Shop in Zebulon.

Her husband is a graduate of Zebulon High School and is appliance manager at Lowe's of Zebulon.

After a wedding trip to Maggie Valley and Atlantic Beach, the couple will make their home at Lake Royale in Louisburg.



Mrs. Patrick Dewey Williams
Paula Denise Dean

Reception

Immediately after the wedding, the bride's mother hosted a reception at the Zebulon Rotary Club. The bride and bridegroom traveled to the reception in a horse-drawn carriage driven by Larry Brown of Zebulon. Upon arrival, guests were welcomed by Mr. and Mrs. Donald Carlyle of Wendell, uncle and aunt of the bride.

the bride's godmother, Mrs. Harry Chamblee of Zebulon. The white linen-covered tables, including the gift table, were centered with pastel floral arrangements and lined with roses. Guests mingled under a trellised grape arbor while music played. Goodbyes were said by Mr. and Mrs. Jim Weidner of Zebulon, cousin of the bridegroom.

Rehearsal Dinner

On the eve of the wedding, a rehearsal dinner was given by the parents of the bridegroom-elect at Robinwood of Wendell.

Bridesmaids' Luncheon

On Sunday, Sept. 17, the bride-elect entertained her bridesmaids at her mother's home in Wendell. Upon arrival, guests were served cafe au lait.

Guests included the bridegroom-elect's mother and Alma Horton, aunt of the bride-elect.

I. Richard Paul Dean

md (1) Jeanette Mincey
↳ md 2nd (1) - Johnson

X. Milton Mincey
md (1) - - -

A. Paula Denise Dean
md (1) Patrick Dewey Williams

I. Sonnie F. Williams ↑

B. Melissa Dean ♀ md (1)
Mychel Yates
1. Taylor Yates ♀

A. Max Paul Williams Sr.
md (1) - - -

C. Lynette Dean
Steve Johnson

↳ Max Paul Williams Jr.

2. Paul Williams
md (1) Pam - -

Cousin of B - Diedre Faison

Cousin of B - Jim Weidner

Uncle of B - Donald Carlyle

Aunt of B - Alma Horton

Godmother of B - Mrs. Harry CHAMBLEE; Godfather of B - Harry Chamblee

Cousin of BG

Traci Bennett

Harry Chamblee

Y. Dewey Sampson Barefoot

SONNIE F

WILLIAMS

(3)

XED-5854?

○ FROM: Bunn Families of SEUS - Vol 3 - Re Malachi, Henry,
and Owen Bunn 2006 by Danny Calver Bunn

I. Matthe Antelin U [o/o W^m Gaston U of the Richard U, II / Berkeley U, S
Scholar - Ambrose Amor U Line] md (c) W^m Miley Bunn GEs/o MALACHI

A - Alice Ona Bunn



32. ALICE ONA⁴ BUNN (WILLIAM MILEY³, JOSEPH DAVID², MALACHI¹) was born 17 Dec 1901, and died 10 Dec 1985¹⁴⁹. She married SONNIE F. WILLIAMS 29 Dec 1918 in Pilot, Dunn Township, Franklin Co., NC¹⁵⁰, son of J. WILLIAMS and ANNIE. He was born 20 Jul 1897 in Franklin Co., NC, and died 27 Jul 1980. Δ

Notes for ALICE ONA BUNN:

Ona Bunn and her husband lived on a tobacco farm located on SR 1103, .7 miles west of Hwy. 39 in southern Franklin Co., NC. Their son Forrest was a deaf mute. He was severely injured around 1950 when an automobile struck him while he was sitting under the shelter of Herbert Stalling's store in Pilot, Franklin Co., NC. A picture of Ona and Sonnie appears on page 13 of the 1969 Pilot Baptist Church Directory. Ona and her husband are buried in a cemetery located on SR 1745, approximately .7 miles west of its intersection with Hwy. 39 near Pilot.

Children of ALICE BUNN and SONNIE WILLIAMS are:

- Δ i. DUANE⁵ WILLIAMS.
- ii. STACY GRAY WILLIAMS.
- iii. FORREST B. WILLIAMS, b. 08 Jan 1920.
- Δ iv. ANN "ANNIE" L. WILLIAMS, b. Abt. 1922; m. UNKNOWN RIKER.
- Δ v. FOYE M. WILLIAMS, b. Abt. 1924; m. UNKNOWN GARVEY.

Notes for FOYE M. WILLIAMS:

Foye Williams Garvey was living in Prince Frederick, Maryland in November of 2004.

Δ vi. MAX PAUL WILLIAMS, b. Abt. 1928.

← 67. vii. FLOYD BURDON WILLIAMS, b. 13 Jan 1933, Franklin Co., NC; d. 14 Nov 2004, Franklin Co., NC.

Δ
67. FLOYD BURDON⁵ WILLIAMS (ALICE ONA⁴ BUNN, WILLIAM MILEY³, JOSEPH DAVID², MALACHI¹) was born 13 Jan 1933 in Franklin Co., NC, and died 14 Nov 2004 in Franklin Co., NC²²⁶. He married DORIS CAROL. Δ

Notes for FLOYD BURDON WILLIAMS:

Floyd Burdon Williams worked many years at Wenco Furniture Manufacturing in Wendell, North Carolina. He also worked with his brother, Max Paul Williams, at Center Flower Shop in Zebulon, North Carolina. Burdon died at his home located at 456 Mallie Pearce Road, near the community of Pilot, Franklin County, North Carolina.

More About FLOYD BURDON WILLIAMS:

Cause of Death: Cancer

Children of FLOYD WILLIAMS and DORIS CAROL are:

- Δ Δ i. KATHY⁶ WILLIAMS, m. JIM WEIDNER.
- □ ii. TRACI WILLIAMS, m. TONY BENNETT.
- Δ iii. BURDON "DON" CARROL WILLIAMS, d. 06 Jan 1974.

SONYA

WILLIAMS

○ OBITUARY DOWNLOAD BY JENNA LANE U FOR RPU

Paper: Greensboro News & Record (NC)

Deceased: CURTIS N. WILLIAMS

Date: June 3, 1997

EAGLE SPRINGS - Curtis Norman Williams, 54, of 256 Rock Hill Church Road, died Monday, June 2, 1997, at Moore Regional Hospital, Pinehurst.

The funeral will be held 2 p.m. Wednesday at the Rock Hill Friends Church, where he was a member. The Rev. John Powell and the Rev. Billy Joe Brady will officiate. Burial will follow in the church cemetery.

He was a native of Moore County, was the owner of W & W Construction Company, and was a poultry farmer.

Surviving is his wife, Patricia Upchurch Williams; daughters, Shawn W. Welch and Sonya W. Wofford, both of Robbins; a son, Rodney C. Williams of the home; parents, W. Norman and Minnie Burns Williams of Eagle Springs; sisters, Catherine W. Williams and Margaret Chase, both of Robbins; brothers, Ted Williams and Sam Williams, both of Eagle Springs, Jack Williams of Carthage, Robert 'Bob' Holden of Robbins; and three grandchildren.

The family will receive friends 7-9 p.m. Tuesday at the Kennedy Funeral Home in Robbins, and other times at the residence.

I - - Williams

Δ A. Curtis N. Williams

Δ m.d. Patricia U

Δ 1. Shawn Williams
m.d. - - Welch

Δ 2. Sonya Williams
m.d. - - Wofford

Δ 2. Rodney C. Williams

SONYA RENEE WILLIAMS

① XID-43626

○ From LG 8 JAN 1998 Emma Louise U D R PU
{Obituary presumed from Eagle Springs, NC - RDU}

I. GEORGE MACK U of the Mosey U/Ruffin
U Subdon - Kelly F. U Lind
A. Wilbard Newland U

1. Patricia U md Curtis Norman
Williams, son of W. Norman
Williams and Minnie Burns

a. Shawn Williams

md (7) - - WELCH

b. Sonya Williams ↑

md (7) - - WOFFORD

c. Rodney C. Williams

CURTIS N. WILLIAMS

EAGLE SPRINGS — Curtis Norman Williams, 54, of 256 Rock Hill Church Road, died Monday, June 2, 1997, at Moore Regional Hospital, Pinehurst.

The funeral will be held 2 p.m. Wednesday at the Rock Hill Friends Church, where he was a member. The Rev. John Powell and the Rev. Billy Joe Brady will officiate. Burial will follow in the church cemetery.

He was a native of Moore County, was the owner of W & W Construction Company, and was a poultry farmer.

Surviving is his wife, Patricia Upchurch Williams; daughters, Shawn W. Welch and Sonya W. Wofford, both of Robbins; a son, Rodney C. Williams of the home; parents, W. Norman and Minnie Burns Williams of Eagle Springs; sisters, Catherine W. Williams and Margaret Chase, both of Robbins; brothers, Ted Williams and Sam Williams, both of Eagle Springs, Jack Williams of Carthage, Robert 'Bob' Holden of Robbins; and three grandchildren.

The family will receive friends 7-9 p.m. Tuesday at the Kennedy Funeral Home in Robbins, and other times at the residence.

SONYA RENEE WILLIAMS

(2) XJD-43626

○ NC BIRTHS - 5 SEP 2005 - PETERSON - MOORE CO PART 24
1961-1997 & 1892-1919 MOT = U; PAT = U

Melvin David Jones	13 Nov 1961	Male	Moore	James Carson Jones	Rachel Pauline Upchurch
Rachel Vernell Jones	21 Mar 1960	Female	Moore	James David Jones Jr.	Rachel Pauline Upchurch
Rosa Sharon Jones	6 Dec 1958	Female	Moore	James Carson Jones	Rachael Pauline Upchurch
Stevenson Ollie Jones	5 Jun 1956	Male	Moore	James Carson Jones	Rachel Pauline Upchurch
Virginia Carolyn Jones	2 Feb 1964	Female	Moore	James Carson David Jones Jr.	Rachel Pauline Upchurch
Janice Lynn Preddy	8 Nov 1965	Female	Moore	Robert Joseph Preddy	Margaret Lou Upchurch Dolores Upchurch
Penny Jo Brady	12 Oct 1965	Female	Moore	Billy Joe Brady	Dolores Upchurch
Stacy Lynn Brady	13 Sep 1977	Female	Moore	Billy Joe Brady	Dolores Upchurch
Wendy Karen Brady	2 Sep 1969	Female	Moore	Billy Joe Brady	Delores Upchurch
Rodney Curtis Williams	26 Jun 1975	Male	Moore	Curtis Norman Williams	Patricia Ann Upchurch
Shawn Ann Williams	8 Oct 1970	Female	Moore	Curtis Norman Williams	Patricia Ann Upchurch
<u>Sonya Renee Williams</u>	21 Apr 1969	Female	Moore	Curtis Norman Williams	Patricia Ann Upchurch
William Bradley Phillips	20 May 1972	Male	Moore	Larry Wayne Phillips	Martha Alice Upchurch
Randi Leah Thomas	15 Jan 1982	Female	Moore	Randy Louie Thomas	Karen Sue Upchurch
Christina Renee Godwin	15 Jun 1984	Female	Moore	Lindsey Charles Godwin	Susan Renee Upchurch
April Marie Harrelson	12 Sep 1982	Female	Moore	Jesse Edward Harrelson	Kimberly Lynn Upchurch
Connie Beth Harrelson	27 Jul 1985		Moore	Jesse Edward Harrelson	Kimberly Lynn Upchurch
Sarah Catherine Willis	17 Feb 1986		Moore	Clarence Wayne Willis	Jodi Ann Upchurch
Jeremiah Keith Comer	11 Jul 1986		Moore	Barnie Comer Jr.	Amy Yvette Upchurch
Shannon Ashley Sweeting	1 May 1991		Moore	Donald Eugene Sweeting	Lisa Sharon Upchurch
Donald Eugene Sweeting III,	26 Jul 1994		Moore	Donald E Sweeting II,	Lisa S Upchurch
John Dalton Lindley	11 Oct 1993		Moore	John Russell Lindley	Michelle D Upchurch
Luke Austin Moore	6 May 1995		Moore	Wesley H Moore	Tammy R Upchurch
Kandace Grace Needham	6 May 1997	Female	Moore	David Wayne Needham	Kristy Lynn Upchurch

START FATHER = UPCHURCH 1890 - 1919

Clara Agnes Upchurch	28 Jul 1892	Female	Moore	Wm Joseph Upchurch	Otilia Rosa Johnson
Frank Hampton Upchurch	2 Sep 1892	Male	Moore	Will H Upchurch	Emily Bell Carroll
Maude Hyacinth Upchurch	28 Feb 1896	Female	Moore	Thomas Benton Upchurch	Mary Ann Johnson
Wm Worth Upchurch	4 Jun 1898	Male	Moore	Wm Joseph Upchurch	Otilia Rosa Johnson
Mollie Margaret Upchurch	5 Oct 1908	Female	Moore	Charlie K Upchurch	Bessie C Brady
Jerry Winton Upchurch	23 Feb 1910	Male	Moore	Charlie Kelly Upchurch	Charity Bessie Brady
Carl Henry Upchurch	29 Jan 1913	Male	Moore	Charlie K Upchurch	Charity B Brady
Upchurch	9 May 1916	Female	Moore	Chas Kelly Upchurch	Bessie Brady
George Lee Upchurch	1 Apr 1917	Male	Moore	Lonnie Upchurch	Mattie McDonald
Upchurch	12 Jul 1917	Male	Moore	Geo Mc Upchurch	Lula H Wilson
Upchurch	28 Aug 1917	Female	Moore	Charles K Upchurch	C Bessie Brady
John Alton Upchurch	18 Oct 1918	Male	Moore	E Newland Upchurch	Ida Williams
Willie Jeminer Mc Neill Upchurch	18 Jan 1919	Male	Moore	Will Upchurch	Mary McNeill
William Lynn Upchurch	15 Aug 1919	Male	Moore	Charlie Kelly Upchurch	Bessie Charity Brady
Mable Estelle Upchurch	21 Oct 1919	Female	Moore	E Neuland Upchurch	Ida E Williams

SOPHIA WILLIAMS

① see Marmaduke Williams

① See Obit of Ona Bunn who d 10 DEC 1985

I. Matthe Artelia d of the Richard A, III / Parkely d
Suhlar - Ambrose Amor d line.

A. Ona Bunn bca 1902 md - - William

1. Anne Williams md - - Ribes. They lived
in Raleigh, NC as of 10 DEC 1985

2. Foye William m - - Carney - They lived
in Raleigh, NC as of 10 DEC 1985

3. Max William ♂ } lived in Zebulon, NC
4. Stacy William ♂ } as of 10 DEC 1985
5. Gordon William ♂ }

② See Profile of Michael Gray Williams - Eobay 25 MAY 1989

Full name = Stacey Gray Williams ↑

① see Biofile Edgar Dalton Gooding - Entry 8 DEC 1994

I. Susie Mae Gooding of the George W / John W, VI
Subdan - Henry Alvin W line.

A. Herman Weldon Williams to Knipp, Uvalde Co, TX
md Dine Dorsett

1. Stanley Weldon Williams b. 21 AUG 1949
(Austin, TX) md Foretta Ulber.

a. Michelle Rena Williams b. 25 AUG 1971
(Austin, TX)

b. Mindy Gayle Williams b. 28 FEB 1981
(Austin, TX)

c. Adam Joseph Williams b. 25 AUG 1986
(Austin, TX).

B. Gilbert Williams b. 1914 (Knipp, Uvalde Co, TX)
md Alice Grosenbeck.

② see It 7 OCT 1995 Edgar Dalton Gooding to RPM

SWW md (1st) 22 JAN 1987^{II} (Austin, Travis Co, TX) Debbie Anne Lowden
Two children
md (2nd) JUN 1985 (Austin, Travis Co, TX) Loretta Ann Ulber
(not Ulber) b. 29 NOV 1966 (Asheboro, NC). one child

II Note: This date seems wrong - RPM

③ see It 31 OCT 1995 Edgar Dalton Gooding to RPM

SWW md (1st) 22 JAN 1987 (Austin, Travis Co, TX) Debbie Lowden
b. 2 JAN 1970 (Austin, Travis Co, TX) - 3 children
md (2nd) Foretta Ulber - No issue.

④ See Ltr 13 NOV 1995 Edgar Dalton Gooding Ed RPH
From this letter and other inputs I conclude SWW
and ca 1970 Debbie Anne Lowden b 2 JAN 1952 and
had three children. He then on 22 JAN 1987 and
2nd Loretha Ann Munks (not with) by whom he
has no issue - RPH

Ed Gooding reports "Stanley [SWW] is now serving
time for child molestation and both families
are very uncooperative and angry at me for
calling them."

STEPHANIE NICOLE ~~WILLIAMS~~ WILLIAMS XID-8110

① See file 3 MAY 1982 William Joseph D RPH

Stephanie Nicole Williams b? SEP 1979 (Winston
Salem, NC) is dau of Rebecca Elizabeth A
& gd of William Joseph of the John A III /
John A Subelan.

STEPHEN

WILLIAMS

① Zelenton Record THUR 8 JUL 1999 Zelenton, NC

I. - - CLOUGH

A. Agnes Clough

md () - - GULLIAMS

1. SANDRA GULLIAMS

MR & () STEPHEN WILLIAMS

Agnes Clough Guilliams

Agnes C. Guilliams, 89, of Cary, formerly of Apopka, Fla., died Tuesday morning, June 29. Funeral services were Thursday, July 1, at Cary Presbyterian Church. Additional services and burial were Saturday, July 3, in Coshocton, Ohio.

Surviving: daughter, Sandra Williams and her husband, Stephen, of Cary; sister, Jean Sees of Coshocton, Ohio; six grandchildren including Gloria Bickford and her husband, Don, of Spring Hope; seven great-grandchildren.

Memorial contributions may be made to Cary Presbyterian Church, 614 Griffis St., Cary 27511; Cornerstone Presbyterian Church, 400 W. Williams St., Apex 27502; or Cary Area Rescue Squad, P.O. Box 2, Cary 27519.

Arrangements by Brown-Wynne Funeral Home.

○ See Ltr 24 MAR 1998 Julia Shirley Williams & RPA

I. Fonda Greene Golding of the John U, III / John U, VII
Sublan - William B. U line.

A. John Woodrow Golding - For Children see "4" Below:

- 4 Shirley Lee Golding b: July 19, 1939 in Galax, Virginia
- +George Marvin Williams b: April 23, 1933 in Marion, Smyth County, Virginia m: October 26, 1957 in Galax, Virginia
- 5 Julia Shirley Williams b: October 30, 1958 in Marion, Smyth County, Virginia
- +David Wayne Kodak b: December 06, 1951 in Johnson City, Washington County, Tennessee m: December 12, 1981 in Land O'Lakes, Florida
- 6 Joshua David Kodak b: May 28, 1983 in Tampa, Hillsborough County, Florida
- 6 Jordan Lee Kodak b: September 25, 1985 in Johnson City, Washington County, Tennessee
- 6 Jared Michael Kodak b: November 11, 1988 in Johnson City, Washington County, Tennessee
- 6 Justin Caleb Kodak b: September 12, 1990 in Johnson City, Washington County, Tennessee
- 5 George Marvin Williams, Jr. b: September 02, 1961 in Marion, Smyth County, Virginia d: September 02, 1961 in Marion, Smyth County, Virginia
- 5 Gregory Lee Williams b: September 04, 1962 in Marion, Smyth County, Virginia d: September 06, 1962 in Marion, Smyth County, Virginia
- 5 John Mark Williams b: April 17, 1963 in Abingdon, Virginia
- +Pamela Beth Lambert b: October 20, 1963 m: June 22, 1985 in Bluff City, Sullivan County, Tennessee
- 5 Stephen George Williams b: June 20, 1965 in Johnson City, Washington County, Tennessee
- +Valerie Lynne Beach b: July 30, 1960 m: March 09, 1991 in Bristol, Sullivan County, Tennessee
- 6 Rachel Gilbert b: March 14, 1984
- 4 Janet Marie Golding b: September 01, 1940 in Galax, Virginia
- +Gerald Fontaine Breene b: July 21, 1937 in Newport, Virginia
- 5 Jennifer Lynn Breene b: June 17, 1967 in Marion, Smyth County, Virginia
- +Sean Cowley
- 6 Patrick Sean Cowley b: December 25, 1994
- 6 Rachel Marie Cowley b: January 23, 1997
- 5 Gerald Scott (Jerry) Breene b: October 15, 1969

① see pg 10 NOV 1988 Clara Castle U to RPH

Stephens Hall Williams b 21 APR 1982 in son
of Kenneth Hall Williams of the George W Shoduck
U Sudan - James Washington U

② see pg 16 DEC 1988 Clara Castle U to RPH

SNW b Cookeville, TN.

STEVE

WILLIAMS

Zebulon Record THUR 24 JUN 1999 Zebulon, NC

Terri Diana Pearce of Youngsville and Jeffrey Scott McDowell of Youngsville were united in marriage May 22 at The Cedars Inn in Beaufort. The double-ring ceremony was performed by the Rev. David Holbert.

The bride is the daughter of Norwood and Dianne Pearce of Zebulon. Parents of the bridegroom are Steve and Gerri Williams of Fayetteville, and Mickey McDowell of Overland Park, Kan.

The bride is the granddaughter of Edith Curtis of Zebulon and the late James Wilson Carroll Sr., and the late Norwood C. and Ruby Pearce, formerly of Spring Hope.

Grandparents of the bridegroom are Irma Norman of Fayetteville and the late Myron Norman, and Mac and Karyn McDowell of Kansas City, Mo.

Given in marriage by her father, the bride wore

She was attended by her sister, Kandi Pearce White of Henderson, as matron of honor.

The bridegroom chose his brother, Kevin S. McDowell of Raleigh, to be his best man.

The ceremony was performed on the lawn in front of the main house of The Cedars Inn Bed and Breakfast.

Amy Litz of Raleigh was the register attendant. Tara McKee of Raleigh directed the wedding.

The bride is a graduate of Bunn High School and Barton College. She is a software design engineer at Sprint.

Her husband is a graduate of Pine Forest High School and Methodist College. He is employed by Sprint as a business service technician.

After a wedding trip to St. Lucia, West Indies, the couple will make their home in Youngsville.



Mrs. Jeffrey Scott McDowell
Terri Diana Pearce

A reception, hosted by the parents of the bride, was held on the lawn of The Cedars Inn.

The parents of the bridegroom-elect hosted a rehearsal dinner on the lawn of The Cedars Inn.

I. NORWOOD C. PEARCE
 MA () RUBY

A. NORWOOD PEARCE
 MA () DIANNA

I. KANDI (PEARCE) WHITE
 I. TERRI DIANA PEARCE

MA () JEFFREY SCOTT MCDOWELL

I. MAC MCDOWELL
 MA () KARYN

A. MICKEY MCDOWELL
 MA () GERRI NORMAN

I. MYRON NORMAN
 MA () IRMA

MA (2nd) STEVE WILLIAMS ?

EDITH - -
 MA (2nd) - - CURTIS

STEVE

WILLIAMS

① Zebulon Record THUR 14 MAR 1996 Zebulon, NC

I. - - WILLIAMS

A. MILTON P. WILLIAMS

m&w KATIE MILLER

1. MARY WILLIAMS m&w - - MASSEY

2. SANDRA WILLIAMS m&w - - HAMM

3. STEVE WILLIAMS ↑

B. CHARLES WILLIAMS

C. MARGIE WILLIAMS m&w - - COX

D. MARY WILLIAMS m&w - - BUNN

E. RUTH WILLIAMS m&w - - MASSEY

F. SUE WILLIAMS m&w - - PIERCE

Milton P. Williams

Milton P. Williams, 75, of Raleigh, died Wednesday, March 6, at home after a lengthy illness. Memorial service was Friday, March 8, at Emmanuel Baptist Church.

Surviving: wife, Katie Miller Williams; children, Mary W. Massey, Sandra W. Hamm, Steve Williams, all of Raleigh; brother, Charles Williams of Rolesville; sisters, Margie Cox of Rolesville, Mary Bunn of Louisburg, Ruth Massey of Zebulon, Sue Pierce of Richmond, Va.; six grandchildren; three great-grandchildren.

Memorial contributions may be made to the American Heart Association or Hospice.

STEVE

WILLIAMS

○ Zebulon Record THUR 11 JUN 1998 Zebulon, NC

REBBECCIA WILLIAMS

STEVE WILLIAMS ↑

Rebecca W. Williams
Rebecca W. Williams, 66, of Zebulon, died Thursday, June 4. Funeral was Saturday, June 6, at Massey Funeral Home chapel. Burial was in Gethsemane Memorial Gardens.

Surviving: son and daughter-in-law, Steve and Deborah Williams of Zebulon; daughter and son-in-law, Pam and Joey Humphrey of Whiteville; sisters, Vertie Davis of Richlands, Mary Bradley of Greenville, Martha Hall of Jacksonville, Patricia Cole of Beulahville, Julie Quinn of Kinston, Jenny Taylor of Goldsboro; brothers, Ervin Williams of Beulahville, Allen Williams of Wallace, Joe Williams of Kinston; four grandchildren.

STEVEN JAY WILLIAMS

① See Notes of 9 JAN 1985 Visit Brenda Ann Lawson ARP4

Brenda Ann Lawson b. 27 SEP 1963 (Tucson, AZ)
indicates that her boyfriend Steven Jay
Williams is going into service & that
they plan to be married. No date set yet.

[Brenda is dau of Judith Ann Penn of the
Morrison / Murray U subclass - Newton
Jackson Goodwin]

STEVEN RAY WILLIAMS

○ The Naaman Mills Family By W. A. Mills - Pg 29, 30

I. Abraham Mills

A. Naaman Mills

1. Loretta Mills - CGM of RAY

2. Matthew Mills

a. John Addison Mills 1824-1884

i. Columbus Washington Mills 1855-1928

Had 9 children ←

D

(I) Commodore Mills 1852-1954

PRESENTED

HERE →

- ΔΔ (D) Naomi Mary Mills (b 23 Nov 1913) m 12 Nov 1932 John Ivy Williams, Jr. Married in Durham Co., NC. Their children:
 - (a) Charles David Williams (b 18 Nov 1932) m 1950 Mayfield Lydia Barbour (b 1 May 1932, d 4 Mar 1976). Their children:
 - a1) Charles David Williams, Jr. (b 14 Nov 1957) m 20 Jan 1973 Scarlett Ann Wall. He m 2ndly 19__ Becky Parrish. He m 3rdly 19__ Prima Ray. CHARLES, JR. & SCARLETT'S CHILDREN:
 - * David Jason Williams (b 12 Oct 1973).
 - * Richard Anthony Williams (b 3 Jan 1975, d 17 Feb 1993).
 - CHARLES, JR. & PRIMA'S CHILD:
 - * Christopher James Williams (b 24 Dec 1982).
 - a2) Steven Ray Williams (b 21 Oct 1959) m 28 Apr 1979 Cathy Jeanette Hudson. Their children:
 - * Matthew Thomas Williams (b 29 Nov 1982).
 - * John Nicholas Williams (b 20 Aug 1988).
 - (b) Willie Herman Williams (b 30 Apr 1938) m 30 Jul 1961 Linda Farrell Staton. Their children:
 - b1) Jeffrey Allen Williams (b 23 Oct 1968).
 - b2) Laura Lynn Williams (b 28 Aug 1975).
 - (c) Dorothy Faye Williams (b 22 Jul 1944) m 16 Jun 1962 Jerry Owen Wood. Their children:
 - c1) Mark Elliott Wood (b 3 Apr 1964) m 14 Jun 1987 Robin Elizabeth Chamblee. Their child:
 - * Jonathan Ivey Wood (b 17 Jul 1991).
 - c2) Crystal Michelle Wood (b 21 Jun 1967) m 20 Nov 1993 Shawn Kevin Kieft.
 - (d) Patricia Ann Williams (b 20 Oct 1946) m 31 Aug 1966 Walter Edward (Loveless) Davis. Their children:
 - d1) Wendy Carla Davis (b 15 Jun 1971) m 15 Oct 1994 Eddie Gene Autry Barden, Jr.
 - d2) Tracey Lynn Davis (b 10 Dec 1975).

SUDIE

WILLIAMS

① From ltr 12 APR 1997 Catherine Lee Lambert to RPH

I. Susan Carpenter of the Benjamin W/ Elizabeth W Subdan
- William Churchwell W Line - md Sidney F. C. Jones

1. Josie (Josephine) born 1887 ^{died 19-} married Lonnie Williams born 1880 (son of _____ and Catherine Williams in 1904)
My records may be wrong; however, I show Josephine E. Williams and Lonnie Williams as being buried in the ~~Elm~~ Church Cemetery. Records also show that Lonnie died in 1950. *Plum Hill Presbyterian*

a. Orman Edgar born 1904 married Betty Janie Wilson

1a. Samuel Edgar born June 19, 1930 married Aline Finley

a1a. Samuel Keith born April 4, 1961

a2b. Thomas Bradley born April 1, 1965 died April 18, 1984

b. Mildred Virginia born May 2, 1932 married Sam Hollingsworth (no children). Sam is deceased.

2. Effie born 1906 married _____ Baines

a. Earline married _____ Milo

b. Merle married _____ Whitfield

c. Thomas

d. Bobbie Jean married _____ Williams

3. Mabel born 1908 married _____ Barton

a. Richard

b. Charles "Sonny"

c. Linda (deceased) married _____ McAllister

4. Sudie married _____ Smith

a. Mary Lillian married _____ Strickland

b. Elizabeth married _____ Lodge

c. Marvin died 1967

d. William Charles

e. Caroline

5. Frances married _____ Hanley

a. Faye

b. Catherine

c. Larry

e. Bobby

② see ltr
7 JUL 1997

Catherine
Lee Lambert
to RPH

2-5 Below
should
be shown
as sub-
brings of
Orman
Edgar
Williams
and
should
be shown
as --

WILLIAMS
NO ISSUE ←

NO FURTHER
ISSUE ←

SUE

WILLIAMS

① Zebulon Record THUR 14 MAR 1996 Zebulon, NC

I. - - WILLIAMS

A. MILTON P. WILLIAMS
m&l) KATIE MILLER

1. MARY WILLIAMS m&l) - - MASSEY

2. SANDRA WILLIAMS m&l) - - HAMM

3. STEVE WILLIAMS

B. CHARLES WILLIAMS

C. MARGIE WILLIAMS m&l) - - COX

D. MARY WILLIAMS m&l) - - BUNN

E. RUTH WILLIAMS m&l) - - MASSEY

F. SUE WILLIAMS m&l) - - PIERCE

Milton P. Williams

Milton P. Williams, 75, of Raleigh, died Wednesday, March 6, at home after a lengthy illness. Memorial service was Friday, March 8, at Emmanuel Baptist Church.

Surviving: wife, Katie Miller Williams; children, Mary W. Massey, Sandra W. Hamm, Steve Williams, all of Raleigh; brother, Charles Williams of Rolesville; sisters, Margie Cox of Rolesville, Mary Bunn of Louisburg, Ruth Massey of Zebulon, Sue Pierce of Richmond, Va.; six grandchildren; three great-grandchildren.

Memorial contributions may be made to the American Heart Association or Hospice.

○ GUIDE TO: THE FAMILY OF ABRAHAM CARTER BY ANNE LYDIA CARTER-1970

	PGS
I. AMERICAN CARTERS IN GENERAL	3-5
II. ABRAHAM CARTER (abt 1755-1817) MD 1786 MARY COX	8-16
III. MARRIAGE BONDS	17, 35
IV. FAMILY OF ABRAHAM & MARY (COX) CARTER (WILL PGS 29-31)	18
A. COX CARTER MD 1813 CANDIS MATTHEWS	19, 23-26
1. PENUSA CARTER b abt 1815	27
2. LUCRETTIA CARTER b abt 1822 MD 1853 ELDRIDGE WEAVER	28
3. LIZZA (LIZZIE) CARTER	28
4. ELL CARTER (1825-1893) MD 1854 EDITH ANN MATTHEWS	32, 68-79
a. JULIUS FRAUENKIN CARTER (1855-1937) MD SALLY JONES	39
b. PASCAL ANDREW CARTER (1856-1950) MD BESSIE W. PURCH	40
c. JOSEPH RANDALL CARTER (1858-1917) MD 1889 ANNIE ELIZA NORRIS	42-44 53-57
1. PAUL CONWAY CARTER (1890-1950) MD ROSINA DAWSON TRUSLEY	44-49
i. GRACE MAE CARTER (1891-1978) MD 1913 PERCY JOHNSON OLIVE, SR	51 58-61
(i) HENRY CALVIN OLIVE, II (1914-1926)	51
(ii) ANNIE LYDIA OLIVE b. 8 AUG 1916 (AUTHOR THIS BOOK)	51
(iii) MINNIE GRACE OLIVE b. FEB MD 1948 GEO. EDWIN WINGED	51
(iv) PERCY JOHNSON OLIVE, JR b. 1919 MD 1939 THELMA EASTMAN	52
ii. FELIX ALEXANDER CARTER (1895-1975) MD 1925 LOUISE VIRGINIA WICKER	62
iii. RUFUS ROY CARTER (1897-1971) MD 1924 MELDRED ELLIOT	63
iv. SAM HUNTER CARTER (1901-1976) MD 1922 ISMAY FLEMING	64
v. BRUCE RANDALL CARTER b. 1903 MD 1928 THELMA THOMAS DRAPER	64
vi. DWIGHT CARTER - DIED AS AN INFANT	44
d. CLEMENT WILEY CARTER (1860-1934) MD IRENE PRIDDY	65
e. ALICE IDABELLE CARTER (1862-1933) MD ADOLPH B. HUNTER	66
f. JOHN ALLEN CARTER b. 1864	67
g. RUFUS HENRY CARTER, SR (1866-1948)	81-82
h. GEORGE EDWARD CARTER (1873- abt 1960)	82
i. FLORA ALICE JOHNSON CARTER (ADOPTED) (1879-1950) MD O.P. SCHAUB	83-85
5. VIANA CARTER (VIANA) b. abt 1826	32
6. CANDACE CARTER (1829-1899) MD JOHNSON SPENCE	33
7. ELDRIDGE CARTER b. abt 1830 MD 1853 <u>SOMANDY WILLIAMS</u>	34
B. SABRA CARTER MD WILLIS TURLINGTON	20
C. NATHANIEL CARTER MD 1821 NANCY MATTHEWS	20
D. GOODIN CARTER (F) MD 1818 WILLIAM JOHNSON	22
E. ALLEY CARTER	22
F. SALLY CARTER MD 1823 ANTHONY COBBS	22
G. MARY CARTER	22
H. ABRAHAM CARTER MD 1828 NANCY HARRIS	22
V. SAMUEL PEARSON	87
VI. NORRIS FAMILY	90-99
VII. UTLEY FAMILY	100-106

- ① See Notes of RPU 20 NOV 1978 Visit to Frances Williams.
Susanne Burgess Williams d at 1801 N of Brights Rescare.
She NM. She was dau of Margaret Manning & gd
of Patti Aline W of Nathan/Burtis W Clan.
- ② Susanne Burgess Williams b 12 APR 1906, d 30 JAN 1976
Was dau of Charles Burgess Williams, whom see Stone
in Oakwood Cem, Raleigh, NC - observed by RPU 28 FEB 1978
- ③ see Jtr 20 JAN 1991 Susanne Williams Park to RPU
SBW b Raleigh, NC d Raleigh, NC

○ Extract of Email 25 AUG 2009² Kenm Metro to RPU
 Re Holliman Land in Apex, NC. showing disposition
 of several attachments
 Plus RPU Amplification
 The colored original of this
 map is with the email

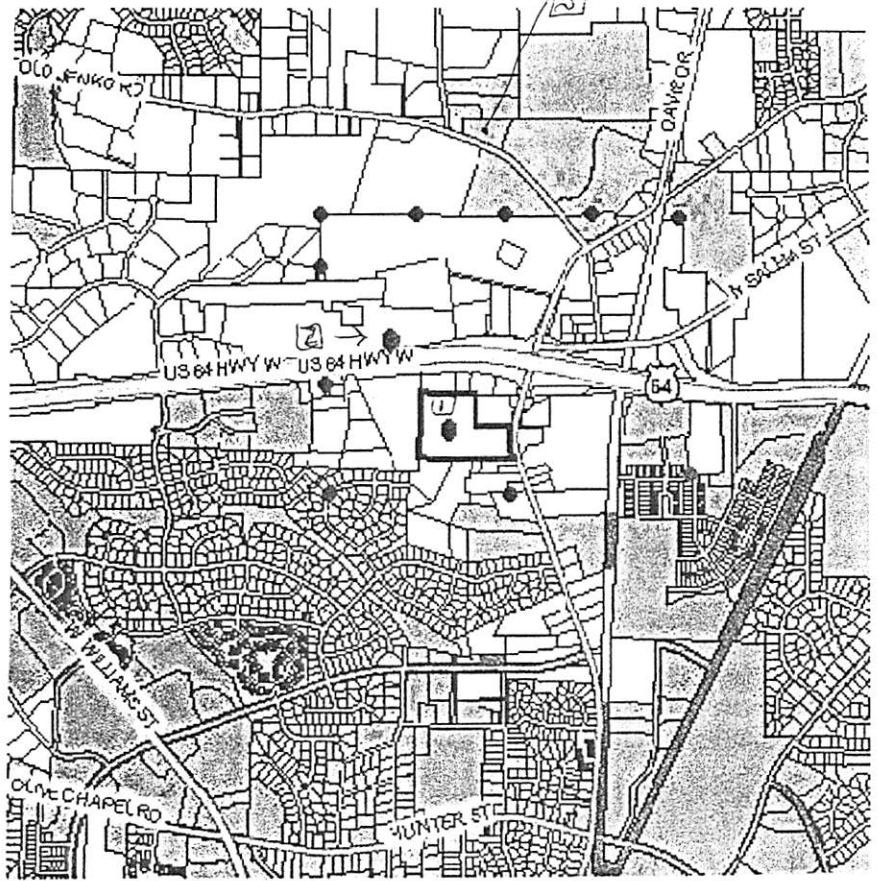

- The Square Tract outlined by dots comprised land of about 200 Acres which
 - △ was owned by Wyatt J. Holliman & Wiley Wilkerson
 - △ Holliman (his 1st wife = Talanta Ester U P/O Hubbard)
 - △ The 200 include Wyatt 100A. The 200 was the lower part of the 500A
 - △ Henry G. Howell Estate

② - Believed to be the home & burial place of Wyatt J. Holliman
 - There is a 1/2 Acre tax exempt spot here = Cemetery?

① - A 13.58 Acre L-shaped parcel traced to Wiley Wilkerson Holliman
 △ d Aht 1893 - now owned by Tracy Maxwell - The 108 9/10 Acre W.W. Holliman was deeded by his heirs in JAN 1903 to J.R. Cunningham.

The Heirs:

- 2 w/o WWH 1. Martha [nee Martha Ann Collins]
- s/o WWH/MAC 2. C. J [Charles Johnson H]
- SAME AS #8 3. Pattie []
- w/o WWH 4. R. A (D) [QUINETTA SEAGRAVES]
- s/o WWH 5. Nathan [Holliman]
- w/o NATHAN 6. M. S. [SUSAN WILLIAMS]
- s/o WWH 7. H. W [Henry W. H]
- w/o C.J.H 8. P. E [PATIE E. PENN]
- SAME AS 6? 9. Mary S. Holliman

DEEDS:

- 22 DEC 1893 - C.J. H & wife for \$75 mortgage then 1/6th interest in 108 9/10A to Robert Boon & wife (nee JENNIE HOLLIMAN. Deed to C.J. H Biopile
- 14 JUN 1895 - C.J. H & wife for \$75 mortgage then 1/6th - Deed to C.J.H BFD.
- 6 APR 1896 repeat JAN 1903 (Cemetery) C.J.H & wife of WWH & wife Sell 108 9/100 Acre to J.R. Cunningham - Deed to C.J.H Biopile
- 8 AUG 1903 - M.A. Holliman (nee Martha Ann Collins) sells her 40A Deeds to J.R. Cunningham - Deed to Biopile of Martha Ann Collins