

① Zelunon Record (Harvest Ed) THUR, 21 OCT 1999 2 elunon, NC

## Williams plays in the key of love

By **Sandra Freeman**  
CORRESPONDENT

**R**onnie Williams of Pilot performs on many different musical

devices, but he accompanies them all with the same instrument: acoustic love.

Using a harmonious blend of skill and passion, the husband, father and maestro shares this gift of sound with his close-knit world. It all starts with a hear and ends with heart.

"I play music by ear," he said. These days, he mostly tickles the piano ivories despite equal abilities on the fiddle, guitar, bass guitar, mandolin, harmonica, steel guitar and the jew's-harp.

"I don't get a chance to play any instrument but the piano," he said recently. "Most of the guys I play with play those instruments also, but I am the only piano player in the crowd."

His stylistic range covers country, gospel, hymns and bluegrass.

Ronnie jams with a group of friends each Thursday night at Willie's barn. Before he was married to wife Marie — who he professes "makes my music better" — he joined a band called The Invictors. That group took the stage at Ed's Hut and Jim Thornton's near Raleigh. The group also gave good shows at Silver Lake in Raleigh.



**Ronnie Williams taught himself to play the piano by ear.**

STAFF PHOTOS BY SAUNDRA FREEMAN

I. OLIVER WILLIAMS "LITTLE G"  
A. RONNIE WILLIAMS  
m & ( ) MARIE — —  
1. SCOTTY WILLIAMS  
2. LISA WILLIAMS



But that gig and going solo have been over for 32 years, since he walked down the aisle to the song of forever. "We are still in love after all these years," he said, Marie beside him nodding her head in agreement. Together for three decades, they have a son, Scotty, and a daughter, Lisa.

The minstrel in the head of this local family emerged early for Ronnie, who enjoys plenty of reasons to trumpet his talents.

"I began playing when I was 5 or 6," he said. "Mama said that one day as Daddy (Oliver 'Little G' Williams) was leaving for work, he showed me his steel guitar and said, 'Learn to play this, and I will give it to you.' Upon returning home, I showed him I could play the guitar, and he gave

to me."

And he hasn't stopped strumming those strings since.

That inherited ax being his earliest introduction to music, the fiddle was the last. "If I knew then what I know now, I probably would not have picked it up," Ronnie said. "It has been a challenge to get a nice shine?"

For Ronnie, the aura comes from more of a personal glow.

After leaving the Department of Transportation in 1996 and having Marie join him in a retirement duet in 1997, life has stayed busy. He builds gas and charcoal grills, tinkers with boats, tunes pianos and even hammers out carpentry work.

Anything goes for the couple continually on the go. It's really an ideal relationship they created. He is her great entertainer. She is his greatest inspiration.

So clearly tuned in to each other's feelings, they already realize just how this symphony ends — on a happy note.



Ronnie Williams shows off a refinished fiddle.



○ See obituary of Adeline Mullen who dcd 20 JUL 1989

I. Richard U, III - Head of clan

A. Bushely U, Sr

1. Clara Ann U

a. Lee Mullen

i. Adeline Mullen

At death on 20 JUL 1989  
she had 5 Grandchildren  
& 9 Greatgrandchildren

(I) Oliver Williams of Spruce Hope, NC

(II) Joe Williams of Spruce Hope, NC

ii. Roxie Mullen md ( ) - - Pool

iii. Ruby Mullen md ( ) - - Arnold

iv. - - Mullen } of Raleigh, NC  
md ( ) L. G. Smith

of Zebulon, NC

v. W. B. Mullen of Raleigh, NC



OLIVER

WILLIAMS

○ The Zebulon Record THUR 5 DEC 1991 Zebulon, NC



Mr. and Mrs. Oliver Williams

## *Anniversary celebrated*

Mr. and Mrs. Oliver Williams of Spring Hope celebrated their 50th wedding anniversary Saturday, Nov. 16. Their children honored them with a pig picking at the Pilot Fire Department with approximately 80 friends and family members attending.



○ See Bramlett Family - 1979 (44, pg 205)

I. Lucinda Caroline Bramlett of the John U, III / Samuel U

Subclass - Susannah U Line

A. Bertha Ellen Hale b. 14 JAN 1903 and APR 1920 (Alton, IL)

Hubert Frank Elder b. 1 MAR 1898 [son of Frank Elder and Cora Wehler]. They reside at RFD Raleigh, IL

1. Betty Lou Elder b. 15 JUL 1920 (Alton, IL) and

Oliver Rodney Williams b. 13 MAY 1922 (IN)

They reside at R.F.D. 2 Thompsonville, IL.

2. Corine Elder b. ca 1922 d. at 18 months of age

3. Wehler Elder b. 21 JUL 1925 and Phyllis Aldridge

(They reside at R.F.D. Raleigh, IL)

a. Sharon Elder

b. Pamela Elder.



○ See 2th 6 NOV 2003 Karen July Ray to RPU

RAY

I. Nathan Ray b 1765 - Head of the Nathan Ray Clan of Wake Co, NC

A. Wornley Rose Ray b 1794 (?) d 1822

1. Buckner Ray b 1818 (?) d 1881

a. Lee Hawkins Ray

i. Charlie Allen m d (?) ANNIE TADLOCK

(I) EURAL ALLEN [EWELL RAY]

(II) VALLIE ALLEN

(III) EMMIT ALLEN

} RPU has a  
GEORGE ALLEN  
who could be  
name as 1 of these 3

ii. George Allen m d (?) ZELMA BAILEY

(I) CLARENCE ALLEN

(II) GEORGE ALLEN

iii. William Henry Ray m d (?) NANNIE MOORE [RPU HAS NANCY THOMPSON]

i. Arthur Ray (Arthur G. Ray) m d (?) OLIVIA WILLIAMS

(I) LILLIAN RAY; II AURICE RAY [RPU HAS ORA];

(III) MARGARET RAY; IV URBIN RAY [RPU HAS ERWIN]

ii. Otis Ray, M.D. m d (?) MACIE RARELEY

iii. Jodie Ray, M.D. m d (?) - - -

(I) WILSON RAY

iiii. HUBERT RAY [Hubert R. Ray, Sr] m d (?) - - -

(I) HUBERT R. RAY, JR

(II) BILL RAY m d (?) - - -

(A) CATHERINE RAY

(B) JAN RAY

c. James R. Ray

i. Floy Ray (F) m d (?) LUCIUS LOWE [RPU HAS EUSTIS]

ii. Lola Ray (F)

(I) NIWA WEATHERLY

iii. ANNIE RAY (F) m d (2ND) - - REAGAN



OLIVIA

WILLIAMS

Western Wake Herald WED 25 DEC 1991 Apex, NC

**OLIVIA W. JOHNSON**

Olivia Williams Johnson, 70, of Cary, died Dec. 16. Her funeral was Dec. 18 at Greenwood Forest Baptist Church. Burial was in Restlawn Memorial Park.

Local survivors include a daughter, Gail J. Ball of Cary; a brother, Clyde Williams of Morrisville.

Arrangements were by Brown-Wynne Funeral Home of Cary.



OLLIE R

WILLIAMS

○ Zebulon Record THUR 6 APR 1995 Zebulon, NC

***Ollie R. Williams***

Ollie R. Williams, 91, of Route 5, Zebulon, died Saturday, March 25. Funeral was 2 p.m. Wednesday, March 29, at Wakefield Baptist Church. Burial was at the church cemetery.

Surviving: daughter, Ruth Vick of Raleigh; sons, Horace Williams of Zebulon, Leo Williams of Washington, D.C., Frederick Williams of Lackey, Va., Cornell Williams of Queens, N.Y.; 26 grandchildren; 27 great-grandchildren.

Arrangements by William Toney's Funeral Home of Zebulon.



FROM: Ltr 25 AUG 2004 James Roy Taylor & RPM Pg(29) →

I. Abel U, Sr - Head of clan  
A. John U b 22 APR 1814 (NC)

- 1. Elizabeth F. U b 6 JUL 1846 (Greene Co, AL)
  - a. Bessie Frances Coleman b 11 FEB 1879 (Greene Co, AL)

i ↓

**Betty Jane Wilson** (Bessie Frances Coleman, Elizabeth F.) was born on 4 Sep 1906 in , Greene, Alabama. She died on 29 Jul 1982 in , Greene, Alabama. She was buried in Pleasant Hill Presbyterian Cemetery, Lewiston, Greene, Alabama.

Betty WILLIAMS Birth Date: 4 Sep 1906 Death Date: Jun 1985 Social Security Number: 418-86-6019 State or Territory Where Number Was Issued: Alabama Death Residence Localities ZIP Code: 35462 Localities: Eutaw, Greene, Alabama

Betty married **Orman Edgar Williams**. Orman was born on 3 Jan 1904. He died on 3 Mar 1963. He was buried in Pleasant Hill Presbyterian Cemetery, Lewiston, Greene, Alabama. They had the following children:

- + 43 M i. **Samuel Edgar Williams** was born on 19 Jun 1930.
- 44 F ii. **Mildred Virginia Williams** was born on 7 May 1932. Mildred married **Sam W. Hollingsworth**. Sam was born on 31 Mar 1931. He died on 4 Apr 1988.

43. **Samuel Edgar Williams** (Betty Jane Wilson, Bessie Frances Coleman, Elizabeth F.) was born on 19 Jun 1930.

Samuel married **Norma Aline Finley**. Norma was born on 26 Mar 1934. They had the following children:

- 84 M i. **Samuel Keith Williams** was born on 4 Apr 1961.
- 85 M ii. **Thomas Bradley Williams** was born on 1 Apr 1965. He died in Apr 1984.



○ From Jts 12 APR 1997 Catherine Lee Lambert D R PA

I. Susan Carpenter of the Benjamin W / Elizabeth W Subdan  
- William Churchwell W Line - md Sydney F. C. Jones

1. Josie (Josephine) born 1887 <sup>died 19-</sup> married Lonnie Williams born 1880 (son of \_\_\_\_\_ and Catherine Williams in 1904  
My records may be wrong; however, I show Josephine E. Williams and Lonnie Williams as being buried in the ~~Elm~~ Church Cemetery. Records also show that Lonnie died in 1950. *Elm Hill Presbyterian*

a. Orman Edgar born 1904 married Betty Janie Wilson

1a. Samuel Edgar born June 19, 1930 married Aline Finley

a1a. Samuel Keith born April 4, 1961

a2b. Thomas Bradley born April 1, 1965 died April 18, 1984

b. Mildred Virginia born May 2, 1932 married Sam Hollingsworth (no children). Sam is deceased.

2. Effie born 1906 married \_\_\_\_\_ Baines

a. Earline married \_\_\_\_\_ Milo

b. Merle married \_\_\_\_\_ Whitfield

c. Thomas

d. Bobbie Jean married \_\_\_\_\_ Williams

3. Mabel born 1908 married \_\_\_\_\_ Barton

a. Richard

b. Charles "Sonny"

c. Linda (deceased) married \_\_\_\_\_ McAllister

4. Sudie married \_\_\_\_\_ Smith

a. Mary Lillian married \_\_\_\_\_ Strickland

b. Elizabeth married \_\_\_\_\_ Lodge

c. Marvin died 1967

d. William Charles

e. Caroline

5. Frances married \_\_\_\_\_ Hanley

a. Faye

b. Catherine

c. Larry

e. Bobby

## OSCAR WILLIAMS

① See Photo File 86-6 for 1900 Picture of High House - Cary, NC  
Oscar Williams ca 28 yrs old in picture.  
He is son of Nathaniel Williams & Amanda —.  
Oscar was the eldest living son at the  
time. An older brother, Robert Williams,  
had died earlier.



OTHA

WILLIAMS

○ The Zebulon Record THUR 24 OCT 1991 Zebulon, NC

**Otha Williams**

Otha "Aman" Williams of Raleigh died Saturday, Oct. 12. Funeral was 2 p.m. Thursday, Oct. 17, at Elevation Baptist Church. Burial was at Carolina Biblical Gardens.

Surviving: wife, Pearline Williams; daughters, Shirley Williams-Hunter and Linda Williams Hinnant, both of Raleigh; sons, Harold Williams of Raleigh, Leotis Williams of Virginia Beach, Va.; sisters, Barbara Taylor of Raleigh, Deloris Smith of Riley Hill; brothers, Harold Williams and Kenneth Williams, both of Raleigh, James Williams of New York; eight grandchildren.



OWEN

WILLIAMS

○ Descendants of Martha Jane<sup>U</sup> D/o Talbuth<sup>U</sup> & G/o Nathaniel<sup>U</sup>, I  
 MSU md Merrell Olive b. 1816 s/o William Olive, Jr. d. 1827  
 FROM PG 18-20 James Olive Family Published 1965

- 214 Merrill Olive b. June 23, 1816 d. Oct. 21, 1883 (his death date on his tombstone is July 21, 1883). This is the Merrill Olive said to be a first cousin to Cader Olive which would make Cader's father, James Olive, a brother to William, Jr. Merrell's wife was Martha Jane Upchurch b. 10-28-1820, d. 1-12-1892. Both are buried in Olive Chapel Cemetery in Wake County. Also buried here is Martha, dau. of above, wife of I. S. Barbee, b. 11-8-1860, d. 8-27-1914.
- 1829 and 1831 Howell paid taxes for Merrell on 200 acres in White Oak District.
- 1832 Merrell is listed as orphan of Wm. Olive along with Polly and Betsey. Merrell was only 16 years old then.
- 1837 Merrell paid his own taxes on 200 acres in White Oak.
- 1839 and 1840 Merrell paid his taxes on 200 acres and also paid taxes for Elizabeth Olive on 276 acres in same dist. These were evidently his mother's taxes.
- 1841 Merrell paid taxes on 396 acres in White Oak.
- 1850 Census lists Merrell as 34, farming and living with him are Elizabeth Olive 65 and Clarinda Olive 21. We do not place Clarinda unless the census age is wrong because his sister, Clary was married in 1820. Of course, census ages are often wrong and this could be his sister, perhaps a widow. Her married name was Wilson but the census taker could have misunderstood that.
- 1860 Census for Wake Co. lists Maril 44, farming, Jane 39, William 4, James 2, Tabitha 1 and Elizabeth 75.
- 1880 Census lists him Merrill 65, farmer, All family born in North Carolina. Martha J. 59, Wm. S. 22, Talby E. 21, Martha J. 19 and F. D. (dau.) 18.
- 2141 James H. Olive b. 1-25-1856, d. 5-6-1910 m. Georgetta F. Johnson b. 1-9-1853, d. 2-29-1892—dates from their tombstones. He was a farmer.
- 1880 census lists him as 24, farmer, all family born in North Carolina, Georgetta F. 28, wife; Percy W. 1, son (born in October) and Joseph Johnson 26, brother-in-law living with them.
- 2141-1 Dr. Percy Wingate Olive b. Apex, 10-14-1879, m. on June 15, 1909 Sally McDonald Williams, dau. of Owen and Margaret (McDonald) Williams. ↑
- 2141-11 P. W. Olive, Jr. b. Apr. 21, 1910  
 2141-12 Orion Florence Olive b. Sept. 3, 1911  
 2141-13 Margaret Elizabeth Olive b. Jan. 7, 1913  
 2141-14 Mary Williams Olive b. Feb. 23, 1917  
 2141-15 Sarah Owens Olive b. Nov. 16, 1919  
 2141-16 William Sydney Olive b. Jan. 26, 1925.  
 2141-2 Jamie Olive
- 2141-3 Daisy Olive m. George Beavers. Mrs. Beavers sent the record of her family. She lives at 1108 Sunset Dr., Greensboro, North Carolina.
- 2141-31 Dr. James Beavers m. Pearl Smith  
 2141-311 Barbara Beavers m. Bill Chapman  
 2141-3111 Melissa Chapman  
 2141-312 Walter Lee Beavers  
 2141-313 Olive Beavers  
 2141-32 George Beavers, Jr. m. Wilba Mills  
 2141-321 Paul Beavers  
 2141-322 Wayne Beavers  
 2141-323 Carl Beavers  
 2141-324 Susan Beavers  
 2141-33 Dr. Charles Beavers m. Nell Reynolds  
 2141-331 Beverly Beavers  
 2141-332 Charlotte Beavers  
 2141-333 Elaine Beavers  
 2141-334 Marilyn Beavers  
 2141-335 Harold Beavers  
 2141-34 Dr. David Beavers m. Elizabeth Hancock  
 2141-341 David Beavers, Jr.  
 2141-342 Philip Beavers  
 2141-343 Janet Beavers  
 2141-344 Gail Beavers  
 2141-345 Judith Beavers  
 2141-346 William (Bill) Beavers  
 2141-35 Dr. William Olive Beavers m. Eunice Brass  
 2141-351 Richard Beavers  
 2141-352 Carolyn Beavers  
 2141-353 Clyde Beavers  
 2141-354 Dwight Beavers  
 2141-355 Gary Beavers  
 2141-36 Dr. Franklin Beavers m. Margery Smith  
 2141-361 Christine Beavers  
 2141-362 Linda Beavers  
 2141-363 Gregg Beavers  
 2141-364 Scott Beavers  
 2141-365 Yvonne Beavers  
 2141-37 John R. Beavers m. Bette Wilson  
 2141-371 Mary Margaret Beavers  
 2141-372 Bobby Beavers  
 2141-38 Janie Beavers m. Ed Banks  
 2141-381 Everett Banks m. Joyce Tunstall  
 2141-382 Martha Banks m. John Colson, Jr.  
 2141-39 Lydia Beavers  
 2141-3X Alice Beavers  
 2141-4 Foy Olive m. Mr. Ballentine  
 2141-5 Pauline Olive m. Mr. Hamrick
- 2142 Rev. William Sydney Olive b. 8-12-1857 d. 9-9-1931 m. Annie Carlton who was b. 11-24-1868 (Cem. Record says 1869), d. Oct. 5-1947.
- 2142-1 Lida Olive b. 7-24-1892, died May 1962 unmarried.  
 2142-2 Grace Olive b. 7-14-1896 m. June 6, 1922 Rev. James Lester Lane b. 6-25-1895  
 2142-21 Lost 1 month old infant  
 2142-22 Wm. Thomas Lane b. 10-17-1927 m. & has children.  
 2142-23 James Lester Lane, Jr. b. 2-18-1930 m. & has ch.  
 2142-24 Jean Olive Lane b. 11-11-1935, m. and has children.  
 2142-3 Kemp Walt Olive b. 2-5-1903, d. 9-15-1903  
 2142-4 Minnie Susie Olive (twin) b. 2-5-1903, d. 9-16-1903.  
 Death notice of these twins in Biblical Recorder for Oct. 7, 1903.
- 2143 Tabitha Olive m. Mr. Page, has one child. She was living with her parents in 1880—listed in census as Talby E. 21.
- 2144 Martha Olive b. 11-8-1860 d. 8-27-1914 m. I. S. Barbee, has no children. Living at home in 1880—listed as Martha J. 19. Mrs. Grace Lane wrote "Aunt Dee had two children. She died the year I was born so must have been older than Tabby and Martha." She may have just died younger than her sisters.
- 2145 F. Diana Olive (Aunt Dee) m. Mr. Lawrence. Her death notice is in the Biblical Recorder for Oct. 21, 1896, lists her as Mrs. F. Diana (Olive) Lawrence. She is in the 1880 census as F. D., 18. Mrs. Lawrence had two children. Is one of them Mrs. Clara Goodwin who was born a Lawrence?



FAMILY OF JOHN WILLIAM HARDEN, JR 1869-1922 - RP4  
3 JAN 2013

1930 CENSUS - NC  
WAKE COUNTY  
TRALEIGN

<u>Katie B Harden</u> WD	1875	55
<u>John W Harden</u> SON	1900	30
<u>Kathren Harden</u> COUSIN	1905	25
<u>E A Randolph</u> LODGER	1893	37
<u>Elizabeth H Randolph</u> II	1903	27
<u>Frank M Wright</u>	1899	33
<u>Nancy H Wright</u>	1909	21
<u>J W Harrelson</u>	1890	40
△ <u>Page Williams</u>	1893	37

I. John William Harden, Sr

1833-1906 Md 6

Emma Ann Reade

△ A. John William Harden, Jr

1869-1922 Md 1

owned △ Kate Belle Belwin

land

in SCTWP △ I. John William Harden, III  
1899-1969

1940 CENSUS - NC  
WAKE COUNTY - RALEIGH  
1615 MILLSBORO STREET

<u>John W Harden</u> AP	1876	64	NC
<u>John Harden</u> SON	1900	40	NC
<u>Katherine P Harden</u> DA	1905	35	NC
<u>Earnest A Randolph</u> SR	1893	47	CT
<u>Elizabeth Pandolph</u> PA	1902	38	
<u>Frank M Wright</u> SR	1899	43	
<u>Nancy H Wright</u> COUSIN	1908	32	
<u>Nancy A Wright</u> GP	1931	9	
<u>Mary W Rives</u> LODGER	1916	24	

John Harden, SON, b. 1900 in JWN, III and  
is shown as a 4 year college graduate

A stenologist in Government work - Found  
\$1958 in 1939 & her other income. He

is myfl here & presumably never Md.

Note - RPH. Thru  
is no doubt  
" Mrs John W.

Harden - nee  
Kate Belle  
Harden - she  
is shown also  
separately on  
1940 Census at  
the same  
address & WP

PALLY

WILLIAMS

○ Birth Records 11 NOV 1998

---

**UPCHURCH, Elizabeth K.**

**Birth**

Sex: Female

Birth Date: 04 Nov 1852

Birthplace: Wayne, Wayne, Kent

Recorded in: Wayne, Kentucky

Father: John H. UPCHURCH

Mother: Pally WILLIAMS ↑

Source: FHL Number 216842

Dates: 1852-1858



○ Excerpt from Email 17 MAR 2014 Viola Roberta Taber WPA

I. George U - Head of Class

A. Joseph U

1. Drury Granville U

a. John Porter U

△ i. Inez U "INA"

3. Inez Upchurch "Ina" (John Porter) was born on 6 Jun 1908 in , Fentress, Tennessee. She died on 15 Apr 1935 in , Fentress, Tennessee. She was buried about 17 Apr 1935 in Upchurch Cemetery, Pall Mall, Fentress, Tennessee.

This Ina Upchurch buried in Upchurch Cemetery born 6 Jun 1908 and died 15 Apr 1935 may not be the son of John Porter Upchurch?

Death year may be 1935 or 1936 (Upchurch family Bible).

Inez was not married to **Palmer Williams** son of James Marvin Williams Senior and Sarah Jane Delk at . Palmer was born on 13 Jun 1905 in , Fentress, Tennessee. He died on 28 Aug 1978 in Muncie, Delaware, Indiana. He was buried about 30 Aug 1978 in Hawk Cemetery, Yorktown, Delaware, Indiana.

Obituary -- **Palmer Williams**, 73, 2017 May Ave., died Monday in Ball Hospital after a 17-year illness. A Tennessee native, Mr. Williams had lived in Muncie for the past 50 years. He was a self-employed carpenter, retiring in 1952. Mr. Williams was a member of Freedom Lodge, F&AM of Sunnybrook, Ky. His wife, Flora, died in 1975. Survivors includes five sons, Larry, Marvin and Randall Williams, all of Muncie; Lanzell Williams, Gaston, and L. B. Upchurch, Jamestown, Tenn.; a daughter, Mrs. Janice Delk, Muncie; two brothers, James and Bill Williams, both of Muncie; two sisters, Mrs. Samara Cooper, Muncie, and Mrs. Ina Huff, Jamestown, and 16 grandchildren. Services will be at 1 p.m. Wednesday in parson Mortuary Chapel with Rev. Paul E. Brown officiating. Burial will be in Hawk Cemetery, Yorktown. Friends may call at the mortuary from 3-5 and 7-8 p.m. today. Delaware Lodge F&AM will conduct memorial services at 7:30 p.m. today at the mortuary.

**Palmer** and Inez had the following children:

+ 16 M i. **L. B. Upchurch** was born on 13 May 1928.

{SENDING NOTES OF INTEREST ON PALMER, INA, L.B. AND FLORA. PLEASE FIND ATTACHED}

RPA Note: L. B. U was born L. B. Williams an out-of-wedlock child of Inez U & **Palmer Williams**. L. B. was adopted by his maternal GP - John Porter U & wife & went by the name L. B. U.

○ Fentress Co, TN Heritage Book - 1987 pg 398

## CRAVENS FAMILY

F159

### L. B. and Madge Upchurch

Madge Charlene Crabtree was born on May 31, 1930, and was the daughter of John Cal Crabtree and Merde Mae Upchurch Crabtree. Her father was born April 20, 1908, in Fentress County, TN, and her mother was born August 19, 1910, in KY. They were married May 28, 1929.

Madge's brother and sisters are: Kenneth, Maxine and Veleska.

Madge married L.B. Upchurch who was born May 13, 1929, in Fentress County.

L.B. was the son of Ina Upchurch and Palmer Williams, and was adopted by his maternal grandparents Porter and Pansy Delk Upchurch.

L.B. and Madge were married April 26, 1947. Their children are: Bobby Sue, born Jan. 14, 1951; Carolyn Jean, born June 14, 1948; Pamela Lynn, born Aug. 30, 1941; Kathy Jonell, born April 22, 1956; Sheila Gayle, born May 25, 1958; Boyd Mitchell, born May 12, 1959; and John Michael, born Nov. 22, 1956. John Michael died 6 days after birth.

Bobby Sue is a teacher in Pennsylvania.

Carolyn Jean is going to school to be a beautician.

Lynn is a housewife.

Sheila Gayle works in a factory.

Mitchell is unable to work.

All the children attended York Elementary School.

L.B. is now working at Walter Dimensions where he has been employed for 34 years.

Madge's father died December 4, 1938, and Merde Mae, her mother, died Nov. 27, 1979, and they were both buried at Sharp Cemetery.

by Stacey Beaty

I. George U - Head of Clan

A. Joseph A. U

1. Amory Grannillo U

a. Porter U

i. Ina U had  
friends Palmer  
Williams ↑

(I) L. B. U

and Madge

Charlene

Crabtree,

daughter of

Merde Mae U

○ See Biofile of Bayard T. Poole - Family History # 647

I. Virginia Baker U [of the Richard U, III / James U, VII  
Subdan - Kearney U line]

A. Bayard T. Poole, <sup>5th</sup> b. 16 MAR 1880 (Wake Co, NC)  
d. 7 FEB 1962 (Bur. City Cem., Knightdale, NC)  
md Addie Phelps b. 4 OCT 1897 d. 13 NOV 1969  
(Bur. AS ADS)

1. Jack Thurman Poole b. 25 FEB 1915

2. Magdalene Poole md James D. Bassden  
b. 15 OCT 1913 d. 21 JAN 1958

3. Virginia Poole "Sweet"  
md 1st Charles H. Blake  
md 2nd Festus Hodge - no name  
a. Philip Blake

4. Jimmie T. Poole

md Mina Benson

a. Sandra Poole md Al Wilson, Jr

b. James Grady Poole

md 1st Pamela Williams

md 2nd Debra Punette

5. Nedham William Poole "NW" md Maggie Reed

a. William Keith Poole b. 27 JUN 1958

killed while riding bicycle on road  
Bur. City Cem., Knightdale, NC

b. Margaret Ann Poole md Ronald Parrott

c. Dannie Poole

d. Calum Poole

6. Bayard T. Poole, Jr md Connie Margaret  
Williford b. 29 NOV 1931 d. 27 JAN 1980

a. Rennie Poole

b. Jimmie T. Poole md Carolyn Massey

c. Peggy Poole md Paul Jones

|| These brothers  
& their sons  
operate a well  
drilling business  
in Knightdale,  
NC.



○ See Ltr 28 NOV 1995 Mary Kay U to RPH

E. Marion Francis U of the Richard U, III / Clarence U, I

Sullivan - Richard U, III Line

A. Alice Marie U b 24 MAR 1921 (LXASCA, Hill Co, TX)  
md (1) Buford Jean.

1. Buford Randall Jean b 14 MAY 1948 (TX)  
md (1) Barbara - - Divorced

a. James Randall Jean b 6 FEB 1971 (TX)

b. John Buford Jean b 31 DEC 1972 (TX)

md (1) Lien - -

i. Jacob Jean b 8 AUG 1994 (TX)

2. Hannel Rex Jean b 13 AUG 1953 (TX)

md (1) Pamela Gay Williams ↑

a. Jeffrey Ryan Jean b 20 NOV 1978 (TX)

b. Lindsey Suzanne Jean b 20 SEP 1985 (TX)

B. Marion Edwin U b 29 FEB 1924 (LXASCA, Hill Co, TX)

md (1) Christine Griley

1. Susan Carol U b 4 JAN 1948 (TX) md Renald Zorn

a. Miriam Elizabeth Zorn b 17 JAN 1978

2. John David U b 27 JAN 1951 (TX)

md (1) Audrey - - Divorced

a. Marc U b 15 AUG 1972 (TX)

b. Mundy Christine U b 23 JUL 1975 (TX)

PAMELA MICHELLE WILLIAMS XID-16225

① See Ltr 9 SEP 1986 Edna Marie Brown to RPA

Pamela Michelle Williams b 3 JUL 1968 (Marshall  
Hanson Co, TX) is dau of Edna Marie Brown &  
gd of Edna Elizabeth U. of the Richard W. U. / Clarence  
U. Schlar. Pamela is still single.

PANSY RUTH WILLIAMS

XID - 3189

① See LDS Temple Records pg 647 obtained by RPU 15 SEP 1978  
Pansy Ruth Williams md 30 DEC 1949 Willie  
Monroe U b 30 JAN 1925 Queen City (Cass Co) TX.  
He is son of Jessie Monroe U of Rich (a)  
Claburn U Clan



PANSY RUTH WILLIAMS

○ TEXAS BIRTH INDEX - PER C. J. PETERSON, JR 18 JUL 2005  
1903 - 1999

Name	Birth Date	Gender	Birth County	Father's Name	Mother's Name
Mattie Beatrice Upchurch	25-Jun-62	Female	Bowie	Willie Monroe Upchurch	Donna Jauweece Williams
Patsy Ann Upchurch	25-Mar-51	Female	Cass	Willie Monroe Upchurch	<u>Pansy Ruth Williams</u> ↑
Paula Renea Upchurch	11-Aug-65	Female	Bowie	Willie Monroe Upchurch	Alice Laverne Greenhaw

PATRICIA ANN WILLIAMS

○ The Naaman Mills Family By W. A. Mills - Pg 29, 30

I. Abraham Mills

A. Naaman Mills

1. Loretta Mills - COM of RPA

2. Matthew Mills

a. John Addison Mills 1824-1884

d. Columbus Washington Mills 1855-1928

Had 9 children ←

(I) Commodore Mills 1882-1954

# D

PRESENTED

HERE →

- ΔΔ (D) Naomi Mary Mills (b 23 Nov 1913) m 12 Nov 1932 John Ivy Williams, Jr. Married in Durham Co., NC. Their children:
  - (a) Charles David Williams (b 18 Nov 1932) m 1950 Mayfield Lydia Barbour (b 1 May 1932, d 4 Mar 1976). Their children:
    - a1) Charles David Williams, Jr. (b 14 Nov 1957) m 20 Jan 1973 Scarlett Ann Wall. He m 2ndly 19\_\_ Becky Parrish. He m 3rdly 19\_\_ Prima Ray. CHARLES, JR. & SCARLETT'S CHILDREN:
      - \* David Jason Williams (b 12 Oct 1973).
      - \* Richard Anthony Williams (b 3 Jan 1975, d 17 Feb 1993).
      - CHARLES, JR. & PRIMA'S CHILD:
        - \* Christopher James Williams (b 24 Dec 1982).
    - a2) Steven Ray Williams (b 21 Oct 1959) m 28 Apr 1979 Cathy Jeanette Hudson. Their children:
      - \* Matthew Thomas Williams (b 29 Nov 1982).
      - \* John Nicholas Williams (b 20 Aug 1988).
  - (b) Willie Herman Williams (b 30 Apr 1938) m 30 Jul 1961 Linda Farrell Staton. Their children:
    - b1) Jeffrey Allen Williams (b 23 Oct 1968).
    - b2) Laura Lynn Williams (b 28 Aug 1975).
  - (c) Dorothy Faye Williams (b 22 Jul 1944) m 16 Jun 1962 Jerry Owen Wood. Their children:
    - c1) Mark Elliott Wood (b 3 Apr 1964) m 14 Jun 1987 Robin Elizabeth Chamblee. Their child:
      - \* Jonathan Ivey Wood (b 17 Jul 1991).
    - c2) Crystal Michelle Wood (b 21 Jun 1967) m 20 Nov 1993 Shawn Kevin Kieft.
  - (d) Patricia Ann Williams (b 20 Oct 1946) m 31 Aug 1966 Walter Edward (Loveless) Davis. Their children:
    - d1) Wendy Carla Davis (b 15 Jun 1971) m 15 Oct 1994 Eddie Gene Autry Barden, Jr.
    - d2) Tracey Lynn Davis (b 10 Dec 1975).

MEMBERS OF THE MOSES U/GILLIUM U SUBCLAN - ELIZABETH U LINE WHO LIVED IN MARIC CREEK TWP, WAKE CO, NC - RPU 28 FEB 2015 - The Robert Adelman Family Book

I. MOSES U - HEAD OF CLAN

A. GILLIUM U

- 1. ELIZABETH U MD ( ) JOHN MARSHALL WILLIAMS
  - a. CHARLES SIDNEY WILLIAMS b 6 APR 1841 d 17 JAN 198 MD 14 JAN 1868 (?) ANN ELIZABETH DEBNAM b 14 FEB 1844 ( ) d 19 MAY 1929 - 12 children

PG 115 Δ XII. CHARLES YATES WILLIAMS

CHARLES YATES WILLIAMS, son of CHARLES SIDNEY WILLIAMS and ANN ELIZABETH DEBNAM, was born 27JUN1887. He married ANNIE BELLE KNOTT 08DEC1909. ANNIE BELLE KNOTT was born 05JUN1884. CHARLES died 20JUN1962. BELLE died 19FEB1966. They are buried Williams Family Cemetery, WAKE CO., N.C. Belle Knott Williams diary, tombstones and personal interview with this family provided this information.

- PG 116
- Children (WILLIAMS) by ANNIE BELLE KNOTT:
- Δ i. MILDRED BEATRICE WILLIAMS, b. 03NOV1916, d. 01JAN1994.
  - Δ ii. CHARLES SIDNEY WILLIAMS, b. 04OCT1919.
  - Δ iii. LOIS BELLE WILLIAMS, b. 30JUN1923.

PG 181

MILDRED BEATRICE WILLIAMS, daughter of CHARLES YATES WILLIAMS and ANNIE BELLE KNOTT, was born 03NOV1916. She married PETER PAUL NICHOLS, II 03MAR1940. MILDRED died 01JAN1994. PETER PAUL died MAR1962.

- Children (NICHOLS) by PETER PAUL NICHOLS, II:
- i. Δ PETER PAUL NICHOLS, III, b. 23OCT1942, d. 09JUL1994.
  - ii. Δ ANNA BELLE NICHOLS, b. 24AUG1944.

PG 181

CHARLES SIDNEY WILLIAMS, son of CHARLES YATES WILLIAMS and ANNIE BELLE KNOTT, was born 04OCT1919. He married ESTELLE PERRY 15JUN1938. ESTELLE was born 18MAY1921.

- Children (WILLIAMS) by ESTELLE PERRY:
- Δ i. CHARLES SIDNEY WILLIAMS, JR., b. 11SEP1940.
  - Δ ii. PATRICIA DIANNE WILLIAMS, b. 29SEP1947.

PG 182

LOIS BELLE WILLIAMS, daughter of CHARLES YATES WILLIAMS and ANNIE BELLE KNOTT, was born 30JUN1923. She married MARCUS RAINES MASSEY 10MAY1943. MARCUS was born 09MAY1921. They have no children.

PG 293

PETER PAUL NICHOLS, III, son of PETER PAUL NICHOLS, II and MILDRED BEATRICE WILLIAMS, was born 23OCT1942. He married MARY CATHERINE ROTHROCK. PETER died 09JUL1994.

- Children (NICHOLS) by PETER PAUL NICHOLS, II:
- Δ i. PETER ANTONIO NICHOLS.
  - Δ ii. MICHAEL PAUL KENNETH NICHOLS.

PG 293

CHARLES SIDNEY WILLIAMS, JR., son of CHARLES SIDNEY WILLIAMS and ESTELLE PERRY, was born 11SEP1940. He married MARY JACQUELYN JONES 05APR1963. MARY JACQUELYN was born 08NOV1943.

- Children (WILLIAMS) by MARY JACQUELYN JONES:
- i. KELLY RENEE WILLIAMS, b. 15MAY1969. Δ
  - ii. JASON YATES WILLIAMS, b. 23AUG1974 Δ

PATRICIA DIANNE WILLIAMS, daughter of CHARLES SIDNEY WILLIAMS and ESTELLE PERRY, was born 29SEP1947. She married WINFRED MILTON MURPHY 12JUN1965. MILTON was born 29SEP1945.

- Children (MURPHY) by WINFRED MILTON MURPHY:
- i. CURTIS DOUGLAS MURPHY, b. 13JAN1966. Δ
  - ii. JOY ANGELIQUE MURPHY, b. 23DEC1970. Δ



○ See It's 6 NOV 1991 Calvin Kelly u to RPA

I. William Henry U, II of ~~the~~ Moore u / Ruffin u Subdars  
b 12 MAR 1906 (Bulloch Co, GA) d 13 SEP 1945  
md 19 OCT 1927 Lois Mynours Wilson b 31 JAN 1907

A. Richard Walter u died in infancy

B. Betty June u b 1 APR 1930 md 19 OCT 1957

Ray Arthur Weatherington b 21 MAY 1937

1. William Ray Weatherington b 14 APR 1959  
(Atlanta, GA)

C. William Henry U, Jr. [III] b 12 AUG 1933 (Bulloch  
Co, GA) md 28 JUN 1957 Patricia Faye Williams  
b 4 JUN 1938

1. Lisa Carol u b 15 AUG 1961

2. Tammy Renae u b 12 OCT 1963

3. William Clayton u b 28 FEB 1968

PATRICIA JUNE WILLIAMS

○ See It# 26 APR 2000 Amy Irene Hobbs to RPH 1g

(Primary source = nee Virginia Mae Allen)

I. Joseph W b 1775 - Head of Group → A. Wilson W b 1810 (NC) →

1. Malinda W b 17 MAR 1842 (TN) → a. John Henry Felts b 20 DEC 1866 (Arlington, Carlisle (formerly Ballard) Co, KY). - Eight Children of John Henry Felts included:

vi. JOHN HOWARD FELTS, SR b 11 MAR 1907 (Carlisle Co, KY) d 12 JAN 1957 (Arlington, Carlisle Co, KY) (Bur - Arlington Cem, Carlisle Co, KY) m & 15 OCT 1926 (Arlington, Carlisle Co, KY) BESSIE MARIE BLACKBURN b 12 NOV 1908 (Arlington, KY) d 13 AUG 1973 (Clinton, Hickman Co, KY) (Bur. - AS MVS); dau of ROBERT L. BLACKBURN & MONA STRIVERS

(I) JERRY DALE FELTS (Twin) b 25 APR 1943 (Arlington, KY)

d 6 FEB 1976 (Franklin, IL) (Bur - AS FAT)

(II) JOHN HOWARD FELTS, JR "JOHNNY" b 7 FEB 1927 (Arlington, KY)

d 4 JAN 1984 (Wellborn Hosp., Evansville, IN) m & ○

MARY HELEN STANDFIELD b 1 AUG 1926 (Hickman Co, KY)

(A) WILLIAM LEE FELTS b 23 FEB 1953; (B) ROBERT

HOWARD FELTS b 8 JUL 1954 (Vanderburg Co, IN)

(C) RANDALL ALLEN FELTS b 23 MAR 1962 (Vanderburg Co, IN)

(D) JAMES SIMON FELTS

(III) RAMONA DEAN FELTS b 1 APR 1936 (Arlington, KY) m & (7) WILLIAM

DALE WILLIAMS b 8 AUG 1924 (Opayhe, IL) d 30 MAY 1990 (St Louis, MO)

(A) PATRICIA JUNE WILLIAMS b 12 FEB 1953 (Washitena, MI)

(B) SANDRA JEAN WILLIAMS b 14 FEB 1956 (Washitena, MI)

(C) THEODORE DALE WILLIAMS b 27 JUL 1957 (Mazon, IL)

(D) TIMOTHY SCOTT WILLIAMS b 23 OCT 1963 (Mazon, IL)

d 25 OCT 1963 (Mazon, IL)

(E) SCOTT ALLEN WILLIAMS b 15 JUL 1966 (Mazon, IL)

(F) JOHN EDWARD WILLIAMS b 15 JAN 1974 (Mazon, IL)

PATRICK CORDELL WILLIAMS

XID- 61918

PCW is a member of the George W Josephly  
Subdun - Day Grumble Union CS-80

He is a 2015 member of Allied Family

His Profile is kept in the Apartment



① Zebulon Record THUR 27 JUL 1995 Zebulon, NC

PAULA DENISE DEAN

PATRICK DEWEY WILLIAMS ↑

→ 5TH COUSINS

I. Alma Alford & the  
 Richard U, III / Bushely  
 U. Subolan - Martha  
 M. U. Line.  
 A. Lalla (Lida) Ruth  
 Alford  
 1. Jeanette Murcey  
 a. Paula  
 Denise Dean



Patrick Dewey Williams and Paula Denise Dean

## Engagement announced

Jeanette Dean Johnson of Wendell announces the engagement of her daughter, Paula Denise Dean of Zebulon, to Patrick Dewey Williams of Zebulon, the son of Mr. and Mrs. May P. Williams of Zebulon.

The wedding will be held Saturday, Sept. 23, at 5 p.m. at Zebulon Baptist Church.



Zebulon Record THUR 26 OCT 1995 Zebulon, NC

# Williams and Dean marry

Paula Denise Dean of Wendell and Patrick Dewey Williams of Zebulon were united in marriage Sept. 23 at Zebulon Baptist Church. The double-ring candle-light ceremony was performed by the Rev. Jack Glasgow.

The bride is the daughter of Jeanette Dean Johnson of Wendell and Richard Paul Dean of Louisburg. Parents of the bridegroom are Mr. and Mrs. Max Paul Williams Sr. of Zebulon.

The bride is the granddaughter of Mrs. Milton Mincey of Wendell and the late Milton Mincey. Grandparents of the bridegroom are the late Mr. and Mrs. Dewey Sampson Barefoot and the late Mr. and Mrs. Sonnie F. Williams.

Given in marriage by her godfather, Harry Chamblee, the bride

She was attended by Lynette Dean Johnson of Louisburg, sister of the bride, and Melissa Yates of Raleigh, as matrons of honor. Bridesmaids were Pam Williams of Zebulon, sister-in-law of the bridegroom; Diedre Faison of Wendell, cousin of the bride; and Traci Bennett of Zebulon, cousin of the bridegroom.

Taylor Yates of Raleigh, niece of the bride, was the flower girl.

The groom chose his father to be best man. Groomsmen were Paul Williams of Zebulon, brother of the groom; Mychel Yates of Raleigh, brother-in-law of the bride; Steve Johnson of Louisburg, brother-in-law of the bride; and David Windley of Oxford.

The bridegroom and groomsmen wore black tuxedos.

Wedding music was presented by Anna Lee Crumpton of Newton Grove, harpist; and Sabrina Hancock of Zebulon and Craig Prevatte of Knightdale, vocalists.

Kim Richards of Kenly presided at the guest register. Ginger Richards of Kenly distributed wedding programs. Wedding director was Eva Liles of Zebulon.

The bride is a graduate of Zebulon High School and is employed as a floral designer at Center Flower Shop in Zebulon.

Her husband is a graduate of Zebulon High School and is appliance manager at Lowe's of Zebulon.

After a wedding trip to Maggie Valley and Atlantic Beach, the couple will make their home at Lake Royale in Louisburg.



Mrs. Patrick Dewey Williams  
Paula Denise Dean

## Reception

Immediately after the wedding, the bride's mother hosted a reception at the Zebulon Rotary Club. The bride and bridegroom traveled to the reception in a horse-drawn carriage driven by Larry Brown of Zebulon. Upon arrival, guests were welcomed by Mr. and Mrs. Donald Carlyle of Wendell, uncle and aunt of the bride.

the bride's godmother, Mrs. Harry Chamblee of Zebulon. The white linen-covered tables, including the gift table, were centered with pastel floral arrangements and lined with roses. Guests mingled under a trellised grape arbor while music played. Goodbyes were said by Mr. and Mrs. Jim Weidner of Zebulon, cousin of the bridegroom.

## Rehearsal Dinner

On the eve of the wedding, a rehearsal dinner was given by the parents of the bridegroom-elect at Robinwood of Wendell.

## Bridesmaids' Luncheon

On Sunday, Sept. 17, the bride-elect entertained her bridesmaids at her mother's home in Wendell. Upon arrival, guests were served cafe au lait.

Guests included the bridegroom-elect's mother and Alma Horton, aunt of the bride-elect.

I. Richard Paul Dean

md (1) Jeanette Mincey  
↳ md 2nd (1) - Johnson

X. Milton Mincey  
md (1) ---

A. Paula Denise Dean

md (1) Patrick Dewey Williams

I. Sonnie F. Williams

A. Max Paul Williams Sr.  
md (1) ---

B. Melissa - Dean ♀ md (1)  
Mychel Yates  
1. Taylor Yates ♀

C. Lynette Dean  
Steve Johnson

Max Paul Williams Jr.

2. Paul Williams  
md (1) Pam --

Cousin of B - Diedre Faison

Cousin of B - Jim Weidner

Uncle of B - Donald Carlyle

Aunt of B - Alma Horton

Godmother of B - Mrs. Harry CHAMBLEE; Godfather of B - Harry Chamblee

Cousin of BG

Traci Bennett

md (1) - Johnson

Y. Dewey  
Sampson  
Barefoot

Zebulon Record THUR 28 SEP 1995 Zebulon, NC

## Dean, Williams feted with dinner

Bridal couple-elect Paula Denise Dean welcomed Miss Dean to the Dean and Patrick Dewey Williams family.

ams were honored at a dinner at the Brass Lantern Steak House in Dunn on Wednesday night, Sept. 13. Hosting the event were Bonnie and Charlie Speegle, aunt and uncle of the bridegroom-elect.

The hostess presented a corsage of white miniature carnations to Miss Dean. The Rev. Preston Heath said the blessing before dinner, and Williams introduced the guests at the head table — his fiancée; and her mother, Jeanette Johnson, and aunt, Alma Horton, both of Wendell.

Dinner consisted of the guests' choice of rib-eye steak, prime rib or grilled chicken; stuffed potato; salad; bread; coffee; and tea. Cheesecake and coffee were served for dessert.

During the meal, guests at each table introduced themselves and stated their relationship to the bridegroom-elect's family. The bridegroom-elect's uncle, James Dewey Barefoot, and Mrs. Spee-

Other relatives of the bridegroom-elect in attendance included: Wilma and Max Williams of Zebulon, his parents; Paul and Pam Williams of Zebulon, his brother and sister-in-law; Barbara Barefoot, his aunt; Angela and Marty Barefoot, Ashley Barefoot, and Sue Strickland, his cousins; and Elijah Barefoot, Landon and Blanche Barefoot, and Mary Ann Sessoms, his great-aunts and uncles.

Also attending were Gerome and Debbie Heath, and Betty McNeill, all from Dunn. The Rev. Heath and his wife, Iris, were special out-of-town guests from Goldsboro.

All guests were invited to the home of Mr. and Mrs. Speegle where the bridal couple-elect received wedding gifts and visited with friends and relatives.

Miss Dean and Patrick Williams were wed Sept. 23 at Zebulon Baptist Church.

PAULA DENISE DEAN

PATRICK DEWEY WILLIAMS



① The Zebulon Record THUR 3 JUL 1986 Zebulon, NC

### Senior's name omitted from list

The name of one graduating senior was inadvertently omitted from a list of graduates published recently in the Zebulon Record. Patrick Dewey Williams is a

member of the 1986 graduating class at Zebulon High School.

Williams is the son of Mr. and Mrs. Max Williams of Zebulon.

② T. I. Mattie Astelia of the Richard W, III / Bushely  
W Suburban Ambrose Ames W Lane.

A. ana Bunn

1. Max Paul Williams, Sr

a. Patrick Dewey Williams

○ See Iti 23 MAR 1998 June Victoria Home D R PA

I. Mattie Jane Wyatt of the John W, III / John W, VII  
 Subdan - John Wesley W June.

A. Steward Vance b 9 FEB 1914

- 3 Steward Vance 1914 - 1980
- ..... +Vicy Lester 1911 - 1980
- ..... 4 Carl Vance 1932 - 1932 @ BUCHANAN CO, VA
- ..... 4 Emma Dora Vance 1933 -
- ..... +Harrison Hugh Williams 1934 -
- ..... 5 Christina Lynn Williams 1956 -
- ..... +Bill Stacy Jr 1949 -
- ..... 6 Cheryl Denise Stacy 1972 -
- ..... \*2nd Husband of Christina Lynn Williams:
- ..... +Orville Vance 1953 -
- ..... 6 Harrison Daniel Vance 1976 -
- ..... 6 Misty Dawn Vance 1978 -
- ..... \*3rd Husband of Christina Lynn Williams:
- ..... +Kenneth Lawrence Stiltner Jr 1958 -
- ..... 6 Lytoia Lynn Stiltner 1984 -
- ..... 6 Kenneth Lawrence Stiltner III 1984 -
- ..... 5 Patrick Lee Williams 1957 -
- ..... +Tammy Gail Taylor 1959 -
- ..... 6 Michael Scott Williams 1985 -
- ..... 5 Jeanenia Ann Williams 1959 -
- ..... +Frank Edward Matney 1959 -
- ..... 6 Carlos Detrick Matney 1976 -
- ..... 6 Frank Edward Matney Jr 1977 -
- ..... 6 Emily Danielle Matney 1980 -
- ..... 5 Eric Victor Williams 1961 -
- ..... +Patricia Lynn Stacy
- ..... 6 Eddie Ray Williams 1986 -
- ..... 5 Zolina Dawn Williams 1966 -
- ..... +Danny Ray Elswick 1959 -
- ..... 5 Jerry Dwight Williams 1969 -

- ..... 4 Emma Jean Vance 1936 -
- ..... +Ernest Kennedy 1931 - 1976
- ..... 5 Steve Kennedy 1954 -
- ..... +Brenda Sue Colopy 1957 -
- ..... 6 Jason Ernest Kennedy 1976 -
- ..... 6 Travis Ryan Kennedy 1978 -
- ..... 6 Katy Lynn Kennedy 1981 -
- ..... 6 Jarrod Nathan Kennedy 1983 -
- ..... 5 Stanley Kennedy 1956 -
- ..... +Dana Jean Schaivi 1955 -
- ..... 6 Troy Steven Kennedy 1976 -
- ..... 6 Chad Richard Kennedy 1981 -
- ..... 5 Kathy Kennedy 1959 -
- ..... 5 Vickie Kennedy 1961 -
- ..... +Michael Patrick Kirby 1955 -
- ..... 6 Rebecca Kirby 1985 -
- ..... 5 Tammy Kennedy 1964 -
- ..... 5 Janelle Kennedy 1972 -
- ..... 4 Marvin Blain Vance 1937 - 1937

- ..... 4 Mattie Elizabeth Vance 1939 -
- ..... +Frank Arlin Justus
- ..... \*2nd Husband of Mattie Elizabeth Vance:
- ..... +Eugene Sturgill 1931 -
- ..... 5 Glen Edward Sturgill 1962 -
- ..... +Teresa Lynn Baker 1964 -
- ..... 5 Kimberly Ann Sturgill 1963 -
- ..... +Scotty Wayne Hackney 1965 -
- ..... 6 Jeffery Earl Hackney 1985 -
- ..... 5 Gregory Thomas Sturgill 1965 -
- ..... +Patricia Ann Bales 1963 -
- ..... 5 Garrett DeWayne Sturgill 1967 -
- ..... \*3rd Husband of Mattie Elizabeth Vance:
- ..... +Jim Christian 1949 -
- ..... 5 Jimmy Christian Vance 1976 - 1976
- ..... 5 Steward Christian 1978 - 1978
- ..... 5 Jim Charles Christian 1980 -
- ..... 4 William David Vance 1941 -
- ..... +Margaret Marie Ball
- ..... 4 Harold Dean Vance 1944 -
- ..... +Laura Frances Lester
- ..... 5 Clifford LeEstil Vance
- ..... 5 David Richard Vance
- ..... 4 Linda Lorraine Vance 1946 -
- ..... +Simon Matney 1944 -
- ..... 5 Bryan Keith Matney 1965 - → 23 MAR
- ..... 5 Bradley Dean Matney 1965 - → 23 MAR
- ..... 5 Simon Steward Matney 1975 - → 14 AUG
- ..... 4 Olen Vance 1949 -
- ..... +Wanda Miller 1930 -
- ..... 4 Dessie Ann Vance 1953 -
- ..... +David Ashby 1956 -

PLW b 14 SEP 1957 (Mt. Vernon, OH)

MA 10 DEC 1977 (Buchanan Co, VA)

Tammy Gail Taylor.

PATRICK MICHAEL WILLIAMS XID-16276

① See Ltr 9 SEP 1986 Edna Marie Brown to RPY  
Patrick Michael Williams b 6 SEP 1969 (Marshall,  
Hanson Co, TX) is son of Edna Marie Brown & gr  
of Edna Elizabeth & the Richard W III/Calvin W  
Schedan. Patrick is still single.



PATSEY

WILLIAMS

○ Franklin Co, NC wills - Bradley Vol 1 Entry 383

383. THOMAS(x)WILLIAMS 29 Jun 1855 (no probate date)

To my wife FRANCES - negroes George, Sarah Sr, Frances, Borline, Marier; during her life & at her death to go to my son THOMAS. To my daughter PATSEY - negroes Amanda & 2 children Washington & Sarah. To my daughter ELIZABETH UPCHURCH - negroes Roency & her children Solomon, Joel & Columbus; during her life & then to her children. To my daughter SALLIE TERREL - negroes Alcy, Sallie & Penniney; during her life & then to her children. To my son THOMAS - in addition to the negroes lent to my wife, I give him negroes Ellick, Eliza Adaline, Wilson & Joe. To my grandchildren ADALINE & JOSHUA PERRY - negro boy Henry. My negroes not given away to be sold, my debts paid, & any remainder to be divided among Patscy Baker, Elizabeth Upchurch, Sallie Terrel, Thomas Williams, & Adaline & Joshua Perry.

Ex. W. S. Harris

Wit. J. C. Fowler, William Hopkins

Probate indicates that Wright B. Hendricks & his wife Mary & Jesse Williams were "some" of the heirs who lived outside the state; that James Baker & his wife Patsey, L. B. Upchurch & his wife Elizabeth, J. L. Terrell & his wife Sallie, & Thomas Williams were the heirs who lived within the state.

THOMAS WILLIAMS, SR

PATSEY WILLIAMS ↑

THOMAS WILLIAMS, JR

ELIZABETH WILLIAMS

LITTLE BERRY U

WILL FILE

NOTE: Elizabeth Williams = Elizabeth Barkney Williams (XIN-14638), wife of Little Berry U of the Jubal U / Little Berry U Subclan - RPA

PATSY WILLIAMS

XID -15122

① See Ltr 16 APR 1986 Kit Ella Kodubie A R P4

Patsy Williams is dau of Doris Williams & gd  
of Susan Beatrice Branam of the Richard III/  
Clairmont & Subclass

PATTIE P

WILLIAMS

○ Zebulon Record THUR 2 JAN 1997 Zebulon, NC

PATTIE P. WILLIAMS ↑

SHELBA WILLIAMS

KEITH TEMPLE

**Pattie P. Williams**

Pattie P. Williams, 77, of Zebulon, died Thursday, Dec. 26, 1996. Funeral service was Friday, Dec. 27, 1996, at Wakefield Central Baptist Church. Burial was at Zebulon Cemetery.

Surviving: daughters and sons-in-law, Shelba W. and Keith Temple of Zebulon, Harriet W. and Charles Merritt of Wake Forest; sisters, Grace P. Gay of Raleigh, Lavinia P. Allen of Knightdale; grandchildren, Debbie Wheless and Bonnie Temple, both of Zebulon, Candy Finn of Bailey, Leigh Anne Whitley and Paula Merritt, both of Wake Forest; four great-grandchildren.

Memorial contributions may be made to Hospice of Wake County, 4513 Creedmoor Road, Raleigh 27612. Arrangements by Massey Funeral Home.



PAUL WILLIAMS

EXTENSION OF THE CRAYTON FAMILY OF CHATHAM CO., NC - RPU - 14 FEB 2011

1860 CENSUS - CHATHAM CO., NC MIDDLE DIV.

1870 CENSUS - CHATHAM CO., NC - PITTSBORO RD NORTH SIDE

1880 CENSUS - CHATHAM CO., NC - BALDWIN

Name	PLACKSMITH	Age
Robert Crayton	HEAD	1806 54
Martha Crayton	WIF	1819 41
Mary Crayton		1843 17
Elizabeth Crayton		1846 14
John Crayton		1849 11
Wm Crayton		1851 9
Joseph Crayton		1855 5
George Crayton		1858 2

Name	FARMER 1000/1000	Age
Robt G Eubanks	HEAD	1830 40
Missouri B Eubanks		1842 28
James T Eubanks		1862 8
Robt A Eubanks		1864 6
Eleanor A Eubanks		1866 4
Wm A Eubanks		1868 2
Harry Small	FARM WORKER	1850 20
Paul Williams	"	1853 17
Shad Lea	"	1853 17
Jos Crayton	MARL CARRIER	1854 16

Name	Age
James Pace HEAD	1823 57
Elizabeth Pace WIF	1834 46
Joseph Craton W FARM WORKER	1858 22
Thomas Fowler W "	1860 20
John Baldwin B "	1860 20

1900 CENSUS - WAKE CO., NC - RALEIGH WARD 4

I - - CRAYTON

△ A. EDWARD CRAYTON b 1800

△ I. ROBERT C. CRAYTON b 1806  
MDC) MARTINA ANN - - 1819

△ G. Mary Crayton b 1843

△ h. Elizabeth Crayton b 1846

Presumed FAT A C. John W. Crayton b 1847

of Adolphus & A C. William A. Crayton b 1851

C. Crayton (Creighton) △ G. Joseph Crayton b 1855/OCT 1857

step GF/O MA Abt 1893 (L Elizabeth - -

RPH

△ i. Montie Creighton (M) b OCT 1884

△ j. John Creighton b FEB 1887

Note: Elizabeth seems to be a 2nd wife of Joseph Crayton based on the date of birth of his two oldest sons. RPH

RPU SPECULATION - of the wife in mae Sarah Elizabeth King + her unmarried sister in MARY A. KING

The two females would be a children of Robert King b 24 JUL 1840 (Henderson Co., NC)

1900 - CENSUS - NEW DENDERSON BLUE RIDGE, NC

Name	MD YRS	Age
Joe Creighton HEAD	OCT 1857	45
Elizabeth Creighton WIF (L, D)	APR 1806	34
Montie Creighton SON	OCT 1884	15
John Creighton SON	FEB 1887	13
Mary A King SIL S	FEB 1872	28

NOT FOUND 1910

1910 CENSUS - WAKE CO., NC RALEIGH WARD 4

Name	Age
Weslie Pennington	1851 59
Artelia Pennington	1865 45
Philip Nelson	1858 52
Montie Crayton	1885 25
Westley Raines	1892 18

1880 CENSUS - HENDERSON BLUE RIDGE, NC

Name	MD YRS	Age
Robert King HD	1840	40
Emily S. King WIF	1841	39
David C. King SON	1860	20
Charles C. King SON	1862	18
Sarah E. King DAU	1866	14
Hiram P. King SON	1867	13
Sousan J. King DAU	1868	12
Disa L. King DAU	1873	7
Mary A. King DAU	1871	9
Robert P. King DAU	1877	3
Govan T. King SON	1879	1

SON C C K = NEXT DOOR

Kelly Family Tree Owner: sheila2704

Robert King  
Birth 7-24-1840 in Henderson County, North Carolina.  
Death 6-8-1924 in Henderson County, North Carolina.

Family Members

Parents

Hiram King 1792 - 1891  
Mary Ann (Nancy) Jones 1799 - 1856

Show siblings

Spouse & Children

Sarah Hill

Robert Pleasant (Strawberry) King 1873 - 1966

⊗ = NOT IN RPU BEFORE SYSTEM 14 FEB 2011

SARAH EMILY HILL  
EMILY SARAH HILL

PAUL

WILLIAMS

○ Zebulon Record THUR 5 SEP 1996 Zebulon, NC

I. FRED WILLIAMS  
md (L) LILLIAN - -

A. Edna Earl Williams  
md (L) Raymond Harris

1. Ronny Harris md (L) Kim - -

2. David Harris md (L) Sharon - -

3. Karen Harris md (L) Billy Carroll

4. Judy Harris md (L) Connie Edwards

B. Mildred Williams md (L) - - Watson

C. Hester Pearl Williams md (L) - - Alford

D. Mary Elizabeth Williams  
md (L) - - BOUGHMAN

E. Ethel Williams md (L) - - Strickland

F. Julian Williams

G. Jim Williams

H. Paul Williams ↑

### Edna Earl Harris

Edna Earl Harris, 61, of Wendell, died Friday morning, Aug. 30, at Rex Hospital. Funeral was Sunday, Sept. 1, at Strickland Funeral Home chapel. Burial was at Gethsemane Gardens in Zebulon.

Born in Wake County, she was the daughter of the late Fred and Lillian Williams.

Surviving: husband of 43 years, Raymond, "Ray" Harris; sons, Ronny Harris and wife, Kim, of Zebulon, David Harris and wife, Sharon, of Wendell; daughters, Karen Carroll of Zebulon, Judy Edwards and husband, Connie, of Wendell; sisters, Mildred Watson of Garner, Hester Pearl Alford and Mary Elizabeth Boughman, both of Wendell; five grandchildren.

She was predeceased by her parents; sister, Ethel Strickland; brothers, Julian, Jim and Paul Williams; son-in-law, Billy Carroll.



① see file 29 JUN 1992 Shirley Marie Lamb to RPA

I. John U, IV - Head of class

A. Ambrose U

1. Williams Henry U, I

a. John G. U

i. Walter Mantano U

(I) Nancy Ernestine U

↓  
 (A) Pauline Nina Lamb (Twin) b 8 MAY 1943

md Paul Williams ↑

(1) Alice Williams md - one child

(2) Keith Williams md - two children

(B) Magline Ina Lamb (Twin) b 8 MAY 1943  
 md James Raley

(1) Ronnie Raley md - one child

(2) Michael Raley

② see file 27 FEB 1995 Shirley Marie Lamb to RPA

Paul Leroy Williams b 22 JAN 1942 md 9 SEP 1962

Pauline Ina Lamb b 8 MAY 1943 (Duffield, VA).



PAUL M

WILLIAMS

○ The Noaman Mills Family By W.A. Mills - Pg 63

I. Abraham Mills

A. Naaman Mills

- 1. Lucretia Mills
- 2. Nathan Mills

CGM of RPH

He md (1st) H. H. (Broadwell) W  
 {widow of Parker Upchurch -  
 children = #1 & #2 [RPH use  
 Harriet Naupers Broadwell - W.A  
 Mills use Harriet Harriet]  
 He md (2nd) Mary Frances White -  
 next - children = #3 → #12

CHILD ←

a. Joseph Hinton Mills

#9 →

- 9. Joseph Franklin Mills (b 29 Jun 1883, d 11 Mar 1953) m 14 Apr 1909 Elizabeth Claire Uzzell (b 5 Dec 1889, d 19 Feb 1973), daughter of June and Lillian Uzzell. Married by Bap. Min. W.S. Olive, in Apex, NC. Resided in Wake Co., NC (White Oak Twp.) on FC/1910-1920. They moved to Henderson, NC, where Franklin was manager of J.P. Taylor Tobacco Co. Franklin lived to age 69.

↓  
HENDON

9 CHILDREN

OF WHICH

#9 IS

PRESENTED →

NEAR

- (9) Randolph Dennis Mills (b 26 Sep 1925) m 29 Aug 1946 Marion Callaway (b 22 Aug 1926). He served in the military during WW2, and is a retired physician. Resided in Henderson, NC. Their children:
  - (A) Randolph Dennis Mills, Jr. (b 23 May 1947) m 26 Jan 1970 Maria Jenkins. He served in the U.S. military. Their children:
    - (a) Randolph Dennis Mills, III (b 19 Jul 1974).
    - (b) James Jenkins Mills (b 29 Jul 1976).
  - (B) Jane Callaway Mills (b 16 Jun 1951) m 4 Jun 1972 William David Hicks. She is a school teacher. Their children:
    - (a) Marion Randolph Hicks (b 21 Jan 1975).
    - (b) Carrie Callaway Hicks (b 8 Jun 1977).
  - (C) Kathryn Elizabeth Mills (b 18 Nov 1952) m 20 Jul 1974 William Ray Ranes. She m 2ndly 16 Jan 1988 Paul M. Williams.  
 Kathryn & William's children:
    - (a) Beverly Claire Ranes (b 6 Dec 1977).
    - (b) Elizabeth Kathryn Ranes (b 26 Feb 1981).
  - (D) John Franklin Mills (b 30 Apr 1954) m 28 Jul 1979 Janet Thigpen. Married in Williamston, NC. He is a physician. Their children:
    - (a) Benjamin Bryan Mills (b 21 Dec 1982).
    - (b) Taylor Callaway Mills (b 15 Feb 1985).

PAUL MILTON WILLIAMS

○ Zebulon Record THUR 23 JUN 1994 Zebulon, NC

***Paul M. Williams***

Paul Milton Williams, 64, of Wendell, died Sunday, June 19. Funeral was 2 p.m. Wednesday, June 22, at Central Baptist Church. Burial was at the church cemetery.

Surviving: wife, Nettie Williams; sons and daughters-in-law, Steve and Debra Williams of Zebulon, Ricky and Deborah Williams of Raleigh; daughter and son-in-law, Deborah Smith and Marshall Eatman of Zebulon; sisters, Mildred Watson of Garner, Mary E. Boughman, Hester P. Alford, Edna E. Harris, all of Wendell; grandchildren, Jeremy Smith of the home, Jonathan Williams of Raleigh, Rebecca Lynn Eatman and Lisa Ann Bryant, both of Zebulon.

Arrangements by Strickland Funeral Home of Wendell.

PAULINE

WILLIAMS

①

○ FAMILY OF WILEY L. BUFFALO - See Mary Kay Buffalo - 18 OCT 2008  
I. ARTHUR BUFFALO OF NORTHAMPTON CO, NC

A. STEAL BUFFALO b 1795 d 1823 MD 28 MAR 1788 (WC, NC) SARAH HUTCHINS

I. JACOB BUFFALO b 1788 (?) MD (WC, NC) 1813 OB JIMEN BROWN "BIDDY"

Q. JACOB BUFFALO b 22 FEB 1824 (WC, NC) d 27 FEB 1902 (?) (BUR IN WOOD)

△ i. WILEY L. BUFFALO b FEB 1872 (18 JAN 1867) d 21 JUN (SWIFT CRK) 1928 (TWP, WC, NC)

△ MD ( ) ALICE PLEASANTS b OCT 1873 (1876 (WC, NC)

△ d 26 FEB 1947 (SWIFT CRK TWP, WC, NC) D/O CHARLES PLEASANTS & SALLIE O'DANIELS OF WC, NC - IN 1900 ALICE = [5, 3] IN 1910 = [9, 7]

△ (F) MAGGIE LENA BUFFALO b 7 NOV 1892 (?) d 9 MAR 1968 (WENDELL - ZEBULON HOSP, WC, NC) (BUR - GETTSEMANE MEM GDNS, ZEBULON, NC) MD ( ) LAMBERT

△ (B) JAMES R. LAMBERT (INFORMANT PROB SON - RPU)

△ (II) EVA BUFFALO b 4 DEC 1893 (1892) (WC, NC) d 23 AVE 1962 (BUR - BUFFALO CEM, TRYON RD, WC, NC)

△ MD ( ) GEORGE B. PHELPS

I NO ISSUE (RPU)

△ (III) BESSIE BUFFALO b 29 MAY 1900 (MAY 1898) (WC, NC) d 4 APR 1956 (LAKEN HOSP, RALEIGH) (BUR - BUFFALO CEM)

△ MD ( ) HAYWOOD W. HOLT

(A) LOIS HOLT - SJW 1930

△ (IV) FRANK R. BUFFALO b 13 AVE 1901 (WC, NC) d 4 OCT 1968 (AT HOME) FARMER - NEVCK MD BUR FAM CEM.

△ (V) ANDREW KENNETH BUFFALO b 26 NOV 1903 (WC, NC) d 26 JUN 1967 (WAKE MEM HOSP) WD (BUR - BUFFALO CEM) MD PAULINE WILLIAMS

△ (VI) NELLA BUFFALO

△ (VII) ROY LEE BUFFALO b 5 OCT 1909 (WC, NC) d 27 MAY 1929 (SWIFT CRK TWP, WC, NC) FARMER, SENELE, BUR WAKE CO

△ (VIII) BLANCHE BUFFALO b APT 1913

△ (IX) RUTH BUFFALO b APT 1915

△ [SWIFT CREEK TWP, WAKE CO, NC - BUFFALO FAMILY]

○ RPU Note 18 JUL 2010 - my memory is that when she lived at the old place about 1938/1939 mother bought a 1937 Chevrolet car but could not drive. She got Pauline, who was a neighbor, to drive for her. I recall visiting in the home of Pauline & her Andrew & playing with her children.



PAULINE

WILLIAMS (2)

○ From Briefing of Floyd Ruffin Vaughn, Jr - Entry 3 JUN 2010  
Input of Floyd re the local Buffalo Family.

I. <sup>△</sup> Wiley Buffalo - was a night watchman at Dix Hill  
△ m.d. ( ) Alice Johnson ↳ [SCTWP - OCCUP]

△ A. Andrew Kenneth Buffalo, Sr  
△ m.d. ( ) Pauline (Williams) Goodwin

△ 1. Carl Goodwin

△ 2. Margaret Goodwin

3 - - Goodwin

△ 4. Andrew Kenneth Buffalo, Jr. [s/o Andrew & Pauline]  
↳ m.d. & had 2 children.

<sup>△</sup> Ray Buffalo was a local boy who climbed an electrical tower & was killed [SCTWP - UNUSUAL DEATHS]

○ Input via 18 OCT 2008 Email Mary Kaye Buffalo D R PA

1967 Death Certificate - <sup>△</sup> Andrew Kenneth Buffalo of Holly Springs Rd., Raleigh died on 26 June 1967 at Wake Memorial Hospital at the age of 63 years; born 26 November 1903 in Wake County; widowed; wife's name Pauline Williams laborer at Garland C. Norris Co; parents Wiley Buffalo and Alice Pleasant; burial at Buffalo Family Cemetery in Wake County; Informant: Kenneth A. Buffalo. 105 Johnson St., Garner, NC

PAULINE OCTAVIA WILLIAMS (M) XFD-61976

FROM EMAIL 18 APR 2015 CLYDE WESLEY CLARK, JR TO RPY  
I. MOSES U - HEAD OF CLAN RPY-26 APR 2015

A. GILLUM U

1. ELIZABETH U

a. LUCIAN BONAPARTE WILLIAMS, CSA

i. CHARLES THOMAS WILLIAMS

- △ 1. **Charles Thomas Williams** - born July 20, 1858. On November 3, 1880 he married **Fannie Thain** of Johnston County, daughter of William Thain and Julia Ann Cullum. CT died December 15, 1898, presumably in Dunn, Harnett County, NC. Neither gravesite is known, though Fannie's obit says in the Smithfield Cemetery. Fannie married Benjamin Franklin Bass c. 1907 in Rocky Mount, Edgecombe County, NC. Fannie died in Charlotte, Mecklenburg County, NC on 27 May 1923.

→ "WILLIE" - AN ONLY CHILD

- △ a. **William Lucian Williams** - born March 25, 1889, in Dunn, Harnett County, NC. Died March 26, 1936, Greensboro, Guilford County, NC.
  - △ Married February 12, 1910 to **Maggie Octavia Bullock** - born June 16, 1889 to Jerome Bullock & Mary Ruffin. Divorced in 1920 and she married
  - △ Needham Cooper Pitt. Maggie died December 28, 1980 in Rocky Mount, Edgecombe County, NC and buried in Pineview Cemetery there.

- △ i. **Pauline Octavia Williams** - born November 28 1911 in Rocky Mount, Nash County, NC he married 1) Carl Lewis Melton c.1936 - born in California April 12, 1913 (Divorce) and 2) Needham Claude Cooper. Died September 11, 1995 and buried Green Hills Cemetery Asheville, Buncombe County, NC.

- △ a) **Carol Jean Melton** - born August 2, 1937, Edgecombe County NC - married Carroll Eugene Anderson. - born March 2, 1932 in Madison County, NC and died Nov 9, 1998 in Asheville, Buncombe County, NC. Carol died April 20, 2007 in Asheville, Buncombe, NC.

- △ (1) **Andrew Anthony Anderson** - Living
- △ (2) **Mary Hannah Anderson** - Living
- △ (3) **John Patrick Anderson** - born March 27, 1968 in Madison, NC and did March 5, 2008
- △ (4) **Jonathan Carroll Anderson** - Living

- △ b) **William Lewis Melton** - born December 31, 1939 in Edgecombe County NC. And married 1) Charlotte Bulluck;

- △ (1) **Deborah Carol Melton** - born February 22, 1968; died January 31, 2011 - Rocky Mount, Nash County, NC.
- △ (2) **Kimberly Hope Melton** - Living

- △ Married 2) Sarah Joan Munn on March 29, 1975 - born October 18, 1950 - Living?. Bill died November 29, 1976 and buried in Pineview Cemetery, Rocky Mount, NC

- ii. △ **Jessie Hellen Williams** - born July 21, 1913 in Whaley, VA; die 14, 1914. Buried Rocky Mount, NC, on the plot of Samuel T S. Radford (no marker).

+ SCHEDULE OF 2ND MARRIAGE

PEGGY

WILLIAMS

○ From John Rogers Genealogy (56, pg 134-141)

134

EDWARD MAURICE ROGERS

Born March 18, 1926 — Birmingham,  
Alabama

Married Peggy Williams — December 16, 1950 — Birmingham,  
Alabama

Born November 12, 1930 — Birmingham,  
Alabama

Children:

Edward Maurice, Jr. Born November 22, 1957 — Birmingham,  
Alabama

Marsha Lynn Born May 16, 1955 — Birmingham,  
Alabama

Carol Ann Born June 20, 1960 — Birmingham,  
Alabama



PENELOPE

WILLIAMS

THE WILLIAMS FAMILY OF DUNN TWP, FRANKLIN CO. NC  
 RPH 13 NOV 2013

1810 CENSUS - FRANKLIN CO, NC

1830 CENSUS - FC, NC - DUNN TWP

M- 26-44 b 1786-1784 ARTHUR W.  
 M- 0-10 b 1800-1810 JORDON S. W.  
 M- 0-10 b 1800-1810  
 F 16-25 b 1785-1791 CATHERINE SHEARIN  
 F 0-10 b 1800-1810

M- 40-48 b 1781-1790 ARTHUR W.  
 M- 18-19 b 1811-1815  
 M- 10-14 b 1816-1820  
 F 40-49 b 1781-1790 CATHERINE S  
 F 10-14 b 1816-1820 FLOYD W.  
 F 5-9 b 1821-1825  
 F 0-5 b 1825-1830 PENELOPE W.

1840 CENSUS - FRANKLIN CO, NC

M- 50-59 b 1781-1790 ARTHUR W.  
 M- 20-29 b 1811-1820 FLOYD W.  
 F- 50-59 b 1781-1790 CATHERINE S.  
 F- 50-59 b 1781-1790  
 F- 15-19 b 1821-1825 PENELOPE W  
 F 0-5 b 1835-1840

1850 CENSUS - FC, NC DUNN TWP

Name - FARMER	Age
<u>Arthur Williams</u> 1785	65
<u>Catherine Williams</u> 1785	65
<u>Floyd Williams</u> 1817	33
<u>Penelope Williams</u> 1825	25
<u>Wesley Williams</u> 1835	15

↳ [COULD BE MALE WESLEY WILLIAMS b 1835 ? - RPH]

1860 CENSUS - FC, NC DUNN TWP - BAKERS X ROADS

1870 CENSUS - FC, NC DUNN TWP

Name COOPER 900/308	Age
<u>Floyd Williams</u> 1817	43
<u>Arthur Williams</u> 1782	78
<u>Catherine Williams</u> 1783	77
<u>Penelope Williams</u> 1828	32

<u>Floyd William</u> 1815	55
<u>Harriet William</u> 1840	30
<u>Penelope William</u> 1825	45

1880 CENSUS FC, NC DUNN TWP

<u>Floyd Williams</u> HD	1815	65
<u>Harriet Williams</u> WIFE	1841	39
<u>Rhoda A. C. Williams</u> DAUGHTER	1871	9
<u>Arch E. Williams</u> SON	1872	8
<u>Wilie H. Williams</u> SON	1874	6
<u>Mary A. E. P. J. Williams</u> DAUGHTER	1875	5
<u>Lucian J. S. Williams</u> SON	1877	3
<u>Charles F. Williams</u> SON	1879	1
<u>Penny M. Williams</u> SISTER	1825	55

I. WILLIAMS

- △ A. ARTHUR WILLIAMS b 1782
- △ MD (?) CATHERINE SHEARIN
- △ 1. JORDON S. WILLIAMS 1806-1870
- △ 2. FLOYD WILLIAMS, II 1815-1901
- △ MD (?) HARRIET LANE MEDLIN

NOTE: POSSESSED BY FLOYD WILLIAMS, I WHO ADJOINED THE ZOOA RICHARD W, II SOLD IN BURE CO, NC 3 APR 1973 - RPH 13 NOV 2013

1900 CENSUS FC, NC DUNN TWP

<u>Harriett L Williams</u> HD	19 FEB 1842	58
<u>Lucian P Williams</u> SON	MAY 1879	22
<u>Calvin F Williams</u> SON	APR 1881	18

1910 CENSUS FC, NC DUNN TWP

<u>Mrs Harriett Williams</u> HD	1847	63
<u>Lucian J Williams</u> SON-S	1879	31

PER WEST-CANDLER TREE

△ a		Rhoda A. C. Williams 1871 -
△ b		Archibald Eddie Williams 1872 - 1950
△ c		Wilie H. Williams 1874 - 1965
△ d		Betty J Williams 1876 - 1962

△ e		Lucian Jurdon Williams 1877 - 1937
△ f		Charles Floyd Williams 1879 - 1950
△ g		Calvin Thomas Williams 1881 - 1947
△ h		Mary Williams 1885 -

△ 3. PENELOPE WILLIAMS

△ 4. WESLEY WILLIAMS → b 1835 PER WILLIAMS/MULLEN/PEARCE/HINNARD TREE

① See Pg 12 Attach to 2 FEB 1978 Jt Eleanor E. Burkhalter to RPH.

A. Records of Pickens County AL -- collected by Mrs Charles Pelk McGuire. show

"Mrs P. A. Upchurch, dau of Joel + Penelope Williams married to Bartlett U 23 JAN 1823 & 24 NOV 1863.

Subsequent entry for Unity Cemetery shows

"Penelope, wife of B. U 22 APR 180X - 24 NOV 1863  
↳ Not clear - could be 1802, 1800, 1808 ??

② See 20 JUL 1979 Jt Julia Elizabeth U to RPH

Penelope Williams md 25 JAN 1823 Bartley U (XID-590)

b 19 DEC 1800 Wake Co NC, & 24 OCT Greene Co AL.

He was son of Abel U (XID-589) + gr of William U (XID-160 - Head of clan).

③ Penelope Williams (22 APR 1802 - 24 NOV 1863) md 23 JAN 1823

Bartley U (b 19 DEC 1800 in Wake Co NC - d 24 OCT 1879 in Pickens Co AL). They had at least 6 children one of whom was Capt Bart U CSA (b 31 JUL 1838 - d 8 JUN 1895 in Pickens Co, AL). Bartley migrated to AL from Wake Co when he was a young man at about the time his father did likewise (Marriage in NC or AL?) (28)

④ See Jt 22 MAY 1987 Eleanor NMN U to RPH

Penelope Williams p. d Pickens Co, AL and was bur

Bethesda Cem on Benevola Rd in Pickens Co, AL or was her bur Bartley U. (They were not bur in Unity Cem) on Her Stone "Penelope, wife of

B. U. 22 APR 1802 - 21 NOV 1863 - Thou art gone to

rest. Thine is an earthly tomb. But Jesus summoned thee away. Thy Saviour called Thee home."

- ⑤ see Photo File 92-3 for picture of PAWA and Photo File 92-2 for picture of her husband Bartley U.
- ⑥ see H# 24 APR 1992 William C. Daniel D RPA  
 "According to the Pickens Co, AL Cemetery Book, the tombstone of Penelope [PAWA] reads 'Penelope Upchurch, wife of J. B. Upchurch'." All Upchurch are bur at Bethesda, not at Unity. [Note: This entry is only evidence for Bartley U [son of Abel U, Sr - Head of clan] & he called J. Bartley U - RPA]
- ⑦ see Cemetery File 24 MAY 1992 for picture of tombstone of PAWA and for picture of Bethesda Presbyterian Church Cem in Geneva, Pickens Co, AL. This confirms inscription reported in ④
- ⑧ see H# 2 JUN 1992 William C. Daniel D RPA [Pickens 6]  
 The writer says the broken stone for PAWA includes the phrase "wife of Bartley U". This stone is broken where "OF" is written and previous inspections led to the reading of "of" as "J". This was incorrectly entered in the Cemetery Book. William C. Daniel reports "I am now convinced there is no 'J'" [in the name of Bartley U]. This upon reinspection of the stone.



③ PENELOPE A WILLIAMS  
LIBERTY BAPTIST CHURCH - PICKENS CO, AL

⑨

The attached copy of minutes shows that the Liberty Primitive Baptist Church in Pickens Co, AL was formed 28 OCT 1837 with Bartley Uylburch and his wife Penelope as founding members. Other family members named (Strickland, etc) may have a relationship to the Uylburch Family. This article to RPA in a 22 JUL 1996 letter from Carla Sue Jones. She got it from Mrs GUESNER PATE of Pickens Co, AL  
NAMES EXTRACTED AS FOLLOWS:

BARTLY U [BARTLEY U]

PENELOPE U [PENELOPE A → died 1892  
WILLIAMS] ↑

LITTLE BERRY KING

ABEL STRICKLAND

BRIKLEY STRICKLAND

OBADIAH STRICKLAND, SR

OBADIAH P. STRICKLAND

HENRY PETTY

JEREMIAH PEARSELL

JOHN CARVER

CLEMMONS MARTIN

SARAH GAY

RUTHA BOLTON

EPHRAIM BOLTON

RICHMOND MASSEY

○ EXCERPTS from Notes of RPU NC Trip 9-23 OCT 2007 Pg 307  
 Recollection of Julian Herman Buffalo re the HWY 401 Area  
 - 22 OCT 2007

The 2-story House where my father went to dance on the SW corner of 401 & Tryon Rd was owned by <sup>△</sup>RANSOM HINTON who never mt. He was a "Court-House" Man. Julian thought his name was on a stone marker but later Mark & I looked & found the same marker but it was for Ramsgate. Peter Williams later lived in the Ransom Hinton House

<sup>△</sup> Julian says my father's good friend had a he Kennedy Raynor Myatt who ran a Dairy on the east side of 401 at the Airport. The Cotton Gin was on the west side of the road. The land hereabouts was <sup>△</sup>MYATT land south of here was <sup>△</sup>WILLIAMS land

Re NCSU <sup>△</sup>McCullers Station. It originally belonged to Dr McCullers. Julian sold NCSU the 7 1/2 Acres next to Tenten & 401. Julian knew <sup>△</sup>Bill Allbrook the Supr. & <sup>△</sup>Joe Rand who worked under him as foreman.

There is a <sup>△</sup>Cemetery near the Runtan fld.

Cotton was the main crop in the area until Bell weed became serious then tobacco came in.

<sup>△</sup> Rex Davis lived with the <sup>△</sup>Carners  
 There was a school at <sup>△</sup>McCullers



○ NOTES OF RPH CALL 30 MAR 2007 TO FRANCES NOLT TILLE-1

We discussed "INWOOD SCHOOL". FH<sup>g</sup> thought it had a different name but could not surface same. Mrs Harriett Shearon was the first teacher. FH<sup>g</sup> was not aware of the <sup>Δ</sup>J. Y. JOYNER school but said her Aunt/Under walked or rode through the woods to attend <sup>Δ</sup>Myrtle Chapel as there was not a regular minister at Inwood. Both her Uncle <sup>Δ</sup>ALTON & <sup>Δ</sup>PERCY married ladies from the US 401 Area.

FH<sup>g</sup> feels her mother, <sup>Δ</sup>LENA, stayed at Grandfather's Lynchville home until Uncle Rex came back from WWI. FH says <sup>Δ</sup>Lena attended a 2 room Inwood School and that her siblings, who were older, also went to Inwood School as <sup>Δ</sup>Lena told FH of her siblings' experiences at Inwood. They went to Inwood School until they were ready to go to Cary Academy driving a T Model Ford. Frances boarded her last year at Cary Academy as she had no one to drive her.

There was a road that allowed the Miley Perry family to have easy access to 401. FH thinks south of the Miley Perry home - I think north. Miley's Southern tract (now owned by <sup>Δ</sup>Edward Tadd) was land locked until the road was extended

<sup>Δ</sup>Peter Williams owned a timber tract East of & adjoining the tract FN & W. had an Inwood Rd. His home on US 401. He found an old road to use to haul his lumber

<sup>Δ</sup>Harold Wilson, Sr went to Enterprise School. <sup>Δ</sup>Celeste Penny taught there and possibly also <sup>Δ</sup>MAE (ADAMS) WILSON



PHILLIP G

WILLIAMS

○ See str 26 JUL 2000 Melua Davis U & RPH Pg 13 & 18

I. James Andrew U of the George U / Shadrach U Subdiv

- George U line.

A. Bennet U

i. MARY EVELYN BEAN b 10 MAR 1933 (MI) d 3 OCT 1973  
(Bou - Fudge Cem., Breeding, Adair Co, KY)

ii. CHARLES RICHARD BEAN b 27 SEP 1934 (MI) d 28 JAN 1978  
(Bou - Fudge Cem., Breeding, Adair Co, KY)

iii. BETTY JUNE BEAN b 19 JUN 1936 (MI) m d  
31 MAY 1952 (1) CHARLES B. LANGLEY b AL,  
son of WILEY JACKSON LANGLEY b 6 MAR 1880  
(GA) d 24 DEC 1971 & MENNIE LEE CALLAHAN  
b 20 FEB 1886 (AL) d 27 DEC 1967

(F) VICTORIA JOANN LANGLEY b 23 FEB 1953

m d 14 (15) SEP 1973 (1) PHILLIP G. WILLIAMS b OK

(A) CHRISTENA  
RENE WILLIAMS  
b 29 OCT 1975 (TX)

(E) DEBORAH JEAN LANGLEY b 10 DEC 1955  
m d 24 OCT 1987 (1) JEFFERY BOUSSON b MI

(B) REBECCA LYNN  
WILLIAMS b  
29 SEP 1978 (TX)

(H) KATHRYN JON LANGLEY b 16 JUN 1958  
No line.

in SIRELYANN BEAN b 23 MAY 1938 (MI) m d 1954

(A) ROCHELLE  
BONNA  
BOUSSON  
b 7 MAY 1988  
(MI)

ROBERT CHARLES LANCASTER b 6 MAR 1930

(WV)

(I) THOMAS LANCASTER b 15 OCT 1958 (MI)

(II) LISA LANCASTER b 21 FEB 1963 (MI)

(III) CHARLES LANCASTER b 29 AUG 1970 (MI)

(IV) AMY LANCASTER b MI

○ From Ltr 31 AUG 1999 Betty June Bean & R FU

I. Skull U - Probably a Grandson of Shadrach U or Moses U or John U or Joseph U

A. James Andrew U b Cumberland Co, KY d Adair Co, KY (Bur - Fudge Cem, Breeding, Adair Co, KY) md (1st) Lela Jones - No issue.; md (2nd) Nancy Bell Shipman "Nanmie" b Cumberland Co, KY d Adair Co, KY - (Bur - AS NUS)  
 [Lela Jones died soon after her mrg to James Andrew U]

1. Charlie Byrson U b Cumberland Co, KY or Adair Co, KY d Adair Co, KY  
 md (1) Olivia Wright Breuninger d 1999

a. Marcus U d before 1999

b. Joan Blode U md (1) - Nestert

c. James U

d. Joyce U md (1) - Campbell

e. David U

f. Renne U

a → f all live/lived in Adair Co, KY

2. Bonnie U b Cumberland Co, KY d Ft Worth, Tarrant Co, TX md (Columbus, Adair Co, KY) Rellin Bean b 14 MAR 1897 (Cumberland Co, KY) d 27 NOV 1945 (Detroit, MI) (Bur - AS WIF), son of Willie Jesse Bean.  
 Bonnie d 25 SEP 1992 - They had only 4 children. md Columbus, Adair Co, KY

a. Mary Evelyn Bean b 10 MAR 1933 (St Clair Shores, Moccasin Co, MI) d 3 NOV 1933 (Bur at foot of parents grave)

b. Charles Richard Bean b 27 SEP 1934 (St Clair Shores, Moccasin Co, MI) d 28 JAN 1938

c. Betty June Bean b St Clair Shores, Moccasin Co, MI md Liberty, IN Charles B. Langley b Union Chapel, Walker Co, AL son of Wiley Jackson Langley - 3 children & 3 Grandchildren.

i. Victoria JoAnn Langley b 23 FEB 1953 (Detroit, Wayne Co, MI) md 14 SEP 1973 (1) Phillip G. Williams b OK

(F) Christina Rene Williams; (M) Rebecca Lynn Williams

ii. Deborah Jean Langley b 10 DEC 1955 (Detroit, Wayne Co, MI) md (1) Jeffery Boussey b MI

(F) Rochelle Bannae Boussey

iii. Kathryn June Langley b 16 JUN 1958 (Detroit, Wayne Co, MI) md (1) Frank Hula, Jr b TX

d. Shirley Ann Bean b 23 MAR 1938 (St Clair Shores, Moccasin Co, MI) md (1) Robert Charles Lancaster b about 1929 (W V) / Live in Jackson, MI

i. Thomas David L., in Lisa L.; ii. Charles Robert L.; in Amy L.

3. Mary Martin U b Cumberland Co, KY md 1945 (1) Matthew Cude b 31 OCT 1920

a. Nancy Gaynell Cude (b. Adair Co, KY) [1664 1666] md (1) - DUNSM

b. i. 3 Debrae Chubbey - 2 still living.

4. Elizabeth U → No further issue

5. 1/2 BRO & SISTERS ?

|| HES FAT - Wiley Jackson Langley b 6 MAR 1880 (C)

d 24 DEC 1971

(Bur - Walker Co, AL)

son of Nathan Burgess Langley & Eliza Melba

had her Walker Co, AL

|| HES MOT - Muriel Lee Callahan (bur as 1405)

1 dau of Daniel Melinda Callahan & Elizabeth

Sturdevant - bur.

Jefferson Co, AL

PHOEBE

WILLIAMS

Wakelon Record THUR 18 JUL 1996 Wakelon, NC



Reuniting

Contributed photo

Wakelon High School's class of 1951 held its 45-year reunion June 22. Graduates who attended are: (from left) Warren Green, Berry (B.B.) Barham Jr., Jimmy Greene, Ruth Pace Collins, Robert Earl Pearce, Mavis Bunn Parrish, Floyd Farrington (mascot), George R. Massey, Aileen Baker Lovelace, Bobby Doyle, Shirley Chamblee McKelvey, Phoebe Williams Pace, Herbert Privette, Bobby Kitchings, Laura Pearce Lindsay and Tommy Temple.

- WARREN GREEN
- B. B. BARHAM, JR (BERRY)
- JIMMY GREENE
- RUTH (PACE) COLLINS
- ROBERT EARL PEARCE
- MAVIS (BUNN) PARRISH
- FLOYD FARRINGTON
- GEORGE R. MASSEY
- AILEEN (BAKER) LOVELACE
- BOBBY DOYLE
- SHIRLEY (CHAMBLEE) MCKELVEY
- PHOEBE (WILLIAMS) PACE
- HERBERT PRIVETTE
- BOBBY KITCHINGS
- LAURA (PEARCE) LINDSAY
- TOMMY TEMPLE



PHIL

WILLIAMS

XFD-24105

① See Notes of RPH Visit 20 DEC 1989 to Lettie Mae Jones.

Phil Williams is son of Patty Ersula U & her  
1st hus. Cameron Williams. Phil was adopted  
by his Aunt Daphine (U) Koontz. Patty  
Ersula U is dau of Alta NMN U of the  
Richard U, III / Bachelly U subclass

○ Cherokee Co, TX Pioneer - Mae Jean Pettit - Ag 50, 51

I. Ophelia Dickey of the John U, III / Stephens U Subclass

- James S. U line.

A. Anne Stockton had 9 children - all b in Cherokee Co, TX

- Details on # 4, #5 + #6 are given below.

(4) EDNA VIOLA BASS, born July 9, 1925, married Ed Cole and they had one son.

(1a) Larry Cole, born February 12, 1948, married Rae and they have two children. Justin Cole, born July 2, 1976, and Meredith Ann Cole, born February 15, 1978.

Edna Cole resides in Fishkill, New York, and Larry Cole resides at Bensalem, Pennsylvania.

(5) BILLIE ANN BASS, born February 21, 1927, married first, Calvin H. Johnson. She married second, Ed Buatte. She married third, Ernie L. Janitschek. Billie Ann and Calvin Johnson had one son.

(1a) Thomas A. "Tommie" Johnson, born September 5, 1947. When Tommy was age eighteen, married and had a son, his and the child's surname was legally changed to Buatte. Thomas A. Buatte married Karen Kordahl and had a son, Chad Buatte, born February 15, 1967. Chad is also known as Chad Buatte Wilson. Tommy married second, and has no children in that marriage.

Billie Ann and Ed Buatte had a daughter.

(2a) Cynthia A. "Cindy" Buatte, born May 22, 1955, married first, Jack Scholton and had no children. She married second, Greg Postlewait, and they had a son. Jessie A. Postlewait, born October 9, 1978, and he was adopted by Cindy's third husband, Mike Williams. He is now Jessie A. Williams and he has a brother, Phillip M. Williams, born October 22, 1984.

Billie Ann and Ernie L. Janitschek reside at Bellingham, Washington.

(6) BOBBY FRANK BASS, born October 27, 1932, married Juanita Brown, born August 22, 1932. They live in Texarkana and have three children.

(1a) Frank Bass, born May 3, 1957, married Donna Lee Kirk, born July 30, 1955, and they have three children. Paul Markam Bass and Sarah Elizabeth Bass, twins, born June 7, 1985. Their youngest is Joseph Stockton Bass, born April 20, 1989. Frank and Donna reside in the Dallas area.

(2a) Helen Jane Bass, born June 5, 1959, married David Reese and they have two children. Bryan Reese, born January 25, 1979, and Daniel Stockton Reese, born December 9, 1988. The Reese family resides in Texarkana.

(3a) Joanna Bass, born November 22, 1962, married William "Bill" Malcolm and they have one child. Christopher Malcolm, born January 15, 1986. The Malcolms reside in Little Rock, Arkansas.

○ Fenton Co, TN Heritage Book - 1987 Pg 640-641 F669

I. Odie F. W of the George W / Joseph A. W Subdan  
- William Hamilton W Line.

A. Marie W and Darly Adam Williams

1. Roger Williams d 4 1987

2. Phyllis Williams ↑

3. Betty Williams

4. Nancy Kay Williams

Darly d 14 JUN 1980 (Bur Uphunch Cem. Pull Mall, TN)



○ From: Uplunch-Bright Family Newsletter (Vol 4 No 3 SEP 1997)

Pg 54

I. Matt's See U of the Shewood U / Elia U subclan  
- James S. U Line.

A. Vernon Laughton Williams

B. Phyllis Delyn Williams n

C. Janice Diane Williams

PHYLLIS F

WILLIAMS

○ KY UPCHURCH BIRTHS - DOWNLOAD IN LTR 20 JAN  
 2001 - CHARLES JOHN PETERSON, JR TO RPU PG (33), (34)

Certifi	Child		County	Mother	DY	MO	YR
4667	UPCHURCH	KISTA	DANIELLE	PLSKI	UPCHURCH	RUBY	J 8 1 1985 10
34167	UPCHURCH	LINDA	L	BARRN	UPCHURCH	ETHA	3 5 1943 69
11889	UPCHURCH	NANCY	G	MTCLF	UPCHURCH	MARY	15 2 1937 24
58848	UPCHURCH	NETTA	A	WAYNE	UPCHURCH	NORA	14 11 1927 118
16010	UPCHURCH	RALPH		WAYNE	UPCHURCH	EULAS	21 6 1926 33
44993	UPCHURCH	SANDRA	J	CLNTN	UPCHURCH	WILMA	17 8 1960 90
7608	UPCHURCH	SHANICE	RENEE	CMPBL	UPCHURCH	SHELLEY	R 16 3 1994 16
94221	UPCHURCH	TEDDY	W	WAYNE	UPCHURCH	TENNESSEE	16 9 1922 205
2415	UPCHURCH	TYANN	DAWN	PLSKI	UPCHURCH	GLADYS	M 7 1 1972 5
66561	UPCHURCH	VICKIE	LEE	CLNTN	UPCHURCH	LUCILLE	27 12 1964 134
40350	UPCHURCH	VICTOR	G	CLNTN	UPCHURCH	BETTY	21 7 1959 81
59570	UPCHURCH	WANDA	R	CLNTN	UPCHURCH	LAURA	22 1 1934 120
11409	UPCHURCH	WESTON	TYLER	PLSKI	UPCHURCH	AMANDA	S 19 3 1998 23
34416	VAUGHN	HOPE	ANNE	CRTDN	UPCHURCH	ANGELA	N 7 9 1998 69
38151	VAUGHN	KATELYN	LEANN	CRTDN	UPCHURCH	ANGELA	N 1 10 1996 77
12986	VERNON	ELIZABETH	CAROL	MADSN	UPCHURCH	BETTY	S 28 2 1964 26
6699	VERNON	JOHN	ERIC	MADSN	UPCHURCH	BETTY	S 6 2 1963 14
70514	VITATOE	DOUGLAS	R	WAYNE	UPCHURCH	BARBARA	1 11 1958 142
74069	VITATOE	STEVEN	L	PLSKI	UPCHURCH	BARBARA	16 12 1955 149
53669	VOLZ	JOHN	ALAN	MASON	UPCHURCH	RUTH	A 20 11 1979 108
55885	WELLS	CHARLES	E	DAVES	UPCHURCH	IRENE	24 11 1936 112
35764	WELLS	TYLER	MICHAEL	HARSN	UPCHURCH	ANGELA	K 25 8 1998 72
10533	WEST	JERRY	E	CLNTN	UPCHURCH	GENEVA	10 2 1943 22
51423	WEST	RICHARD	G	CLNTN	UPCHURCH	BERNICE	8 6 1943 103
70097	WHITTENBURG	LEE	R	WAYNE	UPCHURCH	NORA	15 11 1924 141
33583	WILLIAMS	BRENDA	S	CLNTN	UPCHURCH	COLEAN	4 7 1948 68
68495	WILLIAMS	PHYLLIS	F	CLNTN	UPCHURCH	COLEAN	2 12 1946 137
56120	WOOLRIDGE	RHONDA	VERNOESE	CLNTN	UPCHURCH	RUTH	18 11 1964 113
50639	WRIGHT	ANDREW	TYLER	JEFFN	UPCHURCH	VICKIE	C 22 12 1991 102
50640	WRIGHT	ASHLEY	NICOLE	JEFFN	UPCHURCH	VICKIE	C 22 12 1991 102
24601	WRIGHT	BRADLEY	ALEXANDER	JEFFN	UPCHURCH	VICKIE	C 17 6 1990 50
6734	WRIGHT	DANIEL	LEE	JHNSN	UPCHURCH	DARLENE	J 9 3 1988 14
13904	WRIGHT	PHYLLIS	J	CLNTN	UPCHURCH	SARAH	13 3 1944 28
16517	WRIGHT	SHAWN	AARON	ROWAN	UPCHURCH	DARLENE	J 2 5 1986 34
21851	YORK	JANSEN	KEVIN	WAYNE	UPCHURCH	EDITH	M 22 5 1977 44
23053	YORK	RONALD	STEWART	WAYNE	UPCHURCH	EDITH	30 6 1970 47
40244	YORK	TEDDY	W	CLNTN	UPCHURCH	EDNA	25 5 1935 81
34210	YOUNG	RODNEY	SCOTT	PLSKI	UPCHURCH	SANDRA	G 26 7 1968 69
3444	ZORN	MIRIAM	ELIZABETH	WHTLY	UPCHURCH	SUSAN	C 17 1 1978 7

① Faye Williams ↑ b 2 DEC 1946 and Joe Black.  
 Faye is dau of Colene U b 24 FEB 1925 and gd  
 of Alvin U and ggd of James Washington U of  
 the George U / Shadrach U subdau.

② see str 10 NOV 1988 Clara Castle U to RPH

Phyllis Faye Williams ↑. b Albany, KY and 1st in  
 the Church of Christ Jamestown, TN Joe Cleo Black  
 b 9 MAR 1942 (Galien, OH). They divorced and she  
 and 2nd Proctor U. she has one child - an  
 adopted dau Juliana Anna Nicole Black b 12 JUL  
 1974

③ see str 16 DEC 1988 Clara Castle U to RPH

Correct spelling = PHYLLIS FAYE WILLIAMS ↑

she and 1st 15 DEC 1968; she and 2nd 13 AUG 1982.

The 2nd time she and at Jamestown, TN. to  
 Cornell Proctor U b 3 AUG 1927 (Cumberland Co,



PINIA WILLIAMS

① see Marmaduke Williams

POLLY

WILLIAMS

○ From Lt 31 MAR 1995 Roscoe Lee Strickland, III to RPH

I Mark Strickland b abt 1731 (NC) & 1811 (Nash Co, NC)  
m'd 19 DEC 1762 (Edgecombe Co, NC) Martha Hamric  
b abt 1740 (NC) & 18 JUN 1814 (Nash Co, NC)

A. Rahab Strickland b abt 1764 (NC)

B. Gideon Strickland b 1766 (NC) m'd abt 1788 (NC)

Betty Hammonds b abt 1768

C. Eleanor Strickland b abt 1769 (NC) m'd ca 1788 (NC)

D. Jinny Strickland b abt 1772 (NC)

E. Ishmael Strickland b abt 1774 (NC) & 1850/1860 (GA)  
m'd abt 1802 (NC) Susanna Hammons b abt 1784

F. Osborne Strickland b 1775 (Nash Co, NC) & 1851/  
1852 (Nash Co, NC) m'd abt 1803 (NC) Mary "Polly" --

G. Rebecca Strickland b abt 1778 (NC)

H. Eli Strickland b 1784 (NC) m'd 1814 Nancy  
Williams b abt 1794

I. Mark Strickland b abt 1790 (NC) m'd 27 MAR 1815  
(Nash Co, NC) Polly Williams b abt 1795

552  
ANCESTORS →

○ The Naaman Mills Family by W. A. Mills - Pg 86, 87

I. Abraham Mills

A. Naaman Mills

1. Lucretia Mills - GEM of RP4

2. Shadrach Mills

a. Hilliard Mills

i. John Anderson Mills

(I) Hugh Edward Mills

He had 14 children ←

A → N

E & F are  
presented  
here

- (E) Hugh Edward Mills, Jr. (b 2 Jan 1923) m 13 Jan 1945 Nellie Rowena Smith (b 27 May 1924), daughter of Vivian Smith and Corenna Alvin Baucom. Married by JP W.F. Booker, in Raleigh, NC. He served in the U.S. Army during WW2, and worked for the RALEIGH NEWS & OBSERVER. Resided in Raleigh, NC. Their children:
- (a) Glenn Edward Mills (b 29 Jan 1947) m 24 Mar 1966 Marilyn Jean Coombs (b 28 Jun 1949). Married in Raleigh, NC. He m 2ndly 11 Sep 1992 Mary Ellen (Cotner) West (b 11 Aug 1946). Resided in Carolina Beach, NC. Glenn & Marilyn's children:
- a1) Shirley Jean Mills (b 4 Jan 1967) m 21 Nov 1987 Tom D. Lee (b 13 Mar 1966). Married in Dillon, SC. Their children:  
\* Jeanna Lee (b 11 Nov 1990).  
\* Daniel Lee (b 4 Jan 1992).  
\* Shannon Lee (b 4 Jun 1993).
- a2) Shanon June Mills (b 26 Feb 1969) m 24 Nov 1990 Matthew Douglas Davis (b 3 May 1967).
- a3) Steven Edward Mills (b 12 Jan 1973) m 23 Dec 1993 Janice Hardee Frush. Married in Wake Co., NC. Their child:  
\* Steven Edward Mills, Jr. (b 17 Apr 1994).
- a4) Melissa Dawn Mills (b 9 Jan 1974) m 18 May 199\_ Rodney Moore. Married in Wake Co., NC. Their child:  
\* Marilyn Kathleen Moore (b 27 Jun 1994).
- a5) Jeromy Dean Mills (b 4 Aug 1976).
- a6) Adam Wade Mills (b 17 Nov 1978).
- (b) Betsy Nell Mills (b 10 Aug 1948) m 10 Jun 1971 Robert Dale Joyner (b 18 Nov 1949). Married in Wake Co., NC. Children:  
b1) Amy Elizabeth Joyner (b 4 Jan 1973). She is a journalist.  
b2) Robert Ryan Joyner (b 7 Nov 1976).  
b3) Patrick Owen Joyner (b 29 Jan 1986).
- (c) Michael Davis Mills (Adp) (b 16 Nov 1960) m 16 Aug 1980 Brenda Ann Boylan (b 14 Apr 1959). Their children:  
c1) Leslie Ann Mills (b 16 Apr 1982).  
c2) David Ashley Mills (b 16 Sep 1984).
- (d) Cynthia Rowena Mills (Adp) (b 25 Sep 1961) m 15 Aug 1982 Farris Warren Simpson (b 1 Sep 1962). Their children:  
d1) Jonathan Warren Simpson (b 24 Jul 1984).  
d2) Jennifer Denise Simpson (b 29 May 1991).
- (e) Hugh Anthony Mills (Adp) (b 21 Feb 1967).
- (F) Dorothy Clarice Mills (b 21 Apr 1925) m 1 May 1944 William Archie Wilson (b 26 Dec 1923, d 19 Jan 1967). She m 2ndly 15 Nov 1975 Henry D. Jones. Dorothy and Archie's children:  
(a) Mary Dianne Williams (b 24 Nov 1946) m 3 Sep 1963 Preston Thomas Williams. Their children:  
a1) Kevin Thomas Williams (b 18 Sep 1968).  
a2) Bryan Keith Williams (b 16 Jun 1973).  
(b) Donald Archie Wilson (b 14 Nov 1950) m 19\_ Marcie Moore. He m 2ndly 19\_ Nancy Randall. Donald and Marcie's child:  
b1) Jason Brooks Wilson (b 29 Apr 1976).  
(c) Vickie Clarice Wilson (b 19 Mar 1952) m 19\_ Frank Etheridge. Their children:  
c1) Joel Etheridge (b 5 Aug 1983).  
c2) Amy Etheridge (b 19 Mar 1985).  
(d) William Timothy Wilson (b 7 Jun 1960) m 3 Oct 1991 Lisa Scott.



○ From Itg 6 JUN 1994 Robert Oliver Edwards to RDU

I. BENJAMIN  
EDWARDS MD  
PRISCILLA  
WILLIAMS ↑  
A. WELDON  
NATHANIEL  
EDWARDS  
b 25 JAN 1788  
(NEAR GASTON  
NORTHAMPTON  
CO, NC)  
d 18 DEC  
1873 (WARREN  
CO, NC)  
(BUR-POPLAR  
MOUNT,  
WARREN  
CO, NC)  
MD JUN  
1823  
( )  
LUCY  
NORFLEET

curricular offerings of Chowan College with those of Wake Forest. As envisioned, the arrangement would have eliminated some of Chowan's financial burden; more importantly, it would have aligned Chowan's degree programs with an institution already accredited by the Southern Association. In 1931 males were admitted as full-time students to the previously all-female college, a course clearly designed to produce additional revenue. In the same year, efforts were projected to engage one hundred friends of the college who would provide scholarships of \$100 each to meet operating costs for the following year. By May 1932, however, Edwards had to report that the college owed over \$40,000 to its creditors, including back pay due the faculty and staff. The problem of meeting financial obligations to Chowan's creditors remained a pressing concern throughout the last years of Edwards's administration, despite various schemes to reduce operating costs and to obtain additional revenue from alumnae and friends of the institution.

Edwards was a Democrat, a Mason, and a Baptist. He married Cinderella Stanley of Northampton County on 26 July 1916. They had no children.

Originally interred in the Cedarwood Cemetery at Weldon, Edwards's remains were later moved to Riverside Cemetery, Murfreesboro, to be buried beside his wife who died in 1942. A portrait commissioned by the Chowan College Alumnae Association, and painted by Francis Speight, was presented to the college in 1936.

SEE: Baptist State Convention of North Carolina, *Annual* (1935); Edgar V. McKnight and Oscar Creech, *A History of Chowan College* (1964); Minutes of the Board of Trustees, Chowan College, 1924-35 (Library, Chowan College, Murfreesboro).

R. HARGUS TAYLOR

Edwards, Weldon Nathaniel (25 Jan. 1788-18 Dec. 1873), planter, state senator, and congressman, was born near Gaston in Northampton County, son of Priscilla Williamson and Benjamin Edwards. He attended Warrenton Academy, read law, and in 1810 began to practice in Warrenton. Here he became an associate of his kinsman, Nathaniel Macon, and a powerful group of Roanoke area politicians sometimes called the Warren Junto. He represented Warren in the House of Commons of the General Assembly in 1814 and 1815.

Edwards was elected to fill Macon's seat in the U.S. House of Representatives in 1815, when Macon resigned to become a U.S. senator. He was reelected to five succeeding terms, but declined to be a candidate again in 1827; in that year he supported Daniel Turner, son of the former governor and U.S. senator, as his replacement. While in Washington Edwards lived at Alfred Dowson's Rooming House on Capitol Hill with H. G. Burton, Thomas H. Hall, Nathaniel Macon, and John Randolph, all representatives of the Roanoke area in Congress. At different times he served on the Judiciary, Roads and Canals, Elections, Public Expenditures, and Revolutionary Pensions committees. He was chairman of the latter two committees. He followed the members of his group in supporting the presidential candidacy of William H. Crawford in 1824, voting for Crawford in the House vote of 9 Feb. 1825. When the House made John Quincy Adams president, he joined the opposition. An advocate of strict construction of the federal constitution, he consistently voted against protective tariffs, internal improvements, and other extensions of federal power.

After leaving Congress, Edwards never lost interest

in politics; however, his consuming passion was Poplar Mount, his plantation near Ridgeway, about twelve miles from Warrenton. Here he experimented with scientific agriculture, giving up the cultivation of cotton and concentrating on growing food crops and tobacco as well as breeding improved stock and game chickens. He often entertained important politicians passing through Warren County, including President James Buchanan when he visited the state in 1859.

Ten times between 1833 and 1852 Edwards was elected to represent Warren in the state senate, serving as president during his last two terms. In 1835, Edwards and Macon represented Warren in the state constitutional convention. Edwards opposed religious qualifications for office, direct election of governor, and submitting the constitutional changes to a vote of the people. In 1836, he was a member of the Central Committee of the North Carolina Democratic party supporting Van Buren and Richard M. Johnson. When the Whigs dominated the state, Edwards was a leader of the Democrats. He was often suggested as a candidate for governor but never ran. He was a delegate to the national convention of his party more than once, and in 1848 was chairman of the state convention.

By 1852, Edwards was beginning to sour on the direction democracy was taking in the nation as the South lost the leadership of the Democratic party. He was a steadfast supporter of southern rights and felt the times to be increasingly out of joint. With the election of Lincoln in 1860, he became a leader of the forces for secession. In March 1861, as president of a Southern Rights Convention in Goldsboro, he called for North Carolina to leave the Union. Two months later he was elected over William A. Graham of Orange to be presiding officer of his state's secession convention. This group was to hold four sessions before its final adjournment in May 1862. Edwards was frequently at odds with Governor Zebulon Baird Vance on the conduct of the war but defeat finally brought them together. On 6 Feb. 1868 he attended the Constitutional Union Party Convention, which saw many of North Carolina's old Democrats and Whigs unite in the face of the trials of Reconstruction. During the latter part of 1862, after the secession convention adjourned the final time, Edwards wrote his *Memoir of Nathaniel Macon of North Carolina*. It was a memoir of better days.

Notwithstanding the disastrous defeat that the end of the war represented for the ideals of Edwards, his last years were spent in relative comfort. He was almost eighty-six when he died; he was buried in the private cemetery at Poplar Mount. In June 1823 Edwards married Lucy Norfleet, of Halifax, who survived him.

SEE: Samuel A. Ashe, ed., *Biographical History of North Carolina*, vol. 1 (1905); *Biog. Dir. Am. Cong.* (1971); Weldon N. Edwards Papers (Manuscript Department, Library, Duke University, Durham, and North Carolina State Archives, Raleigh); P. M. Goldman and J. S. Young, *The United States Congressional Directory* (1973); J. G. deR. Hamilton, *Party Politics in North Carolina, 1835-1860* (1916), and ed., *The Papers of Thomas Ruffin*, 4 vols. (1918-20); W. S. Hoffmann, *Andrew Jackson and North Carolina Politics* (1971); Daniel M. McFarland, "Rip Van Winkle: Political Evolution in North Carolina, 1815-1835" (Ph.D. diss., University of Pennsylvania, 1954); C. C. Norton, *The Democratic Party in Ante-Bellum North Carolina, 1835-1861* (1930); J. C. Sitterson, *The Secession Movement in North Carolina* (1939).

DANIEL M. MCFARLAND

R. E. WILLIAMS

EPHESUS BAPT. CH. CEM. WAKE CO, NC

FAMILY OF WILLIAMS

307 Williams, R. E., b. 29 Nov 1861, d. 3 Dec 1940 "Father"

308 Williams, Robert H., b. 1916, d. 1998

309 Williams, Versie M., b. 23 Sep 1920, d. 11 Oct 1997

R

J

WILLIAMS

Subject: FW: [NCWCGS] Family Bible on eBay  
 From: <sup>A</sup>Carla Tate <carlata@bellsouth.net>XXXX  
 Date: Sun, Jan 24, 2010 9:02 pm  
 To: Robert Philip Upchurch <phil@upchurchstory.com>

Note the Upchurch connection.

NOTE: The link took me to a page showing the bid status for the Bible. There had been 4 bids & it now stands at \$102.50 with the bidding open until 30 JAN 2010. Next bid requires \$105.00 or more - The sale is on eBay.  
 RPU 25 JAN 2010

Carla Tate

- > From: rockyiii@bellsouth.net
- > To: ncwogs@rootsweb.com; ncwake@rootsweb.com
- > Date: Sun, 24 Jan 2010 15:16:24 -0500
- > Subject: [NCWCGS] Family Bible on eBay
- >
- > >From Hope:
- >
- >
- > <<http://tinyurl.com/yg68c8b>> <http://tinyurl.com/yg68c8b>
- >
- > Large Family Bible - Printed in 1793 - weight equals 12 pounds - dimensions are 14' x 9' x 3.75'
- > [I think these measurements are in INCHES, not FEET. HB]
- >
- > Holy Bible - 1793 - Williams Family - Large Leather
- > Δ
- > Williams family history - Apocrypha incl. - printed in London
- >
- > This family Bible begins with these Williams
- >
- Δ > 1. Harriot L. E. Williams (daughter of John & Edith) born Dec 1788
- Δ > 2. Medilda R. Williams born 19 February 1791
- Δ > 3. John R. Williams born 24 July 1793
- Δ > 4. Julia Williams born 23 February 1796
- Δ Δ > 5. Roland John Williams (son of R. J. Williams) born Oct 1765
- Δ Δ > 6. John Reese Williams and Corina Upchurch - Married 24 Feb 1868 in Raleigh, Wake County, North Carolina → 7. J. P. - 3041
- >
- > There are many other pages of descendants of these Williams.



R

J

WILLIAMS

○ FAMILY RELATIONSHIPS ESTABLISHED FROM THE  
 R. J. WILLIAMS BIBLE (R. J. WILLIAMS b < 1745) (40)  
 (? = FAMILY RELATIONSHIP PROBABLE BUT NOT CERTAIN)

I. R. J. WILLIAMS b < 1745 (16)

A. ROLAND JOHN WILLIAMS b 14 OCT 1765 d 3 SEP 1821 (39)

MD (1ST) 14 FEB 1788 EDITH - - b 22 JAN 1768 d 25 JUL 1798 (35)

MD (2ND) 5 SEP 1799 NANCY - - (43)

1. HARRIET L. E. WILLIAMS b 1 DEC 1788 (34)  
 MD 17 MAY 1807

2. MATILDA R. WILLIAMS b 19 FEB 1791 d 23 SEP 1792 (36)

3. JOHN R. WILLIAMS b 24 JUL 1793 d DEC 1841 (15)

MD (1ST) 7 NOV 1815 MARY MCCOMB b 8 MAR 1792 d 16 SEP 1833 (17)

MD (2ND) 1 MAR 1836 LUCRETIA C. BLALOCK b 25 JUN 1815

NOT ACCOUNTED

FOR FROM

BIBLE:

JOHN MCCAA

b 24 FEB 1794 (1)

JOHN WILLIAMS

b 28 MAR 1807 (2)

NANCY WILLIAMS

(3)

JANE WILLIAMS

b 31 MAY 1832

(4)

a. WILLIAM O'NEAL WILLIAMS p b 1816 (10)

b. DAU b & d 13 FEB 1817 (13)

c. JANE E. R. WILLIAMS b 5 JUN 1818 d 20 SEP 1843 (14)

MD - - - PERRY

d. HARRIET L. WILLIAMS b 3 JUL 1821 d 16 MAY 1842 (18)

MD - - - SAUNIER

e. JOHN LAWRENCE WILLIAMS b 23 DEC 1823 d 25 SEP 1831 (19)

f. DAU b & d 12 AUG 1825 (20)

g. LAURA ANN WILLIAMS b 9 AUG 1826 (21)

h. SON b & d 15 MAR 1829 (22)

i. SON b & d 7 JUN 1832 (23)

j. DAU b & d 16 SEP 1833 (25)

k. SON b & d 26 AUG 1841 (30)

l. JOHN REECE WILLIAMS b 5 JUN 1843 (5)

MD 24 FEB 1868 (RALEIGH, NC) CORRIANNA MOREHEAD (6)

WPCURCH

i. ALONZO ROLAND WILLIAMS b 11 FEB 1869 (7)

m. ERNEST WILLIAMS b 1 AUG 1871 (RALEIGH, NC) (8)

n. EDGAR MARK WILLIAMS b 25 NOV 1873 (9)

JULIA

WILLIAMS

b 23 FEB

1796

(38)

4. m. JULIA LUCINDA WILLIAMS b 25 JUL 1845 (33)

5. RICHARD HENRY WILLIAMS b 28 AUG 1800 (44)

6. WILLIAM CHARLES WILLIAMS b 9 DEC 1901 d 15 AUG 1902 (45)

7. JOHN WILLIAMS b 28 MAR 1804

8. AMANDA WILLIAMS b 19 MAR 1807 d 13 SEP 1807 (47)

X. - - - ?

A. MARY WILLIAMS b 17 APR 1766 d 18 JUL 1790 MD 19 APR 1785 (52)

WILLIAM MURRELL b 1 JAN 1745 SON OF WILLIAM MURRELL (51)

JAMES MURRELL b 24 MAY 1786 (49)

2 MARY ELIZABETH MURRELL b 6 OCT 1788 (50)

R

SAM

WILLIAMS

○ From ZEBULON RECORD (THUR) 25 NOV 1999 Zebulon, NC

Az of 30 NOV 1999 a 30 minute search of RPH records have not revealed how Claudia fits into the families of the Wake/Franklin Co, NC hardly given that she was buried in the UPTON CEM at Pilot, NC.

The "P" could stand for Pearce, Punetto or Perry based on probabilities - but no CLAUDIA in any RPH files with these last names.

CROSS FILE: CLAUDIA P. WILLIAMS (MRS), wife of

R: SAM WILLIAMS (Bar - AS WIF)

↳ possibly son of WILEY H. WILLIAMS  
b 5 FEB 1874 d 5 MAR 1965 - Bar  
also in UPTON CEM. at Pilot, NC

**Claudia P. Williams**

Claudia P. Williams of Zebulon died Sunday, Nov. 21, after an extended illness. Graveside funeral service was Wednesday, Nov. 24, at Alford-Upchurch Cemetery.

Surviving: daughter and son-in-law, Alice and Tom Mayes of Zebulon; sister, Ruth Hinnant of Spring Hope.

Arrangements by Massey Funeral Home, Zebulon.



RACNEL

WILLIAMS (PC) XJR 421

① Input from Anna Marie Crook via Email 13 FEB 2010 ④

Re the George U. Clan

I. George U. - Head of Clan

A. MISS U. b. 1792

['RACHEL' U.]

7 Children →

35. Miss Upchurch was born ca 1792 in Iredell County, North Carolina and died by 1844 Kentucky. There does not seem to be a record of her name. Her husband was Keeling Williams. She is mentioned in her father's will as the wife of Keeling Williams. Keeling is listed in the 1820 census of Wayne County, Kentucky. They were living next door to Shadrick Upchurch and near her father George Upchurch. Listed in their household was 1 male 26-44, 3 females 0-9, 1 female 26-44, Keeling was engaged in agriculture in 1820. Keeling remarried 5-18-1845 to Dorothy McClendon. Miss Upchurch and Keeling had 7 daughters

351. Millie Williams born 1816 Wayne County, Kentucky died before 1880 in Wayne County, Kentucky

352. Mary Williams born 2-7-1818 Wayne County, Kentucky died 9-24-1894 Jasper County, Iowa

353. Celia Williams born 1819 Wayne County, Kentucky

354. Daughter 1820-25

355. Rachel Williams born 11-11-1824 Wayne County, Kentucky died 3-31-1926 Grinnell, Poweshiek County, Iowa

356. Rebecca Williams born 1828 Wayne County, Kentucky died 1869 Jasper County, Iowa

357. Daughter 1825-30

Rachel  
31 March 1924

Rachel was  
WAYNE CO, KY

355. Rachel Williams was born 11-11-1824 Fentress County, Tennessee and died 3-31-1926 Grinnell, Poweshiek County, Iowa. Her husband was Benjamin Adkins who was born 7-10-1825 Wayne County, Kentucky and died 5-24-1887 Jasper County, Iowa at the age of 61 y 10m 19d. He was the son of Benjamin Adkins and Katie Stockwell. They were married 12-28-1853 Kentucky. Benjamin and Rachel were listed in the 1850 census of Wayne County, Kentucky.

Benjamin and Rachael were living in Wayne County, Kentucky during the 1860 census. Catharine Adkins age 66 was living with them in 1850. Catharine Adkins age 81 was living with them in 1860. Rachel and Benjamin were living in District 4 of Wayne County, Kentucky during the 1870 census. Granville Adkins age 22 born in Alabama was living with them in 1870. They moved to Iowa and were listed in 1885 Iowa census living in Kellogg Township, Jasper County, Iowa. Rachel and Benjamin were listed 1880 in Kellogg Township, Jasper County, Iowa.

Rachel was living with her daughter Telitha in the 1900 census of Jasper County, Iowa. Rachel and Benjamin are buried at the Antle Cemetery, Kellogg Township, Jasper County, Iowa. Their children were:

□ (3551. James Francis Adkins born 7-30-1844 Wayne County, Kentucky died 9-27-1924 Iowa

△ (3552. Jane Catherine Adkins born 3-28-1846 Wayne County, Kentucky died 2-23-1920 Decatur County, Kansas

□ 3553. Lucius B. Adkins born 1848 Wayne County, Kentucky died Oklahoma

□ 3554. Elizabeth W. Adkins born 6-1850 Wayne County, Kentucky

△ (3555. Telitha LeGrand Adkins born 1851 Wayne County, Kentucky died Jasper County, Iowa

△ (3556. Wyatt Adkins born 4-5-1852 Wayne County, Kentucky died 3-16-1888 Jasper County, Iowa

△ (3557. Morris Collom Adkins born 8-15-1854 Wayne County, Kentucky died 12-28-1922 Jasper County, Iowa

△ (3558. Rosine Adkins born 1857 Wayne County, Kentucky died 1924 Newton, Iowa

△ 3559. Mary Abia Adkins born 1859 Wayne County, Kentucky died California

△ (3550. General V. Adkins born 9-28-1861 Wayne County, Kentucky died 4-10-1893 Jasper County, Iowa



RACHEL

WILLIAMS

PE2

XTD-421

- (2) EXCERPT FROM MY HERITAGE WEBSITE MAINTAINED BY KEVIN GRANT RICE. HIS INVITE TO RPH 3 APR 2014 - RPH 9 AUG 2014
- I GEORGE U. HOG MD (1) RACHEL BETH SHARES b 1959 (VA)
- Δ A. RACHEL U b 1792 (NC)
  - Δ MD (1) KEELAN WILLIAMS b 1795 (NC) d 1859 (EDMONSON, KY)
  - Δ I. RACHEL WILLIAMS b 11 NOV 1824 (WAYNE CO, KY) d 31 MAR 1921
  - Δ MD (1) BENJAMIN ADKINS, JR b 1825 (WAYNE CO, KY) d 1867
  - Δ A. JAMES FRANCIS ADKINS "FRANCE" "SET" b 30 JUL 1844 (WAYNE CO, KY) d 27 SEP 1921 (GREENWELL, IA) MD (1)
  - Δ JANE PARMLEY (JARM ELEE) b 1845 (WAYNE CO, KY)
  - Δ D/O GEO. WASH PARMLEY b 12 OCT 1814 (WAYNE CO, KY)
  - Δ I. MARY ALICE ADKINS b 1867 (GREENWELL, IA) d 1945
  - Δ MD (1) CHARLES CULLEN RICE b 21 MAY 1866 (WAYNE CO, KY) d MAY 1925 (GREENWELL, IA)
  - Δ (I) ERNEST MINER RICE b 1890 (SELBY, SD) d 1975 (TOPP, MN)
  - Δ MD (1) HILDA GERTRUDE MARXEN b 29 MAY 1906 (ALVORD, IA) d 1993 OTTER TAIL, MN)
  - Δ (A) ORPHUS DALE RICE b 10 APR 1927 (SELBY, SD) d 12 FEB 2000 (SANTA ANNA CO, CA) (BUR FAIR HAVEN MEM PK, CA)
  - Δ MD (1) ELEANOR WATMAN b 23 APR 1930 (CHEROKEE CO, GA)
  - Δ (1) GREGORY DALE RICE b 1974
  - Δ (2) KEVIN GRANT RICE b 15 JUL 1958 (ORANGE CO, CA)
  - Δ MD (1) LAURA ANN TORRINA b 8 MAR 1963 (ORANGE CO, CA)
  - Δ (5) KATHRYN NANCY RICE b 1990
  - Δ (6) ELIZABETH GREY RICE b 1993
  - Δ (7) CAROLINE MICHELLE RICE b 1998
  - Δ (3) SKELLY LYNN RICE b 1959
  - Δ MD (1) CRAIG TROY WRIGHT (DORN FOSTER)
  - Δ (8) KENDRA LEBEN WRIGHT MD (1) -- WILHOIT
  - Δ (1) BLAIR CASSIDY WILHOIT b 2008
  - Δ (2) KELSEY LYNN WRIGHT
  - Δ (B) EMMA MAY RICE b 19 JUN 1925 MD (1) -- SCHMIDT

(3) Input from Anna Marie Crutch - email 6 AUG 2009 W RPH

I believe that Keeling Williams and the unnamed daughter of George and Rachel Upchurch had at least three daughters who married and moved to Iowa.

Δ Mary Williams was born 2-7-1818 and died 9-24-1894 Jasper County, Iowa

Δ Rachel Williams born 11-11-1824 died 3-31-1926 Poweshiek County, Iowa

Δ Rebecca Williams born 1828 and died 1869 Jasper County, Iowa

④ In a 30 JUL 2005 letter to RPU Robert Freddie Barr, Sr provided a 35 page packet of family history information. This extract concerns pages 2-20 which pertain to SW Wayne Co, KY. These pages <sup>CONCERN</sup> a homestead on LANGHAM CREEK and a mill on LITTLE SOUTH FORK of the CUMBERLAND RIVER. Details are given about the BLEVENS, HURT & ADKINS families who lived in the area in the early 1800's and beyond. This is the same general area in which George Lynch settled in the 1810-1815 era having come from NC. These 4 families intermarried. A sketch of relationships:

I. ISAAC BLEVENS  
 Md (?) - - - d 1962  
 A. - - BLEVENS (M)

This couple listed in Wayne Co, Cemetery  
 Book - BLEVENS-DOBBS CEM on  
 Langham Fork Road. -  
 ISAAC M. BLEVENS 8 JUN 1879 - 29 NOV 1948  
 ALICE A. BLEVENS 30 OCT 1888 - 7 MAY 1962

1. JOHN BLEVENS - b abt 1943

MILL ALSO  
 KNOWN AS  
 "OLD MILL"  
 "HURT-ADKINS  
 MILL"  
 "PIESGAIN MILL"

and came from Boston in  
 1950 to live with his  
 GM Blevens in Langham  
 Valley. He provides the  
 details on the internet

I. JOSEPH HURT BOUGHT  
 THE LSF MILL FROM  
 THE ATKINS FAMILY  
 IN 1881 + 3 ACRES

I. BENJAMIN ADKINS, SR - Built  
 the mill on LSF in 1836 d 1939  
 Came to KY from NC with Daniel  
 Boone. Got a Tallico Land Grant  
 on LSF JUL 1812 - md (?) CATHERINE  
 STIGALL

I. MATTHEW HURT BOUGHT  
 THE LSF MILL IN 1916  
 & OPERATED UNTIL 1962

A. DELPHYN HURT (M)  
 B. ALONZO HURT  
 C. - - HURT (F)  
 M & (?) - - BLEVENS

A. BENJAMIN ADKINS, JR  
 md 1853(?) Rachel Williams ↑  
 P/o Rachel U & G D/o George  
 Upchurch

1. DOUGLAS  
 BLEVENS  
 (A COUSIN  
 OF JOHN  
 BLEVENS)

ITEM POSTED  
 BY CRAIG  
 NELSON

RACHEL WILLIAMS PG 71

XID-421

on card

⑤

~~Rachel~~ Rachel Williams b 11 NOV 1824 & 31 MAR 1924. Rachel was <sup>was dau of 'Rachel' U XID-142</sup>

b in Wayne Co KY, & in Grinnell IA her Kellog IA.

Rachel Williams m 28 DEC 1853 Benjamin Adkins Jr  
b 1825 in Wayne Co KY and died ca 1894 in Jasper  
Co IA. He was the son of Catherine (Stygall)  
and Benjamin Adkins Sr who were among the  
first settlers of KY. (29, pg 71)

[FROM: UPCHURCH STORY BY MORCOMS Pg 71]



① ADKINS FAMILY OF WAYNE CO, KY

Δ I. Benjamin Adkins } → Two sisters killed by  
 Δ MDC Kate Stockall } Indians on their way  
 to Wayne Co, KY  
 They + sister of Benjamin  
 moved to Wayne Co,  
 KY

Δ A. Benjamin  
 Adkins, Jr

Δ MDC Rachel  
 Williams

→ Head of a line in the  
 George W. Rachel & Sabers

Δ I. James Francis Adkins - GAR  
 b 30 JUL 1844 (Wayne Co, KY)

From his  
 obituary:

d 29 SEP 1924 - Cornwell, Pemestuck Co, VA

James Frances Adkins, son of Rachel Williams and Benjamin Adkins, and the eldest of a family of nine children, was born July 30, 1844, near Monticello, Wayne Co., Kentucky. He sprang from a sturdy American pioneer family. His grandfather, Benjamin Adkins, with his wife, Katie Stockall, and his sisters, were among the first settlers in Kentucky, making the long journey from North Carolina with one of the Daniel Boone parties. Two of his grandfather's sisters were killed by the Indians on this journey.

RACHEL WILLIAMS

XID - 15118

① See It 16 APR 1986 Kit Ella & vdukic to RPY

Rachel Williams and Hansel Harper. Rachel  
is dau of Susan Beatrice Branam of Ste  
Richard UTP/Calumy U Subclass.

○ Input to RPA from Marj Ellis Ray. This Announcement appeared in The News & Observer 21 MAY 2006 Raleigh, NC

I. Oscar Boddie U s/o William D. U of the  
James U, Jr / Alfred A. U Subclan -  
William A. U Line.

A Linwood D. U

1. William Daniel U b 27 FEB 1934 (Forsyth  
Co NC)

a Gary Daniel U b 18 JUL 1954  
(Forsyth Co, NC) MD (-) -- ROGERS  
D/o JOHN HENRY ROGERS of  
Fuquay-Varina, NC

i. ALLISON DOWD U

Engaged to Marry 8 JUL 2006  
(First Baptist Church,  
Greensboro, NC).

RAGAN STACY WILLIAMS, III ↑

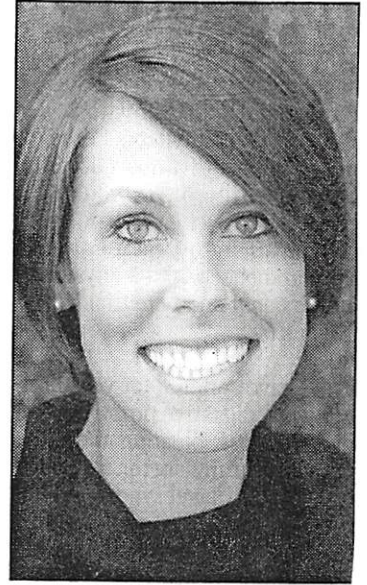

Photo by Lesley Riley Photography

Miss Upchurch

### Williams-Upchurch

Mr. and Mrs. Gary Daniel Upchurch of Greensboro announce the engagement of their daughter, Allison Dowd Upchurch of Raleigh, to Ragan Stacy Williams, III of Raleigh. He is the son of Mr. and Mrs. Ragan Stacy Williams, Junior of Shreveport, Louisiana.

Miss Upchurch is the granddaughter of the late Mr. and Mrs. John Henry Rogers of Fuquay-Varina, and Mr. and Mrs. William Daniel Upchurch of Raleigh.

Mr. Williams is the grandson of Mrs. James Wesley Phillips of Natchitoches, Louisiana, and the late Mr. James Wesley Phillips, and Mrs. Ragan Stacy Williams, Senior of Natchitoches and the late Mr. Ragan Stacy Williams, Senior.

Miss Upchurch and Mr. Williams graduated from North Carolina State University.

The wedding is planned for July 8, 2006, at First Baptist Church in Greensboro.



RALPH WILLIAMS

① See p. 7 MAR 1988 James Newman & RBU

Ralph Williams participated in the funeral services for Mary Ruth & who died in Barner Hospital in St Louis, MO on 31 MAR 1938. Mary is dau of Robert Franklen & of the John & III / Samuel & Suldan.

RANDY

WILLIAMS

○ Zebulon Record THUR 17 DEC 1998 Zebulon, NC

ALBERT WILLIAMS

RANDY WILLIAMS ↑

**Randy Williams**

Randy Williams, 45, of Youngsville, died Tuesday, Dec. 8, from injuries received in an auto accident. Funeral service was Friday afternoon, Dec. 11, at Flat Rock Baptist Church. Burial was at Pine Forest Memorial Gardens.

He was born in Durham County and was a machinist with BMI South.

Surviving: wife, Dorothy H. Williams; daughters, Kristy Williams and Misty Williams of Youngsville; son and daughter-in-law, Randall and Joanna Williams of Youngsville; mother and stepfather, Ruby and Wilbert Massengill of Four Oaks; father, Albert Williams of Wake Forest; sister, Brenda Holbrook of Youngsville; brothers, James Williams of Zebulon, Mike Williams of Rolesville; grandmother, Ella Odell Rigsbee of Sanford. Arrangements by Bright Funeral Home.

RANDY

WILLIAMS

○ Zelulon Record THUR 27 JUL 1995 Zelulon, NC

I. - - Williams

md (1) Gertrude H. —

A. Arthur Eugene Williams

md (1) Alice Larkin

1. Eric J. Williams

2. Andrew S. Williams

B. Diane Williams md (1) - Langston

C. Randy Williams ↑

**A. Eugene Williams**

Arthur Eugene Williams, 34, of Middlesex, died Thursday, July 20. Funeral was 11 a.m. Saturday, July 22, at L. Harold Poole Funeral chapel, Knightdale. Burial was at Oakwood Cemetery, Raleigh.

Williams was an electrician. He died after a battle with cancer.

Surviving: wife, Alice Larkin Williams; sons, Eric J. Williams and Andrew S. Williams of the home; mother, Gertrude H. Williams of Princeton; sister, Diane W. Langston of Princeton; brother, Randy Williams of Wendell; three nieces; two nephews.



RAT

WILLIAMS

Western Wake Herald WED 18 OCT 1989 Apex, NC

# Killian, Sutton exchange wedding vows

Kelly D. Killian of Holly Springs and Don Scott Sutton Jr. of Apex were united in marriage Saturday, Oct. 14, at Salem Baptist Church in Apex. The Rev. Grady Long officiated.

The bride is the daughter of Linda P. Killian of Wilmington and the late Jerry R. Killian of Rockingham.

The groom is the son of Mr. and Mrs. Don Sutton of Apex.

The groom's grandparents are Mr. and Mrs Ray Williams of Apex and Leon Sutton of Clinton. The bride's are Mae Propst of Hickory and Floyd Killian of Conover.

The bride was given in marriage by her brother, Todd J. Killian.

She wore a formal gown of ivory satin. The basque bodice was embellished with heavily beaded handmade Alencon lace, forming a sabrina neckline, flowing into a deep back detailed by covered buttons. It had Gibson girl sleeves, featuring cameo motifs of matching Alencon tapered to lace points on the hand. A beaded pyramid of the cutout lace accented the front of the softly gathered skirt. A trellis and motifs of beaded cutout lace adorned the cathedral train, which was bordered in a deep hem lace encrusted with pearls and sequins.

The matron of honor was Donna Kincaid of Apex, and bridesmaids were Michelle Blackley, Laura Sutton, Lisa Thanhauser, Susan Murray Huffman and Michelle White.

The bridesmaids wore black gowns of cross-dyed schiffli lace and taffeta. They featured sabrina necklines and long Renaissance sleeves of lace. The fitted bodices, which were overlaid in lace, had a dropped asymmetrical waist with a lace-edged taffeta bow on one hip. Bubble skirts of taffeta flowed to a knee length.

Don S. Sutton of Apex served as



Mrs. Kelly Sutton, Jr.

best man, and ushers included Philip Blackley, Bryan Killian, Michael Sutton, Lynn Carr and Dennis Sutton.

The ring-bearer was Jeffrey Killian, and the flower girl was Katie Killian.

The mother of the bride wore a long-sleeved fitted gown of turquoise silk edged with iridescent sequins and bugle beads. The skirt featured a bow, which flowed into a soft ruffle that continued down to the side split.

The mother of the groom wore a tea-length ivory silk brocade with

lace sailor collar.

Music was provided by pianist Linda Terry.

A reception was held at the home of Don and Mandi Sutton. Cake cutters were Lynette Carr and Karen Carr.

Following a wedding trip to the Bahamas, the couple will make its home in Holly Springs.

The bride, a graduate of Meredith College is employed at Northern Telecom.

The groom, an Apex High School graduate, is owner of Sutton's Cabinet Shop.



RAY T

WILLIAMS

① The Apex Herald WED 17 APR 1996 Apex, NC

**RAY T. WILLIAMS**

Ray T. Williams, 75, of Apex died Saturday, April 13, 1996. A memorial service was held Monday, April 15, at Salem Baptist Church.

Surviving: wife, Verdie S. Williams; two sons, Chris Williams of Jacksonville, Fla., Ted Williams of Apex; daughter, Miranda W. Sutton of Apex; 10 grandchildren; six great-grandchildren.

In lieu of flowers, gifts may be made to the Salem Baptist Church Building Fund, 1200 Salem Church Rd., Apex, NC 27502.

RAY T

WILLIAMS

○ Western Wake Herald WED 14 AUG 1991 Apex, NC

**OLIA W. JONES**

Olia W. Jones, 88, of Clayton, died Aug. 7. The funeral was Aug. 10 at Trinity Free Will Baptist Church with the Revs. Robert Langley, Lloyd Hargis and C.M. Coats officiating. Burial was in Pinecrest Memorial Gardens.

Local survivors include a son, Ray T. Williams of Apex.



RAYMOND WILLIAMS

RECORDS FOR THE HUNTER FAMILY OF SWIFT, WAKE CO., NC - RPR 25 MAR 2012

1870 CENSUS - NC	1880 CENSUS - NC	1900 CENSUS -
WAKE CO - SWIFT CREEK TWP - NEW HILL POST OFFICE	WAKE CO. SWIFT CRK TWP → BNC AS WAS FMT → FARMER & MOT	WAKE CO. - SWIFT CREEK TOWNSHIP
Wm N Hunter 1825 45	William V. Hunter HD 1825 55	Jarvis P Hunter HD OCT 1876 23 NC
Saraline Hunter 1835 35	Sarah Hunter WIF 1836 44	James A Hunter BRO FEB 1872 28 ↓
Margaret Hunter 1864 6	Margaret Hunter DAU 1865 15	Sarah Q Hunter MOT FEB 1874 66 ↓
Joseph Hunter 1866 4	Joseph Hunter SON 1867 13	1910 CENSUS - NC
	James Hunter SON 1872 8	WAKE CO. - NORTH SWIFT CREEK TOWNSHIP
	Jarvis Hunter SON 1875 5	

I. - - HUNTER

- Δ A. WILLIAM N/V HUNTER b ABT 1825 [JARVIS] ← James P Hunter HD 1878 32 NC
- Δ MD ( ) SARAH - - b ABT 1835 (SARALINE?) Mary Hunter WIF (3,3) 1881 29 ↓
- Δ 1. MARGARET HUNTER b ABT 1864 William W Hunter SON 1902 8
- Δ 2. JOSEPH HUNTER b ABT 1866 Anna A Hunter DAU 1907 6
- Δ 3. JAMES A. HUNTER b FEB 1872 Beatrice Y Hunter DAU 1906 4 ↓
- Δ 4. JARVIS PEACE HUNTER 1875-1933
- Δ MD ABT 1901 (WAKE CO, ND) MARY G. SIMPKINS 1881-1962 (BUR-)
- Δ MONTLAWN, W.C., NC) D/O W.M. THOMAS
- Δ SIMPKINS & MARY SUSAN WELLS
- Δ L. WILLIAM NELSON HUNTER 1902-1971
- Δ M. ANNA ALMA HUNTER b 1904

1920 CENSUS - NC WAKE CO - SWIFT CRK TWP

J P Hunter HD	1877	43
Mary Hunter WIF	1882	38
Nelson Hunter SON	1903	17
Alma Hunter DAU	1905	15
Beatrice Hunter DAU	1907	13
Elmond Hunter SON	1909	9
George Hunter SON	1914	6
Lillian Hunter DAU	1918	1

Wells and Reynolds Family Tree

1901 Marriage to Jarvis Peace Hunter  
abt Wake, North Carolina, United States

Δ M. BEATRICE Y.

HUNTER 1906-1999

[1 4/12]

Mary G Simpkins

Spouse & Children =

Birth 20 Mar 1881 in Pleasant Grove,

Jarvis Peace Hunter 1875 - 1933

Johnston, North Carolina,

Private

Death 6 Jul 1962 in Raleigh, Wake, North Carolina,

Parents

Private

William Thomas Simpkins 1834 - 1903

William Nelson Hunter 1902 - 1971

Mary Susan Wells 1841 - 1920

Anna Alma Hunter 1904 -

Beatrice Y Hunter 1906 - 1999

George Alonza Hunter 1913 - 1997

Δ MD ( ) A. E. WILLIAMS

Δ (I) RAYMOND WILLIAMS 1930 CENSUS - NC

Δ (II) DOROTHY WILLIAMS WAKE CO. - SWIFT

Δ MD ( ) JOHN CREEK TWP

DANIEL LEA, JR

Name, MD 25, 19 Age

Δ M. ELMOND HUNTER

Jarvis P Hunter HD 1877 53 NC

Δ M. GEO. ALONZA HUNTER

Mary Hunter WIF 1882 48

Δ M. ROSIE LILLIAN

Nelson Hunter SON 1903 27

HUNTER

Elmond Hunter SON 1911 19

George Hunter SON 1914 16

Rosie Hunter DAU 1919 11 ↓

Name, MD 23, 21

Age

A E Williams HD 1904 26

Beatrice Williams WIF 1906 24

Wells and Reynolds Family Tree

Parents

Beatrice Y Hunter

Jarvis Peace Hunter

1875 - 1933

Spouse & Children =

Birth 4 May 1906 in Wake, North Carolina,

Mary G Simpkins

1881 - 1962

Private

Death 20 Sep 1999 in Cary, Wake, North Carolina,

○ 28 APR 2007 - PG 28, 29 RPL & Mark Perry Tour SCTSP

A little further along Penny Rd - before old south you come to the Lynn Stratton Home on the right and to the Old Stratton Home on the left (FAT & George, Lynn, etc.). This later place bought by Milton Dixon (subs and Marie Taylor) who developed the land between Penny Rd & Lake Wheeler.

From Old South to Lake Wheeler was Hunter Land. The Hunters are connected to the Stephens Family.

The Stephenson Place was developed by Lucy Buffalo s/o John & Betty Buffalo.

From Penny Rd going N on old south cut to right to pass Albin Home sitting back on North side. Alton dated Abie Albin - her MOTHER = A Daniel.

Proceeding east on the cut through Farmer Lane (SR7527) comes up from the south. On the North (just to the east) lies the Penny Home right on the road - This Penny related to Harold Nelson. PENNY =

Next to the Penny Home on the west is a house Mark & Bryan bought for \$137,000 in 1987 for Percy in exchange for her 12 1/2 A share in Clyde 50 A con. Percy's dad lives there now. East of Percy's house lies the Carl Penny Homestead (House now gone).

At Farmer Lane we met

RAYMOND WILLIAMS ↑

↳ s/o Beatrix (Hunter) Williams

↳ Her siblings - Jack, Jim, Nelson

An older Hunter and a Stephens

Alton tells a story on Beatrix - she attended Inwood school with Alton. She climbed a tree & had an accident - water came down. Not to be outdone she claimed that the sap was rainy.



○ See Notes of RPH Vint 19 FEB 1997 to Clyde Chester U, Jr. For the Roman U line in the Richard U, III / Clavin U, I Subclan. Clyde discovered duplicate XFO's. This is a result of 2nd cousin marrying and RPH not recognizing that fact until after duplicate XFO's had been assigned. ∴

I. Roman U

A. William Andrew Branam ← ~~SIBLINGS~~ → A. Luanda Margaret Branam

I. Susan Beatrice Branam ← 1ST COUSINS → I. Isly Adams Carter

<sup>+5114</sup> located in <sup>in</sup> <sup>favor of</sup> <sup>15125</sup> ← a. Henry Milton William, Sr ← 2ND COUSINS → a. Margaret Virginia Carter  
MARRIED

i. Henry Milton William, Jr +5162 located in favor of 15126  
md (1) Ann Yarley +5164 located in favor of 15139

ii. Raymond Eugene Williams +5163 located in favor of 15127  
md (1st) Carol Chappin +5165 located in favor of 15140  
md (2nd) Kathryn Bennett 15166 located in favor of 15141



RAYMOND EUGENE WILLIAMS XID-15127

(2)

① See It 16 APR 1986 Kit Ella Kuduber to RDU

Raymond Eugene Williams b 6 JUL 1934 (Macon,  
GA) and 1st Carole Chaffin  
and 2nd Kathryn Bennett.

Raymond is son of Henry Milton Williams, Sr  
& gr of Susan Beatrice Branam of the Richard III  
Clairmont U. Sulda

① REBECCA

WILLIAMS

XIV-58923

○ Input from Anna Marie Crouch via Email 13 FEB 2010 (42)

Re the George W. Cline

I. George W. - Head of Clan

A. MISS W 6 1792

{ "RACHEL" W }

7 Children →

ALL OF 356 NEW TO RP  
EXCEPT ○

- 35. Miss Upchurch was born ca 1792 in Iredell County, North Carolina and died by 1844 Kentucky. There does not seem to be a record of her name. Her husband was Keeling Williams. She is mentioned in her father's will as the wife of Keeling Williams. Keeling is listed in the 1820 census of Wayne County, Kentucky. They were living next door to Shadrick Upchurch and near her father George Upchurch. Listed in their household was 1 male 26-44, 3 females 0-9, 1 female 26-44, Keeling was engaged in agriculture in 1820. Keeling remarried 5-18-1845 to Dorothy McClendon. Miss Upchurch and Keeling had 7 daughters
- 351. Millie Williams born 1816 Wayne County, Kentucky died before 1880 in Wayne County, Kentucky
- 352. Mary Williams born 2-7-1818 Wayne County, Kentucky died 9-24-1894 Jasper County, Iowa
- 353. Celia Williams born 1819 Wayne County, Kentucky
- 354. Daughter 1820-25
- 355. Rachel Williams born 11-11-1824 Wayne County, Kentucky died 3-31-1926 Grinnell, Poweshiek County, Iowa
- 356. Rebecca Williams born 1828 Wayne County, Kentucky died 1869 Jasper County, Iowa
- 357. Daughter 1825-30

- 356. <sup>A</sup> Rebecca Williams was born 1828 Wayne County, Kentucky and died 1869 Jasper County, Iowa. She married Wyatt Adkins who was born 1825 in Kentucky and died 1915 Iowa. Rebecca and Wyatt were living in Buena Vista Township of Jasper County, Iowa in 1860. Wyatt Adkins was living in Kellogg Township of Jasper County, Iowa in 1870. Wyatt was living with his daughter Nevada in 1910 Jasper County, Iowa. Their children
- 3561. Granville Adkins born 1848 Alabama died Kansas
- 3562. Artemenia Adkins born 1850 Jasper County, Iowa
- 3563. Calvin Adkins born 1851 Jasper County, Iowa died Oklahoma
- 3564. Serena Adkins born 1854 Jasper County, Iowa died Jasper County, Iowa
- 3565. Joseph Adkins born 1855 Jasper County, Iowa died Nebraska
- 3566. Sierra Nevada Adkins born 1857 Jasper County, Iowa
- 3567. Kansada Adkins born 1860 Jasper County, Iowa
- 3568. Louisa Jane Adkins born 1862 Jasper County, Iowa died 4-20-1947 Jasper County, Iowa
- 3569. Samantha Adkins born 1865 Jasper County, Iowa died Iowa
- 3560. Emma Z. Adkins born 1869 Jasper County, Iowa

]

NOT  
EXTRACTED

② REBECCA

WILLIAMS

XID-58923

○ Input from Anna Marie Crouch - email 6 Aug 2009 at RPA

I believe that Keeling Williams and the unnamed daughter of George and Rachel Upchurch had at least three daughters who married and moved to Iowa.

Mary Williams was born 2-7-1818 and died 9-24-1894 Jasper County, Iowa

Rachel Williams born 11-11-1824 died 3-31-1926 Poweshiek County, Iowa

Rebecca Williams born 1828 and died 1869 Jasper County, Iowa

I. George U - Head of Clan

A. "Rachel" U mds(?) Keeling Williams

△ 1. Mary Williams

△ 2. Rachel Williams

△ 3. Rebecca Williams



REBECCA

WILLIAMS

○ RPA Digest of Estate Papers for John Williams [see our  
profiles for document] (From Franklin Co, NC Estate Papers  
1811-1825 Vol II. Bradley 103-105).

I. John Williams died intestate 4 JUL 1820 (Franklin Co, NC)  
owned 842 acres on Crooked Creek, Franklin Co, NC  
m'd (1) Nancy --

A. Lory S. Williams

B. Mary Williams "Polly" m'd (1) Amos Wheeler - HIS GDN  
= William Naumonds

C. Thamar A. Williams

D. Rebecca Williams

E. William Henderson Williams → Hardy W. Tharp, GDN

F. Joseph Williams

G. John R (H) Williams

H. Alfred Williams

(because GDN for some siblings)

① On a trip to NC (SPRING 1995?) RPU met at the Gilbert Burtis U Cemetery Watson Sauls who was cutting the grass. His residence: 310 High House Rd Cary, NC 27513 (919) 467-7917. He was quite willing to discuss family history. His connection to Upchurch Family is indirect as follows:

I. Nathan U, I Head of Class

A. Burtis U

1. Gilbert Burtis U

a. Charles Franklin U, I

m& (1st) Tiliya Burline Edwards - 3 children

m& (2nd) Lula Pauline Neas\* (Her 3rd m&)

i. <sup>Δ</sup> Nathan Merle U<sup>II</sup> b 23 JUN 1917 (Wake Co, NC)  
m& <sup>Δ</sup> Larry V. Phillips

1/2 WSA says she has interest

1/2  
→ SISTERS

\* Lula Pauline Neas  
m& (1st) 1879 William  
A. Stedman

i. Millie Alice Stedman

m& Leander C. Williams

(I) Rebecca Williams ←

m& (C) Watson Sauls

② See obituary of Sallie Belle Holt who died 11 OCT 1990

I. Bessie Loua Wamble of the Moses U / Whitney U

Suburban - Hesper Ann U Lind

A. Sallie Belle Holt

1. Watson Sauls

REBBECCIA

WILLIAMS

○ Zebulon Record THUR 11 JUN 1998 Zebulon, NC

REBBECCIA WILLIAMS ↑

STEVE WILLIAMS

**Rebecca W. Williams**

Rebecca W. Williams, 66, of Zebulon, died Thursday, June 4. Funeral was Saturday, June 6, at

Massey Funeral Home chapel. Burial was in Gethsemane Memorial Gardens.

Surviving: son and daughter-in-law, Steve and Deborah Williams of Zebulon; daughter and son-in-law, Pam and Joey Humphrey of Whiteville; sisters, Vertie Davis of Richlands, Mary Bradley of Greenville, Martha Hall of Jacksonville, Patricia Cole of Beulahville, Julie Quinn of Kinston, Jenny Taylor of Goldsboro; brothers, Ervin Williams of Beulahville, Allen Williams of Wallace, Joe Williams of Kinston; four grandchildren.



REBECCA LYNN WILLIAMS

①

○ See str 26 JUL 2000 Melua Davis U & RPH pg 13 & 18

I. James Andrew U of the George U / Shadrach U Subdiv

- George U line.

A. Bennet U

i. MARY EVELYN BEAN b 10 MAR 1933 (MI) d 3 OCT 1933  
(Ben - Fudge Cem., Breeding, Adair Co, KY)

ii. CHARLES RICHARD BEAN b 27 SEP 1934 (MI) d 28 JAN 1938  
(Ben - Fudge Cem., Breeding, Adair Co, KY)

iii. BETTY JUNE BEAN b 19 JUN 1936 (MI) m d  
31 MAY 1952 (I) CHARLES B. LANGLEY b AL,  
son of WILEY JACKSON LANGLEY b 16 MAR 1880  
(GA) d 24 DEC 1971 & MENNIE LEE CALLAHAN  
b 20 FEB 1886 (AL) d 27 DEC 1967

(E) VICTORIA JOANN LANGLEY b 23 FEB 1953  
m d 14 (15) SEP 1973 (I) PHILIP G. WILLIAMS b OK

(A) CHRISTENA  
RENE WILLIAMS  
b 29 OCT 1975 (TX)

(II) DEBORAH JEAN LANGLEY b 10 DEC 1955  
m d 24 OCT 1987 (I) JEFFERY BOUSSON b MI

(B) REBECCA LYNN  
WILLIAMS b  
29 SEP 1978 (TX)

(III) KATHRYN JON LANGLEY b 16 JUN 1958  
No line.

iv. SHIRLEY ANN BEAN b 23 MAY 1938 (MI) m d 1954

ROBERT CHARLES LANCASTER b 6 MAR 1930  
(WV)

(A) ROCHELLE  
BONNA  
BOUSSON  
b 7 MAY 1988  
(MI)

(I) THOMAS LANCASTER b 15 OCT 1958 (MI)

(II) LISA LANCASTER b 21 FEB 1963 (MI)

(III) CHARLES LANCASTER b 29 AUG 1970 (MI)

(IV) AMY LANCASTER b MI

○ From Ltr 31 AUG 1999 Betty June Bean & R PU

I. Skull U - Probably a Grandson of Shadrach U or Moses U or John U or Joseph U

A. James Andrew U b Cumberland Co, KY d Adair Co, KY (Bur - Fudge Cem, Breeding, Adair Co, KY) md (1st) Lela Jones - No issue.; md (2nd) Nancy Bell Shipman "Nanne" b Cumberland Co, KY d Adair Co, KY - (Bur - AS WS) [Lela Jones died soon after her mfg to James Andrew U]

1. Charlie Dupson U b Cumberland Co, KY or Adair Co, KY d Adair Co, KY md ( ) Olivia Wright Brumbyer d 1999

a. Marcus U d before 1999

b. Joan Blode U md ( ) - Herbert

c. James U

d. Joyce U md ( ) - Campbell

e. David U

f. Renne U

a → f all live/lived in Adair Co, KY

2. Bonnie U b Cumberland Co, KY d Ft Worth, Tarrant Co, TX md (Columbus Adair Co, KY) Rellin Bean b 14 MAR 1897 (Cumberland Co, KY) d 27 NOV 1945 (Detroit, MI) (Bur - AS WIF), son of Willie Jesse Bean. Bonnie d 25 SEP 1992 - They had only 4 children. md Columbus, Adair Co, KY

a. Mary Evelyn Bean b 10 MAR 1933 (St Clair Shore, Moccasin Co, MI) d 3 NOV 1933 (Bur at foot of parents grave)

b. Charles Richard Bean b 27 SEP 1934 (St Clair Shore, Moccasin Co, MI) d 28 JAN 1938

c. Betty June Bean b St Clair Shore, Moccasin Co, MI md Liberty, IN Charles B. Langley b Union Chapel, Walker Co, AL son of Wiley Jackson Langley - 3 children & 3 Grandchildren.

i. Victoria JoAnn Langley b 23 FEB 1953 (Detroit, Wayne Co, MI) md 14 SEP 1973 ( ) Phillip G. Williams b OK

(F) Christina Rene Williams; (M) Rebecca Lynn Williams

ii. Deborah Jean Langley b 10 DEC 1955 (Detroit, Wayne Co, MI) md ( ) Jeffery Boussey b MI

(F) Rochelle Bonnae Boussey

iii. Kathryn June Langley b 16 JUN 1958 (Detroit, Wayne Co, MI) md ( ) Frank Hula, Jr b TX

d. Shirley Ann Bean b 23 MAR 1938 (St Clair Shore, Moccasin Co, MI) md ( ) Robert Charles Lancaster b about 1929 (W V) / live in Jackson, MI

i. Thomas David L., in Lisa L; ii. Charles Robert L.; in Amy L.

3. Mary Martin U b Cumberland Co, KY md 1945 ( ) Matthew Cudde b 31 OCT 1920

a. Nancy Gaynell Cude (Lived Adair Co, KY) [1864-1866] md ( ) - DONOR

b. i. 3 Debrae Children - 2 still living.

4. Elizabeth U → No further issue

5. 1/2 BROT & SISTERS ?

|| HIS FAT - Wiley Jackson Langley b 6 MAR 1880 ( )

d 24 DEC 1974

(Bur - Walker Co, AL)

son of Nathan Gussard

Langley & Eliza Miller

bapt in Walker Co, AL

|| HIS MDT - Minnie Lee

Callahan (Bur as 1405)

1 dau of Daniel Melvin

Callahan & Elizabeth

Sturdevant - live.

Jefferson Co, AL



○ See Itz 20 JUN 1999 June Carter to RPA - Pg 5-

I. Mark Williams b abt 1795 & Wake Co, NC  
 md (Wake Co, NC) MARIA MCGUFFEY b  
 abt 1802 (Wake Co, NC) & 1880

- A. - - Williams (M) b 1820-1825
- B. - - Williams (M) b 1820-1825
- C. - - Williams (F) b 1825-1830
- D. MARY ANN WILLIAMS b abt 1820  
 md 25 DEC 1849 (Wake Co, NC)  
 Ralph M. Andrews

One is Benjamin Williams

1. Elizabeth Andrews
2. William E. Andrews
3. Emma L. Andrews
4. Virginia Andrews
5. David H. Andrews
6. Margaret Andrews
7. Zebulon V. Andrews

- E. Emma Jane Williams b abt 1830  
 md 22 DEC 1847 (Wake Co, NC)  
 David Alexander Wishes
- F. William H. Williams b abt 1831
- G. Margaret A. Williams b abt 1833
- H. Sarah A. Williams b abt 1837  
 md 16 DEC 1858 (Wake Co, NC)  
 Absalom S Woodall

1. William L. Wishes
2. Isabella P. Wishes
3. Dora Wishes
4. Robert D. Wishes
5. Laura Wishes
6. Edward Wishes
7. Emma Wishes \*
8. John Wishes
9. Claude Wishes
10. - - Wishes
11. - - Wishes

I. Laura L. Williams b abt 1839  
 md 10 MAR 1859 (Wake Co, NC)  
 William B. Gulley

J. Edward A. Williams b abt 1841  
 md (?) Patten - - b abt 1849

1. Edward Williams
2. Charles Williams

1. Sophronia Woodall
2. William A. Woodall
3. Henry Lorian Woodall
4. Charles Woodall
5. Benjamin Woodall
6. Troy Woodall
7. Stella Woodall
8. Mabel Woodall

K. Anabella C. Williams b abt 1843  
 md 10 JUL 1865 (?) W. B. RAYL  
 & 3 SEP 1868 (Enfield, Halifax Co, NC)

1. Addie RAYL

L. Rebecca P. Williams b abt 1845  
 md 22 DEC 1869 (Wake Co, NC) JOHN D. CAUDLE

\* Same as Emma Wishes who md John Ruffin W of the Nathan W, I / Buster W SC - Gilbert buried W Line



REDMON

WILLIAMS

## MARRIAGES - MS - 1826 - 1900

-----  
 UPCHURCH, PLEAS      Spouse: FERNANDES, OLIVIA      Marriage Date: 25 May  
 1885  
 County: Lowndes      State: MS  
 -----

UPCHURCH, PLEAS      Spouse: SMITH, LAURA      Marriage Date: 20 Mar 1890  
 County: Lowndes      State: MS  
 -----

UPCHURCH, PLEAS      Spouse: SOMERVILLE, MARY      Marriage Date: 30 Oct  
 1881  
 County: Lowndes      State: MS  
 -----

UPCHURCH, T. M.      Spouse: BRAZILL, JOSIE      Marriage Date: 14 Dec 1882  
 County: Lowndes      State: MS  
 -----

WALLACE, CORNEILUS      Spouse: UPCHURCH, MARTHA      Marriage Date: 28 Dec  
 1893  
 County: Lowndes      State: MS  
 -----

WILLIAMS, REDMON<sup>1</sup>      Spouse: UPCHURCH, ANN      Marriage Date: 23 Jun 1889  
 County: Lowndes      State: MS  
 -----

SEATON, T. A.      Spouse: UPCHURCH, MARY      Marriage Date: 29 Jul 1900  
 County: Yalobusha      State: MS  
 -----

UPCHURCH, S. B.      Spouse: HAYLES, SALLIE J.      Marriage Date: 27 Feb  
 1873  
 County: Yalobusha      State: MS  
 -----

WORMACK, W. E.      Spouse: UPCHURCH, MINNIE      Marriage Date: 28 Dec  
 1892  
 County: Yalobusha      State: MS  
 -----

ELLIS, JOE      Spouse: UPCHURCH, FANNIE      Marriage Date: 07 May 1895  
 County: Lowndes      State: MS  
 -----

MAY, EDMUND      Spouse: UPCHURCH, ANN      Marriage Date: 09 Nov 1884  
 County: Lowndes      State: MS  
 -----

SANDERS, PHIL      Spouse: UPCHURCH, LOU      Marriage Date: 11 Mar 1883  
 County: Lowndes      State: MS  
 -----

UPCHURCH, HILARY      Spouse: LANIER, AMANDA      Marriage Date: 22 Feb  
 1874  
 County: Lowndes      State: MS  
 -----

UPCHURCH, JAMES      Spouse: HENDERSON, SARAH JANE      Marriage Date: 23  
 Oct 1875  
 County: Lowndes      State: MS

REDMOND

WILLIAMS

© My Record 11 NOV 1998

---

**WILLIAMS, Redmond** ↑

**Marriage**

Wife: **Ann UPCHURCH**

Marriage Date: 23 Jun 1889

Recorded in: Lowndes, Mississippi

Source: FHL Number 854192

Dates: 1886-1889

---

REID

WILLIAMS

○ Zelulon Record THUR 15 FEB 1996 Zelulon, NC

JUANITA BEAN

LONNIE DANIEL WILLIAMS

REID WILLIAMS ↑

**Juanita Bean Williams**

Juanita Bean Williams, 67, of Wilson, died Friday, Feb. 9. Funeral was Sunday, Feb. 11, at Wildwood Free Will Baptist Church. Burial was at Evergreen Memorial Gardens.

Surviving: husband, Lonnie Daniel Williams; daughters, Patricia Woodruff of Middlesex, Sandra May of Lucama, Connie Thorne of Middlesex; son, Reid Williams of Bailey; brother, Paul David Bean of Wilson; eight grandchildren.

Arrangements by Joyner's Funeral Home.



RENEE

WILLIAMS

○ 3 MAY 2007 - Input from Ola Keith - PG46

Spent 10:30 - 12:00 in Home of Ola (Keith) Ray. She was most cordial and re the Keiths loaned me a two-page item prepared by Elbert Keith s/o Cecil Keith age 81 - both included in Keiths Genealogy. There is an old Keith Book that Ola or son Gene may have. Cecil is updating same. Elbert never ind - retired from State. They live en way to Creedmoor via NC 50. Ola's address:

Ola K. Ray 13 241 Creedmoor Rd, Wake Forest, NC 27587.

Keith Family:

I. -- Keiths

- A. Cam Keith - dwd young wd Kate Nichols - dwd old  
(Bur after you cross the Neuse on NC 50 - still Wake)
- B. Connie Edward Keiths "Mank" wd Bell Banley  
D/O Annisoin Banley { wd Pally Lloyd ?? }  
All Bur New Light TSP - Wake Co, NC
- a. Ola Keith

See RA7 - Master Outline

CS 16 - Andrew Ray + aboi in Rex Hosp. NO issue

CS 17 - Paul Jerome Reggs, Jr wd RENEE WILLIAMS ↑  
Lisa Ann Reggs has a son Douglas Paul Martin  
who will be 17 in June

→ [s/o Nancy Ann Ray G/O Alfonso Columbus Ray, Sr]

REUBON V

WILLIAMS

FAMILY OF JOSEPH FLOYD WILLIAMS - DUNN TWP - FRANKLIN COUNTY, NC - RPU 30 SEP 2015

1900 CENSUS - NC  
FRANKLIN CO  
DUNN TWP

1910 CENSUS - NC  
FRANKLIN CO  
DUNN TWP

1920 CENSUS - NC  
FRANKLIN CO  
DUNN TWP

Name	13 YRS	Age
Joseph Williams	HD	33 1867
Rozanna Williams	WIF	33 1867
Berry C Williams	SON	12 1888
Minnie L Williams	DAU	10 1890
Lucy H Williams	DAU	7 1893
Eva F Williams	DAU	5 1895
Sonnie F Williams	SON	2 1898
Lonnie J Williams	TWPN	2 1898
Hattie J Williams	DAU	5/12 1900
Enoch Watkins	DL	29 1871
Emma Watkins	SEL	21 1879

Joseph I Williams	HD	44 1866
Annie R Williams	WIF	44 1866
Eva F Williams	DAU	14 1896
Lonnie J Williams	SON	12 1898
Sonnie F Williams	SON	12 1898
Hattie J Williams	DAU	10 1900
Vance J Williams	SON	7 1902
Newbern V Williams	SON	5 1905
Annie I Williams	DAU	3 1907

Joseph F Williams	53	1867
Rose A Williams	53	1867
Lonnie Williams	22	1898
Vance J Williams	18	1902
Reubon V Williams	14	1906
Annie F Williams	11	1909
Sammie Crander	24	1896
Thomas Goland	21	1899

1930 CENSUS - NC  
FRANKLIN CO  
DUNN TWP

Joseph F Williams	63	1867
Rosa A Williams	64	1866
Lonnie J Williams	33	1897
Annie L Williams	21	1899

I. RICHARD W, III - HD OF CLAN

A. BURKLEY W

1. AMBROSE AMOS W

2. A. FRANCES ANN W MD(2ND)

3. SIMON JOSEPH WILLIAMS

4. JOSEPH FLOYD WILLIAMS

5. MODO ROZANNA ANNIE WATKINS

6. (I) BERRY CLEVELAND WILLIAMS

7. (II) MINNIE RELLA WILLIAMS

8. (III) LUCY HARRIET WILLIAMS

9. (IV) EVA F WILLIAMS

10. (V) SONNIE FLOYD WILLIAMS (TWIN)

11. (VI) LONNIE JORDAN WILLIAMS (TWIN)

12. (VII) HATTIE JAN WILLIAMS

13. (VIII) VANCE J WILLIAMS

14. (IX) NEWBERN VERNON WILLIAMS

15. (X) REUBON V WILLIAMS

16. (XI) ANNIE F WILLIAMS

GEN FREE

Joseph Floyd Williams

Birth 27 Sep 1864 in Dunn Township, Franklin, North Carolina  
Death 28 Oct 1937 in Wake, North Carolina, United States

Parents

Simon Joseph Williams	1842 -
Frances 'Frankey Ann' Upchurch	1842 - 1880

Spouse & Children

Rozanna Annie Watkins	1865 - 1941
Berry Cleveland Williams	1887 - 1959
Minnie Rella Williams	1889 - 1980
Lucy Harriet Williams	1891 - 1925
Eva A Williams	1895 - 1966
Sonnie Floyd Williams	1897 - 1980
Hattie Jan Williams	1899 - 1987
Vernon Newbern Williams	1904 - 1993

BAKER TREE

Spouse & Children

Annie Rose Watkins	1867 -
Eva F Williams	1896 -
Lonnie Jordan Williams	1897 - 1966
Hattie J Williams	1900 -
Vance J Williams	1902 -
Newbern V Williams	1905 -
Reubon V Williams	1906 -
Annie F Williams	1909 -



THE WILLIAMS FAMILY OF DUNN TWP, FRANKLIN CO. NC  
RPH 13 NOV 2013

1810 CENSUS - FRANKLIN CO, NC

1830 CENSUS - FC, NC - DUNN TWP

M- 26-44 b 1766-1784 ARTHUR W.  
M- 0-10 b 1800-1810 JORDON S. W.  
M- 0-10 b 1800-1810  
F 16-25 b 1785-1791 CATHERINE SNEAREN  
F 0-10 b 1800-1810

M- 40-49 b 1781-1790 ARTHUR W.  
M- 15-19 b 1811-1815  
M- 10-14 b 1816-1820  
F 40-49 b 1781-1790 CATHERINE S  
F 10-14 b 1816-1820 FLOYD W.  
F 5-9 b 1821-1825  
F 0-5 b 1825-1830 PENELOPE W.

1840 CENSUS - FRANKLIN CO, NC

M- 50-59 b 1781-1790 ARTHUR W.  
M- 20-29 b 1811-1820 FLOYD W.  
F- 40-59 b 1781-1790 CATHERINE S.  
F- 50-59 b 1781-1790  
F- 15-19 b 1821-1825 PENELOPE W  
F 0-5 b 1835-1840

1850 CENSUS - FC, NC DUNN TWP

Name - FARMER	Age
Arthur Williams 1785	65
Catherine Williams 1785	65
Floyd Williams 1817	33
Penelope Williams 1825	25
Wesley Williams 1835	15

[COULD BE MALE WESLEY WILLIAMS b 1835 ? - RPH]

1860 CENSUS - FC, NC DUNN TWP - BAKERS X ROADS

1870 CENSUS - FC, NC DUNN TWP

Name	COOPER 900/308	Age
Floyd Williams	1817	43
Arthur Williams	1782	78
Catherine Williams	1783	77
Penelope Williams	1828	32

Floyd William	1815	55
Harriet William	1840	30
Penelope William	1825	45

1880 CENSUS FC, NC DUNN TWP

Floyd Williams HD	1815	65
Harriet Williams WIF	1841	39
Rhoda A. C. Williams DAX	1871	9
Arch E. Williams SON	1872	8
Wilie H. Williams SON	1874	6
Mary A. E. P. J. Williams DAX	1875	5
Lucian J. S. Williams SON	1877	3
Charles F. Williams SON	1879	1
Penny M. Williams SISTER	1825	55

NOTE: POSSIBLY FLOYD WILLIAMS, I WHO ADJOINED THE ZOOA RICHARD W, II SOLD IN BURE CO, NC 3 APR 1973 - RPH 13 NOV 2013

I. WILLIAMS

- △ A. ARTHUR WILLIAMS b 1782
- △ MD (?) CATHERINE SNEAREN
- △ 1. JORDON S. WILLIAMS 1806-1870
- △ 2. FLOYD WILLIAMS, II 1815-1901
- △ MD (?) HARRIET LAVE MEDLIN

1900 CENSUS FC, NC DUNN TWP

Harriett L Williams HD	FEB 1842	58
Lucian P Williams SON	MAY 1877	22
Calvin F Williams SON	APR 1881	18

1910 CENSUS FC, NC DUNN TWP

Mrs Harriett Williams HD	1847	63
Lucian J Williams SON-S	1877	31

PER WEST - NO PER TREE

Rhoda A. C. Williams 1871 -	Lucian Jurdon Williams 1877 - 1937
Archibald Eddie Williams 1872 - 1950	Charles Floyd Williams 1879 - 1950
Wilie H. Williams 1874 - 1965	Calvin Thomas Williams 1881 - 1947
Betty J Williams 1876 - 1962	Mary Williams 1885 -

△ 3. PENELOPE WILLIAMS

△ 4. WESLEY WILLIAMS → b 1835 PER WILLIAMS/MULLEN/PEARCE/HINNARD TREE



RHODA MAE WILLIAMS

○ Zelulon Record THUR 29 JUL 1999 Zelulon, NC

I. Larry Williams  
and Nesadie Richardson

A. Rhoda Mae Williams ↑  
and William Hayes Parker, Sr

B. Joe WILLIAMS

C. Melvin

D. Curtis

E. BIT

F. Ruby

G. Ida



**Rhoda Mae Parker**

Rhoda Mae Parker, 88, of Ripley, Ohio, died Friday, July 23, at her residence. Funeral was Tuesday, July 27, at First Baptist Church, Ripley, Ohio. Interment was in Red Oak Cemetery.

She was a senior companion for the Brown County Senior Citizens, a member of First Baptist Church in Ripley, Ohio, and the American Legion Auxiliary.

She was born May 15, 1911, in Zelulon, the daughter of the late Larry and Nesadie (Richardson) Williams. She was also preceded in death by her husband, William Hayes Parker Sr.; brothers, Joe, Melvin, Curtis and Bit Williams; and sisters, Ruby Hart and Ida Harris.

Surviving: sons, Larry Parker of Ripley, Ohio, William Hayes Parker Jr., of Los Angeles, Calif. Arrangements by Cahall Funeral Home Inc., Ripley, Ohio.

○ FROM FRANKLIN CO, NC HERITAGE - VOL 1 2008 ART. 980

The William Jasper Stallings By <sup>A</sup> Dudley B. Stallings

△ I Joseph T. Stallings b A Mt 1835 (FC, NO) MA 4 AUG 1861 (L)

△ □ Frances A. U "Franklin" [FRANCES ANN U] [D/O Andrew Ann U]

△ A, William Jasper Stallings b 28 NOV 1861 (FC, NO)

△ I. Herbert Stallings md (L) OMA PEARCE

△ a. Nellie Rose Stallings

△ □ i. Rhonda Williams md (L) Joel Gray

△ (E) Kyle Gray

△ A ii. Edward Williams md (L) Amanda Perry

△ (E) Ashton Paige Williams

△ A iii. Ben Allen Williams md (L) Jo Anne Chilton

△ (E) No Issue

△ iv. Hugh Williams

△ (E) Coleman Hugh Williams

△ A b. Evelyn Stallings md (L) Waddell Horton

△ A i. Charles Horton md (L) Bill Massey

△ (E) No Issue

△ A ii. Herby Horton md (L) Debra Beddingfield

△ (E) No Issue

△ 2. Rona Stallings

△ A. Kenneth Cone

△ A i. Debbie Cone md (1st) Travis Pearce

△ md (2nd) Charles Gallagher

△ (E) <sup>1</sup> Stacy Pearce

△ (E) <sup>2</sup> Shawn Pearce

△ A ii. Brenda Cone md (L) Greg Sanders

△ (E) Dale Sanders

△ (E) Jennifer Sanders

△ □ b. Winnie Cone md (1st) - & (2nd) -

△ A i. Walter Van Prunette md (L) Betty Epps

△ (E) Michael Prunette

The Zebulon Record THUR 20 AVE 1987 Zebulon, NC

**Bennie Brooks Williams**  
 Bennie Brooks Williams, 61, of Route 5, Zebulon, died Wednesday, Aug. 12. Funeral was 3 p.m. Friday, Aug. 14, at Pilot Baptist Church. Burial was at the Williams family cemetery, Franklin County.  
 Surviving: wife, Mrs. Nell S. Williams; daughter, Mrs. Rhonda W. Stephens of Raleigh; sons, Ed Williams, Ben Williams and High Williams, all of Zebulon; sister, Mrs. Edith McDuffie of Raleigh; one grandchild.

I. William Jasper Stallings of the Richard W. III / Gariboldy II  
 Swindan - Ambrose Asher II Line

A Herbert Edward Stallings

1. Nellie Rose Stallings and Bennie Brooks Williams  
 to about 1926 (?) & 12 AVE 1987 (?) (Boy-Williams  
 com., Franklin Co, Nc).

1) Survived by  
 Sister  
 Edith Williams  
 md() -- MCDUFFIE

- a. Rhonda Williams ↑ md () -- Stephens
- b. Ed Williams
- c. Ben Williams
- d. High Williams [HUGH WILLIAMS]



○ See Pearce Family - Completed 1967

I. Nathan Pearce and Nancy Weston

A. Philip Pearce b 24 JUL 1954 and Nancy Brown

1. John Pearce b 10 NOV 1987 and Frankie U.

a. Benjamin Pearce

c. Jane Pearce and John Ahe Pearce

(F) Eunice Pearce and Jasper Stallings

⑤ Herbert Stallings and Oma Pearce

(1) Nelma Rose Stallings and Bennie Williams

(a) Rhonda Williams ↑

(b) Edward Williams

(c) Ben Allen Williams

(d) Hugh Williams

(2) Evelyn Stallings and Waddell P. Horton

(a) Charleen Horton

(b) Herby Horton

(3) Judith Stallings and Johnny Alford

(a) Chris Alford ♂

(b) Jan Alford ♂

(4) Florence Stallings and Milton O. Williams

(a) Chet Williams ♂

(5) deceased

(6) deceased

Samuel C. Bannion's second land grant (listed as Sampson Strickland on map)  
 reprinted with permission  
 Theron Smith 1976 [MASSIE RESEARCHER]

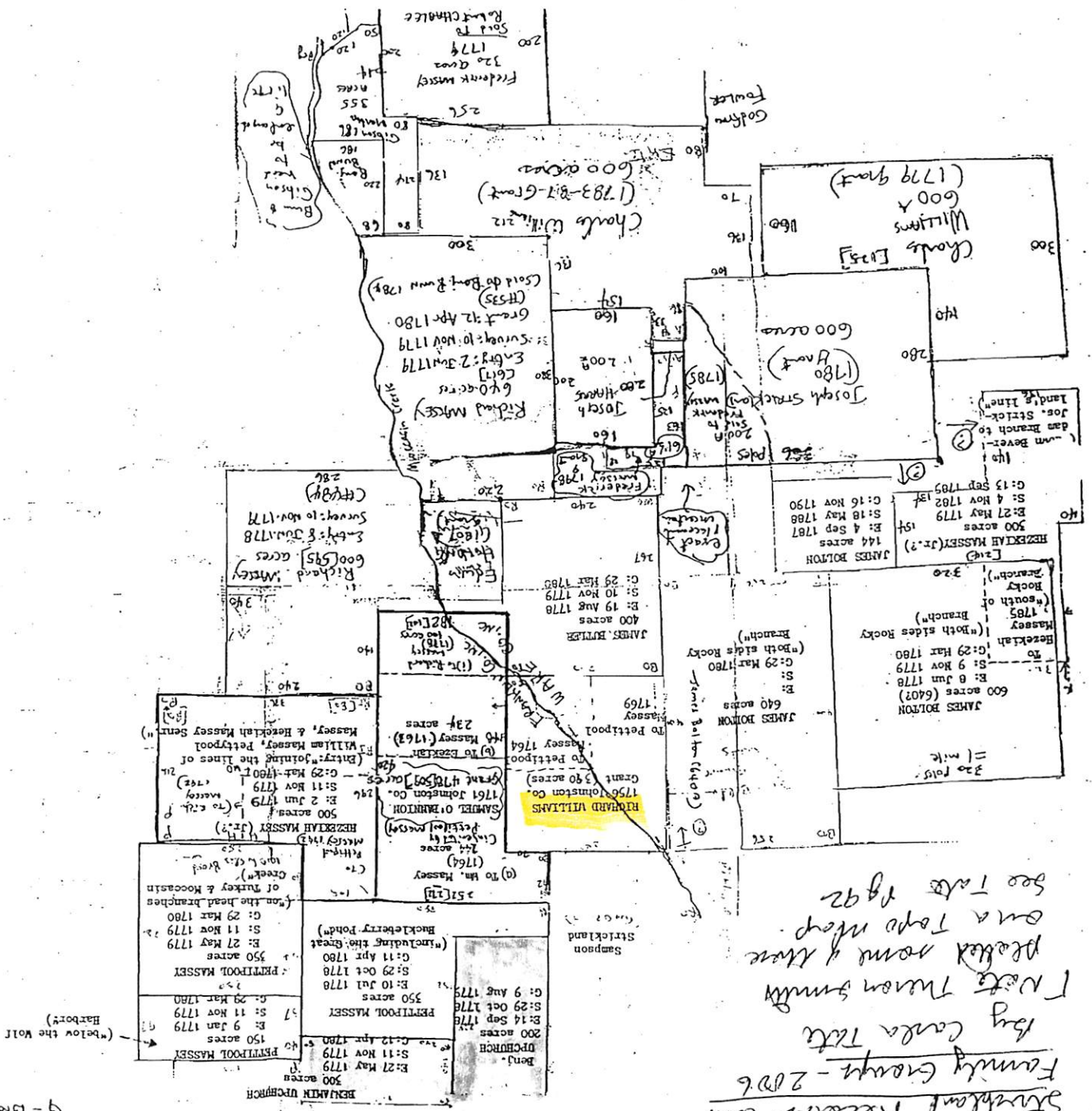

From pg 91 of  
 Strickland Research and  
 Family Group - 2006  
 by Carla Tate  
 Note Theron Smith  
 plotted some of these  
 on a topo map.  
 See Tate pg 92

RICHARD WILLIAMS

F = feet  
 S = survey  
 G = Grant



RICHARD

WILLIAMS

MOCCASIN CREEK/WAKE/FRANKLIN/JOHNSTON COS, NC - 1780-ERA  
IN LTR 19 MAR 1996 WILLA MAE BOLTON TO RPA

As you can see, my data regarding William Massey is very limited. For what it may be worth, I have sketched below the "map" of some of the Massey holdings in Wake and Franklin Counties as compiled by T. Smith. I have had a bit of trouble with this reference as I believe he listed Richard's holdings incorrectly, and I am still having problems with his references to Hezekiah Massey, the younger son of Hezekiah (0022).

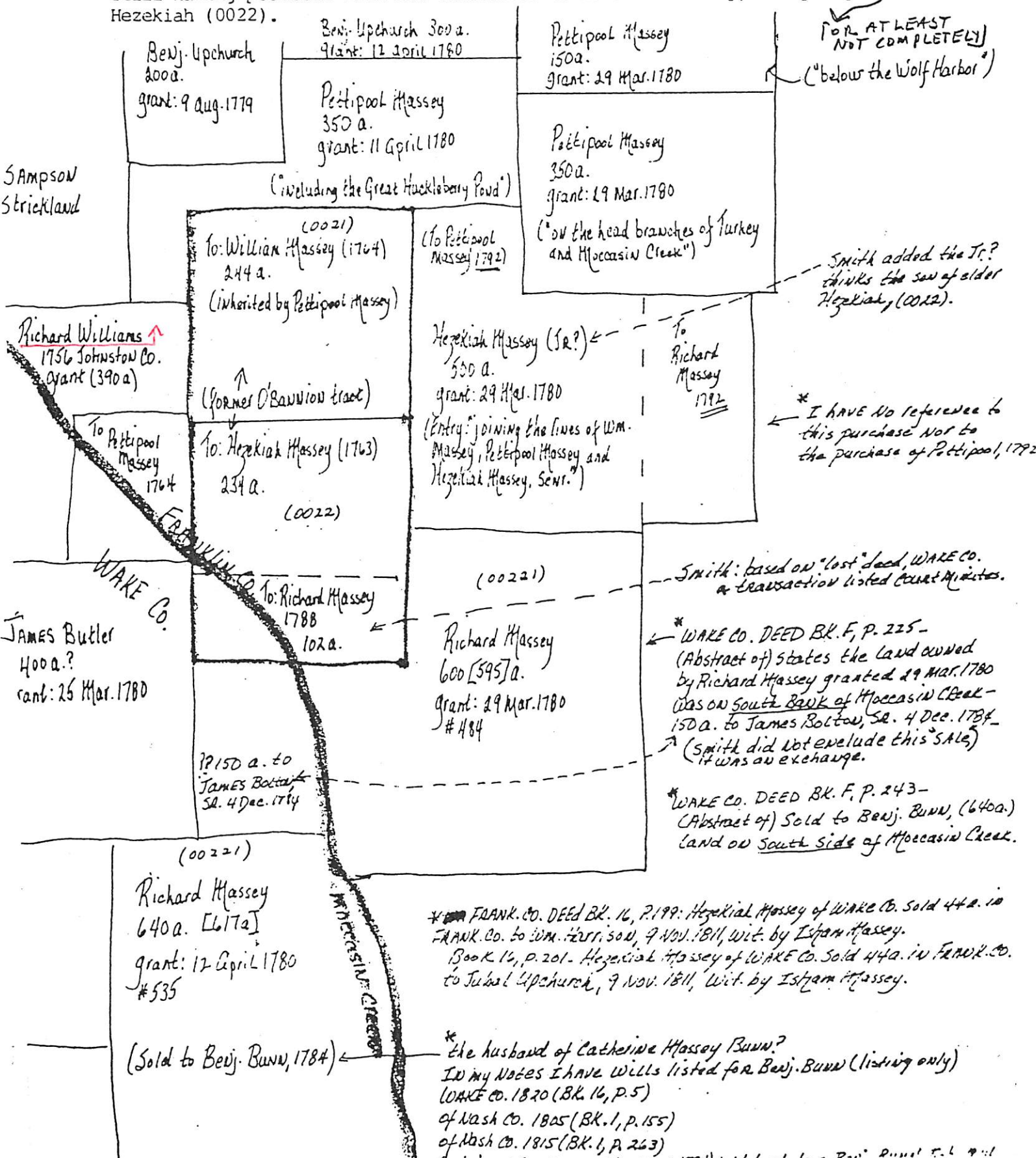

Benj. Upchurch  
800a.  
grant: 9 Aug. 1779

Benj. Upchurch 300a.  
grant: 12 April 1780  
Pettipool Massey  
350a.  
grant: 11 April 1780

Pettipool Massey  
150a.  
grant: 29 Mar. 1780

FOR AT LEAST  
NOT COMPLETELY  
("below the Wolf Harbor")

Sampson  
Strickland

(including the Great Hackleberry Pond)  
0021  
to: William Massey (1764)  
244a.  
(inherited by Pettipool Massey)

Pettipool Massey  
350a.  
grant: 29 Mar. 1780  
("on the head branches of Turkey  
and Moccasin Creek")

SMITH added the Jr.?  
thinks the son of older  
Hezekiah, (0022).

Richard Williams  
1756 Johnston Co.  
Grant (390a)

(former O'Banion tract)  
to: Hezekiah Massey (1763)  
234a.  
(0022)

Hezekiah Massey (Sr?)  
500a.  
grant: 29 Mar. 1780  
(Entry: joining the lines of Wm.  
Massey, Pettipool Massey and  
Hezekiah Massey, Senr.)

to  
Richard  
Massey  
1792

\* I HAVE NO reference to  
this purchase nor to  
the purchase of Pettipool, 1792

WAKE CO.

James Butler  
400a.?  
grant: 26 Mar. 1780

to: Richard Massey  
1788  
102a.

(00221)  
Richard Massey  
600 [595]a.  
grant: 29 Mar. 1780  
#484

Smith: based on "lost" deed, WAKE CO.  
a transaction listed COURT MINUTES.

\* WAKE CO. DEED BK. F, P. 225 -  
(Abstract of) states the land owned  
by Richard Massey granted 29 Mar. 1780  
was on South Bank of Moccasin Creek -  
150a. to James Bolton, Sr. 4 Dec. 1784 -  
Smith did not include this sale  
it was an exchange.

? 150a. to  
James Bolton  
Sr. 4 Dec. 1784

\* WAKE CO. DEED BK. F, P. 243 -  
(Abstract of) sold to Benj. Bunn, (640a.)  
land on South Side of Moccasin Creek.

(00221)  
Richard Massey  
640a. [617a]  
grant: 12 April 1780  
#535  
(Sold to Benj. Bunn, 1784)

\* FRANK. CO. DEED BK. 16, P. 199: Hezekiah Massey of Wake Co. sold 44a. in  
FRANK. Co. to Wm. Herr, son, 9 Nov. 1811, wit. by Israhel Massey.  
Book 16, p. 201 - Hezekiah Massey of Wake Co. sold 44a. in FRANK. CO.  
to Jubal Upchurch, 9 Nov. 1811, wit. by Israhel Massey.

\* the husband of Catherine Massey Bunn?  
In my notes I have Wills listed for Benj. Bunn (listing only)  
WAKE CO. 1820 (BK. 16, P. 5)  
of Nash Co. 1805 (BK. 1, P. 155)  
of Nash Co. 1815 (BK. 1, P. 263)  
The heirs of Ben Massey...



○ See It 5 FEB 1992 Elma Era Buchhalter to RPA

I. Richard W. III - Head of class

A. Clarence W. I

Charles W.  
Charity W. Subdam

1. Sarah Elizabeth W and James Monroe W, II

a. Walter Jackson W

i. Walter Roygie Lee W

(I) Denise Ardell W

(A) Lucy Jane Fricker

(1) Earl Wayne McCasland b 22 MAR 1944 and 4 MAR 1965  
Lewie Peacock

(a) Kim McCasland b 14 OCT 1965 and - - Miller

(b) Jeffrey Wayne McCasland b 14 AUG 1969 - SS FEB 1992

(2) Linda Darnell McCasland b 16 NOV 1945 and Bobby Davis  
b 2 AUG 1944

(a) Tracy Denise Davis b 13 SEP 1966 - SS FEB 1992

(3) Becky Jane McCasland b 10 NOV 1947 and (Queen City, TX)  
Richard Williams ↑

(a) Dona Williams and - - BOYTER from McCleod, Cass  
Co, TX

(b) David Michael Williams b 27 SEP 1972 - SS FEB 1992

(4) Marilyn Ann McCasland b 10 AUG 1954 - SS FEB 1992

(5) Randall Lee McCasland b 25 JUL 1966 - SS FEB 1992

RICHARD ANTHONY WILLIAMS

○ The Naaman Mills Family By W. A. Mills - Pg 29, 30

I. Abraham Mills

A. Naaman Mills

1. Loretta Mills - CGM of RPA

2. Matthew Mills

a. John Addison Mills 1824-1884

a. Columbus Washington Mills 1855-1928

Had 9 children ←

(I) Commodore Mills 1852-1954

# D

PRESENTED

HERE →

Δ+Δ (D) Naomi Mary Mills (b 23 Nov 1913) m 12 Nov 1932 John Ivy Williams, Jr. Married in Durham Co., NC. Their children:

(a) Charles David Williams (b 18 Nov 1932) m 1950 Mayfield Lydia Barbour (b 1 May 1932, d 4 Mar 1976). Their children:

a1) Charles David Williams, Jr. (b 14 Nov 1957) m 20 Jan 1973 Scarlett Ann Wall. He m 2ndly 19\_\_ Becky Parrish. He m 3rdly 19\_\_ Prima Ray. CHARLES, JR. & SCARLETT'S CHILDREN:

\* David Jason Williams (b 12 Oct 1973).

\* Richard Anthony Williams (b 3 Jan 1975, d 17 Feb 1993).

CHARLES, JR. & PRIMA'S CHILD:

\* Christopher James Williams (b 24 Dec 1982).

a2) Steven Ray Williams (b 21 Oct 1959) m 28 Apr 1979 Cathy Jeanette Hudson. Their children:

\* Matthew Thomas Williams (b 29 Nov 1982).

\* John Nicholas Williams (b 20 Aug 1988).

(b) Willie Herman Williams (b 30 Apr 1938) m 30 Jul 1961 Linda Farrell Staton. Their children:

b1) Jeffrey Allen Williams (b 23 Oct 1968).

b2) Laura Lynn Williams (b 28 Aug 1975).

(c) Dorothy Faye Williams (b 22 Jul 1944) m 16 Jun 1962 Jerry Owen Wood. Their children:

c1) Mark Elliott Wood (b 3 Apr 1964) m 14 Jun 1987 Robin Elizabeth Chamblee. Their child:

\* Jonathan Ivey Wood (b 17 Jul 1991).

c2) Crystal Michelle Wood (b 21 Jun 1967) m 20 Nov 1993 Shawn Kevin Kieft.

(d) Patricia Ann Williams (b 20 Oct 1946) m 31 Aug 1966 Walter Edward (Loveless) Davis. Their children:

d1) Wendy Carla Davis (b 15 Jun 1971) m 15 Oct 1994 Eddie Gene Autry Barden, Jr.

d2) Tracey Lynn Davis (b 10 Dec 1975).

RICHARD GAIL WILLIAMS

① The Cary News WED 7 AUG 1985 Cary, NC

**Richard Williams**

Richard Gail Williams, 56, of 5108 Stockton Drive, Raleigh, died Friday, Aug. 2.

He was owner of South Hills Barber Shop.

Graveside service was held Sunday at Raleigh Memorial Park.

He is survived by his wife, Mary Frances Williams; five sisters, Lillian Sorrell of Durham, Doris Wood of Charlotte, Gaynelle Watson and Jan Preston, both of Raleigh, and Ruth Cantrell of Cary; three brothers, James H. Williams, Cary, Stanley Williams, Durham, and Howard Williams, Garner.



# RICHARD HENRY WILLIAMS

○ FAMILY RELATIONSHIPS ESTABLISHED FROM THE R. J. WILLIAMS BIBLE (R. J. WILLIAMS b < 1745) (40)

(? = FAMILY RELATIONSHIP PROBABLE BUT NOT CERTAIN)

I. R. J. WILLIAMS b < 1745 (16)

A. ROLAND JOHN WILLIAMS b 14 OCT 1765 d 3 SEP 1821 (39)

MD (1ST) 14 FEB 1788 EDITH - - b 22 JAN 1768 d 25 JUL 1798 (33)

MD (2ND) 5 SEP 1799 NANCY - - (43)

1. HARRIET L. E. WILLIAMS b 1 DEC 1788 MD 17 MAY 1807 (34)

2. MATILDA R. WILLIAMS b 19 FEB 1791 d 23 SEP 1992 (36)

3. JOHN R. WILLIAMS b 24 JUL 1793 d DEC 1841 (15)

MD (1ST) 7 NOV 1815 MARY MCCOMB b 8 MAR 1792 d 16 SEP 1833 (17)

MD (2ND) 1 MAR 1836 LUCRETIA C. BLALOCK b 25 JUN 1815 (10)

NOT ACCOUNTED

FOR FROM

BIBLE:

JOHN MCCAA

b 24 FEB 1794 (1)

JOHN WILLIAMS

b 28 MAR 1804 (2)

NANCY WILLIAMS

(3)

JANE WILLIAMS

b 31 MAY 1832

(4)

a. WILLIAM O'NEAL WILLIAMS p b 1816 (10)

b. DAU b & d 13 FEB 1817 (13)

c. JANE E. R. WILLIAMS b 5 JUN 1818 d 20 SEP 1843 (14)

MD - - PERRY

d. HARRIET L. WILLIAMS b 3 JUL 1821 d 16 MAY 1842 (18)

MD - - SAUNIER

e. JOHN LAWRENCE WILLIAMS b 23 DEC 1823 d 25 SEP 1831 (19)

f. DAU b & d 12 AUG 1825 (20)

g. LAURA ANN WILLIAMS b 9 AUG 1826 (21)

h. SON b & d 15 MAR 1829 (22)

i. SON b & d 7 JUN 1832 (23)

j. DAU b & d 16 SEP 1833 (25)

k. SON b & d 26 AUG 1841 (30)

l. JOHN REECE WILLIAMS b 5 JUN 1843 (5)

MD 24 FEB 1868 (RALEIGH, NC) CORRIANNA MOREHEAD WPCURCH (6)

i. ALONZO ROLAND WILLIAMS b 11 FEB 1869 (7)

m. ERNEST WILLIAMS b 1 AUG 1871 (RALEIGH, NC) (8)

n. EDGAR MARK WILLIAMS b 25 NOV 1873 (9)

JULIA

WILLIAMS

b 23 FEB

1796

(38)

4. m. JULIA LUCINDA WILLIAMS b 25 JUL 1845 (33)

5. RICHARD HENRY WILLIAMS b 28 AUG 1800 (44)

6. WILLIAM CHARLES WILLIAMS b 9 DEC 1901 d 15 AUG 1902 (45)

7. JOHN WILLIAMS b 28 MAR 1804 (47)

8. AMANDA WILLIAMS b 19 MAR 1807 d 13 SEP 1807 (47)

X. - - - ?

A. MARY WILLIAMS b 17 APR 1766 d 18 JUL 1790 MD 19 APR 1785 (52)

WILLIAM MURRELL b 1 JAN 1745 SON OF WILLIAM MURRELL (51)

JAMES MURRELL b 24 MAY 1786 (47)

2 MARY ELIZABETH MURRELL b 6 OCT 1788 (50)

ROBBIE

WILLIAMS

XFD-46836

○ See Itt 28 JAN 1999 Donna Marie Robbins D R O U

I. Richard U, III - Head of clan

A. James U, VII

1. Jamison U

a. Cynthia U

i. Thomas Yancey Robbins

- ↓
- .. 5 ROBBINS, Travis T. b: 1886 in Benton Co., TN d: 1977 in Unknown Buried: 1977 in Paris, TN - Memorial Cemetery
  - ..... +EVANS, Lula E. b: 1891 in Benton Co., TN d: 1974 in Unknown m: Abt 1908 in Unknown Buried: 1974 in Paris, TN - Memorial Cemetery
  - ..... 6 ROBBINS, Theron E. b: May 28, 1909 in Henry Co., TN - 14th Civil District d: 1994 in Unknown Buried: 1994 in Paris, TN - Memorial Cemetery
  - ..... +JOHNSON, Octy b: Unknown in Unknown m: Unknown in Unknown
  - ..... 7 ROBBINS, Natalie b: 1931 in Unknown d: 1966 in Unknown Buried: 1966 in Paris, Henry Co., TN - Memorial Cemetery
  - ..... +MORGAN, Unknown b: Unknown in Unknown m: Unknown in Unknown
  - ..... 7 ROBBINS, "Sunny" b: Unknown in Unknown
  - ..... 7 ROBBINS, Mary Jo b: Unknown in Unknown
  - ..... \*2nd Wife of Theron E. Robbins:
  - ..... +UNKNOWN, Ruth b: Unknown in Unknown m: Unknown in Unknown
  - ..... \*3rd Wife of Theron E. Robbins:
  - ..... +HOFFMAN, Laurie Lee b: Unknown in Unknown m: Unknown in Unknown
  - ..... 6 ROBBINS, Nona b: Aft 1910 in Unknown
  - ..... +STOCKDALE, James E. b: Unknown in Unknown m: Unknown in Unknown
  - ..... 7 STOCKDALE, Elray b: Unknown in Unknown
  - .. 5 ROBBINS, Jennie R. b: 1891 in Illinois d: 1981 in Unknown Buried: 1981 in Unknown
  - ..... +EVANS, Granville b: 1889 in Tennessee d: 1927 in Unknown m: Abt 1907 in Unknown Buried: 1927 in Unknown
  - ..... 6 EVANS, Ovie b: Abt 1909 in Tennessee
  - ..... +SANDERS, Sprio b: Unknown in Unknown m: Unknown in Unknown
  - ..... 6 EVANS, Verner b: Dec 25, 1915 in Tennessee d: Mar 29, 1916 in Henry Co., TN - District 14 Buried: Mar 30, 1916 in Henry Co., TN - Mt. Zion Baptist Church Cemetery
  - ..... 6 EVANS, Lloyd b: Unknown in Unknown
  - ..... +TAYLOR, Onita b: Unknown in Unknown m: Unknown in Unknown
  - ..... 7 EVANS, Laverne b: Unknown in Unknown
  - ..... 6 EVANS, Verbie b: Unknown in Unknown
  - ..... 6 EVANS, Verena b: Unknown in Unknown
  - ..... +WILLIAMS, Hamilton b: Unknown in Unknown m: Unknown in Unknown
  - ..... 7 WILLIAMS, Robbie June b: Unknown in Unknown
  - ..... +LAX, H. D. b: Unknown in Unknown d: Unknown in Unknown m: Unknown in Unknown Buried: in Unknown
  - ..... 8 LAX, Nickie b: Unknown in Unknown
  - ..... 6 EVANS, Wayne b: Unknown in Unknown
  - ..... +UNKNOWN, Eleanor b: Unknown in Unknown m: Unknown in Unknown
  - ..... 7 EVANS, Linda b: Unknown in Unknown
  - ..... 7 EVANS, Jennie b: Unknown in Unknown
  - ..... 7 EVANS, Mark b: Unknown in Unknown

ROBERT

WILLIAMS

○ From Email 24 APR 2008 Barbara Phillips to RBU

I. Fletcher Norbley Phillips b. 29 JUL 1867 (Franklin Co, NC) d. (Reids, NC). m. (1) Eula -- [of the "Richard U, III" farmer U, III Subolan - Elizabetha Thomas U Sen. Fletcher is s/o little Benny Phillips.

○ A. Maud Phillips b. 21 JAN 1895 [ma ?? - RBU]

- 1. Robert Williams "Robin"
- 2. Betty Rose Phillips
- m. (1) Robin Thomas



ROBERT

WILLIAMS

XJD-63470

PUBLIC TREE - ANCESTRY.COM - RPA 29 AUG 2015

# Simon Joseph Williams

BIRTH 1842 • Franklin, North Carolina, United States

DEATH Franklin, North Carolina, United States

Parents

Spouse & Children



Frances 'Frankey Ann' Upchurch

1842-1880 d AFTER 1880

Marriage

2 Dec 1865 • Franklin, North Carolina, United States



Frances 'Frankey Ann' Upchurch (1842-1880)



Joseph Floyd Williams

1864-1937 B 27 SEP 1864-DUNN TWP, FC, NC d 28 OCT 1937, W, NC



Lucy Williams 1870- B DUNN TWP, FC, NC



Robert Williams 1876- B DUNN TWP, FC, NC

B 15 MAR 1877-DUNN TWP Louie Jane Williams FC, NC

1877-1962 DIED 19 Jan 1962 • Winston-Salem, Forsyth, North Carolina

## A 2ND PUBLIC TREE

### Frances 'Frankey Ann' Upchurch

Birth Dec 1842 in Franklin Co., NC  
Death aft 1880 in Franklin County, NC

Parents



Ambrose 'Amos' Upchurch 1818 - 1894



Harriet Pearce 1818 - 1851

Spouse & Children



Joseph T Stallings 1835 - 1863



William Jasper Stallings 1861 - 1930

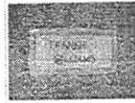

1870 CENSUS NC FRANKLIN CO - DUNN TWP PO PACIFIC

Name Age

Simon Williams 1842 28

Frances Williams 1842 28

William Williams 1862 8

Joseph Williams 1869 3

Alison Williams 1868 2

Lucy Williams 1870 3/1 2

Emily Pucket WIFE 1860 10

1880 CENSUS NC FRANKLIN CO DUNN TWP

Name Age

Frankey Williams 1839 43

Joseph Williams 1868 12

Lucy Williams 1870 10

Loney J. Williams 1873 7

Robert Williams 1876 4

William Stallings 1862 18

I. RICHARD W, III HEAD OF CLAN  
A. BURKELI U

I. AMBROSE AMOS U

A. G. FRANCES ANN U "FRANKEY"

ACTUALLY STALLINGS

M.D. (1ST) JOSEPH T. STALLINGS b APT 1835 (?) d 1863 (CSA)

M.D. (2ND) 2 DEC 1865 (FC, NC)

Simon Joseph Williams

A. I. WILLIAM JASPER STALLINGS b 28 NOV 1861

A. II. JOSEPH FLOYD WILLIAMS b 20 SEP 1866

A. III. ALISON WILLIAMS

A. IV. LUCY WILLIAMS

A. V. LOUIE JANE WILLIAMS

A. VI. ROBERT WILLIAMS

### MARRIAGE RECORD FRANKLIN CO. NC

Marriage Date: 2 Dec 1865

Bond Date: 25 Nov 1865

Name: Simon J Williams

County: Franklin

Witness: T. C. Horton, (

Gender: Male

Record #: 02 186

Performed W. S. Harris, Justice

Spouse: Frances A Stallings

Bondsman: James A. Privet

By: of the Peace

ROBERT WILLIAMS

○ The Zebulon Record THUR 11 SEP 1986 Zebulon, NC

***Rosa Mitchell Holder***

Mrs. Rosa Mitchell Holder, 85, of Raleigh, died Sunday, Aug. 31. Funeral was 1 p.m. Friday, Sept. 5, at Springfield Baptist Church. Burial was at the church cemetery.

Surviving: daughter, Mrs. Beatrice Curtis of Raleigh; son, James Holder of Zebulon; brother, Robert Williams of Auburn; four grandchildren; six great-grandchildren.

ROBERT WILLIAMS

① See photo 86-6 for 1900 picture of High House - Cary, NC

I. Nathaniel & Amanda Williams

A. Robert Williams is not pictured. Is said to be deceased before this time. Several of his siblings are shown.



ROBERT WILLIAMS

① see Biofile of Nathaniel Green Alford - Entry 29 MAR 1986

I. James Ludwig Alford

A. Nathaniel Green Alford

1. Penina Alford b ca 1819 (Cary, NC)  
md 23 NOV 1849 Robert Williams

ROBERT

WILLIAMS

FROM LTR 15 FEB 2008 BILLIE RIITA ADAMS TO RPU - C38, C39

I. <sup>Δ</sup> DAVID HENRY HOLLAND b 1776 OR 1777 (NANSEMENT CO, VA) d 1 MAR 1874  
(<sup>Δ</sup> Holly Springs, Wake Co, NC). Lived at Apex, NC near the BRIGHT HOLLAND  
place which Union Soldiers ransacked in the Civil War. Was Col in War 1812  
M d (1ST) ( ) - - - Md (2ND) ( ) 14 MAR 1849 ( ) MABEL BRIDGES  
b 1782 ( ) d 25 AUG 1867 (Wake Co, NC) (at home of DAU LUCINTHA &  
SIL GREEN BECKWITH - FROM THE BIBLICAL RECORDER 4 SEP 1867

<sup>Δ</sup> Irma Ragan Holland's book includes an extensive amount of information about the Holland family. Mrs. Holland's step-son, <sup>Δ</sup> Darrell Holland lives in Charlotte and has copies of the book.

Most of the records we have refer to David Henry Holland as "colonel," a rank he apparently held in the War of 1812. The Biblical Recorder, a Baptist paper published in Wake County, carried a resolution in its March 25, 1874, edition, extending sympathy to the family of David Holland (the paper was on file at Wake Forest College in the 1950's) An obituary in The Biblical Recorder dated September 4, 1867, included a notice about the death of Mrs. Mabel Holland. The notice reads: "Died, at the residence of her son-in-law Green Beckwith, Esq., on Sunday night the 25th inst., aged 86 years, Mrs. Mabel Holland, widow of the late Col. David Holland, of Wake County (full text on #39)." There is a discrepancy in these dates for David Holland's death: If Mabel, his wife, died in 1867 and was referred to as the widow of Col. David Holland, he could not have died in 1874. NOTE: CHECK THE BIBLICAL RECORDER -- DO WE HAVE THE WRONG DATE FOR ONE OF THESE ISSUES?

According to Irma Ragan Holland's book, THE HOLLANDS...FROM VIRGINIA TO NORTH CAROLINA...THE JOSEPH HOLLAND LINE...THE JIMMY HOLLAND LINE, David Henry Holland died March 1, 1874, and the death is listed in the Wake County Death Notices, volume 1856 - 1893. This book says Holland lived in Apex, NC, near the Bright Holland Place. Northern soldiers ransacked the place when they came through during the Civil War.

Herbert Benoy cites this source of information: "The Hollands from Virginia to North Carolina" by Irma Ragan Holland, pages 6, 7, 8, and 10. Also, "Death Notices" Vol. 1836-1893, Wake County, North Carolina. Included in Herbert's papers are pictures of Lucintha Holland and her husband Green Beckwith. In correspondence with Mrs. C. F. Oakley of Siler City, NC, October 30, 1955, she says "the site of David Holland's home was around 3 miles from my old home...I've seen it lots of times." She mentions that she helped "Cousin S. W. Williams, a druggist in Raleigh, write a family history." She says Williams has died and she doesn't know who has the history...."You could write to Mrs. S. W. Williams, Hillsboro St., Raleigh, NC, and ask her if she has the history"

David Holland is mentioned twice in Elizabeth Reid Murray's book, Wake: Capital County of North Carolina. In her account of Wake County's involvement in the War of 1812 she says: "Late in 1812, after the war was in progress, the General Assembly divided the Wake County militia regiment into two regiments. So many Wake men had volunteered at a June muster that it was necessary to hold a draft to determine those to be accepted. Officers of the first regiment were Col. Allen Rogers, with John T. C. Wiatt and Daniel L. Barringer as first and second majors. Col. Simpson Shaw commanded the second, with William Daniel and Thomas Ferrill, majors. The 24 Wake companies were made part of a new Seventh Division of state militia, and Dr. Calvin Jones of Raleigh, adjutant general since 1808, was named major general in command of the new Seventh. Robert Williams of Raleigh succeeded Jones as adjutant general." She then lists the captains of the two regiments. Included in one regiment are the names of the following men: Dempsey Blake, James Speight, David Holland, Thomas Ferrill, Reuben Jackson, John Green, Solomon Jones, William Jones, Benjamin Dunn, John Arnold, William M'Cullers, and Asa Bacon.

In her account of banking in Wake County during the 1800s, Mrs. Reid says the county's early banks came into being primarily for the purpose of issuing notes to retire the old post-Revolutionary paper currency of the state. Three of these banks survived the financial panic and depression of 1819, but in the 1820s local investors speculated heavily in bank stocks, and dividends began to decline. "Between 1832 and 1835...two (banks) passed all their dividends, and ...three were forced into liquidation in 1835. One of the reasons for their failure was the demand of the Second Bank of the United States that they meet in specie all their obligations to pay. Several groups of Wake citizens gathered in May and June of 1834 and forwarded to Congress resolutions protesting the bank's actions and opposing its rechartering....In June at Holly Spring, those taking...action were Woodson Clements, Col. David Holland, John B. Owen, John A. Brown, Needham and <sup>Δ</sup> Samuel Norris."

# ROBERT WILLIAMS

① See 1830 census - Wake Co NC

Robert Williams was listed in that section  
of Western Wake Co NC where Hubbard, Nalton,  
Whitney & Burtis II were listed.



## ROBERT WILLIAMS

- ① See notes of 20 Nov 1978 RPH sent to Francis Williams.  
She is dau of C. B. Williams & gd of Robert Williams  
who mtd Susan —. Robert Williams was a  
large land owner in Camden/Camden Co, NC.  
C. B. Williams mtd Margaret Moring a dau of Pattie  
Aline H.

ROBERT AVERY WILLIAMS. XID-16142

① Robert Avery Williams b 12 JAN 1961 is son of  
Julia Kathryn Flendrum b 4 FEB 1943 of mother/  
Murray U. Clark. (28, pg 56).

ROBERT BENTON WILLIAMS

○ FAMILY # 544 - MITCHELL - IN WAKE CO, NC HERITAGE BOOK  
SEE BIOFILE OF EUGENE TASWELL MITCHELL FOR COPY

I. James Thomas Mitchell (AUTHOR = VIRGINIA (MITCHELL) BARBEE

A. Eugene Taswell Mitchell b 7 AVE 1897 d 14 OCT 1964 } Lived on Farm  
md 18 DEC 1821 ( ) Hattie Liles Perry b 26 OCT 1901 } between Rale-  
smile & Zellulden,  
NC.

1. Philithia Mitchell b 23 SEP 1923 md 4 OCT 1947  
( ) Herman Mitchner Lindsey b 15 NOV 1918 d 8 JAN 1974

a. Eugenia Philithia Lindsey b 30 AVE 1950 md 18 MAY 1969

( ) Robert Griffin Williams b 26 DEC 1947

i. Robert Benton Williams b 21 JUN 1970

b. Anne Cheryl Lindsey b 25 JUL 1952 md ( )  
Percy Stephens Dunes b 22 DEC 1972

i. Beverly Cheryl Dunes b 7 FEB 1973 DIV.

d. Elizabeth Maxene Lindsey b 28 OCT 1954

md (1st) 20 JAN 1974 ( ) Billy Wayne Ferrell b 18 MAY 1954 DIV  
MAR 1981

md (2nd) 16 APR 1982 ( ) Timothy Lyann Durham b 20 MAY 1955

2. Eugene Allen Mitchell b 8 JUN 1925

md 31 AVE 1962 ( ) Margaret Johnson Perry b 29 SEP 1928

a. Stephen Allen Mitchell b 28 DEC 1964 - BS WCU AGRON

3. Elsie Maxene Mitchell b 21 SEP 1927 ( ) d 4 MAY 1981

md ( ) David Samuel Watson b 2 JUN 1925 d 2 AUG 1971

a. Michael Watson b 21 AUG 1951 md (1954) Meredith  
Marr

i. Brennan Michael Watson b 1 JAN 1979

ii. David Meredith Watson b 14 MAR 1980

4. Demanna Marcus Mitchell b 5 JUN 1931

md 3 NOV 1951 ( ) Elsie Kree Johnson - NO ISSUE

5. Roy Warren Mitchell b 17 MAY 1933

md 15 MAY 1954 ( ) David Duke [MAGGIE DORES DUKE - D/O EVA  
PEARL RAY, G/O GREEN RAY] - Richard U, III / James U, III Sub  
Clan - Gilly U [unc] b 5 DEC 1932 - DIV 1978

a. Warren Edward Mitchell b 30 DEC 1955

md ( ) Laneta Olive b 13 SEP 1954 - DIV

b. Janelle Davis Mitchell b 29 NOV 1960

DORIS MD  
(2ND) VANCE  
CHAMPION, JR  
- NO ISSUE



ROBERT D

WILLIAMS, SR

① Zebulon Record THUR 22 MAY 1997 Zebulon, NC

DORIS J. ROGERS

ROBERT D. WILLIAMS, SR T

**Doris J. Williams**

Doris J. Williams, 62, of Raleigh, died Wednesday, May 14.

Surviving: husband, Robert D. Williams Sr.; daughter and son-in-law, Pamela and Eddie Williams of Raleigh; son, Robert D. Williams Jr. of Zebulon; sisters, Thelma Fowler and Barbara Ann Rogers, both of Raleigh; brothers, John Rogers of Albemarle, Billy Rogers of Mississippi; two grandchildren.

Memorial contributions may be made to Hospice of Wake County, 4513 Creedmoor Road, Raleigh 27612.

Arrangements by Bryan-Lee Funeral Home, Garner.

ROBERT FONTAIN WILLIAMS

○ See Str 20 MAY 2002 Cynthia Ann Madden & RPA

I. Benjamin U - Head of class

A. Elizabeth U

1. James Ludwell Carpenter

a. John Carpenter

i. Ann Jane Carpenter - Descendants Below

- 8 William H. Howell b: 1852 d: 1886
- 8 Samuel G. Howell b: Aug 1855
  - + Tennie b: 1856
  - + Nancy C. Cook b: Jan 1862
  - + Mary C. Baker b: 1855
- 8 Lelia J. W. Howell b: 5 Jun 1856 d: 30 Apr 1892
  - + John Augustus Hare b: Aug 1844 d: 1 Nov 1924
    - 9 Anna Florence Hare b: 6 Sep 1873 d: 8 Sep 1958
      - + George G. Gresham
    - 9 Mary May Hare b: 24 Apr 1876 d: 19 Oct 1922
      - + John W. Shornacy
    - 9 Lelia Augusta Hare b: 16 Oct 1877 d: 4 Sep 1938
      - + Thomas Rice
    - 9 Thomas William Hare b: 10 Nov 1879 d: 27 Jun 1963
      - + Laura Etta Sims
    - 9 Joseph Lucius Hare b: 23 Aug 1882 d: 8 Dec 1901
    - 9 Josephine Irene Hare b: 9 Nov 1886 d: 14 Jan 1930
      - + Thomas Alonzo Greer b: 16 Aug 1880 d: 8 Nov 194
        - 10 Wesley Aquilla Greer b: 1 Apr 1904 d: 6 Dec
          - + Buna Edna Duffel b: 17 Apr 1903 d: 31 Oct 19
        - 10 Charles Leon Greer b: 17 Aug 1905 d: 25 Aug 1
          - + Eula Pearl Flurry b: 7 Nov 1906
        - 10 Herman Edgar Greer b: 9 Jun 1907 d: 22 Jul 1
          - + Dorothy Maude Boles b: 9 May 1913 d: 22 Mar
        - 10 Irene Laverne Greer b: 22 Apr 1909
          - + Robert Fontain Williams b: 22 Mar 1902 d: 17
          - + Pleasant Franklin (Phil) Sanders b: 1903 d:
      - 10 Myrtle Elizabeth Greer b: 27 Nov 1911
        - + Walter Ray Burnett b: 8 Feb 1906 d: 2 Apr
      - 10 Martha Marie Greer b: 25 Jan 1913 d: 16 Jul 1
        - + Francis Nelson Hooten b: 17 Aug 1917 d: Jul
        - + William Wayne (Poage) Ramsey
    - 10 Mary Lou Greer b: 3 Mar 1914 d: 24 Apr 1982
      - + Orville Clyde Davenport b: 16 Jan 1906 d: 12
      - + Dudley Brisco
    - 10 Clarence McClain Greer b: 13 Jun 1916 d: 14 N
      - + Mary Ann White b: 25 Jul 1917
    - 10 Ruth Mae Greer b: 15 Jun 1918 d: 23 Feb 1991
      - + John Rex Murray b: 14 Mar 1909 d: 10 Nov 198
    - 10 Billy Joe Greer b: 7 Apr 1921 d: 8 Jul 1977
      - + Elizabeth McCain b: 31 Dec 0022
    - 10 Ava Kathleen Greer b: 11 Jan 1924 d: 25 Dec 1
  - 9 Elizabeth Ruth Hare b: 16 Jan 1886 d: 26 Sep 1889
  - 9 Edna Pearl Hare b: 29 Feb 1888
    - + Will Bessey
  - 9 John Dabney Hare b: 1 Mar 1890 d: 28 Sep 1973
    - + Annie May
  - 9 Bryan Edward Hare b: 30 Apr 1892 d: INT 0007 (7 We
- 8 Edgar J. Howell b: 1860 d: 13 Mar 1949
  - + Clara McCormick b: 1867
- 8 Novie L. Howell b: 1872
  - + W. T. Hinton b: 1859
- 8 B. May Howell b: May 1874 d: 1960
  - + Ida M. Parker b: 1886 d: 1972

ROBERT G

WILLIAMS

○ Zebulon Record TITUR 3 FEB 2000 Zebulon, NC

AUDREY WINSTEAD

ROBERT G. WILLIAMS↑

**Audrey W. Williams**

Audrey Winstead Williams, 88, of Zebulon, died Tuesday, Jan. 25. Funeral service was Saturday, Jan. 29, at Massey Funeral Home chapel. Burial was to be scheduled at a later date.

She was preceded in death by her husband, Robert G. Williams.

Surviving: brother, Johnny Winstead of Arlington, Va.; extended family, Sue Corbett of Zebulon, Mr. and Mrs. Charles K. Corbett Jr. and family, Mr. and Mrs. Jerry Boone and family; several nieces and nephews.

Memorial contributions may be made to Zebulon Baptist Church, P.O. Box 366, Zebulon 27597.



ROBERT GRIFFIN WILLIAMS

○ FAMILY # 544 - MITCHELL - IN WAKE CO, NC HERITAGE BOOK  
SEE BIOFILE OF EUGENE TASWELL MITCHELL FOR COPY

I. James Thomas Mitchell (AUTHOR = VIRGINIA (MITCHELL) BARBEE

A. Eugene Taswell Mitchell b 7 AVE 1897? d 14 OCT 1964 } Lincoln Farm  
md 18 DEC 1821 (?) Hattie Liles Perry b 26 OCT 1901 } between Role-  
smile & Zellulsen,  
NC.

1. Philithia Mitchell b 23 SEP 1923 md 4 OCT 1947
  - (?) Herman Mitchner Lindsey b 15 NOV 1918 d 8 JAN 1974
    - a. Eugenia Philithia Lindsey b 30 AVE 1950 md 18 MAY 1969
      - (?) Robert Griffin Williams b 26 DEC 1947
        - i. Robert Benton Williams b 21 JUN 1970
      - b. Anne Cheryl Lindsey b 25 JUL 1952 md (?)
        - Percy Stephens Dunes b 22 DEC 1972
          - i. Beverly Cheryl Dunes b 7 FEB 1973 DIV.
      - d. Elizabeth Maxene Lindsey b 28 OCT 1954
        - md (1st) 20 JAN 1974 (?) Billy Wayne Ferrell b 18 MAY 1954 <sup>DIV</sup> <sub>MAR</sub> 1981
        - md (2nd) 16 APR 1982 (?) Timothy Lynn Barham b 20 MAY 1955

2. Eugene Allen Mitchell b 8 JUN 1925  
md 31 AVE 1962 (?) Margaret Johnson Perry b 29 SEP 1928  
a. Stephen Allen Mitchell b 28 DEC 1964 - BS WCU AGRON

3. Elsie Maxene Mitchell b 21 SEP 1927 (?) d 4 MAY 1987  
md (?) David Samuel Watson b 2 JUN 1925 d 2 AVE 1971  
a. Michael Watson b 21 AUG 1951 md (1954) Meredith  
i. Brennan Michael Watson b 1 JAN 1979  
ii. David Meredith Watson b 14 MAR 1980

4. Demanna Marcus Mitchell b 5 JUN 1931  
md 3 NOV 1951 (?) Elsie Kree Johnson - NO ISSUE

5. Roy Warren Mitchell b 17 MAY 1933  
md 15 MAY 1954 (?) Davis Duke [MAGGIE DORES DUKE - D/O EVA  
PEARL RAY, G/O GREEN RAY] - Richard U, III / James U, III Sub  
Clan - Gilly U line] b 5 DEC 1932 - DIV 1988

a. Warren Edward Mitchell b 30 DEC 1955  
md (?) Laneta Olive b 13 SEP 1954 - DIV

b. Janelle Davis Mitchell b 29 NOV 1960

DORIS MD  
(2ND) VANCE  
CHAMPION, JR  
- NO ISSUE

ROBERT H. WILLIAMS

○ EPHESUS BAPT. CH. CEM. WAKE CO, NC -  
FAMILY OF WILLIAMS

307 Williams, R. E., b. 29 Nov 1861, d. 3 Dec 1940 "Father"

308 Williams, Robert H., b. 1916, d. 1998

309 Williams, Versie M., b. 23 Sep 1920, d. 11 Oct 1997

ROBERT H.

WILLIAMS

Ozuluon Record THUR 29 JAN 1998 Zuluon, NC

**Robert H. Williams**

Robert "Bob" H. Williams, 81, of Cary, died Thursday, Jan. 22. Funeral service was Saturday, Jan. 24, at Ephesus Baptist Church. Burial was at the church cemetery with Masonic rites.

He joined D.O. Smith Beauty Supply Co. in 1951. He became president of the company in 1966 and served in that position until his retirement in 1985. He and his staff, which included his two sons, served central and eastern N.C. beauty salons and beauty colleges through sales during this time. He was a Master Mason in good standing continuously for 25 years or more, having been raised to the Sublime Degree of Master Mason on Feb. 6, 1962, in Raleigh Lodge No. 500. He was Past Master in 1968.

Surviving: sons, Robert Earl Williams of Spring Hope, Donald Allen Williams of Wendell; four grandchildren; six great-grandchildren.

Memorial contributions may be made to the Masonic Orphanage in Oxford, or Ephesus Baptist Church.

Arrangements by Brown-Wynne Funeral Home.



ROBERT HENRY WILLIAMS

○ Zelulou Record THUR 21 AUG 1997 Zelulou, NC

MARY WATKINS

ROBERT HENRY WILLIAMS ↑

**Mary W. Williams**

Mary Watkins Williams, 83, of Cary, died Thursday, Aug. 14. Funeral was Saturday, Aug. 16, at Ephesus Baptist Church, Raleigh. Burial was in the church cemetery.

Surviving: husband, Robert Henry Williams; sons, Robert Earle Williams of Spring Hope, Donald Allen Williams of Wendell; four grandchildren; six great-grandchildren.

Contributions may be made to the Masonic Orphanage in Oxford or to the charity of one's choice.

Arrangements by Brown-Wynne Funeral Home, Cary.

ROBERT HOKE WILLIAMS, SR

XID-55883

FROM LTR 15 FEB 2008 BILLIE RITA ADAMS TO RPU - C4

I - - ADAMS ?

A. JAMES ADAMS b 23 JAN 1805

1. JAMES THEOPHILUS ADAMS b 7 SEP 1839

a. JAMES CLOVIS ADAMS b 7 JAN 1872

(WAKE CO, NC) d 22 MAR 1944 (VAUGHAN, WARREN CO, NC) (BUR CITY CEM., HOLY SPRS, NC)

m (1ST) 14 OCT 1896 (WAKE CO, NC) WILLIE

ETHEL BURNS b 1 JUN 1878 (DUPLIN CO, NC)

m (2ND) (?) NANCY GIBSON

I. MOSES U - Houdy Clau

A. WITNEY U

1. NANCY A. U

a. ARAMINTA  
HOBBIE

i. WILLIE  
ETHEL  
BURNS

i. NINA BURNS ADAMS b 29 SEP 1900 (WILLOW SPRS, WAKE CO, NC) d 5 MAR 1983

(PHOENIX, AZ) (BUR-LOVE CEM, HAMLET, NC) m 27 JUL 1920 (?)

ROBERT HOKE WILLIAMS b 12 MAR 1900 (?) d MAY 1989

(I) Robert Hoke Williams (7/14/1921-3/7/1982)-lived in Hamlet, NC, and Cayce, SC

Married Myrtle Morris about 1950, probably in Columbia, SC

Children

Robert Hoke Williams III

Gordon Bryan Williams

(II) Barbara Burns Williams - b. 10/1/1926, Hamlet, NC

Married Thadeus Regulinski 8/9/1947, Cayce (SC) Baptist Church

Children

(A) Christine Adrian Regulinski - b. 12/1/1949 NYC

Married #1 Michael South, a lawyer, 1973

Married #2 James Gallo, M.D.

Children

Cara Gallo - b. 5/6/1986

Marine Gallo - b. 1988

Christine lives in Pittsburg, is a nurse

(B) Leah Regulinski - b. 5/29/1951

Married Tom Brown

Children

Lacette (Lacy) Brown, b. 9/8/1985

Leah is a high school math teacher in Boulder, CO

(C) Nina Regulinski - b. 7/19/1952

Married Thomas Joseph (T.J.) Stephens 6/1980

Nina is a retired "Fibro", lives in Arvada, CO

(D) Stephan Regulinski - b. 9/2/1953

(E) Mark Conrad Regulinski - b. 7/21/1956

(F) Michael Regulinski - b. 7/9/1959

Married Maureen \_\_\_\_\_ 10/1985

Children

Brendan Regulinski - b. 3/1988

Adam Regulinski - b. 8/1991

Michael is a lawyer with Dominion Power Co., Richmond, VA

(G) Phillip Regulinski - b. 7/6/1960

Phillip is a guidance counselor with Phoenix University, Phoenix, Arizona

(H) Sabina Regulinski - b. 10/4/1962

Married Rick Dahl

Children

Jacklyn Marie Dahl - b. 2/28/1999

Catherine Paige Dahl - b. 3/15/2000

Sabina works in real estate, lives in Elburn, Illinois, Chicago suburb

Married Christine Myers  
Children

Drew Regulinski - b. May 2987

James Regulinski - b. 10/20/1989

Avery Regulinski - b. May 1991

Stephan is a retired vice president of United Airlines, has been living on his boat, sailing in the Mediterranean Sea, etc.

Married Sheryl Koloscinski 9/1985

Children

Alec Regulinski - b. 6/1991

Mark is an architect, head of London office of Skidmore Owings, Merrill, formerly in NYC office.

○ FROM LTR 15 FEB 2008 BILLIE BITA ADAMS TO RPH - C4

I - - ADAMS ?

A. JAMES ADAMS b 23 JAN 1803

1. JAMES THEOPHILUS ADAMS b 7 SEP 1839

a. JAMES CLOVIS ADAMS b 7 JAN 1872

(WAKE CO, NC) d 22 MAR 1944 (VANDERMAN, WARREN CO, NC) (BUR CITY CEM., ITALY SPRS, NC)

M D (1ST) 14 OCT 1896 (WAKE CO, NC) WILLIE

ETHEL BURNS<sup>1</sup> b 1 JUN 1878 (DUPLIN CO, NC)

M D (2ND) (?) NANCY EIBSON<sup>2</sup>

I. MOSES U - Head of Clan

A. WHITNEY U

1. NANCY A. U

a. ARAMINTA

NOBBIE

i. WILLIE

ETHEL

BURNS

i. 1) NINA BURNS ADAMS b 27 SEP 1900 (WILLOW SPRS, WAKE CO, NC) d 5 MAR 1983

(PIEDMONT, AZ) (BUR-LOVE CEM, HAMLET, NC) M D 27 JUL 1920 (?)

ROBERT HOKE WILLIAMS b 12 MAR 1900 (?) d MAY 1989

(A) Robert Hoke Williams (7/14/1921-3/7/1982)-lived in Hamlet, NC, and Cayce, SC

Married Myrtle Morris about 1950, probably in Columbia, SC

Children

Robert Hoke Williams III

Gordon Bryan Williams

(B) Barbara Burns Williams - b. 10/1/1926, Hamlet, NC

Married Thadeus Regulinski 8/9/1947, Cayce (SC) Baptist Church

Children

(A) Christine Adrian Regulinski - b. 12/1/1949 NYC

Married #1 Michael South, a lawyer, 1973

Married #2 James Gallo, M.D.

Children

Cara Gallo - b. 5/6/1986

Marine Gallo - b. 1988

Christine lives in Pittsburg, is a nurse

(B) Leah Regulinski - b. 5/29/1951

Married Tom Brown

Children

Lacette (Lacy) Brown, b. 9/8/1985

Leah is a high school math teacher in Boulder, CO

(C) Nina Regulinski - b. 7/19/1952

Married Thomas Joseph (T.J.) Stephens 6/1980

Nina is a retired "Fibro", lives in Arvada, CO

(D) Stephan Regulinski - b. 9/2/1953

(E) Mark Conrad Regulinski - b. 7/21/1956

(F) Michael Regulinski - b. 7/9/1959

Married Maureen \_\_\_\_\_ 10/1985

Children

Brendan Regulinski - b. 3/1988

Adam Regulinski - b. 8/1991

Michael is a lawyer with Dominion Power Co., Richmond, VA

(G) Phillip Regulinski - b. 7/6/1960

Phillip is a guidance counselor with Phoenix University, Phoenix, Arizona

(H) Sabina Regulinski - b. 10/4/1962

Married Rick Dahl

Children

Jacklyn Marie Dahl - b. 2/28/1999

Catherine Paige Dahl - b. 3/15/2000

Sabina works in real estate, lives in Elburn, Illinois, Chicago suburb

Married Christine Myers

Children

Drew Regulinski - b. May 2987

James Regulinski - b. 10/20/1989

Avery Regulinski - b. May 1991

Stephan is a retired vice president of United Airlines, has been living on his boat, sailing in the Mediterranean Sea, etc.

Married Sheryl Koloscinski 9/1985

Children

Alec Regulinski - b. 6/1991

Mark is an architect, head of London office of Skidmore Owings, Merrill, formerly in NYC office.



FROM LTR 15 FEB 2008 BILLIE RITA ADAMS TO RPH - C4

I - - ADAMS ?

I. MOSES U - Head of Clan

A. WHITNEY U

I. NANCY A. U

A. ARAMINTA  
HOBBIE

i. WILLIE  
ETHEL  
BURNS

A. JAMES ADAMS b 23 JAN 1805

1. JAMES THEOPHILUS ADAMS b ? SEP 1839

a. JAMES CLOVIS ADAMS b ? JAN 1872

(WAKE CO, NC) d 22 MAR 1944 (VANDERMAN, WARREN  
CO, NC) (BUR CITY CEM., HOLY SPRS, NC)

mD (1ST) 14 OCT 1896 (WAKE CO, NC) WILLIE

ETHEL BURNS b 1 JUN 1878 (DUPLIN CO, NC)

mD (2ND) (?) NANCY EIBSON

i. NINA BURNS ADAMS b 29 SEP 1900 (WILLOW SPRS, WAKE CO, NC) d 5 MAR 1983  
(PHOENIX, AZ) (BUR-LOVE CEM, HAMLET, NC) mD 29 JUL 1920 (?)

ROBERT HOKE WILLIAMS b 12 MAR 1900 (?) d MAY 1989

(I) Robert Hoke Williams (7/14/1921-3/7/1982)-lived in Hamlet, NC, and Cayce, SC

Married Myrtle Morris about 1950, probably in Columbia, SC

Children

Robert Hoke Williams III

Gordon Bryan Williams

(II) Barbara Burns Williams - b. 10/1/1926, Hamlet, NC

Married Thadeus Regulinski 8/9/1947, Cayce (SC) Baptist Church

Children

(A) Christine Adrian Regulinski - b. 12/1/1949 NYC

Married #1 Michael South, a lawyer, 1973

Married #2 James Gallo, M.D.

Children

Cara Gallo - b. 5/6/1986

Marine Gallo - b. 1988

Christine lives in Pittsburg, is a nurse

(B) Leah Regulinski - b. 5/29/1951

Married Tom Brown

Children

Lacette (Lacy) Brown, b. 9/8/1985

Leah is a high school math teacher in Boulder, CO

(C) Nina Regulinski - b. 7/19/1952

Married Thomas Joseph (T.J.) Stephens 6/1980

Nina is a retired "Fibro", lives in Arvada, CO

(D) Stephan Regulinski - b. 9/2/1953

(E) Mark Conrad Regulinski - b. 7/21/1956

(F) Michael Regulinski - b. 7/9/1959

Married Maureen 10/1985

Children

Brendan Regulinski - b. 3/1988

Adam Regulinski - b. 8/1991

Michael is a lawyer with Dominion Power Co., Richmond, VA

(G) Phillip Regulinski - b. 7/6/1960

Phillip is a guidance counselor with Phoenix University, Phoenix, Arizona

(H) Sabina Regulinski - b. 10/4/1962

Married Rick Dahl

Children

Jacklyn Marie Dahl - b. 2/28/1999

Catherine Paige Dahl - b. 3/15/2000

Sabina works in real estate, lives in Elburn, Illinois, Chicago suburb

Married Christine Myers  
Children

Drew Regulinski - b. May 2987

James Regulinski - b. 10/20/1989

Avery Regulinski - b. May 1991

Stephan is a retired vice president of United Airlines, has been living on his boat, sailing in the Mediterranean Sea, etc.

Married Sheryl Koloscinski 9/1985

Children

Alec Regulinski - b. 6/1991

Mark is an architect, head of London office of Skidmore Owings, Merrill, formerly in NYC office.

ROBERT LEE WILLIAMS

○ Western Wake Herald WED 21 NOV 1990 Apex, NC

**ROBERT L. WILLIAMS**

Robert Lee Williams, 66, formerly of Fuquay-Varina, died Nov. 13. His funeral was Nov. 15 at Sugg Funeral Home Chapel, with burial in Greenlawn Memorial Gardens.

He is survived by his wife, Lillie Mae Williams; four daughters, Linda Craig of Edenton, Brenda Diana Williams and Cindy Ivey of Garner and Teresa Daniels of Lumberton; three sisters, Ruby Rogers and Isabelle Thomas of Fuquay-Varina and Katherine Whittington of Apex; a brother, Sherwood Williams of Apex; two grandchildren.

① I. Robert Alfred Wilson, Sr of the Maru u / Ruffin u Salidas

A. Mary Elizabeth Wilson

1. Sandra Elizabeth Adcock b 6 OCT 1944

md 29 JAN 1966 Robert Lee Williams ↑

one child.

(47, Pg 130)



ROBERT M

WILLIAMS

XID-61685

DESCENDANTS OF THE MOSES W/GILLIUM U/SUBLAN W/HD LIVED IN MARKS CRK TWP, WAKE CO, NC - RPU 31 JAN 2015

1850 CENSUS - NC  
WAKE COUNTY  
MARKS CRK TWP

Gilliam Upchurch	1802	48	NC
Sarah Upchurch	1792	58	
Joseph Upchurch	1827	23	
Mary E Upchurch	1830	20	
Caroline Upchurch	1833	17	
Charles Upchurch	1836	14	

1860 CENSUS - NC  
WAKE COUNTY  
NE DJV - EAGLE ROCK POSTO.

Name	Age
J M Williams	1810 50
Elisabeth Williams	1810 50
Charles Williams	1841 19
Harriett Upchurch	1820 40

1870 CENSUS - NC  
WAKE COUNTY  
MARKS CRK TWP  
PO EAGLE ROCK

NAME	AGE
Elizabeth Williams	1827 63
Harriett Upchurch	1812 58
William Charles Upchurch	1841 29
Sidney Upchurch	1870 1/12
John Upchurch	1868 2

ELIZABETH WILLIAMS  
HARRIETT UPCHURCH  
CHARLES WILLIAMS  
JOSEPH WILLIAMS  
SIDNEY WILLIAMS  
JOHN WILLIAMS

1850 CENSUS - NC  
WAKE COUNTY  
MARKS CRK TWP

John M Williams	1812	38	NC
Elizabeth Williams	1810	40	
Lucian Williams	1834	16	
Mary A Williams	1837	13	
Charles Williams	1841	9	
Harriett Upchurch	1815	35	
Rhody Dunstan	1813	37	

N.C. MARRIAGE BONDS

NAME: Mary Ann Williams COUNTY: Wake  
 GENDER: Female RECORD #: 03 525  
 SPOUSE: M G Todd WITNESS: Thomas J Utley  
 SPOUSE GENDER: Male PERFORMED BY:  
 BOND DATE: 11 Jun 1859 A D Blackwood,  
 BOND #: 000158625 Minister of the  
 MARRIAGE DATE: 13 Jun 1859 Gospel

1880 CENSUS - NC  
WAKE COUNTY  
MARKS CRK TWP

Charles L. Williams	1854	39
Ann E. Williams	1844	36
John M. Williams	1869	11
Joseph S. Williams	1870	10
Robert M. Williams	1871	9
Dora Williams	1872	8
Corinna Williams	1875	5
Walter Williams	1877	3
Lucian Williams	1878	2
Elizabeth Williams	1879	71
Harriet Upchurch	1812	68

1860 CENSUS - NC  
JOHNSTON CO, NC  
NEVER RIVER TWP  
PO - DEULAN

M G Todd	1833	27
Mary Todd	1838	22

1870 CENSUS - NC  
WAKE CO.  
MARKS CRK TWP

M G Todd	1833	37
Mary A Todd	1837	33
Bettie Todd	1860	10
Charlie Todd	1862	8
Alla Todd	1866	4
Lillian Todd	1869	1

I. MOSES U - HEAD OF CW  
 SARAH  
 A. GILLIUM U MD JAMES

- 1. ELIZABETH U b 1810
- 2 MD (?) JOHN M. WILLIAMS
- 3 A. LUCIAN WILLIAMS
- 4 i. CHARLES F. WILLIAMS
- 5 n. LEVENIA WILLIAMS

6 u. MARY ANN WILLIAMS MD MOSES GREEN TODD  
 i -> u ill - SEE 1870 & 1880 CENSUS

7 c. CHARLES WILLIAMS MD ANNE.  
 i -> u ill. - SEE 1880 CENSUS

- 8 2 HARRIETT U b 1812
- 9 3 JOSEPH U b 1827
- 10 4 MARY E. U b 1830
- 11 5 CAROLINE U. b 1833
- 12 6 CHARLES U b 1836

1880 CENSUS - NC  
WAKE COUNTY  
MARKS CRK TWP

Moses G. Todd	1873	47
Mary A. Todd	1836	44
Charles R. Todd	1863	17
Ada Todd	1867	13
Lucian W. Todd	1869	11
Mary M. Todd	1874	6
George W. Todd	1877	3
Portland P. Todd	1878	2
Uland Todd	1878	2

ROBERT M

WILLIAMS

O. Zebulon Record THUR 26 DEC 1956 Zebulon, NC

I. Clarence Lee Canell

md (1) Mattie Stephens → md (2nd)  
Robert M. Williams

A. Albert Lee Canell, Sr

md (1) Diane Chamberlain

1. Albert Lee Canell, Jr
2. Todd Lee Canell
3. Mike Wimberly (?)
4. Angie Clark (?)

B. Clarence Floyd Canell

**Albert "Coota" L. Carroll Sr.**

Albert "Coota" Lee Carroll Sr., 51, of Durham, died Tuesday, Dec. 17, at Duke Medical Center. Funeral service was Friday, Dec. 20, at Hudson Funeral Home chapel. Burial was at Oak Grove Memorial Gardens.

Carroll was a native of Durham and had lived there most of his life. He was the son of Mattie Stephens Williams and the late Clarence Lee Carroll. He was the owner of Carroll's Plumbing and Carroll's Wrecker and Towing Service. He was a member of the Smith's Chapel Baptist Church and was a member of the Sons of the American Legion.

Surviving: wife, Diane Chamberlain Carroll; sons, Albert Lee "Dooddy" Carroll Jr. and Todd Lee Carroll, both of Durham, Mike Wimberly of Hillsborough; daughter, Angie Clark of Durham; mother and stepfather, Mattie S. and Robert M. Williams of Durham; brother, Clarence "Smokey" Lloyd Carroll of Zebulon; five grandchildren; several nieces and nephews.



ROBERT MACON WILLIAMS ① XID-61685

MEMBERS OF THE MOSES U/GILLIUM U SUB CLAN - ELIZABETH U LINE WHO LIVED IN MARKS CREEK TWP, WAKE CO, NC - RPU 28 FEB 2015 - The Robert Debnam Family Book

I. MOSES U - HEAD OF CLAN  
A. GILLIUM U

- 1. ELIZABETH U MD ( ) JOHN MARSHALL WILLIAMS
- 2. CHARLES SIDNEY WILLIAMS b 6 APR 1841 d 17 JAN 1929 MD 14 JAN 1868 ( ) ANN ELIZABETH DEBNAM b 14 FEB 1844 ( ) d 19 MAY 1929 - 12 children
- i. JOHN MARSHALL WILLIAMS

PG 113

(102) Δ JOHN MARSHALL WILLIAMS, son of CHARLES SIDNEY WILLIAMS and ANN ELIZABETH DEBNAM, was born 18 OCT 1868. He married MARY WILL SMITH 12 JAN 1898. JOHN died 22 NOV 1937. Belle Knott Williams diary records revealed this information. Δ

Children (WILLIAMS) by MARY WILL SMITH:  
335. Δ i. GUSSIE WILLIAMS, d. BRAYDTON, FLA.

ii. JOSEPH SIDNEY WILLIAMS

Δ ) JOSEPH SIDNEY WILLIAMS, son of CHARLES SIDNEY WILLIAMS and ANN ELIZABETH DEBNAM, was born 15 APR 1870.

PG 113, 114

JOSEPH SIDNEY WILLIAMS was never married. He lived in Little Rock, Arkansas and died in the late 1940's or early 1950's. His Wake County Williams Family have been unsuccessful in locating his grave. The Williams Family shared their family records and gave me this information.

iii. ROBERT MACON WILLIAMS

Δ (104) ROBERT MACON WILLIAMS, son of CHARLES SIDNEY WILLIAMS and ANN ELIZABETH DEBNAM, was born 23 OCT 1871. He married 20 MAY 1896. ROBERT died 04 OCT 1911. ROBERT MACON had no known children. This is from Belle Knott Williams' records.

PG 114

iv. WALTER WILLIAMS

Δ (107) WALTER WILLIAMS, son of CHARLES SIDNEY WILLIAMS and ANN ELIZABETH DEBNAM, was born 25 DEC 1876. He married VIRGINIA 11 JUN 1902. WALTER died 20 FEB 1914. He lived in Newport News, Va. From Williams Diary.

PG 114

Children (WILLIAMS) by VIRGINIA:  
Δ 345. i. LOLA WILLIAMS, b. 02 APR 1903.  
Δ 346. ii. BERNARD WILLIAMS, b. 13 OCT 1904, d. 12 APR 1965.



THE DEBNAM-UPCHURCH-SLEDGE CONNECTION - FROM  
BOOKS The Robert Debnam Family 1636-2000 by Dorothy  
Horton Debnam - RPH - 28 FEB 2015. (PG5 = FROM BOOK)

- I. CHARLES DEBNAM - died b 1791 - VA - LAND IN MATHEWS CO, VA - KINGSTON PD  
 Δ A. CHARLES DEBNAM - FIRST OF TWO BROTHERS TO FRANKLIN CO, NC  
 PGXIV Δ B. ROBERT DEBNAM - d 1823 (Franklin Co, NC) - Arrived FC, NC after 1815  
 Δ MD (7) ANN FOSTER - 10 children 1-8 b VA; #9 b FC, NC 1820; #10 1825 FC, NC  
 II. BARTHOLOMEW YATES DEBNAM b 1799 (VA) d 1873 (FC, NC)  
 MD (15) ELIZABETH SHARP MACON ON 20 DEC 1826 (FC, NC) - 3 CHILDREN  
 PG14 MD (2ND) 2 NOV 1840 (WC, NC) NARCISSA J. HORTON 1821-1893 - 11 CHILDREN

(I) → XIV (3 + 1)

- Δ (VI) ANN ELIZABETH DEBNAM b 14 FEB 1844 (?) d 19 MAY 1929  
 Δ MD 14 JAN 1868 (?) CHARLES SIDNEY WILLIAMS b 6 APR 1841 (?)  
 PG18 Δ d 17 JAN 1929 - 5/0 ELIZABETH U - HEAD OF A LINE IN THE  
 MOSES U / GILLIAM U SUBCLAN - 12 CHILDREN

Children (WILLIAMS) by CHARLES SIDNEY WILLIAMS:

- Δ 102. - i. JOHN MARSHALL WILLIAMS, b. 18OCT1868, d. 22NOV1937.  
 Δ 103. - ii. JOSEPH SIDNEY WILLIAMS, b. 15APR1870.  
 Δ 104. - iii. ROBERT MACON WILLIAMS, b. 23OCT1871, d. 04OCT1911.  
 Δ 105. - iv. DORA WILLIAMS, b. 20FEB1873, d. 04OCT1956.  
 PG71 Δ 106. - v. CORRINNA WILLIAMS, b. 04MAR1875, d. 12APR1905.  
 Δ 107. - vi. WALTER WILLIAMS, b. 25DEC1876, d. 20FEB1914.  
 Δ 108. \*vii. LUCIAN BONAPARTE WILLIAMS, b. 25APR1878, d. 20MAR1938, unm.  
 Δ 109. \*viii. NARCIOSA WILLIAMS, b. 11AUG1879, d. 28OCT1879.  
 Δ 110. - ix. MARY WILLIAMS, b. 25JUL1880, d. 02MAR1954.  
 Δ 111. - x. FANNIE WILLIAMS, b. 06DEC1882, d. 19APR1968.  
 Δ 112. - xi. EMMA MAE WILLIAMS, b. 10MAR1885, d. 05JAN1979.  
 Δ 113. - xii. CHARLES YATES WILLIAMS, b. 27JUN1887, d. 20JUN1962.



Ann Elizabeth Debnam  
Charles S. Williams

\* = SOLD

- Δ (XIV) BALDY EDWARD DEBNAM b 22 SEP 1861 (?) d 4 JAN 1931  
 Δ MD (15) 22 OCT 1885 (FC, NC) IDA LOUVEZIA SLEDGE [D/A  
 ALFRED SLEDGE & MARY BURGESS] - 6 CHILDREN  
 MD (2ND) 4 FEB 1901 (NASH CO, NC) SOANNA BURNETT "JOSTE" CHILD  
 MD (3RD) 5 FEB 1904 (?) PATTIE ANN BATTEN - 10 CHILDREN  
 (A) → (F) - BY IDA  
 (B) MALLIE THURSTON DEBNAM 12 MAR 1888 - 20 JUL 1959  
 (1) WILBUR THURSTON DEBNAM b 29 MAR 1924 (WC, NC)  
 MD (?) DOROTHY HERNON HORTON - AUTHOR OF BOOKS

PG70

ANN ELIZABETH DEBNAM, daughter of BARTHOLOMEW YATES DEBNAM and NARCISSA J. HORTON, was born 14 FEB 1844. She married CHARLES SIDNEY WILLIAMS 14 JAN 1868. CHARLES SIDNEY WILLIAMS was born 06 APR 1841. ANN died 19 MAY 1929. CHARLES died 17 JAN 1929. Family diary and notebook names and dates kept by Belle Knott Williams in possession of Sidney Williams furnished this family's information and tombstones in family cemetery.

FROM EMAIL 18 APR 2015 CLIVE WESLEY CLARK, JR TO RPU  
I. MOSES U - HEAD OF CLAN RPU 26 APR 2015

A. GILLIUM U

1. ELIZABETH U

9. CHARLES SIDNEY WILLIAMS

1. △ **John Marshall Williams** - born October 18, 1868. Married January 12, 1898. Died November 22, 1937 (maybe in Manatee, FLA) - buried in Williams Family Cemetery, Knightdale, Wake County, NC.
2. △ **Joseph L. Williams** - born April 15, 1870, Wake County, NC.
3. △ **Robert Macon Williams** - born October 23, 1871. Died October 4, 1911 just shy of his 30th birthday. buried in Williams Family Cemetery, Knightdale, Wake County, NC.
- △ 4. △ **Dora D. Williams** - born February 20, 1873. Married A.L. Dodd and buried in Williams Family Cemetery, Knightdale, Wake County, NC.
5. △ **Corrina Williams** - born March 4, 1875. Married October 20, 1891, to Charles W. Robertson (1871-9/28/1939). Died April 12, 1905. buried in Williams Family Cemetery, Knightdale, Wake County, NC.
6. △ **Walter Williams** - born 25 Apr 1876, died 20 Feb 1914.
7. △ **Lucian Bonaparte Williams** - born April 25, 1878. Never married. Died March 20, 1938. buried in Williams Family Cemetery, Knightdale, Wake County, NC.
- △ 8. △ **Mary Adelaide Williams** - born July 25, 1880. Married Henry M. Croom. Died March 2, 1954. buried in Williams Family Cemetery, Knightdale, Wake County, NC. Henry Croom May 5 1880-August 7 1982, buried Knightdale Cemetery, Wake County, NC
- △ 9. △ **Fannie W. Williams** - born December 1882. Married c19895 to Eugene T. Jones (1882- ). buried in Williams Family Cemetery, Knightdale, Wake County, NC.
- △ 10. △ **Emma M. Williams** - born March 1885. Married J.E. Nowell. Living in Wendell in 1929 at her father's death. buried in Williams Family Cemetery, Knightdale, Wake County, NC.
11. △ **Charles Yates Williams**, youngest of 12 children, was born June 27, 1887 and married **Annie Belle Knott** (6/5/1884-2/19/1966) on December 8, 1909. Died June 20, 1962. buried in Williams Family Cemetery, Knightdale, Wake County, NC
  - △ △ a. **Charles Sidney Williams Sr.** born 4 October 1919, married **Estelle Perry**, daughter of Nalcus Williams Perry (Mike) and Ella Mae Wall. Sidney died in 2003. His wife Estelle died 2014.. Both are buried in the Williams Family Cemetery, Knightdale, Wake County, NC
    - △ i. **Charles Sidney Williams Jr.** - *Living*
    - △ ii. **Patricia Williams -Milton Murphy** - *Living*

ROBERT SAMUEL WILLIAMS

① See Records U Cen - Pilot, NC

⊗ A - RPA Visit 3 SEP 1977

H&W < R. Sam Williams 14 MAR 1904 - 23 JUL 1965  
Claudia P. Williams b 19 FEB 1905 d —  
(name not known yet - RPA)

B. From Edythe Lee Medtner Report

Robert Samuel Williams 14 MAR 1904 - 23 JUL 1965



ROBERT T.

WILLIAMS, SR

○ The Cary News SON 24 MAY 1987 Cary, NC

Toni G. and Robert G. Williams, Jr. announce the birth of a son, Jacob Andrew Williams, May 17, 1987, at Cape Canaveral Hospital, Fla.

He weighed 7 pounds, 1 ounce, and is the Williams' first child.

Grandparents are Mr. and Mrs. Robert T. Williams Sr. of 1307 Kingston Ridge Road and Mr. and Mrs. C. W. Gantt of Wagener, S.C.

ROBERT WILLARD WILLIAMS

① Zebulon Record THUR 23 JUL 1992 Zebulon, NC

**Robert W. Williams**

Robert Willard Williams, 73, of Zebulon, died Friday, July 17. Funeral is 1 p.m. Thursday, July 23, at William Toney's Funeral Home chapel. Burial will follow in the church cemetery.

⑤ 15 AUG 2009 - CONTINUED

**Pedigree Chart for  
Fay Louise Upchurch Grubaugh**

John D. Upchurch

B:  
M:  
D:

Robert A. Upchurch

B: 05 Apr 1855 in Albermarle, N.C.  
M: 25 Jan 1877  
D: 07 Apr 1926 in Lamar, OK

Eliza A. Shaffner

B: 25 Jul 1828 in Germany  
D: 16 Apr 1900

□

Robert Jefferson Upchurch

B: 22 Mar 1895 in Wanetta  
Potawatomie Co, OK  
M: 03 Jan 1915 in Wanetta  
Potawatomie Co, OK  
D: 17 Jul 1977 in Lamar, Hughes,  
OK, 74850

Name:

B:  
M:  
D:

□

Martha Ann Golden

B: 14 Jan 1860  
D: 03 Oct 1909 in between Lamar &  
Holdenville (McMahan Cemetary)

Name:

B:  
D:

△

Fay Louise Upchurch Grubaugh

B: 09 Jan 1923 in Bamard, Hughes,  
OK  
M: 1941 in Barry County, MO  
D: 30 May 1989 in Holdenville, OK

Thomas Norris

B: 25 Dec 1849  
M:  
D: 27 Mar 1931

Thomas Marshall Norris

B:  
M:  
D:

Mary Susan Thompkins

B:  
D: 1922

□

Ethel Mae Norris Upchurch

B: 18 Jun 1898 in Arkansas  
D: Dec 1974

Name:

B:  
M:  
D:

Sarah Rachel Himes

B:  
D:

Name:

B:  
D:



ROBERTA FAYE WILLIAMS PG3

⑥

15 AUG  
2009

Subject: Response  
From: phil@upchurchstory.com  
Date: Sat, Aug 15, 2009 3:12 pm  
To: "Roberta Austin" <bjaustin1968@att.net>XXXX

Hi Bobbi---

I was able to download the Chart ok. We are getting close. I know that you are of the Harmon Upchurch Clan and of the Allen U Subclan and of the John Dudley U Line in that Subclan plus I know a lot more. I assume you are nee Roberta Grubaugh. Can you confirm?

I have much of your family outlined but there is always more that can be added. The Upchurch Family has a rich history in America and I have spent over 30 years collecting and organizing it. We need to figure out just what part interests you and your daughter and what you might be able to supply to me that is new. Perhaps you daughter might want to give me a call and we could sort some things out that way. The Outline you sent is basically correct but there are a couple of points that might need attention. It is a great coincidence that your ancestor Robert Jefferson Upchurch has the exact name as my father born 1880.

My records are all kept manually.

Phil Upchurch

Subject: Re: Response  
From: Roberta Austin <bjaustin1968@att.net>XX  
Date: Mon, Aug 24, 2009 11:50 am  
To: phil@upchurchstory.com

⑦

24 AUG  
2009

Hi Phil,

I was really hoping to call you this weekend because we were in St. Louis but we had a fun filled weekend of soccer, volleyball practice, birthday party, meet the teacher, etc. Not much time to talk to anyone. I'm not sure when I will be back up but hopefully I will go when everyone is at work and school so I will have some time to talk or have coffee if you are open to that. I was by The Barry Upchurch Real Estate office several times this weekend. Is Barry a relative of yours?

I'm glad you were able to receive the chart. All I could think of to do was scan it in then email it to you. It is interesting that you keep all your information manually. I thought about doing that and putting it in an organizational chart form but this seemed to work at the time. I tried to find just a tree that I could record on and then print it out in one piece but have not found that yet.

How do you know I am part of the Harmon Upchurch Clan? I am Roberta Fay Williams Austin-not a relative at all of Howard Grubaugh. He was my Mother's crazy last husband. My Mother had one child and that would be me.

I think my daughter would like to know what all these people did during their lives and why they died but I would just like to know who they were and when and where and why they came into this country. Pretty basic stuff. They probably all died of heart attacks and strokes since I'm sure they were big meat eaters. No Lipitor for them.

What did you find that you think is in error. I have used peoplesearch.com and ancestry.com for most of my information and I have found some dates that did not agree. What types of places have you found family information?

Having just gotten back home I am trying to clear out the paper that has accumulated in my house this last week. I had my 65th birthday recently and now insurance companies want to flood me with paper and phone calls. I just want them to insure me and leave me alone.

Bobbi

Subject: Cooperation  
From: phil@upchurchstory.com  
Date: Mon, Aug 24, 2009 2:49 pm  
To: "Roberta Austin" <bjaustin1968@att.net>XXXX

⑧

24 AUG  
2009

Hi Bobbi---

With your email of today in hand it looks like we are properly linked. I had all of your line except you in my records. I had to guess your name and got it wrong. Thanks for getting me straight. Now we still have some complete names, dates, places, etc to get straight but we

ROBERTA FAYE WILLIAMS PG4

8  
24 AUG  
2009  
CONT.

can do that over time.

It was nice to have had you in our neighborhood. Wish we could have had a chat. We'll do that next time. Barry Upchurch is my son. The building his outfit is in belongs to us. We live about five minute away.

You asked about my sources. Over the last 30 years I have had several thousand cooperators who have provided me with various amounts of data. I have a complete set of census records for all the decades for all the States for all the Upchurches. For years I have pored over these records and have in the process constructed my Master Outlines. Sometimes I have not yet figured out a line or sometimes I get one wrong but after 30+ years concentrating on the Upchurch Family I have got 90+ % of it locked into place. In recent years I have used Ancestry.com to good effect.

The only way you can be sure of your line is to look at the data which supports linking one generation to another. As I cooperate with individuals this usually unfolds in good order. I keep Biofiles on probably a million people and enter into each one any information collected showing the source. I tend to share incrementally trusting that people will share with me. If not I quit playing. The kind of data your daughter want on cause of death sometimes appears but I do not concentrate on that. There are good reasons for people to do so.

For new cooperators I offer for \$40 to go over the 100+ issues of the Upchurch Bulletin and pick out 8 issues that I think might mos interest them. You can let me know if this interests you . We can cooperate whether you do this or not. I can ask a series of questions if you so desire. If you have more organized material on the family you can send I would be happy to have it. As we go along I will plan to send you some increments.

You have had a look at my website. If you want to know more about me just google Robert Phillip Upchurch. The first 10 entries or so are about me. The one which mentions George Ware gives my oral history.

Cheers!

Phil Upchurch

From: Roberta Austin <bjaustin1968@att.net>  
Date: Mon. Sep 21. 2009 5:04 pm  
To: phil@upchurchstory.com

9  
21 SEP  
2009

Hi Phil.

Just found out I will be in St. Louis tomorrow around noon and back here to Blue Springs by noon Friday. This is pretty short notice I realize, but would love to make contact at some point. My daughter works until she picks up my grand daughter at school so I have some time tomorrow, all day Wednesday and then Thursday afternoon probably after two. Do any of those times work for you.

I printed your story from the internet but have not had time to finish it. I have a meeting at Church tonight but am going to try after I get home. My grandfather Robert Jefferson picked cotton too at their farm in Lamar, OK. My Mother did not want to ever do that again.

Hope you are in town and can't wait to meet a distant relative, very distant that is.

Bobbi

From: "phil@upchurchstory.com" <phil@upchurchstory.com>  
To: Roberta Austin <bjaustin1968@att.net>  
Sent: Monday, September 21, 2009 6:09:03 PM  
Subject: RE: Schedule

10  
21 SEP  
2009

Hi Bobbi---

Glad to know you are coming to town. I have a Doctor's appointment at noon tomorrow but after that I am flexible for the rest of the week. We leave for New England on Saturday morning but you will already be gone. Give me a call on my land line (636) 530-6022 and we can decide when and where to get together. I assume we could meet somewhere in the Chesterfield area as your daughter is out this way.

Phil Upchurch

Subject: Re: Schedule  
From: Roberta Austin <bjaustin1968@att.net>  
Date: Mon. Sep 21, 2009 6:33 pm  
To: phil@upchurchstory.com

11  
21 SEP  
2009

Sounds great!!!

Subject: Re: Schedule  
 From: Roberta Austin <bjustin1988@att.net>xxxx  
 Date: Tue, Sep 22, 2009 8:21 pm  
 To: phil@upchurchstory.com

(12)  
 22 SEP  
 2009

Phil.

Didn't get out of town as soon as I wanted to today but made it this afternoon. Was sort of attacked by a swarm of bees and had a bunch of stings so I was swollen. Still am some. My head still hurts, my finer is sore and my face under my eye looks not good but I have high hopes for tomorrow. also make up does wonders. Had to stick around and see if I needed to call 911. Didn't know if I was allergic since I had not been stung since I was probably five years old. Fun morning. Hope your doctors appt. went well. I will call you in the morning and we can set up a time to visit. Yes Chesterfield works just fine for me. Talk to you later, Bobbi

- (15) 23 SEP 2009 - WED Notes of RPH meeting 10:00 AM - NOON at Waldie's Coffee House Chesterfield, MO. She drove from her home in Blue Springs MO (just east of Kansas City, MO) to see her daughter who lives in Waldenwood. The daughter is Chancellor of the local Catholic Shrine & has one child. Bobbi's son is unmarried and lives in Miami, FL. Bobbi's husband is a retired stock broker. Bobbi's parents were living in the Springfield, MO area when Bobbi was born in WWII. Her father went off to war and her mother went home to Waldenwood, OK for Bobbi to be born. Her parents divorced when she was 2 yrs old. Both parents proceeded to marry several times. Bobbi was back & forth with her two parents and with her grandparents in Waldenwood. Along the way she converted to Catholicism & spent 2 years in a Catholic college in MI. Her interest in family history is casual. She downloaded my oral history. I gave her the continuation section (1 sheet) for her family.



FROM: DISPATCH JAN 2008 P 5 & 6 NEWSLETTER OF APEX, NC HIST. SOC

## HISTORY OF WHITE OAK GRADED SCHOOL

Written by Mammie Luther when she was principal at White Oak School.

[Editor's Note: This is exactly how Ms. Luther typed it.]

△△△ The history of this school begins a good many years before the Civil War. It was then a private school, some of the teachers being Sidney Holloman, Johnson Olive and Robin Williams (the latter being the great-grand father of the present principal of the school) The attendance was large until the school at Olive Chapel claimed a large number of its pupils.

△ After the war this school was changed into a public school and a new house was built. The school was then called "Rocky Springs". It remained here for several years. About 70 to 80 pupils attended school here while Mrs. S. C. Perry and daughter were teachers.

△△ The district was made larger and the school house in 1878 was moved about one mile west to center of district. It was then known as the "Jenks School" taking its name from Hinton Jenks who served faithfully many years as a committee of this school.

During the following years there were many faithful teachers, much progress was made and the school had great influence for good on the community at large, as well as training many of the boys and girls, who have since become the patrons of the present school, for higher citizenship and nobler aims in life.

△△ From this school have gone out teachers, preachers, soldiers, successful farmers, men successful in other votations of life. Mr. L. J. Sears, Chairman of Wake County Board of Education and J. H. Sears, Sheriff of Wake County received early training in the school,

In 1905 the district was changed. The school voted. local tax, 35 & 90 giving the school the honor of being the first school in Wake County to vote a special tax. The school was moved to the present site, a new building was erected, costing \$1250.00. The school has been known since then as the White Oak Graded School.

Perhaps the greatest progress in the history of the school has been made since local tax was voted. The school has been fortunate in securing well-trained teachers and each year there has been marked progress. In 1908 a Betterment Association was organized. This association has done much good in helping to beautify school house and grounds, lengthening the school term, working school farm, etc,

This history would not be complete without mentioning the faithful work done by our present principal who has done four years of her best work in our school. It is quite a coincidence that she should make the eighth member of her family who has taught in this school (Great-grand-father, three great-ants, grand-mother, an aunt and one cousin.

△ [Per an e-mail from Molly Weston: "Miss Mamie Luther was a fixture in Apex. She lived on Salem Street in a house that was torn down many years ago. It was either beside Holland's Jewelers or one house down. Miss Mamie walked everywhere, but all the kids said she stomped!"]

Per RPK call 6 FEB 2008 At Ann Tol who reports white oak school was in New Hill on 7 acre acquired from the BRIGHT family - later the school was consolidated into Apex school and the bricks were used in the Apex school. Bright descendants got the land back.

ROBIN LYNN WILLIAMS

KTD-62023

FROM EMAIL 18 APR 2015 CLYDE WESLEY CLARK JR TO RPY  
I. MOSES 4 - NEAD OF CLARK RPY 26 APR 2015  
A. GILLIUM 4

1. ELIZABETH 4

9. LUCIAN BONAPART WILLIAMS, CYS

11. CHARLES THOMAS WILLIAMS

→ (F) WILLIAM LUCIAN WILLIAMS "WILLIE" AND ONLY CHILD

2 CHILDREN OF FIRST MG;

5 CHILDREN OF 2ND MG OF WHICH 3 ARE BELOW

v. △ Velma Nadean Williams - born October 2, 1926, Graham, Alamance County, NC. Married in Greensboro March 9, 1944 to Clyde Wesley Clark of Greensboro, NC. Died 27 February 2005. Both and buried in Lake View Memorial Park, Greensboro, Guilford County, NC

△ a) Patricia Jean Clark, born October 6, 1945, Greensboro, Guilford County, NC. Never married: no children. Died September 13, 2012 Greensboro, Guilford County, NC buried beside parents in Lake View Memorial Park, Greensboro, Guilford County, NC

△ b) Clyde Wesley Clark Jr. - born January 30, 1959, Greensboro, Guilford County, NC. Married Esther Beatrice Myers, August 29, 1987 Statesville, Iredell County, NC. Living Knightdale, Wake County, NC.

△ i. Erin Cathleen Clark - Living

vi. △ Charles Thomas Williams - born November 28, 1928, Greensboro, Guilford County, NC. Married Doris Marie Roberts. Died in Crumpler, Avery County, NC on 29 September 1994. Both buried Westminster Gardens, Greensboro, Guilford County, NC.

△ a) Julie Rose Williams - Living (Adopted)

△ i. Crystal Marie Sumner - Living

△ ii. Tiffany Nicole Sumner - Living

vii. △ Bobby Wray Williams - born October 31, 1936 in Greensboro, Guilford County, NC. Married Linda Carol Brown. and buried in Lake View Memorial Park, Greensboro, Guilford County, NC. Linda Brown Williams - Living

△ a) William Bruce Williams - born 16 May 1958. Married Lisa Puryear April 1984 - Living

△ i. Graham Andrew Williams - Living

△ ii. Emily Lauren Williams - Joe Robertson

△ (a) Aiden Robertson - Living

△ b) Robin Lynn Williams - born September 9, 1961. Married Robert Dennis Welborn - divorced. Married Robert Marshall & Annulled' MARRIED Joe Crews = :Living

△ i. Olivia Lynn Welborn - James Brandon Lewis

(a) Infant - Living

(b) Infant - Living



RODNEY C

WILLIAMS

○ OBITUARY DOWNLOAD BY JENNA LANE U FOR RPU

---

Paper: Greensboro News & Record (NC)

Deceased: CURTIS N. WILLIAMS

Date: June 3, 1997

EAGLE SPRINGS - Curtis Norman Williams, 54, of 256 Rock Hill Church Road, died Monday, June 2, 1997, at Moore Regional Hospital, Pinehurst.

The funeral will be held 2 p.m. Wednesday at the Rock Hill Friends Church, where he was a member. The Rev. John Powell and the Rev. Billy Joe Brady will officiate. Burial will follow in the church cemetery.

He was a native of Moore County, was the owner of W & W Construction Company, and was a poultry farmer.

Surviving is his wife, Patricia Upchurch Williams; daughters, Shawn W. Welch and Sonya W. Wofford, both of Robbins; a son, Rodney C. Williams of the home; parents, W. Norman and Minnie Burns Williams of Eagle Springs; sisters, Catherine W. Williams and Margaret Chase, both of Robbins; brothers, Ted Williams and Sam Williams, both of Eagle Springs, Jack Williams of Carthage, Robert 'Bob' Holden of Robbins; and three grandchildren.

The family will receive friends 7-9 p.m. Tuesday at the Kennedy Funeral Home in Robbins, and other times at the residence.

I - - Williams

Δ A. Curtis N. Williams

Δ m(d) Patricia U

Δ 1. Shawn Williams  
m(d) - - Welch

Δ 2. Sonya Williams  
m(d) - - Wofford

Δ 2. Rodney C. Williams



RODNEY CURTIS

WILLIAMS ① XID-43627

○ From Lt 8 JAN 1998 Emma Louise U D R M

{Obituary presumed from Eagle Springs, NC - RDU}

I. GEORGE MACK U of the Moser U/Ruffin

U Subdon - Kelly F. U Lind

A. Millard Newland U

1. Patricia U md Curtis Norman  
Williams, son of W. Norman  
Williams and Minnie Burns

a. Shawn Williams  
md U - - WELCH

b. Sonya Williams  
md U - - WOFFORD

c. Rodney C. Williams†

CURTIS N. WILLIAMS

EAGLE SPRINGS — Curtis Norman Williams, 54, of 256 Rock Hill Church Road, died Monday, June 2, 1997, at Moore Regional Hospital, Pinehurst.

The funeral will be held 2 p.m. Wednesday at the Rock Hill Friends Church, where he was a member. The Rev. John Powell and the Rev. Billy Joe Brady will officiate. Burial will follow in the church cemetery.

He was a native of Moore County, was the owner of W & W Construction Company, and was a poultry farmer.

Surviving is his wife, Patricia Upchurch Williams; daughters, Shawn W. Welch and Sonya W. Wofford, both of Robbins; a son, Rodney C. Williams of the home; parents, W. Norman and Minnie Burns Williams of Eagle Springs;

sisters, Catherine W. Williams and Margaret Chase, both of Robbins; brothers, Ted Williams and Sam Williams, both of Eagle Springs, Jack Williams of Carthage, Robert 'Bob' Holden of Robbins; and three grandchildren.

The family will receive friends 7-9 p.m. Tuesday at the Kennedy Funeral Home in Robbins, and other times at the residence.

RODNEY CURTIS WILLIAMS

(2)

XID-43627

NC BIRTHS - 5 SEP 2005 - PETERSON - MOORE (O PART 24  
1961-1997 & 1892-1919 MOT = U; FAT 20

Melvin David Jones	13 Nov 1961	Male	Moore	James Carson Jones	Rachel Pauline Upchurch
'Rachel' Vernell Jones	21 Mar 1960	Female	Moore	James David Jones Jr.	Rachel Pauline Upchurch
'Rosa Sharon Jones	6 Dec 1958	Female	Moore	James Carson Jones	Rachael Pauline Upchurch
'Steven' Ollie Jones	5 Jun 1956	Male	Moore	James Carson Jones	Rachel Pauline Upchurch
'Virginia Carolyn Jones	2 Feb 1964	Female	Moore	James Carson David Jones Jr.	Rachel Pauline Upchurch
Janice Lynn Preddy	8 Nov 1965	Female	Moore	Robert Joseph Preddy	Margaret Lou Upchurch
					Dolores Upchurch
'Penny' Jo Brady	12 Oct 1965	Female	Moore	Billy Joe Brady	Dolores Upchurch
Stacy Lynn Brady	13 Sep 1977	Female	Moore	Billy Joe Brady	Delores Upchurch
Wendy Karen Brady	2 Sep 1969	Female	Moore	Billy Joe Brady	Delores Upchurch
<u>Rodney Curtis Williams</u> †	26 Jun 1975	Male	Moore	Curtis Norman Williams	Patricia Ann Upchurch
Shawn Ann Williams	8 Oct 1970	Female	Moore	Curtis Norman Williams	Patricia Ann Upchurch
Sonya Renee Williams	21 Apr 1969	Female	Moore	Curtis Norman Williams	Patricia Ann Upchurch
William Bradley Phillips	20 May 1972	Male	Moore	Larry Wayne Phillips	Martha Alice Upchurch
Randi Leah Thomas	15 Jan 1982	Female	Moore	Randy Louie Thomas	Karen Sue Upchurch
Christina Renee Godwin	15 Jun 1984	Female	Moore	Lindsey Charles Godwin	Susan Renee Upchurch
April Marie Harrelson	12 Sep 1982	Female	Moore	Jesse Edward Harrelson	Kimberly Lynn Upchurch
Connie Beth Harrelson	27 Jul 1985		Moore	Jesse Edward Harrelson	Kimberly Lynn Upchurch
Sarah Catherine Willis	17 Feb 1986		Moore	Clarence Wayne Willis	Jodi Ann Upchurch
Jeremiah Keith Comer	11 Jul 1986		Moore	Barnie Comer Jr.	Amy Yvette Upchurch
Shannon Ashley Sweeting	1 May 1991		Moore	Donald Eugene Sweeting	Lisa Sharon Upchurch
Donald Eugene Sweeting III,	26 Jul 1994		Moore	Donald E Sweeting II,	Lisa S Upchurch
John Dalton Lindley	11 Oct 1993		Moore	John Russell Lindley	Michelle D Upchurch
Luke Austin Moore	6 May 1995		Moore	Wesley H Moore	Tammy R Upchurch
Kandace Grace Needham	6 May 1997	Female	Moore	David Wayne Needham	Kristy Lynn Upchurch

START FATHER = UPCHURCH 1890 - 1919

Clara Agnes Upchurch	28 Jul 1892	Female	Moore	Wm Joseph Upchurch	Otilla Rosa Johnson
Frank Hampton Upchurch	2 Sep 1892	Male	Moore	Will H Upchurch	Emily Bell Carroll
Maude Hyacinth Upchurch	28 Feb 1896	Female	Moore	Thomas Benton Upchurch	Mary Ann Johnson
Wm Worth Upchurch	4 Jun 1898	Male	Moore	Wm Joseph Upchurch	Otilla Rosa Johnson
Mollie Margaret Upchurch	5 Oct 1908	Female	Moore	Charlie K Upchurch	Bessie C Brady
Jerry Winton Upchurch	23 Feb 1910	Male	Moore	Charlie Kelly Upchurch	Charity Bessie Brady
Carl Henry Upchurch	29 Jan 1913	Male	Moore	Charlie K Upchurch	Charity B Brady
Upchurch	9 May 1916	Female	Moore	Chas Kelly Upchurch	Bessie Brady
George Lee Upchurch	1 Apr 1917	Male	Moore	Lonnie Upchurch	Mattie McDonald
Upchurch	12 Jul 1917	Male	Moore	Geo Mc Upchurch	Lula H Wilson
Upchurch	28 Aug 1917	Female	Moore	Charles K Upchurch	C Bessie Brady
John Alton Upchurch	18 Oct 1918	Male	Moore	E Newland Upchurch	Ida Williams
Willie Jeminer Mc Neill Upchurch	18 Jan 1919	Male	Moore	Will Upchurch	Mary Mcneill
William Lynn Upchurch	15 Aug 1919	Male	Moore	Charlie Kelly Upchurch	Bessie Charity Brady
Mable Estelle Upchurch	21 Oct 1919	Female	Moore	E Neuland Upchurch	Ida E Williams



ROENA

WILLIAMS

FROM LTR 15 FEB 2008 BILLIE RETA ADAMS TO RPU - C38, C39

I. DAVID HENRY HOLLAND b 1776 OR 1777 (Nassau Co, VA) d 1 MAR 1877  
 (Gus Holly Springs, Wake Co, NC). Lived at Apex, NC near the BRIGHT HOLLAND  
 place which Union Soldiers ransacked in the Civil War. War Col in War 1812  
 Md (1ST) ( ) - - - Md (2ND) ( ) 14 MAR 1849 ( ) MABEL BRIDGES  
 b 1782 ( ) d 25 AUG 1869 (Wake Co, NC) (At home of DAU LUCEYNA &  
 ✓ SIL GREEN BECKWITH - FROM THE BIBLICAL RECORDER 4 SEP 1869

A. BENNETT HOLLAND b 16 JUN 1799 ( ) d 8 APR 1891 ( )  
 Md (1ST) 14 DEC 1821 (WAKE CO, NC) PATIENCE SANDERS NORRIS b 28 JUN 1802 ( ) d 1857

She was daughter of Samuel & Mary Simmons Pearson (her father John Simmons moved from near New Bern to what is today Wake County in 1742 before Raleigh was established & closest neighbor was 25 miles away).

Patience Sanders Norris was the sister of Samuel Pearson Norris who married Martha Northington (their son Jesse Allen Norris married Amy Ann Adams, daughter of James & Elizabeth Avery Adams)

13 CHILDREN  
(1-13)

Md (2ND) 2 FEB 1859 ( ) CELIA UTLEY b 12 FEB 1817 ( ) d 4 JUL 1884

1. William Holland, born 9/24/1822 (twin)-burned to death 10/15/1823
2. Nancy Winnifred Holland ( 9/24/1822-3/18/1877)-lived in Angier, NC → Married William Williams 9/2/1841  
Children  
Roena Williams - m. \_\_\_\_\_ Collins  
Katie Williams - m. \_\_\_\_\_ Smith  
Mary Williams - m. Newman Gardner  
Sarah Williams  
Cora Williams
3. Alsey Holland - (2/20/1824-9/1/1856) - killed in RR wreck
4. Simpson Washington Holland (twin) (11/15/1826-11/17/1864)  
Married Mary Ann Matthews in 3/3/1853  
Died during Civil War in Richmond, buried there
5. Sidney Jefferson Holland (11/15/1826-5/22/1853)  
Married Lucy Pearson (12/5/1829-7/26/1909)
6. Alfred Holland (3/17/1828 - 1873) -served in Co.C, 31st Regiment, Civil War.  
He helped organize Brown Memorial Baptist Church, Winston-Salem, which later consolidated with First Baptist Ch., Winston-Salem. A window placed there in his honor. His daughter Kate Holland married Thomas Fuller of Winston-Salem, & their daughter Ione Fuller Parker compiled most of the information in this profile.  
  
Married #1 Caroline Avery in 3/6/1856- no children  
Married #2 Siddle Wiggins in 4/1/1861  
Married #3 Nannie Farrow in 12/22/1868
7. Turner T. Holland, (5/31/1829-9/6/1920)  
Married Winnie Ann Hunter in 1858  
Children
8. George Allison Holland, born 2/15/1831, died 2/11/1880  
Married Mary Green Williams (10/27/1839-7/26/1917)  
Children  
Alice Arelia "Betsy" Holland (1895-1936)  
Married Curtis Franklin Holland (1869-1935). He was a descendant of Jimmy Holland  
Children  
Claude Franklin Holland  
Married #1 Exie Massey (1904-1941), daughter of Joe & Lillie Florence Adams Massey  
Children  
Claude Douglas Holland, b. 3/19/1927  
Darrell Massey Holland, B. 12/19/1929  
Married #2 Irma Clyde Ragan, born 7/10/1910. She researched Holland family.  
Children  
Donald Lloyd Holland, born 11/15/1948
9. Henry Bennett Holland, born 11/4/1832 - unmarried. Died of typhoid fever in 1861
10. Elizabeth Ann Holland (1835-1853)
11. Patrick Dowd Holland (1/8/1838-11/13/1855)
12. Caroline Holland -died 5/17/1859
13. Emily Clark Holland, born 9/23/1843  
Married William Sorrell
14. Helen Frances Virginia Patience Holland, born 4/25/1845  
Married Miles Pierce
15. Rebecca Jefferson Holland, born 8/2/1860  
↳ CHILD OF BENNETT & CELIA



ROGER

WILLIAMS

XFD-37120

○ Penton Co, TN Heritage Book - 1987 Pg 640-641 F 669

I. Odie F. W of the George W / Joseph A. W Subden  
- William Hamilton W Line.

A. Marie W and Darly Adam Williams

1. Roger Williams d L 1987
2. Phyllis Williams
3. Betty Williams
4. Nancy Kay Williams

Darly d 14 JUN 1980 (Bur Uphunch Cem. Pull Mall, TN)

ROGER DALE WILLIAMS XID-8109

① See # 3 MAY 1982 William Jasper U to RPH

Roger Dale Williams m Rebecca Elizabeth  
U b 26 AUG 1953 (Canoll Co, VA). Rebecca is  
law of William Jasper U of the John U III/  
John U Subclan.

① see pgs 15 JAN 1982 Barbara Sue Smith DRP4

Roger Wayne Williams ↑ d at ca 5 yrs of age,  
was son of Maryland of the Williams / John  
Suhdano - David & Joni

② see pgs 28 OCT 1985 Barbara Sue Smith DRP4

Robert Wayne Williams ↑ d ca 5 years of age

③ see Profiles of John Mariani - entry 8 SEP 1995

John Mariani reports that his 1st cousin  
was named Roger Wayne Williams and that we  
should ignore the "ROBERT" part (see ② above - RPA)

④ see pgs 9 DEC 1990 Barbara Sue Smith DRP4

RWW ↑ b. 26 APR 1888 (?) & 17 FEB 1892 (?) (Bur - Allman  
Cemetery, Henry Co, TN).



ROLAND JOHN WILLIAMS

Subject: FW: [NCWCGS] Family Bible on eBay  
From: Carla Tate <tategenie@hotmail.com>  
Date: Sun, Jan 24, 2010 9:02 pm  
To: Robert Philip Upchurch <phil@upchurchstory.com>

Note the Upchurch connection.

Carla Tate

> From: rockyiii@bellsouth.net  
> To: ncwogs@rootsweb.com; ncwake@rootsweb.com  
> Date: Sun, 24 Jan 2010 15:16:24 -0500  
> Subject: [NCWCGS] Family Bible on eBay  
>  
> >From Hope:  
>  
>  
> <<http://tinyurl.com/yg68c8b>> <http://tinyurl.com/yg68c8b>  
>  
> Large Family Bible - Printed in 1793 - weight equals 12 pounds - dimensions  
> are 14' x 9' x 3.75'  
> [I think these measurements are in INCHES, not FEET. HB]  
>  
> Holy Bible - 1793 - Williams Family - Large Leather  
> Δ  
> Williams family history - Apocrypha incl. - printed in London  
>  
> This family Bible begins with these Williams  
>  
Δ > 1. Harriot L. E. Williams (daughter of John & Edith) born Dec 1788  
Δ > 2. Medilda R. Williams born 19 February 1791  
Δ > 3. John R. Williams born 24 July 1793  
Δ > 4. Julia Williams born 23 February 1796  
Δ Δ > 5. Roland John Williams (son of R. J. Williams) born Oct 1765  
Δ Δ > 6. John Reese Williams and Corina Upchurch - Married 24 Feb 1868 in  
> Raleigh, Wake County, North Carolina → XFD-3041  
>  
> There are many other pages of descendants of these Williams.

NOTE: The link took me to a page showing the book status for the Bible. There had been 4 bids & it now stands at \$102.50 with the bidding open until 30 JAN 2010. Next bid requires \$105.00 or more - The sale is on eBay.  
RPU 25 JAN 2010

# ROLAND JOHN WILLIAMS

○ FAMILY RELATIONSHIPS ESTABLISHED FROM THE R. J. WILLIAMS BIBLE (R. J. WILLIAMS b < 1745) (40)  
 (? = FAMILY RELATIONSHIP PROBABLE BUT NOT CERTAIN)

## I. R. J. WILLIAMS b < 1745 (16)

A. ROLAND JOHN WILLIAMS b 14 OCT 1765 d 3 SEP 1821 (37)  
 MD (1ST) 14 FEB 1788 EDITH — — b 22 JAN 1768 d 25 JUL 1798 (35)  
 MD (2ND) 5 SEP 1799 NANCY — — (43)

1. HARRIET L. E. WILLIAMS b 1 DEC 1788 (34)  
 MD 17 MAY 1807

2. MATILDA R. WILLIAMS b 19 FEB 1791 d 23 SEP 1792 (36)

3. JOHN R. WILLIAMS b 24 JUL 1793 d DEC 1844 (15)

MD (1ST) 7 NOV 1815 MARY McCOMB b 8 MAR 1792 d 16 SEP 1833 (17)

MD (2ND) 1 MAR 1836 LUCRETIA C. BLALOCK b 25 JUN 1815

NOT ACCOUNTED

FOR FROM

BIBLE:

JOHN McCAA (10)

b 24 FEB 1794 (1)

JOHN WILLIAMS (13)

b 28 MAR 1804 (2)

NANCY WILLIAMS (14)

(3)

JANE WILLIAMS (18)

b 31 MAY 1832 (19)

(4)

a. WILLIAM O'NEAL WILLIAMS p b 1816 (20)

b. DAN b & d 13 FEB 1817 (13)

c. JANE E. R. WILLIAMS b 5 JUN 1818 d 20 SEP 1843 (14)

MD — — PERRY

d. HARRIET L. WILLIAMS b 3 JUL 1821 d 16 MAY 1842 (18)

MD — — SAUNIER

e. JOHN LAWRENCE WILLIAMS b 23 DEC 1823 d 25 SEP 1831 (19)

f. DAN b & d 12 AUG 1825 (20)

g. LAURA ANN WILLIAMS b 9 AUG 1826 (21)

h. SON b & d 15 MAR 1829 (22)

i. SON b & d 7 JUN 1832 (23)

j. DAN b & d 16 SEP 1833 (25)

k. SON b & d 26 AUG 1841 (30)

l. JOHN REECE WILLIAMS b 5 JUN 1848 (5)

MD 24 FEB 1868 (RALEIGH, NC) CORRIANNA MOREHEAD (6)

W PCHURCH

i. ALONZO ROLAND WILLIAMS b 11 FEB 1869 (7)

m. ERNEST WILLIAMS b 1 AUG 1871 (RALEIGH, NC) (8)

n. EDGAR MARK WILLIAMS b 25 NOV 1873 (9)

JULIA (33)

WILLIAMS (44)

b 23 FEB 1796 (38)

4. m. JULIA LUCINDA WILLIAMS b 25 JUL 1845 (45)

5. RICHARD HEWAT WILLIAMS b 28 AUG 1800 (49)

6. WILLIAM CHARLES WILLIAMS b 9 DEC 1901 d 15 AUG 1902 (45)

7. JOHN WILLIAMS b 28 MAR 1804 (49)

8. AMANDA WILLIAMS b 19 MAR 1807 d 13 SEP 1807 (49)

X. — — ?

A. MARY WILLIAMS b 17 APR 1766 d 18 JUL 1790 MD 19 APR 1785 (52)

WILLIAM MURRELL b 1 JAN 1745 SON OF WILLIAM MURRELL (51)

1 JAMES MURRELL b 24 MAY 1786 (47)

2 MARY ELIZABETH MURRELL b 6 OCT 1788 (50)

AF-AM

RONALD DARRELL WILLIAMS

○ Zebulon Record THUR 21 DEC 1995 Zebulon, NC

**Ronald D. Williams**

Ronald Darrell Williams, 24, of Selma, died Wednesday, Dec. 13. Funeral was Sunday, Dec. 17, at Harrison Chapel Church of Christ. Burial was at Selma Memorial Garden.

Arrangements by William Toney's Funeral Home, Zebulon.



JACK  
RONALD WILLIAMS, SR

① See items 1 under Ronald Williams Jr.

① See Family Chart rec'd 17 DEC 1980 from Katherine William  
 Katherine Williams b 22 NOV 1957 is dau of

Ronald Williams Jr ↑ & Gloria U b 1 NOV 1936.

Ronald Williams Jr is son of Ronald Williams Sr  
 & Pearl Ischam. Gloria U is of the  
 James U IV / Burnell U subclass.

② See # 11 JAN 1981 Katherine Louise Williams to RJA  
 my father is Ronald Jack Williams, Jr. My mother  
 is Gloria Glenn U. He was b Houston, TX &  
 she was b in Bryan, TX. They were md in  
 Bryan.

③ See # 19 JAN 1992 Elizabeth U to RJA  
 Gloria and RJW, Jr md in the Calvary Baptist  
 Church in Bryan, TX. He graduated from Texas A&M  
 College in MAY 1955 as an industrial engineer. They  
 live in San Antonio, TX and have two children  
 when their children were born they lived in  
 Grand Prairie, TX outside of Dallas, TX. His current  
 work address: RJW, Jr. Directorate. U. S. Army Health  
 Care Management Engineering Activity. (U. S. A. N. E. C. E. A.)  
 Health Service Command Headquarters Fort Sam  
 Houston, TX. San Antonio, TX 512-221-5888 or 2881

RONALD JACK WILLIAMS, JR

○ TEXAS BIRTH INDEX - PER C. J. PETERSON, JR 18 JUL 2005  
1903 - 1999

Name	Birth Date	Gender	Birth County	Father's Name	Mother's Name
Ronald Jack Williams	16 Mar 1959	Male	Tarrant	Ronald Jack Williams Jr.	Gloria Glenn Upchurch
Katherine Louise Williams	22 Nov 1957	Female	Dallas	Ronald Jack Williams Jr.	Gloria Glenn Upchurch



RONALD JACK WILLIAMS, III XID-7193

① See It's 11 JAN 1981 Katherine Louise Williams to RPA  
I have only one brother, Ronald Jack Williams, III  
b 16 MAR 1959 (Arlington, TX). He is not ind.  
{He is son of Gloria Glenn U of the James U, IV /  
Barnwell U Subclan - RPA}

② See card 28 OCT 1981 Katherine Louise Williams to RPA  
My father, Ronald Jack Williams Jr was  
b 12 APR 1933 in Houston, TX.

③ See It's 19 JAN 1992 Elizabeth NMN U to RPA  
RJW, III ↑ ind 14 FEB 1982 (in under name)  
Suzanne Mary Farnsworth. He is a manager of  
a Wal Mart store in San Antonio, TX and his  
wife is manager of a book store there. They have  
one child.

RONALD WAYNE WILLIAMS

① Zebulon Record THUR 19 DEC 1996 Zebulon, NC

I - - POPE

A. LORENA POPE

MR ( ) - - WILLIAMS

1. JOSEPH EDWARD WILLIAMS

MR ( ) SOCORRO - -

2. RONALD WAYNE WILLIAMS ↑

B. MARY EDNA POPE

C. GLADYS POPE

MR ( ) - - TIPPETT

D. BEATRICE POPE

MR ( ) - - FLOWERS

**Lorena P. Williams**

Lorena Pope Williams, 70, of Wendell, died Thursday night, Dec. 12, at her home. Funeral was Monday, Dec. 16, at Strickland Funeral Home chapel, Wendell. Burial was in Gethsemane Memorial Gardens, Zebulon.

She was a retired hostess with Ranch Restaurant.

Surviving: sons, Joseph "Joe" Edward Williams and wife, Socorro, of Zebulon, Ronald "Ron" Wayne Williams of Wendell; sisters, Mary Edna Pope of Zebulon, Gladys Tippet of Benson, Beatrice Flowers of Rolesville; six grandchildren.

Memorials may be made to SPCA of Wake County, 327 Hwy. 70 E., Garner 27529.

RONNIE FRITZ WILLIAMS

①

○ Family Relationships Established by RPU from  
Biopile System on 1 OCT 2000

I. Ronnie Fritz Williams, MOE

md (1) Marie Sledge, dau of Clarence P. Sledge (1st  
cousin of nee Sallaine Sledge)

A. Lisa Marie Williams

md (1) David Wayne Bryant son of William

Harold Bryant, Jr. The next heave

was Christopher Sledge (cousin of the bride),

son of Dannie Sledge & gr of Clarence P. Sledge

[Clarence P. Sledge is son of Paul Alfred

Sledge, Sr - Uncle of SSA]



○ Zelandon Record (Harrist Ed) THUR 21 OCT 1999 Zelandon, NC

## Williams plays in the key of love

By **Sandra Freeman**  
CORRESPONDENT

**R**onnie Williams of Pilot performs on many different musical devices, but he accompanies them all with the same instrument: acoustic love.

Using a harmonious blend of skill and passion, the husband, father and maestro shares this gift of sound with his close-knit world. It all starts with a hear and ends with heart.

"I play music by ear," he said. These days, he mostly tickles the piano ivories despite equal abilities on the fiddle, guitar, bass guitar, mandolin, harmonica, steel guitar and the jew's-harp.

"I don't get a chance to play any instrument but the piano," he said recently. "Most of the guys I play with play those instruments also, but I am the only piano player in the crowd."

His stylistic range covers country, gospel, hymns and bluegrass.

Ronnie jams with a group of friends each Thursday night at Willie's barn. Before he was married to wife Marie — who he professes "makes my music better" — he joined a band called The Invictors. That group took the stage at Ed's Hut and Jim Thornton's near Raleigh. The group also gave good shows at Silver Lake in Raleigh.



**Ronnie Williams taught himself to play the piano by ear.**

STAFF PHOTOS BY SAUNDRA FREEMAN

I. OLIVER WILLIAMS "LITTLE G"  
A. RONNIE WILLIAMS?  
m & ( ) MARIE - -  
1. SCOTTY WILLIAMS  
2. LISA WILLIAMS



But that gig and going solo have been over for 32 years, since he walked down the aisle to the song of forever. "We are still in love after all these years," he said, Marie beside him nodding her head in agreement. Together for three decades, they have a son, Scotty, and a daughter, Lisa.

The minstrel in the head of this local family emerged early for Ronnie, who enjoys plenty of reasons to trumpet his talents.

"I began playing when I was 5 or 6," he said. "Mama said that one day as Daddy (Oliver 'Little G' Williams) was leaving for work, he showed me his steel guitar and said, 'Learn to play this, and I will give it to you.' Upon returning home, I showed him I could play the guitar, and he gave

to me." And he hasn't stopped strumming those strings since. That inherited ax being his earliest introduction to music, the fiddle was the last. "If I knew then what I know now, I probably would not have picked it up," Ronnie said. "It has been a challenge to get it to have a nice shine?"

For Ronnie, the aura comes from more of a personal glow.

After leaving the Department of Transportation in 1996 and having Marie join him in a retirement duet in 1997, life has stayed busy. He builds gas and charcoal grills, tinkers with boats, tunes pianos and even hammers out carpentry work.

Anything goes for the couple continually on the go. It's really an ideal relationship they created. He is her great entertainer. She is his greatest inspiration.

So clearly tuned in to each other's feelings, they already realize just how this symphony ends — on a happy note.



**Ronnie Williams shows off a refinished fiddle.**

RONNIE FRITZ WILLIAMS

Zebulon Record THUR 13 MAY 1993 Zebulon, NC

4

Lisa Marie Williams of Pilot and David Wayne Bryant of Samaria were united in marriage April 17 at Rocky Cross Baptist Church. The double-ring ceremony was performed by the Rev. Ronnie Snead and the Rev. Ronnie Williams, father of the bride.

The bride is the daughter of the Rev. and Mrs. Ronnie Fritz Williams of Pilot. The father of the bridegroom is Weldon Harold Bryant Jr. of Samaria.

The bride is the granddaughter of Mr. and Mrs. Oliver Williams of Spring Hope, and Helen Sledge of Louisburg and the late Clarence Sledge. Grandparents of the bridegroom are Jane Bryant of Samaria and the late Sonny Bryant, and Mr. and Mrs. N.D. Bromley of South Carolina.

Given in marriage by her father, the bride wore a gown of white romance satin with a high neckline accented with trellis lace. The bodice and basque waistline were adorned with hand-beaded embroidered lace. The back featured a bow which extended to the full circle, semi-cathedral-length train. The long, puffed sleeves featured a fluted inset.

Her headpiece featured pearls and satin flowers at the back, with a cabbage-edged pouf which led to a double-tiered, elbow-length veil. She carried a cascade bouquet of stephanotis, roses, gardenias and trailing ivy with pearl sprays.

She was attended by Crystal Mitchell of Wake Forest as maid of honor. Bridesmaids were Kim Richards of Kenly and Angel Etheridge of Zebulon. Junior bridesmaid was Jessica Hucks, cousin of the bridegroom.

The attendants each wore a teal, iridescent taffeta dress with a high-low hemline, sweetheart neckline, and heart-shaped key-hole back accented with a bow.

The maid of honor carried a cascade bouquet of peach gerber daisies, snapdragons, lilies, baby's breath and ivy. The bridesmaids carried arm bouquets of peach gerber daisies, lilies, snapdragons and baby's breath

with matching satin ribbons.

Other attendants were Christopher Sledge, cousin of the bride, ring bearer; and Abby Hucks, cousin of the bridegroom, flower girl.

The bridegroom chose his father to be his best man. Ushers were Nick Bryant of Samaria, brother of the bridegroom; Keith Bryant of Samaria, brother of the

bridegroom; and Lee Perry of Samaria.

The bridegroom wore a black notch tuxedo with pleated trousers, a white wing collar shirt, and black tie and cummerbund.

The church was decorated with a 13-branch brass candelabrum with white cathedral candles, flanked by palms and ferns, and centered with an all-white arrangement of mixed flowers. A double-profile kneeling bench was used in the ceremony. An arrangement featuring a burning candle was placed on the piano in memory of the bride's best friend, Elizabeth Love Hayes.

Wedding music was presented by Sandra Hough, organist; Dara Edwards, pianist; and Suzanne Whitford, soloist.

Guest register and program attendants were Melodie Smith of Wendell and Debbie Carlyle of Zebulon, aunt of the bride. Christy Norton of Wendell directed the ceremony.

The bride is a graduate of Bunn High School. She is an assembler for Chrysler at Fawn Industries. Her husband is a graduate of Southern Nash High School and is an assistant manager at Quick 10.

After a wedding trip to Pigeon Forge, Tenn., the couple will make their home in Samaria.

pearls encircling each layer. A white porcelain bride and bridegroom figurine topped the cake. The cake was served by Marilyn Hucks of Samaria and Sylvia Neely of Virginia, both aunts of the bridegroom.

Refreshments consisted of Swedish meatballs, a fruit display with dip, vegetable display with dip, cheese display, and chicken



Mrs. David Wayne Bryant  
Lisa Marie Williams

salad with assorted crackers. Strawberry punch was served by Debbie Carlyle.

A birdseed basket was attended by Steve Hinnant.

After the reception, the couple left in a 1925 Model T driven and owned by Joe Griffin of Pilot.

A reception was held at the church fellowship hall immediately after the ceremony.

The hall was decorated with white wicker furniture, ferns, and ficus trees with miniature clear lights. A portrait of the bride was displayed.

The three-tiered, all-white wedding cake was accented with white

On April 4, a bridesmaids' brunch was given by Melodie Smith at the home of the bride-elect's parents.

Decorations were in mauve and off-white. A fresh flower arrangement was provided by Bessie Steller, aunt of the bride-elect.

Guests were served broccoli and cheese quiche, croissants, blueberry muffins, sausage and bacon, fruit, hash browns, coffee, orange-pineapple juice, coconut cake, and Boston cream pie.

The bride-elect presented the bridesmaids matching earrings to be worn in the wedding.



RONNIE W

WILLIAMS

① Zebulon Record THUR 3 JUN 1999 Zebulon, NC

I - - HOLDER

A. WELLIE HOLDER  
m&() - - WILLIAMS  
1. RONNIE W. WILLIAMS ↑

B. ERNEST HOLDER

**Nellie Holder Williams**

Nellie Holder Williams, 78, of Wilson, died Tuesday, May 25. Memorial service was Friday, May 28, at the Norman Screws Chapel of Family Funeral Care, Zebulon.

Surviving: son, Ronnie W. Williams of Bunn; brother, Ernest Holder of Fuquay-Varina; five grandchildren; four great-grandchildren.

ROOSEVELT WILLIAMS

① The Western Wake Herald WED 6 AUG 1986 Apex, NC

## Williams completes course

Sgt. Robert L. Williams, son of Roosevelt Williams of Durham, N.C., and Margie H. Williams of Route 3, Apex, has graduated from the U.S. Air Force telecommunications systems control course at Keesler Air Force Base, Miss.

Graduates of the 26-week course learned how to monitor and analyze the performance of radio and wire telecommunications circuits.

They also earned credits toward an associate degree in applied science through the Community College of the Air Force.

① see file 3 MAY 1982 Williams Jasper & RPA

Rosa Lou Ellen Williams ~~is~~ b 26 AUG 1938 d 4 MAY 1977  
md — Dawson. Rosa is dau of Emma Kelaunie  
& gd of Green Benz & of the John III/John  
& Subclass.



ROSCOE

WILLIAMS

○ See Geographical File - Wolf River Valley - Fenton Co, TN - Entry 26 JUL 2000 - Pg (35) - on this page Melva Douz U reports on her search for the parents of Temperance Williams b 1825 (Three Forks of the Wolf River Valley, TN) who md in 1841 (Wayne Co, KY) Moses U head of the Moses U line in the George U / Shadrach U subclass.

I. Harrison Williams - [Melva suggests Harrison Williams is perhaps a brother or nephew or a 1st cousin of Temperance Williams]

A. Roscoe Williams!

1920 Census - TN

Roscoe Williams 34 (bore b 1886)

Elen Williams 33 (WIFE)

DORA WILLIAMS 16 - DAU

ANNA LEE WILLIAMS 13 - DAU

ALFRED WILLIAMS 10 - SON

GRACE WILLIAMS 8 - DAU (bore b 1877)

md (1) ALVIN C. YORK

BERTHA J. WILLIAMS 6 - DAU

ARLAND WILLIAMS 4 - SON

CURTIS WILLIAMS 1 8/12 SON

ROSCOE

WILLIAMS

○ ITEM IN LTR 3 AUG 1999 NORMA SUE ROGERS  
TO RPU - PG: 40. FROM THE WAYNE COUNTY, KY  
OUTLOOK MONTICELLO, KY DATE: 9 OCT 1930

NOTE: Obie U is the son of  
John Floyd U of the Gearys/  
Joseph U Subdan - William  
Hamilton U Lane - RPU]

Cremfile:

Obie U

Spencer Jennings

Frank Jennings

Sam Abbott

Otto Abbott

George Jennings

Dock Abbott

Roscoe Williams ↑

**TWO KILLED**

**ONE MISSING.**

Last Saturday night while Sam Abbott and his brother, Otto, were eating supper at the home of George Jennings in Helm's Hollow, three miles below Sunnybrook, Obie Upchurch and Spencer Jennings came up and a battle ensued in which Sam Abbott was killed on the spot and Obie Upchurch went a short ways from the house and lay down with his overall jumper under his head and died some time during the night. Spencer Jennings was also shot up but left and has not been located, and it is thought he also is dead or mortally wounded. Abbott was a son of Dock Abbott, of Tennessee. He was accused of ambushing and killing Roscoe Williams near the Jennings home a few years ago, and had never been arrested for the crime. Obie Upchurch was a son of Floyd Upchurch and Spencer Jennings a son of Frank Jennings, all living in Tennessee.

Parties who are familiar with conditions down there say that the killing of about a dozen more of the bad actors in that neighborhood would help conditions.

ROSS C

WILLIAMS, JR

1911

FROM EMAIL 20 MAY 2016 POLLY K. HEISINGER FOR PW

I. SHERWOOD U-NEAD OF CLAN

A. NANCY U MO (7) MICHAEL BANTNER

1. GEORGE JOHAN BANTNER

a. ALSEY PRISCILLA BANTNER

i. WILLIAM HUSTON OWEN

(I) MARY ETHEL OWEN

TEN CHILDREN  
1 BELOW

20. Δ MARY ETHEL<sup>5</sup> OWEN (William Huston<sup>4</sup>, Alsey Priscilla<sup>3</sup> Banther, George Johan<sup>2</sup> Banther, Michael Painter<sup>1</sup> Banther) was born on 18 Sep 1893 in TN. She died on 11 Nov 1982. She married Roswell C. Williams, son of Pharoah Levi Williams and Martha Green, on 07 Jul 1912 in Anderson Co., TN (R. L. M. Wallace, M. G.). He was born on 02 Jan 1891 in TN. He died on 17 Dec 1939.

Notes for Mary Ethel Owen:

1900 census: living at home

1910 census: living at home

1920 census: She was living with Ross.

1930 census: She was living with Ross.

1940 census: She was widowed and living in Clinton with her 3 living children.

Notes for Roswell C. Williams:

1920 census: He was a farmer.

1930 census: Ross was a car salesman. He owned the family home on Big Valley Road.

Roswell C. Williams and Mary Ethel Owen had the following children:

- i. Δ GOLDA<sup>6</sup> WILLIAMS was born on 15 Aug 1913 in TN. She died on 09 Dec 1998. She married Charles Dale Bennett on 09 Apr 1944 in Clinton, Anderson Co., TN. He was born in 1910. He died in 1994.

Notes for Golda Williams:

1920 census: living at home

1930 census: living at home

1940 census: She lived in Clinton with her mother and siblings. She was the proprietor of a beauty shop.

- ii. Δ WALTER LARUE WILLIAMS was born on 20 Jun 1916 in Clinton, Anderson Co., TN. He died on 20 Apr 1983 in Norris, Anderson Co., TN. He married UNKNOWN BERGIN.

Notes for Walter LaRue Williams:

1920 census: living at home

1930 census: living at home

1940 census: He lived with his mother and siblings. He was the manager of a florist shop.

- iii. Δ SHERRILL ROY WILLIAMS was born on 29 Jul 1921 in TN. He died on 24 Mar 1945 in Germany. He married Unknown Fox on 30 Jan 1943 in Santa Ana, Orange Co., CA.

Notes for Sherrill Roy Williams:

1930 census: living at home

1940 census: He lived with his mother and siblings. He had no occupation since he was 18 years old.

He was killed in action in WWII.

- iv. Δ ROSS C. WILLIAMS JR. was born on 07 Aug 1925 in Clinton, Anderson Co., TN. He died on 04 Oct 1925 in Clinton, Anderson Co., TN.



ROSWELL C

WILLIAMS

1913

○ FROM EMAIL 20 MAY 2016 POLLY K. HEISINGER TO RFD

I. SHERWOOD U-NEAD OF CLAN

A. NANCY U MD (7) MICHAEL BANTNER

1. GEORGE JOHAN BANTNER

A. ALSEY PRISCILLA BANTNER

i. WILLIAM HUSTON OWEN

(I) MARY ETHEL OWEN

TEN  
CHILDREN  
1 BELOW

20. Δ MARY ETHEL<sup>5</sup> OWEN (William Huston<sup>4</sup>, Alsey Priscilla<sup>3</sup> Banther, George Johan<sup>2</sup> Banther, Michael Painter<sup>1</sup> Banther) was born on 18 Sep 1893 in TN. She died on 11 Nov 1982. She married Roswell C. Williams, son of Pharoah Levi Williams and Martha Green, on 07 Jul 1912 in Anderson Co., TN (R. L. M. Wallace, M. G.). He was born on 02 Jan 1891 in TN. He died on 17 Dec 1939.

Notes for Mary Ethel Owen:

1900 census: living at home

1910 census: living at home

1920 census: She was living with Ross.

1930 census: She was living with Ross.

1940 census: She was widowed and living in Clinton with her 3 living children.

Notes for Roswell C. Williams:

1920 census: He was a farmer.

1930 census: Ross was a car salesman. He owned the family home on Big Valley Road.

Roswell C. Williams and Mary Ethel Owen had the following children:

- i. Δ GOLDA<sup>6</sup> WILLIAMS was born on 15 Aug 1913 in TN. She died on 09 Dec 1998. She married Charles Dale Bennett on 09 Apr 1944 in Clinton, Anderson Co., TN. He was born in 1910. He died in 1994.

Notes for Golda Williams:

1920 census: living at home

1930 census: living at home

1940 census: She lived in Clinton with her mother and siblings. She was the proprietor of a beauty shop.

- ii. Δ WALTER LARUE WILLIAMS was born on 20 Jun 1916 in Clinton, Anderson Co., TN. He died on 20 Apr 1983 in Norris, Anderson Co., TN. He married UNKNOWN BERGIN.

Notes for Walter LaRue Williams:

1920 census: living at home

1930 census: living at home

1940 census: He lived with his mother and siblings. He was the manager of a florist shop.

- iii. Δ SHERRILL ROY WILLIAMS was born on 29 Jul 1921 in TN. He died on 24 Mar 1945 in Germany. He married Unknown Fox on 30 Jan 1943 in Santa Ana, Orange Co., CA.

Notes for Sherrill Roy Williams:

1930 census: living at home

1940 census: He lived with his mother and siblings. He had no occupation since he was 18 years old.

He was killed in action in WWII.

- iv. Δ ROSS C. WILLIAMS JR. was born on 07 Aug 1925 in Clinton, Anderson Co., TN. He died on 04 Oct 1925 in Clinton, Anderson Co., TN.

ROY

WILLIAMS

① The Western Wake Herald WED 11 NOV 1987 Apex, Nc

The family of the late Mr. and Mrs. Jack Williams held their family reunion on Sunday in the fellowship hall of Olive Chapel Church. Two of the three living children, Roy Williams of Pittsboro and Katherine Owens of Norfolk, Va., many grandchildren, several great grandchildren and a few great great grandchildren, about forty descendants enjoyed a good meal and a lot of visiting and remembrances.

NOTE: I suspect this family fits as follows:

E. Mose U - Head of Clan

A. Sims U

1. L. Lucetta U md (1st) Matthew Henderson Counsel  
- killed in Civil War - 2 children

md (2nd) C. Sam Williams "JACK"

a. ROY WILLIAMS ↑

b. KATHERINE WILLIAMS  
md (1) - - OWEN

c. still living 1987

ROY

WILLIAMS

○ Western Wake Herald WED 24 JAN 1990 Apex, NC

Mary Lee  
Tunstall, her  
daughter Betty  
and children,  
Carlton and  
Sarah visited Mr.  
and Mrs. Roy  
Williams and  
family in  
Pittsboro last  
Sunday.



Lynn Howell



○ See Bramlet Family - 1979 (44, Pg 210)

F. Susan Ellen Bramlet of the John U, III / Samuel  
U Subslan - Susannah U Line

A. John Herbert Armistead

1. Hazel Vivian Armistead b 24 JUL 1929 (Hannsburg, IL)  
She is interested in genealogy and provided much  
information on the William Henry Bramlet Family  
She md 1 DEC 1951 (Saline Co, IL) James Willard  
Agin b. 5 AUG 1924, son of James O Agin &  
Mary M. Cobb. They live at R 4 Hannsburg, IL

a. Coyuttra Jo Agin b 29 SEP 1953 (Saline Co, IL) md 4 JUL 1973  
Ray Alan Williams ↑ They live at Rt 1, Galatia, IL.

i. Kerri Jo Williams b 10 APR 1976 (Saline Co, IL)

ii. Ryan Alan Williams b 10 OCT 1978

b. James Wendell Agin b 10 DEC 1957 (Saline Co, IL). He  
is a welder at Peabody Coal Co, Shawneetown, IL and  
resides at RR 4, Hannsburg, IL

c. John Willian Agin. b 11 OCT 1962 (Saline Co, IL). resides  
at RR 4, Hannsburg, IL

B. Charles Albert Armistead b 26 AUG 1879 (Saline Co, IL)

d 10 NOV 1881. (See Bramlet Gen.).

RUBY

WILLIAMS

○ Apex Herald WED 12 APR 1995 Apex, NC

I. - - Lolwing

A. Arnold Joseph Lolwing  
md ( ) Ruby Williams 1

B. Geraldine Lolwing  
md ( ) - - Glantz

C. Elizabeth Lolwing  
md ( ) - - Moroney

### ARNOLD LOLWING

Arnold Joseph Lolwing, 71, of Moncure, died Friday, April 7, 1995 at Central Carolina Hospital in Sanford. He was a member of Merry Oaks Baptist Church. He was retired with the US Army serving in WWII and Korea. He was a 32 Degree Mason in the New Bern Temple and a member of 830 Fidelitas Lodge in Germany.

Funeral services were held Sunday in the Merry Oaks Baptist Church by Rev. Gordon Burke and Rev. Mark Palmer. Burial followed in the church cemetery.

Survivors: his wife, Ruby Williams Lolwing of the home; two sisters, Geraldine Glantz of Iowa and Elizabeth Moroney of California.

Memorials may be given to the Merry Oaks Baptist Church, P.O. Box 308, Moncure, N.C. 27559.

The family received friends at the Apex Funeral Home.

○ See Htr 15 SEP 2000 Kevin Michael Barton to RPU Pg 23

I. ERNEST LUTHER U of the Harmon U / Allen U Subclan - Patricia

Bogan U Line - 1 of 10 Children = ERNEST DALE U - see below

79. ERNEST DALE<sup>13</sup> UPCHURCH (ERNEST LUTHER<sup>12</sup>, STRICKLAND ASBURY<sup>11</sup>, PATRICK BOGAN<sup>10</sup>, ALLEN<sup>9</sup>, HARMON<sup>8</sup>, JAMES<sup>7</sup>, JOHN<sup>6</sup>, RICHARD<sup>5</sup>, MICHAEL<sup>4</sup>, RICHARD<sup>3</sup>, RICHARD<sup>2</sup>, MICHAEL<sup>1</sup>) was born January 20, 1942 in Clinton, Custer Co., OK. He married (1) RUBY LEE WOLF May 15, 1959 in OK. She was born June 6, 1942. He married (2) VERA JOAN LAX October 3, 1969 in Vernon, Wilbarger Co., TX. She was born June 11, 1946 in Thomas, Custer Co., OK.

100. DENISE DALEEN<sup>14</sup> UPCHURCH (ERNEST DALE<sup>13</sup>, ERNEST LUTHER<sup>12</sup>, STRICKLAND ASBURY<sup>11</sup>, PATRICK BOGAN<sup>10</sup>, ALLEN<sup>9</sup>, HARMON<sup>8</sup>, JAMES<sup>7</sup>, JOHN<sup>6</sup>, RICHARD<sup>5</sup>, MICHAEL<sup>4</sup>, RICHARD<sup>3</sup>, RICHARD<sup>2</sup>, MICHAEL<sup>1</sup>) was born June 23, 1960 in Clinton, Custer Co., OK. She married (1) PETER HERNANDEZ April 12, 1979 in Clinton, Custer Co., OK. She married (2) DAVID DUANE SCOTT September 30, 1983. He was born November 10, 1954.

Child of DENISE UPCHURCH and PETER HERNANDEZ is:

- i. CARMEN DENISE<sup>15</sup> HERNANDEZ, b. July 7, 1980.

Child of DENISE UPCHURCH and DAVID SCOTT is:

- ii. CHRISTOPHER RYAN<sup>15</sup> SCOTT, b. January 10, 1985.

101. KIMBERLY DIANE<sup>14</sup> UPCHURCH (ERNEST DALE<sup>13</sup>, ERNEST LUTHER<sup>12</sup>, STRICKLAND ASBURY<sup>11</sup>, PATRICK BOGAN<sup>10</sup>, ALLEN<sup>9</sup>, HARMON<sup>8</sup>, JAMES<sup>7</sup>, JOHN<sup>6</sup>, RICHARD<sup>5</sup>, MICHAEL<sup>4</sup>, RICHARD<sup>3</sup>, RICHARD<sup>2</sup>, MICHAEL<sup>1</sup>) was born July 19, 1964 in Clinton, Custer Co., OK. She married KEVIN TREADGILL July 29, 1982.

Child of KIMBERLY UPCHURCH and KEVIN TREADGILL is:

- i. JOSHUA LEE<sup>15</sup> TREADGILL, b. September 27, 1984.



① Notes of RPA call to Ruby Neil Williams 20 OCT 1991

I. Richard W, III - Head of Clan -

A. Clalurn W, I

1. Sarah Elizabeth W

+ Δ a. Daisie Ardell W and Ruben Madison

- Hemperley

i. Mollie Ruben Hemperley

(I) Charles William Hemperley.

□ and Ruby Neil Williams ↑

She says her middle name is spelled "Neil" on her birth certificate. She and some other relatives have a lot of written family history some of which includes Upchurch family members. She is very cheerful & willing to exchange information. She says the name Hemperley is often found with spelling variations. Her current address:

Ruby Hemperley

118 Lake Drive

West Monroe, LA 71291

318-396-8752

Her location is the same as when she corresponded with me in 1986 - they just assigned new numbers.

RUBY NEIL WILLIAMS

(2)

XFD-28871

8 MAR 1986

RUBY HEMPERLEY  
ROUTE 10, BOX 578  
WEST MONROE, LA 71291

Dear Ruby,

I thank you for your recent note expressing an interest in the Upchurch Bulletin. Details on it are enclosed. I do hope you will order a current subscription and that you will enjoy it. Back issues are also available.

I am anxious to know how you fit into the Upchurch family. Please send me a sketch of your line back to the Upchurches and as far back as your Upchurch line as you can go. I will then search my files and send you a sketch of what is found.

We have been making great progress on the history of the Upchurch family and each small input helps to round out the picture.

Sincerely yours

Phil Upchurch

[ROBERT PHILLIP UPCHURCH]

RUBY NEIL WILLIAMS (3) XFD-28871

Ruby Thompson  
Rt. 10 Box 578  
West Monroe, La. 71291

Dear Sirs,

REC'D  
1 MAR 86

Could you please write me back  
and tell me what information you  
have and how much the cost is.  
• on your Upchurch Bulletins

Ruby Thompson  
Rt. 10 Box ~~578~~  
578  
West Monroe, La. 71291

ph 318-396-8752



RUSSELL AVERY WILLIAMS XID - 16141

① Russell Avery Williams md 10 FEB 1960 Julia  
Kathryn Flinchum b 4 FEB 1943. She is dau of  
Mary Louise Miller b 25 AUG 1909 of Moor/Murray  
U Conn. (28, Pg 56).

ROBERT HOWARD WILLIAMS

○ The Western Wake Herald WED 3 SEP 1986 Apex, NC

**Robert Howard Williams**

Robert Howard Williams, 74, of 115 N. Tunstall St. Apex, a retired plumber, died Tuesday August 26. Funeral was at Apex Funeral Home Chapel and burial, Greenlawn Memorial Gardens, Fuquay Varina.

Surviving: wife, Mrs. Magdalene S. Williams; son, Harold Williams of Garner; daughter Mrs. Mary Helen Rhodes of Fuquay Varina; brothers Doug Williams of Garner, Charlie Ray Williams of Fuquay Varina, Master Sgt. Lee Williams of Newport News, Va.; sisters, Mrs. Pauline Nowell of Raleigh, Mrs. Louise Barbour of Fuquay Varina; three grandchildren.

RUSSELL

WILLIAMS

○ See Pearce Family - Item in It 16 SEP 1998 Claude  
Crayton Hudson to RPH - 5 pages

I. Nathan Pearce, I b 1735

A. Philip Pearce

1. John Pearce, II

a. Benjamin Pearce

i. Cherry Pearce md (1) John Alford

(I) Hattie Alford

(II) Pattie Alford md (1) Charlie Williams

(A) Ana Williams md Redmond Winston

(1) Ann Kay Winston

(B) Carlton Williams

(C) Hurdley Williams

(D) Noylene Williams

(E) Russell Williams ↑

(F) Eugene Williams

(III) Frankie Alford md (1) Bud Ray

(A) LEUSTER RAY; (B) WAYNE RAY

(C) JOHN BURTON RAY; (D) HALLIE RAY

(IV) ORAH Alford

(V) Corina Alford

i.e. Nancy E. Pearce md (1) Bob Pearce → TX

(I) William Pearce md Ella GLAZIER

(A) Jewell Pearce; (B) Marion Pearce; (C) Helen Pearce

(II) Arthur Pearce md (1) LIDDY GLAZIER

(A) Laura M. Pearce; (B) Ruth Pearce; (C) Albert Pearce

(III) Otto Pearce md (1) Mary Mc Lendon

(A) Robert Sherman Pearce

(IV) NANNIE Pearce

(V) Bessie Pearce



RUTH

WILLIAMS

① Zebulon Record THUR 14 MAR 1996 Zebulon, NC

I. - - WILLIAMS

A. MILTON P. WILLIAMS

md ( ) KATIE MILLER

1. MARY WILLIAMS md ( ) - - MASSEY

2. SANDRA WILLIAMS md ( ) - - HAMM

3. STEVE WILLIAMS

B. CHARLES WILLIAMS

C. MARGIE WILLIAMS md ( ) - - COX

D. MARY WILLIAMS md ( ) - - BUNN

E. RUTH WILLIAMS md ( ) - - MASSEY

F. SUE WILLIAMS md ( ) - - PIERCE

**Milton P. Williams**

Milton P. Williams, 75, of Raleigh, died Wednesday, March 6, at home after a lengthy illness. Memorial service was Friday, March 8, at Emmanuel Baptist Church.

Surviving: wife, Katie Miller Williams; children, Mary W. Massey, Sandra W. Hamm, Steve Williams, all of Raleigh; brother, Charles Williams of Rolesville; sisters, Margie Cox of Rolesville, Mary Bunn of Louisburg, Ruth Massey of Zebulon, Sue Pierce of Richmond, Va.; six grandchildren; three great-grandchildren.

Memorial contributions may be made to the American Heart Association or Hospice.

RUTH

WILLIAMS

① Zebulon Record THUR 23 MAY 1996 Zebulon, NC

I. Charles D. Vick  
md (1) Ruth Williams n

A. Larry D. Vick



Larry Vick

Larry D. Vick was promoted to colonel in the Judge Advocate General's Corps, U.S. Army, on May 1.

He is staff judge advocate and chief legal adviser to the commanding general of the U.S. Army's Armor Center at Ft. Knox, Ky. In this capacity, he is responsible for providing legal services to the military and civilian community at Ft. Knox.

Vick is the son of Charles D. Vick and Ruth Williams Vick of Zebulon. He attended Brown University in Providence, R.I., and Rutgers' law school in Newark, N.J., before being commissioned as a captain in the Judge Advocate General's Corps.

RUTHIE MAINELLE WILLIAMS

O OBITUARY DAILY TIMES - FROM C.J. PETERSON, JR LTR 28 JUN 2003

UPCHURCH, Ruthie Mainelle; 50; Nashville TN; Nashville Tenn; 1998-7-24; marvin  
UPCHURCH, Ruthie Mainelle (WILLIAMS); 50; Nashville TN; Nashville Tenn; 1998-7-25; marvin



○ See Bramlet Family - 1979 (44, Pg 210)

F. Susan Ellen Bramlet of the John U, III / Samuel  
U Subclan - Susannah U Line

A. John Herbert Armistead

1. Hazel Vivian Armistead b 24 JUL 1929 (Hannsburg, IL)  
She is interested in genealogy and provided much  
information on the William Henry Bramlet Family  
She md 1 DEC 1951 (Saline Co, IL) James Willard  
Agin b. 5 AUG 1924, son of James O Agin &  
Mary M. Cobb. They live at R 4 Hannsburg, IL

a. Coyuttra Jo Agin b 29 SEP 1953 (Saline Co, IL) md 4 JUL 1973  
Ray Alan Williams. They live at Rt 1, Galatia, IL.

i. Keri Jo Williams b 10 APR 1976 (Saline Co, IL)

ii. Ryan Alan Williams b 10 OCT 1978

b. James Mendell Agin b 10 DEC 1957 (Saline Co, IL). He  
is a welder at Peabody Coal Co, Shawneetown, IL and  
resides at RR 4, Hannsburg, IL

c. John Willian Agin. b 11 OCT 1962 (Saline Co, IL). resides  
at RR 4, Hannsburg, IL

B. Charles Albert Armistead b 26 AUG 1879 (Saline Co, IL)  
d 10 NOV 1881. (See Bramlet Gen.).

○ See #15 MAY 1992 Richard Dean U & R.D.M.

I. John Milton U, I of the John U, III / Samuel U  
Suldan - John U line -

A. Bertha M (N.M.M.) U

1. Alta Ruth Sharp

a. Ruth Ann Ward b. 15 AUG 1936 md

2 MAY 1953 (Metropolis, IL) Theodore

Joseph Smith. b. 13 DEC 1934

↓  
i. Jan Kerst Smith. b. 17 OCT 1953 (Carmi, IL) md 25 NOV 1971  
(Carmi, IL) Samuel Eric Williams b. 7 MAY 1952  
(Carmi, IL)

(I) Ryan Eric Williams b. 18 DEC 1976 (Champaign -  
Urbana, IL)

(II) Martha Smith Williams b. 11 JAN 1979 (Cadillac,  
MI)

ii. Joan Patrice Smith b. 2 APR 1955 Decatur, IL  
md 5 FEB 1977 (Carmi, IL): James Richard Renechie  
b. 1 JUL 1953 (Odessa, TX)

(I) James Courtney Renechie b. 26 AUG 1981  
(Oklahoma City, OK)