

D. DUANNE WILLIAMS

① The Zebulon Record THUR 28 NOV 1985 Zebulon, NC

**D. Duanne Williams**

D. Duanne Williams, 45, of Washington, formerly of Zebulon, died Wednesday, Nov. 20. Funeral services were at 10 a.m. Saturday, Nov. 23, in Washington. Burial was in Washington.

Surviving: his wife, Mrs. Donna S. Williams; mother, Mrs. Ona B. Williams of Zebulon; sisters, Mrs. Ann Riker of Raleigh, Mrs. Foye Garvey of Riverdale, Md.; brothers, Max Williams, Stacey Williams and Burdon Williams, all of Zebulon.

DEPT. OF SOCIAL SERVICES  
POST BOX 10  
SABINGVILLE BRANCH

D

J

WILLIAMS

① Western Wake Herald WED 16 OCT 1991 Apex, NC

The D.J. Williams had their annual reunion on Sunday with between 50-60 members of the family attending. They enjoyed delicious

food and warm fellowship throughout the afternoon. Four generations of Williams descendants were represented.

D.

J.

WILLIAMS

○ The Western Wake Herald WED 12 NOV 1986 Apex, NC

### **Olive Chapel**

By Mrs. Carl Goodwin

The descendents of the late Mr. and Mrs. D. J. Williams held their annual reunion in the fellowship hall of Olive Chapel Church on Sunday following the morning services. Present were the three surviving children, Mrs. Mary Bella D. Respass of Asheville, Mrs. Kathleen W. Ennis of Norfolk and Mr. Roy Williams of Pittsboro. Also many of the grandchildren, great grandchildren and a few great-great grandchildren. After the catered dinner all present enjoy an afternoon visiting and catching up on all the family news.

① Daily Williams and Marie U. They have 3 children  
Marie is dau of Odie F. U of George/Joseph A  
U clan (29, Pg 124) - William Hamilton U Sr

② Fentress Co, TN Heritage Book - 1987 Pg 640-641 F66

I. John Garfield Williams and Montie Ermine Reed

A. Daily Adam Williams and Marie U.

He & 14 JUN 1980 and in list in the  
Updunk Cem at Fall Mall, TN.

DAISY ELIZABETH WILLIAMS

○ See Iti 30 JAN 1998 Martha Virginia Nolin Ed RPA

THOMAS LANE b 1634 → JOSEPH LANE, SR<sup>b</sup> 1665 → JR b 1710 → JAMES LANE → NATHANIEL  
M. LANE → MARTHA ANN LANE b 1812 → MARY E. LANE JONES b 1836 →  
ELIZABETH GEORGIANA ATKINSON b 1861 (NOLIN'S # 55)



33. Elizabeth Georgiana Atkinson #55 [MES/DRW]<sup>28</sup> b. 16 Feb 1861,<sup>42</sup> m. (1) 15 Dec 1875, in Apex, Wake Co, NC - G. W. Atkinson Res., Sion David Williams #25, [DRW/MES]<sup>37</sup> b. 12 Aug 1851, Wake Co, NC,<sup>56</sup> (son of Simeon McClellan Williams #17 and Sarah Jane Page Smith #7) d. 5 Jun 1899, "Edenwood", Wake Co, NC, Buried: Family Cemetary, Stage Road, Raleigh, NC, m. (2) 12 Apr 1911, Justus Everett #136, b. (?), d. (?). Elizabeth died 7 Dec 1932,<sup>42</sup> Buried: Family Cemetary, Stage Road, Raleigh, NC, Other: m. StpMth Bro.

*Children by Sion David Williams:*

- 35. i Daisy Elizabeth Williams #137 b. 23 Feb 1877.
- 36. ii Walter Wade Williams #155 b. 16 Dec 1878.
- 37. iii George McKlellan Williams #66 b. 14 Jan 1881.
- 38. iv Martha Jane Williams #67 b. 6 Mar 1883.
- 39. v Mary Clemer Williams #68 b. 2 Oct 1886.
- 40. vi Sion David Williams #69 b. 21 Dec 1888.

35. Daisy Elizabeth Williams #137 b. 23 Feb 1877, m. 24 Apr 1912, James A. Bralley #138, Occu: Chemist, d. 1916. Daisy died 7 Mar 1963.

*Children:*

- i Infant Daughter Bralley #139 b. Aft 1913, d. Aft 1913.
- ii James Alexander Bralley #140 b. 18 Aug 1916, Staunton, VA, Occu: Chemical Engineer, m. Rosemary Kearfoot #141, b. (?), d. (?). James died After 1990.

36. Walter Wade Williams #155 b. 16 Dec 1878, m. 16 Aug 1906, Emma Louisa Engle #156, b. ca. 1878, d. Aft 1949. Walter died 12 Jun 1949, Williams X-Road, Raleigh, NC, Buried: Family Cemetary, Stage Road, Raleigh, NC.

*Children:*

- i Emma Louise Williams #157 b. 13 May 1907, d. ?? Dec 1987.
- ii Alean Williams #158 b. 22 Oct 1910, d. Aft 1995.
- iii Aelie Williams #159 b. 22 Oct 1910, d. Aft 1995.

37. George McKlellan Williams #66 b. 14 Jan 1881, Occu: Farmer, m. Nannie Aurora Perry #160, b. c. 1881, d. aft 1943. George died 14 Jun 1943, Wake Co, NC, Buried: Family Cemetary, Stage Road, Raleigh, NC, Other: Angina (May?).

*Children:*

- i George McKlellan Williams, Jr. #161 b. 2 Jan 1910, d. 23 Nov 1917, Other: Polio.
- ii David Augustine Williams #162 b. 27 Jan 1915, d. 1942, WW II-Bataan Death March.
- iii Evelyn Elizabeth Williams #163 b. 27 Mar 1917, d. Aft 1980.
- iv Vernon McKlellan Williams #164 b. 4 May 1922, d. Aft 1995.

38. Martha Jane Williams #67 [MES] b. 6 Mar 1883, Wake Co, NC, m. 13 Dec 1902, in Wake Co, NC,<sup>56</sup> Alfred Myatt Smith #95, [MES/DRW]<sup>57</sup> b. 11 Feb 1882, Wake Co, NC,<sup>57</sup> (son of Henderson Franklin Smith #513 and Mary Pherabe Myatt #514) d. 2 Jun 1960, Chevy Chase, MD, Buried: Jun 1960, Oakwood Cem. Raleigh, NC, Other: Atherosclerosis. Martha died 10 Oct 1958, Chevy Chase, MD, Buried: Raleigh, Wake Co, NC, Other: Cancer.

*Children:*

- i Mary Elizabeth Smith #96 [MVG]<sup>58</sup> also known as: Biddie b. 4 Jan 1906, Wilmington, NC, Occu: Librarian,<sup>58</sup> m. 5 Oct 1927, in Williams X-Road, Raleigh, NC, Gaston Armand Joseph Narcisse Nolin #178, b. 22 May 1899, St. Romauld, Etchemin, PQ, Canada,<sup>59</sup> (son of Joseph Nolin and Eustelle Virginie Fortin #310) Occu: Steel Wkr, Mechanic, Plmbr, d. 29 Feb 1980, Versailles, KY,<sup>59</sup> Buried: 1 Mar 1980, Lexington Cemetery, Lexington, KY,<sup>59</sup> Other: Old Age, Taylor Manor Nursing Home.<sup>59</sup> Mary died 29 Oct 1985, Rockville, MD, Buried: Lexington, KY, Other: Lymphoma.
- ii Margaret Elise Smith #97 also known as: Margot Williams b. 5 Sep 1908, Wilmington, NC, m. 23 Mar 1935, in Emporia, VA, Durwood Rupert Williams #142, [DRW/MES]<sup>41</sup> b. 8 Oct 1894, Pitt Co, NC, (son of Samuel Godfrey Williams #1398 and Winnie Annie Belcher #1402) Occu: Veteran WWI,<sup>41</sup> d. 28 Jan 1961, Bethesda, MD, Other: Aortic Aneurysm. Margaret died 30 May 1993.
- iii Dorothy Smith #98 [MES] b. 7 May 1910, Wilmington, NC, d. 26 May 1911, Wilmington, NC, Other: Summer Colitis.
- iv Martha Williams Smith #99 [MVG] b. 10 Oct 1915, Williams X-Road, Raleigh, NC, Occu: Chemist, m. ?? Nov 1937, in Raleigh, NC, Joseph C. Richmond #1443, [MVG] b. ca. 1914, Occu: Chemist, d. ?? \_\_\_ 1990. Martha died 26 Feb 1978, Chevy Chase, MD,<sup>60</sup> Other: Lung Cancer.
- v Alfred Myatt Smith, Jr. #100 b. 3 Aug 1927, Williams X-Road, Raleigh, NC, d. 31 Jul 1938, Wilson, NC, Buried: Raleigh, Wake Co, NC, Other: Embolism.

39. Mary Clemer Williams #68 b. 2 Oct 1886, m. ?? May 1915, Henry Lee Sandel #93, d. Aft 1964, Seattle, WA. Mary died 13 Feb 1964.

*Children:*

- i Henry Lee Sandel, Jr. #94 b. 22 Jan 1917, Lone Star, SC, m. ?? \_\_\_ 1941, in Raleigh, Wake Co, NC, Mae Poole #392, b. (?), d. (?). Henry died (?).
- ii Johnnie Mack Sandel #165 b. 19 Aug 1919, St. Matthews, SC, m. (1) 1949, in Washington, DC, Virginia Doud #393, d. Bef 1960, m. (2) CIR Nov 1960, in Raleigh, Wake Co, NC, Marie Vinson Griffis #394. Johnnie died 1975, Raleigh, Wake Co, NC, Buried: Raleigh, Wake Co, NC.
- iii Bettie Jean Sandel #166 b. 21 Mar 1921, St. Matthews, SC, m. CIR NOV 1948, in Washington, DC, Allan Francisco #167, b. (?), d. (?). Bettie died (?).

40. Sion David Williams #69 also known as: Howard Chandler Williams b. 21 Dec 1888, m. 1 Sep 1915, in Bartons Creek Twp.,<sup>61</sup> Una Allen Smith #90, [DRW/MES/GWP] b. Ca. 1895, d. Aft 1980. Sion died 29 Mar 1974.

*Children:*

- i Mary Lane Williams #91 b. 12 May 1917, Neuse, NC.
- ii Alan Atkinson Williams #92 b. 10 Oct 1924, d. (?), Oak Hill, MD.

DAKOTA

WILLIAMS

○ Western Wake Herald WED 17 APR 1991 Alex, NC

Young Dakota Williams of Asheville spent the weekend with grandparents Sarah Smith and The Harold Williamses while parents Derwin and Nancy enjoyed some relaxing days at the beach.

DANA ALLISON WILLIAMS

① Zebulon Record THUR 11 FEB 1993 Zebulon, NC



John C. Sabat Jr. and Dana Allison Williams

## *Engagement announced*

Mr. and Mrs. Carl T. Williams of Greensboro announce the engagement of their daughter, Dana Allison Williams, to John C. Sabat Jr., the son of Mr. and Mrs. John C. Sabat of Greensboro.

Miss Williams is the granddaughter of Melba Ray of Zebulon and Frances Williams of Wendell.

The wedding will be held May 15 at 4 p.m. at Tabernacle Methodist Church in Greensboro.

DANIEL BRET WILLIAMS

○ TEXAS BIRTH INDEX - PER C. J. PETERSON, JR 18 JUL 2005  
1903 - 1999

Name	Birth Date	Gender	Birth County	Father's Name	Mother's Name
Matthew Bret Williams	20 Feb 1991	Male	Travis	Daniel Bret Williams	Cynthia Ann Upchurch
Nicholas Roland Williams	24 Oct 1988	Male	Travis	Daniel Bret Williams	Cynthia Ann Upchurch



DANIEL BRET WILLIAMS

○ TEXAS BIRTH INDEX - PER C. J. PETERSON, JR 18 JUL 2005  
1903 - 1999

Name	Birth Date	Gender	Birth County	Father's Name	Mother's Name
Daniel Eugene Williams	26 Jul 1985	Male	Travis	<u>Daniel Bret Williams</u>	Cynthia Ann Upchurch

DANIEL EUGENE WILLIAMS

○ TEXAS BIRTH INDEX - PER C. J. PETERSON, JR 18 JUL 2005  
1903 - 1999

Name	Birth Date	Gender	Birth County	Father's Name	Mother's Name
<u>Daniel Eugene Williams</u>	26 Jul 1985	Male	Travis	Daniel Bret Williams	Cynthia Ann Upchurch

DAVE

WILLIAMS

○ The Zebulon Record + 140R 1 NOV 1990 Zebulon, NC

## Buchanan to serve two-year mission

William Rayford Buchanan is leaving Nov. 7 to serve a two-year mission for the Church of Jesus Christ of Latter-day Saints. The 19-year-old will be staying at the Salt Lake Mission in Utah.

"I am looking forward to going; it will be a very exciting experience for me. I love the Gospel and want very much to share it with others," the youth said.

Buchanan is the son of Neil and

Jan Buchanan of Zebulon. Grandparents are Ray and Mary Whitley of Wendell, Becky and Dave Williams of Zebulon, and A.W. Buchanan of Raleigh.

William Buchanan has attended Brigham Young University and worked at Measurements Group during the summer to earn money for his mission trip. He will live off his own savings during his term of service and will not be paid for this work.

Mission participants spend from 60 to 70 hours per week teaching others the Gospel. Every few months, the missionaries are transferred to a new city in the area.

Missionaries are first trained for this service at Brigham Young University in Provo, Utah, before traveling.

There are more than 40,000 missionaries in 100 countries and territories worldwide. The majority of these young, single people have postponed careers, education and dating to serve others, church leaders said.

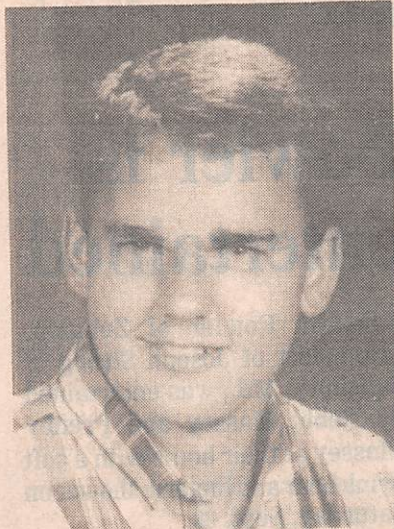

William Buchanan

DAVID

WILLIAMS

○ Western Wake Herald WED 4-SEP 1991 Apex, NC

Visiting Mr. and Mrs. David Williams this weekend were LuAnn's parents, Mr. and Mrs. Thomas Muvrey of Woodridge, Tenn. and her uncle and aunt, Mr. and Mrs. Neal Adams of Knoxville, Tennessee.



○ See Jt 13 APR 1992 Vergie Oleta Jones to RPA

I. Thomas John U, Sr of the Richard U, III/Clalwers  
U Sublan - Richard U, IV.

A. Lela E. U b ca 1905 d < 1992

md David Williams ↑

1. Annie Ruth Williams d < 1992  
md - - Honeycutt

2. Doris Williams d < 1992  
md - - O'Waller

3. Thomas Williams b ca 1928  
still living APR 1992

DAVID

WILLIAMS

① Apex Herald WED 18 JUN 1997 Apex, NC ①

JANICE LAMBERT  
DAVID WILLIAMS ↑



DAVID WILLIAMS and JANICE LAMBERT

...to marry July 26

## *Engagement announced*

Janice Lambert and David Williams, both of Apex, are pleased to announce their engagement. The bride-elect is the daughter of Mr. and Mrs. James K. Lambert of Hendersonville, formerly of Winamac, Ind. The groom is the son of Frances E. and Bonnie Tudor of Apex and Bobby and Peggy Williams of Clayton.

The wedding is planned for one o'clock in the afternoon on Saturday, July 26, 1997 at Catawba Springs Christian Church in Apex.

DAVID

WILLIAMS

① Apex Herald WED 25 JUN 1997 Apex, NC ②

JANICE LAMBERT

DAVID WILLIAMS ↑

## Williams, Lambert engaged

Janice Lambert and David Williams, both of Apex, are pleased to announce their engagement. The bride-elect is the daughter of Mr. and Mrs. James K. Lambert of Hendersonville, formerly of Winamac, Ind.

The groom-elect is the son of Frances E. and Bonnie Tudor Dunton of Apex and Bobby and Peggy Williams of Clayton.

The wedding is planned for one o'clock in the afternoon on Saturday, July 26, 1997 at Catawba Springs Christian Church in Apex.

DAVID WILLIAMS

(3)

⑦ See Map of 1740-1810 Land Grants in old Orange Co, NC -

David Williams owned several plots:

47, 48, 49. - all due east of Present day Durham, NC.



○ Input to RPU via email 4 APR 2016 from SHELLY WILLIAMS

J. Geary - Head of Clan

A. Joseph 4

1. Elizabeth 4

a. William Hardin Williams "Hardy"

Δ i. Fleming b JUN 1859 (TN) d 1900  
(Pickett Co., TN). md (C)

she md (1st) (C)

Δ Marion Crockett

(a relative of

Δ Dany Crockett)

They had one

Δ son. Moses Porter

Crockett who was

murdered by M

Δ Bayley Crabbie,

reason unknown

← Δ Mary Clementine (Huff) c Crockett

Δ (I) Jerome Williams b 3 MAY 1884  
d 15 JAN 1952 (hit & killed by a  
car on HWY 59 Buchanan Co, MO)

Δ (II) Benton Williams b 30 OCT 1888  
(Byrdstown, TN) d 22 APR 1949  
(Falls, Buchanan Co, MO)

(Died planting potatoes -  
likely a heart attack)

Δ (A) David Albert Williams, Sr

Δ (1) David Albert  
Williams, Jr  
(oldest son)

Δ (a) SHELLY  
WILLIAMS  
md (C) --  
COX

DAVID ALBERT WILLIAMS, JR (1) XJN-62243

○ Input to RPU via email 4 APR 2016 from SHELLY WILLIAMS

F. Geogell - Head of Clan

A. Joseph 4

1. Elizabeths 4

a. William Hardin Williams "Hardy"

Δ i. Fleming b JUN 1859 (TN) d 1900  
(Pickett Co, TN). m d (C)

she m d (1st) (1).

Δ Marvin Crockett

(a relative of

Δ Dany Crockett)

They had one

Δ son. Moses Porter

Crockett who was

murdered by Ms

Δ Bayley Crabbie,

reason unknown

← Δ Mary Clementine (Huff) c Crockett

Δ (I) Jerome Williams b 3 MAY 1884  
d 15 JAN 1952 (hit & killed by a  
car on HWY 59 Buchanan Co, MO)

Δ (II) Benton Williams b 30 OCT 1888  
(Byrdstown, TN) d 22 APR 1949  
(Falls, Buchanan Co, MO)

(Died planting potatoes -  
likely a heart attack)

Δ (A) David Albert Williams, Jr

Δ (1) David Albert  
Williams, Jr  
(oldest son)

Δ (a) SHELLY  
WILLIAMS  
m d (C) - -  
COX

Input for the Elizabeths 4 line in the George W Joseph U Subclass From Emma Michelle Rene Williams  
RP4 23 MAR 2016 RP4 23 MAR 2018

I. George U - Head of Class

va. Joseph U

md ( ) Sarah Jane Crouch

Δ 1. Elizabeths U

Δ md ( ) William Hardin Williams "Hardy" [Formerly Hardin W. Williams - RP4]

Δ a. Fleming M. Williams

Δ md ( ) Mary Clementine Huff

Δ i. Benham M. Williams

Δ md ( ) Bertha Amanda McCoy

Δ (F) David Albert Williams, SR

Δ md ( ) June Quanta Packer

Δ (A) David Albert Williams, Jr

md ( ) - -

□ Δ

(1) Michelle Rene Williams "Shelley"  
md ( ) - - COR

DAVID ALEXANDER WILLIAMS

○ From It 6 JUL 1999 June Carter to R PA

I. William Speight d 1774 md (1) ABRIGAIL - - d 1781

A. Sarah Speight d 1809 md (1) Reuben Hunter d 1794

1. Edith Hunter md (1) Hardy McGuffie

a. Maria McGuffie md Mark M. Williams

i. Emma Jane Williams md (1) David Alexander Williams (He was in AR for a time but returned to Raleigh, NC)

(I) Robert D. Wicker md Abie Godwin

(A) Robert D. Wicker

(B) Camie Wicker md (1) - - LONG  
Lived Richmond, VA - 2 children

← (C)

(C) Edgar John Wicker

md (1st) (Richmond, VA) Nettie Watson Spencer<sup>11</sup> d of TB 1906

md (2nd) (Raleigh, NC) Mary Jones<sup>21</sup>

(1)<sup>11</sup> Louise Virginia Wicker d before 1999  
md (1) - - Carter

(a) June Carter md (1) Alfred C. Cottrell

(2)<sup>11</sup> Raymond Spencer Wicker d before 1999

(3)<sup>21</sup> ELBE Wicker - died as an infant

(4)<sup>21</sup> Edgar Jones Wicker. lived & died in Dallas, TX  
md (1) Dottie White - possibly alive 1999

- 3 sons, 1 dau

(5)<sup>21</sup> Harold Lee Wicker - later lived & died in  
Norfolk, VA - 1 son

OTHER: Alfred Lewis (in Wake Co, NC at least until 1842-1843)  
md (1) Sarah Lewis. In 1850 she lived with her father,  
Jesse Lewis & her Lewis children.

DAVID AUGUSTINE WILLIAMS

○ See Iti 30 JAN 1998 Martha Virginia Nolin to RAH

THOMAS LANE b 1634 → JOSEPH LANE, SR<sup>b</sup> 1665 → JR b 1710 → JAMES LANE → RATHNIEL  
M. LANE → MARTHA ANN LANE b 1812 → MARY E. LANE JONES b 1836 →  
ELIZABETH GEORGIANA ATKINSON b 1861 (NOLIN'S # 55)



33. Elizabeth Georgiana Atkinson #55 [MES/DRW]<sup>28</sup> b. 16 Feb 1861,<sup>42</sup> m. (1) 15 Dec 1875, in Apex, Wake Co, NC - G. W. Atkinson Res., Sion David Williams #25, [DRW/MES]<sup>27</sup> b. 12 Aug 1851, Wake Co, NC,<sup>56</sup> (son of Simeon McClellan Williams #17 and Sarah Jane Page Smith #7) d. 5 Jun 1899, "Edenwood", Wake Co, NC, Buried: Family Cemetary, Stage Road, Raleigh, NC, m. (2) 12 Apr 1911, Justus Everett #136, b. (?), d. (?). Elizabeth died 7 Dec 1932,<sup>42</sup> Buried: Family Cemetary, Stage Road, Raleigh, NC, Other: m.StpMth Bro.

*Children by Sion David Williams:*

- 35. i Daisy Elizabeth Williams #137 b. 23 Feb 1877.
- 36. ii Walter Wade Williams #155 b. 16 Dec 1878.
- 37. iii George McKlellan Williams #66 b. 14 Jan 1881.
- 38. iv Martha Jane Williams #67 b. 6 Mar 1883.
- 39. v Mary Clemer Williams #68 b. 2 Oct 1886.
- 40. vi Sion David Williams #69 b. 21 Dec 1888.

35. Daisy Elizabeth Williams #137 b. 23 Feb 1877, m. 24 Apr 1912, James A. Bralley #138, Occu: Chemist, d. 1916. Daisy died 7 Mar 1963.

*Children:*

- i Infant Daughter Bralley #139 b. Aft 1913, d. Aft 1913.
- ii James Alexander Bralley #140 b. 18 Aug 1916, Staunton, VA, Occu: Chemical Engineer, m. Rosemary Kearfoot #141, b. (?), d. (?). James died After 1990.

36. Walter Wade Williams #155 b. 16 Dec 1878, m. 16 Aug 1906, Emma Louisa Engle #156, b. ca. 1878, d. Aft 1949. Walter died 12 Jun 1949, Williams X-Road, Raleigh, NC, Buried: Family Cemetary, Stage Road, Raleigh, NC.

*Children:*

- i Emma Louise Williams #157 b. 13 May 1907, d. ?? Dec 1987.
- ii Alean Williams #158 b. 22 Oct 1910, d. Aft 1995.
- iii Aelie Williams #159 b. 22 Oct 1910, d. Aft 1995.

37. George McKlellan Williams #66 b. 14 Jan 1881, Occu: Farmer, m. Nannie Aurora Perry #160, b. c. 1881, d. aft 1943. George died 14 Jun 1943, Wake Co, NC, Buried: Family Cemetary, Stage Road, Raleigh, NC, Other: Angina (May?).

*Children:*

- i George McKlellan Williams, Jr. #161 b. 2 Jan 1910, d. 23 Nov 1917, Other: Polio.
- ii David Augustine Williams #162 b. 27 Jan 1915, d. 1942, WW II-Bataan Death March.
- iii Evelyn Elizabeth Williams #163 b. 27 Mar 1917, d. Aft 1980.
- iv Vernon McKlellan Williams #164 b. 4 May 1922, d. Aft 1995.

38. Martha Jane Williams #67 [MES] b. 6 Mar 1883, Wake Co, NC, m. 13 Dec 1902, in Wake Co, NC,<sup>58</sup> Alfred Myatt Smith #95, [MES/DRW]<sup>57</sup> b. 11 Feb 1882, Wake Co, NC,<sup>57</sup> (son of Henderson Franklin Smith #513 and Mary Pherabe Myatt #514) d. 2 Jun 1960, Chevy Chase, MD, Buried: Jun 1960, Oakwood Cem. Raleigh, NC, Other: Atherosclerosis. Martha died 10 Oct 1958, Chevy Chase, MD, Buried: Raleigh, Wake Co, NC, Other: Cancer.

*Children:*

- i Mary Elizabeth Smith #96 [MVG]<sup>59</sup> also known as: Biddie b. 4 Jan 1906, Wilmington, NC, Occu: Librarian,<sup>58</sup> m. 5 Oct 1927, in Williams X-Road, Raleigh, NC, Gaston Armand Joseph Narcisse Nolin #178, b. 22 May 1899, St.Romauld, Etchemin, PQ, Canada,<sup>59</sup> (son of Joseph Nolin #309 and Eustelle Virginie Fortin #310) Occu: Steel Wkr, Mechanic, Plmbr, d. 29 Feb 1980, Versailles, KY,<sup>59</sup> Buried: 1 Mar 1980, Lexington Cemetery, Lexington, KY,<sup>59</sup> Other: Old Age, Taylor Manor Nursing Home.<sup>59</sup> Mary died 29 Oct 1985, Rockville, MD, Buried: Lexington, KY, Other: Lymphoma.
- ii Margaret Elise Smith #97 also known as: Margot Williams b. 5 Sep 1908, Wilmington, NC, m. 23 Mar 1935, in Emporia, VA, Durwood Rupert Williams #142, [DRW/MES]<sup>41</sup> b. 8 Oct 1894, Pitt Co, NC, (son of Samuel Godfrey Williams #1398 and Winnie Annie Belcher #1402) Occu: Veteran WWI,<sup>41</sup> d. 28 Jan 1961, Bethesda, MD, Other: Aortic Aneurysm. Margaret died 30 May 1993.
- iii Dorothy Smith #98 [MES] b. 7 May 1910, Wilmington, NC, d. 26 May 1911, Wilmington, NC, Other: Summer Colitis.
- iv Martha Williams Smith #99 [MVG] b. 10 Oct 1915, Williams X-Road, Raleigh, NC, Occu: Chemist, m. ?? Nov 1937, in Raleigh, NC, Joseph C. Richmond #1443, [MVG] b. ca. 1914, Occu: Chemist, d. ?? \_\_\_ 1990. Martha died 26 Feb 1978, Chevy Chase, MD,<sup>60</sup> Other: Lung Cancer.
- v Alfred Myatt Smith, Jr. #100 b. 3 Aug 1927, Williams X-Road, Raleigh, NC, d. 31 Jul 1938, Wilson, NC, Buried: Raleigh, Wake Co, NC, Other: Embolism.

39. Mary Clemer Williams #68 b. 2 Oct 1886, m. ?? May 1915, Henry Lee Sandel #93, d. Aft 1964, Seattle, WA. Mary died 13 Feb 1964.

*Children:*

- i Henry Lee Sandel, Jr. #94 b. 22 Jan 1917, Lone Star, SC, m. ?? \_\_\_ 1941, in Raleigh, Wake Co, NC, Mae Poole #392, b. (?), d. (?). Henry died (?).
- ii Johnnie Mack Sandel #165 b. 19 Aug 1919, St. Matthews, SC, m. (1) 1949, in Washington, DC, Virginia Doud #393, d. Bef 1960, m. (2) CIR Nov 1960, in Raleigh, Wake Co, NC, Marie Vinson Griffis #394. Johnnie died 1975, Raleigh, Wake Co, NC, Buried: Raleigh, Wake Co, NC.
- iii Bettie Jean Sandel #166 b. 21 Mar 1921, St. Matthews, SC, m. CIR NOV 1948, in Washington, DC, Allan Francisco #167, b. (?), d. (?). Bettie died (?).

40. Sion David Williams #69 also known as: Howard Chandler Williams b. 21 Dec 1888, m. 1 Sep 1915, in Bartons Creek Twp.,<sup>61</sup> Una Allen Smith #90, [DRW/MES/GWP] b. Ca, 1895, d. Aft 1980. Sion died 29 Mar 1974.

*Children:*

- i Mary Lane Williams #91 b. 12 May 1917, Neuse, NC.
- ii Alan Atkinson Williams #92 b. 10 Oct 1924, d. (?), Oak Hill, MD.

Zebulon Record THUR 6 JUL 1995 Zebulon, NC

# Lenny Boyette and Melody Williams marry

Melody Carol Williams of Elm City and Leonard C. Boyette Jr. of Zebulon were united in marriage Saturday, June 24, at First Baptist Church in Wilson. The ceremony was performed by the Rev. Gordon Sebastain.

The bride is the daughter of Mr. and Mrs. David Earl Williams of Elm City. Parents of the bridegroom are Sheila and Thomas Lee Dreps of Zebulon, and Leonard C. Boyette Sr. of Lucama.

The bride's grandparents are Inez Bass, and Mr. and Mrs. Kenneth Earl Williams, all of Wilson. Grandparents of the bridegroom are Mary Ann Millard of Goldsboro, and Mr. and Mrs. Leonard J. Boyette of Lucama.

Escorted by her father, the bride she was attended by her sisters, Molly Anna Williams of Elm City, as maid of honor, and Tammy Jackson of Erwin, as matron of honor. Bridesmaids were Jean Braswell of Black Creek; Dana Bunch of Wilson; Kimberly Harris of Wilson; and Amy Sanders of Spring Hope, cousin of the bride. The junior bridesmaid was Heather Carey of Erwin, niece of the bride.

Flower girls were Sarah Carey of Erwin, niece of the bride; Mary Beth Hooks of Fremont, cousin of the bridegroom; and Katherine Sasser of Goldsboro, cousin of the bridegroom. Carson Sasser of Goldsboro, cousin of the bridegroom, served as the ring bearer.

The bridegroom chose his father to be his best man. The groomsmen were Hilton Bass Jr. of Wilson, uncle of the bride; Joe Beck of Zebulon; Kevin Joyner of Wilson; Trey Martin of Kinston; Christopher Dreps and Matthew Dreps of Raleigh, stepbrothers of the bridegroom; Blake Roberson of Raleigh; Gregory Rushing of Mt. Gilead; and Gene Rose of Wilson. Christopher Hooks of Fremont, cousin of the bridegroom, was the junior groomsman.

Wedding music was presented by Clyde Patterson of Wilson, organist/pianist; Dallas Pearce of Zebulon, guitarist; and Dr. Mark Barrett of Zebulon, soloist.

Julie Tait of Wilson was the register attendant. Program attendant was Kelly Sanders of Spring Hope. Sue Copeland directed the wedding.

The bride is a graduate of Fike High School and Wilson Technical Community College. She is employed by Watson Electrical Construction Co. of Wilson as a secretary.

Her husband is a graduate of Zebulon High School and Atlantic Christian College. He is



Mrs. Leonard C. Boyette Jr.  
Melody Carol Williams

employed by Happy Valley Country Club in Wilson as assistant golf professional.

After a wedding trip to the Bahamas, the couple will make their home in Wilson.

A reception was held at the Woman's Club Building in Wilson, hosted by the bride's parents.

The parents of the bridegroom-elect held a rehearsal dinner on the eve of the wedding at the Woman's Club Building in Wilson.

I. Kenneth E. Williams

A. David Earl Williams

Md L) -- Bass

1. Melody Carol Williams

2. Tammy Williams

Md L) -- Jackson

I Leonard J. Boyette

A. Leonard C. Boyette, Sr

Md L) Sheila - Millard

1. Leonard C. Boyette, Jr

Md (2nd) Thomas Lee Dreps

Christopher Dreps  
Matthew Dreps

X. Hilton Bass, Sr  
Md L)  
Inez --  
A. Hilton Bass, Jr

Amy Sanders - cousin of B

Heather Carey - Niece of B

Sarah Carey - Niece of B

Mary Beth Hooks - Cousin of G

Katherine Sasser - Cousin of G

Carson Sasser - Cousin of G

Christopher Hooks - Cousin of G

Carson Sasser - Cousin of G

Christopher Hooks - Cousin of G

Carson Sasser - Cousin of G

X -- Millard  
Md L)  
Mary Ann

DAVID LAWSON WILLIAMS

○ TEXAS BIRTH INDEX - PER C. J. PETERSON, JR 18 JUL 2005  
1903 - 1997

Name	Birth Date	Gender	Birth County	Father's Name	Mother's Name
Doris Louise Williams	21 Aug 1931	Female	El Paso	<u>David Lawson Williams</u>	Lola Edna Upchurch

○ See It 5 FEB 1992 Elma Era Buchhalter to RPA

I. Richard U, III - Head of class

Charles U /  
Charity U Subdam

A. Clalurn U, I

1. Sarah Elizabeth U and James Monroe U, II

a. Walter Jackson U

i. Walter Roygie Lee U

(I) Denise Ardell U

(A) Lucy Jane Fricker

(1) Earl Wayne McCasland b 22 MAR 1944 and 4 MAR 1965

Louise Peacock

(a) Kim McCasland b 14 OCT 1965 and - - Miller

(b) Jeffrey Wayne McCasland b 14 AUG 1969 - SS FEB 1992

(2) Linda Darnell McCasland b 16 NOV 1945 and Bobby Davis  
b 2 AUG 1944

(a) Tracy Denise Davis b 13 SEP 1966 - SS FEB 1992

(3) Becky Jane McCasland b 10 NOV 1947 and (Queen City, TX)  
Richard Williams

(a) Dona Williams and - - BOYTER from McCleod, Cass  
Co, TX

(b) David Michael Williams b 27 SEP 1972 - SS FEB 1992

(4) Marilyn Ann McCasland b 10 AUG 1954 - SS FEB 1992

(5) Randall Lee McCasland b 25 JUL 1966 - SS FEB 1992



DEBRA ANNE WILLIAMS

CA Births

MOM

WILLIAMS	DEBRA	ANNE	12/19/1955	FEMALE	UPCHURCH	SACRAMENTO
----------	-------	------	------------	--------	----------	------------

DEBRA

CAROL

WILLIAMS

○ EPHESUS BAPT. CH. CEM. WAKE CO, NC -  
FAMILY OF WILLIAMS

- 300 Williams, Ann Hatley, b. 21 Apr 1933, d. 20 Apr 1977
- 301 Williams, Debra Carol, b. 18 Feb 1960, d. 20 Feb 1960
- 302 Williams, Earl L., b. 12 Oct 1917, d. 1 Jan 1982
- 303 Williams, Geneva King, b. 26 Apr 1858, d. 26 Aug 1942, w/o John W. Williams
- 304 Williams, Joseph Bailey, b. 1 Dec 1931, d. 11 Nov 1993
- 305 Williams, L. J., b. 13 Mar 1863, d. 10 Aug 1935 "Mother"
- 306 Williams, Mary W., b. 1913, d. 1997

DEBRA J

WILLIAMS

○ Zebulon Record 2 FEB 1995 Zebulon, NC

**Debra J. Williams**

Debra J. Williams, 38, of Knightdale, died Wednesday, Jan. 25. Funeral was 1:30 Sunday, Jan. 29, at Malaby's Crossroad Baptist Church. Burial was at the church cemetery.

Surviving: husband, Linwood A. Williams; sisters, Ruby Mials of Knightdale, Geraldine Hinton of Maryland, Virginia Upchurch of Bridgeport, Conn., Eula Dawson of Zebulon, Mary Whitley of Wendell; aunt, Eva Brown of Wendell.

Arrangements by William Toney's Funeral Home of Zebulon.

- I. Debra J — [Mrs Debra J Williams]  
md Linwood A. Williams
- II. Ruby — — md — — Mials
- III. Geraldine — — md — — Hinton
- IV. Virginia — — md — — Upchurch
- V. Eula — — md — — Dawson
- VI. Mary — — md — — Whitley
- VII. Eva — — md — — Brown

WILLIAM TONEY FUNERAL HOME - ZEBULON, NC  
MALABY CROSSROAD BAPTIST CHURCH near Zebulon, NC

① See Note of RPM visit to Adelia June 2 - 18 NOV 1978

A. Henderson U and others was killed in the Civil War. Her widow and again

B. Henderson U and — William. she later and Ross Bowie  
 ↳ had a dau Molly U who and Andrew Byrd

C. We visited Mt Pisgah Byrd Ch in Chatham Co, NC & saw a Plaque on a Stained Glass Window.

"In loving memory of Andrew W. Byrd 1857-1927 & Mollie U Byrd 1860-1929 by their children".

Adelia says Mollie U was dau of Henderson U

② See Chatham Co NC Census Records extracted by RPM

1860 Henderson U, William Mill PO, age 23 m Farmer

\$0 RE, \$300 PP ~~and~~ heads household with wife

~~Adelia~~ Delia U age 20 F housekeeper.

③ See Chatham Co NC Census Records extracted by RPM

1870 - Delia U is in home of her father Marmaduke William, her husband Henderson U having been killed in Civil War. With her is Mary T U dau age 10 - (must be that Mary T. U. = Mollie U.)

④ See O. Henderson U for list of his things sold by his father Sims U on 8 DEC 1866. Delia (William) U bought several items.

⑤ See Ltr 24 FEB 1984 B. Fay Byington to RPM

Henderson U [James Henderson U] and 27 JAN 1859 (Chatham Co, NC) Dealer [DELIA] William

DAVID JASON WILLIAMS

○ The Naaman Mills Family By W. A. Mills - Pg 29, 30

I. Abraham Mills

A. Naaman Mills

1. Loretta Mills - COM of RPA

2. Matthew Mills

a. John Addison Mills 1824-1884

b. Columbus Washington Mills 1855-1928

Had 9 children ←

(I) Commodore Mills 1852-1954

# D

PRESENTED

HERE →

- Δ+Δ (D) Naomi Mary Mills (b 23 Nov 1913) m 12 Nov 1932 John Ivy Williams, Jr. Married in Durham Co., NC. Their children:
  - (a) Charles David Williams (b 18 Nov 1932) m 1950 Mayfield Lydia Barbour (b 1 May 1932, d 4 Mar 1976). Their children:
    - a1) Charles David Williams, Jr. (b 14 Nov 1957) m 20 Jan 1973 Scarlett Ann Wall. He m 2ndly 19\_\_ Becky Parrish. He m 3rdly 19\_\_ Prima Ray. CHARLES, JR. & SCARLETT'S CHILDREN:
      - \* David Jason Williams (b 12 Oct 1973).
      - \* Richard Anthony Williams (b 3 Jan 1975, d 17 Feb 1993).
      - CHARLES, JR. & PRIMA'S CHILD:
        - \* Christopher James Williams (b 24 Dec 1982).
    - a2) Steven Ray Williams (b 21 Oct 1959) m 28 Apr 1979 Cathy Jeanette Hudson. Their children:
      - \* Matthew Thomas Williams (b 29 Nov 1982).
      - \* John Nicholas Williams (b 20 Aug 1988).
  - (b) Willie Herman Williams (b 30 Apr 1938) m 30 Jul 1961 Linda Farrell Staton. Their children:
    - b1) Jeffrey Allen Williams (b 23 Oct 1968).
    - b2) Laura Lynn Williams (b 28 Aug 1975).
  - (c) Dorothy Faye Williams (b 22 Jul 1944) m 16 Jun 1962 Jerry Owen Wood. Their children:
    - c1) Mark Elliott Wood (b 3 Apr 1964) m 14 Jun 1987 Robin Elizabeth Chamblee. Their child:
      - \* Jonathan Ivey Wood (b 17 Jul 1991).
    - c2) Crystal Michelle Wood (b 21 Jun 1967) m 20 Nov 1993 Shawn Kevin Kieft.
  - (d) Patricia Ann Williams (b 20 Oct 1946) m 31 Aug 1966 Walter Edward (Loveless) Davis. Their children:
    - d1) Wendy Carla Davis (b 15 Jun 1971) m 15 Oct 1994 Eddie Gene Autry Barden, Jr.
    - d2) Tracey Lynn Davis (b 10 Dec 1975).

DELTA

WILLIAMS

Sidney Upchurch

North Carolina  
Marriages, 1759-  
1979

marriage: 06 Oct  
1841

Chatham, North  
Carolina

spouse: Delia Williams

---

DELIA

WILLIAMS

○ NC MARRIAGES 55EPOS - PETERSON - CHATHAM CO

John Upchurch		Happy Shaw	28 Mar 1815	Chatham
Kelly Upchurch		Sarah Jane Eason	19 Sep 1837	Chatham
Martha Upchurch		Simeon Yates	28 Jan 1840	Chatham
Sidney Upchurch		<u>Delia Williams</u> ↑	6 Oct 1841	Chatham
Isham Upchurch	Male	Delia Beavers	23 Dec 1851	Chatham
Quinnetta Upchurch	Female	J. Lasater	12 Jan 1852	Chatham
I S Upchurch	Male	Mrs. R A Taylor	2 Feb 1903	Chatham
Lora Upchurch	Female	John Wilson	14 Apr 1915	Chatham
Laura E Upchurch	Female	R G Beckwith	12 Dec 1917	Chatham
G Winston Upchurch	Male	Norvie Upchurch	14 Dec 1921	Chatham
Jasper Upchurch	Male	Lessie Pollard	5 Nov 1923	Chatham
Addie Ray Upchurch	Female	W Harrison Wardsworth	8 Dec 1936	Chatham
Junnie Upchurch	Male	Viola Bass	30 Nov 1937	Chatham
Mary Upchurch	Female	Jessie Ellis	4 Jun 1938	Chatham
Mary Gladys Upchurch	Female	Calvin C Hinton	3 Jul 1948	Chatham
Ethel Hazel Upchurch	Female	Newby Judson Dark Jr.	25 Feb 1949	Chatham
Geraldine Upchurch	Female	Roscoe Odell Walser	7 Feb 1960	Chatham
Terry Sue Upchurch	Female	Ronald Jerry White	1 Jun 1968	Chatham
Tommy Mc Millan Upchurch	Male	Margaret Doris Maness	8 Dec 1968	Chatham
William Franklin Upchurch	Male	Laura Andrews Joyce	4 Sep 1970	Chatham

## ① Chatham Co NC Marriage Records

Sidney U and Delia Williams 6 OCT 1841

NOTE: AS OF 11 NOV 2005 I CONCLUDE THAT THIS  
SIDNEY U IS HEAD OF A LINE IN THE MOSES U/  
GILLUM U SUBCLAN - THE XID FOR SIDNEY U = 54701  
- RPH

## ② See 1850 Census - Orange Co, NC

Sidney U 34 M Shoe Maker in Chatham Co, NC

Delilah<sup>G</sup> U 34 F in Chatham Co, NC [Delilah G. Williams]

Nancy J. U 8 F in Chatham Co, NC

Mary Ann U 6 F in Chatham Co, NC

## ③ See 1860 Census - Orange Co, NC

Sidney U 45 M Shoe Maker

Delilah U. 40 F

Nancy U 18 F

Mary U 15 F

Susan U 6 F

## ④ 1870 CENSUS - ORANGE CO, NC - CHAPEL HILL

DELIA U 55 b 1814 (NC) [D G W ↑]

MARY ANN U 23 b 1846 (NC) [Mary Ann U]

MARY J. U 28 b 1841 (NC) [NANCY J. U]

SUSAN U 16 b 1853 (NC) [SUSAN U]

NOTE: Sidney U is  
absent & presumably  
died 1865 ± 5 yrs -  
could he have died  
in Civil War ?? RPH

## ⑤ 1900 CENSUS - ORANGE CO, NC

G. D. U b JAN 1815 (NC) WIDOW [D G W ↑] age 85

SUSIE U b MAR 1854 46 (NC) Single [SUSAN U]

Mary U b JUN 1844 (NC) 55 Single [MARY ANN U]

## ⑥ 1910 CENSUS - ORANGE CO, NC

D G W ↑ Not found - possibly died 1905 ± 5 yrs at

age 90 ± 5 yrs

## ⑦ 1880 CENSUS - ORANGE CO, NC - CHAPEL HILL Delia U [D G W ↑] age 65 heads

a household which includes her 3 single DAU - Nancy J. U, Mary A. U & Susan



○ TWO UNLINKED UPCHURCHES BURIED IN MAPLEWOOD CEMETERY - DURHAM CO, NC

#1 <sup>△</sup> DIXIE U d 28 JUN 1898 of Typhoid Fever at age 21  
(hence born about 1877) - Lat No Sec. 5, Grave 14, New

#2 <sup>△</sup> DELIA U d 12 JUL 1895 of Tuberculosis at age 25  
(hence born about 1870) No Lat information given

RPH NOTES:

Neither <sup>△</sup> Dixie U nor <sup>△</sup> Delia U appear in my Profile system. They are most likely unnamed daughters of a M - - Upchurch although they could be wives of Upchurch males - especially <sup>△</sup> Delia U as she was age 25 when she died.

Re CENSUS RECORDS

\* RPH  
CORRECTION  
11 NOV 2005

- Durham Co, NC formed in 1881 from Wake Co, NC & Durham Co, NC.
- Entries for the two females not found in Wake census for 1880
- Entries for the two females not found in Orange census for 1880.

HOWEVER - It is quite possible that these two girls are granddaughters of <sup>△</sup> Sidney U who headed a line in the <sup>NEPHEWS\*</sup> Moses U / Gillwin U Sublan. Sidney was active in Orange Co, NC being on the 1860 census there with wife Delilah G. Williams "DELIA". He appeared to have d before 1870 census as he was absent but Delilah was still there. Sidney had 2 <sup>BROTHERS\*</sup> whom are prospective fathers of the girls:

XID-3066 <sup>△</sup> JOSEPH U b ABT 1827 Age 43 in 1870 & Age 50 in 1877  
XID-3067 <sup>△</sup> CHARLES b ABT 1836 (most likely) Age 34 in 1870 & Age 37 in 1877

DELDORIS

WILLIAMS ①

① EXCERPT FROM "NCFRANKL Digest, Vol 5, Issue 16" 25 APR 2010

Message: 2  
Date: Sat, 24 Apr 2010 17:59:24 -0500  
From: "Deloris Williams" <del.williams@comcast.net>  
Subject: Re: [NCFRANKL] JONES, Joseph  
To: <ncfrankl@rootsweb.com>  
Message-ID: <728ED3F0A67B4E3898F1C54BBC10A4AF@WilliamsComp>  
Content-Type: text/plain; format=flowed; charset="iso-8859-1";  
reply-type=original

Winkie,  
I'm glad you found the entries on the Franklin Co. website. Looking at the entries, I notice the dates are from the time when Franklin Co. was part of Bute Co. Have you tried searching the Bute Co. website? Bute Co. has the deed and will books from 1764-1779 online for researching, and Warren Co. has the books online for the time period after that since Franklin & Warren were formed from Bute in 1779, and the majority of the records went to the Warren Co. authorities. The following are the links to Bute & Warren Co, both of which have search engines, which incidentally, I did a brief search of Bute and found some records by just keying in the surname of JOYNER:

<http://www.ncgenweb.us/ncbute/index.htm>

<http://www.ncgenweb.us/ncwarren/>

Deloris Williams  
NCGenWeb, Co-SC  
NCGenWeb, CC Vance, Franklin, Halifax Co.  
Co- CC Granville Co.

This following identified a book of major interest by <sup>△</sup> Robert E. Harris published in 1994 entitled "From Essex England to the sunny southern U.S.A." There is a Vol 2 entitled "Names from Essex, England And Allied Families by <sup>△</sup> F. G. Harris. 2006

RPN NOTE 6 MAY 2010:  
After receipt of the items I went to the <sup>△</sup> BUTE CO, NC and <sup>△</sup> WARREN CO, NC sites and found useful information.

This lead-in item is being placed in <sup>△</sup> F1/5) internet source AND in Bute Co & Warren Co

Also in Profile of <sup>△</sup> Deloris Williams & in Profile of <sup>△</sup> NOLA DUFFY.

②  
25 APR  
2010

Subject: Book  
From: phil@upchurchstory.com  
Date: Sun, Apr 25, 2010 4:08 pm  
To: "Deloris Williams" <del.williams@comcast.net>

Hi Deloris---

I followed your lead to the Warren County Site given in NCFRANKL Digest, Vol 5 Issue 16 and found some useful items. Most interesting was the book by Robert E Harris "From Essex England to the Surry Southern USA" It has much useful info for me and I have a lot I can contribute to the author. I printed out a couple of hundred pages and finally concluded I would like to buy the book if available. Can you give me a hint about that prospect and/or give me a hint on how to contact the author?

Any help will be appreciated.

Phil Upchurch

DELORIS

WILLIAMS

(2)

(3)

25 APR  
2010

Subject: Re: Book

From: "Deloris Williams" <~~del.williams@comcast.net~~>

Date: Sun, Apr 25, 2010 6:05 pm

To: <phil@upchurchstory.com>

Hi Phil,

The book is actually under copyright to the owner's estate, the author is deceased and his son gave us permission to put his only remaining copy online for researchers. I don't believe that it is in publication anymore, although a copy might be found in some library somewhere. The person that you want to talk to about the book would be Nola Duffy, who was the one who did the actual communications with the author's estate, perhaps she can tell you more about it; her email is:

~~nduffy@patch.net~~

Deloris Williams  
NCGenWeb, Co-SC  
NCGenWeb, CC Vance, Franklin, Halifax Co.  
Co- CC Granville Co.

DENISE

WILLIAMS

Apex Herald WED 3 MAY 1995 Apex, NC



# Williams, Peebles exchange

## Vows

JoAnne Peebles and Jeffrey Thomas Williams, both of Raleigh, were married April 22, 1995 at Hayes Barton United Methodist Church. Rev. Mike Frese officiated the double ring ceremony. Following the ceremony, a reception was held in the church fellowship hall.

The bride is the daughter of Mr and Mrs. Julian Donald Peebles of Raleigh. She is the granddaughter of the late Mr and Mrs. William Norman Clement and the late Mr and Mrs. James Wiley Peebles, all formerly of Raleigh.

The groom is the son of Mr and Mrs. Thomas Edgar Williams of Raleigh and the grandson of Mrs. Cloyce Williams of Apex and the late Mr. Williams. He is also the grandson of the late Mr and Mrs. George Watts Horton, formally of Apex.

The bride, escorted to the altar by her father and given in marriage by her parents, wore a formal white satin and lace gown headed with pearls and a medium length train.

Maid of Honor was Charlotte J. Totulis, cousin of the bride of Raleigh. Bridesmaids were Karen P. Rabon and Lisa P. Klein, sisters of the bride and both of Raleigh, Denise W. Hutchins, sister of the groom of Greenville South Carolina, Alison Nipp of Atlanta, Kelly Stasko of Carrboro and Julie Wessler of Raleigh, all friends of the bride.

The groom's father served as best man. Groomsmen were Michael Peebles, brother of the bride of Knightdale, Chad Andrews of Charlotte, Frank Ragsdale of Wake Forest, Trey Reeves of Durham, Chris Cody, Tommy Haugh, and Chris Ford all of Raleigh, friends of the groom.

Following their honeymoon to St. Thomas, the couple will reside in Raleigh.

JoAnne Peebles Williams

I. James Wiley Peebles

X. William Norman Clement

A. Julian Donald Peebles  
m d ( ) - - Clement ←

- 1. JoAnne Peebles ←
- 2. Karen Peebles  
m d ( ) - - Rabon
- 3. Lisa Peebles  
m d ( ) - - Klein
- 4. Michael Peebles

I. - - Williams  
m d ( ) Cloyce - -

X. George  
Watts Horton

A. Thomas Edgar Williams  
m d ( ) - - Horton ←

MD

- 1. Jeffrey Thomas Williams
- 2. Denise Williams  
m d ( ) - - Hutchins

Charlotte J. Totulis - Cousin of Bride

See Ltr 23 MAR 1998 June Victoria Horn Ed RSM

I. Doria Virginia Wyatt of the John U, III / John U, VII

Subolan - John Wesley U Line.

A. Virgie Ellen Wagner b. 18 MAR 1909

- 3 Virgie Ellen Wagner 1909 - 1997
- ..... +Clarence Edward Payne 1904 - 1983
- ..... 4 Etta Marie Payne 1927 -
- ..... +Jack Moore
- ..... 5 Jackie C Moore Jr 1947 → 9 SEP
- ..... 5 Herbie Moore 1950 → 16 OCT
- ..... 5 Gary Moore 1953 → 4 JUL
- ..... 5 Valerie S Moore 1955 → MAT
- ..... 4 Phillip Sheridan Payne 1930 -
- ..... +Carolyn Densmore
- ..... 5 Wendell S Payne 1953 -
- ..... +Sue ????
- ..... 6 Jonathan Wendell Payne Abt 1975 -
- ..... 6 Kelli Elizabeth Payne 1984 -
- ..... 5 Michael W Payne 1955 → 21 JUL
- ..... 5 Sharon J Payne 1957 → JUL
- ..... 5 Patty Payne 1960 -
- ..... 5 Johnny Payne 1962 -
- ..... 5 David Payne 1965 -
- ..... \*2nd Wife of Phillip Sheridan Payne:
- ..... +Betty Cline
- ..... 4 Clifford E Payne 1932 -
- ..... +Mary E "Maizie" Kennedy → 11 NOV
- ..... 5 Brenda Gay Payne 1952 -
- ..... +Bobby Mullins
- ..... 6 Bobby Lee Mullins 1971 -
- ..... 6 Delana Elizabeth Mullins 1972 -
- ..... 5 Priscilla Karen Payne 1957 -
- ..... +Stanley Lester 1955 -
- ..... 6 April Dawn Lester 1975 -
- ..... 6 Shara Lester 1978 -
- ..... +Mark Anthony Hackney
- ..... 7 Anthony Cade Hackney 1994 -
- ..... 5 Sheba Delphine Payne 1959 → 22 FEB
- ..... 5 Daria Elizabeth Payne 1960 → 21 NOV
- ..... 5 Clifford E Payne Jr 1962 → 13 AUG

- ..... 5 Sheila Payne 1965 -
- ..... 5 Mark Edward Payne 1966 -
- ..... 5 Keith Payne 1967 -
- ..... 5 Cathy Payne 1969 -
- ..... 5 Darline Payne 1970 -
- ..... 4 Wanda Payne 1940 -
- ..... +Bob Muncy
- ..... 5 Barbara E Muncy 1957 -
- ..... +Homer Spence
- ..... 5 Tammy Muncy 1959 → 27 MAT
- ..... 5 Leo W Muncy 1961 → 25 JUN
- ..... 5 Toby B Muncy 1965 → 20 MAT
- ..... 4 Burrell Payne 1942 -
- ..... +Karen Doone
- ..... 5 Lisa Payne 1966 -
- ..... \*2nd Wife of Burrell Payne:
- ..... +Anna Hackney
- ..... 5 Parrish M Payne 1969 → 28 JUL
- ..... 5 Bethany Payne 1970 → 29 AUG
- ..... 5 Hubert Payne 1971 → CONN
- ..... 4 Alma Freda Payne 1934 -
- ..... +Franklin Smith
- ..... 5 Nola Mae Smith 1952 -
- ..... +Michael A Wray
- ..... 5 Alan C Smith 1953 - → 7 MAR
- ..... +Cathy Hall
- ..... 6 Nola Michelle Smith
- ..... 5 David R Smith 1955 → 11 MAR
- ..... 5 Harold Smith 1957 → 5 DEC
- ..... 5 Michael Smith 1959 → 13 APR
- ..... 5 Teddy Smith 1963 → 28 MAT
- ..... 5 Jimmy Smith 1964 → 31 JUL
- ..... 4 Hubert Payne 1936 -
- ..... +Marge ????
- ..... 5 Virgie E Payne
- ..... \*2nd Wife of Hubert Payne:
- ..... +Faye Wrey
- ..... 5 Timothy P Payne 1958 → 3 JAN
- ..... 5 Hugh Bradley Payne 1960 → 15 APR
- ..... \*3rd Wife of Hubert Payne:
- ..... +Dee ????
- ..... 5 Shannon Payne
- ..... 4 Roland Payne 1938 -
- ..... +Juanita Whitt
- ..... 5 Darline Payne 1958 -
- ..... 5 Johnnie Payne
- ..... \*2nd Wife of Roland Payne:
- ..... +Margaret Mayhan

- ..... 4 Wilma Lea Payne 1944 -
- ..... +Edgar A Phillips - 1967
- ..... 5 Venetia Diane Phillips 1957 -
- ..... +Eddie Hunt
- ..... \*2nd Husband of Venetia Diane Phillips:
- ..... +Shannon Robinette
- ..... 5 Terri Lynn Phillips 1960 -
- ..... +Darrell Wayne Addair
- ..... 6 Kristie Gail Addair 1977 -
- ..... +Clark Guard
- ..... 7 Sarah Katlyn Guard 1995 -
- ..... \*2nd Husband of Terri Lynn Phillips:
- ..... +Charles Edward Dawson
- ..... 6 Charles Derek Dawson 1980 -
- ..... 6 Jacob Shea Dawson 1987 -
- ..... 6 Joshua Adam Dawson 1987 -
- ..... 5 Sharon Gail Phillips 1963 -
- ..... +French Mitchell Hatfield
- ..... 6 Christopher Ryan Hatfield 1984 -
- ..... \*2nd Husband of Sharon Gail Phillips:
- ..... +Jerry Ralph Turner
- ..... 5 Teresa Charlene Phillips 1965 -
- ..... +Dennis Keith Williams ↑
- ..... 6 Cassie Elizabeth Williams 1989 -
- ..... 6 Sally Ann Williams 1991 - 1993
- ..... 6 Emily Kate Williams 1993 -
- ..... \*2nd Husband of Wilma Lea Payne:
- ..... +Marvin Willard Finley 1948 -
- ..... 5 Marvin Willard "Hank" Finley II 1971 -
- ..... 5 Beverly Marlene Finley 1972 -
- ..... +Marty Chandler Phelps
- ..... 6 Austin Chandler Phelps 1995 -
- ..... 5 Tara Lee Finley 1973 -
- ..... +Robert J Calhoun
- ..... \*2nd Husband of Tara Lee Finley:
- ..... +Danny Ray Addair
- ..... 6 Daniel Alexander Addair 1994 -
- ..... 6 Isaiah Sheridan Addair 1998 -
- ..... 5 Marvin Willard "Tony" Finley III 1975 -
- ..... 4 Chester Wilkins Payne 1946 -
- ..... +Christine Muncy
- ..... 5 Chester "Chett" Payne 1967 → 4 AUG
- ..... 5 Ramona Payne 1969 → 22 SEP
- ..... 5 Katrina Payne 1970 → 10 NOV
- ..... 4 Sylvia Fern Payne 1949 -
- ..... +Delmar Baker 1949 -
- ..... \*2nd Husband of Sylvia Fern Payne:
- ..... +Jesse Woods
- ..... 5 Shawna Renay Woods 1972 → 17 JUN
- ..... 5 Jessie David "Shane" Woods 1974 -
- ..... 5 Rebecca DeAnn Woods 1979 - 15 JUN
- ..... \*3rd Husband of Sylvia Fern Payne:
- ..... +Robert Akers
- ..... 4 Theodosia Payne 1951 -
- ..... +Orville A Eye
- ..... 5 Lisa L Eye 1972 - → 24 OCT
- ..... 5 Orville Aaron Eye 1976 - → 20 OCT
- ..... 5 Toby Scott Eye 1978 → 21 MAT
- ..... \*2nd Husband of Theodosia Payne:
- ..... +Dennis Lee Lawson

DKW ↑ ma 30 JAN 1989

Teresa Charlene Phillips  
b. 13 FEB 1965 (Charlton  
Heights, WV)

DEREK

WILLIAMS

① Apex Herald WED 14 JUN 1995 Apex, NC

I. Sherwood Williams  
md 1) - - -

A. Derek Williams 67  
md 1) Eva - -

1. Missy Williams  
md 1) - - McDaniel
2. Amanda Williams



### Williams celebrate anniversary

Mr. and Mrs. Sherwood Williams of Elm Street, Apex celebrated their 55th wedding anniversary on June 15. They were married June 15, 1940. To help them celebrate was their son, Derek Williams and wife, Eva with their two granddaughters, Missy Williams McDaniel and Amanda Williams.

DEREK

WILLIAMS

Western Wake Herald WED 5 APR 1992 Alex, NC

Derek Williams and Eva and their children and Sherwood and Delores Williams have returned home from Myrtle Beach.

DEREK LEE WILLIAMS

XID-23499

① see file 1 AUG 1989 Barbara Vernell Pullen DRB4

Derek Lee Williams b 25 JAN 1987 (Beaumont,  
TX) is son of Sita Vernell Gundolf of the  
Richard W, III / Clarence W. Sulclan - Eppie Mack



DEREK W WILLIAMS

○ The Apex Herald THUR 9 MAR 2000 APEX, NC

I. - - WILLIAMS

A. Sherwood Webster Williams  
md ( ) Delores G. —

1. DEREK W. WILLIAMS ↑

B. Ruby Williams  
md ( ) - - ROGERS

C. Isabel Williams  
md ( ) - - THOMAS

**SHERWOOD WEBSTER WILLIAMS**

Sherwood Webster Williams, 89, of 202 Elm St. Apex, died Sat. March 4 at Cary Health and Rehabilitation Center. He was a WWII veteran, and was owner and operator of Williams Grocery in Apex from 1936-1982. He was a beloved father, husband, and brother. Funeral services were held on Tuesday March 7 at the Salem Baptist Church in Apex. Burial was in the Apex Cemetery.

Surviving are his wife, Delores G. Williams of the home, and a son; Derek W. Williams and wife Eva of Apex. Also surviving are two granddaughters; Mishka and Amanda Williams of Apex, and three sisters; Ruby W. Rogers of Fuquay-Varina, Isabel W. Thomas of Fuquay-Varina and Katherine W. Whittington of Apex.

Memorials may be made to the American Cancer Society.

DERWIN

WILLIAMS

○ Western Wake Herald WED 25A01991 Apex, NC

Additions to the out-of-towners who arrived back home for some of the holidays are: Derwin and Nancy Williams and son from Asheville to visit with parents, Sarah Smith and the Harold Williams;

DERWIN

WILLIAMS

① Western Wake Herald WED 8 AUG 1990 Apex, NC

Mr. Derwin Williams and son Dakota of Asheville were down to visit relatives this weekend and to attend Derwin's 1980 class reunion. Dakotas two great-grandmothers, Mrs. Cloyce Williams and Mrs. Blonza Smith saw him for the first time. They also spent a lot of time with his grandparents, Mrs. Sarah Smith and Mr.

DERWIN

WILLIAMS

○ Apex Herald WED 12 JUL 1995 Apex, NC

I Cloyce Williams

I. - - Smith

A. Harold Williams

Blonza - -

md Sarah - Smith

md 2nd ( ) - - Lauren

1. Derwin Williams ↑

Our community was surprised with the news that Derwin Williams of Asheville, son of Harold Williams and Sara McLaurin, grandson of Mrs. Cloyce Williams and Mrs. Blonza Smith, has a cyst on his brain. He is in the process of consultation and scheduling what corrective action to take with surgery. Most all of us know and love Derwin. Keep him close to your heart and in your prayers. Remember his family members, too.

DERWIN

WILLIAMS

○ Alex Herald WED 26 JUL 1995 Alex, NC

**Olive Chapel**

By Jean & Bruce Goodwin

Derwin Williams' operation of removing a cyst from his brain was successful and he is currently spending sometime with his mother, Sara McLaurin, as he continues his recovery. We are all thankful that his operation was successful and hope that his return to his normal lifestyle is quick.

DERWIN

WILLIAMS

Western Wake Herald WED 24 JAN 1990 Apex, NC

Mrs. Sarah Williams enjoyed this past weekend visiting with her son Derwin and his wife Nancy in Asheville. Both are employed with the UNC campus system located there.

DERWIN

WILLIAMS

Western Wake Herald WED 9 MAY 1990 Apex, NC

Sarah Smith spent a few days recently in Asheville visiting her first grandson, Dakota Jackson Williams and his parents, Derwin and Nancy.

While in the area she enjoyed some relaxing time in Lake Toraway with relatives and friends. The local church invited her to solo for their 5th Sunday Singing. Sunday afternoon was filled with wild flower hiking and a 4 wheeler trip to view flame azaleas growing wild on the mountain sides. After diner with a companion the beautiful day was concluded as they made an evening tour of Whitewater Falls, Sapphire Valley and Cashiers areas of Southwestern North Carolina on Sarah's first motorcycle excursion.

DERWIN

WILLIAMS

○ The Western Wake Herald WED 19 SEP 1990 Apex, NC

Early last week Derwin Williams, and son Dakota, from Asheville visited with his parents, Sarah Smith and Mr. and Mrs. Harold Williams.



○ Fentress Co, TN Heritage Book - 1989 Pg 645-646 F683

I. Claude Williams of the George W/ Joseph A. W  
 Sublan - Elizabeth W June

A. Nanie Williams md - - Sherrill

B. Bill Lee Williams

C. Leonard Cardine Williams "Pet"

D. Dessie Williams ↑ md - - Rance

E. John Hampton Williams

F. Ermer Roscoe Williams b. 3 MAY 1908 "Boog"

DIANE

WILLIAMS

○ Zelulon Record THUR 27 JUL 1995 Zelulon, NC

I. - - Williams

md (1) Gertrude H. —

A. Arthur Eugene Williams

md (1) Alice Larkin

1. Eric J. Williams

2. Andrew S. Williams

B. Diane Williams ↑ md (1) — Langston

C. Randy Williams

**A. Eugene Williams**

Arthur Eugene Williams, 34, of Middlesex, died Thursday, July 20. Funeral was 11 a.m. Saturday, July 22, at L. Harold Poole Funeral chapel, Knightdale. Burial was at Oakwood Cemetery, Raleigh.

Williams was an electrician. He died after a battle with cancer.

Surviving: wife, Alice Larkin Williams; sons, Eric J. Williams and Andrew S. Williams of the home; mother, Gertrude H. Williams of Princeton; sister, Diane W. Langston of Princeton; brother, Randy Williams of Wendell; three nieces; two nephews.

DIANE

WILLIAMS

XID-24104

① See Notes of RPA Vint 20 DEC 1989 to Lettie Mae Jones

Diane Williams is dau of Patty Ersula U  
& her 1st was Cameron Williams. Diana was  
adopted by her Aunt Daphine (U) Koonty. Diane  
and Peter Smith & has a dau. Patty Ersula U  
is dau of Oltra NMN U of the Richard U, III /  
Burbly U Sulclars

DICK WILLIAMS

① See Marriage Records - Henry Co, TN - Rec'd 31 AUG 1981  
by RPK from Barbara Sue Smith

Dick Williams and 13 APR 1876 Mollie U  
by William Walber, MG. Bondsman =  
Frank Dunlap

{ Above is of the William U IV / John U Dunlap - RPK }

DILLEY G. WILLIAMS

① See 1979 Article - W.C. Clean Soc favor-filed  
with Andrew Johnson, Pres US

17 FEB 1851 - Wake Co NC - Matthew Johnson,  
Counsel of Pres Andrew Johnson, served  
as attorney for William + Dilley G. William  
heir at law of Cynthia Ferrell, deceased

① Dillie Mae Williams b 7 MAY 1895 and 26 NOV 1916  
 Thaler Jackson Markham b 15 SEP 1897, son of Ada  
 Henderson Council & gr of Leunaney & of the  
 Moore & / same & Sulistan (35, Pg 33) - Leunaney  
 & fine

② see Chatham Co, NC Cemetery Book - Vol II Pg 29  
 Mt Progress Bapt. Ch. Cem. - Chatham Co, NC

H & W < Dillie W. Markham [nee DMW] b 1895 & 1979  
 Thaler J. Markham 1897-1979

DOLLIE WILLIAMS

① See p. 7 NOV 1988 Anne Elizabeth U A R 24

I. Iney Wood and Dollie Williams

A. Bessie Adele Wood b 25 OCT 1925 (Rutherford Co, NC) and James Rogers U, son of Charles David U, Sr of the Matthews U, I / Baiter U Sublan.

DOLLY

WILLIAMS

○ Kinfolks of Franklin Co, NC 1793-1844 Watson Pg 57  
Deed Book 13 Pg 147 22 OCT 1805

I. Floyd Williams

A. Arthur Williams

B. Elizabeth Williams

C. Dolly Williams ↑

D. — — Williams (F) m(d) -- Medlin

1. Albert Medlin

E. — — Williams (F) m(d) -- Hicks

1. Ransom Hicks



DON

WILLIAMS

○ See Profiles of Rella, Vella & EVA Brantley

I - - BRANTLEY

A. Rella Brantley b. abt 1913 d 19 SEP 1985.  
md(1) - - Johnson; md(2) - - Williams  
md(3rd) - - Arnold

1. Emmy Lou - md(1) - - BRANTLEY
2. Mary Ida - md(1) - - THOMASSON
3. Lucy - - md(1) - - JOHNSON
4. Martha Ann Arnold; 5. Jimmy Arnold
6. Tony Ray Johnson; 7. Ronald Johnson

B. Elmer Brantley md <sup>Walter Matthew</sup> <sub>Trenathan</sub> 8. Don Williams

C. Anne Brantley md (1st) - - Strickland; md(2nd) - - RHODES

D. EVA Brantley (IVET, INA) b. abt 1901 d 16 FEB 1994 md - - MASSEY

1. Versie Maney md(1) - - WILLIAMS
2. DALLIE Maney md(1) - - CARTER
3. Genevieve Maney md(1) - - GILL
4. Elton Maney; 5. Bobly Maney; 6. Gerald Maney

E. EARLIE BRANTLEY (EARLEY)

F. VELLA BRANTLEY b. abt 1910 d 29 MAR 1989 md(1) - - STRICKLAND

1. Ann Strickland md(1) - - Lambert
2. Katie Strickland md(1) - - Aycock
3. Ida Mae Strickland md(1) - - LILES
4. Dorothy Strickland md(1) - - BAUCOM
5. Willis Strickland
6. Danny Strickland

G. RAY Brantley

DON

WILLIAMS

○ The Zebulon Record THUR 20 OCT 1988 Zebulon, NC

## **Zebulon man employed by space shuttle company**

Tommy E. Williams, son of Don and Jean Williams of Zebulon, has recently been employed by Rockwell Shuttle Operations Company (RSOC) in Houston as an engineer. He assists in the design of space shuttle trajectory profiles, and coordinates activities with crew procedures specialists, payload officers and flight directors for the space shuttle program.

Williams received a bachelor of arts degree in physics from the University of North Carolina at Chapel Hill in 1985, and a master of science degree in aerospace engineering from Penn State University in 1988.



○ See It 5 FEB 1992 Elva Era Buchhalter to RPA

I. Richard U., III - Head of class

A. Clalmer U., I

Charles U.  
Charity U. Subdam

1. Sarah Elizabeth U. and James Mense U., II

a. Walter Jackson U.

i. Walter Roygie Lee U.

(I) Denise Ardell U.

(A) Lucy Jane Fricker

(1) Earl Wayne McCasland b 22 MAR 1944 and 4 MAR 1965  
Louise Peacock

(a) Kim McCasland b 14 OCT 1965 and - - Miller

(b) Jeffrey Wayne McCasland b 14 AUG 1969 - SS FEB 1992

(2) Linda Darnell McCasland b 16 NOV 1945 and Bobby Davis  
b 2 AUG 1944

(a) Tracy Denise Davis b 13 SEP 1966 - SS FEB 1992

(3) Becky Jane McCasland b 10 NOV 1947 and (Queen City, TX)  
Richard Williams

(a) Dona Williams ↑ and - - BOYTER from McCleod, Cass  
Co, TX

(b) David Michael Williams b 27 SEP 1972 - SS FEB 1992

(4) Marilyn Ann McCasland b 10 AUG 1954 - SS FEB 1992

(5) Randall Lee McCasland b 25 JUL 1966 - SS FEB 1992

DONALD WILLIAMS

○ The Zebulon Record THUR 21 AUG 1986 Zebulon, NC

**Donald Williams**

Donald Williams of Wendell died Sunday, Aug. 10. Funeral was 1 p.m. Saturday at Saint Bethel Holiness Church, Middlesex. Burial was Aug. 16 at Middlesex Community Memorial Gardens.

Surviving: wife, Mrs. Louise Williams of Sims; mother, Mrs. Florence Williams of Wendell; daughters, Mrs. Gloria O'Neal of Bunn, Mrs. Brenda Taybron of Bailey, Miss Patricia Williams of Sims; son, Ronald Williams of Sims.

① See Ltr 12 FEB 1989 Willis Alton Reid, Jr to RPU

Jean Helen Jaynes b 10 NOV 1938 (ln 1989  
living: Rt # 5, Zelunon, NC) and 5 JUN 1961 Donald  
Wayne Williams of Wake Co, NC. They had issue.  
Jean is dau of Elizabeth Helen Baker of the Julia W/  
Francis W Subdan and the Richard W, III/  
James W Subdan

① see Str 28 OCT 1994 Dorothy Joyelle Baker @ RPH

I. Elizabeth Helen Baker of the Jubal W/ Frances U  
Subclass - Richard Sanders Baker Line

A. Jean Helen Joyner

1. Donald Wayne Williams, Jr md 12 AUG 1984

Rebecca Calbunt

a. Kara Tiffany Williams b 1 DEC 1985

2. Thomas Earl Williams b 12 APR 1963

md 24 MAR 1991 Jessica Landisman

3. Jeanene Bea Williams b 21 NOV 1967

md 7 DEC 1985 Kenneth Jeffrey Smith

a. Celia Lynne Smith b 3 NOV 1985

b. Kristan Ashley Smith b 8 DEC 1987

c. Julia Dianne Smith b 17 JAN 1992

② see Str 7 DEC 1996 with Alton Reid, Jr @ RPH

This reference shows DWW, Jr md 12 AUG 1984

Rebecca Ann Reeder b 6 DEC 1959 [As opposed to  
Rebecca Calbunt as shown in ① above - RPH]

DONNA

WILLIAMS

FROM: LTR 28 JAN 2005 MARL ELLIS RAY TO RPA

RAY

I. Buckner Ray

A. Anura O. Ray - GM of RPA

B. George Washington Ray

1. Samuel Buckner Ray Jr b. 10 OCT 1879 (7) d. 30 NOV 1929

a. Samuel Buckner Ray, Jr b. 13 MAY 1915 (7) d. 27 DEC 1997

i → iii - SEE BELOW

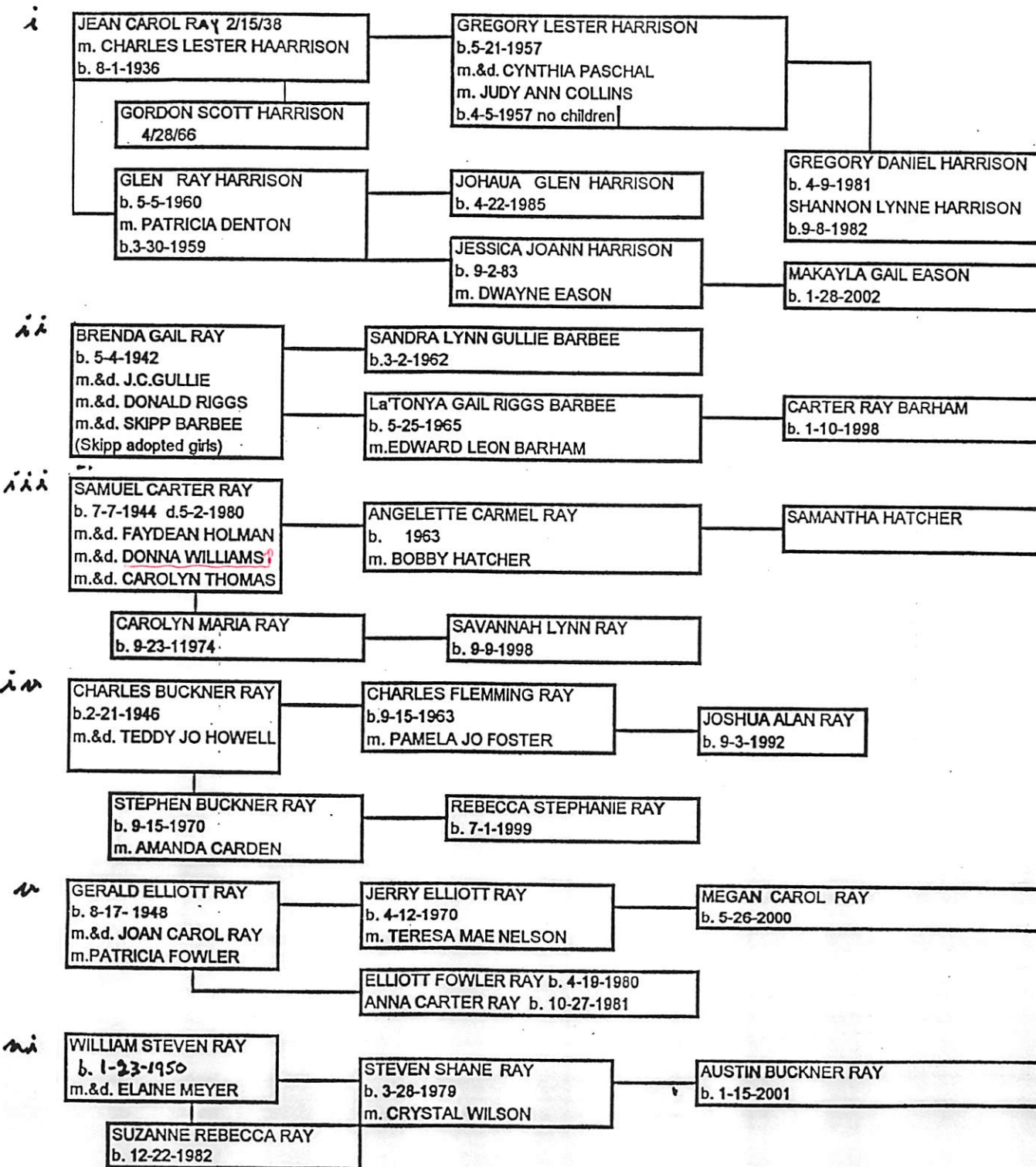

○ see Bramlett Book - 1979 (44, pg 180)

I. John Milton Bramlett of the John U, III / Samuel

U Sublan - Susannah U Line.

A. David A. Bramlett <sup>was a miller near Maunoi, IL after his mg. In 1950 employed at a hospital near IL before moving</sup>

i. Charles Milton Bramlett b 10 OCT 1911 (Page 20  
Co, IL) d 27 DEC 1967 (Bur. - Ft Wayne, IN) <sup>FT Wayne IN</sup>

md 8 JUL 1935 Violet Connet b 25 MAR 1911  
↳ Reside at crab orchard near Maunoi IL. Dad of Ray Connet & Myrtle Shank

a. Bonnie Jane Bramlett b 17 JUN 1937 (Maunoi, IL)  
Reside at 504 E. North St Plano, IL. owns gift shop. Parent united methodist church  
md 29 JUN 1957 Liston Lee <sup>son of Helen & C. Lee & Audrey O. Russell</sup> b 23 APR 1935  
i. Larry Gene Lee b 22 JUN 1958 (Aurora, IL) <sup>LIVES AT 911 W. SYCAMORE, CARLESDALE, IL</sup>

md 26 NOV 1977 Donna Williams <sup>LIVES AT 1173 Keller Ave, Louisville, KY</sup>  
ii. Steven Arna Lee b 1 FEB 1960 (Aurora, IL)

h. Gordon Odell Bramlett b 29 JUL 1939 (Maunoi, IL)  
md 26 AUG 1961 Ruth Guthrie

i. Bethany Carol Bramlett b 4 JUN 1962  
ii. Alicia Ann Bramlett b 15 JAN 1964

C. Donna Lee Bramlett b 12 JUL 1942 (Maunoi, IL) md 4 1965  
Carolyn Boles b 28 APR 1945 <sup>Reside at Rt 2, Maunoi, IL</sup>

i. Sharon Leigh Bramlett b 9 NOV 1965  
ii. Amber Dawn Bramlett b 19 JAN 1973 (Twin)  
iii. Mary Ann Bramlett b 19 JAN 1973 (Twin)

D. Carol Sue Bramlett b 17 APR 1944 (Maunoi, IL)  
md 11 DEC 1965 Hermie Lee Anderson <sup>Reside at 1205 Lincoln Ave, Maunoi, IL</sup>  
i. Belinda Rene Anderson b 6 MAY 1976 (Carleisdale, IL)

E. Jay Ruth Bramlett b 9 JUL 1946 (Maunoi, IL)  
md 4 1970 Charles Hanley <sup>Reside at Rt 3, Maunoi, IL</sup>  
i. Chris Alan Hanley b 20 JUN 1970



○ See ft 12 JUN 1997 Ruth Virginia U & Eva Lois Cook

I. Robert E. Lee U of the Richard U, III / Susan U  
Suldan - Lindsey U Lind.

A. Ruth Virginia U mtd 28 JUN 1947 ( ) Robert S. Kessler

1. Robert Lee Kessler b. 9 SEP 1950 mtd 12 FEB 1977

Donna I. Williams ↑ No issue

2. Carol Ann Kessler b. 21 DEC 1952 - single

3. Michael Charles Kessler b. 15 AUG 1956 mtd 28 JUN 1986

Anna Rena

a. Michael Robert Kessler b. 9 JAN 1987

b. Markus Ryan Kessler b. 27 MAR 1988

B William Lee U

1. Harold Robert U b. 8 JUL 1958 mtd 25 JUL 1982 ( )

Cindy - -

a. Jennifer Leigh U b. 29 DEC 1987

b. Stephanie Ann U b. 21 SEP 1990

c. Casey Brian U b. 29 MAR 1994

DONNA JAUWEECE WILLIAMS

○ TEXAS BIRTH INDEX - PER C. J. PETERSON, JR 18 JUL 2005  
1903 - 1999

Name	Birth Date	Gender	Birth County	Father's Name	Mother's Name
William Monroe Upchurch Jr.	4-Nov-58	Male	Cass	William Monroe Upchurch	Donna Jauweece Williams

DONNA JAUWEECE WILLIAMS

○ TEXAS BIRTH INDEX - PER C. J. PETERSON, JR 18 JUL 2005  
1903 - 1999

Name	Birth Date	Gender	Birth County	Father's Name	Mother's Name
Mattie Beatrice Upchurch	25-Jun-62	Female	Bowie	Willie Monroe Upchurch	Donna Jauweece Williams
Patsy Ann Upchurch	25-Mar-51	Female	Cass	Willie Monroe Upchurch	Pansy Ruth Williams
Paula Renea Upchurch	11-Aug-65	Female	Bowie	Willie Monroe Upchurch	Alice Laverne Greenhaw

DONNA KAY WILLIAMS

XID-16507

① Donna Kay Williams b 19 OCT 1954 is dau of Betty  
Jan Senter (b 10 OCT 1932) of Moser/Murray II class  
(28, pg 44) - Joseph Mahlon Broadwell.

DONNIE EDWARD WILLIAMS

○ NC BIRTHS - 5 SEP 2005 - PEPPERSON - LEE CO PART 2: 1952-1987  
MOT = UPCHURCH

Hailey	25 Nov 1952	Male	Lee	Odell Hailey	Mattie Upchurch
James Rudolph Hailey	29 Jun 1951	Male	Lee	Odell R Hailey	Mattie E Upchurch
Janie B Hailey	19 Jun 1946	Female	Lee	Odell Hailey	Mattie E Upchurch
Patricia Dianne Hailey	18 May 1957	Female	Lee	Rudolpy O Hailey	Mattie E Upchurch
Verna Mae Hailey	7 Dec 1947	Female	Lee	Odell Hailey	Mattie Upchurch
William Freeman Hailey	4 Mar 1955	Male	Lee	Odell Hailey	Mattie Upchurch
Annette Mciver	12 Jan 1959	Female	Lee	Richard Lewis Mciver	Louise Upchurch
Brenda Mciver	2 Sep 1960	Female	Lee	Richard L Mciver	Louise Upchurch
Carl Junior Mciver	9 Jan 1956	Male	Lee	R L Mciver	Louise Upchurch
Cherline Mciver	14 Aug 1961	Female	Lee	Richard Lewis Mciver	Louise Upchurch
Clyde Junior Mciver	24 Sep 1962	Male	Lee	Richard Lewis Mciver	Louise Upchurch
Fred Junior Mciver	12 Sep 1953	Male	Lee	Richard L Mciver	Louise Upchurch
Gloria Jean Mciver	8 Sep 1954	Female	Lee	Richard L Mciver	Louise Upchurch
John Earl Mciver	30 Jun 1952	Male	Lee	Richard L Mciver	Louise Upchurch
Lewis Ervin Mciver	30 Aug 1951	Male	Lee	Richard L Mciver	Louise Upchurch
Steve Arnold Mciver	2 Apr 1957	Male	Lee	Richard L Mciver	Louise Upchurch
Waylon Blue Mciver	8 Feb 1958	Male	Lee	Richard Lewis Mciver	Louise Upchurch
Marguerite Rose Brown	24 Mar 1963	Female	Lee	Walter Lee Brown	Frances Marie Upchurch
Jacqueline Denise Upchurch	30 Mar 1963	Female	Lee	Melvin Jackson Upchurch	Tamer Onetta Upchurch
Linda Fay Upchurch	19 Apr 1963	Female	Lee		Mary Magdalene Upchurch
Tina Denise Upchurch	13 Feb 1966	Female	Lee		Barbara Jean Upchurch
Wendy Marie Spivey	11 Jun 1969	Female	Lee	Joseph Reid Spivey	Anita Upchurch
Michael Barry Lawton	16 Jun 1970	Male	Lee	Richard Barry Lawton	Annette Upchurch
Richard Scott Lawton	29 Mar 1966	Male	Lee	Richard Barry Lawton	Annette Upchurch
James Ray Phillips	27 Jun 1968	Male	Lee	Douglas Ray Phillips	Brenda Ann Upchurch
Paul Aaron Phillips	22 Jan 1971	Male	Lee	Douglas Ray Phillips	Brenda Ann Upchurch
Tammy Michelle Phillips	19 Sep 1969	Female	Lee	Douglas Ray Phillips	Brenda Ann Upchurch
Charles Bryant Wicker	28 Dec 1973	Male	Lee	John Anthony Wicker, <i>SR</i>	Lucy Gail Upchurch
John Anthony Wicker Jr.	8 Dec 1970	Male	Lee	John Anthony Wicker, <i>SR</i>	Lucy Gail Upchurch
Catina Marie Patterson	14 Jan 1973	Female	Lee	Marcus Randall Patterson	Donna Marie Upchurch
Charles Marcus Patterson	26 Aug 1974	Male	Lee	Marcus Randall Patterson	Donna Marie Upchurch
Kimberly Renee Upchurch	3 Mar 1974	Female	Lee		Charlene Upchurch
Chad Steven Spivey	30 Jun 1974	Male	Lee	Joseph Reid Spivey	Anita Upchurch
Susanne Lee Preddy	27 Nov 1977	Female	Lee	Robert Joseph Preddy	Margaret Lou Upchurch
Frank Upchurch Roberts	30 Jan 1979	Male	Lee	James Murchison Roberts, <i>SR</i>	Jo Ann Upchurch
James Murchison Roberts Jr.	15 Aug 1973	Male	Lee	James Murchison Roberts, <i>SR</i>	Jo Ann Upchurch
Marcus Randall Patterson Jr.	30 Nov 1975	Male	Lee	Marcus Randall Patterson, <i>SR</i>	Donna Marie Upchurch
Celeste Dominese Williams	13 Aug 1979	Female	Lee	<u>Donnie Edward Williams</u> , <i>SR</i>	Joyce Elaine Upchurch
Crystal Lynn Seagroves	18 Dec 1979	Female	Lee	Kenneth Lynn Seagroves	Angela Jeanette Upchurch
Jamie Sue Patterson	31 May 1980	Female	Lee	Charles Edgar Patterson	Lucy Gail Upchurch
James Edison Mcleod	24 Jun 1982	Male	Lee	James Daniel Mcleod	Melanie Lane Upchurch
Jermaine Deon Upchurch	1 Oct 1984	Male	Lee		Cassandra Ann Upchurch
Daniel Thomas Wood	24 Aug 1987	Male	Lee	Thomas Andrew Wood	Susan Alberta Upchurch
Justin Reid Harrington	23 Apr 1985	Male	Lee	Randall Scott Harrington	Charlene Upchurch

DONNIE LEE WILLIAMS

○ The Apex Herald WED 11 OCT 1995 Apex, NC

- I. Thomas Jordan Williams, Sr  
md () Ann Sanderford
- A. Thomas Jordan Williams, Jr
- B. Charlie Ray Williams
- C. Donnie Lee Williams ↑
- D. Barbara Williams md () -- Davis
- E. Mary Williams md () -- Jeans

**THOMAS WILLIAMS, JR.**

Thomas Jordan Williams, Jr., 33 of Spring Green Road, Apex, died on Thursday, October 5, 1995 in his home after an extended illness. Mr. Williams was a native of Wake County, son of Thomas and Ann Sanderford Williams. He was of the Baptist faith. He had been employed as a construction helper.

Memorial services were held Sunday at his home.

Surviving: parents, Thomas and Ann Sanderford Williams, Sr. of Apex; two brothers, Charlie Ray Williams and Donnie Lee Williams, both of Apex; two sisters, Barbara Davis of Durham and Mary Jeans of Apex.

The family received friends at the Hudson Funeral Home.

In lieu of flowers, donations may be made to the American Heart Association, 300 Silver Cedar Court, Chapel Hill, N.C. 27514.

DORA

WILLIAMS

XJD-61686

THE DEB NAM - WPCURCIT - SLEDGE CONNECTION - FROM  
BOOKS The Robert Debnam Family 1636-2000 by Dorothy  
Horton Debnam - RPH - 28 FEB 2015. (PG5 = FROM BOOK)

- I. CHARLES DEBNAM - died b 1791 - VA - LAND IN MATHEWS CO, VA - KINGSTON PA
- Δ A. CHARLES DEBNAM - FIRST OF TWO BROTHERS TO FRANKLIN CO, NC
- PGxiv Δ B. ROBERT DEBNAM - d 1823 (Franklin Co, NC) - Arrived FC, NC after 1815
- Δ M. C. ANN FOSTER - 10 children 1-8 b VA; #9 b FC, NC 1820; #10 1825 FC, NC
- II. B. BARTHOLOMEW YATES DEBNAM b 1799 (VA) d 1873 (FC, NC)
- MO (1ST) ELIZABETH SHARP MACON ON 20 DEC 1826 (FC, NC) - 3 CHILDREN
- PG14 MO (2ND) 2 NOV 1840 (WC, NC) NARCISSA J. HORTON 1821-1873 - 11 CHILDREN

(I) → XIV (3 + 1)

- Δ (VI) ANN ELIZABETH DEBNAM b 14 FEB 1844 (?) d 19 MAY 1929
- Δ MO 14 JAN 1868 (?) CHARLES SIDNEY WILLIAMS b 6 APR 1841 (?)
- PG18 Δ d 12 JAN 1929 - 5/0 ELIZABETH U - HEAD OF A LINE IN THE  
MOSES U / GILLIAM U SUBCLAN - 12 CHILDREN

Children (WILLIAMS) by CHARLES SIDNEY WILLIAMS:

- Δ 102. - i. JOHN MARSHALL WILLIAMS, b. 18OCT1868, d. 22NOV1937.
- Δ 103. - ii. JOSEPH SIDNEY WILLIAMS, b. 15APR1870.
- Δ 104. - iii. ROBERT MACON WILLIAMS, b. 23OCT1871, d. 04OCT1911.
- Δ 105. - iv. DORA WILLIAMS, b. 20FEB1873, d. 04OCT1956.
- PG71 Δ 106. - v. CORRINNA WILLIAMS, b. 04MAR1875, d. 12APR1905.
- Δ 107. - vi. WALTER WILLIAMS, b. 25DEC1876, d. 20FEB1914.
- Δ 108. \*vii. LUCIAN BONAPARTE WILLIAMS, b. 25APR1878, d. 20MAR1938, unm.
- Δ 109. \*viii. NARCIOSA WILLIAMS, b. 11AUG1879, d. 28OCT1879.
- Δ 110. - ix. MARY WILLIAMS, b. 25JUL1880, d. 02MAR1954.
- Δ 111. - x. FANNIE WILLIAMS, b. 06DEC1882, d. 19APR1968.
- Δ 112. - xi. EMMA MAE WILLIAMS, b. 10MAR1885, d. 05JAN1979.
- Δ 113. - xii. CHARLES YATES WILLIAMS, b. 27JUN1887, d. 20JUN1962.



Ann Elizabeth Debnam  
Charles S. Williams

\* = solo

- Δ (A) BALDY EDWARD DEBNAM b 22 SEP 1861 (?) d 4 JAN 1931
- Δ MO (1ST) 22 OCT 1885 (FC, NC) IDA LOUVERNA SLEDGE [D/A  
ALFRED SLEDGE & MARY BURGESS] - 6 CHILDREN
- MO (2ND) 4 FEB 1901 (NASH CO, NC) SOANNA BURNETT "JOSTE" CHILD
- MO (3RD) 5 FEB 1904 (?) PATIENCE ANN BATTEN - 10 CHILDREN
- (A) → (F) - BY IDA
- (B) MALLIE THURSTON DEBNAM 12 MAR 1883 - 20 JUL 1955
- (1) WILBUR THURSTON DEBNAM b 29 MAR 1924 (WC, NC)
- MO (?) DOROTHY HERNON HORTON - AUTHOR OF BOOKS

PG70

ANN ELIZABETH DEBNAM, daughter of BARTHOLOMEW YATES DEBNAM and NARCISSA J. HORTON, was born 14 FEB 1844. She married CHARLES SIDNEY WILLIAMS 14 JAN 1868. CHARLES SIDNEY was born 06 APR 1841. ANN died 19 MAY 1929. CHARLES died 17 JAN 1929. Family diary and notebook names and dates kept by Belle Knott Williams in possession of Sidney Williams furnished this family's information and tombstones in family cemetery.

DORA D

WILLIAMS

(2) XTR- 6168

FROM EMAIL 18 APR 2015 CLIVE WESLEY CLARK, JR TO RPA  
I. MOSES U - HEAD OF CLAN  
A. GILLIUM U  
1. ELIZABETH U  
9. CHARLES SIDNEY WILLIAMS

1.  $\Delta$  **John Marshall Williams** - born October 18, 1868. Married January 12, 1898. Died November 22, 1937 (maybe in Manatee, FLA) - buried in Williams Family Cemetery, Knightdale, Wake County, NC.
2.  $\Delta$  **Joseph L. Williams** - born April 15, 1870, Wake County, NC.
3.  $\Delta$  **Robert Macon Williams** - born October 23, 1871. Died October 4, 1911 just shy of his 30th birthday. buried in Williams Family Cemetery, Knightdale, Wake County, NC.
4.  $\Delta$  **Dora D. Williams** - born February 20, 1873. Married A.L. Dodd and buried in Williams Family Cemetery, Knightdale, Wake County, NC.
5.  $\Delta$  **Corrina Williams** - born March 4, 1875. Married October 20, 1891, to Charles W. Robertson (1871-9/28/1939). Died April 12, 1905. buried in Williams Family Cemetery, Knightdale, Wake County, NC.
6.  $\Delta$  **Walter Williams** - born 25 Apr 1876, died 20 Feb 1914.
7.  $\Delta$  **Lucian Bonaparte Williams** - born April 25, 1878. Never married. Died March 20, 1938. buried in Williams Family Cemetery, Knightdale, Wake County, NC.
8.  $\Delta$  **Mary Adelaide Williams** - born July 25, 1880. Married Henry M. Croom. Died March 2, 1954. buried in Williams Family Cemetery, Knightdale, Wake County, NC. Henry Croom May 5 1880-August 7 1982, buried Knightdale Cemetery, Wake County, NC
9.  $\Delta$  **Fannie W. Williams** - born December 1882. Married c19895 to Eugene T. Jones (1882- ). buried in Williams Family Cemetery, Knightdale, Wake County, NC.
10.  $\Delta$  **Emma M. Williams** - born March 1885. Married J.E. Nowell. Living in Wendell in 1929 at her father's death. buried in Williams Family Cemetery, Knightdale, Wake County, NC.
11.  $\Delta$  **Charles Yates Williams**, youngest of 12 children, was born June 27, 1887 and married **Annie Belle Knott** (6/5/1884-2/19/1966) on December 8, 1909. Died June 20, 1962. buried in Williams Family Cemetery, Knightdale, Wake County, NC
  - a. **Charles Sidney Williams Sr.** born 4 October 1919, married **Estelle Perry**, daughter of Nalcus Williams Perry (Mike) and Ella Mae Wall. Sidney died in 2003. His wife Estelle died 2014.. Both are buried in the Williams Family Cemetery, Knightdale, Wake County, NC
    - i. **Charles Sidney Williams Jr.** - *Living*
    - ii. **Patricia Williams -Milton Murphy** - *Living*



DORA

WILLIAMS

(3)

XID-61686

MEMBERS OF THE MOSES U/GILLIUM U SUB CLAN - ELIZABETH U LINE WHO LIVED IN MARKS CREEK TWP, WAKE CO, NC - RPU 28 FEB 2015 - The Robert DeLynn Family Book

I. MOSES U - HEAD OF CLAN

A. GILLIUM U

1. ELIZABETH U MD ( ) JOHN MARSHALL WILLIAMS

a. CHARLES SIDNEY WILLIAMS b 6 APR 1841 d 17 JAN 1928

MD 14 JAN 1868 ( ) ANN ELIZABETH DEBNAM b 14 FEB 1844 ( ) d 19 MAY 1929 - 12 children

i. DORA WILLIAMS

△ DORA WILLIAMS, daughter of CHARLES SIDNEY WILLIAMS and ANN ELIZABETH DEBNAM, was born 20 FEB 1873. She married ALONZO LEWIS DODD. ALONZO was born 1874. DORA died 04 OCT 1956. ALONZO died 1952. From the Williams records by Belle Knott Williams.

PG 114

Children (DODD) by ALONZO LEWIS DODD:

- △ i. EVELYN DODD.
- △ ii. ROBERT LIVINGSTON DODD, b. 24 JAN 1906, d. 13 AUG 1982.

△ EVELYN DODD, daughter of ALONZO LEWIS DODD and DORA WILLIAMS married ROBERT LEE BENNETT.

Children (BENNETT) by ROBERT LEE BENNETT:

- △ i. ROBERT LEE BENNETT, JR.

PG 177

198

△ ROBERT LIVINGSTON DODD, son of ALONZO LEWIS DODD and DORA WILLIAMS, was born 24 JAN 1906. He married EDNA KATHERINE BROWN 23 JUL 1933. EDNA KATHERINE BROWN was born 18 OCT 1912. ROBERT died 13 AUG 1982. EDNA KATHERINE died 22 JUN 1966.

Children (DODD) by EDNA KATHERINE BROWN:

- △ i. BARBARA LOUISE DODD, b. 07 JUN 1938.

PG 285

△ BARBARA LOUISE DODD, daughter of ROBERT LIVINGSTON DODD and EDNA KATHERINE BROWN, was born 07 JUN 1938. She married JESSE MARION, DUCKWORTH, JR. JESSE MARION was born 02 FEB 1928. BARBARA LOUISE and JESSE MARION have no children.

△ ROBERT LEE BENNETT, JR., son of ROBERT LEE BENNETT and EVELYN DODD, married ALICE. They had four children.

DORA

WILLIAMS

(4) XJD-61686

DESCENDANTS OF THE MOSES W/ GILLIUM W/ SOBLLAN WHO LIVED IN MARKS CRK TWP, WAKE CO, NC - RPU 31 JAN 2015

1850 CENSUS - NC  
WAKE COUNTY  
MARKS CRK TWP

Gilliam Upchurch	1802	48	NC
Sarah Upchurch	1792	58	
Joseph Upchurch	1827	23	
Mary E Upchurch	1830	20	
Caroline Upchurch	1833	17	
Charles Upchurch	1836	14	

1810 CENSUS - NC  
WAKE COUNTY  
NE DJV - EAGLE ROCK POSTO.

Name	Age
J M Williams	1810 50
Elisabeth Williams	1810 50
Charles Williams	1841 19
Harriett Upchurch	1820 40

1870 CENSUS - NC  
WAKE COUNTY  
MARKS CRK TWP  
PO EAGLE ROCK

NAME	AGE
Elizabeth Williams	1827 63
Harriett Upchurch	1812 58
William Charles Upcheon	1841 29
Sidney Upcheon	1870 1/12
John Upcheon	1818 2

ELIZABETH WILLIAMS  
HARRIETT UPCHURCH  
CHARLES WILLIAMS  
JOSEPH WILLIAMS  
JOHN WILLIAMS

1850 CENSUS - NC  
WAKE COUNTY  
MARKS CRK TWP

John M Williams	1812	38	NC
Elizabeth Williams	1810	40	
Lucian Williams	1834	16	
Mary A Williams	1837	13	
Charles Williams	1841	9	
Harriett Upchurch	1815	35	
Rhody Dunstan B	1813	37	

N.C. MARRIAGE BONDS

NAME: Mary Ann Williams COUNTY: Wake  
 GENDER: Female RECORD #: 03 525  
 SPOUSE: M G Todd WITNESS: Thomas J Utley  
 SPOUSE GENDER: Male PERFORMED BY:  
 BOND DATE: 11 Jun 1859 A D Blackwood,  
 BOND #: 000158625 Minister of the  
 MARRIAGE DATE: 13 Jun 1859 Gospel

1880 CENSUS - NC  
WAKE COUNTY  
MARKS CRK TWP

Charles L. Williams	1841	39
Ann E. Williams	1844	36
John M. Williams	1869	11
Joseph S. Williams	1870	10
Robert M. Williams	1871	9
Dora Williams	1872	8
Corinna Williams	1875	5
Walter Williams	1877	3
Lucian Williams	1878	2
Elizabeth Williams	1809	71
Harriet Upchurch	1812	68

1860 CENSUS - NC  
JOHNSTON CO, NC  
NEVER RIVER TWP  
PO - DEULAN

M G Todd	1833	27
Mary Todd	1838	22

1870 CENSUS - NC  
WAKE CO.  
MARKS CRK TWP

M G Todd	1833	37
Mary A Todd	1837	33
Bettie Todd	1860	10
Charlie Todd	1862	8
Alla Todd	1866	4
Lillian Todd	1869	1

J. MOSES W - HEAD OF CLAN  
 SARAH  
 A. GILLIUM W MD JAMES

- 1. ELIZABETH W b 1810
- 2. MD (?) JOHN M. WILLIAMS
- 3. A. LUCIAN WILLIAMS
- 4. i. CHARLES F. WILLIAMS
- 5. n. LEVENIA WILLIAMS

6. MARY ANN WILLIAMS MD MOSES GREEN TODD  
 i -> MIA - SEE 1870 & 1880 CENSUS

7. C. CHARLES WILLIAMS MD ANN E.  
 i -> MIA - SEE 1880 CENSUS

- 8. 2. HARRIETT W b 1812
- 9. 3. JOSEPH W b 1827
- 10. 4. MARY E. W b 1830
- 11. 5. CAROLINE W. b 1833
- 12. 6. CHARLES W b 1836

1880 CENSUS - NC  
WAKE COUNTY  
MARKS CRK TWP

Moses G. Todd	1817	47
Mary A. Todd	1836	44
Charles R. Todd	1863	17
Ada Todd	1867	13
Lucian W. Todd	1869	11
Mary M. Todd	1874	6
George W. Todd	1877	3
Portland P. Todd	1878	2
Uland Todd	1878	2

DORA

WILLIAMS

○ See Geographical File - Wolf River Valley - Fenton Co, TN - Entry 26 JUL 2000 - Pg (35) - on this page Melva Douz U reports on her search for the parents of Temperance Williams b 1825 (Three Forks of the Wolf River Valley, TN) who md in 1841 (Wayne Co, KY) Moses U head of the Moses U line in the George U / Shadrach U subclass.

I. Harrison Williams - [Melva suggests Harrison Williams is perhaps a brother or nephew or a 1st cousin of Temperance Williams]

A. Roscoe Williams

---

1920 Census - TN

Roscoe Williams 34 (bore b 1886)

Elen Williams 33 (WIFE)

DORA WILLIAMS 16 - DAU

ANNA LEE WILLIAMS 13 - DAU

ALFRED WILLIAMS 10 - SON

GRACIE WILLIAMS 8 - DAU (bore b 1877)

md (1) ALVIN C. YORK

BERTHA J. WILLIAMS 6 - DAU

ARLAND WILLIAMS 4 - SON

CURTIS WILLIAMS 1 8/12 SON

DORA B

WILLIAMS (MRS)

○ Re UPNURCH-M'CLAWHORN PLOT IN MAPLEWOOD  
CEMETERY, DURHAM, NC - A 4' X 5' HEADSTONE

KNOWN: John Lee U. 15 SEP 1889 - 12 NOV 1935 [s/o Bester  
Ozell U of the John Lee U, I line in the Nathan  
U, I / Bester U Subclan] + his 2nd wife  
Ella Moss U (nee Ella Moss Barbree) 14 FEB 1907  
- 14 JAN 1990

UNKNOWN (YET)

DORA B. WILLIAMS 5 JUN 1890 - 11 NOV 1973

FANNIE B. M'CLAWHORN 17 JUN 1888 - 19 DEC 1968

ILA MOSS GRUBBS 2 MAY 1921 - 18 MAR 1965

A Best RPU Guess:

DBW = nee DORA BARBEE - Sister of Ella Moss Barbree

FBM = nee FANNIE BARBEE - Sister of Ella Moss Barbree

IME = nee ILA MOSS D/o a Male Moss for whose  
ancestor EMB was named.

DORIS

WILLIAMS

XID-29794

○ See #13 APR 1992 Vergie Oleta Jones W R 84

I. Thomas John U, Sr of the Richard U, III/Calvin  
U Sublan - Richard U, III.

A. Lela E. U b ca 1905 d < 1992

md David Williams

1. Annie Ruth Williams d < 1992

md - - Honeycutt

2. Doris Williams ↑ d < 1992

md - - O'Nally

3. Thomas Williams. b ca 1928

still living APR 1992

① see H<sub>1</sub> 16 APR 1986 Kit Ella Kudubis D R P4

Doris Williams and 1st Walter Williams  
and 2nd Oscar Birt.

Doris is dau of Susan Beatrice Branam of the  
Richard II III / Clarence II subclass.

DORIS KATHRYN WILLIAMS

See file 7 DEC 1996 Willie Alton Reid, Jr. DRPU

NOTE: The individuals below have been placed in the Jubal W/ Frances W subclass but not given XIR's since there is still debate as to whether the Frances W was the dau of Jubal W or the dau of a Gay & thus m. Frances Gay who m. Willford W of the Richard W, III/ James W VII subclass - RPU 7 JAN 1997

- 1 Blake BAKER b: Abt 1804 in Franklin Co., NC d: January 21, 1863 in Wake Co., NC
- △ + Frances UPCHURCH b: Abt 1800 m: Abt November 16, 1829 in Wake Co., NC d: Abt 1845
- 2 Thomas H. BAKER b: Abt 1831 d: May 21, 1865 in Fort McHenry Post Hospital, Baltimore, MD (POW)
- △ 2 Jasper BAKER b: Abt 1833 in Wake Co., NC d: Abt 1882
- △ + Virginia HICKS b: in Wake Co., NC m: Abt January 10, 1882
- 2 Richard Sanders BAKER b: March 19, 1833 in Wake Co. or Franklin Co., NC d: December 18, 1891 in Wake Co., NC
- △ + Elizabeth Margaret ("Bettie") BAKER b: January 21, 1841 in North Carolina m: December 20, 1865 in ? d: November 7, 1902 in Wake Co., NC
- 3 Eliza ("Lila") F. BAKER b: April 8, 1867 in Wake Co., NC d: December 9, 1870 in Wake Co., NC
- △ 3 Solon BAKER b: July 17, 1869 in Wake Co., NC d: August 26, 1942
- △ + Mary Simon BAKER b: April 1859 m: July 21, 1895 d: September 15, 1903
- 4 Minnie Ada BAKER b: July 13, 1895 in Wake Co., NC d: June 4, 1983 in Wake Co., NC
- △ + George Steven LOCKLEAIR b: October 21, 1896 in Sylvania, GA m: February 16, 1918 in Wake Co., NC d: January 23, 1960 in Durham, NC (VA Hospital)
- 5 Ada Eugenia LOCKLEAIR b: October 29, 1919
- △ + James Wesley PERRY b: August 14, 1918 in Franklin Co., NC m: July 22, 1941 in Wake Co., NC d: September 27, 1969 in Wake Co., NC
- 6 Wesley Earl PERRY b: May 17, 1942 in Franklin Co., NC d: April 9, 1987 in Guilford Co., NC
- △ + Glenda Jeanette PEEDIN b: June 9, 1943 in Johnston Co., NC m: May 9, 1964
- 7 Angela Dawn PERRY b: September 3, 1966
- △ + Robert Anderson DALTO b: in NY or NJ
- 7 Tonia Renee PERRY b: October 5, 1971 in Wake Co., NC
- 6 Carolyn Eugenia ("Gene") PERRY b: July 8, 1944
- △ + Charles Keith MARSHBURN b: December 19, 1943 in Wake Co., NC m: June 6, 1964
- 7 Christopher Keith MARSHBURN b: December 20, 1972
- 7 Jonathan Derick MARSHBURN b: December 24, 1981
- 5 George Thomas LOCKLEAIR b: October 11, 1921 in Wake Co., NC d: May 10, 1964
- △ + Eva Lee Mavis ALFORD b: November 28, 1923 in Wake Co., NC m: June 6, 1943
- 6 Alma Lee LOCKLEAIR b: May 11, 1946 in Wake Co., NC d: July 9, 1964 in Wake Co., NC
- 6 Mavis Ilene LOCKLEAIR b: May 15, 1949 in Wake Co., NC
- △ + George Wiley LAMBERT b: in Nash Co., NC m: February 1958
- \*2nd Husband of Mavis Ilene LOCKLEAIR:
- △ + Raymond CHOQUETTE b: in New Hampshire m: February 15, 1975
- \*3rd Husband of Mavis Ilene LOCKLEAIR:
- △ + Dennis Floyd BRANTLEY b: February 27, 1952 in Nash Co., NC m: October 28, 1983
- 6 Sandra Kay LOCKLEAIR b: October 19, 1950 in Wake Co., NC
- △ + Ronnie Martin CORTNER b: February 19, 1949 in Jefferson City, MO m: August 17, 1967
- 6 George Thomas LOCKLEAIR, Jr. b: October 6, 1954 in Wake Co., NC
- △ + Doris Kathryn WILLIAMS b: July 28, 1954 in Franklin Co., NC m: May 31, 1975
- 7 Jeremy Thomas LOCKLEAIR b: April 12, 1977 in Wake Co., NC
- 6 Johnny Wayne LOCKLEAIR b: March 10, 1956 in Wake Co., NC
- △ + Cindy Juanita O'NEAL b: July 1, 1957 in Wake Co., NC m: July 2, 1982

DORIS LOUISE WILLIAMS

○ TEXAS BIRTH INDEX - PER C. J. PETERSON, JR 18 JUL 2005  
1903 - 1999

Name	Birth Date	Gender	Birth County	Father's Name	Mother's Name
<u>Doris Louise Williams</u> ↑	21 Aug 1931	Female	El Paso	David Lawson Williams	Lola Edna Upchurch



DOROTHY

WILLIAMS

RECORDS FOR THE HUNTER FAMILY OF SWIFT, WAKE CO., NC - RPR 25 MAR 2012

1890 CENSUS - NC  
WAKE CO - SWIFT  
CREEK TWP - NEW  
HILL POST OFFICE

1880 CENSUS - NC  
WAKE CO - SWIFT  
CRK TWP → D NE AS  
W AS FAT  
→ FARMER & MOT

1900 CENSUS -  
WAKE CO. - SWIFT CREEK  
TOWNSHIP

Wm N Hunter 1825 45  
Saraline Hunter 1835 35  
Margaret Hunter 1864 6  
Joseph Hunter 1866 4

William V. Hunter HD 1825 55  
Sarah Hunter WIF 1836 44  
Margaret Hunter DAU 1865 15  
Joseph Hunter SON 1867 13  
James Hunter SON 1872 8  
Jarvis Hunter SON 1875 5

Jarvis P Hunter HD OCT 1876 23 NC  
James A Hunter BPO FEB 1872 28  
Sarah Q Hunter MOT FEB 1874 66 ↓

1910 CENSUS - NC  
WAKE CO. - NORTH SWIFT  
CREEK TOWNSHIP

I. - - HUNTER

- △ A. WILLIAM N/V HUNTER b APT 1825 [JARVIS]
- △ MD (C) SARAH - - b APT 1835 (SARALINE?)
- △ 1. MARGARET HUNTER b APT 1864
- △ 2. JOSEPH HUNTER b APT 1866
- △ 3. JAMES A. HUNTER b FEB 1872
- △ 4. JARVIS PEACE HUNTER 1875-1933
- △ MD APT 1901 (WAKE CO, ND MARY G. SIMPKINS 1881-1962 (BUR - MONTLAWN, W.C., NC) D/O W.M. THOMAS
- △ SIMPKINS & MARY SUSAN WELLS
- △ I. WILLIAM NELSON HUNTER 1902-1971
- △ II. ANNA ALMA HUNTER b 1904

Name	MD	Age
James P Hunter HD	1878	32 NC
Mary Hunter WIF (3,3)	1881	29
William W Hunter SON	1902	8
Anna A Hunter DAU	1904	6
Beatrice Y Hunter DAU	1906	4

1920 CENSUS - NC WAKE  
CO - SWIFT CRK TWP

J P Hunter HD	1877	43
Mary Hunter WIF	1882	38
Nelson Hunter SON	1903	17
Alma Hunter DAU	1905	15
Beatrice Hunter DAU	1907	13
Elmond Hunter SON	1909	9
George Hunter SON	1914	6
Lillian Hunter DAU	1918	1

Wells and Reynolds Family Tree

1901 Marriage to Jarvis Peace Hunter  
abt Wake, North Carolina, United States

Mary G Simpkins

Birth 20 Mar 1881 in Pleasant Grove,

Johnston, North Carolina,

Death 6 Jul 1962 in Raleigh, Wake, North Carolina,

Parents

William Thomas Simpkins  
1834 - 1903

Mary Susan Wells  
1841 - 1920

Spouse & Children =

Jarvis Peace Hunter  
1875 - 1933

Private

Private

William Nelson Hunter  
1902 - 1971

Anna Alma Hunter  
1904 -

Beatrice Y Hunter  
1906 - 1999

George Alonza Hunter  
1913 - 1997

△ III. BEATRICE Y.

HUNTER 1906-1999

△ MD (C) A. E. WILLIAMS

△ (I) RAYMOND WILLIAMS 1930 CENSUS - NC

△ (II) DOROTHY WILLIAMS WAKE CO. - SWIFT

△ MD (C) JOHN CREEK TWP

DANIEL LEA, JR

△ III. ELMOND HUNTER

△ IV. GEO. ALONZA HUNTER

△ V. ROSIE LILLIAN

HUNTER

Name MD 25, 19 Age

Jarvis P Hunter HD 1877 53 NC

Mary Hunter WIF 1882 48

Nelson Hunter SON 1903 27

Elmond Hunter SON 1911 19

George Hunter SON 1914 16

Rosie Hunter DAU 1919 11

Wells and Reynolds Family Tree

Parents

Beatrice Y Hunter

Birth 4 May 1906 in Wake, North Carolina

Death 20 Sep 1999 in Cary, Wake, North Carolina

Jarvis Peace Hunter  
1875 - 1933

Spouse & Children =

Mary G Simpkins  
1881 - 1962

Private

Name MD 23, 21

Age

A E Williams HD 1904 26

Beatrice Williams WIF 1906 24

DOROTHY

WILLIAMS

RECORDS FOR "MR LEA - THE MILLER" OF YATES MILL - WAKE CO., NC - RPU 10 MAR 2012 - SWCTWP, WAKE CO., NC

1850, 1860  
1870, 1880  
CENSUS  
FAMILY NOT  
FOUND IN  
VA or NC

1900 CENSUS - NC  
WAKE CO. - SWIFT  
CREEK TOWNSHIP  
MILLWRIGHT  
Name MO 30 YEARS  
James A Lea HD DEC 1848 52 NC  
Martha A Lea WIF JAN 1851 49 NC  
John D Lea SON JUL 1878 21 VA  
Maggie B Lea DAN NOV 1888 11 NC  
[10, 5]

1910 CENSUS  
FAMILY  
NOT  
FOUND IN  
VA or NC

1920 CENSUS NC  
WAKE CO. - BARNER  
[FAT & MOT b NC] →  
Name OWNS HOME Age  
John D Lee HD 1879 41 VA  
Bertha M Lee WIF 1889 31  
Mary B Lee DAN 1918 2  
MILLWRIGHT [2  
GREST MILL 3/12]

I - LEA

- A. JOHN DANIEL LEA MO(?) - - -
- Δ I. JAMES ARCHIBALD LEA "JIM" "ARCHIE"  
b 9 DEC 1848 (NC) d 5 NOV 1922 (SWIFT  
CREEK TWP, WAKE CO., NC) (BUR-INWOOD)
- Δ MD (?) MARTHA ANN WILSON 1851 - 1904  
(BUR-INWOOD)
- Δ a. JOHN DANIEL LEA, SR (MILLER  
AT YATES MILL) 1878 - 1963 (BUR-INWOOD)
- Δ MD (?) BERTHA KING 1888 - 1978  
(BUR-INWOOD)
- Δ I. MARY BERTHA LEA b 1918 - SL
- Δ MD (?) KENNETH THOMAS SIMPKINS "K.T"  
Δ M. NIWA DOYLE LEA b APT 1924 (?) d 18 JUL 1991 (R ALEFICK NC)  
(SERVILE AT INWOOD; BUR.-MONTLAWN) [AKA BEATRICE]
- Δ MD (?) JACK HUNTER b 25 OCT 1910 (25 OCT 1910)  
d 14 DEC 1988 (CARY, NC) (BUR.-)
- Δ M. JOHN DANIEL LEA JR b APT 1927 (TWIN) (BUR-MONTLAWN)
- Δ MD (?) DOROTHY WILLIAMS (BUR-MONTLAWN)  
D/O A.E. WILLIAMS & BEATRICE Y. HUNTER
- Δ (I) PATRICIA LEA [COOPERATOR]  
MD (?) - - RHEUER
- Δ (II) JANET LEA (TWIN)
- Δ M. JANNETTE N. LEA b 1927 (TWIN)
- Δ b. WILLIAM LEA "WILLIE" b HALIFAX CO, VA - d AS INFANT THERE - TYPNOTP
- Δ C. MINNIE MAE LEA b NOV 1888 (NC) d 19XX [VS MAGGIE B. LEA ?]
- Δ Δ MD (?) JOHN JEFFERSON CHAMPION S/O W<sup>m</sup>A CHAMPION  
Δ i. HUBERT CHAMPION, SR AND ELIZABETH MURRAY  
Δ (E) HUBERT CHAMPION, JR

1930 CENSUS - NC

WAKE CO. - SWIFT  
CREEK TOWNSHIP  
Name MO 32, 23 MILLER Age BORN  
John D Lea HD 1879 51 VA  
Bertha M Lea WIF 1888 42  
Mary B Lea DAN 1919 11  
Nina D Lea DAN 1924 6  
John D Lea SON 1927 2  
[2  
6/12]  
Jannette N Lea DAN 1927 2  
[2  
6/12]  
\* FAT & MOT OF BOTH BORN NC

DOROTHY

WILLIAMS

○ From 31 MAR 2012 RPU Phone Call from Wiley Albert Perry

The wife of John Daniel Lee, Jr was <sup>△</sup> DOROTHY WILLIAMS,  
D/o <sup>△</sup> A. E. WILLIAMS whose twin brother was <sup>△</sup> ANNA ALMA HUNTER  
Alma & her husband divorced and she never remarried.  
The Williams twin brother was from Apex, NC

DOROTHY

WILLIAMS

① Input from RPU call 27 JUN 2009 A Mary Benthic Lea

Dorothy Williams was wife of John Darrell  
Lea, Jr - both are buried at Montlawn.

DOROTHY

WILLIAMS

○ EXCERPTS FROM THE BOOK: "CARPENTER AS I REMEMBER IT"  
BY: HENRY BRYAN EDWARDS 2006 - The stems below have  
possible interest to RPA as via MILLS and WPCURCA  
relatives lived in or near Carpenter, Wake Co, NC

NEED TO PLACE:

△ I. CHARLIE F. FERRELL

MD() ALICE

△ A. GEORGE FERRELL

MD() LULA

△ J. MILLARD FERRELL<sup>M.</sup>

△ MD() LOUISE HARWARD

△ G. MARY FRANCIS FERRELL

△ W. RENEE FERRELL

MD()

SPELL

△ C. CHARLES FERRELL

△ Z. HILDA FERRELL

△ MD() ROLAND CARPENTER

△ G. DALE CARPENTER

△ W. JOEL CARPENTER

△ J. OMER G. FERRELL 1976

MD() BETTY LOU

△ G. LOANNE FERRELL

MD()

ADAMS

△ W. DAVID FERRELL

△ B. AUDRIE FERRELL (F)

△ MD() LEWIS WILLIAMS

△ I. DOROTHY WILLIAMS ↑

△ MD() COOKE

DOROTHY

WILLIAMS

○ The Apex Herald WED 10 JAN 1996 Apex, NC

I. CLOYCE WILLIAMS

A. JOYCE WILLIAMS

B. TOMMY WILLIAMS

C. DOROTHY WILLIAMS ↑

D. HAROLD WILLIAMS

### Olive Chapel

By Jean & Bruce Goodwin

1995 ended with a fabulous celebration birthday party for Mrs. Cloyce Williams, who was 90 years old on December 26. It was hosted by her four children, Joyce, Tommy, Dorothy and Harold in the fellowship hall of the church on Sunday afternoon, December 31. Over 100 family, friends, former co-workers and neighbors helped make it one of her best birthdays ever.

DOROTHY

WILLIAMS

○ Apex Herald WED 19 NOV 1997 APEX, NC



**MRS. DARIN ANTHONY STROTHER**  
...the former Donna Suzanne Morris

DARIN ANTHONY STROTHER  
DONNA SUZANNE MORRIS  
DAVID GEORGE MORRIS  
GUTHRIE JORDAN  
DOROTHY WILLIAMS ↑  
DONALD CURFEW STROTHER  
DECIE PRICE  
KERMAN STROTHER  
OTIS GASTER

Donna Suzanne Morris and Darin Anthony Strother, both of Apex, were married Nov. 15 at three o'clock in the afternoon at the Apex United Methodist Church. The rev. Henry Neal Lovelace officiated the double-ring ceremony. A reception followed the ceremony at the Holland Grill Carolina Ballroom in Apex.

The bride is the daughter of Mr. and Mrs. David George Morris of Apex. She is the granddaughter of Mrs. Dorothy Williams Jordan, also of Apex, and the late Mr. Guthrie Jordan, and the late Mr. and Mrs. Ivey Morris. Parents of the groom are Mr. and Mrs. Donald Curfew Strother of Apex. He is the grandson of Mrs. Dicie Price Strother, also of Apex, and the late Kerman Strother, and the late Mr. and Mrs. Otis Gaster.

The bride was given in marriage by her father. The sister of the bride, Mrs. Dana Morris Cromwell of Holly Springs, served as matron of honor.

Bridesmaids were Mrs. Vicky Strother Jacob's and Mrs. Anita Strother Sauritch, sisters of the groom, both of Fuquay-Varina; Ms. Jill Marie Conti and Mrs. Amnita Staples Ellis, friends of the bride, both of Richmond, Va.

Mr. Donald Curfew Strother served as his son's best man. Groomsmen were Mr. Dan Kerman Strother, brother of the groom, of Apex; Mr. Jason Alan Strother, brother of the groom, of Greenville; Mr. Douglas Haywood Jacobs, Jr., brother-in-law of the groom, of Fuquay-Varina; Mr. Melvin Joseph Manning of Knightdale; Mr. Paul Benjamin Shabo of Durham; Mr. Michael Glenn Roberts of Cary; all friends of the groom.

Music was presented by Mrs. Joette Winberry, organist; Mr. Stephen Anderson, soloist; Mrs.

Margaret Kelder, flutist; and Mr. Joey Putnam, trumpeter.

A rehearsal dinner was hosted by the parents of the groom and held at Green Level Baptist Church fellowship hall.

A pool, lawn and garden shower, hosted by Ms. Jill Conti and Mrs. Anita Ellis was held at the home of Mr. and Mrs. Darin Cromwell.

A dinner hosted by the bride's coworkers was held at the home of Ms. Kathleen Allen. A luncheon hosted by the Jordan and Dean families was held at the Capital City Club.

A bridal shower hosted by Mrs. Vicky Jacobs and Mrs. Anita Sauritch was held at the home of Mrs. Linda Jackson. A linen shower hosted by the bride's co-workers was held at the home of Mrs. Deborah Ashe.

After a honeymoon trip to the mountains of North Carolina and Tennessee, the couple will live in Holly Springs.

DOROTHY WILLIAMS

○ The Western Wake Herald WED 5 NOV 1986 Apex, NC

Mrs. Cloyce Williams visited her daughter Dorothy and family in Garner over the weekend.



DOROTHY ETTA WILLIAMS

○ Zelulon Record THUR 7 AUG 1997 Zelulon, NC

DOROTHY ETTA WILLIAMS ↑

BOBBY HONEYCUTT

**Dorothy E. Pilkington**

Dorothy Etta Pilkington, 68, of Raleigh, died Thursday, July 31, at Wake Medical Center. Funeral was Monday, Aug. 4, at the Salvation Army Church.

Surviving: sons, Bobby Honeycutt of Middlesex, Gene Honeycutt of Willow; daughters, Peggy Honeycutt and Thelma Throneburg, both of Raleigh, Betty Alford of Rolesville; brother, Freddie Williams of Raleigh; sisters, Doris Davis and Lorriane Pollark, both of Raleigh; 14 grandchildren; three great-grandchildren.

Arrangements by Mitchell Funeral Home, Saint Mary's Street.

DOROTHY FAYE WILLIAMS

○ The Naaman Mills Family By W. A. Mills - Pg 29, 30

I. Abraham Mills

A. Naaman Mills

1. Loretta Mills - CGM of RPA

2. Matthew Mills

a. John Addison Mills 1824-1884

1. Columbus Washington Mills 1855-1928

(I) Commodore Mills 1852-1954

Had 9 children ←

# D

PRESENTED

HERE →

ΔΔ (D) Naomi Mary Mills (b 23 Nov 1913) m 12 Nov 1932 John Ivy Williams, Jr. Married in Durham Co., NC. Their children:

(a) Charles David Williams (b 18 Nov 1932) m 1950 Mayfield Lydia Barbour (b 1 May 1932, d 4 Mar 1976). Their children:

a1) Charles David Williams, Jr. (b 14 Nov 1957) m 20 Jan 1973 Scarlett Ann Wall. He m 2ndly 19\_\_ Becky Parrish. He m 3rdly 19\_\_ Prima Ray. CHARLES, JR. & SCARLETT'S CHILDREN:

\* David Jason Williams (b 12 Oct 1973).  
\* Richard Anthony Williams (b 3 Jan 1975, d 17 Feb 1993).

CHARLES, JR. & PRIMA'S CHILD:  
\* Christopher James Williams (b 24 Dec 1982).

a2) Steven Ray Williams (b 21 Oct 1959) m 28 Apr 1979 Cathy Jeanette Hudson. Their children:

\* Matthew Thomas Williams (b 29 Nov 1982).  
\* John Nicholas Williams (b 20 Aug 1988).

(b) Willie Herman Williams (b 30 Apr 1938) m 30 Jul 1961 Linda Farrell Staton. Their children:

b1) Jeffrey Allen Williams (b 23 Oct 1968).  
b2) Laura Lynn Williams (b 28 Aug 1975).

(c) Dorothy Faye Williams (b 22 Jul 1944) m 16 Jun 1962 Jerry Owen Wood. Their children:

c1) Mark Elliott Wood (b 3 Apr 1964) m 14 Jun 1987 Robin Elizabeth Chamblee. Their child:  
\* Jonathan Ivey Wood (b 17 Jul 1991).

c2) Crystal Michelle Wood (b 21 Jun 1967) m 20 Nov 1993 Shawn Kevin Kieft.

(d) Patricia Ann Williams (b 20 Oct 1946) m 31 Aug 1966 Walter Edward (Loveless) Davis. Their children:

d1) Wendy Carla Davis (b 15 Jun 1971) m 15 Oct 1994 Eddie Gene Autry Barden, Jr.

d2) Tracey Lynn Davis (b 10 Dec 1975).

○ The Naaman Mills Family By W. A. Mills - Pg 6, 7

Listed below are those who offered exceptional help to the author and to whom he expresses appreciation.

1. BILLY and CAROLYN (Mills) ABERNATHY of Cary, NC have helped with the MILLS family research from the beginning. They arranged research trips, provided room & board at their home, and transportation to the NC State Archives for the author. They helped install every new tombstone at Mills Family Cemetery and have provided maintenance there since 1993.
2. DORIS (Mills) SIEGFRIED of Milton, DE provided helpful advice and financial support.
3. CORNELIA (Ellis) LEE of Memphis, TN provided info on descendants of William Henry Mills.
4. PHILLIP UPCHURCH of Missouri provided info on descendants of Lucretia Mills.   
     ↳ [ROBERT PHILIP UPCHURCH]
5. NELL (Smith) MILLS of Raleigh, NC provided info on descendants of Hilliard Jackson Mills.
6. DOT (Williams) WOOD of Garner, NC provided info on descendants of Commodore Mills.
7. W. HARDY MILLS and GENE MILLS, JR. of Raleigh, NC; and JOHN M. MILLS of Goldsboro, NC provided info on descendants of John Allison Mills.
8. The late REBECCA (Mills) BRILEY of Henderson, NC provided info on descendants of Joseph Franklin Mills. She died 24 Dec 1995.
9. JOHN S. MILLS of Pinebluff, NC provided info on descendants of Cornelius Roberson Mills.
10. BONNIE (Holland) MILLS of Apex, NC provided info on descendants of William Clearon Mills, Sr.
11. ANN (Mills) RIMMER of Timberlake, NC provided info on descendants of Hermus C. Mills.
12. MARGIE (Hunt) BEASLEY of Cary, NC provided info on descendants of Della Floyd Mills.
13. WADE YATES of Apex, NC provided info on descendants of Leonie Mills.
14. MARGARET (Mills) TRAVIS of Cary, NC; WILLIAM T. MILLS of Apex, NC; and NANCY (Womble) YATES of Pink Hill, NC provided info on descendants of Green Titus Mills.
15. KENNETH H. THOMAS, JR. of Atlanta, GA provided the author with expert genealogical advice on difficult areas of research. He is the genealogical columnist for the ATLANTA JOURNAL newspaper and also a nationally known speaker. His vast amount of historical, legal, and genealogical knowledge has contributed greatly to this publication. The author feels fortunate to have had the assistance from this good friend.

DOUGLAS FELTON WILLIAMS

○ Zelidon Record THUR 15 AUG 1996 Zelidon, NC

MARY DORIS LANCASTER

DOUGLAS FELTON WILLIAMS ↑

GEORGE STEVENS GODWIN

***Doris Lancaster Williams***

Mary Doris Lancaster Godwin Williams, 82, of Knightdale, died Wednesday, Aug. 7, at Transitional Health Services. Funeral service was Saturday, Aug. 10, at L. Harold Poole Funeral Service chapel. Burial was at Montlawn Memorial Park, Raleigh.

Surviving: husband, Douglas Felton Williams of Raleigh; son, George Stevens Godwin and his wife, Gladys Godwin, of Spring Hope; stepson, Jack Williams of Castalia; brother, James Lancaster of Raleigh; grandchildren, Lisa Godwin Brown and her husband, Les Brown, and Steve Godwin and his wife, Lisa Godwin; one great-granddaughter.

DUANE

WILLIAMS

XIR 58548

○ FROM: Bunn Families of SEUS - Vol 3 - Re Malachi, Henry, and Owen Bunn 2006 by Danny Calien Bunn

I. Matthe Astelin (w/o W<sup>m</sup> Gaston U of the Richard U, III / Berkeley U, S) Subsdan - Amelrose Amor U Line) md (c) W<sup>m</sup> Miley Bunn Ges/o MALACHI

A - Alice Ona Bunn

↓

32. ALICE ONA<sup>4</sup> BUNN (WILLIAM MILEY<sup>3</sup>, JOSEPH DAVID<sup>2</sup>, MALACHI<sup>1</sup>) was born 17 Dec 1901, and died 10 Dec 1985<sup>149</sup>. She married SONNIE F. WILLIAMS 29 Dec 1918 in Pilot, Dunn Township, Franklin Co., NC<sup>150</sup>, son of J. WILLIAMS and ANNIE. He was born 20 Jul 1897 in Franklin Co., NC, and died 27 Jul 1980. △

Notes for ALICE ONA BUNN:

Ona Bunn and her husband lived on a tobacco farm located on SR 1103, .7 miles west of Hwy. 39 in southern Franklin Co., NC. Their son Forrest was a deaf mute. He was severely injured around 1950 when an automobile struck him while he was sitting under the shelter of Herbert Stalling's store in Pilot, Franklin Co., NC. A picture of Ona and Sonnie appears on page 13 of the 1969 Pilot Baptist Church Directory. Ona and her husband are buried in a cemetery located on SR 1745, approximately .7 miles west of its intersection with Hwy. 39 near Pilot.

Children of ALICE BUNN and SONNIE WILLIAMS are:

- △ i. DUANE<sup>5</sup> WILLIAMS.
- ii. STACY GRAY WILLIAMS.
- iii. FORREST B. WILLIAMS, b. 08 Jan 1920.
- △ iv. ANN "ANNIE" L. WILLIAMS, b. Abt. 1922; m. UNKNOWN RIKER.
- △ v. FOYE M. WILLIAMS, b. Abt. 1924; m. UNKNOWN GARVEY.

Notes for FOYE M. WILLIAMS:

Foye Williams Garvey was living in Prince Frederick, Maryland in November of 2004.

△ vi. MAX PAUL WILLIAMS, b. Abt. 1928.

← 67. vii. FLOYD BURDON WILLIAMS, b. 13 Jan 1933, Franklin Co., NC; d. 14 Nov 2004, Franklin Co., NC.

△  
67. FLOYD BURDON<sup>5</sup> WILLIAMS (ALICE ONA<sup>4</sup> BUNN, WILLIAM MILEY<sup>3</sup>, JOSEPH DAVID<sup>2</sup>, MALACHI<sup>1</sup>) was born 13 Jan 1933 in Franklin Co., NC, and died 14 Nov 2004 in Franklin Co., NC<sup>226</sup>. He married DORIS CAROL. △

Notes for FLOYD BURDON WILLIAMS:

Floyd Burdon Williams worked many years at Wenco Furniture Manufacturing in Wendell, North Carolina. He also worked with his brother, Max Paul Williams, at Center Flower Shop in Zebulon, North Carolina. Burdon died at his home located at 456 Mallie Pearce Road, near the community of Pilot, Franklin County, North Carolina.

More About FLOYD BURDON WILLIAMS:

Cause of Death: Cancer

Children of FLOYD WILLIAMS and DORIS CAROL are:

- △△ i. KATHY<sup>6</sup> WILLIAMS, m. JIM WEIDNER.
- ii. TRACI WILLIAMS, m. TONY BENNETT.
- △ iii. BURDON "DON" CARROL WILLIAMS, d. 06 Jan 1974.

① BERRY RIV EXTENT of certain portion of Berry Road in its 30 JAN 1988 from Martha Virginia Nelson

△ I. Maria Atkinson & Logan 1810 & Logan 1874 (VA)

△ A. George Washington Atkinson & Mrs 1831

(Sale of part CO, VA) & 9 FEB 1906 (Wade CO, NC)

was done in settling the town of Ayr, NC. The ATKINSON home built at

1870 summer town given in 1906 & 1911

△ MA (SA) 16 OCT 1856 (Mary E. Jane Jones)

& A BT 1836 & 1873 - 9 children listed

△ MA (LMA) 24 DEC 1874 (Ayr, NC) ALEY

(ALISSAH?) M<sup>rs</sup> KELLAN WILLIAMS

b 8 OCT 1849 - 7 children listed

△ I. Elizabeth Georgiana Atkinson

b 16 FEB 1861 MA (1st) Swan

David Williams b 12 NOV 1851

△ A. Martha Jane Williams

b 6 MAR 1883 (Wade CO, VA)

d 10 OCT 1958 (Mary Chas, MD)

(Sun - Raleigh, Wade CO, NC)

MA 13 DEC 1902 (Wade CO, NC)

△ Regna Wyatt Smith &

11 FEB 1882 (Wade CO, NC)

△ S/O Henderson Franklin Smith

Y. Mary Elizabeth Smith & Y SM 1906 (Washington, VA)

MA 5 OCT 1929 (Washington X Roads, Wade CO, NC)

△ Eastern Ancestral Joseph Narcisse Nelson

(F) Martha Virginia Nelson, MARTA & 15 ADE 1928

Y. Margaret Gene Smith & 55 EP 1908 (Washington, VA)

"MARGOT" MA 23 MAR 1935 (DORWOOD RIVER)

WILLIAMS & 8 OCT 1894 (Part CO, VA)

(F) Barward Robert Williams & 3 NOV 1936

This appears that ALEY was the widow of CHARLES HERMAS STEPHENSON. IN WORD 1872. IN OTHER RECORDS SHE IS STYLED AS "ALIE" (A-LEE) of special significance to R. P. W. that ALEY was listed as having done night work for her C. N. Stephenson, the young girl 23925 Ayr of the Stephenson family & the daughter of R. P. W. in 1908

② Ben Martha Virginia Nelson in 25 MAR 2007 phone call from D. R. Williams "BOB" 239 FLEMINGTON RD CHAPEL HILL, NC 27514 (919) 942-5230  
SIMEON MCELIM WILLS AN EARLY LAND GRANTEE - CROSSROADS AREA  
HIS FATHER  
SIMEON MCELIM WILLS AN EARLY LAND GRANTEE - CROSSROADS AREA  
M<sup>rs</sup> KELLAN WILLIAMS (ALISSAH?)  
M<sup>rs</sup> KELLAN WILLIAMS  
b 8 OCT 1849 - 7 children listed  
I. Elizabeth Georgiana Atkinson  
b 16 FEB 1861 MA (1st) Swan  
David Williams b 12 NOV 1851  
A. Martha Jane Williams  
b 6 MAR 1883 (Wade CO, VA)  
d 10 OCT 1958 (Mary Chas, MD)  
(Sun - Raleigh, Wade CO, NC)  
MA 13 DEC 1902 (Wade CO, NC)  
Regna Wyatt Smith & 11 FEB 1882 (Wade CO, NC)  
S/O Henderson Franklin Smith  
Y. Mary Elizabeth Smith & Y SM 1906 (Washington, VA)  
MA 5 OCT 1929 (Washington X Roads, Wade CO, NC)  
Eastern Ancestral Joseph Narcisse Nelson  
(F) Martha Virginia Nelson, MARTA & 15 ADE 1928  
Y. Margaret Gene Smith & 55 EP 1908 (Washington, VA)  
"MARGOT" MA 23 MAR 1935 (DORWOOD RIVER)  
WILLIAMS & 8 OCT 1894 (Part CO, VA)  
(F) Barward Robert Williams & 3 NOV 1936

"BOB" ← POTENTIAL ← [C] ← [C] ← "BOB" ← (Wade CO, NC) - Father - Jane in Chapel Hill, NC - indicated in Family History

○ NOTES OF RPU PHONE CONVERSATION ON 27 MAR 2007 WITH DURWARD ROBERT WILLIAMS "BOB"

I had called Bob upon the advice of his 1st Cousin Martha Virginia Nolin "Marta" of Lexington, KY. Bob returned my call and we had a nice long chat on his nickle. He has not heard from Marta recently but says she was the force behind their family history and that he "helped" with local research in NC. Bob grew up near Williams Cross Roads where her GF ran a store. He recalls seeing Hammill and knew his son Furman now about 80 and in ill health. Bob will visit Williams X Roads in early April where he still works for a couple of semesters & will see if a meeting between me & Furman would be feasible

Bob advised using Google Earth (a free download) which has 3 types of presentation - a photo, a map, and a combination of the two - Also recommends USES topo maps

Our conversation was carried out with both of us looking at the Fendal Traverser Map. on this map Bob says the Fayetteville Road was also referred to as the Old Stage Road.

I suggested we maintain contact to see if we could help each other. He seemed more focused on helping me. He gave me his email address:

DRW@BARTLETT-WILLIAMS.COM.

Send

Smyth Creek Doc

Puff 1

UB V027 #1

Beloved RPU Extract of certain Portion of Pocket-Book in its 30 JAN 1988 from Martha Virginia Nolin

Δ I. Moses Atkinson b before 1810 d before 1874 (VA)

Δ A. George Washington Atkinson b MAY 1831 (Sole of Wake Co, VA) d 9 FEB 1906 (Wake Co, NC) was active in establishing the town of Apex, NC. The ATKINSON Home built abt 1870 summer town fire in 1906 & 1911

Δ m.d. (1st) 16 OCT 1856 Mary E. Jane Jones b ABT 1836 d 1873 - 9 children listed

Δ m.d. (2nd) 24 DEC 1874 (Apex, NC) ALEY (ALISSAH?) M<sup>c</sup>KELLAN WILLIAMS b 8 OCT 1849 - 7 children listed

Δ I. Elizabeth Georgiana Atkinson

Δ b 16 FEB 1861 m.d. (1st) Sion David Williams b 12 AUG 1851

Δ a. Martha Jane Williams b 6 MAR 1883 (Wake Co, NC) d 10 OCT 1958 (Cherry Chase, MD) (bur. Raleigh, Wake Co, NC) m.d. 13 DEC 1902 (Wake Co, NC)

Δ Alfred Myford Smith b 11 FEB 1882 (Wake Co, NC)

Δ s/o Henderson Franklin Smith

i. Mary Elizabeth Smith b 4 JAN 1906 (Wilmington, NC) m.d. 5 OCT 1927 (Williams X Roads, Wake Co, NC)

Δ Gaston Armand Joseph Narcisse Nolin

⊖ ← (F) Martha Virginia Nolin "MARTHA" b 15 AUG 1928

ii. Margaret Elsie Smith b 5 SEP 1908 (Wilmington, NC)

"MARGOT" m.d. 23 MAR 1935 (DURWOOD RUPERT WILLIAMS) b 8 OCT 1894 (Pitt Co, NC)

POTENTIAL ⊖ ←

(F) Durwood Robert Williams b 3 NOV 1936 (Wake Co, NC) - Retired - lives in Chapel Hill, NC - Interested in Family History

This reference does not show that ALEY was the widow of CHARLES HERMAS STEPHENSON WIND d 1872. IN OTHER RECORDS SHE IS STYLED AS "ALIE" (A-LEE) of Special Significance to RPU is that Aley was listed as having some rights when her son C. N. Stephenson, the younger sold 239.25 Acres of the Stephenson Land grant to the father of RPU in 1908



○ See Iti 30 JAN 1998 Martha Virginia Nolin to RPA

THOMAS LANE b 1634 → JOSEPH LANE, SR<sup>b</sup> 1665 → JR b 1710 → JAMES LANE → NATHANIEL  
M. LANE → MARTHA ANN LANE b 1812 → MARY E. LANE JONES b 1836 →  
ELIZABETH GEORGIANA ATKINSON b 1861 (NOLIN'S # 55)

↳ 33. Elizabeth Georgiana Atkinson #55 [MES/DRW]<sup>28</sup> b. 16 Feb 1861,<sup>42</sup> m. (1) 15 Dec 1875, in Apex, Wake Co, NC - G. W. Atkinson Res., Sion David Williams #25, [DRW/MES]<sup>27</sup> b. 12 Aug 1851, Wake Co, NC,<sup>56</sup> (son of Simeon McClellan Williams #17 and Sarah Jane Page Smith #7) d. 5 Jun 1899, "Edenwood", Wake Co, NC, Buried: Family Cemetery, Stage Road, Raleigh, NC, m. (2) 12 Apr 1911, Justus Everett #136, b. (?), d. (?). Elizabeth died 7 Dec 1932,<sup>42</sup> Buried: Family Cemetery, Stage Road, Raleigh, NC, Other: m.StpMth Bro.

*Children by Sion David Williams:*

- 35. i Daisy Elizabeth Williams #137 b. 23 Feb 1877.
- 36. ii Walter Wade Williams #155 b. 16 Dec 1878.
- 37. iii George McKlellan Williams #66 b. 14 Jan 1881.
- 38. iv Martha Jane Williams #67 b. 6 Mar 1883.
- 39. v Mary Clemer Williams #68 b. 2 Oct 1886.
- 40. vi Sion David Williams #69 b. 21 Dec 1888.

35. Daisy Elizabeth Williams #137 b. 23 Feb 1877, m. 24 Apr 1912, James A. Bralley #138, Occu: Chemist, d. 1916. Daisy died 7 Mar 1963.

*Children:*

- i Infant Daughter Bralley #139 b. Aft 1913, d. Aft 1913.
- ii James Alexander Bralley #140 b. 18 Aug 1916, Staunton, VA, Occu: Chemical Engineer, m. Rosemary Kearfoot #141, b. (?), d. (?). James died After 1990.

36. Walter Wade Williams #155 b. 16 Dec 1878, m. 16 Aug 1906, Emma Louisa Engle #156, b. ca. 1878, d. Aft 1949. Walter died 12 Jun 1949, Williams X-Road, Raleigh, NC, Buried: Family Cemetery, Stage Road, Raleigh, NC.

*Children:*

- i Emma Louise Williams #157 b. 13 May 1907, d. ?? Dec 1987.
- ii Alean Williams #158 b. 22 Oct 1910, d. Aft 1995.
- iii Aelie Williams #159 b. 22 Oct 1910, d. Aft 1995.

37. George McKlellan Williams #66 b. 14 Jan 1881, Occu: Farmer, m. Nannie Aurora Perry #160, b. c. 1881, d. aft 1943. George died 14 Jun 1943, Wake Co, NC, Buried: Family Cemetery, Stage Road, Raleigh, NC, Other: Angina (May?).

*Children:*

- i George McKlellan Williams, Jr. #161 b. 2 Jan 1910, d. 23 Nov 1917, Other: Polio.
- ii David Augustine Williams #162 b. 27 Jan 1915, d. 1942, WW II-Bataan Death March.
- iii Evelyn Elizabeth Williams #163 b. 27 Mar 1917, d. Aft 1980.
- iv Vernon McKlellan Williams #164 b. 4 May 1922, d. Aft 1995.

38. Martha Jane Williams #67 [MES] b. 6 Mar 1883, Wake Co, NC, m. 13 Dec 1902, in Wake Co, NC,<sup>56</sup> Alfred Myatt Smith #95, [MES/DRW]<sup>57</sup> b. 11 Feb 1882, Wake Co, NC,<sup>57</sup> (son of Henderson Franklin Smith #513 and Mary Pherabe Myatt #514) d. 2 Jun 1960, Chevy Chase, MD, Buried: Jun 1960, Oakwood Cem. Raleigh, NC, Other: Atherosclerosis. Martha died 10 Oct 1958, Chevy Chase, MD, Buried: Raleigh, Wake Co, NC, Other: Cancer.

*Children:*

- i Mary Elizabeth Smith #96 [MVG]<sup>58</sup> also known as: Biddie b. 4 Jan 1906, Wilmington, NC, Occu: Librarian,<sup>59</sup> m. 5 Oct 1927, in Williams X-Road, Raleigh, NC, Gaston Armand Joseph Narcisse Nolin #178, b. 22 May 1899, St. Romauld, Etchemin, PQ, Canada,<sup>59</sup> (son of Joseph Nolin #309 and Eustelle Virginie Fortin #310) Occu: Steel Wkr, Mechanic, Plmbr, d. 29 Feb 1980, Versailles, KY,<sup>59</sup> Buried: 1 Mar 1980, Lexington Cemetery, Lexington, KY,<sup>59</sup> Other: Old Age, Taylor Manor Nursing Home.<sup>59</sup> Mary died 29 Oct 1985, Rockville, MD, Buried: Lexington, KY, Other: Lymphoma.
- ii Margaret Elise Smith #97 also known as: Margot Williams b. 5 Sep 1908, Wilmington, NC, m. 23 Mar 1935, in Emporia, VA, Durwood Rupert Williams #142, [DRW/MES]<sup>41</sup> b. 8 Oct 1894, Pitt Co, NC, (son of Samuel Godfrey Williams #1398 and Winnie Annie Belcher #1402) Occu: Veteran WWI,<sup>41</sup> d. 28 Jan 1961, Bethesda, MD, Other: Aortic Aneurysm. Margaret died 30 May 1993.
- iii Dorothy Smith #98 [MES] b. 7 May 1910, Wilmington, NC, d. 26 May 1911, Wilmington, NC, Other: Summer Colitis.
- iv Martha Williams Smith #99 [MVG] b. 10 Oct 1915, Williams X-Road, Raleigh, NC, Occu: Chemist, m. ?? Nov 1937, in Raleigh, NC, Joseph C. Richmond #1443, [MVG] b. ca. 1914, Occu: Chemist, d. ?? 1990. Martha died 26 Feb 1978, Chevy Chase, MD,<sup>60</sup> Other: Lung Cancer.
- v Alfred Myatt Smith, Jr. #100 b. 3 Aug 1927, Williams X-Road, Raleigh, NC, d. 31 Jul 1938, Wilson, NC, Buried: Raleigh, Wake Co, NC, Other: Embolism.

39. Mary Clemer Williams #68 b. 2 Oct 1886, m. ?? May 1915, Henry Lee Sandel #93, d. Aft 1964, Seattle, WA. Mary died 13 Feb 1964.

*Children:*

- i Henry Lee Sandel, Jr. #94 b. 22 Jan 1917, Lone Star, SC, m. ?? 1941, in Raleigh, Wake Co, NC, Mae Poole #392, b. (?), d. (?). Henry died (?).
- ii Johnnie Mack Sandel #165 b. 19 Aug 1919, St. Matthews, SC, m. (1) 1949, in Washington, DC, Virginia Doud #393, d. Bef 1960, m. (2) CIR Nov 1960, in Raleigh, Wake Co, NC, Marie Vinson Griffis #394. Johnnie died 1975, Raleigh, Wake Co, NC, Buried: Raleigh, Wake Co, NC.
- iii Bettie Jean Sandel #166 b. 21 Mar 1921, St. Matthews, SC, m. CIR NOV 1948, in Washington, DC, Allan Francisco #167, b. (?), d. (?). Bettie died (?).

40. Sion David Williams #69 also known as: Howard Chandler Williams b. 21 Dec 1888, m. 1 Sep 1915, in Bartons Creek Twp.,<sup>61</sup> Una Allen Smith #90, [DRW/MES/GWP] b. Ca, 1895, d. Aft 1980. Sion died 29 Mar 1974.

*Children:*

- i Mary Lane Williams #91 b. 12 May 1917, Neuse, NC.
- ii Alan Atkinson Williams #92 b. 10 Oct 1924, d. (?), Oak Hill, MD.

E.

B.

WILLIAMS, JR

① <sup>Zelunon</sup> ~~The Western Water Record~~ THUR 24 MAR 1988  
Zelunon, NK

**E.B. Williams Jr.**

E.B. "Buck" Williams Jr., 62, of Bunn, died Monday, March 14. Funeral was 4 p.m. Wednesday, March 16, at Lancaster Funeral Home. Burial was at Bunn Cemetery.

Surviving: sisters, Mrs. Janie W. Engle of Conyngham, Pa., Mrs. Eva Pace Cole of Louisburg; brother, James G. Williams of Guntersville, Ala.; several nieces and nephews.

E.

C.

WILLIAMS

○ Western Wake Herald WED 1 JUN 1988 Apex, NC



Mrs. Jeffrey Allen Krummel

## Williams, Krummel are wed

Lisa Michelle Williams and Jeffrey Allen Krummel of Apex were married on May 14 in the Apex United Methodist Church.

The bride is the daughter of Mary Lee Williams of Apex and the late E.C. Williams. She was given in marriage in her brother-in-law David Clem of Apex.

The bride wore a white formal gown of bridal satin with lace bodice overlay and long sleeves that were trimmed with seed pearls. Her dress also had a full chapel train and she wore a long blushing veil which also had seed pearl decorations.

The maid of honor was Diane Williams of Apex, the bride's

sister. She wore a formal dress of blue with full lace overlay.

Ushers were Tony Tinn and Jason Thomas.

The couple will make their home in Apex.

The bride is employed by Fairview Greenhouse.

### Prenuptial Events

A miscellaneous bridal shower was given by Renee Briggs on April 26 to honor the bride-elect.

\*\*\*\*\*

Relatives of the bride gave her a miscellaneous bridal shower on April 23 and employees of Fairview Greenhouse honored her with a kitchen shower on May 3.

E. HERMAN WILLIAMS

① See U Army Records - Pilot, NC

A. RDU Visit 3 SEP 1977

N&W { Claudia A. Williams 15 OCT 1901 - 27 AUG 1974  
E. Herman Williams 14 JUL 1900 - 18 MAR 1957

B. Edythe Lee Medlin Report - same

EARL

WILLIAMS

① Zeluden Record THUR 11 FEB 1999 Zeluden, NC

I. J. H. STALLINGS  
m&l RUBY BATCHELOR  
A. REBECCA STALLINGS  
m&l EARL WILLIAMS ↑

**Rebecca S. Williams**

Rebecca Stallings Williams, 69, of Nashville, died Wednesday, Feb. 3. Funeral service was Friday, Feb. 5, at Johnson Chapel. Burial was at Forest Hill Cemetery.

She was born Oct. 10, 1930, in Nash County, daughter of the late J.H. Stallings. She was a produce manager with Joyner's Supermarket. She was preceded in death by her husband, Earl Williams, and a son, Joe Williams.

Surviving: sons and daughters-in-law, Mike and Eve Williams of the Salem Community, Tim Williams of Spring Hope, Larry Williams of Nashville, Billy Williams of Momeyer, Jim and Sandra Williams of Red Oak, John and Janet Williams of Nashville; mother, Ruby Batchelor Stallings of Nashville; 10 grandchildren; one great-grandchild; sisters, Louise Blake and Janet Martin, both of Raleigh; brothers, Edison Stallings of Oxford, Harvey Stallings of Nashville.

EARL GRAY WILLIAMS

○ The Western Wake Herald WED 11 JUN 1986 Apex, NC

### Williams

Earl Gray Williams, 57, died Monday, June 2, 1986. Funeral, Apex Funeral Home. Burial, Hillcrest Cemetery, Cary.

Surviving: wife, Mrs. Mary Miller Williams; daughter, Miss Holly Williams of the home; son, Roy Williams of Oak Island; brother, Faxton Williams of Holly Springs, Frank Williams of Fayetteville; sister, Mrs. Minnie W. Estes of Apex.

EARL GRAY WILLIAMS

○ The Cary News SUN 8 JUN 1986 Cary, NC

**Earl G. Williams**

Earl Gray Williams, 57, of Apex,  
died Monday, June 2.

Funeral services were held

Thursday at Apex Funeral Home.  
Burial followed in Hillcrest  
Cemetery.

He is survived by his wife, Mary  
Miller Williams; one daughter Holly

Williams of the home; one son, Roy  
Williams of Oak Island; two  
brothers, Faxton Williams of Holly  
Springs, and Frank Williams of  
Fayetteville; one sister, Minnie W.  
Estes of Apex.

EARL

L.

WILLIAMS

○ EPHESUS BAPT. CH. CEM. WAKE CO, NC -  
FAMILY OF WILLIAMS

---

- 300 Williams, Ann Hatley, b. 21 Apr 1933, d. 20 Apr 1977
- 301 Williams, Debra Carol, b. 18 Feb 1960, d. 20 Feb 1960
- 302 Williams, Earl L., b. 12 Oct 1917, d. 1 Jan 1982
- 303 Williams, Geneva King, b. 26 Apr 1858, d. 26 Aug 1942, w/o John W. Williams
- 304 Williams, Joseph Bailey, b. 1 Dec 1931, d. 11 Nov 1993
- 305 Williams, L. J., b. 13 Mar 1863, d. 10 Aug 1935 "Mother"
- 306 Williams, Mary W., b. 1913, d. 1997



EARL WAYNE WILLIAMS

○ TEXAS BIRTH INDEX - PER C. J. PETERSON, JR 18 JUL 2005  
1903 - 1999

Name	Birth Date	Gender	Birth County	Father's Name	Mother's Name
<u>Earl Wayne Williams</u> ↑	13 Oct 1946	Male	Cass	Hoyt Williams	Mattie Upchurch
Joyce Evelyn Williams	2 Jan 1957	Female	Cass	Hoyt Williams	Mattie Estelle Upchurch
Linda Sue Williams	18 Feb 1949	Female	Cass	Hoyt Williams	Estell Upchurch
Brenda Gail Williams	29 Jan 1954	Female	Cass	Hoyt Williams	Mattie Estell Upchurch

# EARLY GAY WILLIAMS

① Zebulon Record THUR 14 JAN 1999 Zebulon, NC

## I. EARLY GAY WILLIAMS:

m&() MINNIE BELL PEARSON

A. LENNIE WALL

m&() MARSHALL E. WILLIAMS

B. WILLIAM WALL

### **Lennie W. Williams**

Lennie Wall Williams, 81, of Rolesville, died Monday, Jan. 11, at WakeMed. Funeral service was Wednesday afternoon, Jan. 13, at Beulah Christian Baptist Church. Burial was at the church cemetery.

She was born in Wake County, and was the daughter of the late Early Gay and Minnie Bell Pearson Williams. She was a member of Beulah Christian Baptist Church and was married to Marshall E. Williams who preceded her in death.

Surviving: daughters, Lois Mitchell of Youngsville, Janet Hicks, Eleanor Pridgen, Lillie Belle Jones and Edna Davis of Rolesville, Betty Raybon of Raleigh; brothers, William Wall, Jack Wall, Ernest Wall and Charlie Wall, all of Raleigh, Vernon Wall of Richmond, Va., Robert Wall of Gardner, Mass.; 11 grandchildren; one step-grandchild; 20 great-grandchildren; two step-great-grandchildren; one great-great-grandchild; aunt, Laura Fuller of Wake Forest; special caregivers, Margaret Hocutt and Ruth Hicks of Zebulon.

Memorial contributions may be made to the Alzheimer's Association, 400 Oberlin Road, Suite 208, Raleigh 27605-1351. Arrangements by Bright Funeral Home.

EARLINE WILLIAMS

① The Zebulon Record THUR 28 NOV 1985 Zebulon, NC

**Earline Williams**

Miss Earline Williams of Baltimore, Md., formerly of Raleigh, died Monday, Nov. 18. Funeral was at 2 p.m. Saturday, Nov. 23, at St. Amanda Baptist Church in Baltimore. Burial was in the church cemetery.

Surviving: sisters, Lillie Williams of Smithfield, Pauline Gulley of Raleigh, Corene Wilson of Raleigh; brothers, John Abe Atkinson of Brooklyn, N. Y., Ned Atkinson and Wilbert Atkinson, both of Zebulon, Eddie Atkinson of Four Oaks, and Willie Atkinson of Nashville.

EDDIE WILLIAMS

① The Zebulon Record 27 FEB 1986 Zebulon, N.C.



**Franklin County — 1907**

The Eddie and Jane Williams (seated, center) family is shown in this photograph made in 1907 at their home in Franklin County, about three miles south of Bunn. They are, from left, Herman, Luther, Eddie, Flornie, Jane, Mozelle, Ola and Charlie. The couple also had two other children — Beatrice and Annie — who were not born when the

photograph was made. All eight children were born in this two-room house with a dirt chimney. Beatrice, Mozelle and Annie are the only living children. The Zebulon Record welcomes old photographs to be included in this feature. Bring them by the Record office across from the theater on Arendell Avenue in Zebulon.

○ See Iti 23 MAR 1998 June Victoria Horn D R PA

I. Mattie Jane Ulyatt of the John U, III / John U, VII  
 Subdan - John Wesley U June.

A. Steward Vance 19 FEB 1914

- |  |  |   |
|--|--|---|
| 3 Steward Vance 1914 - 1980                      | ..... 4 Emma Jean Vance 1936 -         | ..... 4 Mattie Elizabeth Vance 1939 -         |
| .... +Vicy Lester 1911 - 1980                    | ..... +Ernest Kennedy 1931 - 1976      | ..... +Frank Arlin Justus                     |
| ..... 4 Carl Vance 1932 - 1932 @ BUCHANAN CO, VA | ..... 5 Steve Kennedy 1954 -           | ..... *2nd Husband of Mattie Elizabeth Vance: |
| ..... 4 Emma Dora Vance 1933 -                   | ..... +Brenda Sue Colopy 1957 -        | ..... +Eugene Sturgill 1931 -                 |
| ..... +Harrison Hugh Williams 1934 -             | ..... 6 Jason Ernest Kennedy 1976 -    | ..... 5 Glen Edward Sturgill 1962 -           |
| ..... 5 Christina Lynn Williams 1956 -           | ..... 6 Travis Ryan Kennedy 1978 -     | ..... +Teresa Lynn Baker 1964 -               |
| ..... +Bill Stacy Jr 1949 -                      | ..... 6 Katy Lynn Kennedy 1981 -       | ..... 5 Kimberly Ann Sturgill 1963 -          |
| ..... 6 Cheryl Denise Stacy 1972 -               | ..... 6 Jarrod Nathan Kennedy 1983 -   | ..... +Scotty Wayne Hackney 1965 -            |
| ..... *2nd Husband of Christina Lynn Williams:   | ..... 5 Stanley Kennedy 1956 -         | ..... 6 Jeffery Earl Hackney 1985 -           |
| ..... +Orville Vance 1953 -                      | ..... +Dana Jean Schaivi 1955 -        | ..... 5 Gregory Thomas Sturgill 1965 -        |
| ..... 6 Harrison Daniel Vance 1976 -             | ..... 6 Troy Steven Kennedy 1976 -     | ..... +Patricia Ann Bales 1963 -              |
| ..... 6 Misty Dawn Vance 1978 -                  | ..... 6 Chad Richard Kennedy 1981 -    | ..... 5 Garrett DeWayne Sturgill 1967 -       |
| ..... *3rd Husband of Christina Lynn Williams:   | ..... 5 Kathy Kennedy 1959 -           | ..... *3rd Husband of Mattie Elizabeth Vance: |
| ..... +Kenneth Lawrence Stiltner Jr 1958 -       | ..... 5 Vickie Kennedy 1961 -          | ..... +Jim Christian 1949 -                   |
| ..... 6 Lytoia Lynn Stiltner 1984 -              | ..... +Michael Patrick Kirby 1955 -    | ..... 5 Jimmy Christian Vance 1976 - 1976     |
| ..... 6 Kenneth Lawrence Stiltner III 1984 -     | ..... 6 Rebecca Kirby 1985 -           | ..... 5 Steward Christian 1978 - 1978         |
| ..... 5 Patrick Lee Williams 1957 -              | ..... 5 Tammy Kennedy 1964 -           | ..... 5 Jim Charles Christian 1980 -          |
| ..... +Tammy Gail Taylor 1959 -                  | ..... 5 Janelle Kennedy 1972 -         | ..... 4 William David Vance 1941 -            |
| ..... 6 Michael Scott Williams 1985 -            | ..... 4 Marvin Blain Vance 1937 - 1937 | ..... +Margaret Marie Ball                    |
| ..... 5 Jeanenia Ann Williams 1959 -             |  | ..... 4 Harold Dean Vance 1944 -              |
| ..... +Frank Edward Matney 1959 -                |  | ..... +Laura Frances Lester                   |
| ..... 6 Carlos Detrick Matney 1976 -             |  | ..... 5 Clifford LeEstil Vance                |
| ..... 6 Frank Edward Matney Jr 1977 -            |  | ..... 5 David Richard Vance                   |
| ..... 6 Emily Danielle Matney 1980 -             |  | ..... 4 Linda Lorraine Vance 1946 -           |
| ..... 5 Eric Victor Williams 1961 -              |  | ..... +Simon Matney 1944 -                    |
| ..... +Patricia Lynn Stacy                       |  | ..... 5 Bryan Keith Matney 1965 -             |
| ..... 6 Eddie Ray Williams 1986 -                |  | ..... 5 Bradley Dean Matney 1965 -            |
| ..... 5 Zolina Dawn Williams 1966 -              |  | ..... 5 Simon Steward Matney 1975 -           |
| ..... +Danny Ray Elswick 1959 -                  |  | ..... 4 Olen Vance 1949 -                     |
| ..... 5 Jerry Dwight Williams 1969 -             |  | ..... +Wanda Miller 1930 -                    |
|  |  | ..... 4 Dessie Ann Vance 1953 -               |
|  |  | ..... +David Ashby 1956 -                     |

→ 23 MAR  
 → 23 MAR  
 → 14 AUG

○ RPU Ancestry.COM Search - 27 MAR 2008 Re family of Bartlett U Hood of a line in the Nathan U, I / Burke U Siblings

1870 CENSUS - RALEIGH TWP

WAKE CO, NC

11	45	Starks Belling	32 M W	Telegraph Operator	100	Virginia
12		James	5 M W			North Carolina
13		Margaret	6 F W			"
14		William	4 M W			"
15		Robert	2 M W			"
16		Upchurch Rebecca	55 F W	Keeping House	150	"

↳ b ADT 1815

1870 CENSUS - RALEIGH TWP

WAKE CO, NC

BORN NC

11	44	Williams John	27 M W	Expres. Keeper	410	570	"
12		Corinna	21 F W	Keeping House			"
13		Alonso	1 M W				"
14		Watkins Mary	28 F W	Wmst			"

1880 CENSUS - RALEIGH, NC

WAKE CO, NC

Name	BORN	ADT	Age
J. R. Williams		1844	36
Cornia N. Williams	WIF	1850	30
Alonso R. Williams	SON	1869	11
Earnest Williams	SON	1871	9
Edgar M. Williams	SON	1872	8
Rebecca J. Upchurch	MIL	1816	64

I. Nathan U, I. Head of Clan

A. Bartlett U b ADT 1808 (?) d 21 JUN 1955

md 27 DEC 1842 (Raleigh, NC)

△ Rebecca Jane Whitaker

△ 1. Mary Jane U b ADT 1845

(Note: Mary had son Robert b ADT 1868 but she is not on the 1870 census - must have died 1869±1 year)

△ md 8 DEC 1859 (Wake Co, NC) Belling W. Starks b ADT 1838 (VA)

△ a. James Starks b ADT 1862 (NC)

△ b. Margaret Starks b ADT 1864 (NC)

△ c. William Starks b ADT 1866 (NC)

△ d. Robert Starks b ADT 1868 (NC)

△ 2. Corinna Moxhead U b ADT 1849 (NC)

△ md 24 FEB 1868 (Raleigh, NC) John Reese Williams b 5 JUN 1843 (NC)

△ a. Alonso Roland Williams b 11 FEB 1869 (NC)

△ b. Ernest Williams b 1 NOV 1871 [AKA EARNEST]

△ c. Edgar Mark Williams b 25 NOV 1873

1

FAMILY RELATIONSHIPS ESTABLISHED FROM THE R. J. WILLIAMS BIBLE (R. J. WILLIAMS b < 1745) (? = FAMILY RELATIONSHIP PROBABLE BUT NOT CERTAIN)

I. R. J. WILLIAMS b < 1745
A. ROLAND JOHN WILLIAMS b 14 OCT 1765 d 3 SEP 1821
MD (1ST) 14 FEB 1788 EDITH - - b 22 JAN 1768 d 25 JUL 1798
MD (2ND) 5 SEP 1799 NANCY - -

- 1. HARRIET L. E. WILLIAMS b 1 DEC 1788 MD 17 MAY 1807
2. MATILDA R. WILLIAMS b 19 FEB 1791 d 23 SEP 1792
3. JOHN R. WILLIAMS b 24 JUL 1793 d DEC 1841

NOT ACCOUNTED FOR FROM BIBLE: JOHN MCCAA b 24 FEB 1794 (1)
a. WILLIAM O'NEAL WILLIAMS p b 1816
b. DAU b & d 13 FEB 1817
c. JANE E. R. WILLIAMS b 5 JUN 1818 d 20 SEP 1843 MD - - PERRY

JOHN WILLIAMS b 28 MAR 1804 (2)
d. HARRIET L. WILLIAMS b 3 JUL 1821 d 16 MAY 1842 MD - - SAUNIER
NANCY WILLIAMS (3)
e. JOHN LAWRENCE WILLIAMS b 23 DEC 1823 d 25 SEP 1831

JANE WILLIAMS b 31 MAY 1832 (4)
f. DAU b & d 12 AUG 1825
g. LAURA ANN WILLIAMS b 9 AUG 1826
h. SON b & d 15 MAR 1829
i. SON b & d 7 JUN 1832
j. DAU b & d 16 SEP 1833
k. SON b & d 26 AUG 1841
l. JOHN REECE WILLIAMS b 5 JUN 1843

MD 24 FEB 1868 (RALEIGH, NC) CORRIANNA MOREHEAD W. P. CHURCH
m. ALONZO ROLAND WILLIAMS b 11 FEB 1869
n. ERNEST WILLIAMS b 1 AUG 1871 (RALEIGH, NC)

JULIA WILLIAMS b 23 FEB 1796 (38)
o. EDGAR MARK WILLIAMS b 25 NOV 1873
p. JULIA LUCINDA WILLIAMS b 25 JUL 1845
q. RICHARD HENRY WILLIAMS b 28 AUG 1800
r. WILLIAM CHARLES WILLIAMS b 9 DEC 1901 d 15 AUG 1902
s. JOHN WILLIAMS b 28 MAR 1804
t. AMANDA WILLIAMS b 19 MAR 1807 d 13 SEP 1807

X. - - - ?
A. MARY WILLIAMS b 17 APR 1766 d 18 JUL 1790 MD 19 APR 1785
WILLIAM MURRELL b 1 JAN 1745 SON OF WILLIAM MURRELL
1 JAMES MURRELL b 24 MAY 1786
2 MARY ELIZABETH MURRELL b 6 OCT 1788

EDGAR M. WILLIAMS

XID-3048 (2)

① See 1880 Census - Wake Co NC - Raleigh - SW Div.

Household 514 - West St.

J. R. Williams. W, M, 30 ~~Espey~~ (Espey?) Clerk. (XID-3045)

Cornia N. Williams W, F, 30 wife

Alonso R. " W M 11 son

Earnest " W M 9 "

↑  
└ Edgar M. " W M 8 "

Rebecca J. U W F 64 mother in law - he in NC  
or was M & F



EDGAR THURSTON WILLIAMS

○ FROM: WAKE CO, NC HERITAGE BOOK - FAMILY NO 829  
 FAMILY OF JESSE JOSEPH SORRELL & CALLIE ESTHER FRANKS  
 [This extract concerns their descendants - for other  
 family relationships see a separate extract]

I. MATTHEW SORRELL b 28 DEC 1821

A. JOHN LOUIS SORRELL b 1 APR 1855 (WAKE CO, NC) WAKE)

i. JESSE JOSEPH SORRELL b 20 SEP 1894 (SWIFT CRK TSP, CO, NC)  
 MD 14 AUG 1913 (?) CALLIE ESTHER FRANKS

↙  
 a. JUDSON JESSE SORRELL b 4 NOV 1914 (SWIFT CRK TSP, WAKE CO, NC)  
 MD 5 JUN 1948 (CARY, NC) (AT BRIDES HOME) CAROLINE ISOLINE HOPKINS  
 b 21 DEC 1928, D/O HAROLD ELESTER HOPKINS & SUSAN CHRISTINE  
 NSBY "SUE" → (MARTIN CO, NC)

i. JESSE HUDSON SORRELL b 11 AUG 1950 MD 20 DEC 1969 (?) DONNA HULDAH  
 COX b 27 FEB 1948 D/O WOODROW WILSON COX & DORIS AUGUSTA  
 JARMAN

(f) KELLI RENEE SORRELL b 5 SEP 1976

(p) DREW WILSON SORRELL b 9 JUN 1978

ii. JANET LOUISE SORRELL b 18 NOV 1954 MD 9 MAY 1981 DALLAS  
 WILLIAM SAFRIET b 25 MAR 1943 s/o LESTER WYONRDE  
 SAFRIET & RUBY MAE PHILLIPPT

iii. JOYCE ANN SORRELL b 21 OCT 1958

im. JAMES HAROLD SORRELL b 7 DEC 1962

iv. ESTHER MAYDELLE SORRELL b 4 JUL 1916 (SWIFT CRK TSP, WAKE CO, NC)  
 MD 13 DEC 1947 (AT BRIDES HOME) FRANK GUERRANT WILLIAMS  
 b 17 APR 1917 (ORANGE CO, NC) s/o EDGAR THURSTON WILLIAMS  
 & LAURA ELIZABETH GUERRANT

C. DOROTHY LOUISE SORRELL b 25 AUG 1918 (SWIFT CRK TSP, WAKE CO, NC)  
 MD 27 JUN 1944 (AT BRIDES HOME) WM THOMAS FOSTER b 28 SEP  
 1918 (FUQUAY-VARINA, NC) s/o WILLIE FRANK FOSTER & ALMA WILSON

i. JOHN LOUIS FOSTER b 13 JUN 1950 MD 31 OCT 1976 (?)

RUTH ANN BAKER b 12 FEB 1949 D/O CHARLIE BAKER &  
 BLANNIE WOOD

(f) MEREDITH RENEE FOSTER b 13 NOV 1982

ii WILLIAM BARRY FOSTER b 17 AUG 1953 MD 20 DEC 1973 (C)

BEVERLY ANN SPENCER b 29 AUG 1948 D/O KENNETH  
 SPENCER & RUBY HEFFNER

(f) JOSYDA CURTIS FOSTER b 26 OCT 1980

(p) CRISTINA MICHELLE FOSTER b 19 APR 1983

EDITH

WILLIAMS

The Zebulon Record THUR 20 AUG 1987 Zebulon, NC

**Bennie Brooks Williams**  
 Bennie Brooks Williams, 61, of Route 5, Zebulon, died Wednesday, Aug. 12. Funeral was 3 p.m. Friday, Aug. 14, at Pilot Baptist Church. Burial was at the Williams family cemetery, Franklin County.  
 Surviving: wife, Mrs. Nell S. Williams; daughter, Mrs. Rhonda W. Stephens of Raleigh; sons, Ed Williams, Ben Williams and High Williams, all of Zebulon; sister, Mrs. Edith McDuffie of Raleigh; one grandchild.

I. William Jasper Stallings of the Richard W. III / Barbara W. Swindan - Ambrose Asher W. Line

A Herbert Edward Stallings

i. Nellie Rose Stallings and Bennie Brooks Williams  
 to about 1926 (?) & 12 AUG 1987 (?) (Bour-Williams  
 Cem., Franklin Co, Nc).

|| Surrounded by  
 Sister

Edith Williams ↑  
 md() -- McDUFFIE

a. Rhonda Williams md () -- Stephens

b. Ed Williams

c. Ben Williams

d. High Williams [HUGH WILLIAMS]

EDNA

WILLIAMS

OBITUARY DOWNLOAD BY JENNA LANE U FOR RPU

Paper: News & Observer, The (Raleigh, NC)

Deceased: Hilda Williams Jones

Date: January 14, 2007

SMITHFIELD – Hilda Williams Jones, age 81, formerly of Raleigh, died Saturday morning at Smithfield Manor.

Born August 20, 1925 in Johnston County, she was a daughter of the late W.A. and Irene Blackman Williams.

She was preceded in death by her brothers, Ottis Higgins, Russell Williams, Ray Williams, and Clinton Williams.

Hilda was a payroll clerk with the NC Dept. of Correction for many years. She was a member of the Fellowship Baptist Church in Raleigh, and recently had been attending the Fidelis Sunday School Class at Smithfield First Baptist Church.

The funeral service will be conducted at 2:00 p.m. Wednesday at Fellowship Baptist Church with Rev. Larry Turner officiating. The burial will follow at Oakland Heights Cemetery, Smithfield.

Surviving are her sisters, Edna Upchurch of Summerville, SC, Joyce Thompson of Smithfield, and Shirley Warren of Lakeland, FL; and numerous loving nieces and nephews.

The family will receive friends from 1:00 to 2:00 p.m. Wednesday, just prior to the funeral service, and at other times, at the home of Joyce Thompson, 802 South Second Street, Smithfield, NC.

Flowers are acceptable or memorials may be made to the American Heart Association, 3131 RDU Center Drive, @#100, Morrisville, NC 27560.

Condolences may be sent to the family at [www.underwoodfh.com](http://www.underwoodfh.com)

Section: Obit

Page: B6

Copyright (c) 2007 The News and Observer

I W A. WILLIAMS md (Irene Blackman  
A. Hilda Williams

md ( - - JONES

Δ B. Edna Williams

md ( - - UPCHURCH

C. Russell Williams

D. Ray Williams

E. Clinton Williams

F. OTTIS HIGGINS

G. Shirley -

md ( - - WARREN

EDNA EARL WILLIAMS

○ Zebulon Record THUR 5 SEP 1996 Zebulon, NC

I. FRED WILLIAMS  
md () LILLIAN - -

A. Edna Earl Williams †  
md () Raymond Harris

1. Ronny Harris md () Kim - -

2. David Harris md () Sharon - -

3. Karen Harris md () Billy Carroll

4. Judy Harris md () Connie Edwards

B. Mildred Williams md () - - Watson

C. Hester Pearl Williams md () - - Alford

D. Mary Elizabeth Williams  
md () - - BOUGHMAN

E. Ethel Williams md () - - Strickland

F. Julian Williams

G. Jim Williams

H. Paul Williams

**Edna Earl Harris**

Edna Earl Harris, 61, of Wendell, died Friday morning, Aug. 30, at Rex Hospital. Funeral was Sunday, Sept. 1, at Strickland Funeral Home chapel. Burial was at Gethsemane Gardens in Zebulon.

Born in Wake County, she was the daughter of the late Fred and Lillian Williams.

Surviving: husband of 43 years, Raymond, "Ray" Harris; sons, Ronny Harris and wife, Kim, of Zebulon, David Harris and wife, Sharon, of Wendell; daughters, Karen Carroll of Zebulon, Judy Edwards and husband, Connie, of Wendell; sisters, Mildred Watson of Garner, Hester Pearl Alford and Mary Elizabeth Boughman, both of Wendell; five grandchildren.

She was predeceased by her parents; sister, Ethel Strickland; brothers, Julian, Jim and Paul Williams; son-in-law, Billy Carroll.

EDWARD

WILLIAMS

○ National Society of Sons of the American  
 Revolution - Membership Directory - 1993 (55)

EDWARDS LISTINGS

MEMBERS (PGS 110-111)

ANCESTORS (PG 468)

**EDWARDS, Dr. Arthur W., Jr.;** 132192; West  
 Fields, NJ; Solomon Alden; 2Lt., Massachusetts;  
 1259 Evergreen Dr., Bridgewater, NJ 08807; 908  
 658-3019; b. Assoc. Prof. Sci. Educ.; Rutgers The  
 State Univ.-Cook Clg., Waller Hall Rm. 6, Box  
 231, New Brunswick, NJ 08903, 908 932-9164;  
*Barbara.*

**EDWARDS, Ben Mac;** 70167; Columbia, MO;  
 Rte. 1 Box J3, Auxvasse, MO 65231, 314 386-  
 5339; b. Retired.

**EDWARDS, Charles E.;** 78606; VA; Box 228,  
 Gwynn, VA 23066, 804 725-3253.

**EDWARDS, Charles F.;** 130403; Coronado,  
 KS; Christian Fawns; Pennsylvania; 3801-21st St.,  
 Great Bend, KS 67530, 316 793-9154; b. Retired.

**EDWARDS, Charles G.;** 117630; Cincinnati,  
 OH; Joseph Thom; Pvt., Washington Cnty. PA;  
 5758 Fournson Dr., Cincinnati, OH 45233, 513 451-  
 5468; b. Customer Svc./Sales Coord.; National  
 Underwriter Co., 505 Gest St., Cincinnati, OH  
 45203, 513 721-2140; *Mary.*

**EDWARDS, Garth Frazelle;** Lexington, KY;  
 Gershom Woodworth; Lt., New York; 208 Forest  
 Ave., Erlanger, KY 41018, 606 342-6082; b. Com-  
 puter Sales Cnslt.; Trak Software; *Marion.*

**EDWARDS, Harry J.;** 110948; Col. Nicholas  
 Ruxton Moore, MD; John Hambricht; Lt., 10th  
 Regt. PA/Marines; 1825 Darby Dr., Apt. H-4,  
 Florence, AL 35630, 205 767-0863; b. Retired;  
 Baltimore Gas & Electric Co.; *Jessie.*

**EDWARDS, Jack;** 126598; Fair Hope, AL;  
 Jesse Nettles; POB 380, Pt. Clear, AL 36564, 205  
 928-1013; b. Atty.; Hand, Arendall, POB 123, Mo-  
 bile, AL 36601, 205 694-6234; *Jolane.*

**EDWARDS, LTC James E.;** 130430; Thomas  
 Jefferson, VA; Edward Williams; 1Cpl., Col. John  
 Daggelt Regt.; Beileridge Farm, State Rd. 732,  
 POB 88, Keswick, VA 22947, 804 293-6229; b.  
 USAFR(Ret.); Atty.; Commonwealth Ctr., 300  
 Preston Ave. Ste. 312, Charlottesville, VA 22902,  
 804 293-6439; *Frances.*

**EDWARDS, Dr. James M.;** 90818; Battle Ula-  
 Springs, SC; Lodwick Allford; NC State Senate  
 Digges' End, 75 Oakview Dr., Covington, Ga.  
 30209, 404 784-1058; b. Retired Employment  
 Spec.; GM Corp. Lakewood.

**EDWARDS, CAPT John Q., USN(Ret.);**  
 126299; Norfolk, VA; John O'Neill; SC Brandon  
 Regmt; 100 E. Ocean View Dr. #906, Norfolk, VA  
 23503, 804 588-2503; *Maniyn.*

**EDWARDS, LTC John Sanford, Jr.;** 136814;  
 Lakeland, FL; John Creight; Lt., Pennsylvania;  
 1625 S. Bougainvillea Way, Bartow, FL 33830,  
 813 533-2547; b. USAFR(Ret.); *Bobbie.*

**EDWARDS, Joseph E., Jr.;** 133232; Lakeland,  
 FL; Peter Ouzts, I; Pvt.; POB 1404, Marblehead,  
 MA 01945, 617 631-5535; b. Waste Treatment  
 Operator; GE Co., Lynn, MA 01901; *Noella.*

**EDWARDS, Julia;** 87565; PA; John Phillip De  
 Haas; BGEN, Continental Army; 267 Linwood  
 Ave., Buffalo, NY 14209, 716 632-6614; b. Re-  
 tired.

**EDWARDS, Louis W.;** 125181; Saulk, MI;  
 Robert Lide; Maj., South Carolina; 9876 W. Gut  
 Lake Dr., Richland, MI 49083, 616 629-9186; b.  
 Retired Partner; Price Waterhouse; *Elizabeth.*

**EDWARDS, Mark Stuart;** 138287; Jacksonville,  
 FL; Frederick Garst, I; Pvt., Pennsylvania; 2800  
 University Blvd. S. #351, Jacksonville, FL 32216,  
 904 723-5560; b. Investigator; Equifax, 8531  
 Baypine Rd., Jacksonville, FL 32256, 904 733-  
 7550; *Lon Peck.*

**EDWARDS, Newton L.;** 120689; Miami, FL;  
 Newton L. Edwards, Sr.; 424 De Soto Dr., Miami  
 Spgs., FL 33166, 305 888-2704; b. Retired Airline  
 Capt.; *Mary Ellen.*

**EDWARDS, LTC O Frazelle, USA(Ret.);**  
 89158; Lafayette, KY; Gershom Woodworth; Lt.,  
 Van Woerts 15th Albany; 308 Colony Blvd., Lex-  
 ington, KY 40502, 606 266-4007; b. Assoc. Prof.  
 Emeritus, Biology; Univ. of Kentucky, Lexington,  
 KY 40506; *Lucile.*

**EDWARDS, Phillip M.;** 97145; GEN William  
 Smallwood, MD; Cornelius Ringo; Sgt., Virginia  
 Militia; 1917 Aubrey Place Ct., Vienna, VA 22182  
 b. Exec. VP; Security Support Svcs., 403 Seward  
 Sq. SE, Washington, DC 20003, 703 255-3421;  
*Mildred.*

**EDWARDS, Reuben Bryan, III;** 137395; NC;  
 Swan Thompson; 114 Clarendon Cres., Raleigh;  
 NC 27610.

**EDWARDS, Reuben Bryan, Jr.;** 137394; NC;  
 Swan Thompson, 114 Clarendon Cres., Raleigh;  
 NC 27610.

**EDWARDS, Richard Parks, Jr.;** 134705; Wi-  
 liam Hightower, TX; Joseph Edwards, Jr.; Pvt.,  
 North Carolina; HC 4 Box 178W, Canyon Lake, TX  
 78133, 512 964-3848; b. Retired; *Fairy.*

**EDWARDS, Robert A.;** 99175; Minuteman,  
 MA; Jonathan Dresser; Pvt., Massachusetts; 77  
 Davis Ave., W. Newton, MA 02165, 617 244-1208;  
 b. Retired Prof.; Wentworth Inst. of Technology.

**EDWARDS, Robert Holton;** 134247; San  
 Diego, CA; Seth Hodges; Capt., Vermont Brigade;  
 5757 College Ave. Apt. Kk, San Diego, CA 92129,  
 619 265-2622; b. Retired Sales Mgr.; Nissan  
 Motor Co.; *Janet.*

**EDWARDS, LTC Robert Jim;** 135070; Central  
 Texas, TX; James Ferrel; Pvt, McCoy's 9th Reg-  
 ment; 11127 Dreamland, San Antonio, TX 78230,  
 512 342-2403; b. USAFR(Ret.); Retired Principal  
 North Side ISD; *Elizabeth.*

**EDWARDS, S. Franklin;** 125303; Williamsburg,  
 VA; Robert Edwards; Capt.; 404 Artillery Rd., York-  
 town, VA 23692, 703 354-4538.

**EDWARDS, S. Franklin, Jr.;** 125304; Wi-  
 liamsburg, VA; Robert Edwards; Capt.; 5929 N  
 Washington Blvd., Arlington, VA 22205, 703 534-  
 5655; b. Sys. Analyst; Bell Atlantic Integrated  
 Systems, 1550 Wilson Blvd., Arlington, VA 22205,  
 703 516-2967.

**EDWARDS, MAJ Scott B., USAR(Ret.);**  
 116375; Brevard, FL; Thomas Edwards; Lt., 16th  
 Massachusetts; 776 John Carroll Ln., W. Mel-  
 bourne, FL 32904, 407 768-6071; b. Retired; US  
 Customs Svc.; *Norma.*

**EDWARDS, Stanley Paul;** 130613; TX; Lewis  
 Perkins; 7113 Oxford Dr., Waco, TX 76712.

**EDWARDS, Stanley Thomas;** 130612; Heart of  
 Texas, TX; Lewis Jenkins; Pvt., NC 5th Regt.;  
 224 Bridge St., Gatesville, TX 76528, 817 865-  
 7355; b. Retired; *Wilma.*

**EDWARDS, Stephen Michael;** Lexington, KY;  
 Gershom Woodworth; Lt., New York; 208 Forest  
 Ave., Erlanger, KY 41018, 606 342-6082; b. Ship-  
 ping & Receiving Supt.; Lazarus Dept. Stores,  
 Federated Allied Company, 5000 Mall Rd.,  
 Florence, KY 41042, 606 525-5518.

**EDWARDS, William A.;** 121133; Pikes Peak,  
 CO; Abraham Edwards; Pvt., Col. John Baker's  
 Regt; 7668 Thunderbird Ln., Colorado Spgs., CO  
 80919, 719 593-0810; *Ursula.*

**EDWARDS, William Page;** 137393; NC; Swan  
 Thompson; Same as Business; b. Graphic De-  
 signer; 213 E. 25th St., Studio FG, New York, NY  
 10010, 212 684-2719.

Edwards, Abraham  
 Edwards, William A.

Edwards, Andrew  
 Larvin, Bernard J.

Edwards, David  
 Sidener, William C., Sr.

Edwards, Ebenezer  
 Schwartz, H. E.

Edwards, Evan  
 Davant, Charles, Jr., MD

Edwards, George  
 Lavery, Carl C.

Edwards, Jacob  
 Kent, Harlan McBrier

Edwards, John  
 Trussell, William E., Jr.

Edwards, John, Jr.  
 Hopson, Jeffrey Edwards  
 Hopson, John Alfred  
 Hopson, Thomas Clay  
 Hopson, William Howard

Edwards, Joseph  
 Weller, Thomas W.

Edwards, Joseph, Jr.  
 Edwards, Richard Parks, Jr.

Edwards, Newton L., Sr.  
 Edwards, Newton L.

Edwards, Richard  
 Henry, Hugh F.  
 Kelly, Michael Gene  
 Ulmer, George Edwards  
 Ulmer, Dr. Harry Edwards

Edwards, Robert  
 Edwards, S. Franklin  
 Edwards, S. Franklin, Jr.

Edwards, Thomas  
 Edwards, MAJ Scott B., USAR(Ret.)

Edwards, Williams  
 Runyan, Charles Edwards

See Itg 20 JUN 1999 June Carter to RPA - Pg 5-

I. Mark Williams b abt 1795 & Wake Co, NC  
md (Wake Co, NC) MARIA MCGUFFEY b  
abt 1802 (Wake Co, NC) & 1880

A. - - Williams (M) b 1820-1825

B. - - Williams (M) b 1820-1825

C. - - Williams (F) b 1825-1830

D. MARY ANN WILLIAMS b abt 1821

md 25 DEC 1849 (Wake Co, NC)

Ralph M. Andrews

E. Emma Jane Williams b abt 1830

md 22 DEC 1847 (Wake Co, NC)

David Alexander Wishes

F. William H. Williams b abt 1831

G. Margaret A. Williams b abt 1833

H. Sarah A. Williams b abt 1837

md 16 DEC 1858 (Wake Co, NC)

Abraham S. Woodall

I. Laura L. Williams b abt 1839

md 10 MAR 1859 (Wake Co, NC)

William B. Gulley

J. Edward A. Williams b abt 1841

md (?) Patten - - b abt 1849

1. Edward Williams?

2. Charles Williams

K. Anabella C. Williams b abt 1843

md 10 JUL 1865 (?) W. B. RAYL

& 35 SEP 1868 (Enfield, Halifax Co, NC)

1. Addie RAYL

L. Rebecca P. Williams b abt 1845

md 22 DEC 1869 (Wake Co, NC) JOHN D. CAUDLE

- 1. Elisabeth Andrews
- 2. William E. Andrews
- 3. Emma L. Andrews
- 4. Virginia Andrews
- 5. David A. Andrews
- 6. Margaret Andrews
- 7. Zebulon V. Andrews

One is Benjamin Williams

- 1. William L. Wishes
- 2. Isabella P. Wishes
- 3. Dora Wishes
- 4. Robert D. Wishes
- 5. Laura Wishes
- 6. Edward Wishes
- 7. Emma Wishes \*
- 8. John Wishes
- 9. Claude Wishes
- 10. - - Wishes
- 11. - - Wishes

- 1. Sophronia Woodall
- 2. William A. Woodall
- 3. Henry Locian Woodall
- 4. Charles Woodall
- 5. Benjamin Woodall
- 6. Tray Woodall
- 7. Stella Woodall
- 8. Mabel Woodall

\* Same as Emma Wishes who md John Roper II of the Nathan W, I / Buster W SC - Gilbert buried in line

○ See Pearce Family - Completed 1967

I. Nathan Pearce and Nancy Weston

A. Philip Pearce b 24 JUL 1954 and Nancy Brown

1. John Pearce b 10 NOV 1987 and Frankie W.

a. Benjamin Pearce

c. Jane Pearce and John Abe Pearce

(F) Eunice Pearce and Jasper Stallings

⑤ Herbert Stallings and Oma Pearce

(1) Nelma Rose Stallings and Bessie Williams

(a) Rhonda Williams

(b) Edward Williams ↑

(c) Ben Allen Williams

(d) Hugh Williams

(2) Evelyn Stallings and Waddell P. Horton

(a) Charleen Horton

(b) Herby Horton

(3) Judith Stallings and Johnny Alford

(a) Chris Alford ♂

(b) Jan Alford ♂

(4) Florence Stallings and Milton O. Williams

(a) Chet Williams ♂

(5) deceased

(6) deceased

The Zebulon Record THUR 20 AVE 1987 Zebulon, NC

**Bennie Brooks Williams**  
 Bennie Brooks Williams, 61, of Route 5, Zebulon, died Wednesday, Aug. 12. Funeral was 3 p.m. Friday, Aug. 14, at Pilot Baptist Church. Burial was at the Williams family cemetery, Franklin County.  
 Surviving: wife, Mrs. Nell S. Williams; daughter, Mrs. Rhonda W. Stephens of Raleigh; sons, Ed Williams, Ben Williams and High Williams, all of Zebulon; sister, Mrs. Edith McDuffie of Raleigh; one grandchild.

I. William Jasper Stallings of the Richard W. III / Berkeley & Sutherland - Ambrose Asher W Line

A Herbert Edward Stallings

i. Nellie Rose Stallings and Bennie Brooks Williams to about 1926 (?) & 12 AVE 1987 (?) (Boy-Williams cem., Franklin Co, Nc).

ii Surrounded by Sister Edith Williams md() -- McDUFFIE

a. Rhonda Williams md () -- Stephens

b. Ed Williams ↑

c. Ben Williams

d. High Williams [HUGH WILLIAMS]



See pg 20 JUN 1999 June Carter to RPA - pg 5-

I. Mark Williams b abt 1795 & Wake Co, NC  
md (Wake Co, NC) MARIA MCGUFFEY b  
abt 1802 (Wake Co, NC) & 1880

A. - - Williams (M) b 1820-1825

B. - - Williams (M) b 1820-1825

C. - - Williams (F) b 1825-1830

D. MARY ANN WILLIAMS b abt 1821

md 25 DEC 1849 (Wake Co, NC)

Ralph M. Andrews

E. Emma Jane Williams b abt 1830

md 22 DEC 1849 (Wake Co, NC)

David Alexander Wishes

F. William H. Williams b abt 1831

G. Margaret A. Williams b abt 1833

H. Sarah A. Williams b abt 1833

md 16 DEC 1858 (Wake Co, NC)

Abraham S Woodall

I. Laura L. Williams b abt 1839

md 10 MAR 1859 (Wake Co, NC)

William B. Gulley

J. Edward A. Williams b abt 1841

md (?) Patten - - b abt 1849

1. Edward Williams

2. Charles Williams

K. Anabella C. Williams b abt 1843

md 10 JUL 1865 (?) W. E. RAYL

& 35 SEP 1868 (Empire, Halifax Co, NC)

1. Addie RAYL

L. Rebecca P. Williams b abt 1845

md 22 DEC 1869 (Wake Co, NC) JOHN D. CAUDLE

One in Benjamin Williams

1. Elisabeth Andrews
2. William E. Andrews
3. Emma L. Andrews
4. Virginia Andrews
5. David H. Andrews
6. Margaret Andrews
7. Zebulon V. Andrews

1. William L. Wishes
2. Isabella P. Wishes
3. Dora Wishes
4. Robert D. Wishes
5. Laura Wishes
6. Edward Wishes
7. Emma Wishes \*
8. John Wishes
9. Claude Wishes
10. - - Wishes
11. - - Wishes

1. Sophronia Woodall
2. William A. Woodall
3. Henry Locian Woodall
4. Charles Woodall
5. Benjamin Woodall
6. Tray Woodall
7. Stella Woodall
8. Mabel Woodall

\* Same as Emma Wishes who md John Roper II of the Nathan W, I / Buster W SC - Gilbert buried in line

EDWARD BRUCE WILLIAMS, JR

Western Wake Herald WED 25 SEP 1991 Apex, NC

## Williams, Yarter repeat vows at Apex Baptist

Elizabeth Louise Williams of Raleigh and David Lee Yarter of Danville, Va. both formerly of Apex, were married August 10, 1991 at Apex Baptist Church. The Reverend Phillip Qualls officiated.

The bride is the daughter of Ms. Mabel Elizabeth Williams of Raleigh and Mr. Edward Bruce Williams, Jr. of Apex. The groom is the son of Mr. and Mrs. Edwin P. Yarter of Apex.

The bride wore a gown of white organza. The basque bodice was lavished with delicately iced Schiffli lace preluded by a sweetheart neckline. The short puffed sleeves were detailed by layers of organza ruffles enhanced with pearl sprays. The full ball skirt was tiered with layers of organza ruffles. The low back bodice was enhanced by Schiffli lace motifs highlighted by a stream of celestial beading which gently flowed to organza rosette.

Her pencil edged fingertip length veil of sheer illusion flowed from a split wreath enhanced by silk flowers and pearls highlighted by a back pouf.

The bridesmaids wore tea length dresses of a blue and mauve floral print.

The maid of honor was Laura Williams of Burlington, sister of the bride. The bridesmaids were Linda Boggs of Holly Springs, sister of the groom, Diana Booth of Cary, Donna Benton of Raleigh and Kim Holland of Apex.

The flower girl was Brook Jones of Hookerton, cousin of the bride, and the ringbearer was Matthew Boggs, nephew of the groom.

The groom's father was best man. Other groomsmen included Andy Holland of Apex, Dan Taylor of Farmville, Toppo Teal of Kinston, and David Boggs of Holly Springs, brother-in-law of the groom.

The bride is a graduate of the University of North Carolina at Charlotte with a BA in business ad-



Mrs. Elizabeth Williams Yarter

ministration and a concentration in finance. She attended Meredith College's MBA program in the spring of 1991. She is a sales and use tax auditor with the North Carolina Department of Revenue.

The groom is a graduate of Campbell University with a bachelor of business administration and a certificate in trust management. He is also a graduate of the

National Graduate Trust School at North Western University in Evanston, Illinois as well as a certified financial counselor. He is currently a trust officer with C&S Sovran Bank in Danville, Va.

After a reception, following the ceremony, at the church, the couple left on their honeymoon trip to Cancun, Mexico. The couple will live in Danville, Va.

EDWARD BRUCE WILLIAMS, JR

Western Wake Herald WED 18 MAR 1992 Apex, NC



### Engagement announced

Edward Bruce Williams, Jr. of Apex and Elizabeth Williams of Raleigh announce the engagement of their daughter, Laura Ann Williams of Burlington to Jeffrey Scott Tracy of Winston-Salem, son of J. Mark and Johnnie Tracy of Raleigh. The wedding is planned for July 25, 1992. The bride-elect attended the University of North Carolina in Chapel Hill and is employed as a reporter for Burlington Times News. The bridegroom-elect attended the University of North Carolina, Chapel Hill and is a student at Wake Forest University School of Law.

EDWARD L

WILLIAMS

○ Zebulon Record THUR 28 JAN 1999 Zebulon, NC

I. BENJAMIN FRANKLIN WILLIAMS, SR  
M&D MARGARET MOSLEY

A. BENJAMIN FRANKLIN WILLIAMS, JR  
M&D ETHELEN MORRIS

I. BENNIE FRANK WILLIAMS  
M&D LINDA WRAPE

B. EDWARD L WILLIAMS ↑

C. VIRGINIA WILLIAMS  
M&D - - SEAMAN

**Benjamin "Frank" Williams**

Benjamin "Frank" Williams, 78, of Raleigh, died Tuesday, Jan. 19, at Rex Hospital. Funeral service was Friday, Jan. 22, at Mitchell Funeral Home, St. Mary's Street chapel. Interment was at Montlawn Memorial Park.

He was born in Warren County on May 12, 1920, the son of the late Benjamin Franklin and Margaret Mosley Williams. He grew up at the Methodist Orphanage in Raleigh and served in the U.S. Army during World War II in Egypt. He was a vendor at the Fair Grounds Flea Market for 25 years. He was a former owner of Tunstall-Williams Paint and Body Shop.

Surviving: wife, Etheleen Morris Williams; son, Bennie Frank Williams and his wife, Linda Wrape, of Zebulon; two granddaughters; five great-grandsons; brother, Edward L. Williams of Cary; sister, Virginia Williams Seaman of Richmond, Va.

EDWIN CARL WILLIAMS

○ The Zebulon Record THUR 18 JUN 1987 Zebulon, NC

*Edwin Carl Williams*

Edwin Carl Williams, 58, of Nashville, died Monday, June 8. Funeral was 1 p.m. Friday, June 12, at William-Toney Funeral Chapel, Spring Hope. Burial was at Wakefield Church cemetery, Zebulon.  
Surviving: daughter, Mrs. Nicole Richardson of Nashville.

EFFIE

WILLIAMS

① From It's 12 APR 1997 Catherine Lee Lambert D R PA

I. Susan Carpenter of the Benjamin W / Elizabeth W Sublar  
- William Churdmill W Line - md Sidney F. C. Jones

1. Josie (Josephine) born 1887 <sup>died 19-</sup> married Lonnie Williams born 1880 (son of \_\_\_\_\_ and Catherine Williams in 1904)

My records may be wrong; however, I show Josephine E. Williams and Lonnie Williams as being buried in the ~~Elm~~ Church Cemetery. Records also show that Lonnie died in 1950. *Remont Hill Presbyterian*

a. Orman Edgar born 1904 married Betty Janie Wilson

1a. Samuel Edgar born June 19, 1930 married Aline Finley

a1a. Samuel Keith born April 4, 1961

a2b. Thomas Bradley born April 1, 1965 died April 18, 1984

b. Mildred Virginia born May 2, 1932 married Sam Hollingsworth (no children). Sam is deceased.

2. Effie born 1906 married \_\_\_\_\_ Baines

a. Earline married \_\_\_\_\_ Milo

b. Merle married \_\_\_\_\_ Whitfield

c. Thomas

d. Bobbie Jean married \_\_\_\_\_ Williams

3. Mabel born 1908 married \_\_\_\_\_ Barton

a. Richard

b. Charles "Sonny"

c. Linda (deceased) married \_\_\_\_\_ McAllister

4. Sudie married \_\_\_\_\_ Smith

a. Mary Lillian married \_\_\_\_\_ Strickland

b. Elizabeth married \_\_\_\_\_ Lodge

c. Marvin died 1967

d. William Charles

e. Caroline

5. Frances married \_\_\_\_\_ Hanley

a. Faye

b. Catherine

c. Larry

e. Bobby

② See It's

4 JUL 1997

Catherine

Lee Lambert

to R PA

2-5 below  
are siblings  
of Orman

Edgar

Williams

& they

should

be shown

as

William

William

# ELDER CARY WILLIAMS

Zola Upchurch

birth: 1886

North Carolina  
Marriages, 1759-1979

marriage: 12 Jan 1916 Raleigh, Wake, North Carolina

spouse: Elder Cary Williams

---

<p>1886</p> <p>1887</p> <p>1888</p> <p>1889</p> <p>1890</p> <p>1891</p> <p>1892</p> <p>1893</p> <p>1894</p> <p>1895</p> <p>1896</p> <p>1897</p> <p>1898</p> <p>1899</p> <p>1900</p> <p>1901</p> <p>1902</p> <p>1903</p> <p>1904</p> <p>1905</p> <p>1906</p> <p>1907</p> <p>1908</p> <p>1909</p> <p>1910</p> <p>1911</p> <p>1912</p> <p>1913</p> <p>1914</p> <p>1915</p> <p>1916</p> <p>1917</p> <p>1918</p> <p>1919</p> <p>1920</p> <p>1921</p> <p>1922</p> <p>1923</p> <p>1924</p> <p>1925</p> <p>1926</p> <p>1927</p> <p>1928</p> <p>1929</p> <p>1930</p> <p>1931</p> <p>1932</p> <p>1933</p> <p>1934</p> <p>1935</p> <p>1936</p> <p>1937</p> <p>1938</p> <p>1939</p> <p>1940</p> <p>1941</p> <p>1942</p> <p>1943</p> <p>1944</p> <p>1945</p> <p>1946</p> <p>1947</p> <p>1948</p> <p>1949</p> <p>1950</p> <p>1951</p> <p>1952</p> <p>1953</p> <p>1954</p> <p>1955</p> <p>1956</p> <p>1957</p> <p>1958</p> <p>1959</p> <p>1960</p> <p>1961</p> <p>1962</p> <p>1963</p> <p>1964</p> <p>1965</p> <p>1966</p> <p>1967</p> <p>1968</p> <p>1969</p> <p>1970</p> <p>1971</p> <p>1972</p> <p>1973</p> <p>1974</p> <p>1975</p> <p>1976</p> <p>1977</p> <p>1978</p> <p>1979</p>	<p>1886</p> <p>1887</p> <p>1888</p> <p>1889</p> <p>1890</p> <p>1891</p> <p>1892</p> <p>1893</p> <p>1894</p> <p>1895</p> <p>1896</p> <p>1897</p> <p>1898</p> <p>1899</p> <p>1900</p> <p>1901</p> <p>1902</p> <p>1903</p> <p>1904</p> <p>1905</p> <p>1906</p> <p>1907</p> <p>1908</p> <p>1909</p> <p>1910</p> <p>1911</p> <p>1912</p> <p>1913</p> <p>1914</p> <p>1915</p> <p>1916</p> <p>1917</p> <p>1918</p> <p>1919</p> <p>1920</p> <p>1921</p> <p>1922</p> <p>1923</p> <p>1924</p> <p>1925</p> <p>1926</p> <p>1927</p> <p>1928</p> <p>1929</p> <p>1930</p> <p>1931</p> <p>1932</p> <p>1933</p> <p>1934</p> <p>1935</p> <p>1936</p> <p>1937</p> <p>1938</p> <p>1939</p> <p>1940</p> <p>1941</p> <p>1942</p> <p>1943</p> <p>1944</p> <p>1945</p> <p>1946</p> <p>1947</p> <p>1948</p> <p>1949</p> <p>1950</p> <p>1951</p> <p>1952</p> <p>1953</p> <p>1954</p> <p>1955</p> <p>1956</p> <p>1957</p> <p>1958</p> <p>1959</p> <p>1960</p> <p>1961</p> <p>1962</p> <p>1963</p> <p>1964</p> <p>1965</p> <p>1966</p> <p>1967</p> <p>1968</p> <p>1969</p> <p>1970</p> <p>1971</p> <p>1972</p> <p>1973</p> <p>1974</p> <p>1975</p> <p>1976</p> <p>1977</p> <p>1978</p> <p>1979</p>	<p>1886</p> <p>1887</p> <p>1888</p> <p>1889</p> <p>1890</p> <p>1891</p> <p>1892</p> <p>1893</p> <p>1894</p> <p>1895</p> <p>1896</p> <p>1897</p> <p>1898</p> <p>1899</p> <p>1900</p> <p>1901</p> <p>1902</p> <p>1903</p> <p>1904</p> <p>1905</p> <p>1906</p> <p>1907</p> <p>1908</p> <p>1909</p> <p>1910</p> <p>1911</p> <p>1912</p> <p>1913</p> <p>1914</p> <p>1915</p> <p>1916</p> <p>1917</p> <p>1918</p> <p>1919</p> <p>1920</p> <p>1921</p> <p>1922</p> <p>1923</p> <p>1924</p> <p>1925</p> <p>1926</p> <p>1927</p> <p>1928</p> <p>1929</p> <p>1930</p> <p>1931</p> <p>1932</p> <p>1933</p> <p>1934</p> <p>1935</p> <p>1936</p> <p>1937</p> <p>1938</p> <p>1939</p> <p>1940</p> <p>1941</p> <p>1942</p> <p>1943</p> <p>1944</p> <p>1945</p> <p>1946</p> <p>1947</p> <p>1948</p> <p>1949</p> <p>1950</p> <p>1951</p> <p>1952</p> <p>1953</p> <p>1954</p> <p>1955</p> <p>1956</p> <p>1957</p> <p>1958</p> <p>1959</p> <p>1960</p> <p>1961</p> <p>1962</p> <p>1963</p> <p>1964</p> <p>1965</p> <p>1966</p> <p>1967</p> <p>1968</p> <p>1969</p> <p>1970</p> <p>1971</p> <p>1972</p> <p>1973</p> <p>1974</p> <p>1975</p> <p>1976</p> <p>1977</p> <p>1978</p> <p>1979</p>
---	---	---

- ① Carey Williams m Zola U. ~~Carey~~ Carey was son of Jim and DeEtta (Council) MacWilliams. (30, pg 6).
- ② See notes of 18 NOV 1978 RPH visit to Adelia Jane U. Zola U, dau of Golden Almon U jr of Nathan/Talutha U Clan, and Cary Williams. He was a mean man. They had two children - an Idrot & Imogene Williams. Imogene m Odell Baker.
- ③ Elder Carey Williams b 15 MAY 1894 d 3 NOV 1955 m R Zola "Kitty" Upchurch b 22 OCT 1885 d 6 JUL 1966. They had 3 children. (35, Pg 21). Elder was son of De Etta Council & Jim Mark Williams
- ④ See Sojourn of RPH 16-21 JUL 1983 - NC  
Elder Carey Williams lives in Green Level, NC.



# ELDER SILAS WILLIAMS

○ The Cary News SUN 24 AUG 1986 Cary, NC

## Leila R. Williams

Mrs. Leila Roberts Williams, 68, of Route 1, Angier, died Tuesday, Aug. 19.

Funeral services were held Friday at Rose Funeral Home, Benson. Burial followed in Bethel Primitive Baptist Church Cemetery, Route 2 Angier.

Mrs. Williams is survived by her husband, Elder Silas Williams; two

daughters, Mrs. Bettie W. Hall of Clayton; Mrs. Royaleine W. Bailey of Raleigh; two sons, Sherrill R. Williams of Cary, and Glenn Gerald Williams of Raleigh; two sisters, Lois Smith of Angier; Annie R. Johnson of Angier; four brothers, Willie Elbert Roberts of Willow Springs; James Roberts of Route 1, Coats, Troy; Troy Roberts and Rudolph Roberts, both of Route 1, Willow Springs; seven grandchildren.

ELEN

WILLIAMS

RECORDS FOR THE ABEL U, SR / BENJAMIN U SUBCLAN  
RPU 31 AUG 2011

1850 CENSUS - MS  
LAUDERDALE CO,  
SOUTHERN DIST.

1860 CENSUS - MS  
CLARKE CO.  
PO = QUITMAN

Covey Gibson (aka Hatfield) Family Tree  
Owner: CoveyG

Name	[BENJAMIN]	Age
Bery Upchurch		1805 45 <sup>NC</sup>
Cendervilla Upchurch		1806 44 <sup>AL</sup>
Charchwell Upchurch		1829 21
Francis E Upchurch		1834 16
Woah P Upchurch		1836 14
Amma C Upchurch		1838 12
Bery N Upchurch		1841 9 <sup>MS</sup>

Name	Age
B Upchurch	1810 50 <sup>AL</sup>
Mary Upchurch	1812 48
Churchwell Upchurch	1836 24
Newton Upchurch	1839 21
S H Williams F <sup>Δ</sup>	1841 19
Elen Williams F <sup>Δ</sup>	1843 17
Westley Williams <sup>Δ</sup>	1857 3

Benjamin Upchurch  
Birth 1805 in North Carolina, United States  
Death 1863 in Atlanta, De Kalb, Georgia.

1822 Marriage to Cinderella Tant  
6 Aug Franklin, North Carolina, United States  
Age: 17

1830 Residence  
Age: 25  
Pickens, Alabama, United States

1841 Residence  
Age: 36  
Lauderdale County, MS

1845 Residence  
Age: 40  
Lauderdale County, MS

1853 Residence  
Age: 48  
Lauderdale, Mississippi, United States

1860 Residence  
Age: 55  
Clarke County, MS

Covey Gibson (aka Hatfield) Family Tree  
Owner: CoveyG

Covey Gibson (aka Hatfield) Family Tree  
Owner: CoveyG

Francis L Haywood  
Birth Nov 1850 in Clarke, Mississippi  
Death 8 Mar 1923 in Simpson, Mississippi

Family Members

Parents

John Haywood  
1826 - 1863  
Parthenia Upchurch  
1823 - 1880

Show siblings

Spouse & Children

William Spencer Mayfield  
1845 - 1923

Charlie Spencer Mayfield  
1867 - 1951

James Mayfield  
1871 - 1947

Wade Hampton Mayfield  
1873 - 1913

John Allen Mayfield  
1876 -

1860 Residence  
Age: 10  
Beat 2, Lauderdale, Mississippi

1867 Marriage to William  
Age: 16  
Spencer Mayfield  
Clarke, Mississippi

1870 Residence  
Age: 20  
District 1, Clarke, Mississippi

1880 Residence  
Age: 30  
Jasper, Mississippi

1900 Residence  
Age: 50  
Laurel, Jones, Mississippi

Parthenia Upchurch  
Birth 1823 in North Carolina, United States  
Death 1880 in Mississippi, United States

1850 Residence  
Age: 27  
Southern District, Lauderdale,  
Mississippi

1880 Death  
Age: 57  
Mississippi

1880 Residence  
Age: 57  
Jasper, Mississippi

Family Members

Parents

Benjamin Upchurch  
1805 - 1863

Cinderella Tant  
1806 -

Show siblings

Spouse & Children

John Haywood  
1826 - 1863

Francis L Haywood  
1850 - 1923

Elizabeth Haywood  
1854 - 1919

Sidney Jane Haywood  
1856 -

Family Members

Parents

Abel Upchurch  
1775 - 1846

Bethena Upchurch  
1779 - 1860

Show siblings

Spouse & Children

Cinderella Tant  
1806 -

Parthenia Upchurch  
1823 - 1880

2 Daughter Upchurch  
1825 - 1830

3 Anna C Upchurch  
1827 - 1825

4 Churchwell Upchurch  
1829 - 1880

5 Noah P Upchurch  
1830 - 1864

6 William Upchurch  
1830 - 1864

7 William Upchurch  
1830 - 1864

8 William Upchurch  
1830 - 1862

9 Frances E Upchurch  
1834 - 1835

10 Frances E Upchurch  
1834 -

11 Frances E Upchurch  
1834 - 1835

12 Amma Charlotte Upchurch  
1838 -

13 Benjamin Newton Upchurch  
1841 - 1883

Elizabeth Haywood  
Birth 23 Feb 1854 in Lauderdale, Mississippi  
Death 15 Aug 1919 in Smith, Mississippi

1854 Birth  
23 Feb Lauderdale, Mississippi

1919 Death  
15 Aug Smith, Mississippi, Age: 65

Other Spouse & Children  
No Spouse

1 Elisabeth Haywood  
1844 -

2 William Mayfield  
1847 -

Family Members

Parents

John Haywood  
1826 - 1863

Parthenia Upchurch  
1823 - 1880

Show siblings

Spouse & Children

No Spouse or Children

Covey Gibson (aka Hatfield) Family Tree  
Owner: CoveyG

Elizabeth Haywood

Birth 23 Feb 1854 in Lauderdale, Mississippi  
Death 15 Aug 1919 in Smith, Mississippi

1854 Birth  
23 Feb Lauderdale, Mississippi

1919 Death  
15 Aug Smith, Mississippi, Age: 65

Sidney Jane Haywood  
Birth Mar 1856 in Clarke, Mississippi  
Death in United States

Family Members

Parents

John Haywood  
1826 - 1863

Parthenia Upchurch  
1823 - 1880

Show siblings

Spouse & Children

No Spouse or Children

I. ABEL U, SR MD() BETHENA

A. BENJAMIN U

Δ MD() CINDERELLA TANT

Δ I. PARTHENIA U 1823-1880

Δ MD() JOHN HAYWOOD 1823-1863

Δ Q. FRANCIS L. HAYWOOD 1850-1923

Δ MD() W<sup>M</sup> SPENCER MAYFIELD

Δ Δ Δ Δ CHARLIE · JAS · WADE · JAY

Δ G. ELIZABETH HAYWOOD 1854-1919

Δ C. SIDNEY JANE HAYWOOD

2 → 9

ELEN

WILLIAMS

① I. William U, IV - Head of class

A. Abel U, Sr

1. Benjamin U

a. Unnamed dau (one b 1824, one 1826)

p Mr ——— William

i. S. H. Williams b ca 1841

ii. Elen Williams b ca 1843

iii. Westley Williams b ca 1851

[Note: These three Williams children are in the household of Benjamin in 1860 and are presumed to be his grandchildren by one of his unnamed dau - RPA]

ELIAS WILLIAMS

① See N.C. Supreme Court Case # 4828 Franklin Co 1849

Elias Williams was witness in case of John U  
burning sawmill of Malheur D. Freeman for  
which John U was sentenced to be hung

ELIJAH

WILLIAMS

FROM: STRICKLAND RECORDS AND FAMILY GROUPS 2006

WAKE, FRANKLIN & EARLY JOHNSTON COUNTIES, NC BY CARLA TATE

Pgs xvii - xxiv

I Jacob Strickland of Nash Co, NC m(d) UNKNOWN

A. Elisha Strickland b. abt 1723 p Isle of Wight Co, VA d between 2 MAY 1795

and SEP 1795 (Franklin Co, NC) m(d) (p Edgecombe Co, NC) UNKNOWN

- She predeceased Elisha p in Franklin Co, NC [He did not marry

KINCHEN b. who was a male. Ten children - shown below:

1. Jacob (b. abt. 1761 probably in Johnston County, NC, d. bet. 1835 and 1840 probably in Gwinnett or Madison Co. GA) m. Annie Pearce or Peace 3/16/1783 in Franklin Co. NC. Moved to Anson Co. NC then to Madison Co. GA after 1805, and possibly to Gwinnett Co. GA by 1835; no Madison Co. GA 1810 census exists, and tax records except for 1840 do not survive. Lived on Brushy Creek in Madison County, GA.

2. Priscilla (b. abt. 1765 probably in Johnston County, NC, d. between 1801 and 1805), m. Jacob Lewis Seagraves (b. abt. 1762 or 1763, d. June 7, 1835 Clinton Co., Illinois) By 10/21/1800 this family was in Franklin Co. GA; by 1805 Jacob had probably remarried Elizabeth Hanes in GA; by 1810 they were in Rutherford Co. TN; by 1820 they were in Maury Co., TN; by 1829 they were in Clinton Co., Illinois

From court records filed by her brother-in-law Braswell Strickland in Wake Co. NC we know that she was dead by 1805 and left at least six children.

3. Isaac (b. abt. 1770, d. abt. 1834 probably in Jasper Co. GA\*) Moved to Jasper Co. GA by 1812. His land was originally in Washington Co., then Baldwin Co., then Randolph Co., then Jasper Co. GA. His land was sold by his son Kinchen in January, 1835, so he was probably dead by that time. No will or estate have been found at this time. There is a slight chance he may have moved to Upson Co. GA before his death to be with his children who had moved there.

4. Martha Polly (b. 8/19/1771, d. abt. 1846 probably in Franklin Co. NC), m. Braswell Strickland (b. 1/5/1774, d. after 1834 probably in Nash Co. NC)

5. Sarah (b. between 1774 and 1780 probably in Wake or Franklin Co., NC d. bet. 1833 and 1834 probably in Franklin Co. NC) m. John D. Pace (b. bet. 1755 and 1774, d. bet. 1818 and 1826)

6. unknown male Strickland (b. bet. 1774 and 1790 and died bet. 1790 and 1795), probable father of Milbry

7. Kinchen (b. abt. 1780/1781, d. bef. 10/8/1863 when his will was probated in Madison Co. GA) Married first Mary (possibly Baker). Married second Sarah H. Branch 3/30/1836 in Madison Co. GA Further research is needed.

8. Charity (cannot find dates) m. James Johnston (cannot find further info on this family) This family was in GA in 1805.

9. Elizabeth (b. unknown, d. bef. 1805) m. Hardy Griffin bef. 2/23/1795 (b. bet. 1770 And 1780, d. aft. 1850) He m. 2<sup>nd</sup> Divinity Strickland

10. Ruth (b. and death date unknown but probably dead bef. June, 1805) marriage info unknown

Because of destruction of records in Gwinnett Co. GA, NO PROOF OF WHO HIS CHILDREN WERE HAS BEEN FOUND. However, it is thought that his children were those listed below.

△ a. Milza (b. 12/13/1787 in NC, d. 9/13/1882 probably in Lawrenceville, Gwinnett Co. GA, bur. Fairview Cemetery, Lawrenceville, Gwinnett Co. GA; m.

△ Sally Watkins 4/18/1816 in Madison Co. GA) (b. abt. 1794 in GA, d. 5/14/1878 probably in Gwinnett Co. GA)

△ b. Burgess (b. at. 1788 in NC, d. probably between 1856 and 1860 in St. Francis Co. AR), m. Charity \_\_\_\_\_ (possibly Pope but unproven) (b. 1790 in VA, d. aft. 1860); had lived for many years in Lawrence Co. TN

△ c. Zelpha (b. abt. 1789, d. aft. 1870, probably in Newton Co. GA) m. Burrell Segraves probably in Madison Co. GA; he was born about 1771-1780 probably in NC and died about 1835 probably in Madison Co. GA

△ d. Priscilla Cheney or China (b. 1791 in NC, d. 12/18/1852 probably in Madison County, GA); m. William Isaac "Buck" Segraves 12/18/1807 probably in Anson Co. NC, (b. abt. 1774 in NC, d. abt. 1855)

△ e. Elizabeth (b. abt. 1793, d. unknown) MORE RESEARCH NEEDS TO BE DONE ON THIS FAMILY.

There are several Elizabeths in Madison Co. GA, and it is not clear which is the correct Elizabeth. May

△ have married 1<sup>st</sup> Mathew Bone  
△ 3/30/1820, 2<sup>nd</sup> John H. Smith  
△ 11/26/1848 and possibly 3<sup>rd</sup>

△ Elijah Williams (after the death of her sister Nancy Ann) However, she also could have been the Elizabeth

△ who married James Towns (7/8/1819) or the one who married  
△ William Jolly (3/22/1832)

△ f. Martha Rebecca (b. abt. 1797 in NC, d. bef. 1830 in Jackson Co. GA); m. Magnus A. Brooks (b. abt. 1794 in SC, d. abt. 1858 probably in Jackson Co. GA)

△ g. Samuel (b. 4/3/1799 in NC, d. 11/4/1854 probably in Madison Co. GA), m. 11/7/1820 Bethena Cash (b. 1/15/1797 in VA or GA, d. 5/14/1852 probably in Madison Co. GA). Buried in Strickland Cemetery, Madison Co. GA

△ h. Nancy Ann (b. abt. 1801 in NC, d. aft. 1850), m. Elijah Williams, (b. abt. 1788, d. abt 1879 or 1880 probably in Madison Co. GA)

ELISHA

WILLIAMS

○ Rings of Franklin Co, NC Deed Book 12 1802, 1803 BOOK OF  
↳ Pg 48

p. 3 JOHN MARTIN and wife, ELIZABETH HENRY MARTIN,  
of Warren Co., N. C. deed to EDMUND JONES of Halifax  
Co., N. C. for seven tracts of land situated in Frank-  
lin Co. including three tracts given by deed of gift  
from THOMAS HILL, late of Halifax Co., to his son,  
HENRY HILL, Sept. 10, 1802.

p. 16 THOMAS H. ALSTON deed to EDMUND JONES of  
Halifax Co., N. C. for the land on which REBECCA HILL,  
widow of THOMAS HILL, Senr., now lives, subject to her  
life estate in the land, March 15, 1803.

p. 20 GREEN HILL sold land, witnessed by WM. B.  
HILL and THOS. HILL, Aug. 13, 1799.

p. 25 JORDAN HILL and JORDAN THOMAS sold land  
jointly to ELISHA WILLIAMS, witnessed by WILLIAM WILL-  
IAMS, March - , 1799.

\*Would it make sense to guess that this name has been  
improperly transcribed and that she is the daughter  
of a Hill male and thus should be Elizabeth Hill Martin  
not Elizabeth Henry Martin - ? R 24]

ELIZA

WILLIAMS

○ From Wake Co, NC Heritage Book (40, FH 623)

I. James Penny and Mary Wood

A. James Thomas Penny b 1858 (Wake Co, NC)  
md Geneva Womble "Jennie" b 1867 (Chatham Co, NC). Tom & Jennie md MAR 1886. They met in 1885 or 1886 while Tom was a prison guard with the N.C. Prison system in Chatham Co, NC.

Γ I. Hester Hamilton Hearn  
md Elyza Williams

Jennie d 19 MAY 1948  
(Sun-Inwood  
Baptist Church,  
Wake Co, NC)

A. Elizabeth Hearn md  
William Womble

1. Geneva Womble

[Elizabeth Hearn died when  
Geneva was in her early  
teens and William  
Womble md 2nd  
Loretta C. U ]

2. John Henry Womble

3. Nettie Womble

4. Ramulus Womble

5. Carrie Womble

Subsequently William Womble  
& Loretta C. U had several  
children.

ELIZA WILLIAMS

① See ~~pt~~ 19 FEB 1985 Mary Geneva Campbell DRPH

I. Hester Hamilton and Eliza Williams - They of  
Chatham Co, NC

A. Elizabeth Hearn and William Womble b 1839 d 1914  
After Elizabeth d he and Focetia C. W b 1858  
d 1920, dau of Hester Ann d of the  
Marri d/ Whitney d Sublan.



From: History of Edwards - Perry & Allied Families - 1992  
Pg 165 - Family of Burwell Perry one of 7 Perry Brothers

Burwell Perry.....m. .... Elizabeth Massey  
b. ca 1735 b.  
d. will 1803 Louisburg, NC d. will 1828 Louisburg, NC

- ↓
1. Jeremiah Perry.....m. .... 1785 Temperance Boddie
  2. Joshua Perry.....m. .... Elizabeth Kearney
  3. Rachel Perry.....m. .... 1786 Nathan Jones
  4. Mary Perry.....m. .... Fox
  5. Burwell Perry.....m. .... Clara Rogers
  6. John Perry.....m. .... Elizabeth Boddie
  7. Edith Perry.....m. .... Atkinson
  8. Elizabeth Perry.....m. .... Jones

Burwell Perry.....m. .... Elizabeth Massey

↓(Second Generation)

Jeremiah Perry.....m. .... 1785 Temperance Boddie  
b. Apr 1761 Franklin Co., NC b. 10 Nov 1767 Nash Co., NC  
d. 17 Oct 1838 Franklin Co., NC d. 9 Jun 1850 Franklin Co., NC

↓(Third Generation)

1. Nathan Perry.....m. .... Elizabeth Williams ↑
2. Bennett Perry.....m. .... Martha Boddie
3. Willie Perry (never married)  
b. 25 Jan 1793 - practiced medicine in Louisburg, NC  
d. 17 Nov 1865
4. Redding Perry (never married)  
b. 5 Dec 1794
5. Elizabeth Perry.....m. 6 Nov 1822 Dr. Wm. D. Conyers  
b. 10 Feb 1798 m. at "Cascine"  
d. 31 Jan 1841 (d. s. p.) s/o Ross Conyers
6. Henry Perry (never married)  
b. 2 Jun 1799  
d. 14 Aug 1845
7. Mary Perry.....m. .... Captain Wiles Kolb  
b. 28 Apr 1801  
Issue: Mary Kolb (died in infancy)
8. Chloe Perry.....m. .... John Neal
9. Temperance Perry.....m. .... General John Napier Williamson
10. Algernon Sidney Perry.....m. 2 May 1838 Martha Leah Hilliard

○ See Cross Family in Profile System - Entry 27 AUG 1999

## I. - - CROSS

- A. John Henry Cross - see reference - He & children & GC lived Gates Co, NC
- B. Parrish Cross b abt 1760 (Suffolk, VA) d JUL-OCT 1837  
(Chatham Co, NC) m d Elizabeth Williams b 1776 (Chatham Co, NC) d aft 1837, dau of Baswell Williams & Mary Pickens
1. Mary Cross "Polly" b 1794 (Chatham Co, NC) m d 12 AUG 1813 (Chatham Co, NC) DeBerry L. Chapman b 1791 (Chatham Co, NC) [son of David Chapman & Talitha - -]. In 1830 Chatham Census. Moved to Madison Co, TN (There 1840, 1850) with Richard DeBerry Cross & the Springfield Family. In 1850 bought TN land from Aunt Thomas Williams, brother of Elizabeth Williams b 1776. See Reference.
  2. Lory Cross b 4 FEB 1795 (Chatham Co, NC) - see Another Extract
  3. Charity Cross b 1800 (Chatham Co, NC) d 1881 p AR m d 1823 (Chatham Co, NC) John Stiles Rayland "Sandy" b 1797 (Chatham Co, NC) d 1862 (Flem Co, AR) TO GA 1823, TO MS - 10 children
  4. William Henry Cross b 1797 (Chatham Co, NC) - see Another Extract.
  5. Jane Cross b 15 JAN 1802 (Chatham Co, NC) - see Another Extract.
  6. Richard Deberry Cross b 7 APR 1809 (Chatham Co, NC) d 29 MAR 1874 (Whiteville, Madison Co, TN) m d 23 FEB 1832 (Chatham Co, NC) Sarah Ann Springfield b 21 MAY 1811 (Chatham Co, NC) d 8 NOV 1888 (Whiteville, Hardeman Co, TN). - After 1840 this family lived in TN.
  7. Henry C. Cross b 1810-1820 d 1844 - never m d.
  8. Elizabeth M. Cross b 1815 (Chatham Co, NC) m d abt 1838 (Chatham Co, NC) Groves M. Broyles b 1816. A Chatham Co, NC Merchant
 

a. Susan C. Broyles b 1840	d. Isabella C. Broyles b 1846
b. William H. Broyles b 1841	e. Malissa Broyles b 1847
c. Elizabeth J. Broyles b 1843	f. Charity T. Broyles b OCT 1849

○ Descendants of William Utley, Sr & Elizabeth  
Turner of Wake Co, NC (50, Pg 22, 23)

I. William Utley, Sr

A. Jacob Utley, Sr

1. Gabriel Utley

43. GABRIEL<sup>3</sup> UTLEY (JACOB<sup>2</sup>, WILLIAM<sup>1</sup>)<sup>109</sup>. Born, 5 Dec 1794, in Wake County, North Carolina. Died, 24 Oct 1850, in Chatham County, North Carolina.

He married<sup>110</sup> LUCY CROSS<sup>111</sup>, daughter of PARRISH CROSS and ELIZABETH WILLIAMS,<sup>112</sup> 2 Oct 1813, in Wake County, North Carolina. Born, 4 Feb 1795, in Chatham County, North Carolina.

Died, 10 Feb 1857, in Chatham County, North Carolina.

Children:

- |       |       |   |
|-------|-------|---|
| + 188 | i.    | JOHN H. <sup>4</sup> UTLEY.   |
| + 189 | ii.   | PARIS TURNER UTLEY.   |
| + 190 | iii.  | JACOB WESLEY UTLEY.   |
| 191   | iv.   | ELIZABETH J. UTLEY <sup>112</sup> . Born, 15 Jan 1821, in Chatham County, North Carolina.   |
| + 192 | v.    | ASA W. UTLEY.   |
| 193   | vi.   | GABRIEL S. UTLEY <sup>15</sup> .  |
| + 194 | vii.  | MARY EUGENIA UTLEY.   |
| 195   | viii. | APHIA <EFFIE> UTLEY <sup>112</sup> . Born, 17 Sep 1832, in Chatham County, North Carolina. She married <sup>113</sup> MR. HARDIN <sup>113</sup> in Wake or Chatham, North Carolina.             |
| 196   | ix.   | JAMES H. UTLEY <sup>15</sup> .  |
| 197   | x.    | EMALINE C. UTLEY <sup>112</sup> . Born, 29 Jun 1836, in Chatham County, North Carolina, <1837>. She married <sup>114</sup> RANDOLPH TURLINGTON, 11 Jan 1859, in Chatham County, North Carolina. |

ELIZABETH

WILLIAMS

○ Kinfolks of Franklin Co, NC 1793-1844 Watson Pg 57

Deed Book 13 Pg 147 22 OCT 1805

I. Floyd Williams

A. Arthur Williams

B. Elizabeth Williams!

C. Dolly Williams

D. — — Williams (F) m(d) -- Medlin

1. Albert Medlin

E. — — Williams (F) m(d) -- Hicks

1. Ransom Hicks

E LIZABETH

WILLIAMS

○ Kripfelts of Franklin Co, NC 1793-1844 Watson. Pg 73  
Deed Book 15 Pg 75 10 MAR 1810

I. - - Williams

A. Arthur Williams

1. Jordan Williams

B. Elizabeth Williams ↑

md () - - Goodson

ELIZABETH

WILLIAMS

○ See ltr 26 JUL 2000 Melua Davis U of RPA - pg 10

I. George U - Head of clan  
A. Shadrach U

1. George U b 1810 (NL)

a. William Therman U md (C) VICTORIA BOW  
(AKA VIOLA BOW), dau of JOHN BOW &  
ELIZABETH WILLIAMS ↑ - They had  
two children - Taniel Bell U & James  
Andrew U and then Victoria md (2nd)  
NATHANIEL JESSE BOW b 18 MAY 1847 (C)  
& 30 MAR 1910 (C), son of LORENZA BOW BOW  
b 11 MAR 1813 and ELIZABETH SUGART  
(Victoria & Jesse both buried in Pilot  
Point cemetery, Collin Co, TX).

i. WILLIAM BOW b 13 NOV 1878  
(Cumberland Co, KY)

ii. LORENZO BOW b 12 SEP 1885 (C)  
& 23 NOV 1907

iii. Several more children.

ELIZABETH WILLIAMS

① See pg 19 JUL 1981 Martha Hamington & RM

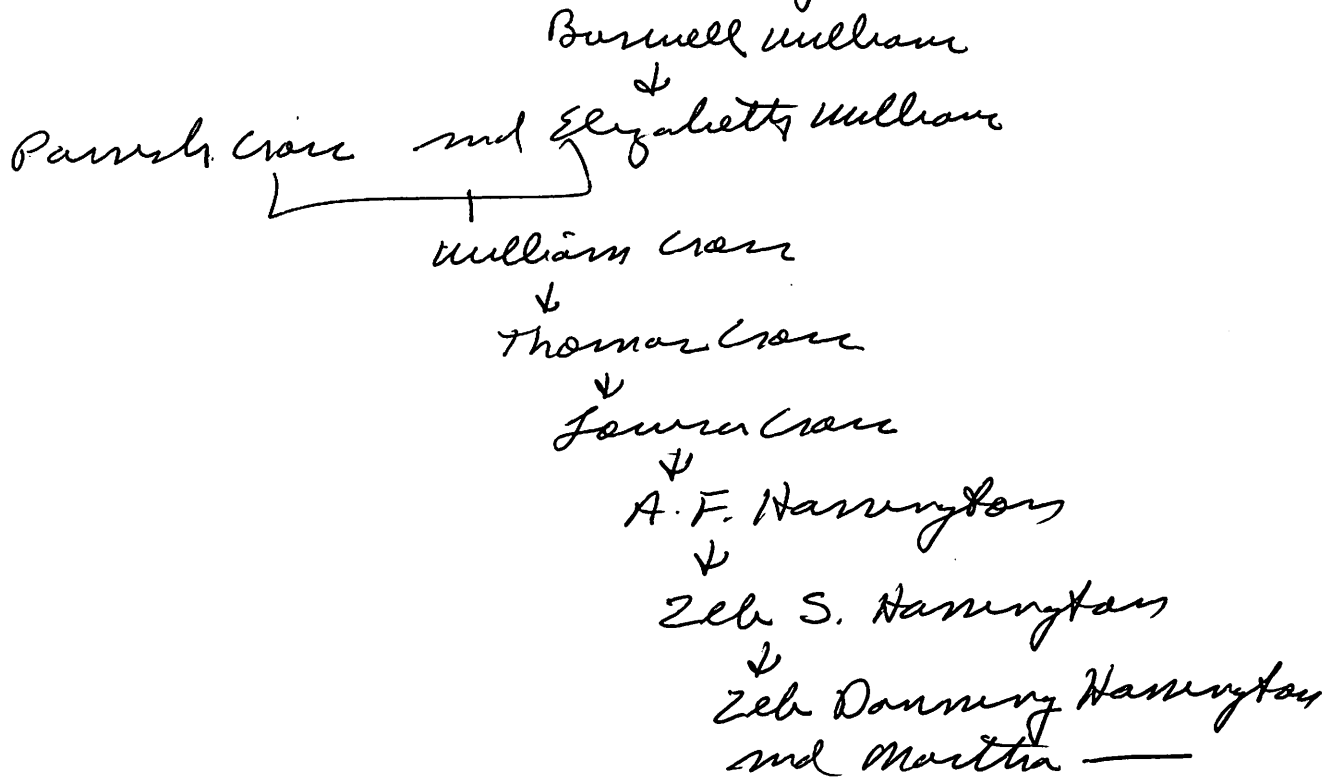

ELIZABETH WILLIAMS

① Elizabeth Williams is named as wife of John M. Williams in his will written 25 JUL 1865 in Wake Co NC - see will file.

② See 1850 census - Wake Co NC - St Marks Twp

John M. Williams 38 M Farmer \$645 RE h in NC

Elizabeth " 40 F "

Lucian " 16 M

Mary A " 13 F

Charles " 9 M

Harnett Upchurch 35 F

Rhody Dousten 37 F Black.

[Note: other info indicates Harnett U = sister of Elizabeth Williams - RPU]



① Thomas Williams deed of gift to his grandchildren, Roeny U ~~subin wife of~~ and Martha U, infant children of Littleberry U & his wife, Elizabeth U [nee Elizabeth Williams] - 11 SEP 1833 Franklin Co, NC Deed Book 26 Pg 577 (41, Pg 205)

② John R. Williams of Wake Co, NC, deed to the children of Berry [Greenberry] U and Elizabeth U [nee Elizabeth Williams - RPA]; it being land allotted to me in the division of the lands of the late John Williams, deceased, 16 MAR 1841 Franklin Co, NC Deed Bk 28 Pg 276 (44, Pg 244)

③ Census Records extracted by RPA for Franklin Co, NC  
1850 - Betsy U [nee Elizabeth Williams] age 43 is listed as wife of Berry U [Little Berry U] age 63  
1860 - Elizabeth U [nee Elizabeth Williams] age 64 is listed as wife of Berry U [Little Berry U] age 74

④ see str 4 SEP 1989 Irma Kay Waters to RPA

Elizabeth Williams is dau of Thomas Williams. b ca 1770 d ca 1850 (Franklin Co, NC). Elizabeth Williams had siblings  
1) Bridges Williams  
2) Mary Williams md ca 1830 (Franklin Co, NC)  
Edwin Perry.

⑤ Items from Patsy Pace. Biofile. - Entry 6 NOV 1987

A. Franklin Co, NC Ad Bk 26 Pg -  
(+ Notes of Patsy Pace)

Littleberry II md 10 OCT 1824 Elizabeth Barberry  
Williams ↑ dau of Thomas Williams

⑥ See Pg 29. Download in It 7 MAR 2000 Flora Pauline L DRA

53. LITTLE BERRY<sup>7</sup> UPCHURCH (CHARLOTTE<sup>6</sup> PEARCE, STEPHAN<sup>5</sup>, NATHAN<sup>4</sup>, NATHAN<sup>3</sup>, PHILLIP<sup>2</sup>, GEORGE<sup>1</sup>) was born Abt. 1797 in Franklin Co., NC. He married ELIZABETH WILLIAMS October 1, 1824 in Franklin Co.. She was born 1807.

Children of LITTLE BERRY<sup>7</sup> UPCHURCH and ELIZABETH WILLIAMS<sup>8</sup> are:

- i. ROENA<sup>8</sup> UPCHURCH, b. Abt. 1828; Stepchild.
- ii. MARTHA M. UPCHURCH, b. Abt. 1830.
- iii. MARY A. UPCHURCH, b. Abt. 1835; m. JOHN SIDNEY PERRY, December 12, 1854, Franklin Co., NC<sup>L</sup>.
- iv. ELIZABETH UPCHURCH, b. Abt. 1839, Franklin Co., NC.

142. ROENA<sup>8</sup> UPCHURCH (LITTLE BERRY<sup>7</sup>, CHARLOTTE<sup>6</sup> PEARCE, STEPHAN<sup>5</sup>, NATHAN<sup>4</sup>, NATHAN<sup>3</sup>, PHILLIP<sup>2</sup>, GEORGE<sup>1</sup>) was born Abt. 1828. She married LITTLE BERRY JOHNSON December 31, 1851 in Franklin Co., NC. More About ROENA UPCHURCH:

Burial: Wm. Johnson Cem. SR1729 & SR 1730

Children of ROENA UPCHURCH and LITTLE JOHNSON are:

- i. WILLIAM LAFAYETTE<sup>9</sup> JOHNSON, b. 1853; d. November 16, 1919, Franklin Co., NC.
- ii. JOHN S. JOHNSON, b. Abt. 1865.

143. MARTHA M.<sup>8</sup> UPCHURCH (LITTLE BERRY<sup>7</sup>, CHARLOTTE<sup>6</sup> PEARCE, STEPHAN<sup>5</sup>, NATHAN<sup>4</sup>, NATHAN<sup>3</sup>, PHILLIP<sup>2</sup>, GEORGE<sup>1</sup>) was born Abt. 1830. She married KISAR ALFORD January 1, 1841 in Franklin Co., NC.

Children of MARTHA UPCHURCH and KISAR ALFORD are:

- i. BURKLEY MOSES<sup>9</sup> ALFORD, b. January 10, 1845, Franklin Co., NC; d. April 3, 1915, Wake Co. NC.
- ii. S. A. ALFORD, b. November 11, 1858, Franklin Co., NC<sup>L1</sup>; d. March 21, 1918<sup>L2</sup>.

More About S. A. ALFORD:

Burial: buried in family cem. Stallings Rd., Franklin Co., NC.

144. ELIZABETH<sup>8</sup> UPCHURCH (LITTLE BERRY<sup>7</sup>, CHARLOTTE<sup>6</sup> PEARCE, STEPHAN<sup>5</sup>, NATHAN<sup>4</sup>, NATHAN<sup>3</sup>, PHILLIP<sup>2</sup>, GEORGE<sup>1</sup>) was born Abt. 1839 in Franklin Co., NC. She married (1) ALBERT BLALOCK November 30, 1854 in Franklin Co., NC. She married (2) JAMES BOLTON, CSA August 28, 1863 in Franklin Co., NC. He was born Abt. 1837, and died December 7, 1863 in Richmond, VA.

Notes for JAMES BOLTON, CSA:

Joined Co B, 47th Regt May 13, 1862 at the age of 25. On detached service as a shoemaker. Died in hospital at Richmond, Virginia.

Child of ELIZABETH UPCHURCH and JAMES BOLTON is:

- i. ANNE<sup>9</sup> BOLTON, b. Abt. 1864.

① Item in the 14 MAY 1984 Eleanor Grace Williams DRPH

Franklin Co., N.C. - Guardian Record - Scarborough - Ypsboro.  
1793-1916

① September 1847 - Thomas Williams, Jr. guardian of Roena, Martha, Marian & Elizabeth Upchurch. The children of L.B. & Elizabeth Upchurch.

NOTE: L. B. U = Little Benj U son of Jubal U - Head of class  
Elizabeth U = nee Elizabeth Barbary Williams? The  
Guardian Thomas Williams, Jr is most likely  
the father of EDW? - but possibly her brother.  
Their 4 children are well known to #3  
MARIAN U has always previously been known  
as MARY A. U. It is peculiar that the 4  
children are being assigned a guardian as of  
1847 as nothing is known to be wrong with  
either parent and both live for quite a few  
more years. Maybe the parents had a  
temporary senor problem in 1847 ?? - DRPH

② Franklin Co, NC - Managers

Littleberry U & Barbary Williams

Bond: 10 OCT 1824

Bondsman/witness: Barley Perry  
S. Patterson

⑨ Franklin Co, NC wills - Brodley Vol 1 Entry 383

383. THOMAS(x)WILLIAMS 29 Jun 1855 (no probate date)

To my wife FRANCES - negroes George, Sarah Sr, Frances, Borline, Marier; during her life & at her death to go to my son THOMAS. To my daughter PATSEY - negroes Amanda & 2 children Washington & Sarah. To my daughter ELIZABETH UPCHURCH - negroes Roency & her children Solomon, Joel & Columbus; during her life & then to her children. To my daughter SALLIE TERREL - negroes Alcy, Sallie & Penniney; during her life & then to her children. To my son THOMAS - in addition to the negroes lent to my wife, I give him negroes Ellick, Eliza Adaline, Wilson & Joe. To my grandchildren ADALINE & JOSHUA PERRY - negro boy Henry. My negroes not given away to be sold, my debts paid, & any remainder to be divided among Patscy Baker, Elizabeth Upchurch, Sallie Terrel, Thomas Williams, & Adaline & Joshua Perry.

Ex. W. S. Harris

Wit. J. C. Fowler, William Hopkins

Probate indicates that Wright B. Hendricks & his wife Mary & Jesse Williams were "some" of the heirs who lived outside the state; that James Baker & his wife Patsey, L. B. Upchurch & his wife Elizabeth, J. L. Terrell & his wife Sallie, & Thomas Williams were the heirs who lived within the state.

THOMAS WILLIAMS, SR

PATSEY WILLIAMS

THOMAS WILLIAMS, JR

ELIZABETH WILLIAMS

LITTLE BERRY U

WILL FILE

NOTE: Elizabeth Williams = Elizabeth Barberry Williams (XII-14638), wife of Little Berry U of the Jubal U / Little Berry U Subclass - RPM

① This clipping sent to RPA in ltr 18JUL82 from Edythe Lee Medlin. The line of Miss NC =

I. Richard W. III (Head of Class)

A. Bushely W

i. Ersula W

a. Mittie Susan W  
and William  
Carlyle

i. Johnny  
Lee Carlyle

(F) Hilda Gray  
Carlyle

(A) Elizabeth  
Gray  
Williams

[Note: Elizabeth Gray Williams is my 4th cousin twice removed on the 6th Cousin of Walter Lorne Schuler - my gd. - RPA]



Elizabeth Gray Williams

## Queen has local tie

Elizabeth Gray Williams of Shelby was chosen Miss North Carolina on Saturday night, June 26, during the annual state pageant at Memorial Auditorium in Raleigh.

Miss Williams, 21, who represented Greater Greensboro, had won the talent competition in her category. A recent graduate of Converse College in Spartanburg, S.C., she plans to study at the Julliard School of Music in New York City.

Miss Williams' mother is the former Hilda Carlyle of Zebulon and the granddaughter of Johnny L. Carlyle of Zebulon.

Family members attending the pageant were Johnny Carlyle, Mrs. Lois Miller, Freddie Carlyle,

Mrs. Crystal Duke, and Mrs. Aleigh Ciccorella, all of Zebulon.

Thurs,  
July 15, 82  
ZEBULON RECORD

ELLEN

WILLIAMS

○ STILL BIRTHS - UPCHURCH - KY - DOWNLOADED IN  
 LTR 20 JAN 2001 CHARLES JOHN PETERSON, JR TO RPH

PG ④

Certi	Child	Child's first	County	Mother	DY	MO	YR	Recd.
105	UPCHURCH	ROGER H	MCCRY	WILLIAMS ELLEN	1	9	1920	52389 1920
74	UPCHURCH	ROSALINE	MCCRY	WILLIAMS ELLEN ↑	13	7	1917	36645 1919
61	UPCHURCH	ROSCOE S	CLNTN	CRAFT OLLIE	24	2	1913	30486 1913
31	UPCHURCH	ROY K	WAYNE	HANCOCK LILLIE	15	1	1919	15144 1919
14	UPCHURCH	SOVETA I	CLNTN	GUFFEY VERLA	20	2	1920	6696 1920
97	UPCHURCH	VELMA I	WAYNE	HUNTER JOSIE	10	9	1920	48496 1920
53	UPCHURCH	VENA E	WAYNE	DISHMAN ARRA	31	5	1915	26010 1915
50	UPCHURCH	VENETTIE	WAYNE	ABBOTT ETHEL	16	3	1918	24996 1918
53	UPCHURCH	W A	WAYNE	ABBOTT ETHEL	1	5	1915	26015 1915
110	UPCHURCH	WILLIAM E	WAYNE	DAVIS WILLA	20	10	1915	54522 1915
120	UPCHURCH	WILLIE A	CLNTN	DICK VELMA	14	11	1917	59545 1917
80	UPCHURCH SR	WENDELL MAURICE	CLNTN	DICK VELMA	8	8	1915	39794 1915
27801	WARE	EYRA	2 WAYNE	UPCHURCH ANNA	27	5	1920	56 1920
22013	WHITTENBURG	ANY E	WAYNE	UPCHURCH NORA	14	3	1917	45 1917
60925	WHITTENBURG	DAVID W	WAYNE	UPCHURCH NORA	29	11	1914	122 1914

ELLEN

WILLIAMS

○ STILL BIRTHS - UPCHURCH - KY - DOWNLOAD IN  
 LTR 20 JAN 2001 CHARLES JOHN PETERSON, JR TO RPU

PG ④

Certi	Child	Child's first	County	Mother	DY	MO	YR	Recd.
105	UPCHURCH	ROGER H	MCCRY	WILLIAMS ELLEN ↑	1	9	1920	52389 1920
74	UPCHURCH	ROSALINE	MCCRY	WILLIAMS ELLEN	13	7	1917	36645 1919
61	UPCHURCH	ROSCOE S	CLNTN	CRAFT OLLIE	24	2	1913	30486 1913
31	UPCHURCH	ROY K	WAYNE	HANCOCK LILLIE	15	1	1919	15144 1919
14	UPCHURCH	SOVETA I	CLNTN	GUFFEY VERLA	20	2	1920	6696 1920
97	UPCHURCH	VELMA I	WAYNE	HUNTER JOSIE	10	9	1920	48496 1920
53	UPCHURCH	VENA E	WAYNE	DISHMAN ARRA	31	5	1915	26010 1915
50	UPCHURCH	VENETTIE	WAYNE	ABBOTT ETHEL	16	3	1918	24996 1918
53	UPCHURCH	W A	WAYNE	ABBOTT ETHEL	1	5	1915	26015 1915
110	UPCHURCH	WILLIAM E	WAYNE	DAVIS WILLA	20	10	1915	54522 1915
120	UPCHURCH	WILLIE A	CLNTN	DICK VELMA	14	11	1917	59545 1917
80	UPCHURCH SR	WENDELL MAURICE	CLNTN	DICK VELMA	8	8	1915	39794 1915
27801	WARE	EYRA	2 WAYNE	UPCHURCH ANNA	27	5	1920	56 1920
22013	WHITTENBURG	ANY E	WAYNE	UPCHURCH NORA	14	3	1917	45 1917
60925	WHITTENBURG	DAVID W	WAYNE	UPCHURCH NORA	29	11	1914	122 1914

ELLEN

WILLIAMS

○ STILL BIRTHS - UPCHURCH - KY - DOWNLOADED IN  
 LTR 20 JAN 2001 CHARLES JOHN PETERSON, JR TO RPH

PG (3)

Certi	Child	Child's first	County	Mother	DY	MO	YR	66601	1913	Recd.
134	UPCHURCH	CLAUD R	WAYNE	SLAGLE	MOLLIE	24	12	1913	66601	1913
12	UPCHURCH	CLEO	WAYNE	REDNOUR	MARY	14	1	1915	5900	1915
66	UPCHURCH	CULLEN L	WAYNE	SIMPSON	JOSE	3	6	1917	32836	1917
21	UPCHURCH	CURWIN H	TAYLR	HUBBARD	BESSIE	11	2	1913	10467	1913
20	UPCHURCH	DORRIS L	MLNBG	DORRIS	PEARL	28	2	1920	9908	1920
24	UPCHURCH	EDNA L	WAYNE	UPCHURCH	ULAS	12	1	1916	11981	1916
11981	UPCHURCH	EDNA L	WAYNE	UPCHURCH	ULAS	12	1	1916	24	1916
208	UPCHURCH	ELLA MAE	WAYNE	PYLE	AMANDA	10	9	1917	94140	1976
119	UPCHURCH	ELMER	CLNTN	DAVIS	WILLIE	30	10	1916	59377	1916
117	UPCHURCH	ERMA G	WAYNE	REDNOUR	MARY	21	11	1917	58382	1917
39	UPCHURCH	ETTA M	CLNTN	YORK	MAGGIE	5	9	1918	19020	1943
104	UPCHURCH	EVA P	WAYNE	HANCOCK	LILLIE	3	8	1911	41376	1911
58	UPCHURCH	GLESON C	WAYNE	DISHMAN	IRA	20	5	1916	28930	1916
86	UPCHURCH	GRADY M	WAYNE	PEERCY	MAGGIE	20	8	1915	42837	1915
44	UPCHURCH	HARRY	TAYLR	HUBBARD	BESSIE	9	4	1917	21708	1917
77	UPCHURCH	HERBERT	MCCRY	JONES	LULA	7	5	1915	38421	1915
20	UPCHURCH	HERBERT	WAYNE	UPCHURCH	MARY	1	2	1915	9865	1915
9865	UPCHURCH	HERBERT	WAYNE	UPCHURCH	MARY	1	2	1915	20	1915
28	UPCHURCH	JAMES W	MCCRY	WILLIAMS	ELLAN	19	2	1919	13543	1919
12	UPCHURCH	JOE B	WAYNE	REDNAIR	MARY	26	1	1912	4683	1912
100	UPCHURCH	JOHN	1 CLNTN	BALLINGER	LILLIAN	12	2	1919	49836	1919
83	UPCHURCH	L L	CLARK	THOMAS	MYRA	5	9	1918	41391	1918
11	UPCHURCH	LEONA	WAYNE	SLUGLE	MOLLIE	16	1	1920	5310	1920
50	UPCHURCH	LIUZETTIE	WAYNE	ABBOTT	ETHEL	16	3	1918	24995	1918
195	UPCHURCH	LYLE ARTHUR	WAYNE	BELL	MARY	5	9	1920	92242	1980
12	UPCHURCH	MABEL	CLNTN	YORK	MAGGIE	24	1	1911	4697	1911
75	UPCHURCH	MARTHA M	MCCRY	WILLIAMS	ELLEN	13	7	1913	37105	1913
25	UPCHURCH	MARTHA S	CALWY	HOUSTON	MAGGIE	27	12	1919	12060	1920
89	UPCHURCH	MONTA A	WAYNE	HANCOCK	LILLY	20	6	1913	44304	1913
104	UPCHURCH	OAKLEY	WAYNE	CROUCH	NANCY	11	1	1913	51950	1942
1	UPCHURCH	OLIVER L	CLNTN	YORK	MAGGIE	25	11	1912	374	1913
4	UPCHURCH	OLLIE	CLNTN	GUFFEY	BELVY	19	1	1913	1946	1913
200	UPCHURCH	PAUL C	WAYNE	BELL	MARY	16	10	1918	92932	1974
50	UPCHURCH	RAYMOND	1 MCCRY	UPCHURCH	LULA	9	5	1915	24684	1915
24684	UPCHURCH	RAYMOND	1 MCCRY	UPCHURCH	LULA	9	5	1915	50	1915
13	UPCHURCH	ROBERT A	CLNTN	GUFFEY	BELVY	19	1	1917	6218	1917



ELLAN

WILLIAMS

○ STILL BIRTHS - UPCHURCH - KY - DOWNLOAD IN

LTR 20 JAN 2001 CHARLES JOHN PETERSON, JR TO RPH

PG (3)

Certi	Child	Child's first		County	Mother	DY	MO	YR		Recd.
134	UPCHURCH	CLAUD	R	WAYNE	SLAGLE MOLLIE	24	12	1913	66601	1913
12	UPCHURCH	CLEO		WAYNE	REDNOUR MARY	14	1	1915	5900	1915
66	UPCHURCH	CULLEN	L	WAYNE	SIMPSON JOSE	3	6	1917	32836	1917
21	UPCHURCH	CURWIN	H	TAYLR	HUBBARD BESSIE	11	2	1913	10467	1913
20	UPCHURCH	DORRIS	L	MLNBG	DORRIS PEARL	28	2	1920	9908	1920
24	UPCHURCH	EDNA	L	WAYNE	UPCHURCH ULAS	12	1	1916	11981	1916
11981	UPCHURCH	EDNA	L	WAYNE	UPCHURCH ULAS	12	1	1916	24	1916
208	UPCHURCH	ELLA	MAE	WAYNE	PYLE AMANDA	10	9	1917	94140	1976
119	UPCHURCH	ELMER		CLNTN	DAVIS WILLIE	30	10	1916	59377	1916
117	UPCHURCH	ERMA	G	WAYNE	REDNOUR MARY	21	11	1917	58382	1917
39	UPCHURCH	ETTA	M	CLNTN	YORK MAGGIE	5	9	1918	19020	1943
104	UPCHURCH	EVA	P	WAYNE	HANCOCK LILLIE	3	8	1911	41376	1911
58	UPCHURCH	GLESON	C	WAYNE	DISHMAN IRA	20	5	1916	28930	1916
86	UPCHURCH	GRADY	M	WAYNE	PEERCY MAGGIE	20	8	1915	42837	1915
44	UPCHURCH	HARRY		TAYLR	HUBBARD BESSIE	9	4	1917	21708	1917
77	UPCHURCH	HERBERT		MCCRY	JONES LULA	7	5	1915	38421	1915
20	UPCHURCH	HERBERT		WAYNE	UPCHURCH MARY	1	2	1915	9865	1915
9865	UPCHURCH	HERBERT		WAYNE	UPCHURCH MARY	1	2	1915	20	1915
28	UPCHURCH	JAMES	W	MCCRY	WILLIAMS ELLAN ↑	19	2	1919	13543	1919
12	UPCHURCH	JOE	B	WAYNE	REDNAIR MARY	26	1	1912	4683	1912
100	UPCHURCH	JOHN		1 CLNTN	BALLINGER LILLIAN	12	2	1919	49836	1919
83	UPCHURCH	L	L	CLARK	THOMAS MYRA	5	9	1918	41391	1918
11	UPCHURCH	LEONA		WAYNE	SLUGLE MOLLIE	16	1	1920	5310	1920
50	UPCHURCH	LIUZETTIE		WAYNE	ABBOTT ETHEL	16	3	1918	24995	1918
195	UPCHURCH	LYLE	ARTHUR	WAYNE	BELL MARY	5	9	1920	92242	1980
12	UPCHURCH	MABEL		CLNTN	YORK MAGGIE	24	1	1911	4697	1911
75	UPCHURCH	MARTHA	M	MCCRY	WILLIAMS ELLEN	13	7	1913	37105	1913
25	UPCHURCH	MARTHA	S	CALWY	HOUSTON MAGGIE	27	12	1919	12060	1920
89	UPCHURCH	MONTA	A	WAYNE	HANCOCK LILLY	20	6	1913	44304	1913
104	UPCHURCH	OAKLEY		WAYNE	CROUCH NANCY	11	1	1913	51950	1942
1	UPCHURCH	OLIVER	L	CLNTN	YORK MAGGIE	25	11	1912	374	1913
4	UPCHURCH	OLLIE		CLNTN	GUFFEY BELVY	19	1	1913	1946	1913
200	UPCHURCH	PAUL	C	WAYNE	BELL MARY	16	10	1918	92932	1974
50	UPCHURCH	RAYMOND		1 MCCRY	UPCHURCH LULA	9	5	1915	24684	1915
24684	UPCHURCH	RAYMOND		1 MCCRY	UPCHURCH LULA	9	5	1915	50	1915
13	UPCHURCH	ROBERT	A	CLNTN	GUFFEY BELVY	19	1	1917	6218	1917

ELLEN

WILLIAMS

○ STILL BIRTHS - UPCHURCH - KY - DOWNLOAD IN

LTR 20 JAN 2001 CHARLES JOHN PETERSON, JR TO RPU

PG ②

Certi	Child	Child's first		County	Mother	DY	MO	YR	Recd.
54266	FROST	ZONA	A	WAYNE	UPCHURCH MARY	24	10	1920	109 1920
30292	HANCOCK	JETTY	M	WAYNE	UPCHURCH LILLY	21	3	1918	61 1918
36226	HUDDLESTON	LETA	O	CLNTN	UPCHURCH SALLY	26	9	1917	73 1942
12953	HUDDLESTON	RUBIE	E	CLNTN	UPCHURCH ETHEL	11	3	1913	26 1913
43329	HUDDLESTON	VIDA	G	CLNTN	UPCHURCH EHTEL	29	9	1911	109 1911
28673	KEMPTON	RUBY		MOCRY	UPCHURCH NANNIE	3	5	1918	58 1918
31498	KINGSTON	WAYNE		WAYNE	UPCHURCH POLLY	21	6	1912	79 1912
90271	MASENGALE	CLYDE	W	WAYNE	UPCHURCH MARY	23	11	1913	182 1963
10468	MASSENGALE	BERTHA	L	WAYNE	UPCHURCH MARY	25	2	1916	21 1916
91686	MASSENGALE	DELMAR	C	WAYNE	UPCHURCH HATTIE	12	1	1915	192 1971
32821	MASSINGALE	MILLARD		1 WAYNE	UPCHURCH HATTIE	8	8	1916	66 1917
47161	MORGAN	CURTIS	A	MOCRY	UPCHURCH NANNIE	8	6	1920	95 1920
56983	MORGAN	MADELINE	M	MOCRY	UPCHURCH NANCY	29	10	1917	114 1917
31607	MORGAN	PAUL		MOCRY	UPCHURCH NANNIE	8	6	1920	64 1920
59688	MORGAN	RONALD	L	WHTLY	UPCHURCH NANCY	5	9	1912	150 1912
30411	MORGAN	WILLARD	L	MOCRY	UPCHURCH NANNIE	11	6	1915	61 1915
45369	PATTON	ELMER	L	CLNTN	UPCHURCH IDA	13	6	1916	91 1942
44540	PATTON	JAMES	S	CLNTN	UPCHURCH IDA	20	5	1919	90 1941
90122	PEERCY	REMA	HELLEN	WAYNE	UPCHURCH MAUDIE	10	7	1918	181 1978
69570	PIERCY	RALPH	R	WAYNE	UPCHURCH SAMATHY	3	3	1919	140 1942
37910	RAMSEY	ALICE	M	WAYNE	UPCHURCH AREO	16	7	1917	76 1917
54238	RAMSEY	RUTH	R	WAYNE	UPCHURCH ARCO	27	7	1920	109 1920
52212	RAMSEY	VILIE		WAYNE	UPCHURCH MARY	2	10	1911	131 1911
22848	TROFELL	EFFIE	M	WAYNE	UPCHURCH BETTIE	1	4	1913	46 1913
93771	TROXELL	EVA	E	WAYNE	UPCHURCH BETTY	28	1	1918	205 1953
4272	TUGGLE	RICHARD		1 PLSKI	UPCHURCH FANNIE	1	1	1912	11 1912
203	UPCHURCH	AHILE	K	CLNTN	FARMLEY RACHEL	31	1	1915	93329 1972
88	UPCHURCH	AMOS	E	MOCRY	WILLIAMS ELLEN ↑	18	8	1915	43884 1915
3	UPCHURCH	ANNIE	M	CLNTN	MCKINLEY IDA	30	7	1918	1064 1919
78	UPCHURCH	ARFA		WAYNE	ADKINS VICLARA	12	7	1915	38924 1915
9	UPCHURCH	ATHA	V	WAYNE	DISHMAN ARSA	8	12	1917	4485 1918
66	UPCHURCH	B		2 WAYNE	HUDDLESTON DICY	12	3	1916	32820 1917
103	UPCHURCH	BRUCE	P	CLNTN	TUGLE FLORENCE	27	9	1918	51291 1918
53	UPCHURCH	CHARLES	A	CLNTN	UPCHURCH EULAS	17	6	1918	26187 1918
26187	UPCHURCH	CHARLES	A	CLNTN	UPCHURCH EULAS	17	6	1918	53 1918
79	UPCHURCH	CHARLIE	M	WAYNE	ABBOTT ETHEL	17	6	1912	31497 1912

ELMON WILLIAMS

○ The Western Wake Herald WED 7 MAR 1987 Apex, NC



Mr. & Mrs. Roger Earley

## Williams, Earley Wed

Anna Selena Williams of Apex and Roger Edward Earley of Cary were married on February 22 at the Apex United Methodist Church.

The marriage was performed by the Rev. Jack Benfield.

The bride is the daughter of Mr. and Mrs. Glenn Williams of Apex. She is the granddaughter of the late Mr. and Mrs. Elmon Williams of Apex. Parents of the groom are Mrs. Ella Mae Stone of Cary and Mr. Charlie Earley of Hertford.

Wilma Morris of Apex was the Maid of Honor.

Following the wedding, the bride's parents hosted a reception at the church.

The bride is a student at Apex High School. Her father is maintenance foreman at Cherokee Brick and her mother is a homemaker.

The groom is employed by Wolfe's Appliance Company.

ELMON C.

WILLIAMS

○ The Western Wake Herald 17 FEB 1988 WED Apex, NC

**ELMON C. WILLIAMS**

Elmon C. Williams, Jr., 59 of 212 Culvert Street, a retired mechanic with Dillon Supply, died on Thursday. Funeral services were held on Saturday in the Apex Funeral Home chapel. Burial was in the Greenlawn Memorial Gardens in Fuquay-Varina.

Surviving: wife, Mrs. Mary Lee Williams; daughters, Mrs. Shelba Clem of Apex, Miss Diane Williams and Miss Lisa Williams both of the home; brother Glenn Williams of Apex; sister Mrs. Louise Hagwood of Cary; two grandchildren.



ELMON C.

WILLIAMS, SR

① The Western Wake Herald 28 MAY 1986 Apex, NC



### *Sixty years*

Mr. and Mrs. Elmon c. Williams Sr. celebrated their 60th wedding anniversary on May 21st. They are the parents of Louise Hagwood, E.C. Williams Jr., Glenn Williams and the late Edwin Williams.

ELMON C.

WILLIAMS, SR

① The Western Wake Herald WED 11 FEB 1987 Apex, NC

**ELMON C. WILLIAMS**

Elmon C. Williams, 79, of 411 Grove Street, Apex, a retired machinist with Carolina Power & Light, died on Tuesday. Funeral services were held on Thursday in the Apex Funeral Home. Burial was in the Greenlawn Memorial Gardens in Fuquay-Varina.

Surviving: daughter, Mrs. Louise Hagwood of the home; sons, E.C. Williams, Jr. and Glenn Williams, both of Apex; brother Walter Williams of Holly Springs; 16 grandchildren and 10 great-grandchildren.

ELMON C.

WILLIAMS

Of the Western Wake Herald WED 6 AUG 1986 Apex NC

### Williams

Mrs. Delia Mae Williams, 77, of 411 Grove St., died Sunday, July 27, 1986. Funeral, Apex Funeral Home. Burial, Greenlawn Memorial Gardens, Fuquay-Varina.

Surviving: husband, Elmon C. Williams; sons, E.C. Williams Jr. and Glenn Williams, both of Apex; daughter, Mrs. Louise Hagwood of the home; sister, Mrs. Maggie Lee Ragland of Holly Springs; brother, Russell Barker of Durham; 16 grandchildren; 10 great-grandchildren.

ELOISE

WILLIAMS

○ The Zebulon Record THUR 26 SEP 1991 Zebulon, NC

*Eloise W. Eason*

Eloise Williams Eason, 68, of Raleigh, died Wednesday, Sept. 18. Funeral was 1 p.m. Friday, Sept. 20, at Bryan-Lee Funeral chapel. Burial was at Raleigh National Cemetery.

Surviving: sisters, Lucille Williams of Raleigh, Hazel Bartholomew of Spring Hope; brothers, Alton Williams and Allen Williams, both of Raleigh, Burtis Williams of Spring Hope; one grandson; one great-grandchild.



# ELWOOD LEE WILLIAMS, SR

Western Wake Herald WED 21 FEB 1990 Apex, NC

## ELWOOD L. WILLIAMS SR.

Elwood Lee Williams Sr., 70, of Cary, died Feb. 11 after a long illness.

His funeral was Feb. 14 at First Baptist Church in Cary. Burial was in Hillcrest Cemetery in Cary.

He is survived by his wife, Kathleen; a son, E.L. of Lewisville; two daughters, Jackie Stockton of Oxford and Denise Harris of Cary; two brothers, David Williams of Wendell and Kenneth Williams of Cary; four sisters, Marie Wells of Apex and Margaret Dickens, Helen Barker and Becky Sauls of Cary.

EMELY

WILLIAMS

XJD-49154

○ See Obit of Brad Elliott Williams who d 22 OCT 1999

F. William Jasper Stallings of the Richard U, III /

Bushely U Subclass - Ambrose Amos U Line

A. Herbert Edward Stallings

1. Florence Stallings

a. Chet Milton Williams

i. EMELY WILLIAMS ↑

ii. MITCH WILLIAMS

EMILY

WILLIAMS

① Zebulon Record THUR 18 FEB 1999 Zebulon, NC

I. - - WILLIAMS

A. Leo Wilton Williams "Fatty"  
md D Alma Perry

1. Emily Williams ↑  
md (1) Steve Ennis, Sr

2. Gary L. Williams

B. Hilda Williams  
md D Clarence Hayes

**Leo Wilton Williams**

Leo Wilton "Fatty" Williams, 71, of Wake Forest, died Sunday, Feb. 14, at the VA Medical Center in Durham. Graveside service was Wednesday, Feb. 17, in Pine Forest Memorial Gardens in Wake Forest.

He was retired from the U.S. Air Force.

Surviving: wife, Alma Perry Williams of the home; daughter and son-in-law, Emily W. Ennis and Steve of Wake Forest; son, Gary L. Williams of the home; sister and brother-in-law, Hilda W. Hayes and Clarence of Raleigh; two step-grandchildren, Jessica Ennis of Middlesex, Steve Ennis Jr. of Zebulon; several nieces and nephews.

Arrangements by Brown-Wynne Funeral Home, Millbrook Road, Raleigh.

See Ltr 23 MAR 1998 June Victoria Horn Ed RSK

I. Dona Virginia Wyatt of the John U, III / John U, VII

Subolan - John Wesley U Line.

A. Virgie Ellen Wagner b. 18 MAR 1909

- 3 Virgie Ellen Wagner 1909 - 1997
    - ..... +Clarence Edward Payne 1904 - 1983
    - ..... 4 Etta Marie Payne 1927 -
      - ..... +Jack Moore
      - ..... 5 Jackie C Moore Jr 1947 → 9 SEP
      - ..... 5 Herbie Moore 1950 → 16 OCT
      - ..... 5 Gary Moore 1953 → 4 JUL
      - ..... 5 Valerie S Moore 1955 → MAY
    - ..... 4 Phillip Sheridan Payne 1930 -
      - ..... +Carolyn Densmore
      - ..... 5 Wendell S Payne 1953 → 3 MAR
      - ..... +Sue ????
      - ..... 6 Jonathan Wendell Payne Abt 1975 -
      - ..... 6 Kelli Elizabeth Payne 1984 -
      - ..... 5 Michael W Payne 1955 → 21 JUL
      - ..... 5 Sharon J Payne 1957 → JUL
      - ..... 5 Patty Payne 1960 -
      - ..... 5 Johnny Payne 1962 -
      - ..... 5 David Payne 1965 -
      - ..... \*2nd Wife of Phillip Sheridan Payne:
        - ..... +Betty Cline
        - ..... 4 Clifford E Payne 1932 -
          - ..... +Mary E "Maizie" Kennedy → 11 NOV
          - ..... 5 Brenda Gay Payne 1952 -
            - ..... +Bobby Mullins
            - ..... 6 Bobby Lee Mullins 1971 -
            - ..... 6 Delana Elizabeth Mullins 1972 -
            - ..... 5 Priscilla Karen Payne 1957 -
            - ..... +Stanley Lester 1955 -
            - ..... 6 April Dawn Lester 1975 -
            - ..... 6 Shara Lester 1978 -
              - ..... +Mark Anthony Hackney
              - ..... 7 Anthony Cade Hackney 1994 -
              - ..... 5 Sheba Delphine Payne 1959 → 22 FEB
              - ..... 5 Daria Elizabeth Payne 1960 → 21 NOV
              - ..... 5 Clifford E Payne Jr 1962 → 13 AUG
- ..... 5 Sheila Payne 1965 -
- ..... 5 Mark Edward Payne 1966 -
- ..... 5 Keith Payne 1967 -
- ..... 5 Cathy Payne 1969 -
- ..... 5 Darline Payne 1970 -
- ..... 4 Wanda Payne 1940 -
  - ..... +Bob Muncy
    - ..... 5 Barbara E Muncy 1957 → 9 MAR
    - ..... +Homer Spence → 29 MAR
    - ..... 5 Tammy Muncy 1959 → 25 JUN
    - ..... 5 Leo W Muncy 1961 → 20 MAR
    - ..... 5 Toby B Muncy 1965 -
  - ..... 4 Burrell Payne 1942 -
    - ..... +Karen Doone
    - ..... 5 Lisa Payne 1966 -
      - ..... \*2nd Wife of Burrell Payne:
        - ..... +Anna Hackney → 28 JUL
        - ..... 5 Parrish M Payne 1969 → 29 AUG
        - ..... 5 Bethany Payne 1970 → 10 NOV
        - ..... 5 Hubert Payne 1971 → 3 JAN
- ..... 4 Alma Freda Payne 1934 -
  - ..... +Franklin Smith → 3 JAN
  - ..... 5 Nola Mae Smith 1952 -
    - ..... +Michael A Wray → 7 MAR
    - ..... 5 Alan C Smith 1953 -
      - ..... +Cathy Hall
      - ..... 6 Nola Michelle Smith → 11 MAR
      - ..... 5 David R Smith 1955 → 5 DEC
      - ..... 5 Harold Smith 1957 → 13 APR
      - ..... 5 Michael Smith 1959 → 28 MAR
      - ..... 5 Teddy Smith 1963 → 31 JUL
      - ..... 5 Jimmy Smith 1964 → 31 JUL
  - ..... 4 Hubert Payne 1936 -
    - ..... +Marge ????
    - ..... 5 Virgie E Payne
      - ..... \*2nd Wife of Hubert Payne:
        - ..... +Faye Wrey → 3 JAN
        - ..... 5 Timothy P Payne 1958 → 15 APR
        - ..... 5 Hugh Bradley Payne 1960 -
    - ..... \*3rd Wife of Hubert Payne:
      - ..... +Dee ????
      - ..... 5 Shannon Payne
- ..... 4 Roland Payne 1938 -
  - ..... +Juanita Whitt
  - ..... 5 Darline Payne 1958 -
  - ..... 5 Johnnie Payne
    - ..... \*2nd Wife of Roland Payne:
      - ..... +Margaret Mayhan
- ..... 4 Wilma Lea Payne 1944 -
  - ..... +Edgar A Phillips - 1967
  - ..... 5 Venetia Diane Phillips 1957 -
    - ..... +Eddie Hunt
    - ..... \*2nd Husband of Venetia Diane Phillips:
      - ..... +Shannon Robinette
      - ..... 5 Terri Lynn Phillips 1960 -
        - ..... +Darrell Wayne Addair
        - ..... 6 Kristie Gail Addair 1977 -
          - ..... +Clark Guard
          - ..... 7 Sarah Katlyn Guard 1995 -
            - ..... \*2nd Husband of Terri Lynn Phillips:
              - ..... +Charles Edward Dawson
              - ..... 6 Charles Derek Dawson 1980 -
              - ..... 6 Jacob Shea Dawson 1987 -
              - ..... 6 Joshua Adam Dawson 1987 -
              - ..... 5 Sharon Gail Phillips 1963 -
                - ..... +French Mitchell Hatfield
                - ..... 6 Christopher Ryan Hatfield 1984 -
                  - ..... \*2nd Husband of Sharon Gail Phillips:
                    - ..... +Jerry Ralph Turner
                    - ..... 5 Teresa Charlene Phillips 1965 -
                      - ..... +Dennis Keith Williams
                      - ..... 6 Cassie Elizabeth Williams 1989 -
                      - ..... 6 Sally Ann Williams 1991 - 1993
                      - ..... 6 Emily Kate Williams 1993 -
                        - ..... \*2nd Husband of Wilma Lea Payne:
                          - ..... +Marvin Willard Finley 1948 -
                          - ..... 5 Marvin Willard "Hank" Finley II 1971 -
                          - ..... 5 Beverly Marlene Finley 1972 -
                            - ..... +Marty Chandler Phelps
                            - ..... 6 Austin Chandler Phelps 1995 -
                          - ..... 5 Tara Lee Finley 1973 -
                            - ..... +Robert J Calhoun
                            - ..... \*2nd Husband of Tara Lee Finley:
                              - ..... +Danny Ray Addair
                              - ..... 6 Daniel Alexander Addair 1994 -
                              - ..... 6 Isaiah Sheridan Addair 1998 -
                - ..... 4 Chester Wilkins Payne 1946 -
                  - ..... +Christine Muncy → 4 AUG
                  - ..... 5 Chester "Chett" Payne 1967 -
                    - ..... 5 Ramona Payne 1969 → 22 SEP
                    - ..... 5 Katrina Payne 1970 → 10 NOV
                  - ..... 4 Sylvia Fern Payne 1949 -
                    - ..... +Delmar Baker 1949 -
                      - ..... \*2nd Husband of Sylvia Fern Payne:
                        - ..... +Jesse Woods → 17 JUL
                        - ..... 5 Shawna Renay Woods 1972 → 29 JUN
                        - ..... 5 Jessie David "Shane" Woods 1974 -
                        - ..... 5 Rebecca DeAnn Woods 1979 -
                          - ..... \*3rd Husband of Sylvia Fern Payne:
                            - ..... +Robert Akers → 15 JUN
                  - ..... 4 Theodosia Payne 1951 -
                    - ..... +Orville A Eye → 24 OCT
                    - ..... 5 Lisa L Eye 1972 → 20 OCT
                    - ..... 5 Orville Aaron Eye 1976 -
                    - ..... 5 Toby Scott Eye 1978 → 21 MAR
                    - ..... \*2nd Husband of Theodosia Payne:
                      - ..... +Dennis Lee Lawson

FROM EMAIL 18 APR 2015 CLYDE WESLEY CLARK, JR TO KRY

I. MOSES 4 - HEAD OF CLAN

RPU 26 APR 2015

A. GILLIUM 4

1. ELIZABETH 4

9. LUCIAN BONAPART WILLIAMS, C98

A. CHARLES THOMAS WILLIAMS

→ (F) WILLIAM LUCIAN WILLIAMS "WILLIE" AND ONLY CHILD

2 CHILDREN OF FIRST MG;

5 CHILDREN OF 2ND MG OF WHICH 3 ARE BELOW

v. Δ Velma Nadean Williams - born October 2, 1926, Graham, Alamance County, NC. Married in Greensboro March 9, 1944 to Clyde Wesley Clark of Greensboro, NC. Died 27 February 2005. Both and buried in Lake View Memorial Park, Greensboro, Guilford County, NC

Δ a) Patricia Jean Clark, born October 6, 1945, Greensboro, Guilford County, NC. Never married: no children. Died September 13, 2012 Greensboro, Guilford County, NC buried beside parents in Lake View Memorial Park, Greensboro, Guilford County, NC

Δ b) Clyde Wesley Clark Jr. - born January 30, 1959, Greensboro, Guilford County, NC. Married Esther Beatrice Myers, August 29, 1987 Statesville, Iredell County, NC. Living Knightdale, Wake County, NC.

Δ i. Erin Cathleen Clark - Living

vi. Δ Charles Thomas Williams - born November 28, 1928, Greensboro, Guilford County, NC. Married Doris Marie Roberts. Died in Crumpler, Avery County, NC on 29 September 1994. Both buried Westminster Gardens, Greensboro, Guilford County, NC.

Δ a) Julie Rose Williams - Living (Adopted)

Δ i. Crystal Marie Sumner - Living

Δ ii. Tiffany Nicole Sumner - Living

vii. Δ Bobby Wray Williams - born October 31, 1936 in Greensboro, Guilford County, NC. Married Linda Carol Brown. and buried in Lake View Memorial Park, Greensboro, Guilford County, NC. Linda Brown Williams - Living

Δ a) William Bruce Williams - born 16 May 1958. Married Lisa Puryear April 1984 - Living

Δ i. Graham Andrew Williams - Living

Δ ii. Emily Lauren Williams - Joe Robertson

Δ (a) Aiden Robertson - Living

Δ b) Robin Lynn Williams - born September 9, 1961. Married Robert Dennis Welborn - divorced. Married Robert Marshall & Annulled' MARRIED Joe Crews = :Living

Δ i. Olivia Lynn Welborn - James Brandon Lewis

(a) Infant - Living

(b) Infant - Living

## EMMA WILLIAMS

① See Photo File 86-6 for 1900 Picture of High House - Cary, NC

Emma Williams, about 20 yrs old, is shown  
at home (High House) of her Uncle Nathaniel  
& Amanda Williams. Emma was raised  
by Nathaniel Williams. She later married  
Branton

EMMA JANE WILLIAMS

①

○ INPUT FROM LTR 3 FEB 2009 JUANITA MARIE U TO RPU  
INFO NEW TO RPU = ○

I. NATHAN U, I - Head of Clan - PG 17, 18 (A NARRATIVE) FOR HIM - TO HIS BIOFILE  
A. BURTIS U

I. GILBERT BURTIS U

△ Q. JOHN RUFUS U

△ MO (2ND) EMMA NORA WICKER - PG 21, 22 (PICTURE) TO HER BIOFILE  
I. IRA GILBERT U (HAD TB)

△ II. ADA GREY U - (HAD TB) (1956 PICTURE) - PG 16 TO HER BIOFILE  
MO ( ) LEONIDAS T. HOWARD

△ (I) MARY LEE HOWARD  
MO ( ) GEORGE ELMER WILLIAMS

△ III. THOMAS EVERETT U "UPPIE" PG 19, 20 (PICTURE) TO HIS BIOFILE  
MO (1ST) VIVIAN O'NEAL (HAD TB)  
MO (2ND) CLEMENTINE MARY CAVALIER (2)

(I) A SON - DIED AS INFANT  
△ (II) ELIZABETH U - d 1956 - (BRAIN ANEURYSM)

△ (III) JUANITA MARIE U  
(A) HERMAN DANIEL EDMONDS, JR

△ (d 23 NOV 2005) (BUR. - WALDORF, MD) PG 5 - (PICTURE) OF BOTH TO BIOFILES  
△ (I) HERMAN DANIEL EDMONDS, I

△ (IV) ROBERT RICHARD U PG 6 (PICTURE) TO HIS BIOFILE

△ (V) GARY LEE U (b 13 NOV 1948) PG 25 (PICTURE) TO HIS BIOFILE  
(d - HEART ATTACK (LONG ILLNESS) BUR. MT. COMFORT CEM

△ IV. LYDA CARSON U (b RALEIGH, NC)  
MO ( ) JOSEPH BALDY U

△ V. HAROLD A. U (b RALEIGH, NC)

△ VI. RUFUS PEARSON U - HIS (LTR 14 MAY 1957) TO EVERETT  
(b RALEIGH, NC) COPIES TO THEIR BIOFILES & TO  
JUANITA NEVER MET HIM BUT SPOKE ON PHONE PARENTS BIOFILES

NOTES:

△ VII. (EMMA N. U)

PG 25 - (PICTURE) OF BRIAN DANIEL THOMPSON (GS/D JUANITA) TO HIS BIOFILE

PG 14, 15 (NEWSPAPER ARTICLE) 13 DEC 1913 - KEPT WITH JUANITA'S LETTER &

PG 8 - 13 (NOTES) FROM ADA GREY U - KEPT WITH PROCESSED THERE

JUANITA'S LETTER AND PROCESSED FROM THERE

△ PG 23, 24 - (PICTURE) OF EMMA JANE WILLIAMS & NOTES RE HER HUSBAND

△ DAVID A. WICKER (PARENTS OF NORA) TO THEIR BIOFILES

PG 3, 4 (PICTURE) OF DAVID A. WICKER - TO HIS BIOFILE

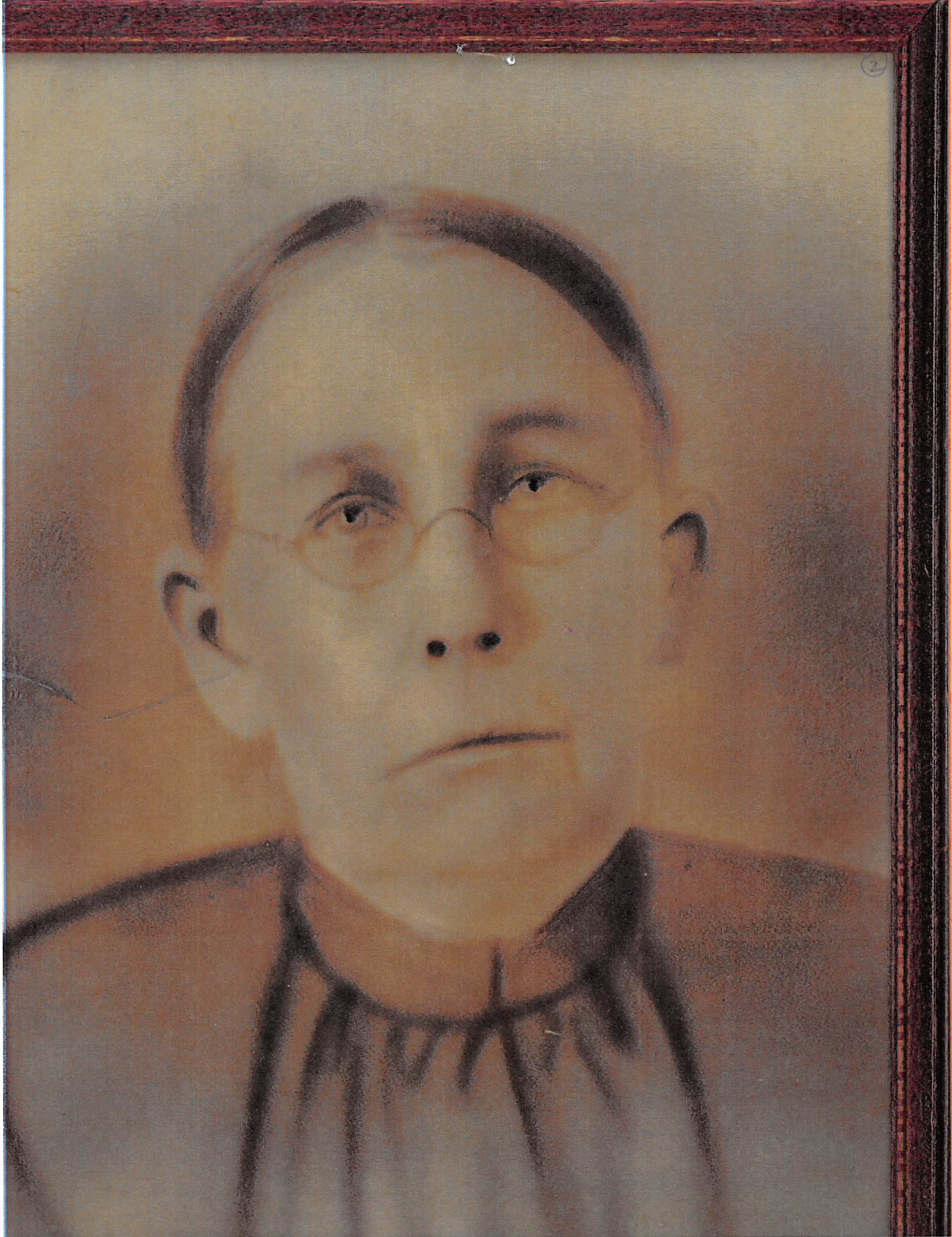



Widow of Emma Jane Williams Wicker  
 widow of David A Wicker, Born Oct 12  
 1824 died 1890. was Marshall of the  
 State Capitol 1869-1879 -  
 His picture hangs in the Supreme Court  
 Library, Raleigh, N.C

my grand parents on my mother's side  
 Aida Upchurch Howard  
 Born Aug. 15 1890 - 12/30 Nov  
 Raleigh, N.C. Grandma

~~1890-12-18~~ 13 y old  
 died when was

N.C. 3rd Marshall of N.C.  
 she passed away when she was  
 13 years of age.

Grandmother born  
 Oct 12 - 1824 - 1890

My  
 Great  
 Grandmother

written by  
 Aida

EMMA JANE WILLIAMS

From Ltr 6 JUL 1999 June Carter Ed RPU

I checked some City Directories of Raleigh. 1896-1897

Emma N wife of John R Upchurch  
John R Constable res 319 Cabarrus Street  
Hallie E dau of John R dressmaker  
Nannie J. dau of John R student  
Ira G son of John R. student  
Ada C dau of John R.

1901

John R (Emma) const n 205 S Swain  
Ira G cigarmaker Norwood Cigar

1910 205 S Swain St

John R. J.P. 6 Pullen Bldg.  
Thomas E app Edwards and Broughton

1915 205 S Swain

Emma W. Widow of John R.  
Lydia C. Miss  
T Everett printer

1918 205 S Swain

Emma N widow of John R.  
Joseph B. trav salesman  
T Everett USA

1920 205 S. Swain

Emma W. Wid or John R.  
Joseph B. trav salesman  
R. Pearson elevator oper  
Thomas E. fireman

1931 205 S Swain

Emma W. (wid of John R)

Joseph B. (Lydia C) Ral City Sanitary Insp. and W.G. Flood, mgr.  
R Pearson (Georgette) Lawyer 239 Fayetteville Rd. H 725 W Morgam

1940 R Pearson Upchurch (Eleanor T.) Lawyer, 239 Fayetteville Rd  
H. 1410 Glenwood Ave.

He lived next door to my cousin Anne Lydia Olice. She said he wasn't very nice to Eleanor or the three sons. Eleanor was from Mississippi and sang or was choir director at the Episcopal Church. There were three sons but I am not sure which wife was the mother. There were as Anne Lydia recalls Donny, Bill, and a son who was a hippie in California.

In 1880 Mark M Williams was listed at Blount 25 Davie the same address as A.L. Woodall his son-in law.

In 1905 Mrs Emma J Wicker, wid was housekeeper for JR Upchurch and lived with them. Would love some dates on these people.

NOTE: These entries in the Raleigh, NC Directories fit into the Upchurch Family as follows:

I. NATHAN U, I - Head of Class  
A. BURTIS U

1. GILBERT BURTIS U

G. JOHN RUFUS U

Md(2nd) EMMA NORRIS WICKER

II. HALLIE LEE U [vs HALLIE E. U]

III. NANCY JOHNSON U "NANNIE"

IV. IRA GILBERT U

V. ADA GREY U [vs ADA C. U]

VI. THOMAS EVERETT U

VII. LYDA CARSON U [vs LYDIA C U]

Md() JOSEPH BALDY U

VIII. RUFUS PEARSON U - Md (1st) GEORGETTE -

Md (2nd) ELEANOR TOMMER

(I) JOHN DONOVAN U "DONNY"

(II) ALLEN PEARSON U "THE HIPPIE"

(III) WILLIAM TOMMER U "BILL"

WHO ARE:

W. G. FLOOD

ANNE LYDIA

OLICE

MARK M

WILLIAMS

A. L. WOODALL

- RPU]

→ True EMMA JANE WILLIAMS? - RPU]

From Ltr 3 FEB 2009 Juanita Marie U Ed RPU

Pgs. ESW 6 1828 d 20 MAR 2003

EMMA JANE WILLIAMS

○ See #10 JUN 1999 June Carter to RPH

I. DAVID A. WICKER b 6 FEB 1824 (Moore Co, NC)  
m& 1845 ( ) EMMA JANE WILLIAMS†, dau of  
MARK M. WILLIAMS b abt 1795 ( ) d 21 JUL 1880  
(Raleigh, NC) (Funeral from Person Street M.E.  
Street Church - no longer exists) & MARIA (MARIAN)  
MC GUFFY (THEY MD 1818), dau of HARDY MCGUFFY  
& EDITH HUNTER

A. ROBERT D. WICKER b AR - Still living 1918

m& ( ) ALICE GODWIN,  
dau of JONATHAN GODWIN  
(of VA) & GILLY LEWIS,  
dau of ALFRED LEWIS  
& SARAH SIMS → bmo 31 JUL 1834

I. ISAAC HUNTER  
A. JACOB HUNTER  
I. MARTHA  
HUNTER  
MD ( ) JOEL  
SIMS  
→ a. SARAH  
SIMS

B. CLAUDE A. WICKER - J.M.  
1918 lived in Durham, NC

\* [C. EMMA NORA WICKER b 4 AUG 1867 ( )  
d 19 FEB 1933 ( ) (Bur - Mount Lawn, Raleigh, NC)  
m& 15 OCT 1889 ( ) JOHN RUFUS W of the  
Nathan W, I / Buster W Sudan - Gilbert  
Buster W line.]

D. 9 OTHER CHILDREN - some probably b AR -  
none of the 9 living in 1918

\* Added by RPH

EMMA JANE WILLIAMS

○ See Ity 20 JUN 1999 June Carter to RPA - Pg 5-

I. Mark Williams b abt 1795 & Wake Co, NC  
 md (Wake Co, NC) MARIA MCGUFFEY b.  
 abt 1802 (Wake Co, NC) & 1880

A. - - Williams (M) b 1820-1825 } One is Benjamin Williams

B. - - Williams (M) b 1820-1825

C. - - Williams (F) b 1825-1830

D. MARY ANN WILLIAMS b abt 1820  
 md 25 DEC 1849 (Wake Co, NC)

Ralph M. Andrews

E. Emma Jane Williams b abt 1830  
 md 22 DEC 1849 (Wake Co, NC)

David Alexander Wishes

F. William H. Williams b abt 1831

G. Margaret A. Williams b abt 1833

H. Sarah A. Williams b abt 1833  
 md 16 DEC 1858 (Wake Co, NC)

Abraham S Woodall

I. Laura L. Williams b abt 1839  
 md 10 MAR 1859 (Wake Co, NC)

William B. Gulley

J. Edward A. Williams b abt 1841  
 md (?) Patti - - b abt 1849

1. Edward Williams

2. Charles Williams

K. Anabella C. Williams b abt 1843  
 md 10 JUL 1865 (?) W. B. RAYL

& 3 SEP 1868 (Empire, Halifax Co, NC)

1. Addie RAYL

L. Rebecca P. Williams b abt 1845  
 md 22 DEC 1869 (Wake Co, NC) JOHN D. CAUDLE

1. Elisabeth Andrew
2. William E. Andrew
3. Emma L. Andrew
4. Virginia Andrew
5. David A. Andrew
6. Margaret Andrew
7. Zeluilar V. Andrew

1. William L. Wishes
2. Isabella P. Wishes
3. Dora Wishes
4. Robert D. Wishes
5. Laura Wishes
6. Edward Wishes
7. Emma Wishes \*
8. John Wishes
9. Claude Wishes
10. - - Wishes
11. - - Wishes

1. Sophronia Woodall
2. William A. Woodall
3. Henry Lorian Woodall
4. Charles Woodall
5. Benjamin Woodall
6. Troy Woodall
7. Stella Woodall
8. Mabel Woodall

\* Same as Emma Wishes who md John Ruffin W of the Nathan W, I / Buster W SC - Gilbert buried in Line

○ See "The New Wicker/Whicker Family" by Richard Fenton Wicker, Jr

I. William Wicker b 15 NOV 1794 (Moore Co, NC) d 13 AUG 1849 (Jonesboro, Moore Co, NC) md abt 1815 (Chatham Co, NC) b 1792 ( ) d 1875 (Moore Co, NC), dau of Andrew Brown & Mary McLaughlin

A. David Alexander Wicker b 6 FEB 1824 (Moore Co, NC) d 23 JAN 1890 (Wake Co, NC) md 22 DEC 1847 (Raleigh, NC)

Emma J. Williams dau of Mark Mc. Williams & Maria --

1. Emma Nora Wicker b Raleigh, NC md 15 OCT 1881 ( ) John Rufus W., son of Gilbert Bartis W. Emma b 1861
2. William L. Wicker b 1848 (Raleigh, NC) d 12 OCT 1862
3. Isabella Pauline Wicker b 18 OCT 1849 (Raleigh, NC) d 1862
4. Robert D. Wicker b APR 1852 (Raleigh, NC) md 28 DEC 1875 (Raleigh, NC) Alice A. Godwin b JAN 1856 dau of John Godwin - see Reference for more details
5. Laura Wicker b 1854 (Raleigh, NC)
6. & 7. Twin b 1860 & 1862
8. Edward D. Wicker b 1868 (Raleigh, NC) md ( ) MAMIE --
9. John Wicker b 1869
10. Claude A. Wicker b MAR 1872 (Raleigh, NC) md 25 FEB 1897 (Durham, NC) Sallie W. Smith b DEC 1879 (NC) - Had children born Durham, NC

B. Caswell Drake Wicker b 28 JAN 1826 (Jonesboro, Moore Co, NC) d 9 FEB 1896 (Benton Co, MS) md 13 NOV 1851 (Chatham Co, NC) Mary Eugenia Utley b 25 AUG 1829 (Chatham Co, NC) d 2 JUL 1902 (Benton, MS). [Both Gran- Patr Cem., Wunham, Benton Co MS] dau of Gabriel Utley & Lucy Cross - moved to MS abt 1860

1. William Joseph Archer Wicker b 7 AUG 1854 (Moore Co, NC) d 21 MAR 1936 (Benton Co, MS)
  - a. Richard Fenton Wicker, Sr b 29 AUG 1897 (Benton Co, MS) d 26 JAN 1967 (Benton Co, MS)
    - i. Richard Fenton Wicker, Jr b 27 MAR 1929 (Benton Co, MS)

EMMA JANE WILLIAMS

○ From It 6 JUL 1999 Jane Carter to R PA

I. William Speight d 1774 md ( ) ABRIGAIL - - d 1781

A. Sarah Speight d 1809 md ( ) Reuben Hunter d 1794

1. Edith Hunter md ( ) Hardy McGuffie

a. Maria McGuffie md Mark M. Williams

i. Emma Jane Williams md ( ) David Alexander Williams (He was in AR for a time but returned to Raleigh, NC)

(I) Robert D. Wicker md Abie Godwin

(A) Robert D. Wicker

(B) Came Wicker md ( ) - - LONG lived Richmond, VA - 2 children

← (C) Edgar John Wicker

md (1st) (Richmond, VA) Nettie Watson Spencer<sup>1</sup> d of TB 1906

md (2nd) (Raleigh, NC) Mary Jones<sup>2</sup>

(1)<sup>1</sup> Louise Virginia Wicker d before 1911  
md ( ) - - Carter

(a) Jane Carter md ( ) Alfred C. Cottrell

(2)<sup>1</sup> Raymond Spencer Wicker d before 1911

(3)<sup>2</sup> ELBE Wicker - died as an infant

(4)<sup>2</sup> Edgar Jones Wicker. lived & died in Dallas, TX  
md ( ) Nettie White - possibly alive 1999

- 3 sons, 1 dau

(5)<sup>2</sup> Harold Lee Wicker - later lived & died in Norfolk, VA - 1 son

OTHER: Alfred Lewis (in Wake Co, NC at least until 1842 - 1843)  
md ( ) Sarah Lewis. In 1850 she lived with her father, Joel Sims & her Lewis children.

EMMA JANE WILLIAMS

○ See Str 6 SEP 1997 Juanita Maile U ID RPA

I. David A. Wicker b 12 OCT 1824 d 1890  
[He was the second appointed Marshall  
of Raleigh, NC from 1869-1879. His  
picture hangs either in the Supreme  
Court library or the History Museum  
per my Aunt Ada] Mr Emma Jane  
Wickham \* b 1828 d 20 MAR 1903

A. Emma Nora Wickham \* [m 15 OCT 1889  
John Rufus U, son of Gilbert  
Burtis U, gr of Burtis U & gr  
of Nathan U, I - Head of Clan  
- RPA]

\* Juanita has pictures of these

Mark Wickham \*  
Per 22 JUL 1880  
Raleigh, NC  
Newspaper he  
died yesterday  
at age 84 as  
one of oldest  
residents  
of the City.  
He was b  
1796 in  
Franklin Co,  
NC. He was  
Father of  
Emma Jane  
Wickham \*

EMMA LOUISE WILLIAMS

○ See Iti 30 JAN 1998 Martha Virginia Nolin to RPA

THOMAS LANE b 1634 → JOSEPH LANE, SR<sup>b</sup> 1665 → JR b 1710 → JAMES LANE → NATHANIEL  
M. LANE → MARTHA ANN LANE b 1812 → MARY E. LANE JONES b 1836 →  
ELIZABETH GEORGIANA ATKINSON b 1861 (NOLIN'S # 55)

33. Elizabeth Georgiana Atkinson #55 [MES/DRW]<sup>28</sup> b. 16 Feb 1861,<sup>42</sup> m. (1) 15 Dec 1875, in Apex, Wake Co, NC - G. W. Atkinson Res., Sion David Williams #25, [DRW/MES]<sup>27</sup> b. 12 Aug 1851, Wake Co, NC,<sup>56</sup> (son of Simeon McClellan Williams #17 and Sarah Jane Page Smith #7) d. 5 Jun 1899, "Edenwood", Wake Co, NC, Buried: Family Cemetery, Stage Road, Raleigh, NC, m. (2) 12 Apr 1911, Justus Everett #136, b. (?), d. (?). Elizabeth died 7 Dec 1932,<sup>42</sup> Buried: Family Cemetery, Stage Road, Raleigh, NC, Other: m.StpMth Bro.

*Children by Sion David Williams:*

- 35. i Daisy Elizabeth Williams #137 b. 23 Feb 1877.
- 36. ii Walter Wade Williams #155 b. 16 Dec 1878.
- 37. iii George McKlellan Williams #66 b. 14 Jan 1881.
- 38. iv Martha Jane Williams #67 b. 6 Mar 1883.
- 39. v Mary Clemer Williams #68 b. 2 Oct 1886.
- 40. vi Sion David Williams #69 b. 21 Dec 1888.

35. Daisy Elizabeth Williams #137 b. 23 Feb 1877, m. 24 Apr 1912, James A. Bralley #138, Occu: Chemist, d. 1916. Daisy died 7 Mar 1963.

*Children:*

- i Infant Daughter Bralley #139 b. Aft 1913, d. Aft 1913.
- ii James Alexander Bralley #140 b. 18 Aug 1916, Staunton, VA, Occu: Chemical Engineer, m. Rosemary Kearfoot #141, b. (?), d. (?). James died After 1990.

36. Walter Wade Williams #155 b. 16 Dec 1878, m. 16 Aug 1906, Emma Louise Engle #156, b. ca. 1878, d. Aft 1949. Walter died 12 Jun 1949, Williams X-Road, Raleigh, NC, Buried: Family Cemetery, Stage Road, Raleigh, NC.

*Children:*

- i Emma Louise Williams #157 b. 13 May 1907, d. ?? Dec 1987.
- ii Alean Williams #158 b. 22 Oct 1910, d. Aft 1995.
- iii Aelie Williams #159 b. 22 Oct 1910, d. Aft 1995.

37. George McKlellan Williams #66 b. 14 Jan 1881, Occu: Farmer, m. Nannie Aurora Perry #160, b. c. 1881, d. aft 1943. George died 14 Jun 1943, Wake Co, NC, Buried: Family Cemetery, Stage Road, Raleigh, NC, Other: Angina (May?).

*Children:*

- i George McKlellan Williams, Jr. #161 b. 2 Jan 1910, d. 23 Nov 1917, Other: Polio.
- ii David Augustine Williams #162 b. 27 Jan 1915, d. 1942, WW II-Bataan Death March.
- iii Evelyn Elizabeth Williams #163 b. 27 Mar 1917, d. Aft 1980.
- iv Vernon McKlellan Williams #164 b. 4 May 1922, d. Aft 1995.

38. Martha Jane Williams #67 [MES] b. 6 Mar 1883, Wake Co, NC, m. 13 Dec 1902, in Wake Co, NC,<sup>56</sup> Alfred Myatt Smith #95, [MES/DRW]<sup>57</sup> b. 11 Feb 1882, Wake Co, NC,<sup>57</sup> (son of Henderson Franklin Smith #513 and Mary Pherabe Myatt #514) d. 2 Jun 1960, Chevy Chase, MD, Buried: Jun 1960, Oakwood Cem. Raleigh, NC, Other: Atherosclerosis. Martha died 10 Oct 1958, Chevy Chase, MD, Buried: Raleigh, Wake Co, NC, Other: Cancer.

*Children:*

- i Mary Elizabeth Smith #96 [MVG]<sup>58</sup> also known as: Biddie b. 4 Jan 1906, Wilmington, NC, Occu: Librarian,<sup>58</sup> m. 5 Oct 1927, in Williams X-Road, Raleigh, NC, Gaston Armand Joseph Narcisse Nolin #178, b. 22 May 1899, St. Romauld, Etchemin, PQ, Canada,<sup>59</sup> (son of Joseph Nolin #309 and Eustelle Virginie Fortin #310) Occu: Steel Wkr, Mechanic, Plmbr, d. 29 Feb 1980, Versailles, KY,<sup>59</sup> Buried: 1 Mar 1980, Lexington Cemetery, Lexington, KY,<sup>59</sup> Other: Old Age, Taylor Manor Nursing Home.<sup>59</sup> Mary died 29 Oct 1985, Rockville, MD, Buried: Lexington, KY, Other: Lymphoma.
- ii Margaret Elise Smith #97 also known as: Margot Williams b. 5 Sep 1908, Wilmington, NC, m. 23 Mar 1935, in Emporia, VA, Durwood Rupert Williams #142, [DRW/MES]<sup>41</sup> b. 8 Oct 1894, Pitt Co, NC, (son of Samuel Godfrey Williams #1398 and Winnie Annie Belcher #1402) Occu: Veteran WWI,<sup>41</sup> d. 28 Jan 1961, Bethesda, MD, Other: Aortic Aneurysm. Margaret died 30 May 1993.
- iii Dorothy Smith #98 [MES] b. 7 May 1910, Wilmington, NC, d. 26 May 1911, Wilmington, NC, Other: Summer Colitis.
- iv Martha Williams Smith #99 [MVG] b. 10 Oct 1915, Williams X-Road, Raleigh, NC, Occu: Chemist, m. ?? Nov 1937, in Raleigh, NC, Joseph C. Richmond #1443, [MVG] b. ca. 1914, Occu: Chemist, d. ?? 1990. Martha died 26 Feb 1978, Chevy Chase, MD,<sup>60</sup> Other: Lung Cancer.
- v Alfred Myatt Smith, Jr. #100 b. 3 Aug 1927, Williams X-Road, Raleigh, NC, d. 31 Jul 1938, Wilson, NC, Buried: Raleigh, Wake Co, NC, Other: Embolism.

39. Mary Clemer Williams #68 b. 2 Oct 1886, m. ?? May 1915, Henry Lee Sandel #93, d. Aft 1964, Seattle, WA. Mary died 13 Feb 1964.

*Children:*

- i Henry Lee Sandel, Jr. #94 b. 22 Jan 1917, Lone Star, SC, m. ?? 1941, in Raleigh, Wake Co, NC, Mae Poole #392, b. (?), d. (?). Henry died (?).
- ii Johnnie Mack Sandel #165 b. 19 Aug 1919, St. Matthews, SC, m. (1) 1949, in Washington, DC, Virginia Doud #393, d. Bef 1960, m. (2) CIR Nov 1960, in Raleigh, Wake Co, NC, Marie Vinson Griffis #394. Johnnie died 1975, Raleigh, Wake Co, NC, Buried: Raleigh, Wake Co, NC.
- iii Bettie Jean Sandel #166 b. 21 Mar 1921, St. Matthews, SC, m. CIR NOV 1948, in Washington, DC, Allan Francisco #167, b. (?), d. (?). Bettie died (?).

40. Sion David Williams #69 also known as: Howard Chandler Williams b. 21 Dec 1888, m. 1 Sep 1915, in Bartons Creek Twp.,<sup>61</sup> Una Allen Smith #90, [DRW/MES/GWP] b. Ca. 1895, d. Aft 1980. Sion died 29 Mar 1974.

*Children:*

- i Mary Lane Williams #91 b. 12 May 1917, Neuse, NC.
- ii Alan Atkinson Williams #92 b. 10 Oct 1924, d. (?), Oak Hill, MD.



EMMA MAE WILLIAMS

① XFD-11926

FROM EMAIL 18 APR 2015 CLIVE WESLEY CLARK, JR TO RPA  
I. MOSES U - HEAD OF CLAN  
A. GILLIUM U  
1. ELIZABETH U  
9. CHARLES SIDNEY WILLIAMS

1. △ **John Marshall Williams** - born October 18, 1868. Married January 12, 1898. Died November 22, 1937 (maybe in Manatee, FLA) - buried in Williams Family Cemetery, Knightdale, Wake County, NC.
2. △ **Joseph L. Williams** - born April 15, 1870, Wake County, NC.
3. △ **Robert Macon Williams** - born October 23, 1871. Died October 4, 1911 just shy of his 30th birthday. buried in Williams Family Cemetery, Knightdale, Wake County, NC.
- △ 4. △ **Dora D. Williams** - born February 20, 1873. Married A.L. Dodd and buried in Williams Family Cemetery, Knightdale, Wake County, NC.
5. △ **Corrina Williams** - born March 4, 1875. Married October 20, 1891, to Charles W. Robertson (1871-9/28/1939). Died April 12, 1905. buried in Williams Family Cemetery, Knightdale, Wake County, NC.
6. △ **Walter Williams** - born 25 Apr 1876, died 20 Feb 1914.
7. △ **Lucian Bonaparte Williams** - born April 25, 1878. Never married. Died March 20, 1938. buried in Williams Family Cemetery, Knightdale, Wake County, NC.
- △ 8. △ **Mary Adelaide Williams** - born July 25, 1880. Married Henry M. Croom. Died March 2, 1954. buried in Williams Family Cemetery, Knightdale, Wake County, NC. Henry Croom May 5 1880-August 7 1982, buried Knightdale Cemetery, Wake County, NC
- △ 9. △ **Fannie W. Williams** - born December 1882. Married c1895 to Eugene T. Jones (1882- ). buried in Williams Family Cemetery, Knightdale, Wake County, NC.
- △ 10. △ **Emma M. Williams** - born March 1885. Married J.E. Nowell. Living in Wendell in 1929 at her father's death. buried in Williams Family Cemetery, Knightdale, Wake County, NC.
11. △ **Charles Yates Williams**, youngest of 12 children, was born June 27, 1887 and married **Annie Belle Knott** (6/5/1884-2/19/1966) on December 8, 1909. Died June 20, 1962. buried in Williams Family Cemetery, Knightdale, Wake County, NC
  - △ △ a. **Charles Sidney Williams Sr.** born 4 October 1919, married **Estelle Perry**, daughter of Nalcus Williams Perry (Mike) and Ella Mae Wall. Sidney died in 2003. His wife Estelle died 2014.. Both are buried in the Williams Family Cemetery, Knightdale, Wake County, NC
    - △ i. **Charles Sidney Williams Jr.** - *Living*
    - △ ii. **Patricia Williams -Milton Murphy** - *Living*

THE DEB NAM - UPCRURCH - SLEDGE CONNECTION - FROM  
 BOOKS The Robert Debnam Family 1636-2000 By Dorothy  
 Herten Debnam - RPH - 28 FEB 2015. (PGS = FROM BOOK)

I. CHARLES DEBNAM - died b 1791 - VA - LAND IN MATHEWS CO, VA - KINGSTON PD

A. CHARLES DEBNAM - FIRST OF TWO BROTHERS TO FRANKLIN CO, NC

PGXIV B. ROBERT DEBNAM - d 1823 (Franklin Co, NC) - Arrived FC, NC after 1815

Δ MO (7) ANN FOSTER - 10 children 1-8 b VA; #9 b FC, NC 1820; #10 1825 FC, NC

II. BARTHOLOMEW YATES DEBNAM b 1799 (VA) d 1873 (FC, NC)

MO (1ST) ELIZABETH SHARP MACON ON 20 DEC 1826 (FC, NC) - 3 CHILDREN

PG14 MO (2ND) 2 NOV 1840 (WC, NC) NARCISSA J. HORTON 1821-1873 - 11 CHILDREN

(I) → XIV (3 + 1)

Δ (VI) ANN ELIZABETH DEBNAM b 14 FEB 1844 (?) d 19 MAY 1929

Δ MO 14 JAN 1868 (?) CHARLES SIDNEY WILLIAMS b 6 APR 1841 (?)

PG18 Δ d 17 JAN 1929 - 3/0 ELIZABETH U - HEAD OF A LINE IN THE  
 MOSES U / GILLIAM U SUBCLAN - 12 CHILDREN

Children (WILLIAMS) by CHARLES SIDNEY WILLIAMS:

- PG71
- Δ 102. - i. JOHN MARSHALL WILLIAMS, b. 18 OCT 1868, d. 22 NOV 1937.
  - Δ 103. - ii. JOSEPH SIDNEY WILLIAMS, b. 15 APR 1870.
  - Δ 104. - iii. ROBERT MACON WILLIAMS, b. 23 OCT 1871, d. 04 OCT 1911.
  - Δ 105. - iv. DORA WILLIAMS, b. 20 FEB 1873, d. 04 OCT 1956.
  - Δ 106. - v. CORRINNA WILLIAMS, b. 04 MAR 1875, d. 12 APR 1905.
  - Δ 107. - vi. WALTER WILLIAMS, b. 25 DEC 1876, d. 20 FEB 1914.
  - Δ 108. \*vii. LUCIAN BONAPARTE WILLIAMS, b. 25 APR 1878, d. 20 MAR 1938, unm.
  - Δ 109. \*viii. NARCIOSA WILLIAMS, b. 11 AUG 1879, d. 28 OCT 1879.
  - Δ 110. - ix. MARY WILLIAMS, b. 25 JUL 1880, d. 02 MAR 1954.
  - Δ 111. - x. FANNIE WILLIAMS, b. 06 DEC 1882, d. 19 APR 1968.
  - Δ 112. - xi. EMMA MAE WILLIAMS, b. 10 MAR 1885, d. 05 JAN 1979.
  - Δ 113. - xii. CHARLES YATES WILLIAMS, b. 27 JUN 1887, d. 20 JUN 1962.



Ann Elizabeth Debnam  
 Charles S. Williams

\* = solo

Δ (XIV) BALDY EDWARD DEBNAM b 22 SEP 1861 (?) d 4 JAN 1931

Δ MO (1ST) 22 OCT 1885 (FC, NC) IDA LOUVERNA SLEDGE [DA  
 ALFRED SLEDGE & MARY BURGESS] - 6 CHILDREN

MO (2ND) 4 FEB 1901 (NASH CO, NC) SOANNA BURNETT "JOSIE" CHILD

MO (3RD) 5 FEB 1904 (?) PATTIE ANN BATTEN - 10 CHILDREN

(A) → (F) - BY IDA

(B) MALLIE THURSTON DEBNAM 12 MAR 1883 - 20 JUL 1953

(1) WILBUR THURSTON DEBNAM b 29 MAR 1924 (WC, NC)

MO (7) DOROTHY HERNON HORTON - AUTHOR OF BOOKS

PG70

ANN ELIZABETH DEBNAM, daughter of BARTHOLOMEW YATES DEBNAM and  
 NARCISSA J. HORTON, was born 14 FEB 1844. She married CHARLES SIDNEY  
 WILLIAMS 14 JAN 1868. CHARLES SIDNEY was born 06 APR 1841. ANN died  
 19 MAY 1929. CHARLES died 17 JAN 1929. Family diary and notebook names  
 and dates kept by Belle Knott Williams in possession of Sidney  
 Williams furnished this family's information and tombstones in family  
 cemetery.

MEMBERS OF THE MOSES U/GILLIUM U SUBCLAN - ELIZABETH U LINE WHO LIVED IN MARKS CREEK TWP, WARE CO, NC - RPU 28 FEB 2015 - The Robert Debnam Family Book

I. MOSES U - HEAD OF CLAN  
A. GILLIUM U

- 1. ELIZABETH U MD ( ) JOHN MARSHALL WILLIAMS
- a. CHARLES SIDNEY WILLIAMS b 6 APR 1841 ( ) d 17 JAN 198
- MD 14 JAN 1868 ( ) ANN ELIZABETH DEBNAM b 14 FEB 1844 ( ) d 19 MAY 1929 - 12 children

Xi EMMA MAE WILLIAMS

EMMA MAE WILLIAMS, daughter of CHARLES SIDNEY WILLIAMS and ANN ELIZABETH DEBNAM, was born 10 MAR 1885. She married JAMES EDWARD NOWELL 19 DEC 1909. JAMES EDWARD was born 18 OCT 1881. EMMA died 05 JAN 1979. JAMES EDWARD died 11 JUN 1967. Personal interview with Emma in the 1970's.

PG 115

- Children (NOWELL) by JAMES EDWARD NOWELL:
- i. WINTON GLENN NOWELL, b. 22 SEP 1910, d. 12 DEC 1987.
  - ii. WILLARD McCLAIN NOWELL, b. 30 JAN 1914, d. 15 MAY 1943, unm.

WINTON GLENN NOWELL, son of JAMES EDWARD NOWELL and EMMA MAE WILLIAMS, was born 22 SEP 1910. He married KATHLEEN TODD 08 MAY 1936. KATHLEEN was born 01 JUL 1910. GLENN died 12 DEC 1987.

PG 181

- Children (NOWELL) by KATHLEEN TODD:
- i. GLENN FRANCES NOWELL, b. 16 JAN 1937.
  - ii. MARY JOY NOWELL, b. 12 AUG 1942.

MARY JOY NOWELL, daughter of WINTON GLENN NOWELL and KATHLEEN TODD, was born 12 AUG 1942. She married THOMAS RAY STRICKLAND.

PG 292

- Children (STRICKLAND) by THOMAS RAY STRICKLAND:
- i. EMMA KATHERINE STRICKLAND, b. 30 AUG 1963.
  - ii. RUTH TAY STRICKLAND, b. 08 NOV 1970.

GLENN FRANCES NOWELL, daughter of WINTON GLENN NOWELL and KATHLEEN TODD, was born 16 JAN 1937. She married ROBERT RIDGWAY EDENS 24 NOV 1960. ROBERT was born 17 MAR 1936.

PG 293 [RA]

- Children (EDENS) by ROBERT RIDGWAY EDENS:
- i. DORATON KIRK EDENS, b. 16 DEC 1962.
  - ii. GLENN TODD EDENS, b. 20 JUN 1966.
  - iii. MARY RIDGWAY EDENS, b. 11 MAR 1969.

DORATON KIRK EDENS, son of ROBERT RIDGWAY EDENS and GLENN FRANCES NOWELL, was born 16 DEC 1962. He married MARY VIRGINIA DAVIES 21 MAY 1988. MARY VIRGINIA was born 24 JUL 1964.

PG 450

- Children (EDENS) by MARY VIRGINIA DAVIES:
- i. ELIZABETH WINTON EDENS, b. 16 OCT 1991.
  - ii. TAYLOR KIRK EDENS, b. 17 AUG 1993.

PG 451

GLENN TODD EDENS, son of ROBERT RIDGWAY EDENS and GLENN FRANCES NOWELL, was born 20 JUN 1966. He married JENNIFER LEIGH POYTHRESS 04 MAY 1993. GLENN TODD and JENNIFER LEIGH have no known children.

MARY RIDGWAY EDENS, daughter of ROBERT RIDGWAY EDENS and GLENN FRANCES NOWELL, was born 11 MAR 1969. She married CHRISTOPHER SCOTT FINCH 26 SEP 1992. CHRISTOPHER SCOTT was born 10 DEC 1965. MARY RIDGWAY and CHRISTOPHER SCOTT have no known children.

Ruth Ray Strickland  
da Todd Anthony  
Barboes - No result

EMMA KATHERINE STRICKLAND, daughter of MARY JOY NOWELL and THOMAS RAY STRICKLAND, was born 30 AUG 1963. She married DAVID COZART. DAVID was born 18 JUN 1959.

- i. PHILIP THOMAS COZART b 1990

ERIC J

WILLIAMS

○ Zelulon Record THUR 27 JUL 1995 Zelulon, NC

I. - - Williams

md (1) Gertrude H. —

A. Arthur Eugene Williams  
md (1) Alice Larkin

1. Eric J. Williams <sup>†</sup>

2. Andrew S. Williams

B. Diane Williams md (1) — Langston

C. Randy Williams

**A. Eugene Williams**

Arthur Eugene Williams, 34, of Middlesex, died Thursday, July 20. Funeral was 11 a.m. Saturday, July 22, at L. Harold Poole Funeral chapel, Knightdale. Burial was at Oakwood Cemetery, Raleigh.

Williams was an electrician. He died after a battle with cancer.

Surviving: wife, Alice Larkin Williams; sons, Eric J. Williams and Andrew S. Williams of the home; mother, Gertrude H. Williams of Princeton; sister, Diane W. Langston of Princeton; brother, Randy Williams of Wendell; three nieces; two nephews.

○ See Iti 23 MAR 1998 June Victoria Ham D R PA

I. Mattie Jane Wyatt of the John U, III / John U, VII  
 Subdan - John Wesley U June.

A. Steward Vance b 9 FEB 1914

- |  |  |   |
|--|--|---|
| 3 Steward Vance 1914 - 1980                        | ..... 4 Emma Jean Vance 1936 -         | ..... 4 Mattie Elizabeth Vance 1939 -         |
| ..... +Vicy Lester 1911 - 1980                     | ..... +Ernest Kennedy 1931 - 1976      | ..... +Frank Arlin Justus                     |
| ..... 4 Carl Vance 1932 - 1932 @ BUCKHANNAN CO, VA | ..... 5 Steve Kennedy 1954 -           | ..... *2nd Husband of Mattie Elizabeth Vance: |
| ..... 4 Emma Dora Vance 1933 -                     | ..... +Brenda Sue Colopy 1957 -        | ..... +Eugene Sturgill 1931 -                 |
| ..... +Harrison Hugh Williams 1934 -               | ..... 6 Jason Ernest Kennedy 1976 -    | ..... 5 Glen Edward Sturgill 1962 -           |
| ..... 5 Christina Lynn Williams 1956 -             | ..... 6 Travis Ryan Kennedy 1978 -     | ..... +Teresa Lynn Baker 1964 -               |
| ..... +Bill Stacy Jr 1949 -                        | ..... 6 Katy Lynn Kennedy 1981 -       | ..... 5 Kimberly Ann Sturgill 1963 -          |
| ..... 6 Cheryl Denise Stacy 1972 -                 | ..... 6 Jarrod Nathan Kennedy 1983 -   | ..... +Scotty Wayne Hackney 1965 -            |
| ..... *2nd Husband of Christina Lynn Williams:     | ..... 5 Stanley Kennedy 1956 -         | ..... 6 Jeffery Earl Hackney 1985 -           |
| ..... +Orville Vance 1953 -                        | ..... +Dana Jean Schaivi 1955 -        | ..... 5 Gregory Thomas Sturgill 1965 -        |
| ..... 6 Harrison Daniel Vance 1976 -               | ..... 6 Troy Steven Kennedy 1976 -     | ..... +Patricia Ann Bales 1963 -              |
| ..... 6 Misty Dawn Vance 1978 -                    | ..... 6 Chad Richard Kennedy 1981 -    | ..... 5 Garrett DeWayne Sturgill 1967 -       |
| ..... *3rd Husband of Christina Lynn Williams:     | ..... 5 Kathy Kennedy 1959 -           | ..... *3rd Husband of Mattie Elizabeth Vance: |
| ..... +Kenneth Lawrence Stiltner Jr 1958 -         | ..... 5 Vickie Kennedy 1961 -          | ..... +Jim Christian 1949 -                   |
| ..... 6 Lytoia Lynn Stiltner 1984 -                | ..... +Michael Patrick Kirby 1955 -    | ..... 5 Jimmy Christian Vance 1976 - 1976     |
| ..... 6 Kenneth Lawrence Stiltner III 1984 -       | ..... 6 Rebecca Kirby 1985 -           | ..... 5 Steward Christian 1978 - 1978         |
| ..... 5 Patrick Lee Williams 1957 -                | ..... 5 Tammy Kennedy 1964 -           | ..... 5 Jim Charles Christian 1980 -          |
| ..... +Tammy Gail Taylor 1959 -                    | ..... 5 Janelle Kennedy 1972 -         | ..... 4 William David Vance 1941 -            |
| ..... 6 Michael Scott Williams 1985 -              | ..... 4 Marvin Blain Vance 1937 - 1937 | ..... +Margaret Marie Ball                    |
| ..... 5 Jeanenia Ann Williams 1959 -               |  | ..... 4 Harold Dean Vance 1944 -              |
| ..... +Frank Edward Matney 1959 -                  |  | ..... +Laura Frances Lester                   |
| ..... 6 Carlos Detrick Matney 1976 -               |  | ..... 5 Clifford LeEstil Vance                |
| ..... 6 Frank Edward Matney Jr 1977 -              |  | ..... 5 David Richard Vance                   |
| ..... 6 Emily Danielle Matney 1980 -               |  | ..... 4 Linda Lorraine Vance 1946 -           |
| ..... 5 <u>Eric Victor Williams</u> 1961 -         |  | ..... +Simon Matney 1944 -                    |
| ..... +Patricia Lynn Stacy                         |  | ..... 5 Bryan Keith Matney 1965 - → 23 MAR    |
| ..... 6 Eddie Ray Williams 1986 -                  |  | ..... 5 Bradley Dean Matney 1965 - → 23 MAR   |
| ..... 5 Zolina Dawn Williams 1966 -                |  | ..... 5 Simon Steward Matney 1975 - → 14 AUG  |
| ..... +Danny Ray Elswick 1959 -                    |  | ..... 4 Olen Vance 1949 -                     |
| ..... 5 Jerry Dwight Williams 1969 -               |  | ..... +Wanda Miller 1930 -                    |
|  |  | ..... 4 Dessie Ann Vance 1953 -               |
|  |  | ..... +David Ashby 1956 -                     |

EVWA b 23 NOV 1961 (Mt Vernon, OH)

MR 12 DEC 1980 (Kelsa, VA)

Patricia Lynn Stacy.

① See It's 7 JAN 1978 ulma Tenore Cratree DRP4

Erma Eugene Williams, Sr md 24 NOV 1968  
 (Howard Co, IN) Joan Virginia Cratree b 4 DEC 1941  
 (Fenton Co, TN), dau of Theodore Wilson Cratree, Sr  
 of the George W / Joseph W Subdian.

② See It's 24 AUG 1984 ulma Tenora Cratree DRP4

Erma Eugene Williams b 21 JAN 1935 (IN). He and  
 Joan divorced 13 DEC 1982 (Howard Co, IN)

③ Erma Eugene Williams b 21 OCT 1939 md Joan Virginia  
 Cratree b 4 DEC 1941 after she DIV Dan Harney.

Joan is dau of Theodore Wilson Cratree, Sr, gd of  
Cleveland Welch Cratree of the George W / Joseph W  
 Subdian (29, pg 157)

④ See It's 2 MAY 1987 ulma Tenore Cratree DRP4

Erma Eugene Williams, Sr b 21 OCT 1939.

① See #17 JAN 1978 William Jenore Crabtree & RDU

Ermale Eugene Williams, Jr b 8 JUL 1969 (Howard Co, IN) is son of Jean Virman Crabtree b 4 DEC 1941 (Fenton Co, TN) of the George H / Joseph H Sablan.

② Ermale Eugene Williams, Jr b 8 JUL 1969 in Howard Co, IN is son of Jean Virman Crabtree, gr of Theodore Wilson Crabtree, ggr of Cleveland Welch Crabtree of the George H / Joseph H Sablan (29, Pg 158)

○ Fentress Co, TN Heritage Book - 1987 Pg 645-646 F683

**WILLIAMS, ERMER  
ROSCOE AND  
AMERICA**

F683

the son of Francis Williams and Milly Stephens. He was born May 14, 1792 in N.C. and buried at Wolf River. Francis Williams was the son of James Williams II and Keziah Wilson. He was born May 3, 1763 in S.C. and was the son of James Williams, Sr. from northern Ireland.

Ermer Roscoe married America Wilson, who was born May 14, 1900 in Pine Knot, KY. She was the daughter of America E. King and Esau Wilson. America's brothers and sisters were: Hattie Wilson Ball; Flonie Wilson Nix; Moss Wilson; Nona Wilson; Woodrow Wilson; Admiral Wilson; and Ross Wilson. Ermer's brothers and sisters were; Nanie Williams Sherrill; Bill Lee Williams; Leonard (Pete) Cardine Williams; Dessie Williams Rains; and John Hampton Williams.

Ermer and America were married on January 3, 1935 at Crossville, TN. They had four children: Irma Jean, Mary Ina Jacqueline, Bobby Claude, and Charles Ernest Williams.

Jean, the oldest daughter of Ermer and America, was born June 11, 1935 at Mineral Springs, TN. She married Silas J. Vaughn on December 8, 1951. Their children are: Debra Gayle Vaughn Ford; Sharon Denise Vaughn Smith; Rhonda Faith Vaughn Combs; Barbara Jean Vaughn Preston; and Carla Michelle Vaughn. Jean is now working at Beaver Creek School System, Beaver Creek, OH. Her hobbies are: reading and gardening. She and Silas have eight grandchildren.

Jacqueline (Jackie) was born April 9, 1937 at Monterey, TN. She was married to Garner O. McGuire on May 28, 1955 at Liberty, IN. They have one, David Garner McGuire. Garner McGuire died on December 2, 1978 at Dayton, OH. Jackie is working as Assistant Office Manager for New York Life Insurance Company at Dayton, OH. Her hobbies are Square Dancing and reading. Jackie went to Crossville High School in Crossville, TN.

Bobby Claude was born Sept. 16, 1939 at Battown in Cumberland County, TN. He went to school at Homestead, TN. and Dayton, OH. He has a M.A. degree in Physical Education from University of Dayton. He served eight years in the U.S. Air Force. He is now teaching school at Cleveland Elementary School, Dayton, OH. His hobbies include nearly all sports and in particular playing golf.

Charles Ernest (Charlie) was born on April 22, 1941 at Monterey, Tn.

He was married to Cathy Graf on Oct. 9, 1963. Their children are Brady Lewis Williams and Scott Charles Williams. Charlie is now married to Donna Constantine from Pittsburg, Pa. Charlie is Shop Foreman at Speno Rail Service in Syracuse, N.Y. They build and repair railroad equipment. Charlie's hobbies are collecting and restoring old cars, gun collecting and genealogy.

Ermer is now living in Centerville, OH with daughter, Jackie. He is very active in trading at Flea Markets. He worked many years in Dayton, OH at Fyr-Fyters and Chrysler Corp. America worked at the Imperial Hotel in Monterey, TN and Daddy's Creek Inn, Crab Orchard, Tn. She was known as an excellent cook, and belonged to the Church of God. She died on November 19, 1963 and is buried at Memorial Park Cemetery, Dayton, OH.

A lot of Ermer's early life was spent in traveling back and forth between Ohio and Tennessee. On one trip which was made in the fall of 1944 the family spent three days moving back to Tenn. in the back of a pick-up truck with four children, two dogs and three flat tires.

by Charles E. Williams

Ermer Roscoe Williams was born in Winterrange, TN on May 3, 1908. He comes from a long line of Williams who were born and raised in the Wolf River area near Pall Mall, TN. He is the son of Claude Williams and Marybelle Rector. His father was born Aug. 11, 1884 in Pickett County, TN and his mother was born March 15, 1890 in Cumberland County, TN.

Claude Williams has been traced back to a long line of Williams going back seven generations to Northern Ireland. Claude was the son of Van Williams and Elizabeth Kidwell. Van Williams was born on Feb. 27, 1861 at Wolf River and was the son of H.W. (Hardy) Williams and Elizabeth Upchurch. Hardy was also born and buried in the Wolf River area near Pall Mall. Hardy Williams was the son of William Barnett Williams and Susannah Pile. He was born on Nov. 10, 1815 in N.C. He died Oct. 17, 1885 and is buried at Wolf River. William Barnett Williams was

I. JAMES WILLIAMS, SR  
A. JAMES WILLIAMS, II  
b 3 MAY 1763 (SC) MD  
KEZIAH WILSON

1. FRANCIS WILLIAMS b 14 MAY 1792 (NC) MD MILLY STEPHENS

a. WILLIAM BARNETT WILLIAMS b 10 NOV 1815 (NC)  
MD SUSANNAH PILE

i. HARDIN W. WILLIAMS "HARDY"  
MD ELIZABETH U, DAU OF JOSEPH AU

(I) VAN WILLIAMS MD ELIZABETH KIDWELL

(A) CLAUDE WILLIAMS MD  
MARYBELLE RECTOR

(I) ERMER ROSCOE WILLIAMS ↑  
MD AMERICA WILSON





L-R: Charlie, Jackie, Jean, Ann, Bob and Ermer (Boog) Williams. ↑

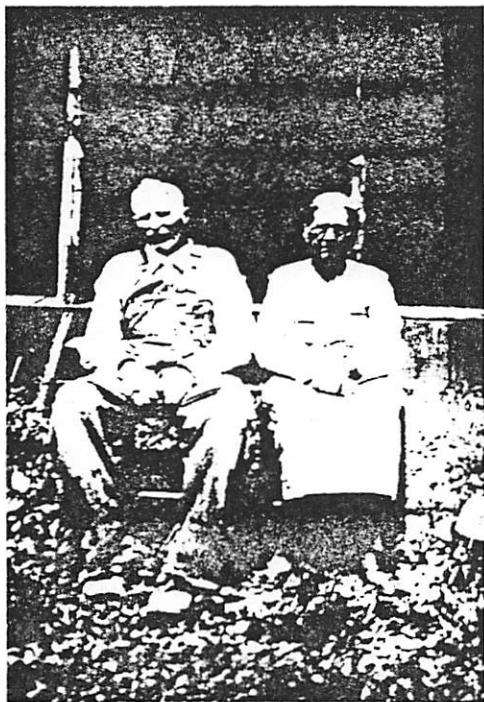

Van Williams and Liz Kidwell



America Wilson Williams

ERNA R

WILLIAMS

○ NC MARRIAGES - 5 SEP 05 - PETERSON - ROWAN CO

|                               |        |                            |             |       |
|-------------------------------|--------|----------------------------|-------------|-------|
| Polly Upchurch                | Female | Henry R Williams           | 12 Oct 1830 | Rowan |
| Donah Carlton Upchurch        | Male   | <u>Erna Watson Jones</u> ↑ | 22 Mar 1915 | Rowan |
| John Osborne Upchurch         | Male   | Sarah Louise Nussman       | 1 May 1954  | Rowan |
| Nancy Victor Wallace Upchurch | Female | John Michael Dunham        | 25 Aug 1984 | Rowan |
| Eric Arlie Upchurch           | Male   | Beth Anne Sherrill         | 30 Mar 1985 | Rowan |

○ RPU Ancestry.COM Search - 27 MAR 2008 Re family of  
Bartlett U Head of a Line in the Nathan U, I / Burke U Siblings

1870 CENSUS - RALEIGH TWP  
WAKE CO, NC

|    |       |                  |        |                    |     |                |
|----|-------|------------------|--------|--------------------|-----|----------------|
| 11 | 48 51 | Starks Belling   | 32 M W | Telegraph Operator | 100 | Virginia       |
| 12 |       | James            | 9 M W  |                    |     | North Carolina |
| 13 |       | Margaret         | 6 F W  |                    |     | "              |
| 14 |       | William          | 4 M W  |                    |     | "              |
| 15 |       | Robert           | 2 M W  |                    |     | "              |
| 16 |       | Upchurch Rebecca | 55 F W | Keeping House      | 150 | "              |

↳ b APT 1815

1870 CENSUS - RALEIGH TWP  
WAKE CO, NC

|    |        |               |        |                |     |         |
|----|--------|---------------|--------|----------------|-----|---------|
| 11 | 44 157 | Williams John | 27 M W | Exp. Mch. 4100 | 570 | BORN NC |
| 12 |        | Cornia        | 21 F W | Keeping House  |     | "       |
| 13 |        | Alonzo        | 1 M W  |                |     | "       |
| 14 |        | Nathan        | 28 F W | Owner          |     | "       |

1880 CENSUS - RALEIGH, NC  
WAKE CO, NC

| Name                | BORN | Age |
|---------------------|------|-----|
| J. R. Williams      | 1844 | 36  |
| Cornia N. Williams  | 1850 | 30  |
| Alonzo R. Williams  | 1869 | 11  |
| Ernest Williams     | 1871 | 9   |
| Edgar M. Williams   | 1872 | 8   |
| Rebecca J. Upchurch | 1816 | 64  |

I. Nathan U, I - Head of Line

A. Bartlett U b Aht 1808 (I) d 21 JUN 1955

md 27 DEC 1842 (Raleigh, NC)

Δ Rebecca Jane Whitaker

Δ 1. Mary Jane U b Aht 1845

(Note: Mary had son Robert b Aht 1868 but she is not on the 1870 census - must have died 1869 ± 1 year)

Δ md 8 DEC 1859 (Wake Co, NC) Belling W. Starks b Aht 1838 (VA)

Δ a. James Starks b Aht 1862 (NC)

Δ b. Margaret Starks b Aht 1864 (NC)

Δ c. William Starks b Aht 1866 (NC)

Δ d. Robert Starks b Aht 1868 (NC)

Δ 2. Corinna Morhead U b Aht 1849 (NC)

Δ md 24 FEB 1868 (Raleigh, NC) John Reece Williams b 5 JUN 1843 (NC)

Δ a. Alonzo Roland Williams b 11 FEB 1869 (NC)

Δ b. Ernest Williams b 1 NOV 1871 [AKA ERNEST]

Δ c. Edgar Mark Williams b 25 NOV 1873

○ FAMILY RELATIONSHIPS ESTABLISHED FROM THE R. J. WILLIAMS BIBLE (R. J. WILLIAMS b < 1745) (40) (? = FAMILY RELATIONSHIP PROBABLE BUT NOT CERTAIN)

I. R. J. WILLIAMS b < 1745 (16)

A. ROLAND JOHN WILLIAMS b 14 OCT 1765 d 3 SEP 1821 (37)

MD (1ST) 14 FEB 1788 EDITH - - b 22 JAN 1768 d 25 JUL 1798 (33)

MD (2ND) 5 SEP 1799 NANCY - - (43)

1. HARRIET L. E. WILLIAMS b 1 DEC 1788 MD 17 MAY 1807 (34)

2. MATILDA R. WILLIAMS b 19 FEB 1791 d 23 SEP 1992 (36)

3. JOHN R. WILLIAMS b 24 JUL 1793 d DEC 1844 (15)

MD (1ST) 7 NOV 1815 MARY McCOMB b 8 MAR 1792 d 16 SEP 1833 (17)

MD (2ND) 1 MAR 1836 LUCRETIA C. BLALOCK b 25 JUN 1815 (10)

NOT ACCOUNTED

FOR FROM

BIBLE:

JOHN McCAA

b 24 FEB 1794 ①

JOHN WILLIAMS

b 28 MAR 1804 ②

NANCY WILLIAMS

③

JANE WILLIAMS

b 31 MAR 1832

④

a. WILLIAM O'NEAL WILLIAMS p b 1816 (10)

b. DAU b & d 13 FEB 1817 (13)

c. JANE E. R. WILLIAMS b 5 JUN 1818 d 20 SEP 1843 (14)

MD - - PERRY

d. HARRIET L. WILLIAMS b 3 JUL 1821 d 16 MAY 1842 (18)

MD - - SAUNIER

e. JOHN LAWRENCE WILLIAMS b 23 DEC 1823 d 25 SEP 1831 (19)

f. DAU b & d 12 AUG 1825 (20)

g. LAURA ANN WILLIAMS b 9 AUG 1826 (21)

h. SON b & d 15 MAR 1829 (22)

i. SON b & d 7 JUN 1832 (23)

j. DAU b & d 16 SEP 1833 (25)

k. SON b & d 26 AUG 1841 (30)

l. JOHN REECE WILLIAMS b 5 JUN 1843 (5)

MD 24 FEB 1868 (RALEIGH, NC) CORRINNA MOREHEAD (6)

WPCURCH

i. ALONZO ROLAND WILLIAMS b 11 FEB 1869 (7)

m. ERNEST WILLIAMS b 1 AUG 1871 (RALEIGH, NC) (8)

m. EDGAR MARK WILLIAMS b 25 NOV 1873 (9)

JULIA WILLIAMS

b 23 FEB 1796

(38)

4. m. JULIA LUCINDA WILLIAMS b 25 JUL 1845 (33)

5. RICHARD HENRY WILLIAMS b 28 AUG 1800 (44)

6. WILLIAM CHARLES WILLIAMS b 9 DEC 1901 d 15 AUG 1902 (45)

7. JOHN WILLIAMS b 28 MAR 1804 (47)

8. AMANDA WILLIAMS b 19 MAR 1807 d 13 SEP 1807 (47)

X. - - - ?

A. MARY WILLIAMS b 17 APR 1766 d 18 JUL 1790 MD 19 APR 1785 (52)

WILLIAM MURRELL b 1 JAN 1745, SON OF WILLIAM MURRELL (51)

JAMES MURRELL b 29 MAY 1786 (49)

2 MARY ELIZABETH MURRELL b 6 OCT 1788 (50)

ERNEST WILLIAMS

XID-3047  
 (2)

① See 1880 Census - Wake Co NC - Raleigh - SW Dist.  
 Household 514 - West Street

J. R. Williams - W, M, 30 Esprelp (?) Clerk. (XID-3045)

Cornia N. Williams W F 30 wife

Alonza R. " W M 11 son

Ernest " W M 9 " "

Edgar M " W M 8 " "

Rebecca J. U W F 64 - Mother in Law - born  
 NC or near M+F

AF-AM

ESSIE

WILLIAMS

① Zelulan Record + NOV 5 DEC 1996 Zelulan, NC

***Essie Williams***

Essie Williams, 90, of Bunn, died Saturday, Nov. 30. Arrangements by William Toney's Funeral Home, Spring Hope.

ESTES

WILLIAMS

○ Partial extract of Pocket Reel by RPH 12 JUL 2012 from  
△ Kenneth Lynn Wyatt of OK.

The packet originated because of our mutual interests  
in the POLLARD family - see profile of AUDIE J. POLLARD  
for that aspect.

Ken took this opportunity to send me an outline  
of his MCKEE line much of which he had sent earlier.  
Aspects of the MCKEE data new and of interest to me  
is presented below: [For Ken's McKee line see W<sup>th</sup> THOMAS MCKEE]

- I. William Newton McKee b 26 JUL 1833 (?) d 24 APR 1912 (Apex, NC)
- A. William Thomas McKee M.D. b 1 MAY 1863 (Chatham Co, NC)  
d 1 FEB 1937 (Paris, TX)
- B. NORA McKee b 9 AUG 1875 (Apex, NC) d 29 MAY 1965
- △ MA (1) BENTON C. MANN, Sr
- △ 1. Willie Mann b 25 FEB 1898 (Apex, NC) d 19 FEB 1957
- △ MA (1) LAURA CHAPPELL
- △ 2. FLOSSIE MANN b 5 AUG 1901
- △ MA (1) ESTES WILLIAMS
- △ 3. Winifred Mann b 20 NOV 1912 (?) d 28 JUN 1979
- △ MA (1) Grace Mann {in the name MANN? - RPH}
- △ 4. Mable Mann b 2 JAN 1916
- △ MA (1) Joseph Franklin
- △ 5. Benton C. Mann, Jr b 15 FEB 1918 (?) d 14 MAY 1971

ETHEL

WILLIAMS

① The Apex Herald WED 11 SEP 1996 Apex, NC

I. — — WILLIAMS

A. ILA MAE WILLIAMS

m&() — — ROGERS

B. VILA RUTH WILLIAMS

C. BARBARA WILLIAMS

m&() — — BLACKMAN

D. ETHEL WILLIAMS ↑

m&() — — JARRETT

E. HERBERT WILLIAMS

**ILA M. ROGERS**

Ila Mae Rogers, 73, of Fuquay-Varina died Saturday, Aug. 31, 1996. Funeral services were held Thursday, Sept. 5, at Rogers Chapel CME Church. Burial was at Christian Chapel UCC Church Cemetery, Apex.

Surviving: three sisters, Vila Ruth Williams of Raleigh, Barbara Blackman and Ethel Jarrett, both of Apex; brother, Herbert Williams of Raleigh.



○ Zebulon Record THUR 5 SEP 1996 Zebulon, NC

I. FRED WILLIAMS

md (L) LILLIAN - -

A. Edna Earl Williams

md (L) Raymond Harris

1. Ronny Harris md (L) Kim - -

2. David Harris md (L) Sharon - -

3. Karen Harris md (L) Billy Carroll

4. Judy Harris md (L) Connie Edwards

B. Mildred Williams md (L) - - Watson

C. Hester Pearl Williams md (L) - - Alford

D. Mary Elizabeth Williams  
md (L) - - BOUGHMAN

E. Ethel Williams md (L) - - Strickland

F. Julian Williams

G. Jim Williams

H. Paul Williams

**Edna Earl Harris**

Edna Earl Harris, 61, of Wendell, died Friday morning, Aug. 30, at Rex Hospital. Funeral was Sunday, Sept. 1, at Strickland Funeral Home chapel. Burial was at Gethsemane Gardens in Zebulon.

Born in Wake County, she was the daughter of the late Fred and Lillian Williams.

Surviving: husband of 43 years, Raymond, "Ray" Harris; sons, Ronny Harris and wife, Kim, of Zebulon, David Harris and wife, Sharon, of Wendell; daughters, Karen Carroll of Zebulon, Judy Edwards and husband, Connie, of Wendell; sisters, Mildred Watson of Garner, Hester Pearl Alford and Mary Elizabeth Boughman, both of Wendell; five grandchildren.

She was predeceased by her parents; sister, Ethel Strickland; brothers, Julian, Jim and Paul Williams; son-in-law, Billy Carroll.

EUGENE

WILLIAMS

○ Input to RPU from Miley <sup>△</sup> Albert Perry by Phone 3 JUN 2009

Re Input from <sup>△</sup> William Foster Brown, IV "Bill"

□□ Bill says his teen age date Nell [Nell Matthews]

□ D/o Florence (Simpson) Matthews had a relative

△□ Frances + - who was a <sup>Willard</sup> Till. This Frances had a

brother "Chubby". Mark clarifies as follows:

△△ "Chubby" was "Chubby" Williams s/o Irene (Simpson)

□ Williams sister of Florence (Simpson) Matthews.

By deduction the Frances who was a Till

△ was Frances Williams [RPU records show a picture

△ of Willard & Frances Till on their Golden Anniversary

□△ so how was Willard related to Bill NOT VIOLET TILL?

○ Input from Miley Albert Perry to RPU by phone  
on 17 JUN 2009

The name of Chubby Williams is <sup>△</sup> Eugene Williams.

He is now deceased.

EUGENE

WILLIAMS

○ See Pearce Family - Item in It 16 SEP 1998 Claude Crayhan Hudson to RPH - 5 pages

I. Nathan Pearce, I b. 1735

A. Philip Pearce

1. John Pearce, II

a. Benjamin Pearce

i. Cherry Pearce md (1) John Alford

(I) Hattie Alford

(II) Pattie Alford md (1) Charlie Williams

(A) Ana Williams md Redmond Winston

(1) Ann Kay Winston

(B) Carlton Williams

(C) Hardley Williams

(D) Maylene Williams

(E) Russell Williams

(F) Eugene Williams ↑

(III) Frankie Alford md (1) Bud Ray

(A) LEONSTER RAY; (B) WAYNE RAY

(C) JOHN BURTON RAY; (D) HALLIE RAY

(IV) ORAH Alford

(V) Corina Alford

i. Nancy E. Pearce md (1) Bob Pearce → TX

(I) William Pearce md Ella GLAZIER

(A) Jewell Pearce; (B) Marion Pearce; (C) Helen Pearce

(II) Arthur Pearce md (1) LIDDY GLAZIER

(A) Laura M. Pearce; (B) Ruth Pearce; (C) Albert Pearce

(III) Etho Pearce md (1) Mary Mc Lendon

(A) Robert Sherman Pearce

(IV) NANNIE Pearce

(V) Bessie Pearce

- ① Gene Williams is hus of Nina Elizabeth Adams (XID-1565) of Rich fr/Sion H Chan per Jtr Mrs C.O. Pellard 1 JAN 1978
- ② See Jtr 9 JAN 1950 Eva Lois Cook DRP4  
Nina Elizabeth Adams b 7 MAY 1950 md 28 DEC 1972 (Durham, NC) Gene Newton Williams. Their dau Britt Williams b 19 OCT 1976.
- ③ See Jtr 21 MAR 1988 Eva Lois Cook DRP4  
Gene Newton Williams b 8 JUL 1951 (Durham, NC)
- ④ See Jtr 22 JUN 1992 Eva Lois Cook DRP4  
Eugene Newton Williams is a graduate of Davidson in NC and has a masters degree from Los Angeles State Univ. He specializes in water ecology in the Seattle, WA area.

○ see # 23 SEP 1992 Jane King U Ad R 04  
 I. James Sanden U, Sr of the George U / Joseph A. U  
 Subsdan - James Calvin U line.

A. Robert Travis U b 12 DEC 1917 (Lawrence Co, IA)  
 md 4 APR 1934 Eugenia Williams ↑

1. Sammy James U
2. Robert Travis U, Jr

B. James Sanden U, Jr "Jimmy" b 5 SEP 1918 (Clark Co, KY)  
 md 20 JUL 1940 Jane Atterberry

1. James Sanden U, III
2. Richard Henry U

C. Jane King U b 22 AUG 1924 (Winchester, Clark Co, KY)  
 md 1st 24 MAY 1942 (Louisville, KY) William G.

Johnson, Sr & 5 APR 1991 (Bus Mem. Edms, Sycamore, KY)

md 2nd 18 OCT 1990 (Gallatinburg, TN). V. R. Miller

1. William G. Johnson, Jr.
2. Robert Alan Johnson
3. John David Johnson
4. Michael King Johnson

EVA F/A

WILLIAMS

XJD-63475

FAMILY OF JOSEPH FLOYD WILLIAMS - DUNN TWP - FRANKLIN COUNTY, NC - RPH 30 SEP 2015

1900 CENSUS - NC  
FRANKLIN CO  
DUNN TWP

1910 CENSUS - NC  
FRANKLIN CO  
DUNN TWP

1920 CENSUS - NC  
FRANKLIN CO  
DUNN TWP

| Name              | BYRS | Age       |
|-------------------|------|-----------|
| Joseph Williams   | HD   | 33 1867   |
| Rozanna Williams  | WIF  | 33 1867   |
| Berry C Williams  | SON  | 12 1888   |
| Minnie L Williams | DAU  | 10 1890   |
| Lucy H Williams   | DAU  | 7 1893    |
| Eva F Williams    | DAU  | 5 1895    |
| Sonnie F Williams | SON  | 2 1898    |
| Lonnie J Williams | TWPN | 2 1898    |
| Hattie J Williams | DAU  | 5/12 1900 |
| Enoch Watkins     | BIL  | 29 1871   |
| Emma Watkins      | SIL  | 21 1879   |

|                    |     |         |
|--------------------|-----|---------|
| Joseph I Williams  | HD  | 44 1866 |
| Annie R Williams   | WIF | 44 1866 |
| Eva F Williams     | DAU | 14 1896 |
| Lonnie J Williams  | SON | 12 1898 |
| Sonnie F Williams  | SON | 12 1898 |
| Hattie J Williams  | DAU | 10 1900 |
| Vance J Williams   | SON | 7 1907  |
| Newbern V Williams | SON | 5 1905  |
| Annie I Williams   | DAU | 3 1907  |

|                   |          |         |
|-------------------|----------|---------|
| Joseph F Williams |          | 53 1867 |
| Rose A Williams   |          | 53 1867 |
| Lonnie Williams   |          | 22 1898 |
| Vance J Williams  |          | 18 1902 |
| Reubon V Williams |          | 14 1906 |
| Annie F Williams  |          | 11 1909 |
| Sammie Crander    | DAUGHTER | 24 1896 |
| Thomas Goland     | S        | 21 1899 |

1930 CENSUS - NC  
FRANKLIN CO  
DUNN TWP

|                   |         |
|-------------------|---------|
| Joseph F Williams | 63 1867 |
| Rosa A Williams   | 64 1866 |
| Lonnie J Williams | 33 1898 |
| Annie L Williams  | 21 1899 |

I. RICHARD U, III - HD OF CLAN

A. BURKLEY U

1. AMBROSE AMOS U

2. FRANCES ANN U MD(2ND)

3. SIMON JOSEPH WILLIAMS

4. JOSEPH FLOYD WILLIAMS

5. MODO ROZANNA ANNIE WATKINS

6. (P) BERRY CLEVELAND WILLIAMS

7. (II) MINNIE RELLA WILLIAMS

8. (III) LUCY HARRIET WILLIAMS

9. (IV) EVA F WILLIAMS

10. (V) SONNIE FLOYD WILLIAMS (TWIN)

11. (VI) LONNIE JORDAN WILLIAMS (TWIN)

12. (VII) HATTIE JAN WILLIAMS

13. (VIII) VANCE J WILLIAMS

14. (IX) NEWBERN VERNON WILLIAMS

15. (X) REUBON V WILLIAMS

16. (XI) ANNIE F WILLIAMS

BAKER TREE

Spouse & Children

|                        |             |
|------------------------|-------------|
| Annie Rose Watkins     | 1867 -      |
| Eva F Williams         | 1896 -      |
| Lonnie Jordan Williams | 1897 - 1966 |
| Hattie J Williams      | 1900 -      |
| Vance J Williams       | 1902 -      |
| Newbern V Williams     | 1905 -      |
| Reubon V Williams      | 1906 -      |
| Annie F Williams       | 1909 -      |

RPH Entry 30 OCT 2015

Eva (Williams) RAY b 26 JAN 1895 ( ) d 19 MAR 1966 ( ) m

Bur at Williams Fam Cem, Clyde Pearce Rd, Dunn TWP Franklin Co, NC. She mtd

Bunney Clayton Ray - b 7 MAR 1893 ( ) d 2 JUN 1950 ( ) Bur an wife.

GEN FREE

Joseph Floyd Williams

Birth 27 Sep 1864 in Dunn Township, Franklin, North Carolina  
Death 28 Oct 1937 in Wake, North Carolina, United States

Parents

|                                |             |
|--------------------------------|-------------|
| Simon Joseph Williams          | 1842 -      |
| Frances 'Frankey Ann' Upchurch | 1842 - 1880 |

Spouse & Children

|                          |             |
|--------------------------|-------------|
| Rozanna Annie Watkins    | 1865 - 1941 |
| Berry Cleveland Williams | 1887 - 1959 |
| Minnie Rella Williams    | 1889 - 1980 |
| Lucy Harriet Williams    | 1891 - 1925 |
| Eva A Williams           | 1895 - 1966 |
| Sonnie Floyd Williams    | 1897 - 1980 |
| Hattie Jan Williams      | 1899 - 1987 |
| Vernon Newbern Williams  | 1904 - 1993 |

EVELYN

WILLIAMS

○ Western Wake Herald WED 3 JUN 1992 Apex, NC

**EVELYN W. TILLERSON**

Evelyn Williams Tillerson, 83, of 304 W. Chatham Street, Apex, died Tuesday, May 26, 1992 due to an extended illness. She was a member of Apex United Methodist Church and the Apex Golden Agers Club. She was a retired registered nurse, serving with Dr. O. S. Goodwin and Rex Hospital. She served as a secretary with Apex High School. Funeral service was held May 28, in the Apex Funeral Home Chapel, by the Rev. Henry Lovelace. Burial followed in Restlawn Cemetery, Raleigh.

Surviving are one son, H. Phil Tillerson and wife, Nancy of Apex; one daughter, Mishew Fetty and husband, Fred of New Hill; grandsons, Clint and Scott Tillerson; great grandson, Brady Tillerson; one brother, Robert Hugh Williams of Va.; sisters, Mable Anderson, Fla.; Lucille Bishop, Elsie Pinkleton, Margaret Lewis, and Mary Katherine all of Virginia.

The family received friends at the Apex United Methodist Church fellowship hall and at the home.

In lieu of flowers memorials may be made to the Apex United Methodist Church Building Fund, P.O. Box 100, Apex, N. C. 27502.

EVELYN

WILLIAMS

○ Western World Herald WED 24 JUL 1991 Apex, NC

Evelyn Tillerson's brother, Robert Hugh Williams, from Sutherland, Virginia spent last weekend with her. He had two horses to enter the Arabian Horse Show held at the State Fair ground.



EVELYN ELIZABETH WILLIAMS

○ See Iti 30 JAN 1998 Martha Virginia Nolin d RPA

THOMAS LANE b 1634 → JOSEPH LANE, SR<sup>b</sup> 1665 → JR b 1710 → JAMES LANE → NATANIEL  
M. LANE → MARTHA ANN LANE b 1812 → MARY E. LANE JONES b 1836 →  
ELIZABETH GEORGIANA ATKINSON b 1861 (NOLIN'S # 55)

↳ 33. Elizabeth Georgiana Atkinson #55 [MES/DRW]<sup>28</sup> b. 16 Feb 1861,<sup>42</sup> m. (1) 15 Dec 1875, in Apex, Wake Co, NC - G. W. Atkinson Res., Sion David Williams #25, [DRW/MES]<sup>27</sup> b. 12 Aug 1851, Wake Co, NC,<sup>56</sup> (son of Simeon McClellan Williams #17 and Sarah Jane Page Smith #7) d. 5 Jun 1899, "Edenwood", Wake Co, NC, Buried: Family Cemetery, Stage Road, Raleigh, NC, m. (2) 12 Apr 1911, Justus Everett #136, b. (?), d. (?). Elizabeth died 7 Dec 1932,<sup>42</sup> Buried: Family Cemetery, Stage Road, Raleigh, NC, Other: m.StpMth Bro.

*Children by Sion David Williams:*

- 35. i Daisy Elizabeth Williams #137 b. 23 Feb 1877.
- 36. ii Walter Wade Williams #155 b. 16 Dec 1878.
- 37. iii George McKlellan Williams #66 b. 14 Jan 1881.
- 38. iv Martha Jane Williams #67 b. 6 Mar 1883.
- 39. v Mary Clemer Williams #68 b. 2 Oct 1886.
- 40. vi Sion David Williams #69 b. 21 Dec 1888.

35. Daisy Elizabeth Williams #137 b. 23 Feb 1877, m. 24 Apr 1912, James A. Bralley #138, Occu: Chemist, d. 1916. Daisy died 7 Mar 1963.

*Children:*

- i Infant Daughter Bralley #139 b. Aft 1913, d. Aft 1913.
- ii James Alexander Bralley #140 b. 18 Aug 1916, Staunton, VA, Occu: Chemical Engineer, m. Rosemary Kearfoot #141, b. (?), d. (?). James died After 1990.

36. Walter Wade Williams #155 b. 16 Dec 1878, m. 16 Aug 1906, Emma Louise Engle #156, b. ca. 1878, d. Aft 1949. Walter died 12 Jun 1949, Williams X-Road, Raleigh, NC, Buried: Family Cemetery, Stage Road, Raleigh, NC.

*Children:*

- i Emma Louise Williams #157 b. 13 May 1907, d. ?? Dec 1987.
- ii Alean Williams #158 b. 22 Oct 1910, d. Aft 1995.
- iii Aalie Williams #159 b. 22 Oct 1910, d. Aft 1995.

37. George McKlellan Williams #66 b. 14 Jan 1881, Occu: Farmer, m. Nannie Aurora Perry #160, b. c. 1881, d. aft 1943. George died 14 Jun 1943, Wake Co, NC, Buried: Family Cemetery, Stage Road, Raleigh, NC, Other: Angina (May?).

*Children:*

- i George McKlellan Williams, Jr. #161 b. 2 Jan 1910, d. 23 Nov 1917, Other: Polio.
- ii David Augustine Williams #162 b. 27 Jan 1915, d. 1942, WW II-Bataan Death March.
- iii Evelyn Elizabeth Williams #163 b. 27 Mar 1917, d. Aft 1980.
- iv Vernon McKlellan Williams #164 b. 4 May 1922, d. Aft 1995.

38. Martha Jane Williams #67 [MES] b. 6 Mar 1883, Wake Co, NC, m. 13 Dec 1902, in Wake Co, NC,<sup>58</sup> Alfred Myatt Smith #95, [MES/DRW]<sup>57</sup> b. 11 Feb 1882, Wake Co, NC,<sup>57</sup> (son of Henderson Franklin Smith #513 and Mary Pherabe Myatt #514) d. 2 Jun 1960, Chevy Chase, MD, Buried: Jun 1960, Oakwood Cem. Raleigh, NC, Other: Atherosclerosis. Martha died 10 Oct 1958, Chevy Chase, MD, Buried: Raleigh, Wake Co, NC, Other: Cancer.

*Children:*

- i Mary Elizabeth Smith #96 [MVG]<sup>58</sup> also known as: Biddie b. 4 Jan 1906, Wilmington, NC, Occu: Librarian,<sup>58</sup> m. 5 Oct 1927, in Williams X-Road, Raleigh, NC, Gaston Armand Joseph Narcisse Nolin #178, b. 22 May 1899, St. Romauld, Etchemin, PQ, Canada,<sup>59</sup> (son of Joseph Nolin #309 and Eustelle Virginie Fortin #310) Occu: Steel Wkr, Mechanic, Plmbr, d. 29 Feb 1980, Versailles, KY,<sup>59</sup> Buried: 1 Mar 1980, Lexington Cemetery, Lexington, KY,<sup>59</sup> Other: Old Age, Taylor Manor Nursing Home.<sup>59</sup> Mary died 29 Oct 1985, Rockville, MD, Buried: Lexington, KY, Other: Lymphoma.
- ii Margaret Elise Smith #97 also known as: Margot Williams b. 5 Sep 1908, Wilmington, NC, m. 23 Mar 1935, in Emporia, VA, Durwood Rupert Williams #142, [DRW/MES]<sup>41</sup> b. 8 Oct 1894, Pitt Co, NC, (son of Samuel Godfrey Williams #1398 and Winnie Annie Belcher #1402) Occu: Veteran WWI,<sup>41</sup> d. 28 Jan 1961, Bethesda, MD, Other: Aortic Aneurysm. Margaret died 30 May 1993.
- iii Dorothy Smith #98 [MES] b. 7 May 1910, Wilmington, NC, d. 26 May 1911, Wilmington, NC, Other: Summer Colitis.
- iv Martha Williams Smith #99 [MVG] b. 10 Oct 1915, Williams X-Road, Raleigh, NC, Occu: Chemist, m. ?? Nov 1937, in Raleigh, NC, Joseph C. Richmond #1443, [MVG] b. ca. 1914, Occu: Chemist, d. ?? \_\_\_ 1990. Martha died 26 Feb 1978, Chevy Chase, MD,<sup>60</sup> Other: Lung Cancer.
- v Alfred Myatt Smith, Jr. #100 b. 3 Aug 1927, Williams X-Road, Raleigh, NC, d. 31 Jul 1938, Wilson, NC, Buried: Raleigh, Wake Co, NC, Other: Embolism.

39. Mary Clemer Williams #68 b. 2 Oct 1886, m. ?? May 1915, Henry Lee Sandel #93, d. Aft 1964, Seattle, WA. Mary died 13 Feb 1964.

*Children:*

- i Henry Lee Sandel, Jr. #94 b. 22 Jan 1917, Lone Star, SC, m. ?? \_\_\_ 1941, in Raleigh, Wake Co, NC, Mae Poole #392, b. (?), d. (?). Henry died (?).
- ii Johnnie Mack Sandel #165 b. 19 Aug 1919, St. Matthews, SC, m. (1) 1949, in Washington, DC, Virginia Doud #393, d. Bef 1960, m. (2) CIR Nov 1960, in Raleigh, Wake Co, NC, Marie Vinson Griffis #394. Johnnie died 1975, Raleigh, Wake Co, NC, Buried: Raleigh, Wake Co, NC.
- iii Bettie Jean Sandel #166 b. 21 Mar 1921, St. Matthews, SC, m. CIR NOV 1948, in Washington, DC, Allan Francisco #167, b. (?), d. (?). Bettie died (?).

40. Sion David Williams #69 also known as: Howard Chandler Williams b. 21 Dec 1888, m. 1 Sep 1915, in Bartons Creek Twp.,<sup>61</sup> Una Allen Smith #90, [DRW/MES/GWP] b. Ca, 1895, d. Aft 1980. Sion died 29 Mar 1974.

*Children:*

- i Mary Lane Williams #91 b. 12 May 1917, Neuse, NC.
- ii Alan Atkinson Williams #92 b. 10 Oct 1924, d. (?), Oak Hill, MD.

EVELYN S

WILLIAMS

○ Zelulon Record THUR 18 DEC 1997 Zelulon, NC

**Evelyn S. Williams**

Evelyn S. Williams, 79, of Spring Hope, died Thursday, Dec. 11. Arrangements by Johnson Funeral Home, Nashville.

F.

C.

WILLIAMS

① see Biog of Charles Burgess Williams - Entry 22 APR 1987  
A picture is shown of F. C. Williams who  
got his degree in 1949 from N. C. State College.  
The implication is that this person descended  
from Charles Burgess Williams but RPH  
Master outline does not reflect this

FANNIE

WILLIAMS, ① XIX-61924

MEMBERS OF THE MOSES U/GILLIUM U SUB CLAN - ELIZABETH U LINE WHO LIVED IN MARKS CREEK TWP, WARE CO, NC - RPU 28 FEB 2015

I. MOSES U - HEAD OF CLAN  
A. GILLIUM U

- 1. ELIZABETH U MD ( ) JOHN MARSHALL WILLIAMS
- a. CHARLES SIDNEY WILLIAMS b 6 APR 1841 d 17 JAN 1928 MD 14 JAN 1868 ( ) ANN ELIZABETH DEBNAM b 14 FEB 1844 ( ) d 19 MAY 1929 - 12 children

x. FANNIE WILLIAMS b 6 DEC 1882 PE 7

Δ PE 115

FANNIE WILLIAMS, daughter of CHARLES SIDNEY WILLIAMS and ANN ELIZABETH DEBNAM, was born 06DEC1882. She married EUGENE THOMAS JONES, JR. APR1901. EUGENE THOMAS JONES, JR. was born 08SEP1890, son of LELIA DEBNAM and EUGENE THOMAS JONES. FANNIE died 19APR1968 BASSETT, VA. EUGENE died 08MAR1961. From Belle Knott Williams diary records, Jones family records, and tombstones.

- Children (JONES) by EUGENE THOMAS JONES, JR.:
- Δ i. MARGARET WILLIAMS JONES, b. 20AUG1902, d. 12MAY1919.
  - Δ ii. EUGENE JONES, b. 18APR1905.
  - Δ iii. CHARLES SIDNEY JONES b, 24JUL1907, d. 23OCT1956.
  - Δ iv. MILDRED MARIE JONES b. 20OCT1909.

MARGARET WILLIAMS JONES, daughter of EUGENE THOMAS JONES, JR. and FANNIE WILLIAMS, was born 20AUG1902. She married DAVID LOOMIS HORTON 04FEB1918. LOOMIS was born 19NOV1893, son of WILLIE RICHARDSON and JOHN DAVID HORTON. MARGARET died 12MAY1919. LOOMIS died 18APR1994.

- Δ Children (HORTON) by DAVID LOOMIS HORTON:
- i. MARGARET WILLIE HORTON, b. 12MAY1919.

EUGENE JONES, son of EUGENE THOMAS JONES, JR. and FANNIE WILLIAMS, born 18APR1905 married ELLA. EUGENE and ELLA had no known children.

PG180

CHARLES SIDNEY JONES, son of EUGENE THOMAS JONES, JR. and FANNIE WILLIAMS was born 24JUL1907. He married VIRL VIRGINIA DAVIS 05JUN1938. VIRL was born 29JUL1923. CHARLES died 23OCT1956. VIRL died 02AUG1968.

- Children (JONES) by VIRL VIRGINIA DAVIS:
- Δ i. SYDNA VIRL JONES, b. 28SEP1942.
  - Δ ii. CHARLES SIDNEY JONES, JR., b. 10MAR1949.

MILDRED MARIE JONES, daughter of EUGENE THOMAS JONES, JR. and FANNIE WILLIAMS, born 10OCT1909 married (1) BRUCE HORTON BROWN 29JUN1932 DILLON, S.C., divorced; (2) CHARLES CLIFFORD "SKINNY" BAKER. MILDRED and "SKINNY" had no children.

- Δ Children (BROWN) by BRUCE BROWN:
- i. BOBBY BROWN.

*Charles Sidney Jones was employed at Charles Stokes school attending N.C. State University. Later he transferred to KY to work for Charles Stokes*

THE DEB NAM - UPCRURCH - SLEDGE CONNECTION - FROM  
 BOOKS The Robert Debnam Family 1636-2000 By Dorothy  
 Herten Debnam - RPH - 28 FEB 2015. (PG5 = FROM BOOK)

- I. CHARLES DEBNAM - died b 1791 - VA - LAND IN MATHEWS CO, VA - KINGSTON PA  
 A. CHARLES DEBNAM - FIRST OF TWO BROTHERS TO FRANKLIN CO, NC  
 PGxiv B. ROBERT DEBNAM - d 1823 (Franklin Co, NC) - Arrived FC, NC after 1815  
 Δ MD (7th) ANN FOSTER - 10 children 1-8 b VA; #9 b FC, NC 1820; #10 1825 FC, NC  
 II. BARTHOLOMEW YATES DEBNAM b 1799 (VA) d 1873 (FC, NC)  
 MD (1st) ELIZABETH SHARP MACON ON 20 DEC 1826 (FC, NC) - 3 CHILDREN  
 PG14 MD (2nd) 2 NOV 1840 (W.C., NC) NARCISSA J. HORTON 1821-1873 - 11 CHILDREN

(I) → XIV (23 + 1)

- Δ (VI) ANN ELIZABETH DEBNAM b 14 FEB 1844 (?) d 19 MAY 1929  
 Δ MD 14 JAN 1868 (?) CHARLES SIDNEY WILLIAMS b 6 APR 1841 (?)  
 PG18 Δ d 17 JAN 1929 - 5/0 ELIZABETH U - HEAD OF A LINE IN THE  
 MOSES U / GILLIAM U SUBCLAN - 12 CHILDREN

Children (WILLIAMS) by CHARLES SIDNEY WILLIAMS:

- PG71 Δ 102. - i. JOHN MARSHALL WILLIAMS, b. 18 OCT 1868, d. 22 NOV 1937.  
 Δ 103. - ii. JOSEPH SIDNEY WILLIAMS, b. 15 APR 1870.  
 Δ 104. - iii. ROBERT MACON WILLIAMS, b. 23 OCT 1871, d. 04 OCT 1911.  
 Δ 105. - iv. DORA WILLIAMS, b. 20 FEB 1873, d. 04 OCT 1956.  
 Δ 106. - v. CORRINNA WILLIAMS, b. 04 MAR 1875, d. 12 APR 1905.  
 Δ 107. - vi. WALTER WILLIAMS, b. 25 DEC 1876, d. 20 FEB 1914.  
 Δ 108. \*vii. LUCIAN BONAPARTE WILLIAMS, b. 25 APR 1878, d. 20 MAR 1938, unm.  
 Δ 109. \*viii. NARCISOA WILLIAMS, b. 11 AUG 1879, d. 28 OCT 1879.  
 Δ 110. - ix. MARY WILLIAMS, b. 25 JUL 1880, d. 02 MAR 1954.  
 Δ 111. - x. FANNIE WILLIAMS, b. 06 DEC 1882, d. 19 APR 1968.  
 Δ 112. - xi. EMMA MAE WILLIAMS, b. 10 MAR 1885, d. 05 JAN 1979.  
 Δ 113. - xii. CHARLES YATES WILLIAMS, b. 27 JUN 1887, d. 20 JUN 1962.



Ann Elizabeth Debnam  
 Charles S. Williams

\* = SOLD

- Δ (XIV) BALDY EDWARD DEBNAM b 22 SEP 1861 (?) d 4 JAN 1931  
 Δ MD (1st) 22 OCT 1885 (FC, NC) IDA LOUVENIA SLEDGE [D/A  
 ALFRED SLEDGE & MARY BURGESS] - 6 CHILDREN  
 MD (2nd) 4 FEB 1901 (NASH CO, NC) SOANNA BURNETT "JOSIE" CHILD  
 MD (3rd) 5 FEB 1904 (?) PATTIE ANN BATTEN - 10 CHILDREN  
 (A) → (F) - BY IDA  
 (B) MALLIE THURSTON DEBNAM 12 MAR 1888 - 20 JUL 1959  
 (1) WILBUR THURSTON DEBNAM b 29 MAR 1924 (W.C., NC)  
 MD (1) DOROTHY HERNON HORTON - AUTHOR OF 1500'S

PG70

ANN ELIZABETH DEBNAM, daughter of BARTHOLOMEW YATES DEBNAM and  
 NARCISSA J. HORTON, was born 14 FEB 1844. She married CHARLES SIDNEY  
 WILLIAMS 14 JAN 1868. CHARLES SIDNEY was born 06 APR 1841. ANN died  
 19 MAY 1929. CHARLES died 17 JAN 1929. Family diary and notebook names  
 and dates kept by Belle Knott Williams in possession of Sidney  
 Williams furnished this family's information and tombstones in family  
 cemetery.

FROM EMAIL 18 APR 2015 CLIVE WESLEY CLARK, JR TO RPA  
 I. MOSES U - HEAD OF CLAN RPA 26 APR 2015  
 A. GILLUM U  
 1. ELIZABETH U  
 9. CHARLES SIDNEY WILLIAMS

1.  $\Delta$  **John Marshall Williams** - born October 18, 1868. Married January 12, 1898. Died November 22, 1937 (maybe in Manatee, FLA) - buried in Williams Family Cemetery, Knightdale, Wake County, NC.
2.  $\Delta$  **Joseph L. Williams** - born April 15, 1870, Wake County, NC.
3.  $\Delta$  **Robert Macon Williams** - born October 23, 1871. Died October 4, 1911 just shy of his 30th birthday. buried in Williams Family Cemetery, Knightdale, Wake County, NC.
4.  $\Delta$  **Dora D. Williams** - born February 20, 1873. Married A.L. Dodd and buried in Williams Family Cemetery, Knightdale, Wake County, NC.
5.  $\Delta$  **Corrina Williams** - born March 4, 1875. Married October 20, 1891, to Charles W. Robertson (1871-9/28/1939). Died April 12, 1905. buried in Williams Family Cemetery, Knightdale, Wake County, NC.
6.  $\Delta$  **Walter Williams** - born 25 Apr 1876, died 20 Feb 1914.
7.  $\Delta$  **Lucian Bonaparte Williams** - born April 25, 1878. Never married. Died March 20, 1938. buried in Williams Family Cemetery, Knightdale, Wake County, NC.
8.  $\Delta$  **Mary Adelaide Williams** - born July 25, 1880. Married Henry M. Croom. Died March 2, 1954. buried in Williams Family Cemetery, Knightdale, Wake County, NC. Henry Croom May 5 1880-August 7 1982, buried Knightdale Cemetery, Wake County, NC
9.  $\Delta$  **Fannie W. Williams** - born December 1882. Married c1895 to Eugene T. Jones (1882- ). buried in Williams Family Cemetery, Knightdale, Wake County, NC.
10.  $\Delta$  **Emma M. Williams** - born March 1885. Married J.E. Nowell. Living in Wendell in 1929 at her father's death. buried in Williams Family Cemetery, Knightdale, Wake County, NC.
11.  $\Delta$  **Charles Yates Williams**, youngest of 12 children, was born June 27, 1887 and married **Annie Belle Knott** (6/5/1884-2/19/1966) on December 8, 1909. Died June 20, 1962. buried in Williams Family Cemetery, Knightdale, Wake County, NC
  - a.  $\Delta$  **Charles Sidney Williams Sr.** born 4 October 1919, married **Estelle Perry**, daughter of Nalcus Williams Perry (Mike) and Ella Mae Wall. Sidney died in 2003. His wife Estelle died 2014.. Both are buried in the Williams Family Cemetery, Knightdale, Wake County, NC
    - i.  $\Delta$  **Charles Sidney Williams Jr.** - Living
    - ii.  $\Delta$  **Patricia Williams -Milton Murphy** - Living

FANNIE BELLE WILLIAMS XFD-12060

① See It 1 AUG 1984 Mary Frances Uylie D RPL  
Fannie Belle Williams and Ovid Earl Wall  
who was the son of Mattie Elizabeth Scarborough  
of the Moore & Courtney & Seidman.

② See It 28 OCT 1985 Iair

FBW b 3 SEP 1909 (Maysreal, Nolan Co, TX)

md 22 APR 1933 (Brownwood, TX) Ovid Earl Wall  
b 8 MAR 1911 (Sanco, TX) d 5 APR 1980 (Brownwood, TX).  
one child.

○ See: The Family of Abraham Carter by Anne Lydia Carter Pg 100 →

I. William Utley, s b abt 1715 d 7 MAY 1794 (Wake Co, NC) [witnesses  
to will = Augustus B. Turner & Jasper MELCHIOR TURNER]  
md (1) Elizabeth Turner

A. Lucy Utley b abt 1747 md (1) Hardy Sanders; B. William Utley, Jr <sup>b3</sup> JAN 1750

C. Jacob Utley b abt 1752; D. Isham Utley b abt 1753

E. Hezekiah Utley b abt 1754; F Cynthia Utley b abt 1756 md <sup>Matthew</sup> Myatt

G. David Utley b abt 1760; H. Littleton Utley b abt 1775

I. John Utley b abt 1749 d 16 MAY 1801 (1807) md (1) 1787  
Mary Cook b 1758 d bef 1855, dau of Arthur Cook & MARTHA

i. John Utley (Littlejohn?) b 1780. md (1) Charity Rensch

2. Burwell Utley b 1782 md Jane Nemer

3. Brittain Utley 4. Patsy U

5. William Utley b 1790 md Fanny Williams ↑

6. Rebecca Utley b 1783 md (1) George Stewart

7. Elizabeth Utley; 8. Mary Utley; 9. Caroline <sup>JOHN</sup> Utley b 1781 (?) md 6 OCT 1792 Peyton Nemer wit (1787)

10 Young Utley b 1783 d 1842 (Mills Pond, Wake Co, NC)  
md 3 FEB 1812 (1) Charlotte Nemer b 1786 d 1869, dau  
of John Nemer, Jr & Patience Pearson

↙  
a. Quanten Utley b 1817 d 1878 md 12 OCT 1840 Elyza J. Sperry  
(Ancestor of Mrs Fred Fletcher, SI); b. Columbus Utley

c. Cassandra Marie Jane Utley md (1) Beverly K. S. Jones

d. Gaston Utley, CSA b 1815 d 1863 md Elizabeth Jane Hunter <sup>b 1820</sup> (KY)  
(I) Manetta Charlotte Utley b 11 JAN 1843 (MS) - lived Holly Springs, NC  
(II) Dulcinea Frances Utley b 22 APR 1845 md Peyton Alexander Nemer  
(III) Luinda J. Utley b 1847 (MS) md -- Nemer; IV. Catharine Utley b 1849 (MS)  
(E) Young I. Utley b 1854 (NC) d JUN 1909 md Fanny Judd  
(F) John G. Utley b 1856 (NC) md Mary Jane Alford  
(VII) Willard Bacon Utley b 1859 (NC) - was in flood Calverton, X  
(VIII) Hulda M. Jane Utley b 1 FEB 1863 (NC) md -- RAMBEAU  
(A) MAUDE RAMBEAU md (1) - - Sprinkle



AF-AM

FAYNETTRA

WILLIAMS

① Zelulon Record THUR 12 DEC 1996 Zelulon, NC

**Faynettra Williams**

Faynettra Williams, 31, of Spring Hope, died Thursday, Dec. 5. Funeral service was Sunday, Dec. 8, at William Toney's Funeral Home. Burial was at Spring Hope Memorial Garden.

Surviving: son, Jamar Antonio Williams; mother, the Rev. Patricia Williams of Spring Hope; sisters, Regina Williams of Cary, Sheba Foust and Yvonne Harris of Raleigh, Julia Perry, Lillian Butts and Emma Snipes of Virginia, Frances Richardson of Castalia; brother, Harris E. Williams of Virginia.

FERDINAND WILLIAMS

① See Marmaduke Williams

① See Ltr 27 OCT 1991 Carolyn Phyllis Harney DRPH

I. George U - Head of Class

A. Joseph A. U

1. Elizabeth U b ca 1840 md Hardin Williams

a. Flem Williams ↑

b. Vannie Williams

md 1st Sampson John Fowler

md 2nd Hesterpender Brogg

NOTE: Morgan (29, Pg 72) lists Sampson John Fowler as 2nd husband of Elizabeth U b 1840. I will accept version provided by CPH which means Sampson Fowler XFD-508 now becomes son-in-law of Elizabeth U b 1840 rather than her 2nd husband - RPH

② Input for the Elizabeth U line in the George U / Joseph U Subclass - From Emma Michelle Rene Williams  
 RP 23 MAR 2016 RP 23 MAR 2018

I. George U - Head of Class

A. Joseph U

md (?) Sarah Jane Crouch

Δ 1. Elizabeth U

Δ md (?) William Hardin Williams "Hardy" [Formerly Hardin W. Williams - RPH]

Δ a. Fleming M. Williams

Δ md (?) Mary Clementine Huff

Δ i. Bertha M. Williams

Δ md (?) Bertha Amanda M<sup>c</sup> Coy

Δ (E) David Albert Williams, SR

Δ md (?) Jane Onanta Pechin

Δ (A) David Albert Williams, Jr

md (?) - -

□ Δ

(1) Michelle Rene Williams "Shelley"  
 md (?) - - COB

FLEMING M

WILLIAMS XFD-29115

② Input to RPU via email 4 APR 2016 from <sup>PEZ</sup> SHELLY WILLIAMS

F. Geogell - Head of Clan

A. Joseph 4

1. Elizabeth 4

a. William Hardin Williams "Hardy"

Δ i. Fleming b JUN 1859 (TN) d 1900  
(Pickett Co., TN). m d (C)

she m d (1st) (C)

Δ Marvin Crockett

(a relative of

Δ Dany Crockett)

They had one

Δ son. Moses Porter

Crockett who was

murdered by M

Δ Bayley Crockett,

reason unknown

← Δ Mary Clementine (Huff) C Crockett

Δ (I) Jerome Williams b 3 MAY 1840  
d 15 JAN 1952 (hit & killed by a  
car on HWY 59 Buchanan Co, MO)

Δ (II) Benton Williams b 30 OCT 1888  
(Byrdstown, TN) d 22 APR 1949  
(Falls, Buchanan Co, MO)

(Died planting potatoes -  
likely a heart attack)

Δ (A) David Albert Williams, Sr

Δ (I) David Albert  
Williams, Jr  
(oldest son)

Δ (a) SHELLY  
WILLIAMS  
m d (C) --  
COX

FLONNIE

WILLIAMS

① Zebulon Record THUR 23 MAY 1992 Zebulon, NC

*Flonnie W. Hagwood*

Flonnie Williams Hagwood, 89, of Zebulon, died Thursday, May 21. Funeral was 2 p.m. Saturday, May 23, at Pilot Baptist Church. Burial was at Social Plains Baptist Church cemetery.

Surviving: sisters, Mozelle W. Denton of Zebulon and Beatrice W. Ingle of Raleigh; 11 grandchildren; 16 great-grandchildren; four great-great-grandchildren.

FLORA

WILLIAMS

RECORDS EXTRACTED - 8 MAR 2014

Descendants of Elbert J. Rice "Bud" b OCT 1854 (MO) s/o nee Louisa b 1821 (NC) - probably of the Harman/James U, VI Substem

I Louisa U b 1821 (NC)

md John Rice b 1816 (NC)

Δ A. Elbert J. Rice "Bud"

b OCT 1854 (MO)

MA (1ST) ---

HAD TWO

CHILDREN

MD (2ND)

1 OCT 1908

(Cape Girardeau

Co. MO)

Δ LOUISA J. WISEMAN

- 1. Oscar RICE
  - b. abt 1887, Missouri
  - & Carrie R
    - b. abt 1889, Missouri
    - Δ Fern Rice
      - b. abt 1910, Missouri
    - Δ Ruby C Rier
      - b. abt 1913, Missouri
    - Δ Oscar Rice
      - b. abt 1923, Michigan
    - Δ JB Rice
      - b. abt 1925, Michigan
- 2. Nora Ethel Rice
  - b. Mar 1889, Missouri
  - d. 1921
  - Δ & William Burette Wiseman
    - b. 23 Jun 1878, Cape Girardeau, Missouri, United States
    - d. 18 Jul 1935, Cape Girardeau, Missouri
  - Δ a. Elbert L Wiseman
    - b. 20 Jun 1909, Cape Girardeau, Missouri, United States
    - d. 3 Oct 1980, Glendale, Maricopa, Arizona, United States
    - Δ Edna Wiseman
      - b. abt 1912, Missouri
    - Δ Oscar Earl WISEMAN
      - b. 27 Dec 1913, Missouri
      - d. 8 Jan 1993, Whitewater, Cape Girardeau, Missouri,
    - Δ & Flora WILLIAMS
      - b. abt 1917, Missouri
      - m. 1 Dec 1935, Cape Girardeau, Missouri, USA
    - Δ Earline WISEMAN
      - b. 3 Feb 1941, Crump, Cape Girardeau, Missouri, United States
      - d. 17 Feb 2014, Cape Girardeau, Cape Girardeau, Missouri, USA
    - ii. living WISEMAN
    - iii. living WISEMAN
    - iv. living WISEMAN
    - & living CHATMAN
    - v. living WISEMAN
      - b. abt 1937, Missouri
  - Δ b. Ellis Wiseman
    - b. 24 Mar 1915, Cape Girardeau, Missouri, United States
    - d. 30 Aug 2009, Saint Louis, Saint Louis City, Missouri, United States
  - Δ c. William Everette Wiseman
    - b. 4 Jul 1918, Cape Girardeau, Missouri, United States
    - d. 13 Jun 1939
  - Δ d. Emory Dale Wiseman
    - b. abt 1921, Cape Girardeau, Missouri, United States
    - d. Apr 1973, Whitewater, Cape Girardeau, Missouri, United States

FLOYD

WILLIAMS

ARTICLE 526 "MALACHI BUNN FAMILY" FRANKLIN CO., NC HERITAGE

BOOK BY: DANNY CALIER BUNN

I. MALACHI BUNN CSA b APT 1914 (WAKE CO, NC) - KILLED CIVIL WAR - ADD #
DA POSSIBLY S/P HENRY BUNN OF FRANKLIN CO, NC & PENNINA PENDERGRASS
A MD 15 SEP 1840 - MB (WAKE CO, NC) MARGARET ROBINSON - THIS -> "PENNY"

COUPLE MOVED TO DUNN TWP, FC, NC ABOUT 1844

DAF. LUCY ANN B. "ANNIE" b 1842 - 1897 MD (1ST) DANIEL BISSETTE

DA I. PINK BISSETTE MD (2ND) BURTON HICKS

A 2. MALACHI BISSETTE

DA B. MARION B b APT 1845 d CIVIL WAR NM ADD #

DA C. HENRY B.

DA D. JOSEPH DAVID B "DAVE" 1848-1916 OPERATED TAVERN IN PILOT - LOST TO FRAN 1996
A MD 1871 (FC, NC) CLARY ALFORD

DA I. W.M. MILEY B.; 2. VIRGINIA B.; 3. ROSA J. B.; 4. LUCY M. B.

DA E. CALVIN HENRY/HILL B. "CALIER" 1849-1921 - ADD #

DA MD (1ST) NANCY JANE BATCHELOR - BRO = HAYWOOD BATCHELOR

DA MD (2ND) LETHA NOLA BRANTLEY "NOLIE" ADD #
[LETA = D/O FANNIE ANN U & G/D AMBROSE AMDS U]

- 1. OCTAVIA B. A
2. LONA B. A
3. ORA B. A
4. VANNIE B. A
5. JUNIE F. B. A
[ JUNIE FLOYD BUNN = FAT/DANNY CALIER B. ]

DAF. ELIZA J. B. b 1852 MD (C) KINRED GOSWICK - BUT SHE HAD FOUR CHILDREN BEFORE HAND

DA I. ELLA B.; 2. JENNETTE B.; 3. DANIEL B.; 4. RACHEL BUNN

DA G. ROENA P. B. "RENIE" b 1857 MD HILLARD DALLAS WHEELER - 9 CHILDREN

DA H. ELIZABETH B. "BETSY" b 1858 [NM ?]

DA I. OSCAR B.; 2. W.M. B.; 3. SIGMA B.; 4. JOAN B.

DA I. MALACHI B., JR b APT 1859 - ON 1860 CENSUS

BUT NOT 1870, 1880 - PRESUME DIED YOUNG

J. ROSA L. B. "CHICK" b APT 1860 MD (C) JAMES W. U [S/P AMBROSE AMDS U]

DA I. MINDA U; 2. CORA U [CORA ALICE U] [I SHOW 11 CHILDREN - R PU]

DA K. JORDAN CALVIN B. "JERD" b 1861 FARMER - 1 MILE WEST OF PILOT

DA MD (C) KATIE WILLIAMS D/O FLOYD WILLIAMS

- 1. ROSA B.; 2. JEANETTE B.; 3. HATTIE B.; 4. MINNIE B.;
5. CULLUS B.; 6. EVA B.; 7. JORDAN B.; 8. BAYLUS B.;
9. BESSIE B.; 10. LANEY B.; 11. SAMUEL B.; 12. HOLLIS B.

\* [AMBROSE AMDS U HEADS

- AT LINE IN THE

RICHARD U, III/

BURKELY U

SUBCLAN]

- 1. WILLIAM W. A
2. HARVESTER W. A
3. MARCUS W. A
4. POLLY W. A
5. MARY W. A
6. METTA W. A
7. WRELLA W. A
8. JIMMY W. A
9. OPHILIA W. A

FLOYD

WILLIAMS

XFD-58938

○ From Email 20 DEC 2011 Carol Lynn Baker to RPH

I. George Washington Baker s/o Luanda C. U of the  
George U / shad rock U subclan - Joseph U Lewis

A. LUANNA BAKER

|                                |                         |                                      |
|--------------------------------|-------------------------|--------------------------------------|
| Husband <b>George Wulitich</b> |                         |                                      |
| Born                           | Jun 20 1909             | Place Gary, Lake Co., IN             |
| Married                        | Jul 23 1931             | Place Valparaiso, Porter Co., IN     |
| Wife <b>Luanna Baker</b>       |                         |                                      |
| Born                           | May 3 1913              | Place KY                             |
| Died                           | 1989                    | Place Phoenix, Maricopa Co., AZ, USA |
| Buried                         |                         | Place                                |
| Wife's father                  | George Washington Baker |                                      |
| Wife's mother                  | Pearl Mae Burton        |                                      |

Children List each child in order of birth.

|   |            |  |
|---|------------|--|
| 1 | F          | <b>Mary Lou Wulitich</b>               |
|   | Born       | Bef 1931 Place                         |
|   | Christened | Place                                  |
|   | Died       | Bef 1931 Place                         |
| 2 | M          | <b>George "Sonny" Wulitich</b>         |
|   | Born       | Mar 13 1931 Place Lowell, IN           |
|   | Spouse     | Gloria Jean Runyan                     |
|   | Married    | Oct 18 1952 Place Hobart, Lake Co., IN |
|   | Spouse     | Mary                                   |
|   | Married    | Place                                  |
| 3 | F          | <b>Margaret "Sis" Lou Wulitich</b>     |
|   | Born       | Jun 7 1934 Place Gary, Lake Co., IN    |
|   | Spouse     | Benjamin Watts                         |
|   | Married    | Place                                  |
|   | Spouse     | Floyd "Bud" Williams                   |
|   | Married    | Place                                  |
|   | Spouse     | Glen Dwiggens                          |



FLOYD

WILLIAMS

○ Butts Co, NC - Minutes of the Court of Pleas and Quarter sessions. 1767-1779. By Brent Howard Holcomb. 1988

15 NOV 1769 pg 97 "ordered that John Rose be Overseer of the road from Davis' Meadow to a certain white oak Perry's bounds and that the hands of Francis Johnson, Richard Smith, Richard Upchurch\*, Samuel Wright and Floyd Williams assist him in clearing the same in repair." (52, pg 60)

[\* could be Richard U, II or Richard U, III - RPU]

[RPU NOTE: Richard U, III b 1750 hence age 19 in 1769 -  
so conclude the Richard U listed is Richard U, II - 12 NOV 2013]

FLOYD

WILLIAMS

○ Kingdom of Franklin Co, NC 1793-1844 Watson Pg 57  
Deed Book 13 Pg 147 22 OCT 1805

I. Floyd Williams ↑

A. Arthur Williams

B. Elizabeth Williams

C. Dolly Williams

D. — — Williams (F) m&C — — Medlin

1. Albert Medlin

E. — — Williams (F) m&C — — Hicks

1. Ransom Hicks

FLOYD

WILLIAMS, I

○ Item in #12 NOV 2013 Gerald Thorp Leonard to RPY  
 He obtained this record from the Bute Co, NC  
 (existed 1764-1769) records maintained by Warren  
 Co, NC

DB-5, page 315. 3 April 1773. RICHARD UPCHURCH, Planter, of Wake Co., to JOS. REDDICK, Mercht., of Bute Co. 60 Pds. Procl. money (& Quitrents to become due) for 200 A. in Bute Co. on NS Crooked Creek, adj. FLOYD WILLIAMS. Wit: JNO. ALFORD, GREEN HILL. Proved by GREEN HILL, Bute November Court 1775, BENJ. McCULLOCH, C.C. Reg: 13 February 1776, by JAS. JOHNSON, P.R.

R.P.U Commentary: (13 NOV 2013)

1. This is a more complete description of what is already in my files. It is tempting to say that Richard U, II, now on 3 APR 1773 located in the High Ground Triangle (it was in Wake Co, NC 1771-1787) is selling the 200 acres he bought in 1769 from Lodowick Alford - However the 1769 tract was said to be on the SS of Crooked Creek whereas the 1773 sale reports the 200 A on the NS of Crooked Creek. To be sorted out is that Richard U, II bought & sold other tracts in Bute County.

2. Re the people at the 1773 sale:

△ a. Joseph Reddick - Adjoring to only connection to Richard U, II

△ b. John Alford - Relationship - just a witness - I know more to be learned

△ c. Green Hill - There are several by this name I know more to be learned

d. FLOYD WILLIAMS; - I label him FW I - need proof

I. Floyd Williams, I

Active in  
 DOWN TOWNSHIP  
 FRANKLIN  
 CO., NC

{ A. Arthur Williams b. 1782  
 1. Floyd Williams II 1815-1901  
 md. C. Barnett same middle  
 a. 8 children - details available

FLOYD

WILLIAMS, J

THE WILLIAMS FAMILY OF DUNN TWP, FRANKLIN CO. NC  
RPH 13 NOV 2013

1810 CENSUS - FRANKLIN CO, NC

1830 CENSUS - FC, NC - DUNN TWP

- M- 26-44 b 1766-1784 ARTHUR W.
- M- 0-10 b 1800-1810 JORDON S. W.
- M- 0-10 b 1800-1810
- F 16-25 b 1785-1791 CATHERINE SNEAREN
- F 0-10 b 1800-1810

- M- 40-44 b 1781-1790 ARTHUR W.
- M- 15-19 b 1811-1815
- M- 10-14 b 1816-1820
- F 40-49 b 1781-1790 CATHERINE S
- F 10-14 b 1816-1820 FLOYD W.
- F 5-9 b 1821-1825
- F 0-5 b 1825-1830 PENELOPE W.

1840 CENSUS - FRANKLIN CO, NC

- M- 50-59 b 1781-1790 ARTHUR W.
- M- 20-29 b 1811-1820 FLOYD W.
- F - 40-59 b 1781-1790 CATHERINE S.
- F- 40-59 b 1781-1790
- F- 15-19 b 1821-1825 PENELOPE W
- F 0-5 b 1835-1840

1850 CENSUS - FC, NC DUNN TWP

| Name - FARMER           | Age |
|-------------------------|-----|
| Arthur Williams 1785    | 65  |
| Catherine Williams 1785 | 65  |
| Floyd Williams 1817     | 33  |
| Penelope Williams 1825  | 25  |
| Wesley Williams 1835    | 15  |

[COULD BE MALE WESLEY WILLIAMS b 1835 ? - RPH]

1860 CENSUS - FC, NC DUNN TWP - BAKERS X ROADS

1870 CENSUS - FC, NC DUNN TWP

| Name COOPER 900 / 308   | Age |
|-------------------------|-----|
| Floyd Williams 1817     | 43  |
| Arthur Williams 1782    | 78  |
| Catherine Williams 1783 | 77  |
| Penelope Williams 1828  | 32  |

|                       |    |
|-----------------------|----|
| Floyd William 1815    | 55 |
| Harriet William 1840  | 30 |
| Penelope William 1825 | 45 |

1880 CENSUS FC, NC DUNN TWP

|                               |      |    |
|-------------------------------|------|----|
| Floyd Williams HD             | 1815 | 65 |
| Harriet Williams WIF          | 1841 | 39 |
| Rhoda A. C. Williams DAV      | 1871 | 9  |
| Arch E. Williams SON          | 1872 | 8  |
| Wilie H. Williams SON         | 1874 | 6  |
| Mary A. E. P. J. Williams DAV | 1875 | 5  |
| Lucian J. S. Williams SON     | 1877 | 3  |
| Charles F. Williams SON       | 1879 | 1  |
| Penny M. Williams SISTER      | 1825 | 55 |

NOTE: POSSIBLY  
 FLOYD WILLIAMS, I  
 WHO ADJOINED THE  
 ZOOA RICHARD W, II  
 SOLD IN BURE  
 CO, NC 3 APR 1923  
 - RPH  
 13 NOV  
 2013

I. WILLIAMS

- △ A. ARTHUR WILLIAMS b 1782
- △ MD (?) CATHERINE SNEAREN
- △ 1. JORDON S. WILLIAMS 1806-1870
- △ 2. FLOYD WILLIAMS, I 1815-1901
- △ MD (?) HARRIET LANE MEDLIN

PER WEST-INDIAN TREE

|  |  |
|--|--|
| △ a Rhoda A. C. Williams 1871 -          | △ e Lucian Jurdon Williams 1877 - 1937 |
| △ b Archibald Eddie Williams 1872 - 1950 | △ f Charles Floyd Williams 1879 - 1950 |
| △ c Wilie H. Williams 1874 - 1965        | △ g Calvin Thomas Williams 1881 - 1947 |
| △ d Betty J Williams 1876 - 1962         | △ h Mary Williams 1885 -               |

1900 CENSUS FC, NC DUNN TWP

|                                 |    |
|---------------------------------|----|
| Harriett L Williams HD FEB 1842 | 58 |
| Lucian P Williams SON MAY 1877  | 22 |
| Calvin F Williams SON APR 1881  | 18 |

1910 CENSUS FC, NC DUNN TWP

|                                      |    |
|--------------------------------------|----|
| Mrs Harriett Williams HD [7, D] 1847 | 63 |
| Lucian J Williams SON-5 1879         | 31 |

△ 3. PENELOPE WILLIAMS

△ 4. WESLEY WILLIAMS → b 1835 PER WILLIAMS/MULLEN / PEARCE / HINNARD TREE

FLOYD

WILLIAMS, II ①

○ Item in #25 12 NOV 2013 Gerald Thompson Leonard to RPH  
 He obtained this record from the Bute Co., NC  
 (existed 1764-1769) records maintained by Warren  
 Co., NC

DB-5, page 315. 3 April 1773. RICHARD UPCHURCH, Planter, of Wake Co., to JOS. REDDICK, Mercht., of Bute Co. 60 Pds. Procl. money (& Quitrents to become due) for 200 A. in Bute Co. on NS Crooked Creek, adj. FLOYD WILLIAMS. Wit: JNO. ALFORD, GREEN HILL. Proved by GREEN HILL, Bute November Court 1775, BENJ. McCULLOCH, C.C. Reg: 13 February 1776, by JAS. JOHNSON, P.R.

R.P.U. Commentary: (13 NOV 2013)

1. This is a more complete description of what is already in my files. It is tempting to say that Richard U, II, now on 3 APR 1773 located in the High Ground Triangle (it was in Wake Co., NC 1771-1787) is selling the 200 acres he bought in 1769 from Lodowick Alford - However the 1769 tract was said to be on the SS of Crooked Creek whereas the 1773 sale reports the 200 A on the NS of Crooked Creek. To be sorted out is that Richard U, II bought & sold other tracts in Bute County.

2. Re the people who on the 1773 sale:

△ a. Joseph Reddick - Adjoring to only connection to Richard U, II

△ b. John Alford - Relationship - just a witness - In the more to be learned

△ c. Green Hill - There are several by this name In the more to be learned

d. FLOYD WILLIAMS: - I label with FW I - need proof

I. Floyd Williams, I

Active in  
 DOWN TOWNSHIP  
 FRANKLIN  
 CO., NC

{ A. Arthur Williams b. 1782 △  
 1. Floyd Williams II 1815-1901 △  
 md. (C) Barnett Jane Medley  
 a. 8 children - details available

FLOYD

WILLIAMS, II

(2)

THE WILLIAMS FAMILY OF DUNN TWP, FRANKLIN CO. NC

RPH 13 NOV 2013

1810 CENSUS - FRANKLIN CO, NC

1830 CENSUS - FC, NC - DUNN TWP

M- 26-44 b 1766-1784 ARTHUR W.  
 M- 0-10 b 1800-1810 JORDON S. W.  
 M- 0-10 b 1800-1810  
 F 16-25 b 1785-1799 CATHERINE SNEAREN  
 F 0-10 b 1800-1810

M- 70-44 b 1781-1790 ARTHUR W.  
 M- 15-19 b 1811-1815  
 M- 10-14 b 1816-1820  
 F 40-49 b 1781-1790 CATHERINE S  
 F 10-14 b 1816-1820 FLOYD W.  
 F 5-9 b 1821-1825  
 F 0-5 b 1825-1830 PENELOPE W.

1840 CENSUS - FRANKLIN CO, NC

M- 50-59 b 1781-1790 ARTHUR W.  
 M- 20-29 b 1811-1820 FLOYD W.  
 F- 50-59 b 1781-1790 CATHERINE S.  
 F- 50-59 b 1781-1790  
 F- 15-19 b 1821-1825 PENELOPE W  
 F 0-5 b 1835-1840

1850 CENSUS - FC, NC DUNN TWP

| Name - FARMER           | Age |
|-------------------------|-----|
| Arthur Williams 1785    | 65  |
| Catherine Williams 1785 | 65  |
| Floyd Williams 1817     | 33  |
| Penelope Williams 1825  | 25  |
| Wesley Williams 1835    | 15  |

[COULD BE MALE WESLEY WILLIAMS b 1835 ? - RPH]

1860 CENSUS - FC, NC DUNN TWP - BAKERS X ROADS

1870 CENSUS - FC, NC DUNN TWP

| Name               | COOPER 900 / 308 | Age |
|--------------------|------------------|-----|
| Floyd Williams     | 1817             | 43  |
| Arthur Williams    | 1782             | 78  |
| Catherine Williams | 1783             | 77  |
| Penelope Williams  | 1828             | 32  |

|                  |      |    |
|------------------|------|----|
| Floyd William    | 1815 | 55 |
| Harriet William  | 1840 | 30 |
| Penelope William | 1825 | 45 |

1880 CENSUS FC, NC DUNN TWP

|                               |      |    |
|-------------------------------|------|----|
| Floyd Williams HD             | 1815 | 65 |
| Harriet Williams WIF          | 1841 | 39 |
| Rhoda A. C. Williams DAV      | 1871 | 9  |
| Arch E. Williams SON          | 1872 | 8  |
| Wilie H. Williams SON         | 1874 | 6  |
| Mary A. E. P. J. Williams DAV | 1875 | 5  |
| Lucian J. S. Williams SON     | 1877 | 3  |
| Charles F. Williams SON       | 1879 | 1  |
| Penny M. Williams SISTER      | 1825 | 55 |

NOTE: POSSIBLY FLOYD WILLIAMS, I WHO ADJOINED THE ZOO A RICHARD W, II SOLD IN BURE CO, NC 3 APR 1923 - RPH 13 NOV 2013

I. WILLIAMS

- △ A. ARTHUR WILLIAMS b 1782
- △ MD (?) CATHERINE SNEAREN
- △ 1. JORDON S. WILLIAMS 1806-1870
- △ 2. FLOYD WILLIAMS, II 1815-1901
- △ MD (?) HARRIET L AVE MEDLIN

1900 CENSUS FC, NC DUNN TWP

|                        |          |    |
|------------------------|----------|----|
| Harriett L Williams HD | FEB 1842 | 58 |
| Lucian P Williams SON  | MAY 1877 | 22 |
| Calvin F Williams SON  | APR 1881 | 18 |

1910 CENSUS FC, NC DUNN TWP

|                          |      |    |
|--------------------------|------|----|
| Mrs Harriett Williams HD | 1847 | 63 |
| Lucian J Williams SON-S  | 1877 | 31 |

|                      |     |                                      |     |                                    |
|----------------------|-----|--------------------------------------|-----|------------------------------------|
| PER WEST-INDIAN TREE | △ a | Rhoda A. C. Williams 1871 -          | △ e | Lucian Jurdon Williams 1877 - 1937 |
|                      | △ b | Archibald Eddie Williams 1872 - 1950 | △ f | Charles Floyd Williams 1879 - 1950 |
|                      | △ c | Wilie H. Williams 1874 - 1965        | △ g | Calvin Thomas Williams 1881 - 1947 |
|                      | △ d | Betty J Williams 1876 - 1962         | △ h | Mary Williams 1885 -               |

△ 3. PENELOPE WILLIAMS

△ 4. WESLEY WILLIAMS → b 1835 PER WILLIAMS/MULLEN / PEARCIT / HINNARD TREE

FLOYD

WILLIAMS, II

(3)

DEATH RECORD FOR - CALVIN THOMAS WILLIAMS

North Carolina, Death Certificates

Name: Calvin Thomas Williams

Gender: Male

Race: White

Age: 66

Birth Date: 1 Apr 1881

Birth Place: Franklin, North Carolina

Death Date: 17 May 1947

Death Location: Raleigh, Wake

Spouse's Name: Iva Griffin Williams

Father's Name: Joseph Williams

Mother's Name: Harriet Williams

Residence: Zebulon, Wake, North Carolina

I. ARTHUR WILLIAMS b 1782  
MO (?) CATHERINE SHERMAN

△ A. FLOYD WILLIAMS, II

△ MO (?) HARRIET  
WAKE MEDLEN

△ I. CALVIN  
THOMAS  
WILLIAMS  
MO (?)

△ IVA GRIFFIN

Note: FLOYD VS JOSEPH

Or was the father of Calvin Thomas Williams

JOSEPH FLOYD WILLIAMS OR POSSIBLY FLOYD JOSEPH WILLIAMS?

- RPR 13 NOV 2013

FLOYD

WILLIAMS, SR

①

○ WAKE CO, NC / FRANKLIN CO, NC TAX LIST IN LTR 19 MAR 1996  
WILLA MAE BOLTON TO RPA

Wake County, N.C. Tax List 1782 or 1783: Capt. William Earp's Dist.  
Microfilm: N.C. C.R. 99.701.1 (as transcribed by T. Smith)

(Includes area of Wake Co. north of Moccasin Creek which became Franklin Co. in 1786/87)

| Frame 0085         | no. acres | Frame 0086              | Frame 0087                 |
|--------------------|-----------|-------------------------|----------------------------|
| Floyd Williams Jr. | 100       | Lodwick Alford 4600     | Hezekiah Massey 132        |
| Pettipool Massey   | 1440      | Frederick Smith 185     | James Bolton 1290          |
| [Fre]derick Massey | 320       | James Butler 400        | James Pace 838             |
| [Huck]man Williams | 300       | Hezekiah Massey Jr 900  | Thomas Lewis --            |
| Jacob Wheeler      | --        | William Massey --       | Christiandy Strickland 250 |
| Nehemiah Williams  | 250       | Daniel Bagwell 150      | William Walker 100         |
| Micajah Wills      | --        | Jacob Segraves 100      | Jacob Fowler 400           |
| John Walker        | --        | Joseph Wheeler 168      | David Horton 1700          |
| Godfrey Fowler     | 1040      | Joseph Broadway 200     | David Horton Jr 200        |
| Edward Parish Sr.  | 200       | James Rutherford 520    | Charles Rollins 200        |
| Samuel Talbord     | --        | Charles Upchurch 70     | Thomas Ingram 300          |
| Charles Williams   | 300       | Julius Johnston 740     | James Perry 265            |
| Nathan Pierce      | 440       | Thomas Gary/Gay 300     | Henry Fason 70             |
| Floyd Williams ?   | 450       | Israel Privit 790       | Mosiais Jones 1-5          |
| John Harris        | --        | Richard Upchurch Jr 150 | Joshua Garrets (?) 50      |
| William Wheeler    | 100       | Randel Roades 500       | William Reynolds 300       |
| Philip Pierce      | 250       | William Bryan 150       | Jesse Earp 640             |
| David Cooper       | 640       | William A Fowler 331    | [Ro]bert Chambley 480      |
| Nathan Wieland     | 450       | William Ray 1100        | Isaac Chambley --          |
| William Cooper     | --        | James Conn 500          | John Bunn 300              |
| William Pace       | 200       | Jesse Brodway 100       | Benjamin Bryan 220         |
| John Brewer Jr     | --        | Richard Earp 400        | Daniel Rogers 320          |
| Stephen Pierce     | 250       | Dempsey Sumner --       | ?William Voden 400         |
| David Bunn         | 200       | Elisha Strickland 917   | Matthew Strickland 1911    |
| William Parish     | 235       | Jacob Strickland 300    | Nathaniel Perry 100        |
| Edward Paish Jr    | --        | John Ledbetter 600      | Drury Dunn 490             |
|                    |           | James Pierce 200        | Benjamin Upchurch 661      |
|                    |           | Richard Pierce ---      | Martin Hall 244            |
|                    |           | Richard Massey 1290     | Samuel Bryan --            |
|                    |           | Hezekiah Massey 132     | Frederick Strickland 200   |
|                    |           |                         | Peter Hopkins 1380         |
|                    |           |                         | Joseph Strickland 240      |
|                    |           |                         | Nathan Hall 200            |
|                    |           |                         | Daniel Ray --              |



Input Re Julius Johnson - Upchurch Connections in NC - 1700's. From Email 26 JUN 2008 Billy Key to RPU-14 Pg Document = In Julius Johnson Profile PG 4

△ "Francis Johnson is Appointed Overseer of the Road from a Certain White Oak to the County Line in the room of Julius Alford"<sup>20</sup>.

<sup>20</sup> Bute County, North Carolina Minutes of the Court of Pleas and Quarter Sessions, 1767-1779 Wednesday after the second Tuesday in February 1769, page 37.

△ "Ordered that John Rose be Overseer of the road from Davis's Meadow to a Certain white oak Perrys bounds and that the hands of Francis Johnson, Richard Smith, Richard Upchurch, Samuel Wright & Floyd Williams assist him in Clearing the same in repair"<sup>21</sup>.

Note: In Julius Alford's Will, he left "the plantation John Rose lives on" to Goodrich Alford his son. The Will was written 13 July 1768 and probated in November 1771<sup>22</sup>.

1771 in Bute County Court

"Ordered that William Tant be Overseer of the road in the room of Francis Johnson & Ordered that he keep the same in repair with the Taxables usually working thereon"<sup>23</sup>.

△ "Ordered that Jacob Hartsfield be Overseer of the road in the Room of Francis Johnson & it is further ordered that he keep the Same in repair with the hands usually working thereon"<sup>24</sup>.

Notes: Jacob Hartfield along with Julius Alford had Crooked Creek grants. (See attached map.)

"Francis Johnston" is listed in the Bute County 1771 Tax List<sup>25</sup>

1771 WAKE COUNTY was created in part from the Northwestern part of Johnston County SEPTEMBER 1772, Wake County

△ Julius Johnston's name appears on a "Jurors Road List" to lay off a new road from the Bute County line, crossing Moccasin Creek and continuing on and intersecting a new road at Mark's Creek.

Some (but not in any order) on the list are William Pace (2), Benjamin, Moses, Richard and Charles Upchurch, Edward Hocutt, Pettypool Massey, Edward Earp<sup>26</sup>.

1777 Nash County created from lands in western Edgecombe County

1778 Wake County Land Warrant 640 20 Oct 1778

△ John Ledbetter enters 600 acres of land in Wake Co. lying on the north side of Neuse river, and on both sides of Rocky Branch joining the lines of Julius Johnston, Lodwick Alford, and Isreal Privitt, including said Ledbetter improvements. 600:50/15<sup>30</sup>

1779 Wake County "Jany. 1<sup>st</sup>, 1779 Charles Upchurch enters three hundred acres of land in Wake County on the south side of Mokason Creek, joining the lines of Pettypool Massey, & Julias Johnstone. Including an improvement made by said Johnstone<sup>34</sup>.

"Caveat Entered by Julias Johnston. Land given up by Upchurch to Johnston and the money returned"<sup>35</sup>.

"Febry 1, 1779. Julias Johnstone Enters 640 acres of land in Wake County, Beginning at

△ Elisha Strickland's line at Pettypool Massey's corner, running south to Joel Bolton's corner, thence west, including said Johnstone's improvements.<sup>36</sup>

March Court 1782, Wake County

"A Deed from Richard Upchurch to Julius Johnston was in open court and duly acknowledged & ordered to be registered"<sup>38</sup>.

1782. Wake County, North Carolina, Court Records Book B1, p. 238, 20.

December 1782 Richard Upchurch conveyed deed to Julius Johnson<sup>39</sup>.

In 1782 or 1783, Julius Johnston is listed in Captain William Earps District in Wake County<sup>40</sup>. He is the only Johns(t)on in the district. He owned 740 acres of land, 2 horses, 9 head of cattle and no Blacks. It appears that his neighbors were some from the earlier days on Crooked Creek but are probably a later generation.

The list contains Lodwick Alford, Charles Upchurch and Julius Johnston next to one another.

Two names away is Richard Upchurch Jr. and he is on the page with Benjamin Upchurch,

△ Charles and William Pace<sup>41</sup>.

Nash County, 1786 JULIOUS JOHNSTON of Nash Co, NC, planter to NATHAN UPCHURCH, planter, Aug 21, 1786, for 40 pds specie a tract of 250 acres on the waters of Mocason Creek

△ and on Julious's Branch adjoining JAMES BOLTON, it being part of a survey taken up by said JULIOUS JOHNSTON. Wit: RICHARD UPCHURCH, BENJAMIN

Note: A search of the Nash County Court Minutes, Deeds and Land Entries reveals no Julius Johnston records in Nash County. However, this deed shows that he was in Nash County at the time. One must remember that the "corners" area of Johnston / Wake, Edgecombe / Nash and Granville / Bute / Franklin was not a large area.

Wake County, 1787 "A deed from Julius Johnston to Nathan Upchurch was in open court duly proved by the oath of Richard Upchurch a Witness thereto and ordered to be registered"<sup>43</sup>.

SEEGRAVES<sup>42</sup>

4  
5

5  
6

6

FLOYD

WILLIAMS

(3)

○ WARREN CO, NC RECORDS VOL I BY MARY HINTON (DUKE) KERR

On 10 OCT 2007 RPA visited the Franklin Co NC Public Library in Franklin Co, Towelsburg, NC and extracted a book with the above title. - Richard U is mentioned on pages 19 & 25. [Given the dates of 1969 & 1970 it can be assumed this is RICHARD U, II - RPA]

Pg 19 #85 Estate Report for Robert Code, Sr AVE 1769 COURT  
James Alford, Administrator. 1969 Dates = 12 MAR, 4 AVE, 3 JUN

- Names mentioned:
- △ Richard U [II] ; △ Charles Gilmore
  - △ Capt John Fenell ; △ Floyd Williams
  - △ Wm Wardall ; △ Col Jeffreys
  - △ Joseph Strickland ; △ Army Code

Pg 25 #141 Estate of Robert Code, Sr - 15 AVE 1970, James Alford, Adm.  
Paid Richard U [II] and others

FLOYD

WILLIAMS, JR

○ WAKE CO, NC / FRANKLIN CO, NC TAX LIST IN LTR 19 MAR 1996  
WILLA MAE BOLTON TO RPA

Wake County, N.C. Tax List 1782 or 1783: Capt. William Earp's Dist.  
Microfilm: N.C. C.R. 99.701.1 (as transcribed by T. Smith)  
(Includes area of Wake Co. north of Moccasin Creek which became Franklin Co. in 1786/87)

| Frame 0085                  | no. acres | Frame 0086          | Frame 0087 |                        |      |
|-----------------------------|-----------|---------------------|------------|------------------------|------|
| <u>Floyd Williams Jr.</u> ↑ | 100       | Lodwick Alford      | 4600       | Hezekiah Massey        | 132  |
| Pettipool Massey            | 1440      | Frederick Smith     | 185        | James Bolton           | 1290 |
| [Fre]derick Massey          | 320       | James Butler        | 400        | James Pace             | 838  |
| [Huck]man Williams          | 300       | Hezekiah Massey Jr  | 900        | Thomas Lewis           | --   |
| Jacob Wheeler               | --        | William Massey      | --         | Christiandy Strickland | 250  |
| Nehemiah Williams           | 250       | Daniel Bagwell      | 150        | William Walker         | 100  |
| Micajah Wills               | --        | Jacob Segraves      | 100        | Jacob Fowler           | 400  |
| John Walker                 | --        | Joseph Wheeler      | 168        | David Horton           | 1700 |
| Godfrey Fowler              | 1040      | Joseph Broadway     | 200        | David Horton Jr        | 200  |
| Edward Parish Sr.           | 200       | James Rutherford    | 520        | Charles Rollins        | 200  |
| Samuel Talbord              | --        | Charles Upchurch    | 70         | Thomas Ingram          | 300  |
| Charles Williams            | 300       | Julius Johnston     | 740        | James Perry            | 265  |
| Nathan Pierce               | 440       | Thomas Gary/Gay     | 300        | Henry Fason            | 70   |
| Floyd Williams              | 450       | Israel Privit       | 790        | Mosiais Jones          | 1-5  |
| John Harris                 | --        | Richard Upchurch Jr | 150        | Joshua Garrets (?)     | 50   |
| William Wheeler             | 100       | Randel Roades       | 500        | William Reynolds       | 300  |
| Philip Pierce               | 250       | William Bryan       | 150        | Jesse Earp             | 640  |
| David Cooper                | 640       | William A Fowler    | 331        | [Ro]bert Chambley      | 480  |
| Nathan Wieland              | 450       | William Ray         | 1100       | Isaac Chambley         | --   |
| William Cooper              | --        | James Conn          | 500        | John Bunn              | 300  |
| William Pace                | 200       | Jesse Brodway       | 100        | Benjamin Bryan         | 220  |
| John Brewer Jr              | --        | Richard Earp        | 400        | Daniel Rogers          | 320  |
| Stephen Pierce              | 250       | Dempsey Sumner      | --         | ?William Voden         | 400  |
| David Bunn                  | 200       | Elisha Strickland   | 917        | Matthew Strickland     | 1911 |
| William Parish              | 235       | Jacob Strickland    | 300        | Nathaniel Perry        | 100  |
| Edward Paish Jr             | --        | John Ledbetter      | 600        | Drury Dunn             | 490  |
|                             |           | James Pierce        | 200        | Benjamin Upchurch      | 661  |
|                             |           | Richard Pierce      | ---        | Martin Hall            | 244  |
|                             |           | Richard Massey      | 1290       | Samuel Bryan           | --   |
|                             |           | Hezekiah Massey     | 132        | Frederick Strickland   | 200  |
|                             |           |                     |            | Peter Hopkins          | 1380 |
|                             |           |                     |            | Joseph Strickland      | 240  |
|                             |           |                     |            | Nathan Hall            | 200  |
|                             |           |                     |            | Daniel Ray             | --   |

○ FROM: Bunn Families of SEUS - Vol 3 - Re Malachi, Henry, and Owen Bunn 2006 by Danny Calien Bunn

I. Matthe Antelin U [o/w<sup>m</sup> Gaston U of the Richard U, III / Berkeley U, S] Zebulon - Ambrose Amor U Line] md (c) W<sup>m</sup> Miley Bunn GEs/o MALACHI

A - Alice Ona Bunn



32. Alice Ona<sup>4</sup> Bunn (William Miley<sup>3</sup>, Joseph David<sup>2</sup>, Malachi<sup>1</sup>) was born 17 Dec 1901, and died 10 Dec 1985<sup>149</sup>. She married Sonnie F. Williams 29 Dec 1918 in Pilot, Dunn Township, Franklin Co., NC<sup>150</sup>, son of J. Williams and Annie. He was born 20 Jul 1897 in Franklin Co., NC, and died 27 Jul 1980. Δ

Notes for ALICE ONA BUNN:

Ona Bunn and her husband lived on a tobacco farm located on SR 1103, .7 miles west of Hwy. 39 in southern Franklin Co., NC. Their son Forrest was a deaf mute. He was severely injured around 1950 when an automobile struck him while he was sitting under the shelter of Herbert Stalling's store in Pilot, Franklin Co., NC. A picture of Ona and Sonnie appears on page 13 of the 1969 Pilot Baptist Church Directory. Ona and her husband are buried in a cemetery located on SR 1745, approximately .7 miles west of its intersection with Hwy. 39 near Pilot.

Children of ALICE BUNN and SONNIE WILLIAMS are:

- Δ i. DUANE<sup>5</sup> WILLIAMS.
- ii. STACY GRAY WILLIAMS.
- iii. FORREST B. WILLIAMS, b. 08 Jan 1920.
- Δ iv. ANN "ANNIE" L. WILLIAMS, b. Abt. 1922; m. UNKNOWN RIKER.
- Δ v. FOYE M. WILLIAMS, b. Abt. 1924; m. UNKNOWN GARVEY.

Notes for FOYE M. WILLIAMS:

Foye Williams Garvey was living in Prince Frederick, Maryland in November of 2004.

- Δ vi. MAX PAUL WILLIAMS, b. Abt. 1928.

← 67.

- vii. FLOYD BURDON WILLIAMS, b. 13 Jan 1933, Franklin Co., NC; d. 14 Nov 2004, Franklin Co., NC.

Δ  
67. FLOYD BURDON<sup>5</sup> WILLIAMS (ALICE ONA<sup>4</sup> BUNN, WILLIAM MILEY<sup>3</sup>, JOSEPH DAVID<sup>2</sup>, MALACHI<sup>1</sup>) was born 13 Jan 1933 in Franklin Co., NC, and died 14 Nov 2004 in Franklin Co., NC<sup>226</sup>. He married DORIS CAROL. Δ

Notes for FLOYD BURDON WILLIAMS:

Floyd Burdon Williams worked many years at Wenco Furniture Manufacturing in Wendell, North Carolina. He also worked with his brother, Max Paul Williams, at Center Flower Shop in Zebulon, North Carolina. Burdon died at his home located at 456 Mallie Pearce Road, near the community of Pilot, Franklin County, North Carolina.

More About FLOYD BURDON WILLIAMS:

Cause of Death: Cancer

Children of FLOYD WILLIAMS and DORIS CAROL are:

- Δ Δ i. KATHY<sup>6</sup> WILLIAMS, m. JIM WEIDNER.
- □ ii. TRACI WILLIAMS, m. TONY BENNETT.
- Δ iii. BURDON "DON" CARROL WILLIAMS, d. 06 Jan 1974.

- ① Fonza Williams and Oakley Edwin U. They have 2 children. Oakley Edwin U. married J. J. Floyd U. of George/Joseph U. class (29, pg 103)

FORT

WILLIAMS

○ Zebulon Record THUR 8 MAY 1997 Zebulon, NC

FORT WILLIAMS↑

JOSEPH EDWARD WILLIAMS

**Fort Williams**

Fort Williams, 79, of Wendell, formerly of Swansboro, died Sunday morning, May 4, at Wake Medical Center. Graveside service was Tuesday, May 6, at New Hope Baptist Church cemetery.

He was retired owner of the Red Barn Seafood in Swansboro and was a World War II U.S. Army veteran. He was wounded during the war, was a tank operator and landed at Omaha Beach on D-Day.

Surviving: sons, Joseph "Joe" Edward Williams and wife, Socorro, of Zebulon, Ronald "Ron" Wayne Williams of Wendell; niece, Connie Williams Hawthorne of Raleigh; six grandchildren. Arrangements by Strickland Funeral Home, Wendell.

○ FROM: Bunn Families of SEUS - Vol 3 - Re Malachi, Henry,  
and Owen Bunn 2006 by Danny Calien Bunn

I. Matthe Antelia U [o/o W<sup>m</sup> Gaston U of the Richard U, III / Berkeley U, S  
Zebulon - Ambrose Amor U line] md ( ) W<sup>m</sup> Miley Bunn GEs/o MALACHI

A - Alice Ona Bunn



32. ALICE ONA<sup>4</sup> BUNN (WILLIAM MILEY<sup>3</sup>, JOSEPH DAVID<sup>2</sup>, MALACHI<sup>1</sup>) was born 17 Dec 1901, and died 10 Dec 1985<sup>149</sup>. She married SONNIE F. WILLIAMS 29 Dec 1918 in Pilot, Dunn Township, Franklin Co., NC<sup>150</sup>, son of J. WILLIAMS and ANNIE. He was born 20 Jul 1897 in Franklin Co., NC, and died 27 Jul 1980. △

Notes for ALICE ONA BUNN:

Ona Bunn and her husband lived on a tobacco farm located on SR 1103, .7 miles west of Hwy. 39 in southern Franklin Co., NC. Their son Forrest was a deaf mute. He was severely injured around 1950 when an automobile struck him while he was sitting under the shelter of Herbert Stalling's store in Pilot, Franklin Co., NC. A picture of Ona and Sonnie appears on page 13 of the 1969 Pilot Baptist Church Directory. Ona and her husband are buried in a cemetery located on SR 1745, approximately .7 miles west of its intersection with Hwy. 39 near Pilot.

Children of ALICE BUNN and SONNIE WILLIAMS are:

- △ i. DUANE<sup>5</sup> WILLIAMS.
- ii. STACY GRAY WILLIAMS.
- iii. FORREST B. WILLIAMS, b. 08 Jan 1920.
- △ iv. ANN "ANNIE" L. WILLIAMS, b. Abt. 1922; m. UNKNOWN RIKER.
- △ v. FOYE M. WILLIAMS, b. Abt. 1924; m. UNKNOWN GARVEY.

Notes for FOYE M. WILLIAMS:

Foye Williams Garvey was living in Prince Frederick, Maryland in November of 2004.

△ vi. MAX PAUL WILLIAMS, b. Abt. 1928.

← 67. vii. FLOYD BURDON WILLIAMS, b. 13 Jan 1933, Franklin Co., NC; d. 14 Nov 2004, Franklin Co., NC.

△  
67. FLOYD BURDON<sup>5</sup> WILLIAMS (ALICE ONA<sup>4</sup> BUNN, WILLIAM MILEY<sup>3</sup>, JOSEPH DAVID<sup>2</sup>, MALACHI<sup>1</sup>) was born 13 Jan 1933 in Franklin Co., NC, and died 14 Nov 2004 in Franklin Co., NC<sup>226</sup>. He married DORIS CAROL. △

Notes for FLOYD BURDON WILLIAMS:

Floyd Burdon Williams worked many years at Wenco Furniture Manufacturing in Wendell, North Carolina. He also worked with his brother, Max Paul Williams, at Center Flower Shop in Zebulon, North Carolina. Burdon died at his home located at 456 Mallie Pearce Road, near the community of Pilot, Franklin County, North Carolina.

More About FLOYD BURDON WILLIAMS:

Cause of Death: Cancer

Children of FLOYD WILLIAMS and DORIS CAROL are:

- △△ i. KATHY<sup>6</sup> WILLIAMS, m. JIM WEIDNER.
- ii. TRACI WILLIAMS, m. TONY BENNETT.
- △ iii. BURDON "DON" CARROL WILLIAMS, d. 06 Jan 1974.

○ See list of Ona Burns who d 10 DEC 1985

I. Matthe Artelia U of the Richard U, III / Berkeley U  
Scholar - Ancestor Amos U line.

A. Ona Burns b ca 1902 md - - William

1. Anne Williams md - - Robert. They lived  
in Raleigh, NC as of 10 DEC 1985
  2. Foye William m - - Carney - They lived  
in Raleigh, NC as of 10 DEC 1985
  3. Max Williams ♂
  4. Stacy Williams ♂
  5. Gordon William ♂
- } Lived in Zebulon, NC  
as of 10 DEC 1985.



FRANCES

WILLIAMS

① From It's 12 APR 1997 Catherine Lee Lambert D R PA

I. Susan Carpenter of the Benjamin W / Elizabeth W Subdan  
- William Churdmell W Line - md Sidney F. C. Jones

1. Josie (Josephine) born 188~~8~~<sup>died 19-</sup> married Lonnie Williams born 1880 (son of \_\_\_\_\_ and Catherine Williams in 1904)

My records may be wrong; however, I show Josephine E. Williams and Lonnie Williams as being buried in the ~~Elm~~ Church Cemetery. Records also show that Lonnie died in 1950. Pleasant Hill Presbyterian

a. Orman Edgar born 1904 married Betty Janie Wilson

1a. Samuel Edgar born June 19, 1930 married Aline Finley

a1a. Samuel Keith born April 4, 1961

a2b. Thomas Bradley born April 1, 1965 died April 18, 1984

b. Mildred Virginia born May 2, 1932 married Sam Hollingsworth (no children). Sam is deceased.

2. Effie born 1906 married \_\_\_\_\_ Baines

a. Earline married \_\_\_\_\_ Milo

b. Merle married \_\_\_\_\_ Whitfield

c. Thomas

d. Bobbie Jean married \_\_\_\_\_ Williams

3. Mabel born 1908 married \_\_\_\_\_ Barton

a. Richard

b. Charles "Sonny"

c. Linda (deceased) married \_\_\_\_\_ McAllister

4. Sudie married \_\_\_\_\_ Smith

a. Mary Lillian married \_\_\_\_\_ Strickland

b. Elizabeth married \_\_\_\_\_ Lodge

c. Marvin died 1967

d. William Charles

e. Caroline

5. Frances married \_\_\_\_\_ Hanley

a. Faye

b. Catherine

c. Larry

e. Bobby

② See It's  
7 JUL 1997  
Catherine  
Lee Lambert  
D R PA  
2-5 below  
should  
be sub-  
lings of  
Orman  
Edgar  
Williams  
& thus  
should  
be shown  
as --  
WILLIAMS

FRANCES

WILLIAMS

O Descendants of William Utley, Sr & Elizabeth  
Turner of Wake Co, NC  
(50, Pg 14-16)

I. William Utley, Sr  
A. John Utley  
1. William Utley

25. WILLIAM<sup>3</sup> UTLEY (JOHN<sup>2</sup>, WILLIAM<sup>1</sup>)<sup>69</sup>. Born, circa 1782, in Wake County, North Carolina. Died, circa 1828, in Wake County, North Carolina. Occupation: FARMER. Reference: TEXT. Some records list William's marriage to Fanny Williams as taking place in 1807, however it must have been prior to 1800 as their daughter Temperance was born in 1801. Tradition states that there was an older daughter who died at birth and Temperance was named after this infant girl. Probate records list the division of Negroes among William's widow and children as follows:

Negro Value Fanny (widow) Squire 400.00 Temperance (wife of W. Utley) Green 335.00 Thomas Brinkley 375.00 Nancy Amy Anakah & Toby 300.00 Caroline Chainy & Willis 325.00 Mary Wilson 250.00 Elizabeth Daniel 275.00 Sanders Dilcey & Sarah 285.00 Young William Rachel & Henderson 300.00 Martha Phyllis & Clarkey 325.00

William's year of birth has also been listed as 1790.

He married<sup>10</sup> FRANCES WILLIAMS <FANNY><sup>71</sup>, daughter or BURWELL WILLIAMS and MARY PICKNEY, 1807, in Chatham County, North Carolina, <approx>. Born, 17 Jan 1790, in Chatham County, North Carolina. Died, 28 Jun 1853, in Wake County, North Carolina. In later years Frances lost her eyesight. Children:

- + 112 i. TEMPERANCE W.<sup>4</sup> UTLEY.
- 113 ii. THOMAS C. UTLEY<sup>72</sup>. Born, circa 1803, in Wake County, North Carolina. He married<sup>15</sup> EMELINE ATKINS<sup>73</sup>, daughter of C. ATKINS in Wake County, North Carolina. Reference: TEXT. The 1870 Census shows Thomas and Emeline living in Swift Creek Township. The personal estate was valued at \$300.00 and the land was valued at \$1500.00. They had no children.
- 114 iii. CAROLINE UTLEY<sup>74</sup>. Born, circa 1805, in Wake County, North Carolina.
- + 115 iv. ALEXANDER SANDERS UTLEY.
- + 116 v. TURNER C. UTLEY.
- + 110 vi. NANCY UTLEY.
- 111 vii. TEMPERANCE W. UTLEY. Died in Infancy. Temperance apparently died shortly after birth.
- 117 viii. MARY UTLEY<sup>75</sup>. Born, circa 1813, in Wake County, North Carolina. She married<sup>15</sup> EDWIN G. WOOD<sup>15</sup>, 5 Jan 1833, in Wake County, North Carolina.
- 118 ix. ELIZABETH UTLEY<sup>76</sup>. Born, circa 1815, in Wake County, North Carolina. She married TROY G. WILSON, 3 Feb 1840, in Wake County, North Carolina. Reference: TEXT. Elizabeth died sometime in the 1860's.
- 119 x. YOUNG WILLIAM UTLEY<sup>77</sup>. Born, circa 1821, in Wake County, North Carolina. Died, Jun 1860, in Wake County, North Carolina. Reference: TEXT. In the probate records of William Utley, Turner C. Utley was appointed guardian of his younger siblings. In Feb 1844, Young William was nearing 21 years of age. At that time a petition was placed in Wake County Superior Court to appoint a guardian for Young William as he was "an idiot, completely incapable of caring for himself or his estate". On 24 Feb 1844, Turner C. Utley was reappointed guardian of his brother Young William and remained so until Young's death in 1860. In 1856, the estate of Young William was valued at \$2,288.34. Probate of William Utley 1808, Film # 1651072, Mormon Genealogical Library
- + 120 xi. MARTHA UTLEY.

FRANCES

WILLIAMS

○ Input to RPA from Miley <sup>△</sup> Albert Perry by Phone 3 JUN 2009

Re input from <sup>△</sup> William Joseph Brown, IV "Bill"

- Bill says his teen age date Nell [Nell Matthews
- D/o Florence (Simpkins) Matthews had a relative <sup>willard</sup>
- △□ **Frances** + - who wd a Till. This **Frances** had a brother "Chubby". Mark clarifies as follows:
  - △△ "Chubby" was "Chubby" Williams s/o Irene (Simpkins)
  - Williams sister of Florence (Simpkins) Matthews.
- By deduction the **Frances** who wd a Till
- △ was **Frances Williams** [RPA records show a picture
- △ of willard & **Frances Till** on their Golden Anniversary
- △ so how was willard related to Bill NOT VIOLET TILL?

FRANCES WILLIAMS

① See Wakeham High School - Wake Co, NC.  
Frances Williams is shown as a  
member of the 1936 Senior Class.

FRANCES BAGWELL WILLIAMS

○ See "The Williams Family" in Profile System - entry 25 AUG 1983

I. Charles Fabius Nelson b 26 JUL 1860 (oldest son)  
md 14 JUN 1888 Annie Manah Johnson b 10 SEP  
1861. She grew up in a widows household.

A. Juanita Bell Williams b 1 SEP 1889 md  
14 JUN 1922 James Evans Nicholson, Sr  
1. Anne Johnson Nicholson b 1923 md  
Clifton R. McLeod of Ellerbe  
a. Anne Kay McLeod

2. James E. Nicholson, Jr b 1926

3. John Williams Nicholson b 1929

B. Thomas Lucy Williams b 11 JAN 1892 (joined  
Ernest P. Maynard in same practice in  
Raleigh, NC) md 17 NOV 1923 Anne Chew  
Jackson of Forsyth, GA

C. Hubert Pau Williams b 25 FEB 1893 md 1923  
Gladys Bagwell, dau of Dr W. H. Bagwell  
and his wife Nannie Spier

1. Frances Bagwell Williams b 19 FEB 1924  
md Capt Floyd White.

a. Elyah White

b. Judy White

2. Charlotte LaFue Williams b 22 JAN 1920  
md Ralph Slater of Atlanta, GA

D. Carol Jessamine Williams b 2 JAN 1895  
md 14 NOV 1925 Walter Garland U.

E. Gladys Paul Williams b 21 AUG 1897  
md John Franklin Butler of Hatteras, NC

① See Note of 20 NOV 1978 Visit RPU to Frances Williams.

Frances Williams provided RPU much info on U family and gave me a picture of William Clinton U, her greatgrandfather. Frances was b. 1902, a dau of Margaret Moring and of her husband Charles Burgess Williams. Her ggs were a certain Pathe Aline (U) and Franklin O'Kelly Moring. She was named for her gf Franklin. Frances md 6 JUN 1925 Thomas Hedham Park St. She went to HS in Raleigh and graduated UNC Greensboro in 1924. She lived in Raleigh all her life. She had 4 children. Frances says she does not know of a middle name if she has one. Frances was born at 127 N Blount St in Raleigh in home of her grm. Pathe Aline Moring. Frances knew her gf Franklin O. Moring and sat up with him when he was sick. C. B. Williams built home at 1405 Hillsboro St (where I visited Frances) in 1909. At that time Frances & her parents lived on Elm St near Oakwood Cem with Uncle Dodd & Aunt Roxey. Frances has considerable furniture from Dodd/Hersdale brove. Frances remembers surety name of C. B. Williams in Currituck/Camden Co or also surety Aunt Betty & Uncle P. A. (Carter) in their cottage on Long Island, NY. Frances does not remember seeing William Clinton U, her ggf, nor does she know where he lived. Frances had two Bilder (P. A. Carter & Alfred Moring) which I copied. Frances phone = 834-7885. Frances says she lived with her Great Aunt Roxey on Hillsboro St for 2 yrs before Aunt Roxey died in March 1925.

② See Note of 15 APR 1979 Phone Call Frances Norris to RPU  
Frances Norris says that Susanne Park, dau of Frances Williams, is interested in U family history, even if her mother says not. Susanne now lives in NJ and is interested in restorations.

③ Address from Ray Arnold 23 FEB 1980  
Mrs. Thomas N. Park, St } en AF  
1405 Hillsboro, St }  
Raleigh, NC 27605 }

④ see Royder Family - Entry 5 OCT 1990

I. Margaret Williams Moring - <sup>[md C. B. Williams - RPA]</sup> of the Nathan H, I / Boston US

A. Frances Moring Williams md Charles Buzers

Williams. ↳ FURNING - she md. Thom. Needham Park, SI - RPA 27 JUL 2012

⑤ see It's 20 JAN 1991 Susanne Williams Park to RPA

Frances Moring Williams ↑ b29 JUL 1902, still living,

md (First Baptist Church, Raleigh, NC) Thomas Needham Park, SI b20 OCT 1999 (Raleigh, NC) & Raleigh, NC.

They had just four children. "My mother [FMWA] is still living but is an invalid and very weak. She is still at home in care of my sister and others. She doesn't remember your visit but my brother does. He said mother said someone in the Uphursh family came by shortly after Daddy died in 1978."

○ Fentress Co, TN Heritage Book - 1987 Pg 645-646 F683

**WILLIAMS, ERMER  
ROSCOE AND  
AMERICA**

F683

Ermer Roscoe Williams was born in Winterrange, TN on May 3, 1908. He comes from a long line of Williams who were born and raised in the Wolf River area near Pall Mall, TN. He is the son of Claude Williams and Marybelle Rector. His father was born Aug. 11, 1884 in Pickett County, TN and his mother was born March 15, 1890 in Cumberland County, TN.

Claude Williams has been traced back to a long line of Williams going back seven generations to Northern Ireland. Claude was the son of Van Williams and Elizabeth Kidwell. Van Williams was born on Feb. 27, 1861 at Wolf River and was the son of H.W. (Hardy) Williams and Elizabeth Upchurch. Hardy was also born and buried in the Wolf River area near Pall Mall. Hardy Williams was the son of William Barnett Williams and Susannah Pile. He was born on Nov. 10, 1815 in N.C. He died Oct. 17, 1885 and is buried at Wolf River. William Barnett Williams was

the son of Francis Williams<sup>†</sup> and Milly Stephens. He was born May 14, 1792 in N.C. and buried at Wolf River. Francis Williams<sup>†</sup> was the son of James Williams II and Keziah Wilson. He was born May 3, 1763 in S.C. and was the son of James Williams, Sr. from northern Ireland.

Ermer Roscoe married America Wilson, who was born May 14, 1900 in Pine Knot, KY. She was the daughter of America E. King and Esau Wilson. America's brothers and sisters were: Hattie Wilson Ball; Flonie Wilson Nix; Moss Wilson; Nona Wilson; Woodrow Wilson; Admiral Wilson; and Ross Wilson. Ermer's brothers and sisters were; Nanie Williams Sherrill; Bill Lee Williams; Leonard (Pete) Cardine Williams; Dessie Williams Rains; and John Hampton Williams.

Ermer and America were married on January 3, 1935 at Crossville, TN. They had four children: Irma Jean, Mary Ina Jacqueline, Bobby Claude, and Charles Ernest Williams.

Jean, the oldest daughter of Ermer and America, was born June 11, 1935 at Mineral Springs, TN. She married Silas J. Vaughn on December 8, 1951. Their children are: Debra Gayle Vaughn Ford; Sharon Denise Vaughn Smith; Rhonda Faith Vaughn Combs; Barbara Jean Vaughn Preston; and Carla Michelle Vaughn. Jean is now working at Beaver Creek School System, Beaver Creek, OH. Her hobbies are: reading and gardening. She and Silas have eight grandchildren.

Jacqueline (Jackie) was born April 9, 1937 at Monterey, TN. She was married to Garner O. McGuire on May 28, 1955 at Liberty, IN. They have one, David Garner McGuire. Garner McGuire died on December 2, 1978 at Dayton, OH. Jackie is working as Assistant Office Manager for New York Life Insurance Company at Dayton, OH. Her hobbies are Square Dancing and reading. Jackie went to Crossville High School in Crossville, TN.

Bobby Claude was born Sept. 16, 1939 at Battown in Cumberland County, TN. He went to school at Homestead, TN. and Dayton, OH. He has a M.A. degree in Physical Education from University of Dayton. He served eight years in the U.S. Air Force. He is now teaching school at Cleveland Elementary School, Dayton, OH. His hobbies include nearly all sports and in particular playing golf.

Charles Ernest (Charlie) was born on April 22, 1941 at Monterey, Tn.

He was married to Cathy Graf on Oct. 9, 1963. Their children are Brady Lewis Williams and Scott Charles Williams. Charlie is now married to Donna Constantine from Pittsburg, Pa. Charlie is Shop Foreman at Speno Rail Service in Syracuse, N.Y. They build and repair railroad equipment. Charlie's hobbies are collecting and restoring old cars, gun collecting and genealogy.

Ermer is now living in Centerville, OH with daughter, Jackie. He is very active in trading at Flea Markets. He worked many years in Dayton, OH at Fyr-Fyters and Chrysler Corp. America worked at the Imperial Hotel in Monterey, TN and Daddy's Creek Inn, Crab Orchard, Tn. She was known as an excellent cook, and belonged to the Church of God. She died on November 19, 1963 and is buried at Memorial Park Cemetery, Dayton, OH.

A lot of Ermer's early life was spent in traveling back and forth between Ohio and Tennessee. On one trip which was made in the fall of 1944 the family spent three days moving back to Tenn. in the back of a pick-up truck with four children, two dogs and three flat tires.

by Charles E. Williams

I. JAMES WILLIAMS, SR  
A. JAMES WILLIAMS, II  
b 3 MAY 1763 (SC) MD  
KEZIAH WILSON

1. FRANCIS WILLIAMS<sup>†</sup> b 14 MAY 1792 (NC) MD MILLY STEPHENS

Q. WILLIAM BARNETT WILLIAMS b 10 NOV 1815 (NC)  
MD SUSANNAH PILE

i. HARDIN W. WILLIAMS "HARDY"  
MD ELIZABETH U., DAU OF JOSEPH A U

(I) VAN WILLIAMS MD ELIZABETH KIDWELL

(A) CLAUDE WILLIAMS MD  
MARYBELLE RECTOR

(I) ERMER ROSCOE WILLIAMS  
MD AMERICA WILSON



FRANK

WILLIAMS

○ The Western Wake Herald WED 26 JUL 1989 Apex, NC

## Miss Peek, Mr. Williams are married

Angelia Dawn Peek of Raleigh became the bride of Mark Thompson Williams of Raleigh on July 22 in the Biltmore United Methodist Church in Asheville.

Rev. Coleman Akin was the officiating minister.

Music was provided by Teresa Burgess, vocalist and Montie Sorrells, organist.

The bride is the daughter of Phyllis F. Peek of Fairview, North Carolina and the late Douglas MacArthur Peek.

The groom is the son of Mr. and Mrs. Tom Williams of Apex.

Grandparents of the bride are Mr. and Mrs. Harry Fox. Grandparents of the groom are Mr. and Mrs. Frank Williams and Mrs. Virdie Lipsmeyer.

The bride, given in marriage by James Fox wore a white satin gown with a V neck and V back filled with pearls and sequins with a big bow in the back with a long train. She wore a finger tip veil with pearls and sequins.

Matron of honor was Linda Peck Conner of Tampa, Florida. Bridesmaids were Phama Larsen, Janet Williams, Wanda Montgomery, Betty Weiss and Margaret Pruett. The attendants wore light peach tea length dresses with a crisscross back with a bow.

Tom Williams was best man. Ushers were David Williams, Randy Dugger, Bob Cretel, Scott Larsen, Scott Reading, John Walstenholme and Ron True.

Heather Byrd and Nichok Weiss were the flower girls.

The mother of the bride wore a ivory dress with a lace collar. The mother of the groom wore a light



**Mrs. Mark Thompson Williams**

blue dress with ruffled collar and sleeves.

A reception was held at the church following the wedding.

Assisting at the reception were Gaye Smith, Tammy Lail and Janice Wright.

After a wedding trip to Wil-

liamsburg, Va., the couple will make their home in Raleigh.

The bride is a graduate of A.C. Reynolds High School and is employed by Mort's Inc. The groom is a graduate of Apex Senior High and is employed by Outdoor Craftsman.

FRANK

WILLIAMS

○ Western Wake Herald WED ~~5<sup>TH</sup>~~ 1990 ALEX, NC  
SEP



### Engagement announced

Mr. and Mrs. Frank Williams of Morrisville wish to announce the engagement of their daughter, Sharon Williams of Morrisville to Jeff Barker of Cary, son of Mrs. Billie Anne Barker of Cary.

An October 6, 1990 wedding is planned at Ephesus Baptist Church in Raleigh.

FRANK WILLIAMS

① The Cary News SUN 1 DEC 1985 Cary, NC

## **Morrisville student is selected to NCSU band**

Sharon Williams of Morrisville has been selected to become a member of the Symphonic Band at N.C. State University.

Miss Williams, who plays B-flat clarinet, is among students from throughout North Carolina and seven other states who were chosen as members.

The band's first performance during the current academic year will be Dec. 5 at 7:30 p.m. when the NCSU Music Department presents

its annual Christmas concert. The concert will be held in Reynolds Coliseum on the NCSU campus.

Band members are chosen by audition, and they receive academic credit for their participation. The band is directed by Frank Hammond, NCSU assistant director of music.

Miss Williams is the daughter of Mr. and Mrs. Frank Williams of Route 1, Morrisville.

FRANK E

WILLIAMS

① Western Wake Herald WED 29 MAY 1991 Apex, NC



### Engagement announced

Mr. and Mrs. Frank E. Williams of Morrisville, North Carolina announce the engagement of their daughter, Carol Lynne to Mr. Jerry Duane Henshaw II of Tulsa, Oklahoma. The prospective bridegroom is the son of Mr. and Mrs. Jerry D. Henshaw of Tulsa, Oklahoma.

The wedding is planned for June 15, 1991 at the Apex Baptist Church.

FRANK E

WILLIAMS

Western Wake Herald WED 21 NOV 1990 Apex, NC

## Williams, Barker united in marriage

Sharon Kay Williams of Morrisville and Jeffrey Martin Barker of Cary were married on October 6 at Ephesus Baptist Church, Raleigh, NC. Pastor Stephen Davey officiated the ceremony.

The bride is the daughter of Mr. and Mrs. Frank E. Williams of Morrisville. The groom is the son of Mrs. Billie Anne Barker of Cary and the late William E. Barker.

The bride, given in marriage by her father, wore a formal white taffeta gown. The gown had a Sabrina neckline, a fitted basque bodice, Gibson sleeves, a V-back, and a cathedral-length train with lace cameos. Beaded lace and irredescents covered the gown. Her headpiece consisted of a pouf with a fingertip veil. The bride carried a cascade bouquet of pink and white roses, carnations, stephanotis, and ivy.

The groom wore a charcoal gray tuxedo with tails and white rose boutonniere.

Miss Carol Williams, sister of the bride, served as Maid of Honor. Bridesmaids included Mrs. Jennie Stolzer of Cary, Mrs. Cindy Robbins of Raleigh, and Miss Kristyn Johnson of Magnolia, NJ. The bridesmaids wore pink tulle-length gowns with Sabrina necklines, basque waistlines, laced bodices and V-backs. They carried round pink and white bouquets and wore baby's breath in their hair.

Mr. Frankie Johnson, brother of the groom, served as Best Man. Groomsmen were Mr. John Preston of Scotia, NY, Mr. Fred Robbins of Raleigh, Mr. Jon Bowden of Tulsa, OK, and Mr. Jerry Henshaw of Tulsa, OK. The groomsmen wore charcoal gray tuxedos, light pink cummerbunds and bow ties, and pink carnation boutonnieres.



Mrs. Sharon Williams Barker

Miss Lindsay Anthony and Miss Jenny Robbins, nieces of the groom, served as flower girls. Each wore pink taffeta gowns and pink and white floral hairpieces.

Music was provided by Mrs. Jeannette Peeler, organist, Mr. Doug Holden, vocalist, and Mr. Rob Swingle, flutist.

The reception was held in the church fellowship hall following the ceremony.

The couple spent their honeymoon on Sanibel Island,

Florida, followed by a few days at Disneyworld.

The bride is a graduate of Apex High School and NC State University where she earned a BS in Biochemistry. She is currently employed by Praxis Biologics. The groom is a graduate of Cary High School and NC State University where he earned a BS in Chemical Engineering. He is currently employed by Harris Microelectronics.

The couple is living in Cary, N.C.

FRANK GUERRANT WILLIAMS

○ FROM: WAKE CO, NC HERITAGE BOOK - FAMILY NO 829  
 FAMILY OF JESSE JOSEPH SORRELL & CALLIE ESTHER FRANKS  
 [This extract concerns their descendants - for other  
 family relationships see a separate extract]

I. MATTHEW SORRELL b 28 DEC 1821

A. JOHN LOUIS SORRELL b 1 APR 1855 (WAKE CO, NC)

1. JESSE JOSEPH SORRELL b 20 SEP 1894 (SWIFT CRK TSP, CO, NC) WAKE  
 MD 14 AUG 1913 (?) CALLIE ESTHER FRANKS

↙  
 a. JUDSON JESSE SORRELL b 4 NOV 1914 (SWIFT CRK TSP, WAKE CO, NC)  
 MD 5 JUN 1948 (CARY, NC) (AT BRIDES HOME) CAROLINE ISOLINE HOPKINS  
 b 21 DEC 1928. D/O HAROLD ELESTER HOPKINS & SUSAN CHRISTINE  
 ASBY "SUE" → (MARTIN CO, NC)

i. JESSE HUDSON SORRELL b 11 AUG 1950 MD 20 DEC 1969 (?) DONNA HULDAH  
 COX b 27 FEB 1948 D/O WOODROW WILSON COX & DORIS AUGUSTA  
 JARMAN

(I) KELLI RENEE SORRELL b 5 SEP 1976

(II) DREW WILSON SORRELL b 9 JUN 1978

ii. JANET LOUISE SORRELL b 18 NOV 1954 MD 9 MAY 1981 DALLAS  
 WILLIAM SAFRIET b 25 MAR 1943 S/O LESTER MONROE  
 SAFRIET & RUBY MAE PHILLIPPT

iii. JOYCE ANN SORRELL b 21 OCT 1958

iv. JAMES HAROLD SORRELL b 7 DEC 1962

b. ESTHER MAYDELLE SORRELL b 4 JUL 1916 (SWIFT CRK TSP, WAKE CO, NC)  
 MD 13 DEC 1947 (AT BRIDE'S HOME) FRANK GUERRANT WILLIAMS  
 b 17 APR 1911 (ORANGE CO, NC) S/O EDGAR THURSTON WILLIAMS  
 & LAURA ELIZABETH GUERRANT

c. DOROTHY LOUISE SORRELL b 25 AUG 1918 (SWIFT CRK TSP, WAKE CO, NC)  
 MD 27 JUN 1944 (AT BRIDE'S HOME) WM THOMAS FOSTER b 28 SEP  
 1918 (FUQUAY-VARINA, NC) S/O WILLIE FRANK FOSTER & ALMA WILSON

i. JOHN LOUIS FOSTER b 13 JUN 1950 MD 31 OCT 1976 (?)

RUTH ANN BAKER b 12 FEB 1949 D/O CHARLIE BAKER &  
 BLANNIE WOOD

(I) MEREDITH RENEE FOSTER b 13 NOV 1982

ii WILLIAM BARRY FOSTER b 17 AUG 1953 MD 20 DEC 1973 ()

BEVERLY ANN SPENCER b 29 AUG 1948 D/O KENNETH  
 SPENCER & RUBY HEFFNER

(I) JOSYDA CURTIS FOSTER b 26 OCT 1980

(II) CRISTINA MICHELLE FOSTER b 19 APR 1983

FRANK GUERRANT WILLIAMS

○ FAMILIES 285 & 287 - WAKE CO, N.C. HERITAGE BOOK - PART II

I. JACOB FRANKS d 1990

→ AUTHOR:  
{ JANICE H. SMITH }

A. ANTHONY FRANKS, SR b 1950

1. ANTHONY FRANKS, JR b 1803 (COPY OF F285 WITH HIS BIOFILE)

a. WILLIAM H. FRANKS b 1825 (COPY OF F287 WITH HIS BIOFILE)

i. JAMES AUSTIN FRANKS b 1855

(I) JOSEPH D. FRANKS MD ( ) JETTIE MORE FIELD

(II) WILLIE S. FRANKS MD ( ) AMANDA JONES

(III) LENDRA FRANKS MD ( ) CLEM SUMMERS

(IV) LILLIAN FRANKS MD ( ) LUTHER ROSS

ii. CHARLIE FRANKS b 1860 ( ) d 1930 ( )

MD (1ST) ( ) MEALIE WHITAKER<sup>1</sup>

MD (2ND) ( ) MAMIE CROCKER<sup>2</sup>

(I)<sup>1</sup> DALTON FRANKS

(II)<sup>2</sup> IVY FRANKS MD ( ) HELEN FRANKS

(III)<sup>2</sup> NADMI FRANKS MD ( ) MELROSE COTTON

(IV)<sup>2</sup> OLIVIA FRANKS MD ( ) BRAXTON JONES

(V)<sup>2</sup> EVIE LEE FRANKS MD ( ) GLENN FLOWERS

(VI)<sup>2</sup> IRMA FRANKS MD ( ) CURTIS CURIN

(VII)<sup>2</sup> IDELL FRANKS MD ( ) DELMA HAWKINS

iii. ROBERT JACKSON FRANKS b 29 JUN 1863 ( ) d 27 SEP 1951 ( )

MD ( ) WILLIE EILENE PARTIN b 20 OCT 1968 ( ) d 4 DEC 1940

(I) LINA FRANKS b 21 MAR 1900 ( ) d 20 OCT 1968 - DIPHTHERIA

AUTHOR F-287 ←

(II) CALLIE ESTHER FRANKS b 14 MAR 1895

MD 14 AUG 1913 ( ) JUDSON JESSE SORRELL, SR b 20 SEP 1894 ( ) d 27 NOV 1937 ( )

(A) JUDSON JESSE SORRELL, JR b 4 NOV 1914

MD ( ) CARRIE ISOLINE HOPKING

(B) ESTHER MAYDELLE SORRELL b 4 JUL 1916

MD ( ) FRANK GUERRANT WILLIAMS<sup>1</sup>

(C) DOROTHY LOUISE SORRELL b 25 AUG 1918

MD ( ) WILLIAM THOMAS FOSTER

(D) NO FURTHER ISSUE

(III) NO FURTHER ISSUE

iv. FRANCES FRANKS b 1865 MD ( ) SAM ROWLAND

(I) LEE ROWLAND MD ( ) GOLDIE PENNY

(II) WORTH ROWLAND MD ( ) CLAUDIA HOCUTT

(III) ALMA ROWLAND MD ( ) LUTHER STANCIL

(IV) ALLIE ROWLAND MD ( ) HUBERT BRITT

(V) BLANCHE ROWLAND MD ( ) DELMA MARTIN

(VI) RUBY ROWLAND d AGE 24 DAY TO BE MD

① See Notesy RDU 20 NOV 1978 visit to Frances Williams.  
 Frank Moring Williams was son of Margaret  
 Moring & gd of Patsie Aline U of Waltham/Burton  
 U Clan. He and Margaret Crowder, dau of T. B. Crowder.  
 There was no issue. She was b at 1405 Hillside  
 St, Raleigh, N.C. lived in Raleigh NC all her  
 life - worked for Seiberle Bruce (sp?), an Insurance  
 Company.

② See Biofile of Charles Burgess Williams - entry 22 APR 1987  
Frank Williams ↑ rec'd a B.S. in Textiles from  
 N.C. State College in 1928

③ See Ltr 20 JAN 1991 Susanne Williams Park to RPM  
Frank Moring Williams ↑ b 17 DEC 1908 (Raleigh, NC)  
 d MAY 1971 and a 1954 (Edenton St Methodist Church,  
 Raleigh, NC). Margaret Crowder b 1907 (Raleigh, NC)  
 d 1991. They had no children.

④ See Ltr 26 MAR 1991 Susanne Williams Park to RPM  
FMW ↑ & 5 MAY 1971 (Raleigh, NC) (Bur-Oakwood  
 Cem, Raleigh, NC) and Margaret Mose Crowder b 29 DEC  
 1906 & 17 DEC 1954 (Raleigh, NC) (Bur-Oakwood Cem.,  
 Raleigh, NC). They were m'd 12 OCT 1932 at  
 Edenton Street Methodist Church in Raleigh, NC



FRED

WILLIAMS

○ Zebulon Record THUR 5 SEP 1996 Zebulon, NC

I. FRED WILLIAMS

md (L) LILLIAN - -

A. Edna Earl Williams

md (L) Raymond Harris

1. Ronny Harris md (L) Kim - -

2. David Harris md (L) Sharon - -

3. Karen Harris md (L) Billy Carroll

4. Judy Harris md (L) Connie Edwards

B. Mildred Williams md (L) - - Watson

C. Hester Pearl Williams md (L) - - Alford

D. Mary Elizabeth Williams  
md (L) - - BOUGHMAN

E. Ethel Williams md (L) - - Strickland

F. Julian Williams

G. Jim Williams

H. Paul Williams

**Edna Earl Harris**

Edna Earl Harris, 61, of Wendell, died Friday morning, Aug. 30, at Rex Hospital. Funeral was Sunday, Sept. 1, at Strickland Funeral Home chapel. Burial was at Gethsemane Gardens in Zebulon.

Born in Wake County, she was the daughter of the late Fred and Lillian Williams.

Surviving: husband of 43 years, Raymond, "Ray" Harris; sons, Ronny Harris and wife, Kim, of Zebulon, David Harris and wife, Sharon, of Wendell; daughters, Karen Carroll of Zebulon, Judy Edwards and husband, Connie, of Wendell; sisters, Mildred Watson of Garner, Hester Pearl Alford and Mary Elizabeth Boughman, both of Wendell; five grandchildren.

She was predeceased by her parents; sister, Ethel Strickland; brothers, Julian, Jim and Paul Williams; son-in-law, Billy Carroll.

FREDERICK

WILLIAMS

① Zeludon Record THUR 17 OCT 1996 Zeludon, NC

I. JESSE A. MITCHENER, SR

A. BETTY MITCHENER

m& (SA) (L) De ASHELY CURTIS, SR

m& (SA) (L) LEE WYATT KING, MDG

1. CAROLYN J. BULLOCK

2. SANDRA E. CURTIS

3. CHRISTY CURTIS (F)

4. BONNIE JONES (STEPDAU OF BM)

5. PAULETTE KING (STEPDAU OF BM)

6. De ASHELY CURTIS, JR, MDG

7. FREDERICK WILLIAMS (STEPSON OF BM)

B. LOUISE MITCHENER M&D -- CURTIS

C. LAVERNE MITCHENER M&L -- HOCUTT

D. EULA P. ADENIJI

E. HELENESSE MITCHENER

F. JESSE A. MITCHENER, JR

G. CALVIN MITCHENER

H. JAMES A. MITCHENER

I. DAVID MITCHENER

### Betty King

The Rev. Betty M. King of Raleigh died Wednesday, Oct. 9. Funeral was Saturday, Oct. 12, at Deliverance Cathedral of Love. Burial was in Carolina Biblical Gardens.

Surviving: husband, the Rev. Lee Wyatt King; daughters, Carolyn J. Bullock and Sandra E. Curtis, both of Raleigh, Christy Curtis of Wilmington; stepdaughters, Bonnie Jones and Paulette King, both of Raleigh; son, the Rev. DeAshely Curtis Jr. of Raleigh; stepson, the Rev. Frederick Williams of Raleigh; sisters, Louise Curtis and Laverne Hocutt, both of Raleigh, Eula P. Adeniji of Charlotte, Helenese Mitchener of Smithfield; brothers, Jesse A. Mitchener Jr. of Middlesex, Calvin Mitchener of Wendell, James A. Mitchener of Columbia, S.C., David Mitchener of Raleigh; nine grandchildren; five great-grandchildren; eight step-grandchildren; one step-great-grandchild; host of nieces, nephews, other relatives and friends.

Arrangements by Lea Funeral Home Service.

AF-AM

FRONA

WILLIAMS

① THOMAS CEM - BLACK - SWIFT CREEK TSP WAKE  
CO, NC - MEMBERS OF WILLIAMS FAMILY

Williams, Frona Mrs., d. 21 Sep 1961, 76 yrs. old