

C

WILLIAMS

○ Extract of Marriage Record for John Calvin U, I and
Katie Hicks - See his Biopill - for full copy

Marriage performed 25 MAY 1904 at Wake Forest, Wake
Co., NC by [△]S. W. BENNETT a Baptist minister

[△]R. W. DAY applied for the license; witnesses [△]W. M. H. PENNEY

[△]John U [John Calvin U, I] 22 living in Wake Forest, NC

s/o [△]STEPHEN U and [△]GENEVA U both FAT & MOT living

NOTE - There is a biological possibility that Stephen
U could be the father of John Calvin U, I but all
other records show Stephen U as the GF/O
John Calvin U, I - RPH

Katie Hicks 18 of Wake Forest, NC [[△]KENIZA ETHEL HICKS]

D/o [△]B. T. HICKS & ELIZA HICKS FAT = living; MOT = deceased
of Wake Forest, NC

witnesses = [△]R. L. SIGMON; [△]ARCH LEONARD; [△]C. WILLIAMS

○ The Naaman Mills Family by W A. Mills - Pg 46, 47

I. Abraham Mills

CGM of RFD

A. Naaman Mills

1. Lucretia Mills

md (1st) Cynthia Selina

md (2nd) Eveline Broadwell

2. Nathan Mills

6
CHILDREN
OF 2ND MG.

4. Green Clemmons Mills 1820 - 1914

1, 2, 3, 4

PRESENTED

HERE →

1. Tagwell Lebanon Mills (b 16 Mar 1867, d ca 1919) m 6 Nov 1892 Celia Ardell Mills (b May 1870, d 8 Dec 1928), daughter of Britton T. Mills and Penelope G. Mills. Married by JP H.B. Holland, in Wake Co., NC (White Oak Twp.). He was a farmer. Resided in Wake Co., NC (White Oak Twp.) on FC/1900-1910. Their children:
 - (1) Percy E. Mills (b 22 Apr 1894, d 13 Jun 1954) m 19__ Sallie _____ (b 22 Dec 1899, d 23 Aug 1957). Buried at Apex Cem., Apex, NC.
 - (2) Alva Mills (b 30 May 1896, d Mar 1976) m 8 Feb 1919 Neil Hubert Strickland (b ca 1895, d 19__). Married by JP C.F. Williams, in Wake Co., NC (White Oak Twp.). Resided in Wake Co., NC (White Oak Twp.) on FC/1920. Nfi.
 - (3) Joseph E. Mills (b Dec ca 1896, d 19__). Nfi.
 - (4) Jehu Mills (b ca 1900). Nfi.
 - (5) Jeter Mills (b 1902, d 1961) m 18 Feb 1921 Goldie Bowling (b 19 Apr 1902, d 24 Aug 1971). Married by JP R.C. Cox, in Durham Co., NC. Buried at Olive Chapel Bap. Ch. Cem., Apex, NC. Nfi.
 - (6) Esther Mills (b ca 1905). Nfi.
2. Emily G. Mills (b Sep 1869, d ca 1872). Buried at Mills Fam. Cem., Apex, NC - gravesite marked with fieldstone.
3. Elizabeth Dora Mills (b 6 May 1874, d 19__) m 2 Sep 1892 Joseph J. Mills (b May 1855, d 1910-1913), son of Britton T. Mills and Penelope G. Mills. For info on their descendants find Joseph in the index.
4. Clarryandia Etta Mills (b 5 Oct 1876, d 24 May 1971) m 29 Apr 1900 Lusander Goodwin (b 26 Oct 1875, d 27 Feb 1939). Married by Bap. Min. W.S. Olive, in Wake Co., NC. Buried at Olive Chapel Bap. Ch. Cem., Apex, NC. Resided in Wake Co., NC (White Oak Twp.) on FC/1910-1920. Clara lived to age 94. Their children:
 - (1) Clellon Goodwin (b 3 May 1904, d Dec 1974). Nfi.
 - (2) Miriam Goodwin (b ca 1913). Nfi.

C

F

WILLIAMS

○ The Naaman Mills Family By W.A. Mills - pg 37

A. Naaman Mills s/o Abraham Mills

1. Lucretia Mills - GGM of RPH

2. Matthew Mills

a. John Addison Mills

i. Columbus Washington Mills 4 MAY 1855 - 7 FEB 1928

↳ listed here
are children

of his

#2 → #8

{ #1 + #9

are

listed
elsewhere }

- (2) Bertie C. Mills (MALE) (b 3 Feb 1885, d 15 Feb 1952). Buried at Green Level Bap. Ch. Cem., Apex, NC. Nfi.
- (3) Japhet N. Mills (b 3 Feb 1886, d 19__). Nfi.
- (4) Sidney J. Mills (b 19 Dec 1887, d 9 Jul 1938) m 15 Oct 1911 Celestia Gilliam (b 29 Sep 1884, d 26 Oct 1957). Married by Bap. Min. W.S. Olive, in Apex, NC. Buried at Green Level Bap. Ch. Cem., Apex, NC. Their child:
(A) Otha Mills (MALE) (b ca 1914). Nfi.
- (5) Carl L. Mills (b Jan 1890, d 19__). Nfi.
- (6) Cora Lee Mills (b 27 Sep 1894, d 19 Mar 1979) m 13 Nov 1910 Sankey Morris (b 24 Dec 1890, d 12 Jul 1959). Married by JP C.F. Williams, in Wake Co., NC. Buried at Olive Chapel Bap. Ch. Cem., Apex, NC. Their child:
(A) FEMALE Morris (b 19__, d 14 Feb 1917). Buried at Olive Chapel Bap. Ch. Cem., Apex, NC.
- (7) Clyde Ray Mills (TWIN) (b 17 Jun 1897, d 1 Jul 1977) m 22 Dec 1931 Grace Atkins (b 19 Sep 1896, d 26 Jan 1989). Married by Bap. Min. G.T. Mills, in Wake Co., NC (White Oak Twp.). Buried at Green Level Bap. Ch. Cem., Apex, NC.
- (8) William Clearon Mills (TWIN) (b 17 Jun 1897, d 3 Feb 1969) m 17 Dec 1919 Daisy Wagner (b 17 Jul 1903, d 2 Feb 1977). Married by Bap. Min. W.S. Olive, in Apex, NC. Buried at Green Level Bap. Ch. Cem., Apex, NC. Their children:
(A) Jessie Ruth Mills (b ca 1921) m 22 Dec 1940 William Marvin Powell (b ca 1919). Married by Bap. Min. G.T. Mills, in Green Level, NC. Nfi.
(B) William Clearon Mills, Jr. (b 24 Oct 1925) m 13 Sep 1947 Mettie Hazel Jones (b 9 Nov 1925). Married in Wake Co., NC. He served in the U.S. military during WW2. M.S. in poultry science and Ph.D. in poultry marketing. Their child:
(a) Sherry Denise Mills (b 6 Jun 1953) m 12 Mar 1988 Coldan J. Dean. Their child:
a1) Coldan Mills Dean (b 29 Jun 1991).
- (C) James Talmadge Mills (b 8 Sep 1935) m 28 Aug 1954 Bonnie Lou Holland (b 2 Apr 1937). Married in Wake Co., NC. He is a medical equipment technician. Their children:
(a) Steven Talmadge Mills (b 8 Apr 1955, d 14 Apr 1967). Buried at Apex Cem., Apex, NC.
(b) Gina Yvonne Mills (b 13 Feb 1961) m 18 Aug 1984 Jeffrey Alvin Farringer (b 6 Oct 1962). Married in Apex, NC. She is a nurse. Their children:
b1) Talmadge Jeffrey Farringer (b 25 Jun 1989).
b2) Garrett Jackson Farringer (b 15 Apr 1991).
b3) Callen Yvonne Farringer (b 24 Nov 1992).
(c) Amy Josephine Mills (b 18 Feb 1968).
(d) Vincent James Mills (b 24 Jun 1971) m 9 Jul 1994 Tonya Renee Sawyer (b 29 Apr 1971). Married in Apex, NC. He is a mechanical engineer.
- (D) Raymond Newton Mills (b 30 Mar 1940) m 1 Sep 1961 Nancy Rae Jones (b 11 Mar 1943). Married in Wake Co., NC. Their children:
(a) Glynis Jewel Mills (b 21 Jul 1966) m 6 May 1989 Guy Dale Young (b 11 Jun 1963). Married in Apex, NC. Their child:
a1) Caitlin Mills Young (b 16 Jan 1991).
(b) Raymond Newton Mills, Jr. (b 20 Jul 1969) m 15 Dec 1990 Michelle Annette Dew (b 25 Jan 1971). Married in Apex, NC.

○ CIVIL WAR 1861-1865 - COMPANY I, 6TH REGIMENT - NC STATE TROOPS

see RPA was based for complete Article as published in
WAKE TREASURES Vol 9 No 2 SUMMER / FALL 1999 PG 41-57
 many participants were from Wake Co, NC and nearby
 counties so the article has been extensively extended
 for RPA Profiles

DETAILS RE CO "I"

WILLIAMS, C. L., 1st Sergeant

Enlisted in Wake County at age 23, 28 May 1861, for the war. Appointed Sergeant the same date. Promoted to 1st Sergeant on 28 January 1862. Present or accounted for until wounded in the right cheek at Cedar Creek, Virginia, 19 October 1864. Paroled at Appomattox Court House, Virginia, 9 April 1865.

WILLIAMS, G. S., Private

Resided in Chatham County where he enlisted at age 23, 18 July 1862, for the war. Wounded in the right knee at Gettysburg, Pennsylvania, 1-2 July 1863.

Present or accounted for until paroled at Appomattox Court House, Virginia, 9 April 1865. North Carolina pension records indicate he was wounded in the right arm at Petersburg, Virginia, at an unspecified date.

WILLIAMS, J. H., Private

Enlisted in Chatham County at age 20, 25 February 1862, for the war. Wounded in the left side at Rappahannock Station, Virginia, 7 November 1863. Paroled at Appomattox Court House, Virginia, 9 April 1865.

WILLIAMS, Jackson L., Private

Born in Wake County where he enlisted at age 23, 28 May 1861, for the war. Died at Camp Jones, Virginia, 13 September 1861, of disease.

WILLIAMS, James M., Private

Enlisted in Chatham County at age 20, 25 February 1862, for the war. Killed at Gettysburg, Pennsylvania, 2 July 1863.

WILLIAMS, John F., Private

Enlisted in Wake County at age 30, 28 May 1861, for the war. Detailed as a driver in the Ambulance Corps from 1 September 1862, through September 1864. Paroled at Appomattox Court House, Virginia, 9 April 1865.

WILLIAMS, Sandy, Private

Previously served in Company D, 35th Regiment N.C. Troops. Transferred to this company on 27 December 1862. Present or accounted for until paroled at Appomattox Court House, Virginia, 9 April 1865.

The company, known as "Cedar Forks Rifles," was from Wake and Chatham Counties and enlisted in Wake County on 28 May 1861. It went into the camp of instruction near Company Shops (Burlington), Alamance County, 1 June 1861, and was assigned to this regiment [Sixth Regiment] as Company I. After joining the regiment, the company functioned as a part of the regiment, and its history for the war period is recorded as a part of the regimental history.

The information contained in the following roster of the company was compiled principally from company muster rolls for 20 June 1861, through February 1864, and 15 September through December 1864. No company muster rolls were found for the period prior to 20 June 1861; for March through 14 September 1864; or for the period after December 1864. In addition to the company muster rolls, Roll of Honor records, receipt rolls, hospital records, prisoner of war records, and other primary records, supplemented by state pension applications, United Daughters of the Confederacy records, and postwar rosters and histories, all provided useful information.

Transcribed by Madlyn Jamison

Source: Jordan, Weymouth T. Jr., compiler and Louis H. Manarin, Unit Histories; *North Carolina Troops, 1861-1865: A Roster: Vol. IV Infantry* (Raleigh, N.C.: Office of Archives and History, 1973) The North Carolina Archives has generously granted permission to *Wake Treasures* to reprint the history of Company I, 6th Regiment N.C. State Troops in this journal issue.

C. L. WILLIAMS

① See O. Henderson U for a list of his things
sold by his father Sims U on 8 DEC 1866
at home of M. D. Williams. Present at the
sale as a buyer was C. L. Williams.

{ O. Henderson U d in CW - had wd Delia
Williams, dau of Marianne Williams - RP4 }

○ The Naaman Mills Family by W A. Mills - Pg 46

I. Abraham Mills

GM of RPA

A. Naaman Mills

1. Lucretia Mills

md (1st) Cynthia Selme

md (2nd) Eveline Broadwell

2. Nathan Mills

6
CHILDREN
OF 2ND MG.

#5 →
Green
Titus Mills
had

Children -
7 by 1st wife
& 2 by 2nd

4. Green Clemmons Mills 1820 - 1914

5. Green Titus Mills (b 2 Dec 1878, d 11 Oct 1944) m 23 Oct 1904 Callie Alvaretta Williams (b 20 Feb 1885, d 21 Jan 1919), daughter of Dr. and Mrs. C.T. Williams. Married by Dr. A.C. Campbell, at M.R. Reardon's residence in Harnett Co., NC. Resided in Harnett Co., NC (Neil's Creek Twp.) on FC/1910-1920.

Green attended Buies Creek Academy, Harnett Co., NC, and also taught there. He graduated from Wake Forest College and was a Baptist Minister.

Green m 2ndly 11 Jun 1921 Electa Irene Farrar (b 17 Oct 1891, d 7 Aug 1995). Married by Min. T.W. O'Kelley, in Raleigh, NC. Buried at Green Level Bap. Ch. Cem., Apex, NC. Green lived to age 65.

#1 IS (OF 9)
PRESENTED
HERE →

(1) Metrie Randerson Mills (b 7 Oct 1905, d Aug 1974) m 19__ Marie Elizabeth Keller. Their children:

(A) Melvin Titus Mills (b 29 Oct 1937) m 6 May 1967 Lorraine Machione (b 11 Apr 1932). Married in Ulster Co., NY. Resided in Saugerties, NY. Their children:

(a) Ann Mills (b 6 Mar 1968) m 27 May 1993 Michael Edward Fisher (b Oct 1965). Married in Ulster Co., NY.

(b) Melvin Titus Mills, Jr. (b 2 Mar 1969).

(B) Kathleen Marie Mills (b 17 Dec 1938) m 19__ Jack Castle. Their children: Mary Beth, Jeffery, and Elaine Castle.

(C) Marilyn Alvaretta Mills (b 8 Aug 1940) m 28 Oct 1961 Jimmy Joe Flowers (b 30 Dec 1936). Married in Wilson Co., NC. Resided in Wilson, NC. Their children:

(a) Anne Marie Flowers (b 4 Aug 1962) m 2 May 1982 Jacky Ray Summerlin (b 29 Oct 1959). Their children:

a1) Jaclyn Summerlin (b 7 Mar 1990).

a2) Jordan Ray Summerlin (b 11 Jan 1993).

(b) Joseph Lynn Flowers (b 23 Jan 1964).

(c) James Randerson Downing Flowers (b 3 Mar 1965).

(d) Glenn Mills Flowers (b 21 Feb 1970).

(e) Frances Janine Flowers (b 24 Dec 1971) m 19__ Christopher Sagris.

(f) Michael Anthony Flowers (b 21 Oct 1975).

(D) Carolyn Ann Mills (b 21 Dec 1942) m 19__ Donald Schindler. Nfi.

(E) Kenneth Terrence Mills (b 19__) m 19__ Catherine Bice. Nfi.

(F) Leonard Anthony Mills (b 19__) m 19__ Dianne Goff. Their children: Melissa, Denice, and Tonya Mills.

C

W

WILLIAMS

○ EXCERPTS FROM THE BOOK: "CARPENTER AS I REMEMBER IT"
 BY: HENRY BRYAN EDWARDS 2006 - The stems below have
 possible interest to RPA as kin MILLS and WICKHORCA
 relatives lived in or near Carpenter, Wake Co, NC

ENTRIES FOR WHICH ONLY ONE FAMILY MEMBER'S NAMES

~~PAUL T. CHANDLER~~

~~JERRY BATCHELOR~~

△ JERRY BATCHELOR

△ G. M. BEAVERS

~~NELL ASTOR SAUNDERS REAMER~~

△ LAWRENCE SHADRACK

△ BOB POWERS

△ INOGEN HAMERICH

~~BILL HURST~~

△ J. C. THORNE

~~MARGARET POPE~~

△ WILSON SMITHWICK

△ GRACIE LEE DAVID

△ LAWYER YOUNG

△ PAULINE MANGOM

△ GRACIE L. DOWD

~~WILLIAM ELLIS~~

△ ALLENE HOPKINS

△ LOUISE BLACKWELL

△ MAGGIE BELLE STONE

△ HAZEL JACKSON

△ WILMA SKEMMER?

△ MAC SMITHWICK

~~MARGARET PEACE~~

△ DORIS RUTH

△ JOHN A STRONG

△ WILLEAM BECKWITH

△ MADLIN FUTKEL

△ JUDD CLARK

~~OPHA WILSON~~

~~BOCK METTER~~

~~h. M. (L) MOA~~

△ LYNETTE YAWN

△ KATIE MAYNARD WARLICK

~~ERA JONES~~

△ W. E. COBB

~~MARLENE BEA~~

△ BOZY TILLY

△ ERNEST DIXON

~~ZALLAS JONES~~

△ Z. B. TEAL

△ C. W. WILLIAMS ↑

○ CIVIL WAR LETTERS FROM G. T. BEAVERS, ET AL. TO FAMILY MEMBERS IN CHATHAM CO, NC. 19 LTRS 2 JUL 1861 TO 2 JUN 1863 - SEE BIOFILE OF G. T. BEAVERS FOR DETAILS IN LTRS SENT TO RPH 20 SEP 2005 BY ANN (PDE) GREBING. SKETCH OF TWO KEY FAMILIES

I. GEORGE BEAVERS

II MOSES UPCHURCH

- A. FRANCES BEAVERS (M)
- B. RUFUS BEAVERS
- C. ADELIA BEAVERS
MO () ISHAM SIMS U
- D. JAMES SYDNEY BEAVERS "SID"
- E. GEORGE THOMAS BEAVERS "G.T." "TOM"
- F. CHARLES E. BEAVERS

- A. SIMS U
 - 1. JAMES HENDERSON U "J.N."
 - 2. W. LILIFORD U
 - 3. WINSHIP U
- B. MURRAY U
 - 1. ISHAM SIMS U

HERE IS A LIST OF NAMES THAT APPEARED IN THE LETTERS
= LETTER NUMBER - DETAILS ADDED IN EACH BIOFILE

- | | | | |
|----|---|-----|--|
| #1 | SID WRITES, MENTIONS TOM | #10 | PVT MARK WIMBLY & CPL QUINTON HUDSON FIGHT CHARLES |
| #2 | GOV JOHN W. ELIOT DIED
I.S.B = I.S. BEAVERS
CASLES YATES, MARY ANDERSON | #11 | JOHN FERDINAN WILLIAMS, I.S. U |
| #3 | H. MULKALON
WM A. BARBEE
WM BATCHELOR
CAPT R. W. YORK (#12) | #12 | WELTFORD U, JOHN KELLY, WINSHIP U, ISU |
| #5 | J. B. LABBITER
MISS MELORE YATES
(ALSO #2 & #19) #14
I. H. LEWTER (#7) | #13 | SID DIES |
| #6 | J. J. JINKENS (#27) | #14 | RUFUS, CHARLES, JOHN |
| #8 | S. MULHOLLAN, S. U | #15 | RUFUS BARBEE, SANDY LEWTER, C. W. WILLIAMS + #16 |
| #9 | H. KELLY; J. H. U
TOM, JOHN MOURNING
UNCLE BILL | #17 | MANASSAS HERNDON, EDWARD PARRISH |
| #7 | M. D. WILLIAMS
HARMON SEARS + #10
A. B | #18 | JOHN, PAPPY, G. L. WILLIAMS |
| #8 | J. WILLIAMS
D. PARRISH | #19 | G. T. → CPL, I. S. U TO "SISTER"; D. W. DOWD
EPILOGUE - G. T. B; I. S. U. |
| #9 | COL DORSEY PENDER
SID SICK | | |

NOTES FOR INDIVIDUALS: on 23 MAY 1862
GTB writes from near Richmond saying they are 1 mile away & that he and C. W. W. and others will visit Richmond tomorrow.

C

W

WILLIAMS

○ See Notes of RPA Call 14 AUG 2004 to Melma Irenell

She reports that she has a book on the
BOLLINGER FAMILY by C. W. Williams & Melma
wonders if I have heard from him. The book
has some uphunk information but not a lot.

○ The Naaman Mills Family by W.A. Mills - Pg 46

I. Abraham Mills

ECM of RFD

A. Naaman Mills

1. Lucretia Mills

md (1st) Cynthia Aline

md (2nd) Eviline Broadwell

2. Nathan Mills

6

CHILDREN OF 2ND MG.

#5 →

Green Titus Mills had

Children -
7 by 1st wife
& 2 by 2nd

4. Green Clemmons Mills 1820 - 1914

5. Green Titus Mills (b 2 Dec 1878, d 11 Oct 1944) m 23 Oct 1904 Callie Alvaretta Williams (b 20 Feb 1885, d 21 Jan 1919), daughter of Dr. and Mrs. C.T. Williams. Married by Dr. A.C. Campbell, at M.R. Reardon's residence in Harnett Co., NC. Resided in Harnett Co., NC (Neil's Creek Twp.) on FC/1910-1920.

Green attended Buies Creek Academy, Harnett Co., NC, and also taught there. He graduated from Wake Forest College and was a Baptist Minister.

Green m 2ndly 11 Jun 1921 Electa Irene Farrar (b 17 Oct 1891, d 7 Aug 1995). Married by Min. T.W. O'Kelley, in Raleigh, NC. Buried at Green Level Bap. Ch. Cem., Apex, NC. Green lived to age 65.

#1 IS (OF 9)

PRESENTED HERE →

- (1) Metrie Randerson Mills (b 7 Oct 1905, d Aug 1974) m 19__ Marie Elizabeth Keller. Their children:
 - (A) Melvin Titus Mills (b 29 Oct 1937) m 6 May 1967 Lorraine Machione (b 11 Apr 1932). Married in Ulster Co., NY. Resided in Saugerties, NY. Their children:
 - (a) Ann Mills (b 6 Mar 1968) m 27 May 1993 Michael Edward Fisher (b Oct 1965). Married in Ulster Co., NY.
 - (b) Melvin Titus Mills, Jr. (b 2 Mar 1969).
 - (B) Kathleen Marie Mills (b 17 Dec 1938) m 19__ Jack Castle. Their children: Mary Beth, Jeffery, and Elaine Castle.
 - (C) Marilyn Alvaretta Mills (b 8 Aug 1940) m 28 Oct 1961 Jimmy Joe Flowers (b 30 Dec 1936). Married in Wilson Co., NC. Resided in Wilson, NC. Their children:
 - (a) Anne Marie Flowers (b 4 Aug 1962) m 2 May 1982 Jacky Ray Summerlin (b 29 Oct 1959). Their children:
 - a1) Jaclyn Summerlin (b 7 Mar 1990).
 - a2) Jordan Ray Summerlin (b 11 Jan 1993).
 - (b) Joseph Lynn Flowers (b 23 Jan 1964).
 - (c) James Randerson Downing Flowers (b 3 Mar 1965).
 - (d) Glenn Mills Flowers (b 21 Feb 1970).
 - (e) Frances Janine Flowers (b 24 Dec 1971) m 19__ Christopher Sagris.
 - (f) Michael Anthony Flowers (b 21 Oct 1975).
 - (D) Carolyn Ann Mills (b 21 Dec 1942) m 19__ Donald Schindler. Nfi.
 - (E) Kenneth Terrence Mills (b 19__) m 19__ Catherine Bice. Nfi.
 - (F) Leonard Anthony Mills (b 19__) m 19__ Dianne Goff. Their children: Melissa, Denice, and Tonya Mills.

CALLIE VICTORIA WILLIAMS

○ See "The Williams Family" in Profile System "Entry 25406 1783"

I - - Williams - moved Wales → America ca 1755.

A. John Williams - moved to NC and had 4 sons. He moved to TN with the two elder sons leaving his two younger sons & wife & property in Wake Co, NC

1. John Robert Williams "Robin" "Bill Dick"

md 1st Lucy Utley dau of Brittain Utley

md 2nd - - -

a. Lindsey Williams d in civil war

b. John Williams b 4 JAN 1828 d 25 APR 1884

md 17 DEC 1857 (Wake Co, NC) Sarah Adeline Howell

d 2 MAY 1895

i. John Robert Williams "Uncle Bob" - lived past 75. Never md. Was in state legislature, was a Trustee UNC. Lived in Clayton, NC

ii. Sallie Williams d as a young woman

iii. Casey Williams d as a young child

iiii. Jeff - - taken in by Sarah after her husband died.

v. Callie Victoria Williams md John Luther

(I) Mamie Luther - never md

(II) Willie Luther & md - - Curran

(III) John Luther

vi. Charles Fabius Williams b 26 JUL 1860

(oldest son) md Anne Maria Johnson

C. Amos Williams d 14 JUL 1864 (Gardensville,)

CALVIN THOMAS WILLIAMS

①

① Zebulon Record THUR 1 FEB 1996 Zebulon, NC

CALVIN THOMAS WILLIAMS†

LUCILLE WILLIAMS

IVA HELEN GRIFFIN

WORTH B. RICHARDSON

Q. OLLIE PARRISH

Lucille W. Parrish

Lucille Williams Richardson Parrish, 85, of Zebulon, died Friday evening, Jan. 26, at her home. Funeral was Monday, Jan. 29, at Wakefield Central Baptist Church. Burial was at Gethsemane Memorial Gardens.

She was the daughter of the late Calvin Thomas and Iva Helen Griffin Williams. She was the widow of Worth B. Richardson and Q. Ollie Parrish.

Surviving: sisters, Mildred Purcell, Jo Ann Vaughn, Phoebe Pace and Bette Creech, all of Zebulon, Gloria Hawkins of Manassas, Va.; a host of nieces and nephews; step-daughter, Philys Doswell of Richmond, Va.; one step-granddaughter; two step-great-grandchildren.

Memorials may be made to Wakefield Central Baptist Church, 308 Proctor St., Zebulon 27597, or to the Zebulon Area Rescue Squad, P.O. Box 175, Zebulon 27597.

Arrangements by Strickland Funeral Home, Wendell.

DEATH RECORD FOR - CALVIN THOMAS WILLIAMS

North Carolina, Death Certificates

Name: Calvin Thomas Williams

Gender: Male

Race: White

Age: 66

Birth Date: 1 Apr 1881

Birth Place: Franklin, North Carolina

Death Date: 17 May 1947

Death Location: Raleigh, Wake

Spouse's Name: Iva Griffin Williams

Father's Name: Joseph Williams

Mother's Name: Harriet Williams

Residence: Zebulon, Wake, North Carolina

I. ARTHUR WILLIAMS b 1788
MO (?) CATHERINE SALMADO

△ A. FLOYD WILLIAMS, II

△ MO (?) HARRIET
LAWR MEDLEN

△ I. CALVIN
THOMAS
WILLIAMS

MO (?)

△ IVA GRIFFIN

NOTE: FLOYD VS JOSEPH

Or was the father of Calvin Thomas Williams

JOSEPH FLOYD WILLIAMS OR POSSIBLY FLOYD JOSEPH WILLIAMS?

- RPR 13 NOV 2013

CALVIN THOMAS WILLIAMS

(3)

THE WILLIAMS FAMILY OF DUNN TWP, FRANKLIN CO. NC

RPH 13 NOV 2013

1810 CENSUS - FRANKLIN CO, NC

1830 CENSUS - FC, NC - DUNN TWP

M- 26-44 b 1786-1784 ARTHUR W.
 M- 0-10 b 1800-1810 JORDON S. W.
 M- 0-10 b 1800-1810
 F 16-25 b 1785-1791 CATHERINE SNEARIN
 F 0-10 b 1800-1810

M- 40-49 b 1781-1790 ARTHUR W.
 M- 18-19 b 1811-1815
 M- 10-14 b 1816-1820
 F 40-49 b 1781-1790 CATHERINE S
 F 10-14 b 1816-1820 FLOYD W.
 F 5-9 b 1821-1825
 F 0-5 b 1825-1830 PENELOPE W.

1840 CENSUS - FRANKLIN CO, NC

M- 50-59 b 1781-1790 ARTHUR W.
 M- 20-29 b 1811-1820 FLOYD W.
 F- 40-59 b 1781-1790 CATHERINE S.
 F- 40-59 b 1781-1790
 F- 15-19 b 1821-1825 PENELOPE W
 F 0-5 b 1835-1840

1850 CENSUS - FC, NC DUNN TWP

Name	FARMER	Age
Arthur Williams	1785	65
Catherine Williams	1785	65
Floyd Williams	1817	33
Penelope Williams	1825	25
Wesley Williams	1835	15

↳ [COULD BE MALE WESLEY WILLIAMS b 1835 ? - RPH]

1860 CENSUS - FC, NC DUNN TWP - BAKERS X ROADS

1870 CENSUS - FC, NC DUNN TWP

Name	COOPER 900 308	Age
Floyd Williams	1817	43
Arthur Williams	1782	78
Catherine Williams	1783	77
Penelope Williams	1828	32

Floyd William	1815	55
Harriet William	1840	30
Penelope William	1825	45

1880 CENSUS FC, NC DUNN TWP

Floyd Williams	HD	1815	65
Harriet Williams	WIFE	1841	39
Rhoda A. C. Williams	DAU	1871	9
Arch E. Williams	SON	1872	8
Wilie H. Williams	SON	1874	6
Mary A. E. P. J. Williams	DAU	1875	5
Lucian J. S. Williams	SON	1877	3
Charles F. Williams	SON	1879	1
Penny M. Williams	SISTER	1825	55

I. WILLIAMS

- △ A. ARTHUR WILLIAMS b 1782
- △ MD (?) CATHERINE SNEARIN
- △ 1. JORDON S. WILLIAMS 1806-1870
- △ 2. FLOYD WILLIAMS, II 1815-1901
- △ MD (?) HARRIET LANE MEDLIN

NOTE: POSSESSED BY FLOYD WILLIAMS, I WHO ADJOINED THE ZOOA RICHARD W, II SOLD IN BURE CO, NC 3 APR 1923 - RPH 13 NOV 2013

1900 CENSUS FC, NC DUNN TWP

Harriett L Williams	WD	19 FEB 1842	58
Lucian P Williams	SON	MAY 1877	22
Calvin F Williams	SON	APR 1881	18

1910 CENSUS FC, NC DUNN TWP

Mrs Harriett Williams	WD	1847	63
Lucian J Williams	SON-S	1877	31

PER WESTERN CHINA TREE

Rhoda A. C. Williams	1871 -	△ A	Lucian Jurdon Williams	1877 - 1937	△ B
Archibald Eddie Williams	1872 - 1950	△ A	Charles Floyd Williams	1879 - 1950	△ C
Wilie H. Williams	1874 - 1965	△ C	Calvin Thomas Williams	1881 - 1947	△ G
Betty J Williams	1876 - 1962	△ d	Mary Williams	1885 -	△ H

△ 3. PENELOPE WILLIAMS

△ 4. WESLEY WILLIAMS b 1835 PER WILLIAMS/MULLEN/PEARCE/HINNARD TREE

CAMERON

WILLIAMS

XFD-27101

① See Notes of RPH Visit 20 DEC 1989 to Lettie Mae Jones

Cameron Williams was 1st of 4 born of
Patty Esula U. They had two children who
were adopted by Patty's sister Daphne.
Patty is dau of other NMNU of the Richard
U, III / Burchely U subclass.

CAMILLUS EUGENE WILLIAMS, SR

○ 1900 CENSUS - CA - The two families below are of the George W. Moses U. Subclan - George Washington U. Line. About 1880⁺ Nathan Bluffard U., a son of G.W.U., was in CA - Nathan's 4 children - Charles, Lewis, Robert & Leona are shown below. After Nathan d. in 1894 his widow, "Rinnie" wd. Eugene Williams, Sr. Two sisters of Nathan were also in CA - Victoria F. U. & Samantha D. U. Samantha had a dau Maude Jewell who wd her 1st cousin Robert B. U. who is shown below (XIP-26855)

FAMILY

1

 1900 United States census
 Upchurch, Charles
 Lived in: Elmira Township, Solano County, California
 Series: T623 Microfilm: 113 Book: 2 Page: 148
 Dwelling 72, family 73
 Carr Northcutt Decembner 1854 45 KY
 Jennie December 1852 48 IA (18,0,0)
 nephew Charles Upchurch April 1893 7 CA

→ RPU GUESS - JENNIE IS MR JENNIE WELLS, A SISTER OF SARAH DORINDA WELLS

XIP

CARR NORTH CUTT 45 b DEC 1854 (KY)
 JENNIE 48 b DEC 1852 (IA)
 26857 CHARLES U 7 b APR 1893 (CA) - NEPHEW [CHARLES B. U]

2

 1900 United States census
 Upchurch, Louis
 Lived in: Elmira Township, Solano County, California
 Series: T623 Microfilm: 113 Book: 2 Page: 148
 Dwelling 70, family 71
 Eugene Williams April 1861 39 CA
 Dennie? March 1860 40 IA (3,5,5)
 Eugene Jr. February 1899 1 CA
 stepson Louis Upchurch October 1885 CA
 stepson Robert Upchurch February 1888 CA
 stepdaughter Leoria? Upchurch May 1890 10 CA

[CAMILLUS EUGENE WILLIAMS, SR] ↑

EUGENE WILLIAMS, ^{SR} 39 b APR 1861 (CA) → "RINNIE"
 6705 DENNIE 40 b MAR 1860 (IA) [SARAH DORINDA (WELLS) U]
 EUGENE WILLIAMS, JR 1 b FEB 1899 (CA)
 6703 LOUIS U 15 b OCT 1885 (CA) STEPSON [GEORGE LOUIS U, SR]
 26855 ROBERT U 12 b FEB 1888 (CA) STEPSON [ROBERT B. U]
 26856 LEORIA U 10 b MAY 1890 (CA) STEPDAU [LEONA CONWAY U]

CAMILLUS EUGENE WILLIAMS, SR

① See Notes of Visit 30 NOV 1990 Dorothy Fair U D R P 1

I. George U - Head of class

A. More U

1. George Washington U

a. Nathan Buford U b. 1860 (Jameson, TX)

d. 29 AUG 1894 (St Helena, CA) m. 25 SEP 1884 (Vacaville, CA)
Sarah Berinda Wells "Rinnie" b. 25 MAR 1860 (Lynn
Grave, Buena Vista Co, IA) d. 12 MAY 1907 (of breast cancer)
(Vacaville, CA). (bur Elmore Cem, Vacaville, CA). dau
of Caleb Wells & Priscilla Conway.

"Rinnie" m. 2nd Camillus Eugene Williams, Sr
and they had a son Camillus Eugene Williams, Jr
who m. Theresa Evelyn (Boyd) U, the widow
of George Lewis U, Sr. who was also a son of
"Rinnie" ^{but} by her first m.

CAMILLUS EUGENE WILLIAMS, JR

○ 1900 CENSUS - CA - The two families below are of the George W. Moses U. Sublan - George Washington U. line. About 1880⁺ Nathan Buford U., a son of G.W.U., was in CA - Nathan's 4 children - Charles, Lewis, Robert & Leona are shown below. After Nathan d. in 1894 his widow, "Rinnie" wd Eugene Williams, Sr. Two sisters of Nathan were also in CA - Victoria F. U. & Samantha D. U. Samantha had a dau Maude Sewell who wd her 1st cousin Robert B. U. who is shown below (XIP-26855)

FAMILY

1

 1900 United States census
 Upchurch, Charles
 Lived in: Elmira Township, Solano County, California
 Series: T623 Microfilm: 113 Book: 2 Page: 148
 Dwelling 72, family 73
 Carr Northcutt Decembner 1854 45 KY
 Jennie December 1852 48 IA (18,0,0)
 nephew Charles Upchurch April 1893 7 CA

→ RPU GUESS - JENNIE IS MR JENNIE WELLS, A SISTER OF SARAH DORINDA WELLS

XIP

CARR NORTH CUTT 45 b DEC 1854 (KY)
 JENNIE 48 b DEC 1852 (IA)
 26857 CHARLES U 7 b APR 1893 (CA) - NEPHEW [CHARLES B. U]

2

 1900 United States census
 Upchurch, Louis
 Lived in: Elmira Township, Solano County, California
 Series: T623 Microfilm: 113 Book: 2 Page: 148
 Dwelling 70, family 71
 Eugene Williams April 1861 39 CA
 Dennie? March 1860 40 IA (3,5,5)
 Eugene Jr. February 1899 1 CA
 stepson Louis Upchurch October 1885 CA
 stepson Robert Upchurch February 1888 CA
 stepdaughter Leoria? Upchurch May 1890 10 CA

[CAMILLUS EUGENE WILLIAMS, SR]

EUGENE WILLIAMS, ^{SR} 39 b APR 1861 (CA) → "RINNIE"
 6705 DENNIE 40 b MAR 1860 (IA) [SARAH DORINDA (WELLS) U]
EUGENE WILLIAMS, JR 1 b FEB 1899 (CA)
 6703 LOUIS U 15 b OCT 1885 (CA) STEPSON [GEORGE LOUIS U, SR]
 26855 ROBERT U 12 b FEB 1888 (CA) STEPSON [ROBERT B. U]
 26856 LEORIA U 10 b MAY 1890 (CA) STEPDAU [LEONA CONWAY U]

CAMELLUS EUGENE WILLIAMS, JR

① see Notes of Visit 30 NOV 1990 Dorothy Fair U to RDU

I. George U - Head of clan

A. Mose U

1. George Washington U

a. Nathan Buford U b 1860 (famestown, TN)

d 29 AUG 1894 (St Helena, CA) m 25 SEP 1884 (Vacaville,

CA) Sarah Berinda Wells "Rinnie" b 25 MAR 1860

(Seyon Grove, Buena Vista Co, IA) d 12 MAY 1907 (of

breast cancer) (Vacaville, CA) (bur - Elmora Cem,
Vacaville, CA) dau of Caleb Wells & Priscilla Conaway.

"Rinnie" m 2nd Camillus Eugene Williams Sr
and they had a son Camillus Eugene Williams, Jr
who m Theresa Evelyn (Boyd) U, the widow of
George Lewis U, Sr who was also a son of
"Rinnie" but by her first marriage. The mg
of Theresa & CEW, Jr was a happy one.

○ See Biopile of James Darling U, Jr - Entry ④

I. Richard U, III - Head of class

A. Britton U

1. Joseph C. U

a. Jesse Britton U

i. Louise U

b. James Darling U, Sr b. 1894 (Gwinnett Co., GA)

d. JAN 1965 (Atlanta, GA) (Burial - Westview Cem., Atlanta, GA. and Pleas Gantt who came from AL

i. Harrell Marion U ♂ md () ---

(I) --- U ♀ School Teacher. She md & had issue but my dist not work out & her FAT raised her child.

(II) Melissa U - School Teacher md () --- Now pregnant

ii. Mary Bethel U md Cambell H. Williams

(I) Cambell Williams ♂

(II) ♂
(III) ♀

iii. Marie U md Julius T. Register

(I) --- Register ♀ md () ---

6 children incl 3 adopted

(II) --- Register ♂ md () ---

Now divorced & lives at home

iv. James Darling U, Jr md MARGARET HADA - WAT

v. Infant - died young - Bur at Friendship Baptist Church, Cem., Gwinnett Co., GA near Lawrenceville, GA

Input from email 10 APR 2010 Deborah Carol U A RP4

I. James Darling U, Sr of the Richard U, III / Butler U, Jr
Sunderland - Harrel H. U. Line

Δ A. Harrel Marain U [Harrel MARION U]

Δ md 13 MAR 194X (?) Virginia Hefner

Δ 1. Deborah Carol U to 24 AUG 1990

Δ md DEC 1968 (?) Harmon Lee Greenway, III

Δ a. Susan Elaine Greenway to 15 NOV 1969

Δ md AUG 199X (?) Robert Clinton Kencade (MD) Sr

Δ i. Caroline Grove Kencade to 13 JUN 1999

Δ ii. Robert Clinton Kencade, Jr to SEP 200X

Δ 2. Nancy Melissa U to 4 JUL 1982

Δ md AUG 19XX (?) Michael Erlsen

Δ a. Megan Erin Erlsen to 24 AUG 1994

Δ b. A legend Erlsen to APR 1998

Δ 3. Mary Bethel U

Δ md (?) Campbell H. Williams, Sr

Δ a. Campbell H. Williams, Jr

Δ Δ 4. Mona U md (?) Julius T. Regester

Δ a. Cheryl Regester

Δ md (?) Walter Lewis

Δ b. Alan Regester

Δ md (?) Kendra - -

○ See Biopile of James Darling U, Jr - entry ④

I. Richard U, III - Head of class

A. Britton U

1. Joseph C. U

a. Jesse Buten U

i. Louise U

b. James Darling U, Sr b. 1894 (Gwinnett Co, GA)

d. JAN 1965 (Atlanta, GA) (Ber-vestment Cem, Atlanta, GA. md Pearl Gantt who came from AL

i. Harrell Marion U ♂ md () - - -

(I) - - - U ♀ school Teacher. She md & had issue but my dist not work out & her FAT raised her child.

(II) Melissa U - School Teacher md () - - - Now pregnant

11. Mary Bethel U md Cambell H. Williams

(I) Cambell Williams ♂

(II) ♂
(III) ♀

111. Marie U md Julius T. Register

(I) - - Register ♀ md () - - -

6 children incl 3 adopted

(II) - - Register ♂ md () - - -

Now divorced & lives at home

112. James Darling U, Jr md MARGARET HADA - WAT

u. Infant - died young - Bur at Friendship Baptist Church, Cem., Gwinnett Co, GA near Lawrenceville, GA

②

CAMPBELL IT

WILLIAMS, JR

XIP-35488

○ Input from email 10 APR 2010 Deborah Carol U & RP4

I. James Darling U, Sr of the Richard U, III / Bultman U, I
Subdom - Harrel H. U. Line

△ A. Harrel Mannin U [Harrel MARION U]

△ md 13 MAR 194X (?) Virginia Hefner

△ 1. Deborah Carol U to 24 AVE 1990

△ md DEC 1968 (?) Harmon Lee Greenway, III

△ a. Susan Elaine Greenway to 15 NOV 1969

△ md AVE 199X (?) Robert Clinton Kencade (MD) Sr

△ i. Caroline Grace Kencade to 13 JUN 1999

△ ii Robert Clinton Kencade, Jr to SEP 200X

△ 2. Nancy Melissa U to 4 JUL 1982

△ md AVE 19XX (?) Michael Gibson

△ a. Megan Erin Gibson to 24 AVE 1994

△ b. A legend Gibson to APR 1998

△ 3. Mary Bethel U

△ md (?) Campbell H. Williams, Sr

△ a. Campbell H. Williams, Jr

△ 4. Mance U md (?) Julie T. Register

△ a. Cheryl Register

△ md (?) Walter Lewis

△ b. Alan Register

△ md (?) Kendra - -

CARL T

WILLIAMS

○ Zebulon Record THUR 7 OCT 1999 Zebulon, NC

I. -- Williams
m.d. Frances M. —
A. Carl T. Williams ↑

I. -- Perry
m.d. Melba D. —
A. — ?

JOHN C. SABAT

Mr. and Mrs. John C. Sabat and sister, Madison, of Huntsville, Ala., announces the Sept. 16 birth of a son, Brantley Thomas Sabat.

The grandparents are Mr. and Mrs. Carl T. Williams of Cumming, Ga., and Mr. and Mrs. J.C. Sabat of Greensboro. The great-grandmothers are Melba D. Perry of Zebulon and Frances M. Williams of Wendell.

CARL T

WILLIAMS

① Zebulon Record THUR 22 MAY 1997 Zebulon, NC

JOHN C. SABAT

CARL T. WILLIAMS ↑

Mr. and Mrs. John C. Sabat of Huntsville, Ala., announce the May 17 birth of their daughter, Madison Nicole Sabat.

The grandparents are Mr. and Mrs. Carl T. Williams and Mr. and Mrs. J.C. Sabat, all of Greensboro.

The great-grandmothers are Melba D. Perry of Zebulon and Frances M. Williams of Wendell.

CARLTON

WILLIAMS

○ See Pearce Family - Item in It 16 SEP 1998 Claude
Crayton Hudson to RPA - 5 Pages

I. Nathan Pearce, I b 1735

A. Philip Pearce

1. John Pearce, II

a. Benjamin Pearce

i. Cherry Pearce md (1) John Alford

(I) Hattie Alford

(II) Pattie Alford md (1) Charlie Williams

(A) Ana Williams md Redmond Munston

(1) Ann Kay Munston

(B) Carlton Williams ↑

(C) Hurdley Williams

(D) Noylene Williams

(E) Russell Williams

(F) Eugene Williams

(III) Frankie Alford md (1) Bud Ray

(A) LEUSTER RAY; (B) WAYNE RAY

(C) JOHN BURTON RAY; (D) HALLIE RAY

(IV) ORAH Alford

(V) Corina Alford

i. Nancy E. Pearce md (1) Bob Pearce → TX

(I) William Pearce md Ella GLAZIER

(A) Jewell Pearce; (B) Marion Pearce; (C) Helen Pearce

(II) Arthur Pearce md (1) LIDDY GLAZIER

(A) Larna M. Pearce; (B) Ruth Pearce; (C) Albert Pearce

(III) Otho Pearce md (1) Mary Mc Lendon

(A) Robert Sherman Pearce

(IV) NANNIE Pearce

(V) Bessie Pearce

① This information rec'd on 31 DEC 1986 in a ltr from
Annie Leola Lampley

△ + □ Information on Daddy & his new wife

△ + □ Oscar A. Lampley Married Carmen Lehelen Reed on Sept. 2, 1986.

□ + □ Carmen Lehelen Williams born May 8, 1914 at Vilas, Bell Co., Texas Carmen
Married Eric Enevol Edling in 1931 and was divorced in 1934.

They had one son John Enevol Edling born June 9, 1933 who married Sammie Lee Smith
- Birth Sept. 1, 1936. Married March 23, 1957.

Her grandchildren are Mary Elizabeth Edling Married Michael Joseph
Pavliska Have 2 children Candy Dawn & Crystal

Johnny Lynn Edling Married Karen Denise Rollo 1 child Eric Lane Edling

Sabrina Lee Edling In High School

□ + Carmen Lehelen Williams Edling then married Estee Dall Reed June 21, 1935 in Bay City
Texas. Estee Dall Reed born June 21, 1913 in Tombling, Ark. Death Dec. 22, 1981

□ + △ Carmen's parents were Harvey James Williams Born in Milam Co., Tex Feb. 24, 1887
Death Aug. 16, 1968

△ Verna Lee Wallace (Williams) Born in Donahoe, Bell Co., Tex. Sept 1, 1884
Death April 24, 1916

□ + □ Parents were married Sept. 25, 1904 in Belton, Texas

△ THEIR NEW ADDRESS IS: Mr. & Mrs. Oscar A. Lampley 106 Mraz, Yoakum, Texas 77995
- Phone A.C. 512 293-3674

△ They bought a new home 3 blocks from my sister's house.

[Oscar A. (WMA) Lampley is son of Annie Loretta U
of the William U IV / John U Subclan - RPA.]

CAROL DIANE WILLIAMS X10-11978

① See It 1 AUG 1984 Mary Frances Uylie D R M

Carol Diane Williams m Ben Ross Cendenny
son of Benetta Margaret Ross of the Messell
Courtney U Subdars (Margaret Ida Scarborough)

○ From: Hoppers, Moxley, Toliver, and Related Families - by Lorene Moxley Stungill - Pg 114

I. Pearl U of the John U, III / John U, VII subclass - John Wesley U line.

A. Theresa Pearl Blewitt - Her children 1 → 5

- | | | | |
|---|--|---|--|
| 1 | James Edward Crouse b. 10-13-1938 Wilkes Co., N.C. Farmer and Employed by Lowe's Store in Sparta, N.C. Wife I Edna Jones. Wife II Anna Eleanor Smick b. 6-21-1943 N.J. Employee for Skyline Telephone Co. Sparta.
Son of James E. Crouse & Edna Jones: James Edward Crouse, Jr. Daughter of James E. Crouse & Edna Jones: Terry Lynn Crouse b. 2-2-1961. Son of James E. & Eleanor Crouse: Robert Paul Crouse b. 10-24-1967 Salisbury, Md. Daughter of James E. & Eleanor Crouse: Karen Elaine Crouse b. 8-6-1969 Sparta, N.C. Son of James E. & Eleanor Crouse: Gregory Wayne Crouse b. 8-17-1971 Sparta, N.C. | 4 | Gary Lee Crouse b. 7-21-1945 Wilkes Co., N.C. m. 12-11-19 . Manager for Lowe's in Marion, Va. Wife Judith Ann Gambill b. 10-31-1949 Sparta, N.C. Teacher. Daughter of Gary Lee Crouse: Angela Renee Crouse b. 12-12-1974 Marion, Va.

Daughter of Gary Lee Crouse: Shannan Jill Crouse b. 2-10-1977 Marion, Va. Daughter of Gary Lee Crouse: Gwendolyn Lee (Windy) Crouse b. 9-13-1978 Marion, Va. |
| 2 | Patricia Elaine Crouse b. 12-26-1940 m. 6-30-1960. Post-mistress, Glade Valley, N.C. Husband George Edward Osborne b. 6-2-1940 Alleghany Co., N.C. Employee for Lowe's in Sparta, N.C. Daughter of Patricia Crouse: Sarah Elizabeth Osborne b. 7-16-1963 Sparta, N.C. | 5 | Ellen Gayle Crouse b. 3-18-1950 N. Wilkesboro, N.C. m. 6-24-1978. Teacher. Husband James Vernon Kiser b. 11-15-1946 Staunton, Va. Civil Engineer Radfort, Va. Son of Ellen Gayle Crouse: James Robert Kiser b. 9-14-1979. Son of Ellen Gayle Crouse: John Kelly Kiser b. 5-27-1982 Pulaski, Va. |
| 3 | William Wayne (Billy) Crouse b. 7-17-1942 Wilkes Co., N.C. Manager for Lowe's in Dublin, Va. Wife <u>Carol Jean Williams</u> b. 9-17-1942. Daughter of Billy Crouse: Dana Machele Crouse b. 10-22-1965 Greensboro, N.C. Daughter of Billy Crouse: Stephanie Ann Crouse b. 8-31-1968. Son of Billy Crouse: Bryan William Crouse b. 1-31-1971. | | |

NOTE RE #3 - William Wayne Crouse. He was originally shown as two people Billy Crouse XED-49520 and Wayne Crouse XED-49521 - The latter number has been noted.

- ① HESSE WILLIAMS = XID-3203 = JESSIE WILLIAMS, preferred
- ② Attach #7 West Ltr 18 MAY 1975 shows Hesse Williams and Walter Garland who was somehow (unclear) related to Maud Lee U.
- ③ See FNOV 1978 RPU Meter from Belle West Walter Garland's wife was Jessie Williams not Hesse Williams -
- ④ See 3 OCT 1982 Phone call to Ann Elizabeth U Ann says her Aunt Jessie Williams was bur in Raleigh Memorial Garden in Wake Co, NC.
- ⑤ See Htr 3 MAR 1983 Margaret Lee U to RPU Walter Garland U b 16 APR 1895 (Wake Co, NC) d 15 OCT 1942 (Raleigh, NC) and 14 NOV 1925 (Apex, NC) Carol Jessamine Williams b 2 JAN 1895 (Chatham Co, NC) d 16 APR 1973 (Wake Co, NC).
- ⑥ See Htr 25 AUG 1983 Rebecca Williams U to RPU
 - I. John Robert Williams
 - A. John Williams
 1. John Robert Williams and Sarah Adeline Howell
 - a. Carol Jessamine Williams - b 2 JAN 1895 attended Olive Chapel school in Wake Co, NC; attended Meredith College 1912-13 and 1915-16. Taught Mocksville High School one year. Employed by Revenue Dept - Auto License Division until her mry on 14 NOV 1925 to Walter Garland U, son of George Eugene U.
- ⑦ Carol Jessamine Williams "Jessie" and Walter Garland U s/o George Eugene U, s/o of the Nathan U, I/Buster U Subdan - Gilbert Buster U Subdan - RPU

⑩ See "The Williams Family" in Profile System - entry 25 AUG 1983

I. Charles Fabius Wilson b 26 JUL 1860 (oldest son)
 m'd 14 JUN 1888 Annie Manah Johnson b 10 SEP
 1861. She grew up in a widows household.

A. Juanita Bell Williams b 1 SEP 1889 m'd
 14 JUN 1922 James Evans Nicholson, Sr

1. Anne Johnson Nicholson b 1923 m'd
 Clifton R. McLeod of Ellerbe

a. Anne Kay McLeod

2. James E. Nicholson, Jr b 1926

3. John Williams Nicholson b 1929

B. Thomas Lucy Williams b 11 JAN 1892 (formed
 Ernest P. Maynard in law practice in
 Raleigh, NC) m'd 17 NOV 1923 Anne Chene
 Jackson of Forsyth, GA

C. Hubert Paul Williams b 25 FEB 1893 m'd 1923
 Gladys Bagwell, dau of Dr. W. H. Bagwell
 and his wife Nannie Spier

1. Frances Bagwell Williams b 19 FEB 1924
 m'd Capt Floyd White.

a. Elizabeth White

b. Judy White

2. Charlotte LaFue Williams b 22 JAN 1920
 m'd Ralph Slater of Atlanta, GA

D. Carol Jessamine Williams b 2 JAN 1895
 m'd 14 NOV 1925 Walter Garland U.

E. Gladys Paul Williams b 21 AUG 1897
 m'd John Franklin Butler of Haffman, NC

(11) Descendants of William Utley, Sr & Elizabeth
Turner of Wake Co, NC (50, pg 222)

I. William Utley, Sr

A. John Utley

1. Britain Utley

a. Lucy Utley

i. John Williams b. 4 JAN 1878

(F) Charlie Fabrice Williams

(A) Carol Jessamine Williams

b Chapel Hill, Orange Co, NC

mt 14 NOV 1925 (Raleigh, NC)

Walter Garland U, owner

of the Upchurch Candy Co

in Raleigh, NC

(12) FROM: Raleigh
Memorial Park

Cemetery - Glenwood
Ave, Raleigh, Wake
Co, NC - Inspected by
RPA 10 OCT 2004

Walter Garland U (hus. of

CJW) - not found here - other.

records show he is buried at Green Level, Wake Co, NC

CJW is listed in Raleigh Mem. Park Cem as Jesse W. U

b 1895 d 1974 - In the same plot one finds her brother

Hubert Paul Williams 1893-1966 & his wife Gladys Bogwell

1901-1985

(13)

Carol Jessamine Williams, born Jan. 2, 1895; attended Olive
Chapel School; attended Meredith College 1912-13 and 1915-
16. Taught in Mocksville High School one year. Employed by
Revenue Department, Automobile License Division, until her
marriage on Nov. 14, 1925, to Walter Garland Upchurch, son
of George Upchurch. Children:

Nancy Carol Upchurch, born Aug. 23, 1929.

□ Rebecca Williams Upchurch, born July 20, 1933.

14

North Carolina Death Records 1968-1996

UPCHURCH, JESSIE Place of Death: Raleigh, Wake Place of
 Residence: Raleigh, Wake
 Institution: Home Death Date: April 16, 1974
 Gender: Female Race: White
 Age: 79 Years 00 Months 00 Days Autopsy:
 Marital Status: Widowed Attendant: Physician

15

Social Security output 1870-1991

JESSIE	UPCHURCH	BIRTH	NC	01/02/1895	243-66-5985
JESSIE	UPCHURCH	DEATH	NC	04/00/1974	243-66-5985

CARRIE

WILLIAMS

○ The Zebulon Record THUR 11 OCT 1990 Zebulon, NC

Carrie Williams

Carrie Williams, 96, of Zebulon, died Monday, Oct. 1. Funeral was 2 p.m. Saturday, Oct. 6, at Zebulon First Baptist Church. Burial followed at Gethsemane Memorial Gardens.

Surviving: sister, Frances Burt of Zebulon.

CASSIE ELIZABETH WILLIAMS

XID-44682

See Ltr 23 MAR 1998 June Victoria Horn Ed RSM

I. Dora Virginia Wyatt of the John W, III / John W, VII

Subolan - John Wesley W Line.

A. Virgie Ellen Wagner b. 18 MAR 1909

- 3 Virgie Ellen Wagner 1909 - 1997
 - +Clarence Edward Payne 1904 - 1983
 - 4 Etta Marie Payne 1927 -
 - +Jack Moore
 - 5 Jackie C Moore Jr 1947 → 9 SEP
 - 5 Herbie Moore 1950 → 16 OCT
 - 5 Gary Moore 1953 → 4 JUL
 - 5 Valerie S Moore 1955 → MAT
 - 4 Phillip Sheridan Payne 1930 -
 - +Carolyn Densmore
 - 5 Wendell S Payne 1953 → 8 MAR
 - +Sue ????
 - 6 Jonathan Wendell Payne Abt 1975 -
 - 6 Kelli Elizabeth Payne 1984 -
 - 5 Michael W Payne 1955 → 21 JUL
 - 5 Sharon J Payne 1957 → JUL
 - 5 Patty Payne 1960 -
 - 5 Johnny Payne 1962 -
 - 5 David Payne 1965 -
 - *2nd Wife of Phillip Sheridan Payne:
 - +Betty Cline
 - 4 Clifford E Payne 1932 -
 - +Mary E "Maizie" Kennedy → 11 NOV
 - 5 Brenda Gay Payne 1952 -
 - +Bobby Mullins
 - 6 Bobby Lee Mullins 1971 -
 - 6 Delana Elizabeth Mullins 1972 -
 - 5 Priscilla Karen Payne 1957 -
 - +Stanley Lester 1955 -
 - 6 April Dawn Lester 1975 -
 - 6 Shara Lester 1978 -
 - +Mark Anthony Hackney
 - 7 Anthony Cade Hackney 1994 -
 - 5 Sheba Delphine Payne 1959 → 22 FEB
 - 5 Daria Elizabeth Payne 1960 → 21 NOV
 - 5 Clifford E Payne Jr 1962 → 13 AUG
 - 5 Sheila Payne 1965 -
 - 5 Mark Edward Payne 1966 -
 - 5 Keith Payne 1967 -
 - 5 Cathy Payne 1969 -
 - 5 Darline Payne 1970 -
 - 4 Wanda Payne 1940 -
 - +Bob Muncy
 - 5 Barbara E Muncy 1957 → 9 MAR
 - +Homer Spence → 27 MAR
 - 5 Tammy Muncy 1959 → 25 JUN
 - 5 Leo W Muncy 1961 → 20 MAR
 - 5 Toby B Muncy 1965 → 20 MAR
 - 4 Burrell Payne 1942 -
 - +Karen Doone
 - 5 Lisa Payne 1966 -
 - *2nd Wife of Burrell Payne:
 - +Anna Hackney → 28 JUL
 - 5 Parrish M Payne 1969 → 29 AUG
 - 5 Bethany Payne 1970 → 20 NOV
 - 5 Hubert Payne 1971 → 20 NOV
 - 4 Alma Freda Payne 1934 -
 - +Franklin Smith → 3 JAN
 - 5 Nola Mae Smith 1952 -
 - +Michael A Wray → 7 MAR
 - 5 Alan C Smith 1953 → 7 MAR
 - +Cathy Hall
 - 6 Nola Michelle Smith → 11 MAR
 - 5 David R Smith 1955 → 5 DEC
 - 5 Harold Smith 1957 → 13 APR
 - 5 Michael Smith 1959 → 28 MAR
 - 5 Teddy Smith 1963 → 31 JUL
 - 5 Jimmy Smith 1964 → 31 JUL
 - 4 Hubert Payne 1936 -
 - +Marge ????
 - 5 Virgie E Payne
 - *2nd Wife of Hubert Payne:
 - +Faye Wrey → 3 JAN
 - 5 Timothy P Payne 1958 → 15 APR
 - 5 Hugh Bradley Payne 1960 → 15 APR
 - *3rd Wife of Hubert Payne:
 - +Dee ????
 - 5 Shannon Payne
 - 4 Roland Payne 1938 -
 - +Juanita Whitt
 - 5 Darline Payne 1958 -
 - 5 Johnnie Payne
 - *2nd Wife of Roland Payne:
 - +Margaret Mayhan
 - 4 Wilma Lea Payne 1944 -
 - +Edgar A Phillips - 1967
 - 5 Venetia Diane Phillips 1957 -
 - +Eddie Hunt
 - *2nd Husband of Venetia Diane Phillips:
 - +Shannon Robinette
 - 5 Terri Lynn Phillips 1960 -
 - +Darrell Wayne Addair
 - 6 Kristie Gail Addair 1977 -
 - +Clark Guard
 - 7 Sarah Katlyn Guard 1995 -
 - *2nd Husband of Terri Lynn Phillips:
 - +Charles Edward Dawson
 - 6 Charles Derek Dawson 1980 -
 - 6 Jacob Shea Dawson 1987 -
 - 6 Joshua Adam Dawson 1987 -
 - 5 Sharon Gail Phillips 1963 -
 - +French Mitchell Hatfield
 - 6 Christopher Ryan Hatfield 1984 -
 - *2nd Husband of Sharon Gail Phillips:
 - +Jerry Ralph Turner
 - 5 Teresa Charlene Phillips 1965 -
 - +Dennis Keith Williams
 - 6 Cassie Elizabeth Williams 1989 -
 - 6 Sally Ann Williams 1991 - 1993
 - 6 Emily Kate Williams 1993 -
 - *2nd Husband of Wilma Lea Payne:
 - +Marvin Willard Finley 1948 -
 - 5 Marvin Willard "Hank" Finley II 1971 -
 - 5 Beverly Marlene Finley 1972 -
 - +Marty Chandler Phelps
 - 6 Austin Chandler Phelps 1995 -
 - 5 Tara Lee Finley 1973 -
 - +Robert J Calhoun
 - *2nd Husband of Tara Lee Finley:
 - +Danny Ray Addair
 - 6 Daniel Alexander Addair 1994 -
 - 6 Isaiah Sheridan Addair 1998 -
 - 5 Marvin Willard "Tony" Finley III 1975 -
 - 4 Chester Wilkins Payne 1946 -
 - +Christine Muncy → 4 AUG
 - 5 Chester "Chett" Payne 1967 → 22 SEP
 - 5 Ramona Payne 1969 → 10 NOV
 - 5 Katrina Payne 1970 → 10 NOV
 - 4 Sylvia Fern Payne 1949 -
 - +Delmar Baker 1949 -
 - *2nd Husband of Sylvia Fern Payne:
 - +Jesse Woods → 17 JUL
 - 5 Shawna Renay Woods 1972 → 28 JUN
 - 5 Jessie David "Shane" Woods 1974 -
 - 5 Rebecca DeAnn Woods 1979 → 15 JUN
 - *3rd Husband of Sylvia Fern Payne:
 - +Robert Akers → 5 JUN
 - 4 Theodosia Payne 1951 -
 - +Orville A Eye → 24 OCT
 - 5 Lisa L Eye 1972 → 20 OCT
 - 5 Orville Aaron Eye 1976 -
 - 5 Toby Scott Eye 1978 → 21 MAR
 - *2nd Husband of Theodosia Payne:
 - +Dennis Lee Lawson

CATHERINE

WILLIAMS

○ The Apex Herald WED 27 DEC 1995 Apex, NC

I. Scale JOHNSON
m'd () Izma Riggs¹⁾
A. Molly Johnson
m'd () Noel Weston
1. Erin Weston

1) Niece - Catherine Williams ↑
Niece - Ellen Weldon
Nephew - Francis Hill ♂
Nephew - Norman Hill

IZMA JOHNSON

Izma Riggs Johnson, 85, of West Chatham Street, Apex died Thursday, December 21, 1995 after an extended illness.

She was a retired first grade school teacher in the Apex School System, a member of Apex Baptist Church for 60 years, serving as Sunday School teacher and active in the church choir.

Funeral services were held Saturday in the Apex Funeral Home Chapel by the Rev. Phil Qualls. Burial followed in the Apex Cemetery.

Survivors: daughter, Molly Johnson Weston and husband, Noel of the home; granddaughter, Erin Weston of the home; two nieces, Catherine Williams of Garner and Ellen Weldon of Virginia; two nephews, Francis Hill and Norman Hill both of California. She was preceded in death by her husband, Scale Johnson.

Memorials may be given to "Partnership for Inclusion", Sheryl-Mar Suite 100, 521 South Greensboro, Carrboro, N.C. 27510 or to the Apex Rescue Squad, P.O. Box 765, Apex, N.C. 27502.

CECIL

WILLIAMS

○ Western Wake Herald WED 12 DEC 1990 Apex, NC

And from the Midwest, Larry Wilson of Kansas City, Mo., a meteorologist with the National Weather Bureau there, spent a few days with his parents, Mr. and Mrs. Cecil Wilson of Wilsonville. Incidentally, they celebrated their 55th wedding anniversary while Larry was here.

CECIL W

WILLIAMS

TX Mg

| | | | | | | |
|--------|------------------|----|---------------------|----|-----------|---------|
| 081806 | WILLIAMS CECIL W | 39 | UPCHURCH LINDA
C | 31 | 4/17/1981 | TARRANT |
|--------|------------------|----|---------------------|----|-----------|---------|

CELESTE DOMINESE WILLIAMS

INC BIRTHS - 5 SEP 2005 - PEPPERSON - LEE CO PART 2.5
 1952-1987
 MOT = UPCHURCH

| | | | | | |
|------------------------------|-------------|--------|-----|------------------------------|--------------------------|
| Halley | 25 Nov 1952 | Male | Lee | Odell Hailey | Mattie Upchurch |
| James Rudolph Hailey | 29 Jun 1951 | Male | Lee | Odell R Hailey | Mattie E Upchurch |
| Janie B Hailey | 19 Jun 1946 | Female | Lee | Odell Hailey | Mattie E Upchurch |
| Patricia Dianne Hailey | 18 May 1957 | Female | Lee | Rudolpy O Hailey | Mattie E Upchurch |
| Verna Mae Hailey | 7 Dec 1947 | Female | Lee | Odell Hailey | Mattie Upchurch |
| William Freeman Hailey | 4 Mar 1955 | Male | Lee | Odell Hailey | Mattie Upchurch |
| Annette Mciver | 12 Jan 1959 | Female | Lee | Richard Lewis Mciver | Louise Upchurch |
| Brenda Mciver | 2 Sep 1960 | Female | Lee | Richard L Mciver | Louise Upchurch |
| Carl Junior Mciver | 9 Jan 1956 | Male | Lee | R L Mciver | Louise Upchurch |
| Cherline Mciver | 14 Aug 1961 | Female | Lee | Richard Lewis Mciver | Louise Upchurch |
| Clyde Junior Mciver | 24 Sep 1962 | Male | Lee | Richard Lewis Mciver | Louise Upchurch |
| Fred Junior Mciver | 12 Sep 1953 | Male | Lee | Richard L Mciver | Louise Upchurch |
| Gloria Jean Mciver | 8 Sep 1954 | Female | Lee | Richard L Mciver | Louise Upchurch |
| John Earl Mciver | 30 Jun 1952 | Male | Lee | Richard L Mciver | Louise Upchurch |
| Lewis Ervin Mciver | 30 Aug 1951 | Male | Lee | Richard L Mciver | Louise Upchurch |
| Steve Arnold Mciver | 2 Apr 1957 | Male | Lee | Richard L Mciver | Louise Upchurch |
| Waylon Blue Mciver | 8 Feb 1958 | Male | Lee | Richard Lewis Mciver | Louise Upchurch |
| Marguerite Rose Brown | 24 Mar 1963 | Female | Lee | Walter Lee Brown | Frances Marie Upchurch |
| Jacqueline Denise Upchurch | 30 Mar 1963 | Female | Lee | Melvin Jackson Upchurch | Tamer Onetta Upchurch |
| Linda Fay Upchurch | 19 Apr 1963 | Female | Lee | | Mary Magdalene Upchurch |
| Tina Denise Upchurch | 13 Feb 1966 | Female | Lee | | Barbara Jean Upchurch |
| Wendy Marie Spivey | 11 Jun 1969 | Female | Lee | Joseph Reid Spivey | Anita Upchurch |
| Michael Barry Lawton | 16 Jun 1970 | Male | Lee | Richard Barry Lawton | Annette Upchurch |
| Richard Scott Lawton | 29 Mar 1966 | Male | Lee | Richard Barry Lawton | Annette Upchurch |
| James Ray Phillips | 27 Jun 1968 | Male | Lee | Douglas Ray Phillips | Brenda Ann Upchurch |
| Paul Aaron Phillips | 22 Jan 1971 | Male | Lee | Douglas Ray Phillips | Brenda Ann Upchurch |
| Tammy Michelle Phillips | 19 Sep 1969 | Female | Lee | Douglas Ray Phillips | Brenda Ann Upchurch |
| Charles Bryant Wicker | 28 Dec 1973 | Male | Lee | John Anthony Wicker, SR | Lucy Gail Upchurch |
| John Anthony Wicker Jr. | 8 Dec 1970 | Male | Lee | John Anthony Wicker, SR | Lucy Gail Upchurch |
| Catina Marie Patterson | 14 Jan 1973 | Female | Lee | Marcus Randall Patterson | Donna Marie Upchurch |
| Charles Marcus Patterson | 26 Aug 1974 | Male | Lee | Marcus Randall Patterson | Donna Marie Upchurch |
| Kimberly Renee Upchurch | 3 Mar 1974 | Female | Lee | | Charlene Upchurch |
| Chad Steven Spivey | 30 Jun 1974 | Male | Lee | Joseph Reid Spivey | Anita Upchurch |
| Susanne Lee Preddy | 27 Nov 1977 | Female | Lee | Robert Joseph Preddy | Margaret Lou Upchurch |
| Frank Upchurch Roberts | 30 Jan 1979 | Male | Lee | James Murchison Roberts, SR | Jo Ann Upchurch |
| James Murchison Roberts Jr. | 15 Aug 1973 | Male | Lee | James Murchison Roberts, SR | Jo Ann Upchurch |
| Marcus Randall Patterson Jr. | 30 Nov 1975 | Male | Lee | Marcus Randall Patterson, SR | Donna Marie Upchurch |
| Celeste Dominese Williams | 13 Aug 1979 | Female | Lee | Donnie Edward Williams | Joyce Elaine Upchurch |
| Crystal Lynn Seagroves | 18 Dec 1979 | Female | Lee | Kenneth Lynn Seagroves | Angela Jeanette Upchurch |
| Jamie Sue Patterson | 31 May 1980 | Female | Lee | Charles Edgar Patterson | Lucy Gail Upchurch |
| James Edison Mcleod | 24 Jun 1982 | Male | Lee | James Daniel Mcleod | Melanie Lane Upchurch |
| Jermaine Deon Upchurch | 1 Oct 1984 | Male | Lee | | Cassandra Ann Upchurch |
| Daniel Thomas Wood | 24 Aug 1987 | Male | Lee | Thomas Andrew Wood | Susan Alberta Upchurch |
| Justin Reid Harrington | 23 Apr 1985 | Male | Lee | Randall Scott Harrington | Charlene Upchurch |

CELESTIA JANE WILLIAMS

○ See It 30 JAN 1998 Martha Virginia Nolin to ROL

1. Moses Atkinson #1234 [MVG]¹ b. Bef 1810,¹ m. Bef 1831, Mary Atkinson #1444, [MVG]¹ b. Bef 1810,¹ d. Bef 1843, Virginia.¹ Moses died Bef 1874, Virginia.¹ ---||NOTE1: (MVG) - Birth date based on GWA age of 43 yrs. shown on his marriage license (to A. Williams) dated 14 Dec 1874, making GWA born c. 1831. Allowing parents to be 20 yrs old at their marriage, parents' b'dates would be ca. 1810. [Could have earlier if married younger, or GWA was younger child.] ---||NOTE2: (MVG) - Death date based on GWA marriage license (to A. Williams) dated 14 Dec 1874, wherein both his parents are listed as dead.

Mary: ---||NOTE: (MVG) See Notes for Spouse (Moses Atkinson).

Children:

2.
 - i George Washington Atkinson #49 b. ?? May 1831.
 - ii Oscar Atkinson #1235 [MVG/MK]² b. (?), d. (?). ---||NOTE: (MVG) Not sure of this entry at all. In "The Pages of Virginia" received from Marvin Koonze, GWAtkinson is shown to have three brothers: Oscar, Zebulon, and Buck Atkinson. All my own family records show these to be the names of 3 of GWA's sons, and there is no record of GWA having any brothers - at least not in NC. Simply to include the info (unproven to me) in Mr. Koonze's source, I have included these "brothers" until further research. (9/97).
 - iii Zebulon Atkinson #1236 [MVG/MK] b. (?), d. (?). ---||NOTE: (MVG) - See Notes for Oscar Atkinson, "brother of G.W. Anderson"
 - iv Buck Atkinson #1237 [MVG/MK]² b. (?), d. (?). ---||NOTE: (MVG) See note for Oscar Atkinson, "brother" of G.W. Atkinson

Second Generation

2. George Washington Atkinson #49 [DRW/MES]³ b. ?? May 1831, Isle of Wight Co, VA,⁴ Occu: Farmer/Business Man,³ m. (1) 16 Oct 1856, in Wake Co, NC (Probably),⁵ Mary E. Lane Jones #50, [DRW/MES/JP]³ b. Cir. 1836,⁵ (daughter of Austin Jones #700 and Martha Ann Lane #660) d. 1873, Other: Childbirth, m. (2) 24 Dec 1874, in Apex, Wake Co, NC - G. W. Atkinson Res.,⁷ Aley (Alissah?) McKellan Williams #24, [DRW/MES]³ b. 8 Oct 1849,³ (daughter of Simeon McClellan Williams #17 and Sarah Jane Page Smith #7) d. (?). George died 9 Feb 1906, Wake Co, NC.³

Children by Mary E. Lane Jones:

3.
 - i Joel G. Atkinson #53 b. c. 1857.
 - ii Buchanan Atkinson #51 [DRW]¹⁰ also known as: Everitt B. or Averitt Buchanan b. c. 1859, Wake Co, NC,¹¹ d. ?? ???? ---||NOTE: (MVG) - Believe this is same as Everitt B. Atkinson shown under various names on various census: 1860 Census shows Everitt Atkinson, 1 Yr; 1870 Census shows Everitt B. Atkinson, 11 Yr; 1880 Census shows Averitt Atkinson 21 Yr. These probably are all Buchanan (or Uncle Buck) Atkinson.
 4.
 - iii Elizabeth Georgiana Atkinson #55 b. 16 Feb 1861.
 - iv Zebulon Vance Atkinson #57 [DRW/BA] b. c. 1863, Wake Co, NC,¹² d. (?).
 - v James Oscar Atkinson #56 [DRW/BA] also known as: "Oscar" b. 20 Apr 1867, Wake Co, NC,¹³ Occu: Educator, Preacher, m. c. 1896,¹⁴ Emma Williamson #1614, [MVG]¹⁵ b. c. 1873, Driver, VA,¹⁶ (daughter of Willis John Lee #1615 and Mary Jennet #1616) d. ?? ???? James died 2 Jul 1940, Greensboro, NC,¹⁷ Buried: Jul, 1940, Magnolia Cemetery, Elon College, NC. ---||NOTE: (MVG) "Oscar Atkinson, M.A. 1890 Wake Forest College; M.A. 1893 Harvard College. Gave 1st sermon as college student at Catawba Springs Christian Church. 1st professor sociology & psychology at Elon College 1890. Dean from 1903 to 1905, lecturer when no longer on faculty and trustee from 1914 to 1940. Editor of "Christian Sun" 1900 - 1916. Father of three daughters and one son." (From "Dictionary of North Carolina Biography, Vol I A-C).
 - vi Mamie Atkinson #58 also known as: (Mary?) b. (?), d. (?).
 - vii Patrick Atkinson #52 b. c. 1869, Wake Co, NC,¹² d. Ca. 1900.¹⁸ ---||NOTE: (MVG) - 1880 Census shows "11 years old", 1870 Census shows 1 year old
 - viii Moses Atkinson #54 b. Ca. 1871, Wake Co, NC,¹² d. (?). ---||NOTE: (MVG) 1880 Census shows 9 years old
 - ix Infant Atkinson #135 b. 1873, d. 1873, At Birth.
- Children by Aley (Alissah?) McKellan Williams:*
- x Alma Atkinson #63 b. c. 1876,¹² d. c. 1894,⁹ Other: Lockjaw (18 yr). ---||NOTE: (DRW) - 1989 Fam Tree Chart: "Died of Lockjaw 18 Yrs Old).
 - xi Sadie Atkinson #59 b. c. 1879,¹² d. (?). ---||NOTE: (MVG) 1880 Census record shows 1 year old.
 - xii Virginia Atkinson #61 b. ?? Jun 1882, d. (?).
 - xiii Vivian Atkinson #62 b. ?? Jan 1887, d. (?).
 - xiv Ethel Atkinson #60 b. ?? Jan 1890, d. (?).
 - xv Infant (6) Atkinson #64 b. (?), d. (?).
 - xvi Infant (7) Atkinson #65 b. (?), d. (?), Other: Childbirth.

Third Generation

3. Joel G. Atkinson #53 [DRW/MVG/MK]¹⁹ b. c. 1857,²⁰ m. 2 Dec 1880,²¹ Celestia Jane Williams #28, [DRW/GWP]²² b. 27 Jun 1858,³ (daughter of Simeon McClellan Williams #17 and Sarah Jane Page Smith #7) d. (?). Joel died ?? ???? Other: Marr:Stpmth Sis. ---||NOTE: (MVG) - 1880 Census does not show Joel G. Atkinson at G.W. Atkinson home. Evidently had moved out before his marriage to Celestia Williams in December of 1880.

Children:

- i Simeon Atkinson #70 b. (?), m. Date Unknown, in Norfolk, VA,²¹ Margaret Glass #1238, [MK]²¹ Simeon died (?). Margaret: ||NOTE: MK = "Margaret Glass - Norfolk, Virginia."
- ii Mildred Atkinson #71 b. (?), d. (?).
- iii Joel G. Atkinson, Jr. #72 [DRW]³ also known as: Jody b. (?), d. (?), Other: r. Florida.²¹

CELESTIA JANE WILLIAMS

○ See It 30 JAN 1998 Martha Virginia Nolin A Rob
 I. Thomas Lane b 1634 p England

A. Joseph Lane, Sr b 1665

1. Joseph Lane, Jr b about 1710

a. James Lane

i. Nathaniel M. Lane

(I) Martha Ann Lane

(A) Martha Ann Lane Jones

(1) Mary E. Lane (NOLIN #50)

26. Mary E. Lane Jones #50 [DRW/MES/JP]³⁷ b. Cir. 1836,³⁸ m. 16 Oct 1856, in Wake Co, NC (Probably),³⁹ George Washington Atkinson #49, [DRW/MES]³⁷ b. ?? May 1831, Isle of Wight Co, VA,⁴⁰ (son of Moses Atkinson #1234 and Mary Atkinson #1444) Occu: Farmer/Business Man,³⁷ d. 9 Feb 1906, Wake Co, NC.⁴¹ Mary died 1873, Other: Childbirth.

Children:

32. i Joel G. Atkinson #53 b. c. 1857.

ii Buchanan Atkinson #51 [DRW]⁴² also known as: Everitt B. or Averitt Buchanan b. c. 1859, Wake Co, NC,⁴³ d. ?? ????.

33. iii Elizabeth Georgiana Atkinson #55 b. 16 Feb 1861.

iv Zebulon Vance Atkinson #57 [DRW/BA] b. c. 1863, Wake Co, NC,⁴⁴ d. (?).

v James Oscar Atkinson #56 [DRW/BA] also known as: "Oscar" b. 20 Apr 1867, Wake Co, NC,⁴⁵ Occu: Educator, Preacher, m. c. 1896,⁴⁶ Emma Williamson #1614, [MVG]⁴⁷ b. c. 1873, Driver, VA,⁴⁸ (daughter of Willis John Lee #1615 and Mary Jennet #1616) d. ?? ?????. James died 2 Jul 1940, Greensboro, NC,⁴⁹ Buried: Jul, 1940, Magnolia Cemetery, Elon College, NC.

vi Mamie Atkinson #58 also known as: (Mary?) b. (?), d. (?).

vii Patrick Atkinson #52 b. c. 1869, Wake Co, NC,⁴⁴ d. Ca. 1900.⁵⁰

viii Moses Atkinson #54 b. Ca. 1871, Wake Co, NC,⁴⁴ d. (?).

ix Infant Atkinson #135 b. 1873, d. 1873, At Birth.

32. Joel G. Atkinson #53 [DRW/MVG/MK]⁵¹ b. c. 1857,⁵² m. 2 Dec 1880,⁵³ Celestia Jane Williams #28, [DRW/GWP]⁵⁴ b. 27 Jun 1858,³⁷ (daughter of Simeon McClellan Williams #17 and Sarah Jane Page Smith #7) d. (?). Joel died ?? ?????. Other: Marr:Stpmth Sis.

Children:

i Simeon Atkinson #70 b. (?), m. Date Unknown, in Norfolk, VA,⁵³ Margaret Glass #1238, [MK]⁵³ Simeon died (?).

ii Mildred Atkinson #71 b. (?), d. (?).

iii Joel G. Atkinson, Jr. #72 [DRW]³⁷ also known as: Jody b. (?), d. (?), Other: r. Florida.⁵³

CELIA

WILLIAMS

XFD-58921

Input from Anna Marie Cross via Email 13 FEB 2010 (48)

Re the George W. Clan

I. George W. - Head of Clan

A. MISS W. b. 1792

{ "RACHEL" W }

7 Children ->

- 35. Miss Upchurch was born ca 1792 in Iredell County, North Carolina and died by 1844 Kentucky. There does not seem to be a record of her name. Her husband was Keeling Williams. She is mentioned in her father's will as the wife of Keeling Williams. Keeling is listed in the 1820 census of Wayne County, Kentucky. They were living next door to Shadrick Upchurch and near her father George Upchurch. Listed in their household was 1 male 26-44, 3 females 0-9, 1 female 26-44, Keeling was engaged in agriculture in 1820. Keeling remarried 5-18-1845 to Dorothy McClendon. Miss Upchurch and Keeling had 7 daughters
- 351. Millie Williams born 1816 Wayne County, Kentucky died before 1880 in Wayne County, Kentucky
- 352. Mary Williams born 2-7-1818 Wayne County, Kentucky died 9-24-1894 Jasper County, Iowa
- 353. Celia Williams born 1819 Wayne County, Kentucky
- 354. Daughter 1820-25
- 355. Rachel Williams born 11-11-1824 Wayne County, Kentucky died 3-31-1926 Grinnell, Poweshiek County, Iowa
- 356. Rebecca Williams born 1828 Wayne County, Kentucky died 1869 Jasper County, Iowa
- 357. Daughter 1825-30

- 353. Celia Williams was born 1819 Wayne County, Kentucky and died 4-30-1901 Wayne County, Kentucky. She married Joseph Slagle who was born 8-9-1818 Wayne County, Kentucky and died 6-3-1908 Wayne County, Kentucky. He was the son of John Slagle and Mary Polly Hornsley. Joseph and Celia were living in the census records of Wayne County, Kentucky in 1860, 1870, and 1880. Their children
- 3531. Caroline W. Slagle born 3-1-1841 Wayne County, Kentucky
- 3532. Mary Ann Slagle born 11-7-1843 Wayne County, Kentucky
- 3533. Thursa Louisa Jane Slagle born 8-5-1845 Wayne County, Kentucky
- 3534. Sarah Grand Slagle born 8-22-1847 Wayne County, Kentucky
- 3535. Lucinda Catherine Slagle born 1-16-1849 Wayne County, Kentucky
- 3536. Malinda Slagle born 6-16-1851 Wayne County, Kentucky
- 3537. Armilda W. Slagle born 1855 Wayne County, Kentucky
- 3538. Artema Tennessee Slagle born 3-1-1857 Wayne County, Kentucky died 4-27-1927 Wayne County, Kentucky
- 3539. Rosanah Slagle born 1858 Wayne County, Kentucky
- 3530. Samuel Boles Slagle born 1858 Wayne County, Kentucky
- 353a. Rowena Slagle born 1863 Wayne County, Kentucky

NOT EXTRACTED - NEW TO RPA

○ From: Upchurch Story by Ada Morgan - Pg 95

Isabel b 1869 was dau of Shadrach A. U & G/D/O Hiram
U of the George U/Shadrach U Subdan - Hiram U Line

○ From Pg 8 Download from Internet in Feb 20 FEB 2004
Charles John Peterson, Jr to RPH.

Isabelle U [D/O Shadrach Allen U & Louisa Jane Thursey
Slogle] md () Thomas Marsh .

Louisa Jane Slogle is D/O Joseph Slogle & Celia Williams ↑

CELIA

WILLIAMS

○ See It 25 FEB 2001 Melua Davis U & R PA

I. Peter Sloyle of Rowan Co, NC

A. John Sloyle - Married to Wayne Co, KY 1800-1810

1. Joseph Sloyle b 9 AUG 1818 (Wayne Co, KY) d 3 JUL 1888

md () Celia Williams b 5 JUN 1818

a. Keeten Sloyle b 7 MAR 1841 () md () Martha Pyle

b. Polly Ann Sloyle b 9 NOV 1843 () md () EARNE Keeton

c. Tharsy Jane Sloyle [LOUISA JANE SLOYLE "THIRSEY"]

b 5 AUG 1845 () md 1 JUN 1865 () SHADRICK U [SHADRACK

ALLEN U son of Hiram U, GS of Shadrack U, GS of George U]

d. Sarah LeGrand Sloyle b 22 AUG 1847 () md () AB SIMPSON

e. Lucinda Catherine Sloyle b 16 JAN 1849 () md 11 APR 1869 ()

Harry Williams

f. Melinda Caroline Sloyle b 16 JAN 1851 () md 13 APR 1869 ()

John Sloan

g. Armelby Wayne Sloyle b 18 JAN 1855 () md Joseph Hurt

h. Artemas Tennessee Sloyle b 1 MAR 1856 () William Sloyle "BOCK"

i. Rosanne Mgeline Sloyle b 6 MAR 1858 () d 1922 ()

md 27⁽²⁵⁾ JUL 1876 () James Cooper b 30 NOV 1854 () d MAR 1932

() SAM

COOPER b 13 OCT 1879

md

() WAYNE U

→ TARRA WAYNE U dau
of John Lafayette U & Gees.
U [Shadrack U SC - Joseph U
Jane]

j. Samuel Beles Sloyle b 12 DEC 1859 () md () Florence Brown

k. Behanny Clementine Sloyle b 20 OCT 1861 () md 30 OCT 1875
() Harrison Hurt.

CELY

WILLIAMS

Supplementary Information Provided in Email 3 AUG 2015 to RPU by Kevin Grant Rice - pg 6 & 7 of her Profile.

I. ^Δ Michael U, III and Francis -- Need evidence re Frances

A. George U - Head of Clan Md (1) Rachel BETHSHARE

1. Rachel U

^Δ Md (1) KEELAN WILLIAMS b 1295 (NC) d 1859 (EDMUNDSON CO. KY)

^Δ s/o CELY WILLIAMS - later KEETON

a. Rachel Williams Md (1) Benjamin Adkins, Jr
↳ 28 DEC 1853 [Eura - 1843?]

s/o Benjamin Adkins, Sr & Catharine STIGALL
"KATE"

i. James Francis Adkins

^Δ Md (1) Induey Jane Parmley D/o

^Δ George Washington Parmley &

^Δ Elizabeth Phipps

^Δ (I) Mary Alice Baker
Md 1 NOV 1988 (1888) Charles Colles Rice

^Δ (A) Ernest Walter Rice Md 18 JUN 1924 (1) Hilda Gertrude Meyer

^Δ (1) Orpha Dale Rice

^Δ Md 1952 (1) Margaret Eleanor Waltman

^Δ (a) Eugene Dale Rice b 24 APR 1954 (IA)

(b) Kevin Grant Rice, Esq.

Md (1) Laura Ann Torina

^Δ (c) Shelly Lynn Rice b 23 OCT 1979 (Orange Co, CA)
md 7 JUL 1989 (Anaheim, CA)

^Δ Craig Frederick Rice b 20 OCT 1961 (San Francisco, CA)
d 1 FEB 2015 (Saddleback Hosp, Laguna Hills, CA)

(C)

CITARITY

WILLIAMS

REC'D
3 DEC 2001

Item Rec'd 3 DEC 2001 from Gordon Wallace Deans by RPA. Gordon was raised on Turkey Creek in Nash Co, NC

Proceeded by
26 DEC 2001
- no burhoyer
found
- RPA

John Buxton Deans, Sr.
b: Abt. 1815
d: 1881

Benjamin Barden Deans
b: 18 May 1866
m: 20 January 1886 in Nash County, NC
d: 16 June 1934 in Nash County, NC

Martha Cook Barnes
b: Abt. 1835
d: July 1899

Charles Curtis Deans
b: 30 April 1906 in Nash County, NC
m: 10 April 1927 in Nash County, NC
d: 21 February 1988 in Nash County, NC

James Henry Valentine
m: 11 September 1855

Sallie Ann "Sac" Valentine
b: 13 September 1864
d: 22 May 1940 in Nash County, NC

Elizabeth Dickerson

Gordon Wallace Deans
b: 31 March 1935 in Nash County, NC
m: 27 October 1957 in Zebulon Baptist C

John Strickland

John Henry Strickland
b: 27 December 1866
m: 07 January 1894 in Nash County
d: 17 April 1931

Charity Williams
b: Abt. 1847

Sudie May Strickland
b: 18 August 1906 in Nash County, NC

Bartley Carlthorp Strickland
b: 13 December 1824
m: 25 January 1870 in Nash County, NC
d: 29 June 1891

Ida Ann Strickland
b: 16 October 1872
d: 23 May 1957

Marsilla Perry
b: 1839
d: 1924

①

CHARITY ELIZABETH WILLIAMS

AID-50334

○ RPA Extract of will of Lawrence Williams written 18 AUG 1862 Green Co, AL his wife nee Elizabeth Carpenter, [D/o Elizabeth U, D/O Benjamin U - Head of clan] having died earlier about 1842 (Green Co, AL). Will in ltr 10 APR 2001 Catherine Virginia Hale & RPA - will filed with that letter.

RPA INTERPRETATIONRPA
COMMENTS / QUESTIONS

#1 TO DAU MARY HALES W/O JOSEPH HALES - 4 NEGROES

OK

#2 TO DAU CHERRY JONES W/O WOODSON H. JONES \$2,000

OTHER RECORDS SHOW "CHARITY" NOT CHERRY. \$ FOR WOODSON MIDDLE INITIAL "C" NOT "H"

#3 TO DAU MAZENA HALES W/O WYATT HALES - 5 NEGROES

OTHER RECORDS SHOW HUS = WYATT HALES

#4 TO SON INAKSON WILLIAMS - 3 NEGROES

PRESUME "INAKSON" = JACKSON

#5 TO SON LAWRENCE WILLIAMS, JR - 3 NEGROES

OK

#6 TO SON GEORGE W. WILLIAMS - 3 NEGROES

MIDDLE INITIAL "W" IS NEW INFO

#7 TO SON TUSCHARMER C. WILLIAMS - 4 NEGROES

MIDDLE INITIAL "C" IS NEW INFO

#8 TO DIL MARY WILLIAMS WIDOW OF SON SIMEON WILLIAMS \$500 PROVIDED SHE ?

WHAT WAS SHE REQUIRED TO DO? (CAN'T READ)

#9 EXECUTOR = JESSE HILL

NEW NAME FOR RPA

#10 TO FOUR LIVING SONS - ALL LAND WITNESSES = F. M. CHILDERS & G. TOM(?) CARPENTER

[NOTE: SON WILLIAM WILLIAMS NOT CITED IN WILL - MUST HAVE DIED BEFORE 18 AUG 1862 - RPA]

ON 13 FEB 1863 FRANCIS M. CHILDERS VALIDATED WILL - LAWRENCE WILLIAMS, SR d about 28 AUG 1862. JESSE HILL WROTE WILL. PRESENT AT WRITING WAS SAMUEL E. CARPENTER

① see str 7 JUL 1993 Beverly Guenda Isbell Ed R04

I. Wootson C. Jones b 13 APR 1824 d 2 AUG 1868
 ma Pleasant Ridge, AL Charity E. Williams
 b 1 MAY 1828 d 13 AUG 1879

A. Henry Lawrence Jones b 23 AUG 1851 (Greene
 Co, AL) d 21 DEC 1915 (Bar. - Pleasant Hill).
 [Owned a store, Farmed] ma Cora Ann Mize
 b 6 MAR 1857 (Greene Co, AL) d 11 MAR 1912
 (Bar - Pleasant Hill) [Housewife].

1. Henry Jones

a. Emily Stan Jones md
 Charlie Smith U, fr, gr of
 Joseph Benjamin U of str
 Aluel U, sr / John U Subclan

③

CHARITY ELIZABETH WILLIAMS

XIN-50334

See Str 5 MAR 2001 Virginia H. Tate [nee Catherine Virginia Hales] to RPA. Re her descendancy from Elizabeth U [wife of John Carpenter], dau of Benjamin U - Head of class

Husband: Lawrence Williams

| | |
|--------------------|----------------------------|
| Born: Abt. 1793 | in: North Carolina |
| Married: Abt. 1822 | in: North Carolina |
| Died: August 1862 | in: Greene County, Alabama |
| Father: | |
| Mother: | |
| Other Spouses: | |

Wife: Elizabeth Carpenter

| | |
|----------------------------|-----------------------|
| Born: Abt. 1804 | in: North Carolina |
| Died: Abt. 1842 | in: Greene County, Al |
| Father: John Carpenter | |
| Mother: Elizabeth Upchurch | |
| Other Spouses: | |

CHILDREN

| | | | |
|---|---|------------------------------------|--------------------------|
| 1 | Name: Mary Ann Williams | in: North Carolina | My great
grandparents |
| F | Born: Abt. 1823 | in: Greene County, Alabama | |
| | Married: 15 March 1849 | in: Lauderdale County, Mississippi | |
| | Died: Bet. 1870 - 1874 | | |
| | Spouse: Josiah Hales | | |
| 2 | Name: Jackson Williams | in: | |
| M | Born: Abt. 1825 | in: | |
| | Married: | in: | |
| | Died: | in: | |
| | Spouse: | | |
| 3 | Name: <u>Charity Elizabeth Williams</u> | in: Greene County, Al | |
| F | Born: 01 May 1828 | in: Greene County, Alabama | |
| | Married: 19 January 1847 | in: Greene County, Al | |
| | Died: 15 August 1879 | | |
| | Spouse: Woodson C. Jones | | |
| 4 | Name: Mazina Williams | in: Alabama | |
| F | Born: 12 February 1833 | in: Greene County, Alabama | |
| | Married: 13 March 1856 | in: Greene County, Al | |
| | Died: 23 January 1907 | | |
| | Spouse: Wyatt Hales | | |

* THERE ARE CHILDREN 5-9 BUT RPA RECORDS & THOSE SENT IN BY VIRGINIA AGREE

See Str 10 APR 2001 Catherine Virginia Hale to RPA
CEW (Bus - Pleasant Hill Presbyterian Cemetery,
Greene Co, AL) m (C) Woodson C. Jones b 13 APR 1824 (NC)
d 24 AUG 1868 (Greene Co, AL) (Bus - AL WIF)

④

CHARITY ELIZABETH WILLIAMS

XIN-50334

○ See th 18 OCT 1996 Beverley Guenda Isbell D R PA

I. William Jones, Sr b 8 SEP 1767 d 15 MAY 18XX, m 1790

Diannah Agnes Vadine b 1790 d 31 AUG 18XX [dau of William Vadine]. They had 4 kids buried in Green Hill Cem, Franklin, AL.

A. Jesse Jones b 20 MAY 1796 d 14 MAY 1856 age 60

B. Elyza Jones b. 22 FEB 1799 d 15 MAY 1843 age 44
m Nathaniel Mitchell

C. William Vadine Jones b 12 JUN 1805

D. Henry R. Jones b 11 OCT 1792 d 22 NOV 1842 m (1st) ---
m (2nd) 27 OCT 1841 (Greene Co, AL) Martha Melvin

1. Woodson C. Jones b 13 APR 1824 (NC) d 2 AUG 1868 age 44
m 19 JAN 1847 (Pleasant Ridge, AL) Charity Elizabeth
William b 1 MAY 1828 (AL) d 13 AUG 1879 age 51

a. Henry Lawrence Jones b 23 AUG 1851 (Greene Co, AL)
d 21 DEC 1951 (Bur Pleasant Hill, AL) - was
a farmer, owned a store m Cora Ann Mize
b 6 MAR 1851 (Greene Co, AL) d 11 MAR 1912
(Bur - ASHUS) Housewife/children = interested

i. Henry Jones

(E) Emily Star Jones m
Charles Smith W, Jr of the
Ariel W, Sr / John & Sublan
- Joseph Benjamin W line

⑤

CHARITY

WILLIAMS

○ see p. 26 FEB 1997 Catherine Lambert Ed Roll

I. Benjamin W - Head of class

A. Elizabeth W md John Carpenter

1. Elizabeth Carpenter - 9 children:

9. **Elizabeth Carpenter**, born c1800-1810, died c 1841, married c1825 to Lawrence Williams; her widower resided in Greene Co. AL in 1850. Children:

9a. **Jackson Williams**, born c1825.

9b. **Mezina Williams**, born c1831.

9c. **Simeon Williams**, born c1834.

9d. **Lawrence Williams**, born c1836.

9e. **William Williams**, born c1838.

9f. **George Williams**, born c1839.

9g. **Tuscharmer Williams**, born c1841.

9h. **Mary Williams**, married Josiah Hales.

9i. **Charity Williams**, married ?- Jones.

CHARLES

WILLIAMS

DEED BK: 70

PG: 40

SWIFT CREEK TWP-WAKE CO, NC

(NOTE: Other documents show
this land in an Holly Spr
Road in Rhamkette - RPU)

F 18 JAN 1882

R 20 FEB 1882

M 17 JAN 1882

WILLIAM GRIMES & wife ELIZABETH for \$300 sell
to WGU a tract of land in Wake Co, NC it
being the same tract conveyed to the said
Grimes on 1 JUL 1869 by R. C. BADGER(?)
Described as follows:

Adjoining lands of ABDOLEM P. WOODALL, the heirs
of CHARLES WILLIAMS and heirs of LEWIS POOL
Bounded:

Begin Abdolem P. Woodall corner
Running South 36 Poles
to a pile of rocks near a large pine
Thence East 111 Poles
to a white oak
Thence North 36 Poles
to a stake
Thence West 111 Poles
to begin.
25 Acres 1/4

Made 17 JAN 1882

Filed 18 JAN 1882

Registered 20 FEB 1882 BK 70 Pg 40 W. W. White ROD

CITARLES

WILLIAMS

From Pg 91 of
Strickland Records and
Family Groups - 2006

By Carla Tate

[Note Theron Smith
plotted some of these
on a Topo map.
See Tate Pg 92

Thomas Arrendale

(non branches of
Turkey Creek*)

E = Entry
S = Survey
G = Grant

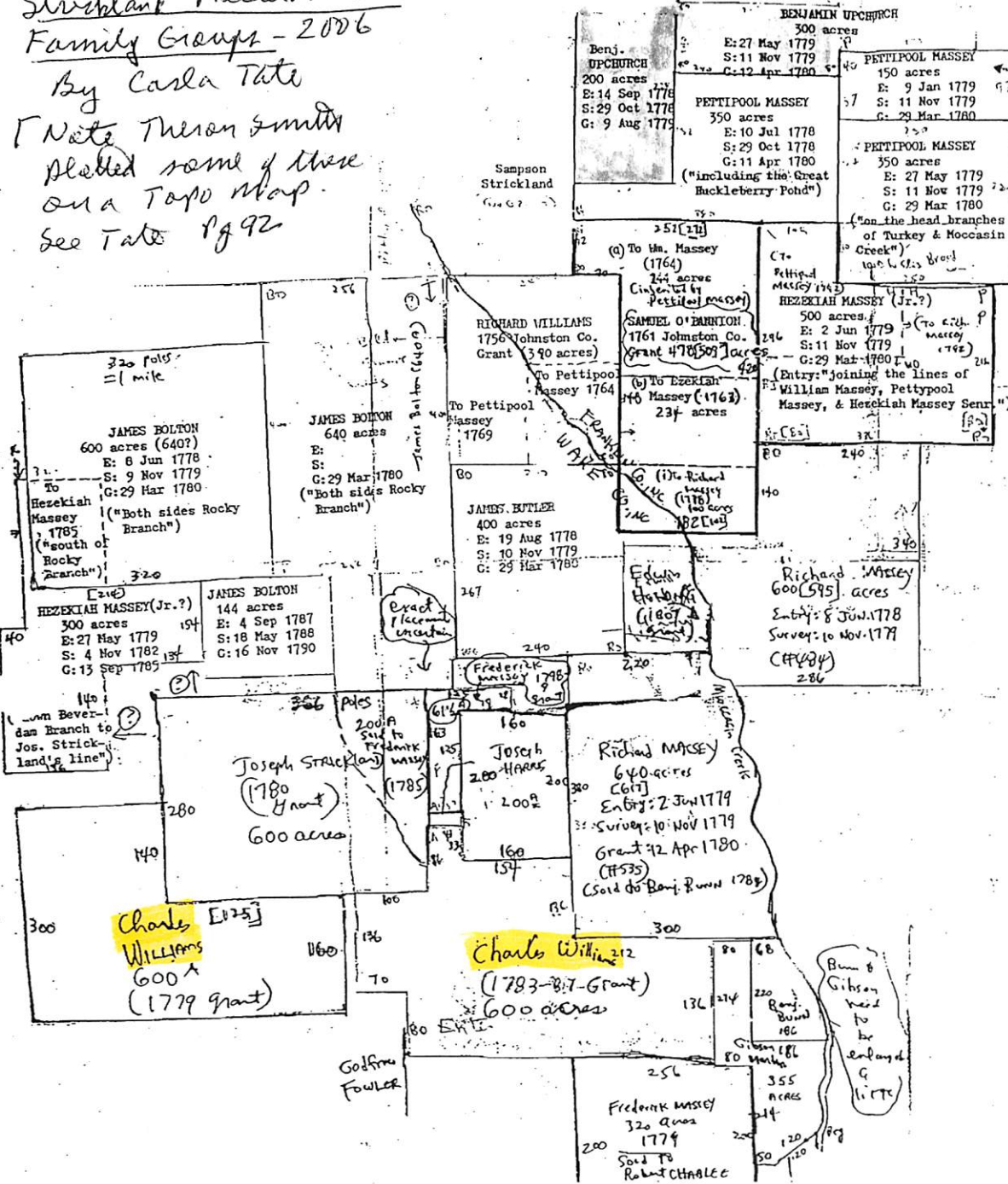

Theron Smith 1976 [MASSEY RESEARCHER]
reprinted with permission

Sampson Strickland's (Franklin County) land was previously part of
Samuel O'Bannion's second land grant (listed as Sampson Strickland
on map)

CHARLES

WILLIAMS

THE FAMILY OF OSCAR THOMAS SIMPKINS OF S C TWP, WAKE CO., NC - RPU 26 MAR 2012

1900 CENSUS - NC - WAKE COUNTY - GARNER

1910 CENSUS - NC - WAKE CO. - NORTH SWIFT CREEK TOWNSHIP

1920 CENSUS - NC WAKE COUNTY SWIFT CREEK TWP

Table with 3 columns: Name, Age, and other details for the 1900 census. Includes Oscar Simpkins (25), Etta J Simpkins (21), Florence Simpkins (1), Willie Powell (23), Burnie Hamilton (23), Lucion Taylor (20), Simeon Young (22), and Andrew Hunter (22).

Table with 3 columns: Name, Age, and other details for the 1910 census. Includes Oscar F Simpkins (35), Etha Simpkins (31), Florence Simpkins (10), Ruth Simpkins (8), Irene Simpkins (7), Pearl Simpkins (6), Eva Simpkins (5), and Oscar F Simpkins Jr (3).

Table with 3 columns: Name, Age, and other details for the 1920 census. Includes GT Simpkins (45), Ettie Simpkins (42), Florence Simpkins (20), Irene Simpkins (17), Pearl Simpkins (16), Eva Simpkins (14), Oscar Simpkins (12), David Simpkins (10), Emily Simpkins (6), and Harry Simpkins (4).

I. THOMAS SIMPKINS b 1790

A. Wm THOMAS SIMPKINS 1834 1903

MD() MARY SUSAN WELLS

A. OSCAR THOMAS SIMPKINS

1871-1939 "DUDE"

MD(LSD) APT 1891() ALICE

MD(2ND) 1896() HENRIETTA JANE MOORE 2)

A. TALMADGE SIMPKINS

A. GLENN SIMPKINS

AA. C. FLORENCE SIMPKINS (TWIN) 1899 1952 MD() MATTHEWS

d. TWIN OF FLORENCE DIED AT BIRTH

AA. R. RUTH GLADYS SIMPKINS 1900 1959 MD() REX EDGAR U.

A. f. IRENE SIMPKINS b 1902

A. g. PEARL SIMPKINS b 1904

A. n. EVA SIMPKINS 1905-1988

→ A. i. OSCAR TEACHEY SIMPKINS 1906-1974

North Carolina A. j. DAVID WELLS SIMPKINS 1909-1951

Death Certificates, → A. k. MARTINA EMILY SIMPKINS 1913-1998

Name: Oscar Thomas Simpkins

Age: 68

Gender: Male

Race: White

Birth Place: Johnston, North Carolina,

Death Date: 2 Nov 1939

Death Location: Raleigh, Wake

Spouse's Name: Etta J Moore

Father's Name: William Thomas Simpkins

Mother's Name: Mary Susan Wells

A. l. HARRY MOORE SIMPKINS 1916-2002
A. m. KENNETH T. S b 1919
A. n. BRUCE SIMPKINS b 1921

Wells and Reynolds Family Tree

Oscar Thomas Simpkins

Marriage to Henrietta Jane Moore

1897 abt North Carolina, United States

Age: 23 Oscar Thomas Simpkins and Henrietta J Moore are first cousins

1930 CENSUS - NC WAKE COUNTY SWIFT CRK TWP

Table with 3 columns: Name, Age, and other details for the 1930 census. Includes Osca T Simpkins (55), Etta Simpkins (52), Florence Simpkins (31), Osca T Simpkins (23), David W Simpkins (20), Emily Simpkins (16), Harry M Simpkins (13), Kenneth Simpkins (11), Bruce Simpkins (9), Eva Simpkins (24), Leander J Thompson (71), Charlie Williams (60), Andrew J Gilmore (29), and Clifton Pleasant (20).

Table with 2 columns: Name and Age for spouse and children. Includes Irene Simpkins (1902-), Pearl Simpkins (1904-), Eva Simpkins (1905-1988), Oscar Teachey Simpkins (1906-1994), David Wells Simpkins (1909-1951), Martha Emily Simpkins (1913-1998), and Harry Moore Simpkins (1916-2002).

CHARLES

WILLIAMS

① Zebulon Record THUR 14 MAR 1996 Zebulon, NC

I. - - WILLIAMS

A. MILTON P. WILLIAMS

m&l) KATIE MILLER

1. MARY WILLIAMS m&l) - - MASSEY

2. SANDRA WILLIAMS m&l) - - HAMM

3. STEVE WILLIAMS

B. CHARLES WILLIAMS ↑

C. MARGIE WILLIAMS m&l) - - COX

D. MARY WILLIAMS m&l) - - BUNN

E. RUTH WILLIAMS m&l) - - MASSEY

F. SUE WILLIAMS m&l) - - PIERCE

Milton P. Williams

Milton P. Williams, 75, of Raleigh, died Wednesday, March 6, at home after a lengthy illness. Memorial service was Friday, March 8, at Emmanuel Baptist Church.

Surviving: wife, Katie Miller Williams; children, Mary W. Massey, Sandra W. Hamm, Steve Williams, all of Raleigh; brother, Charles Williams of Rolesville; sisters, Margie Cox of Rolesville, Mary Bunn of Louisburg, Ruth Massey of Zebulon, Sue Pierce of Richmond, Va.; six grandchildren; three great-grandchildren.

Memorial contributions may be made to the American Heart Association or Hospice.

CHARLES

WILLIAMS, JR

Western Wake Herald WED 21 APR 1993 Apex, NC



Engagement announced

Mr. and Mrs. Jimmy Ragan of Apex announce the engagement of their daughter, Sheila Marie Ragan of Apex to Shawn Williams of Apex, son of Mr. and Mrs. Charles Williams, Jr. also of Apex. The wedding is planned for July 17, 1993 at 11:00 a.m. at Piney Plains United Church of Christ.

See Ity 20 JUN 1999 June Carter to RPA - Pg 5-

I. Mark Williams b abt 1795 & Wake Co, NC
md (Wake Co, NC) MARIA MCGUFFEY b.
abt 1802 (Wake Co, NC) & 1880

A. - - Williams (M) b 1820-1825

B. - - Williams (M) b 1820-1825

C. - - Williams (F) b 1825-1830

D. MARY ANN WILLIAMS b abt 1820
md 25 DEC 1849 (Wake Co, NC)

Ralph M. Andrews

E. Emma Jane Williams b abt 1830
md 22 DEC 1847 (Wake Co, NC)

David Alexander Wishes

F. William H. Williams b abt 1831

G. Margaret A. Williams b abt 1833

H. Sarah A. Williams b abt 1837
md 16 DEC 1858 (Wake Co, NC)

Abraham S Woodall

I. Laura L. Williams b abt 1839
md 10 MAR 1859 (Wake Co, NC)

William B. Gulley

J. Edward A. Williams b abt 1841
md (?) Patti - - b abt 1849

1. Edward Williams

2. Charles Williams P

K. Anabella C. Williams b abt 1843
md 10 JUL 1865 () W. B. RAYL
& 3 SEP 1868 (Empire, Halifax Co, NC)

1. Addie RAYL

L. Rebecca P. Williams b abt 1845
md 22 DEC 1869 (Wake Co, NC) JOHN D. CAUDLE

- 1. Elisabeth Andrews
- 2. William E. Andrews
- 3. Emma L. Andrews
- 4. Virginia Andrews
- 5. David A. Andrews
- 6. Margaret Andrews
- 7. Zelular V. Andrews

one in Benjamin Williams

- 1. William L. Wishes
- 2. Isabella P. Wishes
- 3. Dora Wishes
- 4. Robert D. Wishes
- 5. Laura Wishes
- 6. Edward Wishes
- 7. Emma Wishes *
- 8. John Wishes
- 9. Claude Wishes
- 10. - - Wishes
- 11. - - Wishes

- 1. Sophronia Woodall
- 2. William A. Woodall
- 3. Henry Lorian Woodall
- 4. Charles Woodall
- 5. Benjamin Woodall
- 6. Troy Woodall
- 7. Stella Woodall
- 8. Mabel Woodall

* Same as Emma Dora Wishes who md John Rufus W of the Nathan W, I / Buster W SC - Gilbert buried in Line

CHARLES ALBERT WILLIAMS

XID-189
on card file

(1) Charles Albert Williams b 1 OCT 1961 Houston, TX is son
of Margaret Virginia (Albee) Williams & a descendant
of A civil U. (29)

① Stone in Unknown Part of Carter/William Plot in Oakwood Cem, Raleigh, NC

Charles B. William 23 DEC 1871, 25 JUN 1947
 & wife Margaret Moring William 4 OCT 1879,
 18 MAR 1957

Susanne Burgess William 12 APR 1906, 30 JAN 1926
 (Daughter of above)

Thomas Park - 1899-1978

William C. U 14 FEB 1883, 16 FEB 1906

& wife Adeline Susan Royster 3 JUL 1820, 18 JUN 1894
 Children of W.C.U.

Observed by RPU 26 FEB 1978
 Annie Skinnor U. 1405 HILLS BORD STREET, RALEIGH, NC

② See Notes of 20 NOV 1978 RPU visit to Francis Williams
 She is daughter of Charles Burgess William & gd of Patti Aline U

C.B. Williams was son of Robert William and of Susan —.
 C.B. came from Camden/Camden Co NC where his people were big farmers. He was in 1st class at N.C. State College. Started 1889 - finished 1893 - went to Johns Hopkins Univ & was there when Francis was born. He got an M.A. somewhere but no PH.D. He built this home in 1909. Frances recalls that her father walked home for lunch each day to the home on 1405 Hillshire St. His health got bad and he retired. He wrote a book on Corn. Her father relied heavily on "Kathy" Kathryn McKimmon, secretary of Agronomy. She was a Crews.

③ 13 MAY 1981 - RPU took picture of the front of Williams Hall on N.C. State Campus. Also took picture of Charles Burgess Williams hanging in the McKimmon Seminar Room of Williams Hall. - Portrait by Annie H Foster
 Inscription: "Charles Burgess Williams 1871-1947 - First Head of the Department of Agronomy - North Carolina State College". Also hanging in this room is a portrait of Katherine Crews McKimmon 1897-1965

④ FROM N.C. STATE ALUMNI MAGAZINE REC'D 22 APR 1987

Everybody Went to State

It's not by accident that Frances Leigh Lucas, a freshman enrolled in the School of Engineering, and her sister, Julia Park Lucas, a junior in electrical engineering, chose N.C. State for their college education. Family history and family loyalties played a big part in the choices of these young women.

Coming from a family in which, according to Julia, "everybody went to State" and almost everybody was an engineer, both sisters confidently made their choices of study. And considering their ancestors, their confidence is not a surprise.

From their mother's side of the family, Julia and Frances are great-grandchildren of Charles Burgess Williams '93, valedictorian of the first graduating class at N.C.

State and captain of its first football team—a chemist who earned his M.S. at this institution and his Ph.D. at Johns Hopkins and who returned to N.C. State to serve as its first dean of agriculture and later as head of the department of agronomy. Williams Hall was named in his honor.

The Lucas sisters are also great-grandchildren of Charles Benjamin Park, who served N.C. State with distinction for 50 years as practical mechanics instructor and superintendent of shops. The value of his service was recognized when Park Shops was named for him.

That's the first generation of the legacy. Then follow sons Frank Williams (B.S. textiles '28), Thomas N. Park (B.S. engineering '22) and

grandchildren Margie Park Lucas (M.Ed. special education '82) and Thomas N. Park Jr. (A.A. crop science '84).

Enter the Lucas family—Ashleigh M. Lucas (B.S. electrical engineering '61) who is married to Margie Lucas, and his brothers, John Wesley Lucas (B.S. industrial arts '64) and Joseph R. Lucas (B.S. electrical engineering '56).

And today on campus, the daughters of Ashleigh and Margie are making their marks—Julia as a co-op student in R&D at the Northern Telecom subsidiary Bell Northern Research; and Frances, who is presently enjoying freshman courses, playing soccer with the Raleigh '69 Spartans and preparing for engineering co-op opportunities in the fall.



C.B. Williams '93



T.N. Park '22



J.W. Lucas '64



△ F.C. Williams '28

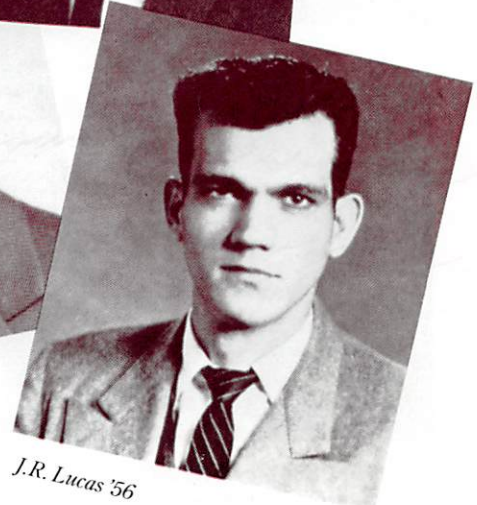

J.R. Lucas '56

NORTH CAROLINA STATE ALUMNI MAGAZINE CENTENNIAL ISSUE 1987

CHARLES BURGESS WILLIAMS PG3 XIX-3218
 EXTRACT OF 1987 ARTICLE
 IN THE N. C. STATE ALUMNI
 MAGAZINE

⑤

[↓]
 NAMES IN
 THE ARTICLE

RELATED UPCHURCH LINE

I. Nathan U I

A. Burtin U

1. William Clinton U I

a. Patti Aline U

i. Margaret Moring

□ [CHARLES BURGESS WILLIAMS] → md Charles Burgess
 William

(A) Frances Williams

△ [THOMAS N. PARK] → md Thomas
 Needham Park, Sr

□ [CHARLES BENJAMIN PARK] → (son of Charles
 Benjamin Park)

□ [THOMAS N. PARK, JR] → (A) Thomas Needham
 Park, Jr

△ [MARGIE PARK LUCAS] → (B) Margaret Park

△ [ASHLEIGH M. LUCAS] → md Ashleigh
 M. Lucas

[HAD BROS - JOHN WESLEY LUCAS]

[JOSEPH R. LUCAS]

(1) Margaret Lucas

△ [JULIA PARK LUCAS] → (2) Julia Lucas

△ [FRANCES LEIGH LUCAS] → (3) Frances Lucas

△ [FRANK WILLIAMS] → II. Frank Moring Williams

⑥ see pgs 20 JAN 1991 Susanne Williams Park to RPU
 Maggie Williams Moring b Raleigh, NC d Raleigh, NC
 md 5 JUL 1900 (First Baptist Church, Raleigh, NC) Charles
 Burgess Williams b Camden Co, NC d Raleigh, NC. They
 had just three children. GF (CBWA) did not like
 the name "Maggie" so GM changed her name to
 Margaret Williams Moring. She was named after Miss Maggie Williams.

⑦ see photo File 91-17 for picture of Franklyn O'Kelly Moring, Sr & wife nee Patti Aline U, I and their five daughters and five sons-in-law including CBW

⑧ see HIA 21 SEP 1997 Susanne Williams Park to RPA
Susanne & her parents lived with her grandparents - CBW & nee Maggie Williams Moring in Raleigh, NC.
Susanne says her GGM [nee Patti Aline U, I] was there also. Susanne reports on her knowledge of the siblings of Maggie Williams Moring & their families as she knew them well.

⑨ FROM: PERSPECTIVES The Magazine of the College of Agriculture and Life Sciences - N. C. State University - Summer 2005 - PG 5

The excerpt below is from the feature article in this issue entitled

"AG HALL ON AG HILL"

This excerpt serves to document CBW as the first Dean of the College of Agriculture and cites his tenure as Dean 1917-1923

Dr. Johnny Wynne is the 11th dean to hold office in Patterson. His predecessors are C.B. Williams (1917-1923), B.W. Kilgore (1923-1925), I.O. Schaub (1926-1945), Leonard D. Baver (1945-1948), James H. Hilton (1948-1953), Dean W. Colvard (1953-1960), H. Brooks James (1960-1970), J. Edward Legates (1971-1986), Durward F. Bateman (1986-1997) and James L. Oblinger (1997-2003).

Some say that Wynne is the 12th dean of the College. Around 1901, Charles W. Burkett, appointed professor of agriculture, or college agriculturist, by the state Board of Agriculture, directed N.C. A&M's agriculture curriculum, oversaw significant growth in enrollment and agriculture course offerings and helped the students organize a chap-

ter of Alpha Zeta, the agriculture honorary fraternity, according to Alice Reagan, in *North Carolina State University, a Narrative History* (1987, N.C. State Alumni Association). George T. Winston, N.C. A&M president, and some of the college's agriculture faculty supported the notion of Burkett as dean, but the suggestion was met with resistance from trustees and some faculty.

Burkett resigned in 1906 never having officially served as dean. It wasn't until 1917 that Williams, an alumnus of N.C. A&M, was elected first dean.

IN UB Vol 12? Vol 1
JAN-JUN 2006

⑩ Family Records from Pg 352, 353 of "Some Colonial and Revolutionary Families of N.C." - In ItA 21 FEB 1998
 Susanne Williams Park to RPA

I. Henry Moring - An Emigrant

A. John Moring Rev War Vet b 1764 d 21 SEP 1844 (Chatham Co, NC)

1. Alfred Moring b 25 FEB 1814 d 10 MAY 1903 (Raleigh, NC)
 md 18 FEB 1835 (L) Elizabeth Meeke O'Kelley

a. Eugenia Moring - Never married

b. Frank Moring - died as an infant

c. Corinna Moring md (L) Adolphus Farrington

d. Fidelia Jenkins Moring md (L) Joseph Daniel Edwards

e. Kate Moring md (L) Bascomb A. YORK, son of Brantley York who founded the precursor of Duke Univ. Brantley was GGO of Lt. Comdr Walter Jenkins Whitley USN who md Susanne Williams Park, GCO of Franklin O'Kelly Moring

f. Franklin O'Kelly Moring b 10 DEC 1845 (Moringsville Com, Chatham Co, NC) d 20 JAN 1920 (Raleigh, NC) Enlisted CSA 1863 PVT. CO I 6TH NC INF and served to war's end. went to Raleigh, NC in 1866 and there 10 OCT 1878 md Pathe Alene U b 26 OCT 1861 (Raleigh, NC) dau of William Clinton U, I.

i. Maggie Williams Moring DAR md (L) Charles Burgess Williams

g. Alfred Weeks Moring Never married

h. EUSEBIUS Moring md (L) - - -

i. John Moring - lived Pittsboro, NC and was Speaker of the N.C. House of Representatives md (L) Emma Fayette

i. Bessie Moring md (L) Dr W.H. Boone of Durham, NC

ii. GDS Moring - had no sons & was the last male of the line of Alfred Moring b 1814

① This write up
in a ltr 21 FEB
1998 Susan
Williams Park.
In it she gives
some preliminary
comments about
her GF CBWA

I adored my Grandfather Williams.
I lived in the house with him for 21
years. I give him credit today in the
example he set for the happy, healthy,
full life that I am living today at
age 71. It will take some time to
gather my thoughts. I promise to have
it in the mail before we leave for
Florida March 10th unless something
unforeseen happens.

Yes, I have been in Williams
Hall several times. I have also taken
my two children there. I, too, was
in California when the building was
dedicated so I missed that.

Several years ago - perhaps 10 or
so Williams Hall had some work done
on it and a rededication. My sister
found out about and called to find
out why the family was not invited.
The office told her that they were under
the impression none of the family were
left. The head of the Agronomy
Department called my other sister, Margie,
greatly chagrined. His son was a
brother of my niece, Julia, and Julia
had never told them of the connection.
Julia is unassuming. She is a nice
girl, though. She and her younger sister
graduated from State with high honors
in Electrical Engineering.

(12) This item rec'd by RPU 7 MAR 1998 from Susanne Williams Park, a granddaughter of CBW. Susanne prepared this at the request of RPU. The original is in her files.

43 Elm Street
Newport, R.I. 02840
March 2, 1998

Mrs. Walter J. Whitley
Sheffield-Huntington House
43 Elm Street
Newport, Rhode Island 02840

Dear Cousin Phil,

I am enclosing a copy of the N. C. State Alumni News which featured my grandfather Williams in July, 1947.

As I said before I loved my grand- father. He is one of the few people I have known who found the abundant life. Christ said he came to bring us. He had everything good health, success, happy marriage and prosperity. He had all of the fruits of the spirit and joy just bubbled up in him.

I was born eight months after my Aunt Lorraine died. She was my grandfather's favorite. Mother said his hair turned white overnight and she remembers him sitting in his chair crying and crying.

I was the only child for six years and spent a great deal of time with my grandparents. I started out calling them "Maggie and C. B." - only I wouldn't say the C. I still remember the day in the garden when I was five or six that Grand- mother said it was time I called her Grandmother but B. liked his name. So B he was to all four children.

-2-

When I began to grow into adulthood I began to have depression. I didn't know what it was then but I knew that B. had the answers for a happy life. I would sit on a stool at his feet and talk to him while he was puffing on a cigar. So this day whenever I smell a cigar I think of him. I would ask him to show me the way. All he would say was "Go to Sunday School and church, read your Bible get a good education and read 'Time' magazine." I've never liked "Time" and I doubt if he would today.

I would also ask B. to tell me what my purpose was in life. All he would say was, "I can't tell you that but when you find the way you will know it." He was right.

Grandmother, on the other hand, was a preacher. One minute she would be pushing me socially and the next religiously. She would say, "Leave her alone, Margaret, she will find the way."

He was a man who loved his wife. She in turn, admired and respected him. It was she who bragged about his accomplishments as he never would. He kissed her every time he came from work and went to the college. She came with baggage, though. She developed asthma

-3-

When she was pregnant with Aunt Susanna and was a semi-invalid a great deal of her life. Until she got better she spent every summer and fall at High Hampton in the mountains. She left him with three rawdy children (from all reports); and according to mother, Grandmother's religiously fanatic aunt who lived with them. A lesser man would have run off with someone else.

Long before I ever heard of anyone talking about diet and exercise B. advocated eating lots of fruits and vegetables, walking, and getting a good nights rest. He didn't drive a car and walked back and forth to work twice a day. He was only sick, even with a cold, once in my life and that was when he had the flu the Christmas before he died.

He was also a conservationist urging us to turn off the lights and shutting off the water. Daddy thought he wasted more electricity shutting off and on the lights.

The only time I ever saw him sad was the day George Washington Carver died. Grandmother told me not to bother B. as he was mourning the death of Dr. Carver. I did manage to slip by Grandmother later. B. said, "The world has lost its greatest scientist and the finest Christian gentleman I've ever

-4-

known". I assumed that Dr. Cook was a white professor at State. Therefore I was astonished that someone black was a Phd. Grandmother's answer was, "why not?"

B. was also very punctual. In fact he so insisted on being on time that I grew up thinking that being late was a character defect.

He also thought that a cursivity developed character. He was concerned that white children had life too soft. He, in particular, would be annoyed that I did not want to walk six blocks to school. He had had to walk three miles each way to get an education.

B. went to Sunday School, Church, Sunday night services and Wednesday night prayer meeting. He and Grandmother were fitness and generous to the poor. When I was young we were in the midst of the great Depression. I never saw anyone turned away. He and Grandmother also did a lot of work on the house then which kept people employed long after they both were dead. People came back to pay tribute. Some we had never seen before. My roommate in college became a social worker in 1948. She told me that most of the Welfare Cases they had my grandparents had helped at one time or another. They were also very generous to us.

- 5 -

B. loved football. Every home game he, mother and I and later the younger children would walk up to Riddick Stadium. Daddy, who had been a star football player at State, would go ahead to keep the time as hold the lines. I sat in his monogram club seats while B. & mother would sit across the stadium in the faculty section. As we would leave the house Grandmother would be listening to the Metropolitan Opera. Mother would always say, "I don't know why grandma likes that beautiful music." Grandmother couldn't understand why we loved football as she use to watch in the days when they didn't have forward passes. Mother thought that a particularly exciting Duke Forest game helped to sell Papa as she called him.

When I was young he was the only person I knew who had gone to Europe. I have a miniature of me when I was two in a little pink dress he brought back from Durtzland. Mother said he had a hard time finding something to drink ^{in Europe} since he didn't drink wine. He also went to all of the 48 states except Moore.

Mother told two stories about him which I think reflect his character. He never

to -

finished his Phd at either Ohio or Ohio Wesleyan. Mother's birth presented that. He just was Dean of Agriculture, Dr. Kilgore, who was a neighbor, persuaded the Trustees to give him that job as he had a Phd. Mother said she was in Spring Break in the mountains when there were headlines in the paper that her father had been fired. It greatly embarrassed her. Although she was very friendly with the Kilgore children, she never liked Dr. Kilgore and thought he deserved his miserable last days. B. apparently never harbored any ill feelings and he and Grandmother would not let Mother say anything unkind about him (Dr. Kilgore).

There was a secretary in the Agronomy Department who wasn't very good. The man under B. wanted her fired. B. said, "No, I, too, am a slow learner just give her time." She turned out to be one of the best secretaries they ever had. The man cried when she left. Mother probably got that story either from Katy McKinnon, a neighbor and family connection, or from Randolph Hill, daughter of D. N. Hill, and life long friend and college roommate of Mother. Both worked for years for my Grandfather.

-7-

Mother also said that when they were young they were guinea pigs for all the say bean foods my grand father was working on.

I never heard B. expressed any worry, anxiety, anger or condemnation of anyone. The closest he ever came to criticizing anyone was Roosevelt. He said he was a money spender.

There were some things that peaked him. That was when I would leave my bike in the rain as my skates where he could trip over them. Also when we would do scatter brain things he say "Just rattling around".

One day in June of 1947 he woke up, fixed his breakfast, fainted and died a few minutes without pain in my mother's arms. Mother thinks his natural placemaker failed out just as he's did many years later. I think he died just the way she had wants his children to go. Long after he died people would tell me how much they loved him and what a wonderful Christian he was.

Altogether all I would say about him is that he was a man of few words, strong, loving, kind, generous, moral,

- 8 -

happy, modest, and had a wonderful sense of humor.

I hope this will do. You helped give some very pleasant memories.

Sincerely,
Dwanna

P.S. I use to tell him that I was going to name a son for him. He would just chuckle. My husband had just a chair of names and named our son after his deceased brother and your two fathers. I have often thought that George would have had too much to live up to had he been named for his great-grandfather.

PE 15

STATE COLLEGE NEWS

C. B. WILLIAMS
Class of 1893



July, 1947
Vol. XX - No. 1

North Carolina State College

STATE COLLEGE NEWS

Vol. XX
No. 1

North Carolina State College

July
1947

H. W. TAYLOR, '26 Editor and Executive Director
FRANCES THOMPSON, '31 Associate Editor

Published monthly by the General Alumni Association of North Carolina State College. Editorial and business offices in Holladay Hall. Entered as second-class matter July 18, 1929, at Post Office at Raleigh, N. C., under Act of March 3, 1879. Forwarding and return postage guaranteed. Membership in the General Alumni Association, \$3 a year, of which not less than \$1.50 is for subscription to STATE COLLEGE NEWS. 15c per copy.

OFFICERS OF THE GENERAL ALUMNI ASS'N

Edwin Pate, '21, Laurinburg, N. C. President
Roy L. Williamson, '17, Burlington, N. C. 1st Vice President
E. U. Lewis, '25, Tarboro, N. C. 2nd Vice President
H. W. Taylor, '26, State College. Secretary
J. G. Vann, '20, State College. Treasurer
John W. Clark, '06, Franklinville, N. C. Chairman,
Executive Committee

EXECUTIVE COMMITTEE

R. D. Beam, '26, Raleigh. (1948)
W. Z. Betts, '18, Raleigh. (1948)
A. H. Harris, '20, Oriental. (1948)
John F. McNair, Jr., '24, Laurinburg. (1948)
Glenn M. Swicegood, '30, Wilson. (1948)
R. N. Gurley, '20, Newton. (1949)
Carl R. Harris, '17, Durham. (1949)
Guy F. Lane, '25, Ramseur. (1949)
Forrest H. Shuford, '24, Raleigh. (1949)
R. V. Terry, '18, Newport News, Va. (1949)
C. E. Bailes, '22, Greensboro. (1950)
Roy L. Blaylock, '32, Reidsville. (1950)
L. N. Boney, Jr., '40, Wilmington. (1950)
J. B. Speight, '33, Winterville. (1950)
Cecil D. Thomas, '34, Richmond, Va. (1950)

ALUMNI REPRESENTATIVE ON ATHLETIC COUNCIL

David Clark, '95, Charlotte. (1948)
D. W. Seifert, '13, Weldon. (1949)
A. G. Floyd, '22, Raleigh. (1950)
G. C. Lassiter, '25, Spring Hope. (1951)
W. H. Sullivan, '13, Greensboro. (1952)

PRINT SHOP COMMITTEE

J. M. Johnson, '31, Raleigh. (1948)
David Clark, '95, Charlotte. (1949)

CONTENTS

| | Page |
|--|------|
| Cover | 3 |
| J. K. Waite | 4 |
| L. S. Rankin | 5 |
| Club Activities | 6 |
| Commencement 1947 | 7 |
| Wake County Club, Executive Committee | 9 |
| Dedication of Tower Bells, Bigelow | 10 |
| State College Receives Endowment Fund | 11 |
| New Officers, Brimley Library | 12 |
| Yarbrough, Carroll, & Yarbrough, Girls | 13 |
| Green and Jackson | 14 |
| Saunders brothers | 15 |
| Class of 1912, Wake Alumni | 16 |
| Ed Storey, Class of 1906, Class of 1907 | 17 |
| Class of 1922, Warren C. Shaw | 18 |
| Class of 1937, Class of 1942, Park, Wintlock | 19 |
| Harrelson, Upchurch, Teen-agers | 20 |
| Among the Alumni, Jackson family | 21 |
| Obituaries | 28 |
| Berlinski, D. W. Johnson | 30 |

COVER

Mr. Williams died suddenly in the morning of June 25, 1947, at his home.

The following was sent to the printer on June 20, 1947, and we decided to use the cover story as it was written before Mr. Williams died.—Editor.

Pictured on this month's cover is Charles Burgess Williams who graduated with the first class in 1893 with the highest scholastic honors of his class. Mr. Williams' record contains a number of "firsts." He entered State College the first day it opened, and as far as we know, he was the first student from Camden County to enter State College. He was captain of the first A & M football team. He was the first instructor appointed in chemistry. He was the first head of the department of agronomy. He was the first dean of agriculture. He was the first president of the Wake County State College Club.

Mr. Williams was one of the first people to become interested in the growing of soybeans in this country, and he became actively interested in this plant many years before it had been propagated by the United States Department of Agriculture. When the soybean was first planted on a very small acreage in the eastern part of the state, Mr. Williams immediately recognized its worth and began a campaign to make it popular, a campaign that his associates say was so spectacular and interesting that it became known all over the United States.

Mr. Williams was born at Shiloh, Camden County, N. C., on Dec. 23, 1871, the son of Robert J. Williams and Susan Burgess Williams. He grew up on a general farm and attended the rural schools of the district. He later attended the Shiloh High School and Military High School at Littleton. On October 3, 1889, he entered the first class of the new North Carolina A & M College and graduated with highest honors, having specialized in agriculture and chemistry.

The summer following his junior year in college was spent in Central New York State on the farm of his professor of agriculture. His father and grandfather were fairly large landowners of some of the best farm lands in Camden and Currituck Counties, N. C.

Shiloh, the oldest Baptist Church in North Carolina, was organized in 1727 at the home of William Burgess, an ancestor of Mr. Williams. Mr. Williams joined the Shiloh Baptist Church when he was a boy and all of his life he has been a faithful member of his church. He attends the First Baptist Church in Raleigh where he is deacon. . . .

Several years ago, Frank H. Jeter, who has charge of publicity for the entire college, said, "In my opinion, Professor Williams is the outstanding authority in the South on soils and fertilizers. He was one of the first to recognize the value of a soil survey, supplying fundamental information necessary to a full knowledge of the fertilizer requirements of the various crops. He has consistently worked toward the end that every foot of land in North Carolina shall be surveyed before the job is completed, and it is largely due to his interest that such a large part of the State survey has been completed."

Mr. Williams has been connected with State College

ever since October 3, 1889, which is almost fifty-eight years. This is a record. In addition to the other positions recorded in the first part of this story, Mr. Williams was first appointed assistant chemist of the North Carolina Agricultural Experiment Station where he served for three years when he left to attend Johns Hopkins University for a year on a state fellowship in chemistry. His active interest in soil survey work has already been related, and he was made chairman of the tobacco research committee in 1920.

Mr. Williams has been listed in "Who's Who in America" for many years. He is a member of Phi Kappa Phi and the Pine Burr Society, both honor groups; the American Society of Agronomy; National Grange; and is a Fellow of the American Association for the Advancement of Science. In 1918, the "Country Gentleman," national publication, selected him as one of seven Blue Ribbon men and women of the United States for his research work with soybeans. In 1933 he was featured in "Town and Country Review," an English magazine published in London.

In Atlanta on February 5, 1941, the Association of Southern Agricultural Workers honored Mr. Williams with the following citation: "Native of North Carolina, close to its soil from boyhood, graduate, with highest honors, in the first class of its agricultural mechanical college, he has devoted his life to its service as chemist, agronomist, Dean of Agriculture, and director of its experiment station.

"He has been a leader of leaders in one of the most progressive of Southern states; has initiated and conducted experiments in a wide field of agricultural research; and is now honored for a long career of distinguished service to his state, his section, and his country."

In 1939 he was awarded a special certificate at the annual meeting of the North Carolina Building and Loan League in recognition of his having served twenty-five years or more as a director of a Raleigh Building & Loan Association.

Mr. Williams has always been careful to save and have bound all of the printed publications of the various experiment stations of the country, and for years the only agricultural library to be found at State College was that made up of the files in his office. Since 1896, Mr. Williams has been the author or co-author of more than 230 articles, bulletins, and books. The publications referred to cover every imaginable subject in soil and fertilizer research. Among the most interesting of these is the report of a trip made by a party of twenty-two southern agricultural leaders in the summer of 1928, of which party Mr. Williams acted as chairman. The study covered the soil building and fertilizer practices of France, Switzerland, Germany, Holland, and Belgium. Many details of his story of the visit to Europe and the titles of many of his publica-

tions were printed in STATE COLLEGE NEWS of January, 1936.

Mr. Williams is married to the former Miss Margaret Williams Moring who was born in Raleigh, N. C., October 4, 1879 of a family long identified with the civic, religious and social life of the community. Her father, Mr. Frank O. Moring, was for many years a prominent merchant and cotton mill executive.

The Moring home was at 127 N. Blount Street. Mrs. Williams graduated from Peace College in Raleigh and the Southern Conservatory of Music in Durham. For a number of years she was active in Raleigh's musical circles, playing both piano and violin. She was married to Mr. Williams of Elizabeth City on July 5, 1900. They have one daughter, Mrs. Frances Williams Park and one son Frank Moring Williams. A second daughter, Susanne Burgess, died in 1926 twenty years of age.

Mrs. Frances Williams Park attended St. Marys School and the public schools of Raleigh and graduated from Woman's College in Greensboro. For two years following her graduation, she held a position with the Morris Plan Bank in Raleigh. On June 6, 1925, she was married to Thos. N. Park, son of Mrs. Charles B. Park and the late Prof. Park of State College. They have four children, three girls and one boy. The oldest girl, Susanne, will be a senior next year at Womans College. She made her debut last fall at the Raleigh Debutant Ball sponsored by the Terpsichorean Social Club.

Frank Moring Williams attended the Raleigh Public Schools and graduated from State College in textiles, class of 1928.

He was a member of Pine Burr and Phi Kappa Phi, honor societies, Sigma Nu fraternity, Phi Psi and several social clubs. During his senior year he was president of the German Club and a member of Pan-Hellenic Council.

For ten years after graduation, he was with the South Eastern Underwriters Association of Atlanta, Ga. He was a lieutenant in the navy for two years during World War II, stationed with the Bureau of Yards & Docks in Washington, D. C.

He is now State Special Agent for Seibels Bruce & Co., fire insurance managers, of Columbia, S. C.

In 1932 he was married to Margaret Crowder of Raleigh, daughter of Mrs. T. B. Crowder and the late Mr. Crowder.

Mr. C. B. Williams is one of the original members of the Memorial Tower Committee. His hobbies are football and fishing. Mrs. Williams is a charter member of the Raleigh Womans Club and is a member of the Vicinia Book Club.

Two brothers of Mr. Williams came to State College. Dr. Claud B. Williams, now deceased, was a prominent physician in Elizabeth City for many years. Mr. J. B. Williams, the other brother, is now living in Camden County and his post office is Camden, N. C.

Gets High SAL Post

ELEVATION of J. K. Waitt to the post of Valuation Engineer for the Seaboard Air Line Railroad has been announced by W. D. Simpson, the road's Chief Engineer. Waitt succeeds T. W. Roby, recently named Chief of Research and Planning for the line.

A native of Raleigh, Waitt is a graduate of North Carolina State College, where he received a degree in civil engineering.

First becoming connected with the Seaboard in 1904, he has been with the system since that time, except for the period 1908-1913, when he was active in the development of Florida phosphate rock deposits.

Serving in varied engineering capacities after his return to the road, he was made Real Estate Agent in 1925 and was closely identified with the line's expansion and construction activities in the following years. His new duties will embrace jurisdiction

over valuation matters and real estate transactions.

He is a member of the Engineers Club of Hampton Roads and also the President of the Norfolk-Portsmouth Alumni Association of North Carolina State College.

M. A. Negro has been appointed Real Estate Agent to succeed Waitt. A native and life-long resident of Norfolk, he began his service with the Seaboard in 1917 in the Engineering Department.

(13) FROM: AGRONOMY JOURNAL VOL 93 No 3 MAY-JUN 2005 - PAGE 997

ASA Yearly Reports

ASA HEADQUARTERS REPORT

The ASA Headquarters Report, 2004 is available online at www.asa-cssa-sssa.org/anreports/reports/acs2004.pdf

ASA EXECUTIVE COMMITTEE MEETINGS

Minutes of the ASA Executive Committee meetings and

conference calls are available online at www.asa-cssa-sssa.org/minutes/

ASA BOARD OF DIRECTORS MEETINGS

Minutes of the ASA Board of Directors meetings are available online at www.asa-cssa-sssa.org/minutes/

Presidents of the American Society of Agronomy

| | | | | |
|---------------------|------------------------|----------------------|---------------------|-------------------------|
| 1908—M.A. Carleton | 1928—A.G. McCall | 1948—O.S. Aamodt | 1968—D.C. Smith | 1987—R.G. Gast |
| 1909—G.N. Coffey | 1929—M.J. Funchess | 1949—F.E. Bear | 1969—W.L. Nelson | 1988—D.A. Holt |
| 1910—A.M. Ten Eyck | 1930—W.P. Kelley | 1950—L.F. Graber | 1970—R.E. Blaser | 1989—E.C.A. Runge |
| 1911—H.J. Wheeler | 1931—W.W. Burr | 1951—H.P. Cooper | 1971—C.A. Black | 1990—A.A. Baltensperger |
| 1912—R.W. Thatcher | 1932—P.E. Brown | 1952—D.W. Robertson | 1972—J.R. Cowan | 1991—D.R. Nielsen |
| 1913—L.A. Clinton | 1933—M.A. McCall | 1953—H.E. Myers | 1973—H.B. Cheney | 1992—D.N. Duvick |
| 1914—C.V. Piper | 1934—R. Throckmorton | 1954—C.J. Willard | 1974—D.E. McCloud | 1993—D.R. Keeney |
| 1915—C.E. Thorne | 1935—H.K. Hayes | 1955—G.G. Pohlman | 1975—W.P. Martin | 1994—C.O. Qualset |
| 1916—C.R. Ball | 1936—R.M. Salter | 1956—I.J. Johnson | 1976—F.L. Patterson | 1995—J.E. Foss |
| 1917—W.M. Jardine | 1937—F.D. Richey | 1957—A.G. Norman | 1977—M.D. Thorne | 1996—C.J. Nelson |
| 1918—T.L. Lyon | 1938—Emil Truog | 1958—W.M. Myers | 1978—J.W. Pendleton | 1997—W.W. McFee |
| 1919—J.G. Lipman | 1939—R.J. Garber | 1959—J.B. Peterson | 1979—John Pesek | 1998—G.H. Heichel |
| 1920—F.S. Harris | 1940—F.J. Alway | 1960—G.F. Sprague | 1980—R.L. Mitchell | 1999—H.H. Cheng |
| 1921—C.A. Moores | 1941—L.E. Kirk | 1961—B.R. Bertramson | 1981—S.R. Olsen | 2000—V.B. Cardwell |
| 1922—L.E. Call | 1942—Richard Bradfield | 1962—G.W. Burton | 1982—C.O. Gardner | 2001—D.W. Nelson |
| 1923—S.B. Haskell | 1943—F.D. Keim | 1963—M.B. Russell | 1983—C.F. Eno | 2002—C.W. Stuber |
| 1924—M.F. Miller | 1944—F.W. Parker | 1964—H.B. Sprague | 1984—K.J. Frey | 2003—R.G. Hoeft |
| 1925—C.W. Warburton | 1945—F.W. Parker | 1965—L.A. Richards | 1985—W.E. Larson | 2004—L.E. Moser |
| 1926—C.G. Williams | 1946—H.D. Hughes | 1966—H.H. Kramer | 1986—D.N. Moss | 2005—L.E. Sommers |
| 1927—W.L. Burlison | 1947—W.H. Pierre | 1967—R.S. Whitney | | |

doi:10.2134/agronj2004.0107p

NOTE: C. G. WILLIAMS is shown above as President of ASA in 1926. I am wondering if this could be CBW. I need to check this out. However, I have not noted anywhere in the Profile of CBW that he was President - but he was active in ASA in the 1920's and could have been President - RPA 3 JUN 2006

(14) Mrs C. B. Williams had a granddaughter, a Mrs Walter J. Whitley, who permitted early Upchurch records to be copied. (18)

[NOTE: Mrs C. B. Williams = Maggie Williams Murray, wife of CBW. Mrs Walter J. Whitley = nee Suzanne Williams Park - w/o Walter Fenner Whitley - RPA 12 AUG 2012]

(19) FROM: WAKE TREASURES Vol 19 No 2 SUMMER/FALL 2007 PAGES 37-64

A & M BOARD OF VISITORS
C. N. C. STATE COLLEGE
D. W. J. PEELE
A. W. S. PRIMROSE

THE NORTH CAROLINA YEAR BOOK AND BUSINESS DIRECTORY - 1905

WAKE CO ONLY

Published every year by The News and Observer, Raleigh, NC

ABSTRACTED BY HOPE BLACKFORD

Note: Only people indicated as being from Wake County are listed.

I have not included any where the location is not noted or from outside of Wake County.

N. C. STATE LEGISLATURE

WAKE CO REPS: PERCY J. OLIVE - APEX; R. E. SENTELLE - WAKEFIELD
A. B. STRONACH - RALEIGH - ALL DEMOCRATS

RALEIGH & CAPE FEAR RAILWAY CO - PRES & GEN MGR - J. A. WELLS - KALEIA
(ONE OF 4 NORTH CAROLINA RAILROADS)

N. C. SECTION AMER CHEM SOC - PRESIDENT - C. B. WILLIAMS - RALEIGH

STATE LITERARY & HIST. ASSN - SEC & TREAS - CLARENCE N. POE - RALEIGH

COUNTY OFFICERS: COUNTY SUP. HEALTH J. J. L. McCOLLERS - McCOLLERS

TREASURER - B. P. WILLIAMSON; COUNTY BD OF ED: BOURRELL &
FRANKLIN - RFD & S. F. MORDECAI - RALEIGH; CO COM. J. P.

BROUGHTON - GARNER; CONSTABLES: HENRY CAMPBELL SWIFT CRK

JP: L. L. BROGDEN - BARTON'S CRK; SWIFT CRK (3): PERCY J.

ADAMS - KALEIGH, JNO STEPHENS, H. E. STEPHENS

TEACHERS (100+): IOLA GREEN (MISS) RFD 3; MAMIE TAYLOR (MISS) RFD 3

DORA TAYLOR (MISS) RFD 3; NATTIE U (MISS) - MOUNTAINVILLE

ANNA YATES (MISS) RFD 3; MARY A. ADAMS (MISS) RFD 3

BERTHA SMITH (MISS) RFD 3; W. T. STEPHENS RFD 3

MINISTERS (NOT IN TOWN): W. A. SIMPKINS PRIM. BAPT; C. A. U. BAPT; APEX

MERCHANTS (NOT IN TOWN); PHYSICIANS (NOT IN TOWN): T. H. AVERA - EAGLE ROLL

COTTON GENS (NOT IN TOWN): B. J. U RFD 3; J. W. U RFD 2 - NEUSE

RALEIGH OFFICIALS: AUDITOR: J. SNERWOOD U; PATROLMEN: CHAS W

CAREIGHTON; ALDERMAN 3RD WARD: J. G. U; BOARD OF HEALTH:

J. G. U; COMMITTEE CHAIRS: WATER - J. G. U

PUBLIC SCHOOLS: MILDRED SMITH (MISS) - CA KALEIGH

A & M FACULTY: ROBERT E. LEE YATES - ASST PROF MATH

BANKS - RALEIGH NATIONAL: CHAS H. BELVEN, PRES; F. H. BRIGGS - CASHTON

COAL & WOOD DEALER: W. A. U; COTTON BUYERS: A. P. U, M. A. PARKER

& PARKER & SON; PILOT MILLS PROPRIETORS: J. N. WILLIAMSON &

W. H. WILLIAMSON; DRs: ANDREW W. GOODWIN; ROBERT A. ROYSTER

PLACES OF AMUSEMENT (2) ACADEMY OF MUSIC - J. SNERWOOD U, MGR

RESTAURANTS: JOHN U. SMITH; RETAIL GROCERS: B. W. U PCHURCH

TOWN OFFICER CHAS: E. F. U ATTY; HOLLY SPRS - BAPT MIN. C. A. U

(16) EXTRACT FROM: WAKE TREASURES Vol 20 No 2 SUMMER/FALL 2010 - BY RPU 4 APR 2011

DEPARTMENT OF AGRICULTURE/STATE BOARD OF AG PGS 71-74

(Note: Extra entries slipped in from N.C. State College - RPU)

1921

△ Commencement, Chair W. A. Graham
 △ Fourth Nat Rep Clarence Pal
 Analytical Division -

| | | |
|---|-------|---|
| △ B. W. KILGORE | | Director Experiment Station and Extension Service |
| △ F. E. MILLER | | Assistant Director Test Farms |
| △ J. M. PICKEL | | Field Chemist |
| △ W. G. HAYWOOD | | Fertilizer Chemist |
| △ E. S. DEWAR | | Assistant Chemist |
| △ B. C. WILLIAMS [CHARLES BURGESS WILLIAMS] | | Assistant Chemist |
| △ G. L. ARTHUR | | Assistant Chemist |
| △ J. K. DALE | | Assistant Chemist |
| △ T. C. KEISEL | | Assistant Chemist |
| △ Miss M. S. BIRDSONG | | Assistant Chemist |
| △ J. F. HATCH | | Secretary |
| △ Mrs. L. B. JUDD | | Clerk and Stenographer |
| | | Stenographer |

Agronomy

| | | |
|---|-------|--------------------------------|
| △ C. B. WILLIAMS [CHARLES BURGESS WILLIAMS] | | Agronomist |
| △ R. Y. WINTERS | | Plant Breeding Agronomist |
| △ V. R. HERMAN ³ | | Assistant, Plant Breeding |
| △ S. W. HILL | | Assistant, Plant Breeding |
| △ G. M. GARREN | | Assistant, Plant Breeding |
| △ W. F. PATE | | Assistant, Plant Breeding |
| △ S. K. JACKSON | | Soil Agronomist |
| △ M. W. HEMSELS ³ | | Assistant in Soils |
| △ E. C. BLAIR | | Agent in Sugar Work |
| △ A. R. RUSSELL | | Extension Agronomist |
| △ S. F. DAVIDSON | | Superintendent of Station Farm |
| △ W. A. DAVIS | | Soil Survey |
| △ W. D. LEE * | | Soil Survey |
| △ K. L. CREWS | | Soil Survey |
| △ Louise PICKEL ³ | | Clerk |
| | | Stenographer |

* AN RPU COLLEAGUE 1950-1960 ERA

(17) From Notes of RPU visit 2 AUG 2009 to NCSU Campus - Raleigh, NC

we checked the McKinnon Seminars Room in William Hall. The William Partry is labeled

- △ "Charles Burgess Williams 1871-1947 - First Head of the Department of Agronomy - North Carolina State College" - The portrait is signed ANNIE H.
- △ JOSLIN as in the portrait of Katherine Crews McKinnon 1897-1965 which hangs in the room

(18) From It 7 AUG 2012 Margot

Eppie
Park
R14

My grandfather, C. B. Williams, was such a dear sweet man and he passed away when I was 10 years old. Although he was retired at the time, he frequently went to his office on campus. The family sold the house in 2004 and it is now filled with offices. The good thing is that the owners have kept the house interior pretty much like I remember it (no wall changing, etc.) and have even kept the wallpaper in the parlor that I picked out for my parents.

(19) From N.C. STATE UNIVERSITY ALUMNI MAGAZINE
SUMMER 2012 - PG 8

I. NATHAN U, I - Head of Class

A. BURTIS U

I. WILLIAM CLINTON U, I

Q. PATTIE ALIVE U

X. MAGGIE WILLIAMS
MORING MD ()

Δ CHARLES BURGESS

WILLIAMS

X. FRANCES WILLIAMS
MD T. N. PARK, SR
P Δ (I) MARGARET

EFFIE PARK

"MARGIE" MD ()

P Δ ASHLEE MARTIN LUCAS

P Δ (A) MARGARET
ELIZABETH LUCAS

P Δ (B) JULIA PARK LUCAS

P Δ MD () RICHARD
NELSON OWENS

P Δ (1) MEGAN OWENS

P Δ (2) TYLER OWENS

P Δ (3) KATIE OWENS



Left to right: Megan, Tyler, Katie, Julia Lucas Owens and Richard Owens, Margaret Lucas, Margie, and Ashleigh.

Making History Come Alive

The article about Dr. Tom Stafford in NC State magazine was a great tribute to an enthusiastic and dedicated member of the NC State family. My family and I met him at the Legacy Luncheon we attended with our daughter, Julia, and her family last August when our grandson, Tyler Owens, entered NC State as a freshman. Dr. Stafford was most interested in our family history since Tyler is a 5th generation Wolfpacker. My grandfather, Charles B. Williams, was in the very first graduating class, and each generation has followed with NC State University graduates. Dr. Stafford told us about his Bell Tower tour, and I later arranged for my senior group at Hayes Barton Methodist Church to take the tour. The tour brings to life the story of those first students and physically travels from Holladay Hall, the initial building on campus, to the Bell Tower, noting its beginnings and significance. I had a big surprise when we first took the tour when Dr. Stafford featured a picture of the first freshman class—including my grandfather—and then a picture of my family taken at the Legacy Luncheon. Thank you, Dr. Stafford, for making history come alive.

Margie Park Lucas '82 MED
Cary, N.C.

CHARLES BURGESS WILLIAMS PERZ

(20) Excerpt from Article filed under Margaret Effie Park
"Mrs. Margie Lucas" - To RTU via email 6 NOV 2015
from Dr. Jeff Mullabey -
Head - Crop Science
Dept - NCSU - 1-7-15
NCSU NEWS HOME COMING
2015



Charles Burgess Williams,
captain of NC State's first
football team in 1892 and
valedictorian of the first
graduating class in 1893.

Lucas, 77, was the third generation of her family to attend NC State, following in the footsteps of her football-playing grandfather and father. Two more generations followed, including two granddaughters who are current students here. As always, members of the family that are still based in Raleigh and Cary, will have a family tailgate prior to Saturday's Homecoming game against Clemson.

Her grandfather, Charles Burgess Williams, made his way from the Camden County town of Shiloh in the northeast corner of North Carolina to Raleigh in October 1889 as one of the 72 students to enroll in what was then called the North Carolina School for Agriculture and Mechanic Arts. He was both the captain of the first football team and the valedictorian of the first graduating class, back when Holladay Hall was the school's only building.

"It all started so small," Lucas says. "I think my grandfather would be very proud of what it has become, but it would be overwhelming to him, I'm sure."

History now knows Williams as North Carolina's "Mr. Soybean," having introduced that \$6 billion cash crop to the state before the start of the 20th century. He later became head of NC State's agronomy department and the first dean in the College of Agriculture and Life Sciences. Williams Hall on NC State's main campus is named in his honor.

Margie Lucas grew up in the Williams-Park House, a two-story Victorian home on Hillsborough Street that was outside Raleigh's city limits when her grandfather built it in 1909.

CHARLES DAVID WILLIAMS, SR

○ The Naaman Miller Family By W. A. Mills - Pg 29, 30

I. Abraham Mills

A. Naaman Mills

1. Loretta Mills - CGM of RPA

2. Matthew Mills

a. John Addison Mills 1824-1884

b. Columbus Washington Mills 1855-1928

Had 9 children ←

D

(I) Commodore Mills 1852-1954

PRESENTED

HERE →

Δ+Δ (D) Naomi Mary Mills (b 23 Nov 1913) m 12 Nov 1932 John Ivy Williams, Jr. Married in Durham Co., NC. Their children:

(a) Charles David Williams (b 18 Nov 1932) m 1950 Mayfield Lydia Barbour (b 1 May 1932, d 4 Mar 1976). Their children:

a1) Charles David Williams, Jr. (b 14 Nov 1957) m 20 Jan 1973 Scarlett Ann Wall. He m 2ndly 19__ Becky Parrish. He m 3rdly 19__ Prima Ray. CHARLES, JR. & SCARLETT'S CHILDREN:

* David Jason Williams (b 12 Oct 1973).

* Richard Anthony Williams (b 3 Jan 1975, d 17 Feb 1993).

CHARLES, JR. & PRIMA'S CHILD:

* Christopher James Williams (b 24 Dec 1982).

a2) Steven Ray Williams (b 21 Oct 1959) m 28 Apr 1979 Cathy Jeanette Hudson. Their children:

* Matthew Thomas Williams (b 29 Nov 1982).

* John Nicholas Williams (b 20 Aug 1988).

(b) Willie Herman Williams (b 30 Apr 1938) m 30 Jul 1961 Linda Farrell Staton. Their children:

b1) Jeffrey Allen Williams (b 23 Oct 1968).

b2) Laura Lynn Williams (b 28 Aug 1975).

(c) Dorothy Faye Williams (b 22 Jul 1944) m 16 Jun 1962 Jerry Owen Wood. Their children:

c1) Mark Elliott Wood (b 3 Apr 1964) m 14 Jun 1987 Robin Elizabeth Chamblee. Their child:

* Jonathan Ivey Wood (b 17 Jul 1991).

c2) Crystal Michelle Wood (b 21 Jun 1967) m 20 Nov 1993 Shawn Kevin Kieft.

(d) Patricia Ann Williams (b 20 Oct 1946) m 31 Aug 1966 Walter Edward (Loveless) Davis. Their children:

d1) Wendy Carla Davis (b 15 Jun 1971) m 15 Oct 1994 Eddie Gene Autry Barden, Jr.

d2) Tracey Lynn Davis (b 10 Dec 1975).

CHARLES DAVID WILLIAMS, JR

○ The Naaman Mills Family By W. A. Mills - Pg 29, 30

I. Abraham Mills

A. Naaman Mills

1. Leucilia Mills - GGM of RPA

2. Matthew Mills

a. John Addison Mills 1824-1894

Had 9 children ← a. Columbus Washington Mills 1855-1928

D

(I) Commodore Mills 1882-1954

PRESENTED

HERE →

ΔΔ (D) Naomi Mary Mills (b 23 Nov 1913) m 12 Nov 1932 John Ivy Williams, Jr. Married in Durham Co., NC. Their children:

(a) Charles David Williams (b 18 Nov 1932) m 1950 Mayfield Lydia Barbour (b 1 May 1932, d 4 Mar 1976). Their children:

a1) Charles David Williams, Jr. (b 14 Nov 1957) m 20 Jan 1973 Scarlett Ann Wall. He m 2ndly 19__ Becky Parrish. He m 3rdly 19__ Prima Ray. CHARLES, JR. & SCARLETT'S CHILDREN:

* David Jason Williams (b 12 Oct 1973).
* Richard Anthony Williams (b 3 Jan 1975, d 17 Feb 1993).

CHARLES, JR. & PRIMA'S CHILD:

* Christopher James Williams (b 24 Dec 1982).

a2) Steven Ray Williams (b 21 Oct 1959) m 28 Apr 1979 Cathy Jeanette Hudson. Their children:

* Matthew Thomas Williams (b 29 Nov 1982).

* John Nicholas Williams (b 20 Aug 1988).

(b) Willie Herman Williams (b 30 Apr 1938) m 30 Jul 1961 Linda Farrell Staton. Their children:

b1) Jeffrey Allen Williams (b 23 Oct 1968).

b2) Laura Lynn Williams (b 28 Aug 1975).

(c) Dorothy Faye Williams (b 22 Jul 1944) m 16 Jun 1962 Jerry Owen Wood. Their children:

c1) Mark Elliott Wood (b 3 Apr 1964) m 14 Jun 1987 Robin Elizabeth Chamblee. Their child:

* Jonathan Ivey Wood (b 17 Jul 1991).

c2) Crystal Michelle Wood (b 21 Jun 1967) m 20 Nov 1993 Shawn Kevin Kieft.

(d) Patricia Ann Williams (b 20 Oct 1946) m 31 Aug 1966 Walter Edward (Loveless) Davis. Their children:

d1) Wendy Carla Davis (b 15 Jun 1971) m 15 Oct 1994 Eddie Gene Autry Barden, Jr.

d2) Tracey Lynn Davis (b 10 Dec 1975).

O'Fentress Co, TN Heritage Book - 1987 Pg 645-646 FB83

I. Claude Williams of the George W / Joseph A. W
Subclass - Elizabeth W Leile

A. Ernest Roscoe Williams b 3 MAY 1908 and America Union

1. Irma Jean Williams b 11 JUN 1935 (Merced Springs, TN) m 8 DEC 1951 (C) Silas J. Vaughn - 8 GC in 1987

a. Debra Gayle Vaughn m 17 -- Ford

b. Sharon Denise Vaughn m 17 -- Smith

c. Rhonda Faith Vaughn m 17 -- Comber

d. Barbara Jean Vaughn m 17 -- Poston

e. Carla Michelle Vaughn

2. Mary F ma Joqueleine Williams "Jodie" b 9 APR 1937
(Monterey, TN) m 28 MAY 1955 (Liberty, TN) Garner

D. McGuire

a. David Garner McGuire d 2 DEC 1978 Dayton, OH

3. Bobby Claude Williams b 16 SEP 1939 (Baltown, Cumberland Co, TN)

4. Charles Ernest Williams "Charlie" b 22 APR 1941
(Monterey, TN) m 18 OCT 1963 Cathy Gray
m 2nd Anna Constantine

a. Brady Lewis Williams

b. Scott Charles Williams

Charlie is shop foreman at Speno Rail Service in Syracuse, NY. They build and repair railroad equipment. His hobbies are collecting and restoring old cars, guns, collecting, and genealogy. The article on FB83 was submitted by him.



L-R: Charlie, Jackie, Jean, Ann, Bob and Ermer (Boog) Williams.



Van Williams and Liz Kidwell



America Wilson Williams

CHARLES EVALCUS WILLIAMS XID-18890

① see ~~for~~ 22 MAY 1987 Eleanor NMN U DR PH
Charles Evalcus Williams and Penelope
Estelle U b 3 FEB 1870 d 11 JAN 1954 (Montgomery,
AL), dau of Calvin U of the William U II/
Adel U Sr Sublan.

CHARLES F

WILLIAMS

○ Input Re Yates Family 1 AUG 2009 to RPU from Patricia Kimberly Beach - William Yates, b d 1820 subject

I. William Yates b AHT 1750 d 1808 (Wade Co, NC)

A. William Yates b d 1820

1. ELI YATES b 1790 d 1857

a. CALVIN YATES b AHT 1824

b. ANNA YATES b 3 JUL 1833 d 26 FEB 1905 → Her husband

c. Atlas B YATES 1838 - 1890

Charles Romulus

d. James D YATES 1844 - 1911

Scott mar s/o

i. Arthelia Scott 1857/1857 - 1920

△ James Scott, Jr

ii. Adelaide France Scott 1857 - 1954

△ & Ada U

b 1808

iii. Eula Scott b 1861

iv. James P. Scott b 1863

v. Charles W. Scott b 1861

vi. Adah Corinne Scott 1873 - 1960

△ 4 Anna YATES b 3 Jul 1833 d 26 Feb 1905

△ m Charles Romulous SCOTT b 27 Dec 1831 d 31 Jan 1919

NOTE: Both buried at Mt Pisgah Church cemetery off hwy 751 in Chatham Co NC. C R Scott was the son of John Scott Jr (brother of Josiah Scott) and Ada Upchurch Scott. He was the nephew of Josiah Scott and Elizabeth Lewter (dau Henry Lewter) Children's names and dated per 1870

Chatham Co NC census pg 190a. Listed in the 1880 Chatham Co NC census pg 26b. Owned Scott's Dry Goods and Grocery on Chatham St Cary, NC. Building still stands

△ 5 Arthelia L SCOTT b 15 Feb 1855 or 57 d 28 May 1920

△ m Leonidas J. "Ponto" WILLIAMS b 27 Apr 1851 d 1 Feb 1902

NOTE: Arthelia's Name, Dates, Parents (C R Scott and Miss Yates), Birth in Chatham Co NC, Spouse, Residence in East Durham NC, Death of Paralysis, Probable Cerebral Hemorage in Durham Co NC, Informant W J Williams of Durham NC and Burial at Mt Pisgah Baptist Church Cemetery in Chatham Co NC per hxx NC Death Certificate on Microfilm at the State Archives.

Both buried at Mt Pisgah Church cemetery off hwy 751 in Chatham Co NC. Durham County NC Death Certificate info: William, Arthelia died of paralysis in 1920 parents: C R and Miss Yates Scott marital status: widow of Ponto Williams all born: Chatham Co NC informant: W J Willams buried: Mt Pisgah age: 63yrs. Listed in the 1880 Chatham Co NC census page 25a. Listed in the 1900 Chatham Co NC census Williams township page 240a.

△ 6 Adie A WILLIAMS b abt 1877

△ 6 Charles F WILLIAMS b abt 1882

△ 6 Walter Judson WILLIAMS b 9 Apr 1887 d 4 Jun 1947

△ m Leolia C BARBEE

NOTE: Walter's Name, Dates, Parents, Birth in Chatham Co NC, Spouse, Residence at 200 Hart Street in Durham NC, Death of Coronary Occlusion and Coronary Arterioclusion in Durham NC, Informant Clarence Williams of East Durham NC and Burial at Mt Pisgah Baptist Church Cemetery in Chatham Co NC per his NC Death Certificate on Microfilm at the State Archives.

Walter is listed in the 1900 Chatham Co NC census Williams township page 240a in his parents home. Listed in the 1910 Chatham Co NC census page 229b. Listed in the 1920 Durham Co NC census page 22b with Walter's mother, Arthelia Scott Williams (widow) in their home. Listed in the 1930 Durham Co NC census on page 243a.

△ 7 Leroy J WILLIAMS b abt 1911

△ 7 James Clarence WILLIAMS b b abt 1915

△ 6 Leonidas M WILLIAMS b abt 1890

△ 6 Thomas W WILLIAMS b abt 1893

CHARLES F

WILLIAMS

THE WILLIAMS FAMILY OF DUNN TWP, FRANKLIN CO. NC
RPH 13 NOV 2013

1810 CENSUS - FRANKLIN CO, NC

1830 CENSUS - FC, NC - DUNN TWP

- M- 26-44 b 1766-1784 ARTHUR W.
- M- 0-10 b 1800-1810 JORDON S. W.
- M- 0-10 b 1800-1810
- F 16-25 b 1785-1791 CATHERINE SHEARIN
- F 0-10 b 1800-1810

- M- 40-48 b 1781-1790 ARTHUR W.
- M- 18-19 b 1811-1815
- M- 10-14 b 1816-1820
- F 40-49 b 1781-1790 CATHERINE S
- F 10-14 b 1816-1820 FLOYD W.
- F 5-9 b 1821-1825
- F 0-5 b 1825-1830 PENELOPE W.

1840 CENSUS - FRANKLIN CO, NC

- M- 50-59 b 1781-1790 ARTHUR W.
- M- 20-29 b 1811-1820 FLOYD W.
- F 40-59 b 1781-1790 CATHERINE S.
- F- 50-59 b 1781-1790
- F- 15-19 b 1821-1825 PENELOPE W
- F 0-5 b 1835-1840

1850 CENSUS - FC, NC DUNN TWP

| Name - FARMER | Age |
|-------------------------|-----|
| Arthur Williams 1785 | 65 |
| Catherine Williams 1785 | 65 |
| Floyd Williams 1817 | 33 |
| Penelope Williams 1825 | 25 |
| Wesley Williams 1835 | 15 |

↳ [COULD BE MALE WESLEY WILLIAMS b 1835 ? - RPH]

1860 CENSUS - FC, NC DUNN TWP - BAKERS X ROADS

1870 CENSUS - FC, NC DUNN TWP

| Name COOPER 900/308 | Age |
|-------------------------|-----|
| Floyd Williams 1817 | 43 |
| Arthur Williams 1782 | 78 |
| Catherine Williams 1783 | 77 |
| Penelope Williams 1828 | 32 |

| | | |
|------------------|------|----|
| Floyd William | 1815 | 55 |
| Harriet William | 1840 | 30 |
| Penelope William | 1825 | 45 |

1880 CENSUS FC, NC DUNN TWP

| | | |
|------------------------------------|------|----|
| Floyd Williams HD | 1815 | 65 |
| Harriet Williams WIFE | 1841 | 39 |
| Rhoda A. C. Williams DAUGHTER | 1871 | 9 |
| Arch E. Williams SON | 1872 | 8 |
| Wilie H. Williams SON | 1874 | 6 |
| Mary A. E. P. J. Williams DAUGHTER | 1875 | 5 |
| Lucian J. S. Williams SON | 1877 | 3 |
| Charles F. Williams SON | 1879 | 1 |
| Penny M. Williams SISTER | 1825 | 55 |

I. WILLIAMS

- △ A. ARTHUR WILLIAMS b 1782
- △ MD (?) CATHERINE SHEARIN
- △ 1. JORDON S. WILLIAMS 1806-1870
- △ 2. FLOYD WILLIAMS II 1815-1901
- △ MD (?) HARRIET LAVER MEDLIN

NOTE: POSSESSED BY FLOYD WILLIAMS, I WHO ADJOINED THE ZOOA RICHARD W, II SOLD IN BURE CO, NC 3 APR 1973 - RPH 13 NOV 2013

PER VEST AND PFA TREE

| | |
|--|--|
| △ A Rhoda A. C. Williams 1871 - | △ B Lucian Jurdon Williams 1877 - 1937 |
| △ C Archibald Eddie Williams 1872 - 1950 | △ D Charles Floyd Williams 1879 - 1950 |
| △ E Wilie H. Williams 1874 - 1965 | △ F Calvin Thomas Williams 1881 - 1947 |
| △ G Betty J Williams 1876 - 1962 | △ H Mary Williams 1885 - |

1900 CENSUS FC, NC DUNN TWP

| | |
|---------------------------------|----|
| Harriett L Williams HD FEB 1842 | 58 |
| Lucian P Williams SON MAY 1877 | 22 |
| Calvin F Williams SON APR 1881 | 18 |

1910 CENSUS FC, NC DUNN TWP

| | |
|---------------------------------------|----|
| Mrs Harriett Williams HD [7, 11] 1847 | 63 |
| Lucian J Williams SON-S 1877 | 31 |

△ 3. PENELOPE WILLIAMS

△ 4. WESLEY WILLIAMS b 1835 PER WILLIAMS/MULLEN/PEARCE/HINNARD TREE

CHARLES F

WILLIAMS

○ HISTORY OF OLIVE CHAPEL BAPTIST CHURCH - WAKE CO, NC
 Reprinted in James Olive Family from News & Observer 7 JAN 1940
 By Anne (Jackson) Williams wife of T. LACY WILLIAMS - Raleigh Ally
 who grew up in Olive Chapel Area. Reference made to NEW RUIN
 Founding in 1850 promoted by 3 ministers JESSE HOWELL, JOHN C.
 WILSON & JOHNSON OLIVE. Bld Com: WILLES RAGAN & KADER OLIVE

FIRST MALE MEMBERS

FIRST FEMALE MEMBERS

INITIAL BAPTISMS

WESLEY GOODWIN
 NEEDHAM BECKWITH
 JAMES MILLS
 WELLES RAGAN
 KINSLEY COUNCIL
 WESLEY O'DANIELS

ANNA LAWRENCE
 JANE GOODWIN
 SARA RAGAN
 ELIZABETH WILTS
 FENAKER MOORE

JOHN W. JOHNSON
 ELIZABETH OLIVE
 SARAH RAGAN (MP
 ORLANDO JACKSON W)
 TEMPY RAGAN (MD
 THOMAS LAWRENCE)
 MARTHA JOHNSON

While the first sanctuary was being built the
 Church met nearby in Home of Henry Cotton (where John Mills Home
 now stands on HWY 64) FAT of Dr A.T. COTTON & GF/O EARL COTTON (of
 a famous murder case.)

1890 - New Sanctuary BUILT - W.S. OLIVE ^{→ grew up in the church} new young minister served til his
 death 1926 (1931) - promoted Rapid Growth

MINISTERS: John C. Wilson, Jesse Howell, Johnson Olive, O. YPCHURCH,
 W.S. Olive (W.C. Howard & Dr J.H. Correll as supply for illness), A.C.B. Pittard,
 Rev W.W. Hutchins, Rev W.M.H. Corbett

Church modal ministers: G.T. Mills (Pastor Green Level 1940), Dr Kyle M. Yates,
 & T.S. Lawrence / Married Ministers: LULA OLIVE (REV Peter Rogers),
 Grace Olive (REV Lester Lane) / Religious Workers: Mrs Grace Lawrence,
 Miss Ruth Yates, Miss Alma Lawrence (md Earl James) / Rev L. Bunn Olive
 became a missionary - In Church 1940

S.S. Superintendants: Charles F. Williams 1906-1915, Sexton Lawrence, J.A.
 Mills, J.L. Swain, J.C. Olive, A.C. Lawrence / Clerks (in order):
 W. J. Goodman, T.R. Lawrence, J.C. Ragan, C.L. Jenks, D.T. Johnson
 J.H. Barber, H.T. Barber, T.L. Booth, J.M. Luttrell, L.J. Mills, K. Johnson
 L.J. Mills, A.H. Ragan, J.H. Luttrell, B.C. Poole.

CHURCH BURNED OCT 1939 - BLD COMM: Deacons: W.H. Kelly, Paul Mills,
 E.F. Olive, Freeland Goodman, Hollie Barber, A.C. Lawrence, T.E. Goodwin,
 W.A. Henton (TTE & Chair Bld Com.) TRES W.H. Goodman, R.E. Mann,
 E. Judd Goodman, H.M. Olive

CHARLES FABIOUS WILLIAMS

○ RPU Theory Regarding the Possible Relationships between the UPCHURCH - LAMBETH - LASSITER - JOHNSON Families of Chatham & Wake Counties, NC
[LAMBETH AKA LAMBERT; LASSITER AKA LASATER; LASATER, LASSISTER - all filed as underlined]

A. KNOWN FAMILY RELATIONSHIPS:

I. JOHN LAMBETH b. l. & 1803 (Chatham Co, NC)

A. THOMAS LAMBETH b. abt 1799 - will probated 1836 (Chatham Co, NC)

1. MARTHA LAMBETH m. d. DEMPSEY JOHNSON s/o JOHN JOHNSON b. abt 1758 () d. abt 1848

a. THOMAS LAMBETH JOHNSON

i. ANNIE MARIA JOHNSON m. d. CHARLES FABIOUS WILLIAMS s/o JOHN WILLIAMS, d. 25 APR 1884

X. JOHN LASATER b. abt 1797 () d. abt 1844

m. d. CATHERINE LAMBETH b. l. & abt 1837

A. JOSEPH BELL LASATER m. d. 1852 () QUINETT UPCHURCH d/o SIMS U

Y RPU comments as of 13 DEC 2003 - Possible relationships related to I & X above: Nathan U, I, Head of Clan, m. d. () Mackey - -, thought to have been Mackey Johnson, possibly d/o Julia Johnson. I speculate that somehow the proposed Mackey Johnson could be related to the above families of JOHNSON, LAMBETH, & LASATER considering that she had grandchildren with given names of MARIAN, LAMBETH & LASATER. More especially note that Mackey had a grandson (my great uncle) LAMBETH LASATER UPCHURCH - an unlikely combination of given names unless tied to earlier related family members.

CHARLES FABIVS WILLIAMS

○ See "The Williams Family" in Biofile System "Entry 25 AUG 1783"

I - - Williams - moved Wales → America ca 1755.

A. John Williams - moved to NC and had 4 sons. He moved to TN with the two elder sons leaving his two younger sons & wife & property in Wake Co, NC

1. John Robert Williams "Robin" "Bill Dick"

md 1st Lucy Utley dau of Brittain Utley
md 2nd - - -

a. Lindsey Williams d in child was

b. John Williams b 4 JAN 1828 d 25 APR 1884

md 17 DEC 1857 (Wake Co, NC) Sarah Adeline Howell
d 2 MAY 1895

i. John Robert Williams "Uncle Bob" - lived past 75. Never md. Was in state legislature, was a Trustee UNC. Lived in Clayton, NC

ii. Sallie Williams d as a young woman

iii. Cissy Williams d as a young child

iiii. Jeff - - taken in by Sarah after her
her died.

v. Callie Victoria Williams md John Luther

(I) Mamie Luther - never md

(II) Willie Luther & md - - Curran

(III) John Luther

vi. Charles Fabius Williams b 26 JUL 1860

(eldest son) md Anne Maria Johnson

C. Amos Williams d 14 JUL 1864 (Gardonsville,)

CHARLES FABIVS WILLIAMS

○ See "The Williams Family" in Profile System Entry 25 AUG 1983

- I. John Johnson - will probated FEB 1848 - he died at age 90
 - A. Dempsey Johnson
 - md Martha Lambeth dau of Thomas Lambeth & his wife Mary - -
 - son of John Lambeth & 1803
 - ↳ will probated 1838
 - 1. Thomas Lambeth Johnson
 - md Jezebel Wilson, dau of Sam Wilson & his wife Rachel Olive
 - ↳ niece of Richardson Lambeth
 - a. Annie Maria Johnson "Miss Lizzie"
 - (a cousin of Eliza Wilson who md Jesse Howell, Jr)
 - md Charles Fabius Williams

Pg 7:

Charles Fabius Williams, the eldest son, was born July 26, 1860. He married Annie Maria Johnson on June 14, 1888. (Family Bible.) They built a home on the land he inherited from his father. It was a four-room house to begin with, with other rooms added as the family increased.

Charles Fabius Williams was a farmer and raised very fine hogs which won many blue ribbons and prizes at State Fairs. His natural preference was more for machinery or politics than for farming. In his early married life he ran a sawmill, a grist mill, and a cotton gin, until he was persuaded it would be better to concentrate on tobacco farming. He was a justice of the peace and his neighbors often called on him for advice. He resembled his mother in being fair in coloring, very sociable by disposition, and fond of good quality in everything. He was a good workman and a great believer in finishing every job right. He was an active member of the Olive Chapel Baptist Church and superintendent of its Sunday school for many years. He was superintendent the year it became the first A-1 rural Sunday school in the South.

CHARLES HOOD WILLIAMS (MD) XFD-188
on card file

- ① Charles Hood Williams m 28 FEB 1958 Margaret
Virginia Albeh b 5 SEP 1935 Victoria, TX.
Margaret Virginia Albeh independent of Acad. (29).

CHARLES M.

WILLIAMS

○ Item Handed to RPU 14 APR 1997 by Truex Newman 4

Henry County, Tennessee Marriage Records 1838-1882

Taken from microfilm Roll # 70 available from Tennessee State Library & Archives,
Nashville, TN

Columns are headed names, date, place of marriage, race, age, birthplace, residence,
occupation, official performing ceremony, witnesses, and date of record.

Charles M. Williams; December 19, 1882; Henry County, TN; W; 26; Henry County, TN;
Henry County, TN; Farmer & Miller; Geo H. Wynns, J.P.; J. H. Edwards, Miss Ranie
Norred

to

Mamie Upchurch; Dec 19, 1882; Henry County, TN; W; 17; Henry County, TN; Henry
County, TN;

○ See Str 9 DEC-1990 Barbara Sue Smith D R P 1

I. William U, IV - Head of class

A. John U, IV

1. David U

a. Francis Marion U

1. Maryland U b DEC 1864 "Manie"

md 19 DEC 1882 (Henry Co, TN). Charles

M. Williams ↑ NOTE:

"A Henry Co, TN Cemetery Record shows a Charles Williams md to a MATTIE BOATWRIGHT. Don't know if this is the same as the Charles ↑ who md Maryland U (No middle initial given) No other clues. The 1900 census for Charles M. Williams ↑ & wife MANIE (age 35 b DEC 1864) fits with birthdate given for Mary on 1870 census (age 5) and an 1880 census (age 15) for MANIE.

ii William David U, Sr b 20 FEB 1860

md (1st) 31 DEC 1885 (Henry Co, TN)

← Ada A. Bradford b 6 MAY 1868 (?)

& 2 MAY 1895 (?) (Bur Beaverdam Cem. Henry Co, TN)

md (2nd) 23 DEC 1896 (?) Anne Angelina

Bowler

Sister of Rhoda

G. Bradford who

md (1) W. G. WEAKS

s/o Hewitt Weaks

& Nancy Caroline U

① See Itt 15 JAN 1981 Barbara Sue Smith Ed RPU

Charles Williams and Maryland U, dau
of Francis Mason U, gd of David U b 1809,
ggd of John U b 1772, Head of William U IV/
John U subclass. John U moved W
to Henry Co, TN in late 1700's - David U fine

② See Itt 28 OCT 1985 Barbara Sue Smith Ed RPU

Charles M. Williams b 19 DEC 1882 (Henry Co, TN)
Maryland U "MANIE" b ca 1865.

③ See Biopile of John Mason U - Entry 8 SEP 1995

His Aunt Maryland Upchurch mar b 1864 after
her sibling William David U, Sr (Father of John Mason U)
Maryland U and Charles M. Williams. They had two
children.

CHARLES MICAL WILLIAMS

XID-23498

① See ltr 7 AUG 1989 Barbara Vernell Bullen DRP1

Lita Vernell Gundolf b 30 DEC 1965 (Beaumont,
TX) md 30 JUN 1984 (Beaumont, TX) Charles
Mical Williams T. One child. Lita is dau of
John David Gundolf y^{to} Richard W, III,
Clarence W Subclan - Eppie Mae W

CHARLES SIDNEY WILLIAMS PE1 XID-61682

① DESCENDANTS OF THE MOSES W/GILLIUM W. SUBLIN WITH LIVED IN MARKS CRK TWP, WAKE CO, NC - RPU 31 JAN 2015

1850 CENSUS - NC
WAKE COUNTY
MARKS CRK TWP

| | | | |
|-------------------|------|----|----|
| Gilliam Upchurch | 1802 | 48 | NC |
| Sarah Upchurch | 1792 | 58 | |
| Joseph Upchurch | 1827 | 23 | |
| Mary E Upchurch | 1830 | 20 | |
| Caroline Upchurch | 1833 | 17 | |
| Charles Upchurch | 1836 | 14 | |

1860 CENSUS - NC
WAKE COUNTY
NE DIV - EAGLE ROCK POSTO.

| Name | Age |
|--------------------|---------|
| J M Williams | 1810 50 |
| Elisabeth Williams | 1810 50 |
| Charles Williams | 1841 19 |
| Harriett Upchurch | 1820 40 |

1870 CENSUS - NC
WAKE COUNTY
MARKS CRK TWP
PO EAGLE ROCK

| NAME | AGE |
|--------------------------|-----------|
| Elizabeth Williams | 1827 63 |
| Harriett Upchurch | 1812 58 |
| William Charles Upchurch | 1841 29 |
| Sidney Upchurch | 1870 1/12 |
| John Upchurch | 1868 2 |

ELIZABETH WILLIAMS
HARRIETT UPCHURCH
CHARLES WILLIAMS
SIDNEY WILLIAMS
JOHN WILLIAMS

1850 CENSUS - NC
WAKE COUNTY
MARKS CRK TWP

| | | | |
|--------------------|------|----|----|
| John M Williams | 1812 | 38 | NC |
| Elizabeth Williams | 1810 | 40 | |
| Lucian Williams | 1834 | 16 | |
| Mary A Williams | 1837 | 13 | |
| Charles Williams | 1841 | 9 | |
| Harriett Upchurch | 1815 | 35 | |
| Rhody Dunstan B | 1813 | 37 | |

N.C. MARRIAGE BONDS

NAME: Mary Ann Williams COUNTY: Wake
GENDER: Female RECORD #: 03 525
SPOUSE: M G Todd WITNESS: Thomas J Utley
SPOUSE GENDER: Male PERFORMED BY:
BOND DATE: 11 Jun 1859 A D Blackwood,
BOND #: 000158625 Minister of the
MARRIAGE DATE: 13 Jun 1859 Gospel

1880 CENSUS - NC
WAKE COUNTY
MARKS CRK TWP

| | | |
|---------------------|------|----|
| Charles L. Williams | 1841 | 39 |
| Ann E. Williams | 1844 | 36 |
| John M. Williams | 1869 | 11 |
| Joseph S. Williams | 1870 | 10 |
| Robert M. Williams | 1871 | 9 |
| Dora Williams | 1872 | 8 |
| Corinna Williams | 1875 | 5 |
| Walter Williams | 1877 | 3 |
| Lucian Williams | 1878 | 2 |
| Elizabeth Williams | 1879 | 71 |
| Harriet Upchurch | 1812 | 68 |

J. MOSES W. HEAD OF CLAN
A. GILLIUM W. SARAH
A. GILLIUM W. SARAH

- 1. ELIZABETH W b 1810
- 2. JOHN M. WILLIAMS
- 3. LUCIAN WILLIAMS
- 4. CHARLES T. WILLIAMS
- 5. LEVENIA WILLIAMS
- 6. MARY ANN WILLIAMS MD MOSES GREEN TODD
- 7. CHARLES WILLIAMS MD ANN E.
- 8. HARRIETT W b 1812
- 9. JOSEPH W b 1827
- 10. MARY E. W b 1830
- 11. CAROLINE W. b 1833
- 12. CHARLES W b 1836

1860 CENSUS - NC
JOHNSTON CO, NC
NEVER RIVER TWP
PO - DEULAN

| | | |
|---------------|------|----|
| M G Todd WIF | 1833 | 27 |
| Mary Todd WIF | 1838 | 22 |

1870 CENSUS - NC
WAKE CO.
MARKS CRK TWP

| | | |
|--------------|------|----|
| M G Todd | 1833 | 37 |
| Mary A Todd | 1837 | 33 |
| Bettie Todd | 1860 | 10 |
| Charlie Todd | 1862 | 8 |
| Alla Todd | 1866 | 4 |
| Lillian Todd | 1869 | 1 |

1880 CENSUS - NC
WAKE COUNTY
MARKS CRK TWP

| | | |
|------------------|------|----|
| Moses G. Todd | 1833 | 47 |
| Mary A. Todd | 1836 | 44 |
| Charles R. Todd | 1863 | 17 |
| Ada Todd | 1867 | 13 |
| Lucian W. Todd | 1869 | 11 |
| Mary M. Todd | 1874 | 6 |
| George W. Todd | 1877 | 3 |
| Portland P. Todd | 1878 | 2 |
| Uland Todd | 1878 | 2 |

② See email ZOREBODIS Wesley Clark - RPU
Charles L. Williams on 1880 census is actually CHARLES SIDNEY WILLIAMS. He mar ANN DEB NAM

③ see 1860 NC Census - Wake Co - Eagle Rock PD

I. M. Williams (Other info shows should be John M. Williams
↳ 50 M Farmer \$615 PP, \$9000 RE - RDU)

Elizabeth Williams 50 F (nee U - RDU)

Harriet U 40 F.

④ see 1850 Census - Wake Co NC - Mark Creek Dist.

Charles Williams age 9 male is in home of
father John M. Williams age 38 M farmer,
whom see.

① BOOK "DESCENDANTS OF DAVID HORTON OF NORTH CAROLINA
by RETA M. EVANS 1981 REFERENCE 45

I. DAVID HORTON, SR b 1724 d 1784 MD ANN —

A. SAMUEL HORTON MD RHODA SEAGER

B. → I [8 CHILDREN]

J. DAVID HORTON, JR MD ELIZABETH ROBERTSON
4 CHILDREN

K. CONSTANT WILLIAMS HORTON MD ANN HOUSE

1. REBECCA HORTON MD HENDERSON O'NEILL

2. SAMUEL HORTON MD CAROLINE LEE

3. MARTHA HORTON MD WILLIE DUNN

4. MARY HORTON MD WILLIAM PARKER

5. NARCISSA HORTON MD BARTHOLOMEW YATES DEBNAM

a. JOE DEBNAM MD MARTHA ALFORD

b. ISABELLE DEBNAM MD ANDREW TUCKER

c. ANN DEBNAM MD CHARLES WILLIAMS ↑

d. OMEGA DEBNAM MD REBECCA WIGGS

e. CORNELIA DEBNAM MD HARDIE WILDER

f. RUFFIN DEBNAM MD ISABELLE ALFORD

g. CORINNA DEBNAM MD HENRY WILDER

h. MARY DEBNAM MD BILLY ALFORD

i. DELLA DEBNAM

j. BALDY E. DEBNAM MD IDA L. SLEDGE

6. ARCHIBALD HORTON MD MARY YOUNG

7. JULIUS C. HORTON MD REBECCA RHODES

8. WILLIE HORTON

9. MIDDY ANN HORTON MD R.S. PERRY

L. CHARLES HORTON MD MARY BONCH

9 CHILDREN

Ann Debnam b 14 FEB 1844 d 17 MAY 1929 md

Charles S. Williams ↑ (45, pg 41)

CHARLES SIDNEY WILLIAMS (4) XJD-61682

THE DEB NAM - WPCURCIT - SLEDGE CONNECTION - FROM BOOKS The Robert Debnam Family 1636-2000 by Dorothy Herten Debnam - RPH - 28 FEB 2015. (PGS = FROM BOOK)

- I. CHARLES DEBNAM - died b 1791 - VA - LAND IN MATHEWS CO. VA - KINGSTON PA
- Δ A. CHARLES DEBNAM - FIRST OF TWO BROTHERS TO FRANKLIN CO., NC
- PGXIV Δ B. ROBERT DEBNAM - d 1823 (Franklin Co, NC) - Arrived FC, NC after 1815
- Δ M. C. ANN FOSTER - 10 children 1-8 b VA; #9 b FC, NC 1820; #10 1823 FC, NC
- II. B. BARTHOLMEW YATES DEBNAM b 1799 (VA) d 1873 (FC, NC)
- MO (1ST) ELIZABETH SHARP MAISON ON 20 DEC 1826 (FC, NC) - 3 CHILDREN
- PG14 MO (2ND) 2 NOV 1840 (WC, NC) NARCISSA J. HORTON 1821-1873 - 11 CHILDREN

(I) → XIV (3 + 1)

- Δ (VI) ANN ELIZABETH DEBNAM b 14 FEB 1844 (?) d 19 MAY 1929
- Δ MO 14 JAN 1868 (?) CHARLES SIDNEY WILLIAMS b 6 APR 1841 (?)
- PG18 Δ d 17 JAN 1929 - 3/0 ELIZABETH U - HEAD OF A LINE IN THE MOSES U / GILLIAM U SUBCLAN - 12 CHILDREN

Children (WILLIAMS) by CHARLES SIDNEY WILLIAMS:

- Δ 102. - i. JOHN MARSHALL WILLIAMS, b. 18OCT1868, d. 22NOV1937.
- Δ 103. - ii. JOSEPH SIDNEY WILLIAMS, b. 15APR1870.
- Δ 104. - iii. ROBERT MAISON WILLIAMS, b. 23OCT1871, d. 04OCT1911.
- Δ 105. - iv. DORA WILLIAMS, b. 20FEB1873, d. 04OCT1956.
- PG71 Δ 106. - v. CORRINNA WILLIAMS, b. 04MAR1875, d. 12APR1905.
- Δ 107. - vi. WALTER WILLIAMS, b. 25DEC1876, d. 20FEB1914.
- Δ 108. *vii. LUCIAN BONAPARTE WILLIAMS, b. 25APR1878, d. 20MAR1938, unm.
- Δ 109. *viii. NARCISOA WILLIAMS, b. 11AUG1879, d. 28OCT1879.
- Δ 110. - ix. MARY WILLIAMS, b. 25JUL1880, d. 02MAR1954.
- Δ 111. - x. FANNIE WILLIAMS, b. 06DEC1882, d. 19APR1968.
- Δ 112. - xi. EMMA MAE WILLIAMS, b. 10MAR1885, d. 05JAN1979.
- Δ 113. - xii. CHARLES YATES WILLIAMS, b. 27JUN1887, d. 20JUN1962.



Ann Elizabeth Debnam
Charles S. Williams

* = SOLO

- Δ (XIV) BALDY EDWARD DEBNAM b 22 SEP 1861 (?) d 4 JAN 1931
- Δ MO (1ST) 22 OCT 1885 (FC, NC) IDA LOUVERNA SLEDGE (DA ALFRED SLEDGE & MARY BURGESS) - 6 CHILDREN
- MO (2ND) 4 FEB 1901 (NASH CO, NC) SOANNA BURNETT "JOSTE" CHILD
- MO (3RD) 5 FEB 1904 (?) PATIENCE ANN BATTEN - 10 CHILDREN
- (A) → (F) - BY IDA
- (B) MALLIE THURSTON DEBNAM 12 MAR 1883 - 20 JUL 1953
- (C) WILBUR THURSTON DEBNAM b 29 MAR 1924 (WC, NC)
- MO (C) DOROTHY HERNON HORTON - AUTHOR OF BOOKS

PG70

ANN ELIZABETH DEBNAM, daughter of BARTHOLMEW YATES DEBNAM and NARCISSA J. HORTON, was born 14 FEB 1844. She married CHARLES SIDNEY WILLIAMS 14 JAN 1868. CHARLES SIDNEY was born 06 APR 1841. ANN died 19 MAY 1929. CHARLES died 17 JAN 1929. Family diary and notebook names and dates kept by Belle Knott Williams in possession of Sidney Williams furnished this family's information and tombstones in family cemetery.

CHARLES SIDNEY WILLIAMS

(5)

RJR 61682

FROM EMAIL 18 APR 2015 CLYDE WESLEY CLARK, JR TO RPH
MOSES U / GILLIUM U SUBCLAN - RPH 26 APR 2015
I. MOSES U - HEAD OF CLAN
A. GILLIUM U
II. ELIZABETH U MO JOHN MARSHALL WILLIAMS

THE FAMILY of JOHN MARSHALL WILLIAMS & ELIZABETH UPCHURCH
Mark's Creek Township, Wendell, North Carolina

John Marshall Williams - born c. 1810-12, in Chatham, Wake or maybe even Franklin County. Parents unknown, but believed to have had a brother or nephew named Jefferson Williams (appearing on 1850 census in Wake County's Marks Creek Township) Marshall married c. 1832 to **Elizabeth Upchurch**, born March 1808, Chatham County to Gillium Upchurch & Sarah Smith. Marshall died between July-November 1865 and Elizabeth sometime after the 1900 census, where she is listed at 92 years old. The couple are buried in the Williams Family Cemetery in Knightdale, Wake County, NC.

Elizabeth's sister Harriett Upchurch was born c. June 1812. She never married and lived most of her life with JM & Betsy Williams until her death on January 15, 1882, and is buried beside her sister in the family cemetery.

The Known Descendants of John Marshall Williams & Elizabeth Upchurch

A. **Lucian Bonaparte Williams**, CSA - born November 13, 1833, born Chatham or Wake County, NC. Married **Arthelia A.R. Scarborough**, daughter of George W. Scarborough and his Eliza Ellis on 28 Nov 1854, Wake County, NC. Killed in Battle of Petersburg on 27 October 1864, site of burial unknown (possibly Confederate Cemetery, Blanford Church in Petersburg, VA). Arthelia married Larkin A Smith on February 4, 1866, in Wake County. Arthelia passed away on November 3, 1888, but her gravesite is not known. Both the Williams and Scarborough family cemeteries have unmarked graves, so either might hold her remains.

FOR DESCENDANTS - SEE SEPERATE EXTRACT

B. **MARY ANN Williams**, the daughter of John Marshall Williams & Elizabeth Upchurch, was born July 18, 1838 in Mark's Creek Township, Wake County, NC.. On June 13, 1859, she married Rev. **Moses Green Todd**, pastor of Hephzibah Baptist Church from 1863-65. Rev. Todd was born December 12, 1832 in Wake County, NC to James Todd & Chamblee. M.G. conducted a private school in Eagle Rock during the years following the Civil War. He also served in the NC State House from 1876-77. Mary Ann died February 6, 1906, and M.G. lived until December 4, 1918. Both are buried in the cemetery at Hephzibah Baptist Church, Wendell, at Wake County, NC.

FOR DESCENDANTS SEE SEPERATE EXTRACT

C. **CHARLES SIDNEY WILLIAMS (1841 - 1929)**, son of John Marshall Williams & Elizabeth Upchurch was born on April 6, 1841, in Mark's Creek Township, Wake County, NC. On January 14, 1868, he married **ANNIE E. DEBNAM** born February 14, 1844, daughter of Bartholomew & Narcissa Debnam. Charles died January 17, 1929 at his home near Knightdale, NC; he was followed shortly by Annie who died May 17 the same year.

FOR DESCENDANTS SEE SEPERATE EXTRACT

D. NO FURTHER ISSUE

①

CHARLES SIDNEY WILLIAMS, SR XID-6192

FROM EMAIL 18 APR 2015 CLIVE WESLEY CLARK, JR TO RPA
I. MOSES U - HEAD OF CLAN RPA 26 APR 2015

A. GILLIUM U

1. ELIZABETH U

9. CHARLES SIDNEY WILLIAMS

1. △ **John Marshall Williams** - born October 18, 1868. Married January 12, 1898. Died November 22, 1937 (maybe in Manatee, FLA) - buried in Williams Family Cemetery, Knightdale, Wake County, NC.
2. △ **Joseph L. Williams** - born April 15, 1870, Wake County, NC.
3. △ **Robert Macon Williams** - born October 23, 1871. Died October 4, 1911 just shy of his 30th birthday. buried in Williams Family Cemetery, Knightdale, Wake County, NC.
- △ 4. △ **Dora D. Williams** - born February 20, 1873. Married A.L. Dodd and buried in Williams Family Cemetery, Knightdale, Wake County, NC.
5. △ **Corrina Williams** - born March 4, 1875. Married October 20, 1891, to Charles W. Robertson (1871-9/28/1939). Died April 12, 1905. buried in Williams Family Cemetery, Knightdale, Wake County, NC.
6. △ **Walter Williams** - born 25 Apr 1876, died 20 Feb 1914.
7. △ **Lucian Bonaparte Williams** - born April 25, 1878. Never married. Died March 20, 1938. buried in Williams Family Cemetery, Knightdale, Wake County, NC.
- △ 8. △ **Mary Adelaide Williams** - born July 25, 1880. Married Henry M. Croom. Died March 2, 1954. buried in Williams Family Cemetery, Knightdale, Wake County, NC. Henry Croom May 5 1880-August 7 1982, buried Knightdale Cemetery, Wake County, NC
- △ 9. △ **Fannie W. Williams** - born December 1882. Married c19895 to Eugene T. Jones (1882-). buried in Williams Family Cemetery, Knightdale, Wake County, NC.
- △ 10. △ **Emma M. Williams** - born March 1885. Married J.E. Nowell. Living in Wendell in 1929 at her father's death. buried in Williams Family Cemetery, Knightdale, Wake County, NC.
11. △ **Charles Yates Williams**, youngest of 12 children, was born June 27, 1887 and married **Annie Belle Knott** (6/5/1884-2/19/1966) on December 8, 1909. Died June 20, 1962. buried in Williams Family Cemetery, Knightdale, Wake County, NC
 - △ △ a. **Charles Sidney Williams Sr.** born 4 October 1919, married **Estelle Perry**, daughter of Nalcus Williams Perry (Mike) and Ella Mae Wall. Sidney died in 2003. His wife Estelle died 2014.. Both are buried in the Williams Family Cemetery, Knightdale, Wake County, NC
 - △ i. **Charles Sidney Williams Jr.** - Living
 - △ ii. **Patricia Williams - Milton Murphy** - Living

MEMBERS OF THE MOSES U/GILLIUM U SUBCLAN - ELIZABETH U LINE WHO LIVED IN MARKS CREEK TWP, WAKE CO., NC - RPU 28 FEB 2015 - The Robert Debnam Family Book

I. MOSES U - HEAD OF CLAN

A. GILLIUM U

1. ELIZABETH U MD (?) JOHN MARSHALL WILLIAMS

a. CHARLES SIDNEY WILLIAMS b 6 APR 1841 d 17 JAN 198

MD 14 JAN 1868 (?) ANN ELIZABETH DEBNAM b 14 FEB

1844 (?) d 19 MAY 1929 - 12 children

PG 115 Δ XII. CHARLES YATES WILLIAMS

CHARLES YATES WILLIAMS, son of CHARLES SIDNEY WILLIAMS and ANN ELIZABETH DEBNAM, was born 27 JUN 1887. He married ANNIE BELLE KNOTT 08 DEC 1909. ANNIE BELLE KNOTT was born 05 JUN 1884. CHARLES died 20 JUN 1962. BELLE died 19 FEB 1966. They are buried Williams Family Cemetery, WAKE CO., N.C. Belle Knott Williams diary, tombstones and personal interview with this family provided this information.

PG 116

Children (WILLIAMS) by ANNIE BELLE KNOTT:

- i. MILDRED BEATRICE WILLIAMS, b. 03 NOV 1916, d. 01 JAN 1994.
- ii. CHARLES SIDNEY WILLIAMS, b. 04 OCT 1919.
- iii. LOIS BELLE WILLIAMS, b. 30 JUN 1923.

PG 181

MILDRED BEATRICE WILLIAMS, daughter of CHARLES YATES WILLIAMS and ANNIE BELLE KNOTT, was born 03 NOV 1916. She married PETER PAUL NICHOLS, II 03 MAR 1940. MILDRED died 01 JAN 1994. PETER PAUL died MAR 1962.

Children (NICHOLS) by PETER PAUL NICHOLS, II:

- i. PETER PAUL NICHOLS, III, b. 23 OCT 1942, d. 09 JUL 1994.
- ii. ANNA BELLE NICHOLS, b. 24 AUG 1944.

PG 181

CHARLES SIDNEY WILLIAMS, son of CHARLES YATES WILLIAMS and ANNIE BELLE KNOTT, was born 04 OCT 1919. He married ESTELLE PERRY 15 JUN 1938. ESTELLE was born 18 MAY 1921.

Children (WILLIAMS) by ESTELLE PERRY:

- i. CHARLES SIDNEY WILLIAMS, JR., b. 11 SEP 1940.
- ii. PATRICIA DIANNE WILLIAMS, b. 29 SEP 1947.

PG 182

LOIS BELLE WILLIAMS, daughter of CHARLES YATES WILLIAMS and ANNIE BELLE KNOTT, was born 30 JUN 1923. She married MARCUS RAINES MASSEY 10 MAY 1943. MARCUS was born 09 MAY 1921. They have no children.

PG 293

PETER PAUL NICHOLS, III, son of PETER PAUL NICHOLS, II and MILDRED BEATRICE WILLIAMS, was born 23 OCT 1942. He married MARY CATHERINE ROTHROCK. PETER died 09 JUL 1994.

Children (NICHOLS) by PETER PAUL NICHOLS, II:

- i. PETER ANTONIO NICHOLS.
- ii. MICHAEL PAUL KENNETH NICHOLS.

PG 293

CHARLES SIDNEY WILLIAMS, JR., son of CHARLES SIDNEY WILLIAMS and ESTELLE PERRY, was born 11 SEP 1940. He married MARY JACQUELYN JONES 05 APR 1963. MARY JACQUELYN was born 08 NOV 1943.

Children (WILLIAMS) by MARY JACQUELYN JONES:

- i. KELLY RENEE WILLIAMS, b. 15 MAY 1969.
- ii. JASON YATES WILLIAMS, b. 23 AUG 1974.

PATRICIA DIANNE WILLIAMS, daughter of CHARLES SIDNEY WILLIAMS and ESTELLE PERRY, was born 29 SEP 1947. She married WINFRED MILTON MURPHY 12 JUN 1965. MILTON was born 29 SEP 1945.

Children (MURPHY) by WINFRED MILTON MURPHY:

- i. CURTIS DOUGLAS MURPHY, b. 13 JAN 1966.
- ii. JOY ANGELIQUE MURPHY, b. 23 DEC 1970.

①

CHARLES SIDNEY WILLIAMS, JR XID-61974

FROM EMAIL 18 APR 2015 CLIVE WESLEY CLARK, JR TO RPA
I. MOSES U-NEAD OF CLAN RPA 26 APR 2015

A. GILLUM U

1. ELIZABETH U

9. CHARLES SIDNEY WILLIAMS

1. △ John Marshall Williams - born October 18, 1868. Married January 12, 1898. Died November 22, 1937 (maybe in Manatee, FLA) - buried in Williams Family Cemetery, Knightdale, Wake County, NC.
2. △ Joseph L. Williams - born April 15, 1870, Wake County, NC.
3. △ Robert Macon Williams - born October 23, 1871. Died October 4, 1911 just shy of his 30th birthday. buried in Williams Family Cemetery, Knightdale, Wake County, NC.
- △ 4. △ Dora D. Williams - born February 20, 1873. Married A.L. Dodd and buried in Williams Family Cemetery, Knightdale, Wake County, NC.
5. △ Corrina Williams - born March 4, 1875. Married October 20, 1891, to Charles W. Robertson (1871-9/28/1939). Died April 12, 1905. buried in Williams Family Cemetery, Knightdale, Wake County, NC.
6. △ Walter Williams - born 25 Apr 1876, died 20 Feb 1914.
7. △ Lucian Bonaparte Williams - born April 25, 1878. Never married. Died March 20, 1938. buried in Williams Family Cemetery, Knightdale, Wake County, NC.
- △ 8. △ Mary Adelaide Williams - born July 25, 1880. Married Henry M. Croom. Died March 2, 1954. buried in Williams Family Cemetery, Knightdale, Wake County, NC. Henry Croom May 5 1880-August 7 1982, buried Knightdale Cemetery, Wake County, NC
- △ 9. △ Fannie W. Williams - born December 1882. Married c19895 to Eugene T. Jones (1882-). buried in Williams Family Cemetery, Knightdale, Wake County, NC.
- △ 10. △ Emma M. Williams - born March 1885. Married J.E. Nowell. Living in Wendell in 1929 at her father's death. buried in Williams Family Cemetery, Knightdale, Wake County, NC.
11. △ Charles Yates Williams, youngest of 12 children, was born June 27, 1887 and married Annie Belle Knott (6/5/1884-2/19/1966) on December 8, 1909. Died June 20, 1962. buried in Williams Family Cemetery, Knightdale, Wake County, NC
 - △ a. Charles Sidney Williams Sr. born 4 October 1919, married Estelle Perry, daughter of Nalcus Williams Perry (Mike) and Ella Mae Wall. Sidney died in 2003. His wife Estelle died 2014.. Both are buried in the Williams Family Cemetery, Knightdale, Wake County, NC
 - △ i. Charles Sidney Williams Jr. - Living
 - △ ii. Patricia Williams - Milton Murphy - Living

②

CHARLES SIDNEY WILLIAMS, JR

XJD-61974

MEMBERS OF THE MOSES U/GILLIUM U SUBCLAN - ELIZABETH U LINE WHO LIVED IN MARKS CREEK TWP, WAKE CO., NC - RPU 28 FEB 2015 - The Robert Debnam Family Book

I. MOSES U - HEAD OF CLAN

A. GILLIUM U

1. ELIZABETH U MD () JOHN MARSHALL WILLIAMS

a. CHARLES SIDNEY WILLIAMS b 6 APR 1841 () d 17 JAN 1928

MD 14 JAN 1868 () ANN ELIZABETH DEBNAM b 14 FEB

1844 () d 19 MAY 1929 - 12 children

PG 115 Δ XII. CHARLES YATES WILLIAMS

CHARLES YATES WILLIAMS, son of CHARLES SIDNEY WILLIAMS and ANN ELIZABETH DEBNAM, was born 27 JUN 1887. He married ANNIE BELLE KNOTT 08 DEC 1909. ANNIE BELLE KNOTT was born 05 JUN 1884. CHARLES died 20 JUN 1962. BELLE died 19 FEB 1966. They are buried Williams Family Cemetery, WAKE CO., N.C. Belle Knott Williams diary, tombstones and personal interview with this family provided this information.

PG 116

Children (WILLIAMS) by ANNIE BELLE KNOTT:

- Δ i. MILDRED BEATRICE WILLIAMS, b. 03 NOV 1916, d. 01 JAN 1994.
- Δ ii. CHARLES SIDNEY WILLIAMS, b. 04 OCT 1919.
- Δ iii. LOIS BELLE WILLIAMS, b. 30 JUN 1923.

PG 181

MILDRED BEATRICE WILLIAMS, daughter of CHARLES YATES WILLIAMS and ANNIE BELLE KNOTT, was born 03 NOV 1916. She married PETER PAUL NICHOLS, II 03 MAR 1940. MILDRED died 01 JAN 1994. PETER PAUL died MAR 1962.

Children (NICHOLS) by PETER PAUL NICHOLS, II:

- i. Δ PETER PAUL NICHOLS, III, b. 23 OCT 1942, d. 09 JUL 1994.
- ii. Δ ANNA BELLE NICHOLS, b. 24 AUG 1944.

PG 181

CHARLES SIDNEY WILLIAMS, son of CHARLES YATES WILLIAMS and ANNIE BELLE KNOTT, was born 04 OCT 1919. He married ESTELLE PERRY 15 JUN 1938. ESTELLE was born 18 MAY 1921.

Children (WILLIAMS) by ESTELLE PERRY:

- i. Δ CHARLES SIDNEY WILLIAMS, JR., b. 11 SEP 1940.
- ii. Δ PATRICIA DIANNE WILLIAMS, b. 29 SEP 1947.

PG 182

LOIS BELLE WILLIAMS, daughter of CHARLES YATES WILLIAMS and ANNIE BELLE KNOTT, was born 30 JUN 1923. She married MARCUS RAINES MASSEY 10 MAY 1943. MARCUS was born 09 MAY 1921. They have no children.

PG 293

PETER PAUL NICHOLS, III, son of PETER PAUL NICHOLS, II and MILDRED BEATRICE WILLIAMS, was born 23 OCT 1942. He married MARY CATHERINE ROTHROCK. PETER died 09 JUL 1994.

Children (NICHOLS) by PETER PAUL NICHOLS, II:

- i. Δ PETER ANTONIO NICHOLS.
- ii. Δ MICHAEL PAUL KENNETH NICHOLS.

PG 293

CHARLES SIDNEY WILLIAMS, JR., son of CHARLES SIDNEY WILLIAMS and ESTELLE PERRY, was born 11 SEP 1940. He married MARY JACQUELYN JONES 05 APR 1963. MARY JACQUELYN was born 08 NOV 1943.

Children (WILLIAMS) by MARY JACQUELYN JONES:

- i. Δ KELLY RENEE WILLIAMS, b. 15 MAY 1969.
- ii. Δ JASON YATES WILLIAMS, b. 23 AUG 1974.

PATRICIA DIANNE WILLIAMS, daughter of CHARLES SIDNEY WILLIAMS and ESTELLE PERRY, was born 29 SEP 1947. She married WINFRED MILTON MURPHY 12 JUN 1965. MILTON was born 29 SEP 1945.

Children (MURPHY) by WINFRED MILTON MURPHY:

- i. Δ CURTIS DOUGLAS MURPHY, b. 13 JAN 1966.
- ii. Δ JOY ANGELOU MURPHY, b. 23 DEC 1970.

CHARLES T. WILLIAMS

① Charles T. Williams - see John M. Williams

CHARLES THOMAS WILLIAMS

XTR 62015

FROM EMAIL 18 APR 2015 CLYDE WESLEY CLARK, JR DD RPY

I. MOSES 4 - HEAD OF CLAN

RPV 26 APR 2015

A. GILLIUM 4

1. ELIZABETH 4

9. LUCIAN BONAPART WILLIAMS, CSA

A. CHARLES THOMAS WILLIAMS

→ (F) WILLIAM LUCIAN WILLIAMS "WILLIE" AND ONLY CHILD

2 CHILDREN OF FIRST MG;

5 CHILDREN OF 2ND MG OF WHICH 3 ARE BELOW

v. △ Velma Nadean Williams - born October 2, 1926, Graham, Alamance County, NC. Married in Greensboro March 9, 1944 to Clyde Wesley Clark of Greensboro, NC. Died 27 February 2005. Both and buried in Lake View Memorial Park, Greensboro, Guilford County, NC

△ a) Patricia Jean Clark, born October 6, 1945, Greensboro, Guilford County, NC. Never married: no children. Died September 13, 2012 Greensboro, Guilford County, NC buried beside parents in Lake View Memorial Park, Greensboro, Guilford County, NC

△ b) Clyde Wesley Clark Jr. - born January 30, 1959, Greensboro, Guilford County, NC. Married Esther Beatrice Myers, August 29, 1987 Statesville, Iredell County, NC. Living Knightdale, Wake County, NC.

△ i. Erin Cathleen Clark - Living

vi. △ Charles Thomas Williams - born November 28, 1928, Greensboro, Guilford County, NC. Married Doris Marie Roberts. Died in Crumpler, Avery County, NC on 29 September 1994. Both buried Westminster Gardens, Greensboro, Guilford County, NC.

△ a) Julie Rose Williams - Living (Adopted)

△ i. Crystal Marie Sumner - Living

△ ii. Tiffany Nicole Sumner - Living

vii. △ Bobby Wray Williams - born October 31, 1936 in Greensboro, Guilford County, NC. Married Linda Carol Brown. and buried in Lake View Memorial Park, Greensboro, Guilford County, NC. Linda Brown Williams - Living

△ a) William Bruce Williams - born 16 May 1958. Married Lisa Puryear April 1984 - Living

△ i. Graham Andrew Williams - Living

△ ii. Emily Lauren Williams - Joe Robertson

△ (a) Aiden Robertson - Living

△ b) Robin Lynn Williams - born September 9, 1961. Married Robert Dennis Welborn - divorced. Married Robert Marshall & Annulled' MARRIED Joe Crews = :Living

△ i. Olivia Lynn Welborn - James Brandon Lewis

(a) Infant - Living

(b) Infant - Living

CHARLES THOMAS WILLIAMS ① XJD-61670

FROM EMAIL 18 APR 2015 CLYDE WESLEY CLARK, JR TO RPY
I. MOSES U-HEAD OF CLAN RPY-26 APR 2015

A. GILLUM U

1. ELIZABETH U

a. LUCIAN BONAPARTE WILLIAMS, CSA

i. CHARLES THOMAS WILLIAMS

△ 1. Charles Thomas Williams - born July 20, 1858. On November 3, 1880 he married Fannie Thain of Johnston County, daughter of William Thain and Julia Ann Cullum. CT died December 15, 1898, presumably in Dunn, Harnett County, NC. Neither gravesite is known, though Fannie's obit says in the Smithfield Cemetery. Fannie married Benjamin Franklin Bass c. 1907 in Rocky Mount, Edgecombe County, NC. Fannie died in Charlotte, Mecklenburg County, NC on 27 May 1923.

→ "WILLIE" - AN ONLY CHILD

△ a. William Lucian Williams - born March 25, 1889, in Dunn, Harnett County, NC. Died March 26, 1936, Greensboro, Guilford County, NC.
△ Married February 12, 1910 to Maggie Octavia Bullock - born June 16, 1889 to Jerome Bullock & Mary Ruffin. Divorced in 1920 and she married Needham Cooper Pitt. Maggie died December 28, 1980 in Rocky Mount, Edgecombe County, NC and buried in Pineview Cemetery there.

△ i. Pauline Octavia Williams - born November 28 1911 in Rocky Mount, Nash County, NC he married 1) Carl Lewis Melton c.1936 - born in California April 12, 1913 (Divorce) and 2) Needham Claude Cooper. Died September 11, 1995 and buried Green Hills Cemetery Asheville, Buncombe County, NC.

△ a) Carol Jean Melton - born August 2, 1937, Edgecombe County NC - married Carroll Eugene Anderson. - born March 2, 1932 in Madison County, NC and died Nov 9, 1998 in Asheville, Buncombe County, NC. Carol died April 20, 2007 in Asheville, Buncombe, NC.

- △ (1) Andrew Anthony Anderson - Living
- △ (2) Mary Hannah Anderson - Living
- △ (3) John Patrick Anderson - born March 27, 1968 in Madison, NC and did March 5, 2008
- △ (4) Jonathan Carroll Anderson - Living

△ b) William Lewis Melton - born December 31, 1939 in Edgecombe County NC. And married 1) Charlotte Bulluck;

- △ (1) Deborah Carol Melton - born February 22, 1968; died January 31, 2011 - Rocky Mount, Nash County, NC.
- △ (2) Kimberly Hope Melton - Living

△ Married 2) Sarah Joan Munn on March 29, 1975 - born October 18, 1950 - Living?. Bill died November 29, 1976 and buried in Pineview Cemetery, Rocky Mount, NC

ii. △ Jessie Hellen Williams - born July 21, 1913 in Whaley, VA; died July 14, 1914. Buried Rocky Mount, NC, on the plot of Samuel T. & Amma S. Radford (no marker).

+ SCHEDULED OF 2ND MARRIAGE

○ Input on the Moses U/ Gillum U Subclan from Email 20 FEB 2015 Wes Clark to RPL - RPL 26 FEB 2015

I. MOSES U - Hood of Elias

A. Gillum U

Δ I. Elizabeth U b 1810

Δ md (?) John Marshall Williams

→ Wes lives near their home in Mark Creek Twp, Wake Co NC built about 1840.

Δ a. Lucian Barnaparts Williams - oldest child

Δ md (?) Anstheria A. E. R. Scarborough D/s

ΔΔ Geo. Wash. Scarborough & 1st wife Eliza Ellis.

Δ Anstheria md (2nd) Larkin Smith

[LBW was killed in Civil War 27 OCT 1864 in the final action at Petersburg and is probably buried in a mass CSA grave at Blandford Church, VA]

Δ i. Charles Thomas Williams - became business man in

Δ md (?) Fannie Thair of Feddersen Co, NC.

Δ (I) Wm Lucian Williams b 1889? Dunn, Feddersen Co, NC
An only child

Δ md (2nd) (?) Maggie Octavia Bullock - Duane

Δ md (2nd) 1920 (?) Edna Catshien Langst D/s

ΔΔ John G. Langst and Malinda Emmeline Prosser of Graham, Blount Co, NC

Δ (A) Verma Maden Williams (1 of 5 children)
md 9 MAR 1944 Greensboro, NC Cyril

Δ Wesley Clark s/o Alexander Austin Clark

Δ and Betty Freeman Payne

Δ (1) Patricia Jean Clark b 6 OCT 1945 (C)
d unmarried 13 SEP 2012

Δ (2) Wesley Clark b 30 JAN 1959 (Greensboro, NC)
md 29 NOV 1987 (Statesville, Redell Co, NC)

Δ Esther Beatrice Myers - To Raleigh 1982

Δ (a) ERIN CLARK b 1993 (Raleigh, NC)

(b) NO Further issue.

(B) → (E) Names not given

(F) NO Further issue

Ⓢ

CHARLES THOMAS WILLIAMS (3) XFD-61670

DESCENDANTS OF THE MOSES W/GILLIUM W/SUBLLAN WHO LIVED IN MARKS CRK TWP, WAKE CO, NC - RPU 31 JAN 2015

1850 CENSUS - NC
WAKE COUNTY
MARKS CRK TWP

| | | | |
|-------------------|------|----|----|
| Gilliam Upchurch | 1802 | 48 | NC |
| Sarah Upchurch | 1792 | 58 | |
| Joseph Upchurch | 1827 | 23 | |
| Mary E Upchurch | 1850 | 20 | |
| Caroline Upchurch | 1833 | 17 | |
| Charles Upchurch | 1836 | 14 | |

1810 CENSUS - NC
WAKE COUNTY
NE DIV - EAGLE ROCK POSTO.

| Name | FARMER 615/9000 | Age |
|--------------------|-----------------|---------|
| J M Williams | | 1810 50 |
| Elisabeth Williams | | 1810 50 |
| Charles Williams | | 1841 19 |
| Harriett Upchurch | | 1820 40 |

1870 CENSUS - NC
WAKE COUNTY
MARKS CRK TWP
PO EAGLE ROCK

| NAME | AGE |
|-------------------------|-----------|
| Elizabeth Williams | 1807 63 |
| L H Upcheon | 1812 58 |
| William Charles Upcheon | 1841 29 |
| Sidney Upcheon | 1870 1/12 |
| John Upcheon | 1868 2 |

ELIZABETH WILLIAMS
HARRIETT UPCHURCH
CHARLES WILLIAMS
JOSEPH WILLIAMS
JOHN WILLIAMS

1850 CENSUS - NC
WAKE COUNTY
MARKS CRK TWP

| | | | |
|--------------------|------|----|----|
| John M Williams | 1812 | 38 | NC |
| Elizabeth Williams | 1810 | 40 | |
| Lucian Williams | 1834 | 16 | |
| Mary A Williams | 1837 | 13 | |
| Charles Williams | 1841 | 9 | |
| Harriett Upchurch | 1815 | 35 | |
| Rhody Dunstan B | 1813 | 37 | |

N.C. MARRIAGE BONDS

NAME: Mary Ann Williams COUNTY: Wake
GENDER: Female RECORD #: 03 525
SPOUSE: M G Todd WITNESS: Thomas J Utley
SPOUSE GENDER: Male PERFORMED BY: A D Blackwood, Minister of the Gospel
BOND DATE: 11 Jun 1859
BOND #: 000158625
MARRIAGE DATE: 13 Jun 1859

1880 CENSUS - NC
WAKE COUNTY
MARKS CRK TWP

| | | |
|---------------------|------|----|
| Charles L. Williams | 1841 | 39 |
| Ann E. Williams | 1844 | 36 |
| John M. Williams | 1869 | 11 |
| Joseph S. Williams | 1870 | 10 |
| Robert M. Williams | 1871 | 9 |
| Dora Williams | 1872 | 8 |
| Corinna Williams | 1875 | 5 |
| Walter Williams | 1877 | 3 |
| Lucian Williams | 1878 | 2 |
| Elizabeth Williams | 1809 | 71 |
| Harriet Upchurch | 1812 | 68 |

1860 CENSUS - NC
JOHNSTON CO, NC
NEVER RIVER TWP
PO - DEULAN

| | | |
|-----------|------|----|
| M G Todd | 1833 | 27 |
| Mary Todd | 1838 | 22 |

1870 CENSUS - NC
WAKE CO.
MARKS CRK TWP

| | | |
|--------------|------|----|
| M G Todd | 1833 | 37 |
| Mary A Todd | 1837 | 33 |
| Bettie Todd | 1860 | 10 |
| Charlie Todd | 1862 | 8 |
| Alla Todd | 1866 | 4 |
| Lillian Todd | 1869 | 1 |

J. MOSES W - HEAD OF CLAN
A. GILLIUM W M O SARAH J. SMITH

1. ELIZABETH W b 1810
2. MARY (?) JOHN M. WILLIAMS
3. A. LUCIAN WILLIAMS
4. i. CHARLES F. WILLIAMS
5. n. LEVENIA WILLIAMS

6. MARY ANN WILLIAMS MD MOSES GREEN TODD

i -> MIA - SEE 1870 & 1880 CENSUS

7. C. CHARLES WILLIAMS MD ANN E.

i -> MIA - SEE 1880 CENSUS

2. HARRIETT W b 1812
3. JOSEPH W b 1827
4. MARY E. W b 1830
5. CAROLINE W b 1833
6. CHARLES W b 1836

1880 CENSUS - NC
WAKE COUNTY
MARKS CRK TWP

| | | |
|------------------|------|----|
| Moses G. Todd | 1833 | 47 |
| Mary A. Todd | 1836 | 44 |
| Charles R. Todd | 1863 | 17 |
| Ada Todd | 1867 | 13 |
| Lucian W. Todd | 1869 | 11 |
| Mary M. Todd | 1874 | 6 |
| George W. Todd | 1877 | 3 |
| Portland P. Todd | 1878 | 2 |
| Uland Todd | 1878 | 2 |

CHARLES THOMAS WILLIAMS

RECORDS FOR LARKIN A. SMITH - RPU 9 AUG 2015

1850 CENSUS - NC
WAKE CO
ST MARYS TWP

| | | |
|----------------|------|----|
| Larkin Smith | 1827 | 23 |
| Caroline Smith | 1824 | 26 |
| Sarah Smith | 1850 | 0 |

1860 CENSUS - NC
WAKE CO
NE DIVISION
EAGLE ROCK

1870 CENSUS - NC
WAKE CO
MARKS CRK TWP
EAGLE ROCK

1880 CENSUS - NC
WAKE CO
MARKS CRK TWP

| Name | Age |
|----------------|---------|
| Larkin Smith | 1827 33 |
| Caroline Smith | 1825 35 |
| Sarah Smith | 1850 10 |
| Martha Smith | 1851 9 |
| Virginia Smith | 1853 7 |
| Charley Smith | 1858 2 |

| | |
|-----------------|---------|
| Larkin Smith | 1825 45 |
| Arthelia Smith | 1832 38 |
| Sarah Smith | 1849 21 |
| Pattia Smith | 1851 19 |
| Virginia Smith | 1853 17 |
| Charley Smith | 1858 13 |
| Levinvers Smith | 1862 8 |

| | | |
|-----------------------|------|----|
| Larkin Smith HD | 1827 | 53 |
| Emma G. Smith DAW | 1861 | 19 |
| Arthelia R. Smith WIF | 1832 | 48 |
| Claudius N. Smith SON | 1864 | 16 |
| Thomas J. Smith WIFE | 1859 | 21 |

NC BIRTHS

Name: Larkin A Smith
Father: Edwin A Smith
Mother: Elizabeth Taylor
Birth Date: 1827
City: St Mary
County: Wake

FIND A GRAVE



Name: Larkin Smith
Birth Date: 13 Jan 1826
Birth Place: USA
Death Date: 21 Jun 1892
Death Place: Wake County, North Carolina.
Cemetery: Smith Family Cemetery
Burial or Cremation Place: Raleigh, Wake County, North Carolina, USA
Has Bio?: N
Children: Charles Hinton Smith

Smith, Blanche V. RF 126961442
b. Jan. 22, 1907 d. Apr. 12, 1923
P/O ↓

Smith, Charles Hinton RF 126961306
b. Sep. 26, 1857 d. Dec. 31, 1926
w/o ↑

Smith, Jamie A. RF 126961382
b. Apr. 5, 1880 d. Oct. 21, 1943

Smith, Larkin RF 127325446
b. Jan. 13, 1826 d. Jun. 21, 1892

Smith Family Cemetery
Raleigh
Wake County
North Carolina, USA

I. MOSES U - HEAD OF CLAN
A. GILLIUM U

I. ELIZABETH W h 1810

- MD () JONN MARSHALL WILLIAMS
- A. LUCIAN BONAPART WILLIAMS d WAR CIVIL
- △ MD () ARTHELIA A. E. R. SCARBOROUGH
- △ A. CHARLES THOMAS WILLIAMS - ANCESTOR

OF COOP. CLYDE WESLEY CLARK, JR

ARTHELIA MD (AND)

△ LARKIN A. SMITH

HE HAD MD EARLIER
1847 () CAROLINE
TERRELL

CHILDREN WITH CAROLINE

| | |
|-------------------------|-------------|
| △ i Sarah Jane Smith | 1849 - ? |
| △ ii Martha Patsy Smith | 1851 - 1921 |
| △ iii Virginia C Smith | 1853 - ? |
| △ iv Charles H Smith | 1857 - 1926 |
| △ v Claudius N Smith | 1864 - ? |

TREE *

ADAMS/WHITESIDE/HINKS/CHRISTENSEN

Edwin A Smith
1797-1866

Elizabeth Taylor
1796-1877

Miss Emma G. Smith 1860 - 1882 Charles Hinton Smith first married Mattie E Hood #78252597 March 5, 1878 in Selma, Johnston County. She died in 1903.

Miss Levinvers Smith 1862 He then married Jamie A Hodge on May 31, 1904 in Wake County, North Carolina

- △ Eben Bernard Smith (1905 - 1962)*
- △ Blanche V. Smith (1907 - 1923)*
- △ Graham Larkin Smith (1909 - 1955)*
- △ Procter A. Smith (1911 - 1967)*
- △ Norwood W. Smith (1913 - 1989)*
- △ James Arthur Smith (1917 - 1980)*
- △ Charles H. Smith (1925 - 1968)*

CHILDREN OF
CHARLES HINTON SMITH
BROW FIND A GRAVE
RPU 10 AUG 2015

NC MARRIAGE BONDS

Name: Larkin A Smith
Gender: Male
Spouse: Caroline Terrell
County: Wake 31 JAN 1866
Record #: 03 483
Bondsman: William C Upchu
Witness: W H High

○ See Itt 28 JAN 1999 Donna Marie Robbins @ RPA

I. Richard U, III - Head of clan

A. James U, VII

1. Jamison U

a. Cynthia U

i. Thomas Yancey Robbins

- ↓
- . 5 ROBBINS, William Finley b: 1895 in Benton Co., TN d: 1963 in Paris, Henry Co., TN - Nobles Hospital Buried: 1963 in Paris, Henry Co., TN - Maplewood Cemetery
 - +GRAY, Kizzie Marie b: Sep 05, 1899 in Henry Co., TN - Old 23rd District d: 1951 in Paris, Henry Co., TN m: 1913 in Unknown Buried: 1951 in Paris, Henry Co., TN - Maplewood Cemetery
 - 6 ROBBINS, Quentin b: Sep 05, 1920 in Henry Co., TN - Old 23rd District
 - +LINDSEY, Belle Frances b: Jun 03, 1918 in Benton Co., TN m: Unknown in Unknown
 - 7 ROBBINS, Barbara Ann b: Jul 19, 1942 in Unk
 - +BREWER, Burk b: Unknown in Unk m: Bef 1967 in Unk
 - 8 BREWER, Chad b: Abt 1967 in Unknown
 - +GROOMS, Debra b: Unknown in Unknown m: Unknown in Unknown
 - *2nd Husband of Barbara Ann Robbins:
 - +PANNELL, Unknown b: Unknown in Unknown m: Aft 1968 in Unknown
 - 7 ROBBINS, Joe Quentin b: Mar 06, 1949 in Unknown
 - +MALLARD, Kathy b: Unknown in Unknown m: Unknown in Unknown
 - 7 ROBBINS, Joy Frances b: Mar 06, 1949 in Unknown
 - +SMITH, Kenneth b: Unknown in Unknown m: Unknown in Unknown
 - 6 ROBBINS, Jo Clea b: May 07, 1923 in Unknown
 - +SHAW, Harry b: Unknown in Unknown m: Unknown in Unknown
 - 7 SHAW, Harry b: Unknown in Unknown
 - *2nd Husband of Jo Clea Robbins:
 - +WILLIAMS, James b: Unknown in Unknown m: Unknown in Unknown
 - 7 WILLIAMS, James, Jr. b: Unknown in Unknown
 - 7 WILLIAMS, Charles Thomas b: Unknown in Unknown
 - . 5 ROBBINS, Hafford b: 1897 in Tennessee d: 1976 in Unk Buried: 1976 in Unknown
 - +MALLS, Marion b: Unknown in Unk m: Unknown in Unk
 - 6 ROBBINS, Virginia b: Unknown in Unknown
 - 6 ROBBINS, Thomas b: Unknown in Unknown
 - 6 ROBBINS, Daniel b: Unknown in Unknown

① The Cary News SON 15 SEP 1985

Williams, Kotnik married in Cary

Mary Elizabeth Williams of Raleigh and Andrew Robert Kotnik of Kinston, formerly of Raleigh, were married Saturday, Sept. 7, at First Baptist Church in Cary. Dr. Harvey Duke officiated at the ceremony.

The bride is the daughter of Mr. and Mrs. Charles Weaver Williams of Cary. The bridegroom is the son of Mr. and Mrs. Andrew Frank Kotnik of Athens, Ga.

The bride wore a gown of white matte taffeta and silk venise lace. It was designed with an open neckline and short puff sleeves. The bodice was covered with silk venise lace and embellished with seed pearls. The full skirt fell from a dropped waistline and extended into a cathedral train. Her headpiece was a wreath of silk flowers and leaves with seed pearls. An attached veil of illusion fell into a full train.

Sara Williams of Raleigh, sister of the bride, was the maid of honor. Bridesmaids were Annette Kotnik Murray of Guantanamo Bay, Cuba, sister of the bridegroom; Martha Varner McCullen of Clayton; Carol Ross of Durham and Jennifer Blackmon Williams of Raleigh, sister-in-law of the bride.

The father of the bridegroom was the best man. Ushers were Gerhard Noesner of Charleston, S.C.; Barber Sarkees of Athens, Ga.; Scott Williams of Atlanta, Ga., brother of the bride; and Wesley Williams of Raleigh, also a brother of the bride.

Following a reception at the Kildaire Farms Clubhouse, the couple left on their wedding trip to Cape Cod and Martha's Vineyard. They will live in Kinston.

The bride is a 1977 graduate of Cary High School and a 1981 graduate of Meredith College. She is a claims representative with the Social Security Administration. Prior to her marriage, she worked in the Henderson



Mary Elizabeth Williams Kotnik

office. She now will work in the Goldsboro Social Security office.

The bridegroom is a 1981 graduate of the University of Georgia. He is employed as a sales representative for Southeastern Freight Lines.

Couple honored at wedding parties

Mary Elizabeth Williams and Andrew Robert Kotnik were honored at several parties prior to their wedding.

On July 13, Peggy Allgood and Sue Flowers hosted a bridal luncheon at the N.C. State Faculty Club. Anne Kotnik, mother of the bridegroom, was a special guest.

Willa Dodd honored the bride with a miscellaneous shower at her Cary home on July 14. Her daughter, Rene Dodd of Charlotte, was co-hostess.

Mr. and Mrs. Joseph Tyndall and Mr. and Mrs. Ray Blizzard of Deep Run and Mr. and Mrs. Edward Bunn of Kinston, uncles and aunts of the bride, entertained the couple on Saturday, Aug. 3, at a cook-out at the home of Mr. and Mrs. Tyndall.

A cook-out also was held Aug. 18 at the home of Mr. and Mrs. Hugh McCullen in Clayton. Mr. and Mrs. Andrew Kotnik, parents of the bridegroom, were special guests.

On Aug. 24, the bride and bridesmaids were honored with a luncheon at Sisters Garden of Eating in Raleigh. Hostesses were Alma Sorrell, Jean Hester and Irma Clark.

Mr. and Mrs. Wesley Williams honored the bridal couple with an ice cream party at their home in Raleigh on Aug. 25.

The rehearsal dinner was held at the Ramada Inn in Apex. The parents of the bridegroom hosted the event.

CHARLES WEAVER WILLIAMS

① The Cary News SUN 16 JUN 1985 Cary, NC

September date is set

Mr. and Mrs. Charles Weaver Williams of Cary announce the engagement of their daughter, Mary Elizabeth of Raleigh, to Andrew Robert Kotnik, son of Mr. and Mrs. Andrew Frank Kotnik of Athens, Ga.

The wedding is planned for Sept. 7 at First Baptist Church of Cary.

The bride-elect is a 1981 graduate of Meredith College with a bachelor of arts degree in psychology. She is employed as a claims representative with the Social Security Administration in Henderson.

The bridegroom-elect is a 1980 graduate of the University of Georgia. He is a sales representative



Mary Williams

with Southeastern Freight Lines, located in Columbia, S.C.

MEMBERS OF THE MOSES U/GILLIUM U SUBCLAN - ELIZABETH U LINE WHO LIVED IN MARKS CREEK TWP, WAKE CO, NC - RPU 28 FEB 2015 - The Robert Debnam Family Book

I. MOSES U - HEAD OF CLAN

A. GILLIUM U

- 1. ELIZABETH U MD () JOHN MARSHALL WILLIAMS
- a. CHARLES SIDNEY WILLIAMS b 6 APR 1841 () d 17 JAN 1928 MD 14 JAN 1868 () ANN ELIZABETH DEDNAM b 14 FEB 1844 () d 19 MAY 1929 - 12 children

PG 115 XIL, CHARLES YATES WILLIAMS

CHARLES YATES WILLIAMS, son of CHARLES SIDNEY WILLIAMS and ANN ELIZABETH DEBNAM, was born 27 JUN 1887. He married ANNIE BELLE KNOTT 08 DEC 1909. ANNIE BELLE KNOTT was born 05 JUN 1884. CHARLES died 20 JUN 1962. BELLE died 19 FEB 1966. They are buried Williams Family Cemetery, WAKE CO., N.C. Belle Knott Williams diary, tombstones and personal interview with this family provided this information.

PG 116

Children (WILLIAMS) by ANNIE BELLE KNOTT:

- i. MILDRED BEATRICE WILLIAMS, b. 03 NOV 1916, d. 01 JAN 1994.
- ii. CHARLES SIDNEY WILLIAMS, b. 04 OCT 1919.
- iii. LOIS BELLE WILLIAMS, b. 30 JUN 1923.

PG 181

MILDRED BEATRICE WILLIAMS, daughter of CHARLES YATES WILLIAMS and ANNIE BELLE KNOTT, was born 03 NOV 1916. She married PETER PAUL NICHOLS, II 03 MAR 1940. MILDRED died 01 JAN 1994. PETER PAUL died MAR 1962.

Children (NICHOLS) by PETER PAUL NICHOLS, II:
i. PETER PAUL NICHOLS, III, b. 23 OCT 1942, d. 09 JUL 1994.
ii. ANNA BELLE NICHOLS, b. 24 AUG 1944.

PG 181

CHARLES SIDNEY WILLIAMS, son of CHARLES YATES WILLIAMS and ANNIE BELLE KNOTT, was born 04 OCT 1919. He married ESTELLE PERRY 15 JUN 1938. ESTELLE was born 18 MAY 1921.

Children (WILLIAMS) by ESTELLE PERRY:
i. CHARLES SIDNEY WILLIAMS, JR., b. 11 SEP 1940.
ii. PATRICIA DIANNE WILLIAMS, b. 29 SEP 1947.

PG 182

LOIS BELLE WILLIAMS, daughter of CHARLES YATES WILLIAMS and ANNIE BELLE KNOTT, was born 30 JUN 1923. She married MARCUS RAINES MASSEY 10 MAY 1943. MARCUS was born 09 MAY 1921. They have no children.

PG 293

PETER PAUL NICHOLS, III, son of PETER PAUL NICHOLS, II and MILDRED BEATRICE WILLIAMS, was born 23 OCT 1942. He married MARY CATHERINE ROTHROCK. PETER died 09 JUL 1994.

Children (NICHOLS) by PETER PAUL NICHOLS, II:
i. PETER ANTONIO NICHOLS.
ii. MICHAEL PAUL KENNETH NICHOLS.

PG 293

CHARLES SIDNEY WILLIAMS, JR., son of CHARLES SIDNEY WILLIAMS and ESTELLE PERRY, was born 11 SEP 1940. He married MARY JACQUELYN JONES 05 APR 1963. MARY JACQUELYN was born 08 NOV 1943.

Children (WILLIAMS) by MARY JACQUELYN JONES:

- i. KELLY RENEE WILLIAMS, b. 15 MAY 1969.
- ii. JASON YATES WILLIAMS, b. 23 AUG 1974

PATRICIA DIANNE WILLIAMS, daughter of CHARLES SIDNEY WILLIAMS and ESTELLE PERRY, was born 29 SEP 1947. She married WINFRED MILTON MURPHY 12 JUN 1965. MILTON was born 29 SEP 1945.

Children (MURPHY) by WINFRED MILTON MURPHY:

- i. CURTIS DOUGLAS MURPHY, b. 13 JAN 1966.
- ii. JOY ANGELOU MURPHY, b. 23 DEC 1970.

FROM EMAIL 18 APR 2015 CLIVE WESLEY CLARK, JR TO RPU
 I. MOSES U - HEAD OF CLAN RPU 26 APR 2015

A. GILLIUM U

1. ELIZABETH U

9. CHARLES SIDNEY WILLIAMS

1. △ **John Marshall Williams** - born October 18, 1868. Married January 12, 1898. Died November 22, 1937 (maybe in Manatee, FLA) - buried in Williams Family Cemetery, Knightdale, Wake County, NC.
2. △ **Joseph L. Williams** - born April 15, 1870, Wake County, NC.
3. △ **Robert Macon Williams** - born October 23, 1871. Died October 4, 1911 just shy of his 30th birthday. buried in Williams Family Cemetery, Knightdale, Wake County, NC.
- △ 4. △ **Dora D. Williams** - born February 20, 1873. Married A.L. Dodd and buried in Williams Family Cemetery, Knightdale, Wake County, NC.
5. △ **Corrina Williams** - born March 4, 1875. Married October 20, 1891, to Charles W. Robertson (1871-9/28/1939). Died April 12, 1905. buried in Williams Family Cemetery, Knightdale, Wake County, NC.
6. △ **Walter Williams** - born 25 Apr 1876, died 20 Feb 1914.
7. △ **Lucian Bonaparte Williams** - born April 25, 1878. Never married. Died March 20, 1938. buried in Williams Family Cemetery, Knightdale, Wake County, NC.
- △ 8. △ **Mary Adelaide Williams** - born July 25, 1880. Married Henry M. Croom. Died March 2, 1954. buried in Williams Family Cemetery, Knightdale, Wake County, NC. Henry Croom May 5 1880-August 7 1982, buried Knightdale Cemetery, Wake County, NC
- △ 9. △ **Fannie W. Williams** - born December 1882. Married c19895 to Eugene T. Jones (1882-). buried in Williams Family Cemetery, Knightdale, Wake County, NC.
- △ 10. △ **Emma M. Williams** - born March 1885. Married J.E. Nowell. Living in Wendell in 1929 at her father's death. buried in Williams Family Cemetery, Knightdale, Wake County, NC.
11. △ **Charles Yates Williams**, youngest of 12 children, was born June 27, 1887 and married **Annie Belle Knott** (6/5/1884-2/19/1966) on December 8, 1909. Died June 20, 1962. buried in Williams Family Cemetery, Knightdale, Wake County, NC
 - △ △ a. **Charles Sidney Williams Sr.** born 4 October 1919, married **Estelle Perry**, daughter of Nalcus Williams Perry (Mike) and Ella Mae Wall. Sidney died in 2003. His wife Estelle died 2014.. Both are buried in the Williams Family Cemetery, Knightdale, Wake County, NC
 - △ i. **Charles Sidney Williams Jr.** - *Living*
 - △ ii. **Patricia Williams -Milton Murphy** - *Living*

THE DEB NAM - WPCURCIT - SLEDGE CONNECTION - FROM BOOKS The Robert Debnam Family 1636-2000 By Dorothy Herten Debnam - RPA - 28 FEB 2015. (PG5 = FROM BOOK)

- I. CHARLES DEBNAM - died b 1791 - VA - LAND IN MATHEWS CO. VA - KINGSTON PA
 Δ A. CHARLES DEBNAM - FIRST OF TWO BROTHERS TO FRANKLIN CO. NC
 Δ B. ROBERT DEBNAM - d 1823 (Franklin Co, NC) - Arrived FC, NC after 1815
 Δ M. C. ANN FOSTER - 10 children 1-8 b VA; #9 b FC, NC 1820; #10 1825 FC, NC
 II. B. ARTHUR DOMINIC YATES DEBNAM b 1799 (VA) d 1873 (FC, NC)
 M. D. (1ST) ELIZABETH SHARP MACON ON 20 DEC 1826 (FC, NC) - 3 CHILDREN
 M. D. (2ND) 2 NOV 1840 (WC, NC) NARCISSA J. HORTON 1821-1873 - 11 CHILDREN

(I) → XIV (23 + 1)

- Δ (VI) ANN ELIZABETH DEBNAM b 14 FEB 1844 (?) d 19 MAY 1929
 Δ M. D. 14 JAN 1868 (?) CHARLES SIDNEY WILLIAMS b 6 APR 1841 (?)
 Δ d 17 JAN 1929 - 3/0 ELIZABETH U - HEAD OF A LINE IN THE MOSES U / GILLIAM U SUBCLAN - 12 CHILDREN

Children (WILLIAMS) by CHARLES SIDNEY WILLIAMS:

- Δ 102. - i. JOHN MARSHALL WILLIAMS, b. 18 OCT 1868, d. 22 NOV 1937.
 Δ 103. - ii. JOSEPH SIDNEY WILLIAMS, b. 15 APR 1870.
 Δ 104. - iii. ROBERT MACON WILLIAMS, b. 23 OCT 1871, d. 04 OCT 1911.
 Δ 105. - iv. DORA WILLIAMS, b. 20 FEB 1873, d. 04 OCT 1956.
 Δ 106. - v. CORRINNA WILLIAMS, b. 04 MAR 1875, d. 12 APR 1905.
 Δ 107. - vi. WALTER WILLIAMS, b. 25 DEC 1876, d. 20 FEB 1914.
 Δ 108. *vii. LUCIAN BONAPARTE WILLIAMS, b. 25 APR 1878, d. 20 MAR 1938, unm.
 Δ 109. *viii. NARCISOA WILLIAMS, b. 11 AUG 1879, d. 28 OCT 1879.
 Δ 110. - ix. MARY WILLIAMS, b. 25 JUL 1880, d. 02 MAR 1954.
 Δ 111. - x. FANNIE WILLIAMS, b. 06 DEC 1882, d. 19 APR 1968.
 Δ 112. - xi. EMMA MAE WILLIAMS, b. 10 MAR 1885, d. 05 JAN 1979.
 Δ 113. - xii. CHARLES YATES WILLIAMS, b. 27 JUN 1887, d. 20 JUN 1962.



Ann Elizabeth Debnam
Charles S. Williams

* = solo

- Δ (XIV) BALDY EDWARD DEBNAM b 22 SEP 1861 (?) d 4 JAN 1931
 Δ M. D. (1ST) 22 OCT 1885 (FC, NC) IDA LOUVEA SLEDGE [D/A ALFRED SLEDGE & MARY BURGESS] - 6 CHILDREN
 M. D. (2ND) 4 FEB 1901 (NASH CO, NC) SOANNA BURNETT "DOSTE" CHILD
 M. D. (3RD) 5 FEB 1904 (?) PATIENCE ANN BATTEN - 10 CHILDREN
 (A) → (F) - BY IDA
 (B) MALLIE THURSTON DEBNAM 12 MAR 1883 - 20 JUL 1953
 (C) WILBUR THURSTON DEBNAM b 29 MAR 1924 (WC, NC)
 M. D. (?) DOROTHY HERNON HORTON - AUTHOR OF BOOKS

PG 70

ANN ELIZABETH DEBNAM, daughter of BARTHOLOMEW YATES DEBNAM and NARCISSA J. HORTON, was born 14 FEB 1844. She married CHARLES SIDNEY WILLIAMS 14 JAN 1868. CHARLES SIDNEY was born 06 APR 1841. ANN died 19 MAY 1929. CHARLES died 17 JAN 1929. Family diary and notebook names and dates kept by Belle Knott Williams in possession of Sidney Williams furnished this family's information and tombstones in family cemetery.

○ See Pearce Family - Item in It 16 SEP 1998 Claude

Crayton Hudson to RPA - 5 Pages

I. Nathan Pearce, I b 1735

A. Philip Pearce

1. John Pearce, II

a. Benjamin Pearce

i. Cherry Pearce md (1) John Alford

(1) Hattie Alford

(2) Pattie Alford md (1) Charlie Williams ↑

(A) Ana Williams md Redmond Munston

(1) Ann Kay Munston

(B) Carlton Williams

(C) Harold Williams

(D) Maylene Williams

(E) Russell Williams

(F) Eugene Williams

(III) Frankie Alford md (1) Bud Ray

(A) LENSTER RAY; (B) WAYNE RAY

(C) JOHN BURTON RAY; (D) HALLIE RAY

(IV) ORAH Alford

(V) Corina Alford

i.e. Nancy E. Pearce md (1) Bob Pearce → TX

(1) William Pearce md Ella GLAZIER

(A) Jewell Pearce; (B) Marion Pearce; (C) Helen Pearce

(2) Arthur Pearce md (1) LIDDY GLAZIER

(A) Laura M. Pearce; (B) Ruth Pearce; (C) Albert Pearce

(III) Otto Pearce md (1) Mary Mc Lendon

(A) Robert Sherman Pearce

(IV) NANNIE Pearce

(V) Bessie Pearce

CHARLIE RAY WILLIAMS

○ The Apex Herald WED 11 OCT 1995 Apex, NC

- I. Thomas Jordan Williams, Sr
md (1) Ann Sanderford
- A. Thomas Jordan Williams, Jr
- B. Charlie Ray Williams ↑
- C. Donnie Lee Williams
- D. Barbara Williams md (1) - - Davis
- E. Mary Williams md (1) - - Jeans

THOMAS WILLIAMS, JR.

Thomas Jordan Williams, Jr., 33 of Spring Green Road, Apex, died on Thursday, October 5, 1995 in his home after an extended illness. Mr. Williams was a native of Wake County, son of Thomas and Ann Sanderford Williams. He was of the Baptist faith. He had been employed as a construction helper.

Memorial services were held Sunday at his home.

Surviving: parents, Thomas and Ann Sanderford Williams, Sr. of Apex; two brothers, Charlie Ray Williams and Donnie Lee Williams, both of Apex; two sisters, Barbara Davis of Durham and Mary Jeans of Apex.

The family received friends at the Hudson Funeral Home.

In lieu of flowers, donations may be made to the American Heart Association, 300 Silver Cedar Court, Chapel Hill, N.C. 27514.

○ From Three Mississippi Uplanders (42, Pg 35)

I. Etolia Gertrude U (of the Abel U, Sr / James Laton U, Sr
 Sublan - John C. U line) b 8 MAR 1894 d 7 JAN 1961
 md 26 DEC 1915 (sunflower Co, MS) George Truman Blackwood
 b. 1 JAN 1872 d 7 MAR 1954

A. Mark Truman Blackwood b 7 DEC 1917

md Janneice McDonald b 25 NOV 1919

1. James Donald Blackwood, M.D. b 10 AUG 1948

md Susan Healett

a. Jim Blackwood

b. Beth Blackwood

2. Robert Truman Blackwood b 7 APR 1951

md Valerie McReynolds

a. Beverly Blackwood

B. Mary Macolene Blackwood b 17 MAY 1922

md Jack Lard

1. Georgie Carroll Lard md Donald Nesting, Sr, M.D.

a. Stacy Nesting

b. Donald Nesting, Jr

2. Matt Lard md Charlotte Williams ↑

a. Jack Lard

b. Sessie Lard

c. Jodd Lard

3. Truman Lard.

CHARLOTTE LARUE WILLIAMS

○ See "The Williams Family" in Profile System - entry 25 AUG 1983

I. Charles Fabius Wilson b 26 JUL 1860 (oldest son)
md 14 JUN 1888 Annie Manah Johnson b 10 SEP
1861. She grew up in a widows household.

A. Juanita Bell Williams b 1 SEP 1889 md
14 JUN 1922 James Evans Nicholson, Sr

1. Annie Johnson Nicholson b 1923 md
Clifton R. McLeod of Ellerbe

a. Anne Kay McLeod

2. James E. Nicholson, Jr b 1926

3. John Williams Nicholson b 1929

B. Thomas Lucy Williams b 11 JAN 1892 (formed
Ernest P. Maynard in law practice in
Raleigh, NC) md 17 NOV 1923 Anne Chene
Jackson of Forsyth, GA

C. Hubert Paul Williams b 25 FEB 1893 md 1923
Gladys Bagwell, dau of Dr. W. H. Bagwell
and his wife Nannie Spier

1. Frances Bagwell Williams b 19 FEB 1924
md Capt Floyd White.

a. Elizabeth White

b. Judy White

2. Charlotte LaFue Williams b 22 JAN 1920
md Ralph Slater of Atlanta, GA

D. Carol Jessamine Williams b 2 JAN 1895
md 14 NOV 1925 Walter Garland U.

E. Gladys Paul Williams b 21 AUG 1897
md John Franklin Butler of Haffman, NC

① The Zebulon Record THUR 26 JAN 1989 Zebulon, NC



Cheri D. Williams and Ronnie E. Parrish

Area couple to marry

Mr. and Mrs. Stacey Williams of Zebulon announce the engagement of their daughter, Cheri Diane of Zebulon to Ronnie Eugene Parrish of Zebulon, the son of Mr. and Mrs. Harold Parrish of Zebulon.

The wedding will be held Saturday, Feb. 25, at 6 p.m. at Hales Chapel Church in Zebulon.

Family and friends are invited to attend.

② T. I. Mathis Antelia U of the Richard U, III / Barbely U Subclass

- Ambrose Amos U Line
A. ana Baum

1. Stacey Gray Williams
 - a. Cheri Diane Williams
 - md Ronnie Eugene Parrish

DEPARTMENT OF AGRICULTURE
COLLEGE OF AGRICULTURE

FEB 24 1989

RECEIVED

CHET MILTON WILLIAMS

①

XID-41796

○ Zebulon Record THUR 28 OCT 1999 Zebulon, NC

I. - - WILLIAMS

X - - Stallings

A. Milton O. Williams
m & () Florence Stallings

md ()
Oma P

1. Brad Elliott Williams

2. Chet Williams

Brad Williams

Brad Elliott Williams, 27, of Zebulon, died Friday, Oct. 22. Funeral service was Sunday, Oct. 24, at Pilot Baptist Church. Entombment was at Gethsemane Memorial Gardens Mausoleum.

He was a Cary firefighter and a member of the Pilot Volunteer Fire Department.

Surviving: parents, Milton O. Williams and Florence Stallings Williams of Pilot; brother, Chet Williams and his wife, Kelly, of Pilot; niece, Emily Williams; nephew, Mitch Williams; maternal grandmother, Oma P. Stallings of Zebulon.

Memorial contributions may be made to the Pilot Fire Department, 8028 N.C. Hwy. 39, Zebulon 27597.

Arrangements by L. Harold Poole Funeral Service and Crematory.

○ See Profile of Chet Milton Williams - Entry 2 OCT 1986

I. William Jasper Stallings of the Richard U, III /
Burbely U Subdan - Ambrose Amor U Line.

A. Hermet Edward Stallings

1. Florence Stallings md Milton D. Williams

a. Chet Milton Williams ↑ md 20 SEP 1986

(Pilot, NC) Kelly DeAnne McIntyre

b. Brad Williams

I. Frank McIntyre

A. Ben McIntyre

md () Donna Joyner

1. Kelly DeAnne McIntyre

2. Sherry McIntyre md () -- Johnson

a. Jennifer Johnson

3. Wendy McIntyre md () -- Young

4. Kathy McIntyre

The Zebulon Record THURSDAY OCT 1986 Zebulon, NC

Williams, McIntyre united in double-ring ceremony Sept. 20 in Pilot Baptist Church

Kelly DeAnne McIntyre of Louisburg and Chet Milton Williams of Zebulon were united in marriage Sept. 20 at Pilot Baptist Church. The

double-ring ceremony was performed by the Rev. Jesse Mooney Jr.

The bride is the daughter of Ben

and Donna McIntyre of Louisburg. Parents of the bridegroom are Milton and Florence Williams of Zebulon.

Grandparents of the bride are Christine Joyner of Louisburg and Mr. and Mrs. Frank McIntyre of Kings Mountain. Oma Stallings is the bridegroom's grandmother.

Given in marriage by her father, the bride wore a gown of organza fabric. The Victorian neckline was accented with a high wedding-band collar of venise lace. Clusters of pearls and sequins covered the bodice over handwork of venise lace. Leg-o'-mutton sleeves were accented with lace motifs on sheer organza fabric. An array of venise lace appliques adorned the full and flowing organza skirt. The full-length train featured a sposabella ruffle bordering the hem. The headpiece was a tiara of venise lace jeweled with pearls and sequins. She carried a bouquet of orchids and white roses entwined with ivy.

She was attended by Sherry Johnson, sister of the bride, and bridesmaids Wendy Young and Kathy McIntyre, also sisters of the bride. Their floor-length dresses were of royal blue taffeta with sweetheart necklines and leg-o'-mutton sleeves. They wore matching Cinderella hats and carried bouquets of pink and white roses entwined with ivy and accented with royal blue ribbons.

Other attendants were Cameron Hales and Jennifer Johnson, nieces of the bride.

The bridegroom wore a black tuxedo, white shirt with a black satin cummerbund, bow tie and a boutonniere consisting of a white rose, baby's breath and ivy.

The bridegroom chose his father to be his best man. Ushers were Barry Phillips, cousin of the bride; Brad Williams, brother of the bridegroom; and Hugh Williams, cousin

of the bridegroom.

The altar was enhanced with candelabra entwined with pink and white flowers and ivy. The ceremony included lighting of the unity candle. The altar was centered with a double prie-dieu and accented with an assortment of pink and white flowers and ivy.

Wedding music was presented by soloist Steve Hathaway and organist Nanette Warren.

Register attendants were Nell Williams, aunt of the bridegroom, and Anne Maria Bisette.

The wedding was directed by Rena Narron of Zebulon.

The bride is a graduate of Bunn High School. She is a student at Louisburg College. Her husband is a graduate of Bunn High School and N.C. State University. He is employed by the Arthur Anderson accounting firm in Raleigh.

After a wedding trip to the Virgin Islands, the couple will make their home in Pilot.

Reception

A reception was held in the church fellowship hall. The room was decorated with palms and ferns. The table was enhanced with silver candelabra and appointments and a centerpiece of pink and white flowers and greenery. The bride's portrait and bouquet were on display.

Refreshments were served by Becky Neil, Berniece Phillips and Barbara Smith, aunts of the bride. Refreshments consisted of wedding cookies, fruit trays, sausage balls, cheese straws, ham biscuits, nuts and mints. Lime punch was served from a silver punch bowl.

The four-tiered wedding cake was decorated with pink and white spider lilies on each layer and topped with the traditional bride and bridegroom figures.

Hostesses were Evelyn Horton, Nell Williams, Stennella Ellis, Betty Perry and Anne Maria Bisette. Hellos were said by Mr. and Mrs. Johnny Alford.

Rehearsal dinner

Mr. and Mrs. Milton Williams, parents of the bridegroom-elect, entertained the wedding party and



Mrs. Chet Milton Williams

special guests on Friday, Sept. 19, with a dinner at the Zebulon Woman's Club building. The menu consisted of turkey and dressing, ham, and an assortment of vegetables, salads and desserts.

An after-dinner dance was held. The bridal couple-elect chose this occasion to remember their attendants with gifts.

○ See Pearce Family - Completed 1967

I. Nathan Pearce and Nancy Weston

A. Philip Pearce b 24 JUL 1954 and Nancy Brown

1. John Pearce b 10 NOV 1987 and Frankie U.

a. Benjamin Pearce

c. Jane Pearce and John Ahe Pearce

(F) Winnie Pearce and Jasper Stallings

⑤ Herbert Stallings and Oma Pearce

(1) Nellie Rose Stallings and Bennie Williams

(i) Rhonda Williams

(ii) Edward Williams

(c) Ben Allen Williams

(d) Hugh Williams

(2) Evelyn Stallings and Waddell P. Horton

(i) Charleen Horton

(ii) Herby Horton

(3) Judith Stallings and Johnny Alford

(a) Chris Alford ♂

(ii) Jan Alford ♂

(4) Florence Stallings and Milton O. Williams

(a) Chet Williams ♂

(5) deceased

(6) deceased

CHET

MILTON

WILLIAMS

⑤

XID-41796

○ The Zebulon Record THUR 31 AVE 1989 Zebulon, NC

Chet Williams joins area accounting firm

Chet M. Williams, certified public accountant, has recently joined the accounting firm of Privette and Associates of Zebulon.

A native of Pilot, Williams

graduated with honors from North Carolina State University in 1985 and is a member of the American Institute of Certified Public Accountants and the N.C. Association of Certified Public Accountants. He has three years experience with Arthur Andersen and Co., one of the world's largest accounting firms, and spent one year as controller for Martin Distributors Inc. His wife Kelly is originally from Louisburg and is employed with Glaxo Inc. in Zebulon.

Privette and Associates, located at 1014 N. Arendell Ave., was established in September 1988 by Robert E. Privette of Zebulon.



Chet M. Williams

CHRIS

WILLIAMS

Western Wake Herald WED 15 SEP 1943 Asheville, NC



Home delivery

Barbara Williams holds infant daughter Layla Marie whom her father Chris delivered at home Aug. 26. The 8 lb. 3 oz. baby arrived very quickly, not giving the Williams time to get to the hospital. Chris and Barbara Williams, who live on Cash St., also have a 2 1/2 year old daughter, Rachel.

CHRISTI

WILLIAMS

○ The Zebulon Record THUR 15 FEB 1990 Zebulon, NC



Christi Williams

Local couple to marry

Reba Williams of Zebulon announces the engagement of her daughter, Christi Williams of Zebulon, to Tony Sawyer of Smithfield, the son of Mr. and Mrs. James E. Sawyer of Smithfield.

The wedding will be held Saturday, Feb. 24, at 3 p.m. at Union Hope Baptist Church in Zebulon.

Family and friends are invited to attend.

○ See Iti 23 MAR 1998 June Victoria Horn D R PA

I. Mattie Jane Ulyatt of the John U, III / John U, VII
 Sunday - John Wesley U June.

A. Steward Vance 19 FEB 1914

- 3 Steward Vance 1914 - 1980
- +Vicy Lester 1911 - 1980
- 4 Carl Vance 1932 - 1932 @ BUCHANAN CO, VA
- 4 Emma Dora Vance 1933 -
- +Harrison Hugh Williams 1934 -
- 5 Christina Lynn Williams 1956 -
- +Bill Stacy Jr 1949 -
- 6 Cheryl Denise Stacy 1972 -
- *2nd Husband of Christina Lynn Williams: ↑
- +Orville Vance 1953 -
- 6 Harrison Daniel Vance 1976 -
- 6 Misty Dawn Vance 1978 -
- *3rd Husband of Christina Lynn Williams: ↑
- +Kenneth Lawrence Stiltner Jr 1958 -
- 6 Lytoia Lynn Stiltner 1984 -
- 6 Kenneth Lawrence Stiltner III 1984 -
- 5 Patrick Lee Williams 1957 -
- +Tammy Gail Taylor 1959 -
- 6 Michael Scott Williams 1985 -
- 5 Jeanenia Ann Williams 1959 -
- +Frank Edward Matney 1959 -
- 6 Carlos Detrick Matney 1976 -
- 6 Frank Edward Matney Jr 1977 -
- 6 Emily Danielle Matney 1980 -
- 5 Eric Victor Williams 1961 -
- +Patricia Lynn Stacy
- 6 Eddie Ray Williams 1986 -
- 5 Zolina Dawn Williams 1966 -
- +Danny Ray Elswick 1959 -
- 5 Jerry Dwight Williams 1969 -

- 4 Emma Jean Vance 1936 -
- +Ernest Kennedy 1931 - 1976
- 5 Steve Kennedy 1954 -
- +Brenda Sue Colopy 1957 -
- 6 Jason Ernest Kennedy 1976 -
- 6 Travis Ryan Kennedy 1978 -
- 6 Katy Lynn Kennedy 1981 -
- 6 Jarrod Nathan Kennedy 1983 -
- 5 Stanley Kennedy 1956 -
- +Dana Jean Schaivi 1955 -
- 6 Troy Steven Kennedy 1976 -
- 6 Chad Richard Kennedy 1981 -
- 5 Kathy Kennedy 1959 -
- 5 Vickie Kennedy 1961 -
- +Michael Patrick Kirby 1955 -
- 6 Rebecca Kirby 1985 -
- 5 Tammy Kennedy 1964 -
- 5 Janelle Kennedy 1972 -
- 4 Marvin Blain Vance 1937 - 1937

- 4 Mattie Elizabeth Vance 1939 -
- +Frank Arlin Justus
- *2nd Husband of Mattie Elizabeth Vance:
- +Eugene Sturgill 1931 -
- 5 Glen Edward Sturgill 1962 -
- +Teresa Lynn Baker 1964 -
- 5 Kimberly Ann Sturgill 1963 -
- +Scotty Wayne Hackney 1965 -
- 6 Jeffery Earl Hackney 1985 -
- 5 Gregory Thomas Sturgill 1965 -
- +Patricia Ann Bales 1963 -
- 5 Garrett DeWayne Sturgill 1967 -
- *3rd Husband of Mattie Elizabeth Vance:
- +Jim Christian 1949 -
- 5 Jimmy Christian Vance 1976 - 1976
- 5 Steward Christian 1978 - 1978
- 5 Jim Charles Christian 1980 -
- 4 William David Vance 1941 -
- +Margaret Marie Ball
- 4 Harold Dean Vance 1944 -
- +Laura Frances Lester
- 5 Clifford LeEstil Vance
- 5 David Richard Vance
- 4 Linda Lorraine Vance 1946 -
- +Simon Matney 1944 -
- 5 Bryan Keith Matney 1965 - → 23 MAR
- 5 Bradley Dean Matney 1965 - → 23 MAR
- 5 Simon Steward Matney 1975 - → 14 AUG
- 4 Olen Vance 1949 -
- +Wanda Miller 1930 -
- 4 Dessie Ann Vance 1953 -
- +David Ashby 1956 -

C L W A 16 JUN 456 (Mt. Vernon, DIA)

MD 4 MAR 1972 (Buchanan Co, VA)

Bill Stacy, Jr.

CHRISTINA RENE WILLIAMS

○ See Ity 26 JUL 2000 Melua Davis U & RPH pg 13 & 18

I. James Andrew U of the George U / Shadrach U Subdiv

- George U line.

A. Bennet U

i. MARY EVELYN BEAN b. 10 MAR 1933 (MI) d. 3 OCT 1933

(Bor - Fudge Cem., Breeding, Adair Co, KY)

ii. CHARLES RICHARD BEAN b. 27 SEP 1934 (MI) d. 28 JAN 1935

(Bor - Fudge Cem., Breeding, Adair Co, KY)

iii. BETTY JUNE BEAN b. 19 JUN 1936 (MI) m. d.

31 MAY 1952 (I) CHARLES B. LANGLEY b. AL,

son of WILEY JACKSON LANGLEY b. 16 MAR 1880

(GA) d. 24 DEC 1971 & MENNIE LEE CALLAHAN

b. 20 FEB 1886 (AL) d. 27 DEC 1967

(I) VICTORIA JOANN LANGLEY b. 23 FEB 1953

m. d. 14 (15) SEP 1973 (I) PHILIP G. WILLIAMS b. OK

(A) CHRISTINA
RENE WILLIAMS
b. 29 OCT 1975 (TX)

(II) DEBORAH JEAN LANGLEY b. 10 DEC 1955

m. d. 24 OCT 1987 (I) JEFFERY BOUSSON b. MI

(B) REBECCA LYNN
WILLIAMS b.
29 SEP 1978 (TX)

(III) KATHRYN JON LANGLEY b. 16 JUN 1958
No line.

iv. SHERLEYANN BEAN b. 23 MAY 1938 (MI) m. 1954

ROBERT CHARLES LANCASTER b. 6 MAR 1930

(A) ROCHELLE
BONNA
BOUSSON
b. 7 MAY 1988
(MI)

(WV)

(I) THOMAS LANCASTER b. 15 OCT 1958 (MI)

(II) LISA LANCASTER b. 21 FEB 1963 (MI)

(III) CHARLES LANCASTER b. 29 AUG 1970 (MI)

(IV) AMY LANCASTER b. MI

CHRISTINA RENE WILLIAMS

○ From Ltr 31 AUG 1999 Betty June Bean & R P U

I. Skull U - Probably a Grandson of Shadrach U or Moses U or John U or Joseph U

A. James Andrew U b Cumberland Co, KY d Adair Co, KY (Bur - Fudge Am, Breeding, Adair Co, KY) m'd (1st) Lela Jones - No issue.; m'd (2nd) Nancy Bell Shipman "Nanme" b Cumberland Co, KY d Adair Co, KY - (Bur - AS NUS)
 [Lela Jones died soon after her m'g to James Andrew U]

1. Charlie Dupson U b Cumberland Co, KY or Adair Co, KY d Adair Co, KY
 m'd (1) Olivia Wright Brumbyton d 1999

- a. Marcus U d before 1999
- b. Joan Blode U m'd (1) - - Nesbit
- c. James U
- d. Joyce U m'd (1) - - Campbell
- e. David U
- f. Renne U

a → f all live/lived in Adair Co, KY

2. Bonnie U b Cumberland Co, KY d Ft Worth, Tarrant Co, TX m'd (Columbus Adair Co, KY) Rellin Bean b 14 MAR 1897 (Cumberland Co, KY) d 27 NOV 1945 (Detroit, MI) (Bur - AS WIF), son of Willie Jesse Bean.
 Bonnie d 25 SEP 1992 - They had only 4 children. m'd Columbus, Adair Co, KY

- a. Mary Evelyn Bean b 10 MAR 1933 (St Clair Shore, Moccasin Co, MI) d 3 NOV 1933 (Bur at foot of parents grave)
- b. Charles Richard Bean b 27 SEP 1934 (St Clair Shore, Moccasin Co, MI) d 28 JAN 1938
- c. Betty June Bean b St Clair Shore, Moccasin Co, MI m'd Liberty, TN Charles B. Langley b Union Chapel, Walker Co, AL son of Wiley Jackson Langley - 3 children & 3 Grandchildren.

|| HIS FAT - Wiley Jackson Langley b 6 MAR 1880 (C) d 24 DEC 1971 (Bur - Walker Co, AL), son of Nathan Susper Langley & Elyza Meeks. b'd in Walker Co, AL
 || HIS MDT - Minnie Lee Callahan (bur as 40s) daughter of Daniel Melvin Callahan & Elizabeth Sturdevant - bur. Jefferson Co, AL

- 1. Victoria Jo Ann Langley b 23 FEB 1953 (Detroit, Wayne Co, MI) m'd 14 SEP 1973 (1) Phillip G. Williams b OK (1) Christina Rene Williams; (11) Rebecca Lynn Williams
- ii. Deborah Jean Langley b 10 DEC 1955 (Detroit, Wayne Co, MI) m'd (1) Jeffery Bousson b MI (1) Rochelle Bonnae Bousson
- iii. Kathryn June Langley b 16 JUN 1958 (Detroit, Wayne Co, MI) m'd (1) Frank Hula, Jr b TX

d. Shirley Ann Bean b 23 MAY 1938 (St Clair Shore, Moccasin Co, MI) m'd (1) Robert Charles Lancaster b about 1929 (W V) / ^{live in} Jackson, MI

i. Thomas David L., in Lisa L; iii. Charles Robert L.; in Amy L.

3. Mary Martin U b Cumberland Co, KY m'd 1945 (1) Matthew Cudey b 31 OCT 1920

a. Nancy Gaynell Cider (bur Adair Co, KY) [1 GC & 1 GG] m'd (1) - - DUNSM
 b. i. 3 Deafest Children - 2 still living.

- 4. Elizabeth U → No further issue
- 5. 1/2 BROT & SISTERS ?

CHRISTOPHER JAMES WILLIAMS

○ The Naaman Mills Family By W. A. Mills - Pg 29, 30

I. Abraham Mills

A. Naaman Mills

1. Loretta Mills - GGM of RPA

2. Matthew Mills

a. John Addison Mills 1824-1884

Had 9 children ← A. Columbus Washington Mills 1855-1928

D

(I) Commodore Mills 1852-1954

PRESENTED

HERE →

- Δ+Δ (D) Naomi Mary Mills (b 23 Nov 1913) m 12 Nov 1932 John Ivy Williams, Jr. Married in Durham Co., NC. Their children:
 - (a) Charles David Williams (b 18 Nov 1932) m 1950 Mayfield Lydia Barbour (b 1 May 1932, d 4 Mar 1976). Their children:
 - a1) Charles David Williams, Jr. (b 14 Nov 1957) m 20 Jan 1973 Scarlett Ann Wall. He m 2ndly 19__ Becky Parrish. He m 3rdly 19__ Prima Ray. CHARLES, JR. & SCARLETT'S CHILDREN:
 - * David Jason Williams (b 12 Oct 1973).
 - * Richard Anthony Williams (b 3 Jan 1975, d 17 Feb 1993).
 - CHARLES, JR. & PRIMA'S CHILD:
 - * Christopher James Williams (b 24 Dec 1982).
 - a2) Steven Ray Williams (b 21 Oct 1959) m 28 Apr 1979 Cathy Jeanette Hudson. Their children:
 - * Matthew Thomas Williams (b 29 Nov 1982).
 - * John Nicholas Williams (b 20 Aug 1988).
- (b) Willie Herman Williams (b 30 Apr 1938) m 30 Jul 1961 Linda Farrell Staton. Their children:
 - b1) Jeffrey Allen Williams (b 23 Oct 1968).
 - b2) Laura Lynn Williams (b 28 Aug 1975).
- (c) Dorothy Faye Williams (b 22 Jul 1944) m 16 Jun 1962 Jerry Owen Wood. Their children:
 - c1) Mark Elliott Wood (b 3 Apr 1964) m 14 Jun 1987 Robin Elizabeth Chamblee. Their child:
 - * Jonathan Ivey Wood (b 17 Jul 1991).
 - c2) Crystal Michelle Wood (b 21 Jun 1967) m 20 Nov 1993 Shawn Kevin Kieft.
- (d) Patricia Ann Williams (b 20 Oct 1946) m 31 Aug 1966 Walter Edward (Loveless) Davis. Their children:
 - d1) Wendy Carla Davis (b 15 Jun 1971) m 15 Oct 1994 Eddie Gene Autry Barden, Jr.
 - d2) Tracey Lynn Davis (b 10 Dec 1975).

CHUBBY

WILLIAMS

○ Input to RPU from Miley [△] Albert Perry by Phone 3 JUN 2009

Re input from [△] William Joseph Brown, IV "Bill"

□□ Bill says his teen age date Nell [Nell Matthews

□ D/o Florence (Simpson) Matthews had a relative

△□ Frances + - who wd a Till. This Frances had a

brother "Chubby". Mark clarifies as follows:

△△ "Chubby" was "Chubby" Williams s/o Irene (Simpson)

□ Williams sister of Florence (Simpson) Matthews.

By deduction the Frances who wd a Till

△ was Frances Williams [RPU records show a picture

△ of William & Frances Till on their Golden Anniversary

□△ so how was William related to Bill NOT VIOLET TILL?

○ Input from Miley Albert Perry to RPU by phone
on 17 JUN 2009

The name of [△] Chubby Williams is [△] Eugene Williams.
He is now deceased.

CLARA GREEN WILLIAMS ① XID-14790

① Clara Green Williams ↑ b 23 OCT 1915 d 7 DEC 1978

ma 12 NOV 1941 Clyde Davis U b 8 DEC 1914

d 18 OCT 1968. Their son Michael Ray U of
Raleigh, NC provided this info.

┌ Clyde Davis U is son of John Cleveland U of the
Jubal U / Calvin U Sudan - RPU

OBITUARY DOWNLOAD BY JENNA LANE U FOR RPU

Paper: News & Observer, The (Raleigh, NC)
Deceased: JOHN EMORY UPCHURCH
Date: April 7, 2000

RALEIGH – John Emory Upchurch, 55, died April 4, 2000. Memo-

rial service will be held 2 p.m. Fri-
day, April 7, 2000 in the Asbury

United Methodist Church conducted

by Rev. Marshall Old.

Surviving: brothers, Mike Up-

church and wife, Hilda of Raleigh

Clyde Upchurch and wife, Ann of

Marietta, GA; nephews, Greg, Tim

and Eric.

His parents, Clyde Davis Upchurch

and Clara Williams Upchurch prede-

ceased Emory.

In lieu of flowers, the family re-

quest memorial contributions be

made to The American Cancer Soci-

ety, 11 S. Boylan Ave., Raleigh, NC

27603 or the Asbury United Methodist

Church Building Fund, 6612 Creed-

moor Road, Raleigh, NC 27613.

Arrangements by North Raleigh

Funeral Home (919) 870-5123.

The News & Observer sincerely

apologize to the Upchurch family for

this notice not appearing in yester-
day's edition.

###

Section: Obit
Page: B6
Copyright (c) 2000 The News and Observer

I - - 4

Δ A. Clyde Davis U *
Δ md() Clara Williams U *

Δ 1. John Emory U

Δ 2. Michael U
md() Hilda - -

Δ 3. Clyde U
md() Ann - -

* Grandchildren

Δ • Greg U

Δ • Tim U

Δ • Eric U

CLARINE ELIZABETH WILLIAMS XFD-13413

① See Profile - Louie Manson Ray - Entry 7 MAY 1984
Clarine Elizabeth Williams md 12 FEB 1949
Haywood Bell Hodge b 13 JAN 1928 (Wake Co, NC),
son of Louie Manson ~~Hodge~~^{Ray} + gr of George
Washington Ray of the Richard W. H. James
U. S. School.

② See It 13 FEB 1986 Louie Inez Hodge D R M
Haywood Bell Hodge md in Zebulon, NC
by Rev Theo Davis to Clarine Elizabeth Williams
b 27 FEB 1930 (Wake Co, NC) dau of Claude
Fred Williams and Thora Gertrude Wall.

CLAUD

WILLIAMS

○ Cherokee Co, TX Pioneer - Mar Gray Pettit

I. Ophelia Dickey of
the John U, III
Stephens U Subclan
- James S. U Line
A. Chester Elmo
Stockton

→ CHESTER ELMO STOCKTON, born November 19, 1893, died June 21, 1969, and is buried in Mixon Cemetery. He married in 1925 Maybell Williams, born January 20, 1905, died August 19, 1954, and is buried in Mixon Cemetery. Maybell was the daughter of Claud Williams and Addie Lee Kelly Williams.

Chester Elmo Stockton was fourteen years old when his father died. This loss led to responsibilities that Chester was bound to accept as the oldest son. He and his mother shared the burdens of the family, and his younger brothers and sisters looked to him for fatherly leadership. During World War I Chester served as a Pvt. 1st Class under Captain B. M. Whitaker, Company L in the 359th Infantry. Chester was a farmer, and he and his wife, Maybell, owned and operated their farm in the Gould Community, not far from Tecula. Chester and Maybell Stockton had two children, both born in Cherokee County.

(1) OLEO STOCKTON, born September 13, 1926, married first, September 9, 1947, Mary Jo Crawford, born July 4, 1930 at Tyler. Mary Jo is the daughter of Carl O. Crawford and Margaret Fayrene Jordan Crawford. Oleo and Jo Stockton had one child.

(1a) Gayle O'Neil Stockton, born December 29, 1951, at Jacksonville, married Louis Douglas Carnes and they have two children. Amanda Nicole Carnes, born December 15, 1971, and Jennifer Jean Carnes, born March 19, 1974.

Oleo Stockton married second Joan Van Eman, born January 19, 1935 at Conroe, Texas. Joan is the daughter of Carl Van Eman and Hazel Milwee Van Eman. Oleo and Joan Stockton have three children.

(1a) Julie Gay Stockton, born December 9, 1964.

(2a) Jill Elizabeth Stockton, born September 16, 1966.

(3a) Adam Wade Stockton, born October 16, 1971.

(2) NOLAN "BUDDIE" STOCKTON, born March 7, 1928, married July 1, 1949, Betty Frances McElyea, born February 5, 1932. Betty is the daughter of James Patrick McElyea and Geneva Dee Taylor McElyea. Nolan and Betty Stockton have three children, all born in Cherokee County.

(1a) Larry Nolan Stockton, born April 10, 1950, married first Elizabeth Feagan and they had one child. Courtney Danielle Stockton, born December 2, 1978. Larry Nolan Stockton married second Ruthie Gross and they have one child. Bartley Nolan Stockton, born April 20, 1983.

(2a) David Patrick Stockton, born December 28, 1952, married first Cindy Jane Ross and they had one child. Elesha Jane Stockton, born June 6, 1975. David Patrick Stockton married second Mrs. Susan Pine Page and they have three children. David Patrick Stockton II, born August 19, 1977. Amber Jean Stockton, born July 6, 1980. Jake Taylor Stockton, born January 8, 1982. David Patrick Stockton has one stepchild and she is Amy Page.

(3a) Chester Edwin "Eddie" Stockton, born March 24, 1955.

○ Fentress Co, TN Heritage Book - 1987 Pg 645-646 F683

**WILLIAMS, ERMER
ROSCOE AND
AMERICA**

F683

the son of Francis Williams and Milly Stephens. He was born May 14, 1792 in N.C. and buried at Wolf River. Francis Williams was the son of James Williams II and Keziah Wilson. He was born May 3, 1763 in S.C. and was the son of James Williams, Sr. from northern Ireland.

Ermer Roscoe married America Wilson, who was born May 14, 1900 in Pine Knot, KY. She was the daughter of America E. King and Esau Wilson. America's brothers and sisters were: Hattie Wilson Ball; Flonie Wilson Nix; Moss Wilson; Nona Wilson; Woodrow Wilson; Admiral Wilson; and Ross Wilson. Ermer's brothers and sisters were; Nanie Williams Sherrill; Bill Lee Williams; Leonard (Pete) Cardine Williams; Dessie Williams Rains; and John Hampton Williams.

Ermer and America were married on January 3, 1935 at Crossville, TN. They had four children: Irma Jean, Mary Ina Jacqueline, Bobby Claude, and Charles Ernest Williams.

Jean, the oldest daughter of Ermer and America, was born June 11, 1935 at Mineral Springs, TN. She married Silas J. Vaughn on December 8, 1951. Their children are: Debra Gayle Vaughn Ford; Sharon Denise Vaughn Smith; Rhonda Faith Vaughn Combs; Barbara Jean Vaughn Preston; and Carla Michelle Vaughn. Jean is now working at Beaver Creek School System, Beaver Creek, OH. Her hobbies are: reading and gardening. She and Silas have eight grandchildren.

Jacqueline (Jackie) was born April 9, 1937 at Monterey, TN. She was married to Garner O. McGuire on May 28, 1955 at Liberty, IN. They have one, David Garner McGuire. Garner McGuire died on December 2, 1978 at Dayton, OH. Jackie is working as Assistant Office Manager for New York Life Insurance Company at Dayton, OH. Her hobbies are Square Dancing and reading. Jackie went to Crossville High School in Crossville, TN.

Bobby Claude was born Sept. 16, 1939 at Battown in Cumberland County, TN. He went to school at Homestead, TN. and Dayton, OH. He has a M.A. degree in Physical Education from University of Dayton. He served eight years in the U.S. Air Force. He is now teaching school at Cleveland Elementary School, Dayton, OH. His hobbies include nearly all sports and in particular playing golf.

Charles Ernest (Charlie) was born on April 22, 1941 at Monterey, Tn.

He was married to Cathy Graf on Oct. 9, 1963. Their children are Brady Lewis Williams and Scott Charles Williams. Charlie is now married to Donna Constantine from Pittsburg, Pa. Charlie is Shop Foreman at Speno Rail Service in Syracuse, N.Y. They build and repair railroad equipment. Charlie's hobbies are collecting and restoring old cars, gun collecting and genealogy.

Ermer is now living in Centerville, OH with daughter, Jackie. He is very active in trading at Flea Markets. He worked many years in Dayton, OH at Fyr-Fyters and Chrysler Corp. America worked at the Imperial Hotel in Monterey, TN and Daddy's Creek Inn, Crab Orchard, Tn. She was known as an excellent cook, and belonged to the Church of God. She died on November 19, 1963 and is buried at Memorial Park Cemetery, Dayton, OH.

A lot of Ermer's early life was spent in traveling back and forth between Ohio and Tennessee. On one trip which was made in the fall of 1944 the family spent three days moving back to Tenn. in the back of a pick-up truck with four children, two dogs and three flat tires.

by Charles E. Williams

Ermer Roscoe Williams was born in Winterrange, TN on May 3, 1908. He comes from a long line of Williams who were born and raised in the Wolf River area near Pall Mall, TN. He is the son of Claude Williams and Marybelle Rector. His father was born Aug. 11, 1884 in Pickett County, TN and his mother was born March 15, 1890 in Cumberland County, TN.

Claude Williams has been traced back to a long line of Williams going back seven generations to Northern Ireland. Claude was the son of Van Williams and Elizabeth Kidwell. Van Williams was born on Feb. 27, 1861 at Wolf River and was the son of H.W. (Hardy) Williams and Elizabeth Upchurch. Hardy was also born and buried in the Wolf River area near Pall Mall. Hardy Williams was the son of William Barnett Williams and Susannah Pile. He was born on Nov. 10, 1815 in N.C. He died Oct. 17, 1885 and is buried at Wolf River. William Barnett Williams was

I. JAMES WILLIAMS, SR
A. JAMES WILLIAMS, II
b 3 MAY 1763 (SC) MD
KEZIAH WILSON

1. FRANCIS WILLIAMS b 14 MAY 1792 (NC) MD MILLY STEPHENS

a. WILLIAM BARNETT WILLIAMS b 10 NOV 1815 (NC)
MD SUSANNAH PILE

i. HARDIN W. WILLIAMS "HARDY"
MD ELIZABETH U, DAU OF JOSEPH A U

(I) VAN WILLIAMS MD ELIZABETH KIDWELL

(A) CLAUDE WILLIAMS ↑ MD
MARYBELLE RECTOR

(I) ERMER ROSCOE WILLIAMS
MD AMERICA WILSON

CLAUDE FRED WILLIAMS

① See Ltr 13 FEB 1986 Iwice Iney ~~Willa~~ Hodge to RBY

I. Claude Fred Williams and Viola Gertrude Wall

A. Clarine Elizabeth Williams b 27 FEB 1930 (Wata Co, NC)
md 12 FEB 1949 (Zelunon, NC) Haywood Bell Hodge,
son of Iwice Marion Ray, gr of George Washington
Ray of the Richard II III / James II Subclass

CLAUDIA A. WILLIAMS

① See U. Cem Records - Pilot, NC

A. RPA 3 SEP 1977 Vant

H&W ← Claudia A. Williams 15 OCT 1901 - 27 AUG 1974

E. Herman Williams 14 JUL 1900 - 18 MAR 1957

B Edythe Lee Melvin Report = same.

CLAUDIA P. WILLIAMS ①

① See Records of U Cem - Pilot, N.C.

A. RPU 3 SEP 1977 Vint.

H&W < R. Sam Williams 14 MAR 1904 - 23 JUL 1965
Claudia P. Williams b 19 FEB 1905, d —

B. Edythe Lee Medlin Reports.

Robert Samuel Williams 14 MAR 1904
23 JUL 1965

○ From ZEBULON RECORD (THUR) 25 NOV 1999 Zebulon, NC

Az of 30 NOV 1999 a 30 minute search of RPA records have not revealed how Claudia fits into the families of the Wake/Franklin Co, NC hardly given that she was buried in the UPCHURCH CEM at Pilot, NC.

The "P" could stand for Pearce, Punetto or Perry based on probabilities - but no CLAUDIA is in RPA files under these last names.

CROSS FILE: CLAUDIA P. WILLIAMS (MRS), wife of

R: SAM WILLIAMS (Bar - AS WIF)

↳ possibly son of WILEY H. WILLIAMS
 b 5 FEB 1874 d 5 MAR 1965 - Bar
 also in UPCHURCH CEM. at Pilot, NC

Claudia P. Williams

Claudia P. Williams of Zebulon died Sunday, Nov. 21, after an extended illness. Graveside funeral service was Wednesday, Nov. 24, at Alford-Upchurch Cemetery.

Surviving: daughter and son-in-law, Alice and Tom Mayes of Zebulon; sister, Ruth Hinnant of Spring Hope.

Arrangements by Massey Funeral Home, Zebulon.

○ See ~~the~~ 6 MAR 1994 Kenneth Roderick Franklin DDP4

I. Sidney Lee Simmons, Sr of the Richard U, III / Calum U, I subdan - Rowena U Line.

A. Henry Merton Simmons

1. Carol Simmons md () - - Bevel

B. Nellie Copers Simmons ♀ → Billie Copers Simmons

1. Clegg Wiltrams ↑ md () - - -

↳ she may help but her husband is peculiar and may interfere.

C. Emily Rachel Simmons

1. Harold Ellis Franklin b 16 MAR 1931 (Birmingham, AL) d 21 MAR 1931 (Birmingham, AL)
(Born Birmingham, AL)

CLEVELAND

WILLIAMS

○ See Pg 66 Download in It 7 MAR 2000 Flora Pauline U of R 24

126. MARTHA JANE⁸ PULLEY (FANNIE⁷ PEARCE, JOHN⁶, PHILLIP⁵, NATHAN⁴, NATHAN³, PHILLIP², GEORGE¹) was born March 23, 1867, and died December 28, 1938 in Wake Co. NC. She married SYLVESTER THOMAS BARHAM, son of JAMES BARHAM and MARY FERRELL. He was born May 17, 1866 in Wake Co. NC, and died March 4, 1945.

Children of MARTHA PULLEY and SYLVESTER BARHAM are:

- i. MARY ETTA⁹ BARHAM, b. December 8, 1889; d. June 30, 1983; m. CLEVELAND WILLIAMS. ↑
- ii. CLAUDIA BELL BARHAM, b. September 18, 1892; d. May 15, 1969; m. WILLIAM ELLIS WALL; b. March 29, 1888; d. August 12, 1960.
- iii. OSCAR THOMAS BARHAM, b. October 12, 1895; d. November 4, 1963, Wake Co. NC.
- iv. ISA BARDEN BARHAM, b. December 1898; m. ROBERT COLEY.
- v. MYRTIE LEE BARHAM, b. 1899; d. November 23, 1957; m. CLARENCE YOUNG.
- vi. BENNIE MOORE BARHAM, b. November 8, 1901; d. January 24, 1980; m. EDNA GREEN.
- vii. ELLEN LOTUS BARHAM, b. November 8, 1901; m. PAUL ETHERIDGE; b. Abt. 1900.

I. NATHAN PEARCE, I b 9 JUL 1735

A. PHILIP PEARCE - 1 of 4 Brothers

1. JOHN PEARCE, II

md (1) FRANCES UPCHURCH

a. FANNIE PEARCE

i. MARTHA JANE PULLEY

CLOEY

WILLIAMS

○ See "The Williams Family" in Biofile System "Entry 25 NOV 1783"

I - - Williams - moved Wales → America ca 1755

A. John Williams - moved to NC md and had 4 sons. He moved to TN with the two elder sons leaving his two younger sons & wife & property in Wake Co, NC

1. John Robert Williams "Robin" "Bill Dick"

md 1st Lucy Utley dau of Brittain Utley
md 2nd - - -

a. Lindsey Williams d in child was

b. John Williams b 4 JAN 1828 d 25 APR 1884

md 17 DEC 1857 (Wake Co, NC) Sarah Adeline Howell
d 2 MAY 1895

i. John Robert Williams "Uncle Bob" - lived past 75. Never md. Was in state legislature, was a Trustee UNC. Lived in Clayton, NC

ii. Sallie Williams d as a young woman

iii. Cloey Williams ↑ d as a young child

iiii. Jeff - - taken in by Sarah after her
was dead.

v. Callie Victoria Williams md John Luther

(I) Mamie Luther - never md

(II) Willie Luther & md - - Curran

(III) John Luther

vi. Charles Fabius Williams b 26 JUL 1860

oldest son md Anne Mariah Johnson

C. Amos Williams d 14 JUL 1864 (Gardonsville,)

CLOYCE

WILLIAMS

○ Apex Herald WED 12 JUL 1995 Apex, NC

I Cloyce Williams ↑

A. Harold Williams

md Sarah - Smith

1. Derwin Williams

I. - - Smith

Blonza - -

md 2nd C) - - Lauren

Our community was surprised with the news that Derwin Williams of Asheville, son of Harold Williams and Sara McLaurin, grandson of Mrs. Cloyce Williams and Mrs. Blonza Smith, has a cyst on his brain. He is in the process of consultation and scheduling what corrective action to take with surgery. Most all of us know and love Derwin. Keep him close to your heart and in your prayers. Remember his family members, too.

CLOYCE

WILLIAMS

○ The Apex Herald WED 10 JAN 1996 Apex, NC

I. CLOYCE WILLIAMS ↑

- A. JOYCE WILLIAMS
- B. TOMMY WILLIAMS
- C. DOROTHY WILLIAMS
- D. HAROLD WILLIAMS

Olive Chapel

By Jean & Bruce Goodwin

1995 ended with a fabulous celebration birthday party for Mrs. Cloyce Williams, who was 90 years old on December 26. It was hosted by her four children, Joyce, Tommy, Dorothy and Harold in the fellowship hall of the church on Sunday afternoon, December 31. Over 100 family, friends, former co-workers and neighbors helped make it one of her best birthdays ever.

CLOYCE

WILLIAMS

○ Western Wake Herald WED 18 JUL 1990 Apex, NC

Mrs. Cloyce Williams and her daughter, Mrs. Joyce Emerson of Cary, attended a memorial service for Mrs. Inez W. Goodwin, Mrs. Williams' sister, held at Blalocks Rest Home at 10 a.m. last Wednesday. Others in attendance included staff workers and residents of the home, where Mrs. Goodwin had been a resident and other friends.

CLOYCE WILLIAMS

○ The Western Wake Herald WED 18 NOV 1987 Apex, NC

Mrs. Ruth Moser and Mrs. Cloyce Williams visited Mrs. Inez W. Goodwin, Mrs. Williams' sister in the Blaylock Rest Home in Raleigh on Tuesday.

○ See Profile of Robert Burton U, Sr - Entry 10 JUL 1992

I. Abel U, Sr - Head of Class

A. John U

1. Robert Burton U, Sr "Bob" md in 1871
 in Greene Co, AL Eliza Elizabeth Pendergrass. In
 1876 they moved to MS by canal wagon
 along with J. Madison and Leuy Williams
 and their families. Bob stopped off in Velma
 Community and formed a rent trust for two
 year. Bob then moved to a farm now owned
 by Forrest Barber, Cole Williams, Mike Shaw,
 Davis Murphree and some of the Stanley Farms
 and a small acreage owned by Henry Gee Estate.
 Bob bought what was to be the home place
 from L. Newburger in 1881 and then in 1888
 they bought a section. They moved into the
 antebellum home in 1888

○ FROM FRANKLIN CO, NC HERITAGE - VOL 1 2008 ART. 980

The William Jasper Stallings By ^Δ Audley B. Stallings

Δ I Joseph T. Stallings b. A. H. 1835 (FC, NO) MA 4 AVE 1861 (L)

Δ □ Frances A. U. "Franklin" [FRANCES ANN U] [D/O AMMON AMON U]

Δ A. William Jasper Stallings b. 28 NOV 1861 (FC, NO)

Δ I. Herbert Stallings md (L) OMA PEARCE

Δ a. Nellie Rose Stallings

Δ Δ i. Rhonda Williams md (L) Joel Gray

Δ (E) Kyle Gray

Δ Δ ii. Edward Williams md (L) Amanda Perry

Δ (E) Ashton Paige Williams

Δ Δ iii. Ben Allen Williams md (L) Jo Anne Cullton

Δ (E) No Issue

Δ iv. Hugh Williams

Δ (E) Coleman Hugh Williams

Δ Δ h. Evelyn Stallings md (L) Waddell Horton

Δ Δ i. Charles Horton md (L) Bill Massey

Δ (E) No Issue

Δ Δ ii. Herby Horton md (L) Debra Beddingfield

Δ (E) No Issue

Δ 2. Rona Stallings

Δ Δ a. Kenneth Cone

Δ Δ i. Debbie Cone md (1st) Travis Pearce

Δ md (2nd) Charles Gallagher

Δ (E) ¹ Stacy Pearce

Δ (E) ² Shawn Pearce

Δ Δ ii. Brenda Cone md (L) Greg Sanders

Δ (E) Dale Sanders

Δ (E) Jennifer Sanders

Δ □ b. Winnie Cone md (1st) - 4 (2nd) -

Δ Δ i. Walter Van Prunette md (L) Betty Epps

Δ (E) Michael Prunette

CONNIE LEE WILLIAMS XFD-16508

① Connie Lee Williams b 7 FEB 1957 is dau of
Betty Lou Semter (b 10 OCT 1932) of Moser/Murray
U Clan (28, pg 44) - Joseph Mahlon Broadwell

CORA

WILLIAMS

FROM LTR 15 FEB 2008 BILLIE RITA ADAMS TO RPU - C38, C39

I. DAVID HENRY HOLLAND b 1776 OR 1777 (Nassau Co, VA) d 1 MAR 1874
 (See Holly Springs, Wake Co, NC). Lived at Apex, NC near the BRIGHT HOLLAND
 place which Union Soldiers ransacked in the Civil War. War Cal in War 1812
 Md (1ST) () - - - Md (2ND) () 14 MAR 1849 () MABEL BRIDGES
 b 1782 () d 25 AUG 1869 (Wake Co, NC) (At home of DAU LUCENTINA &
 SIL GREEN BECKWITH - FROM THE BIBLICAL RECORDER 4 SEP 1867

A. BENNETT HOLLAND b 16 JUN 1799 () d 8 APR 1891 ()
 Md (1ST) 14 DEC 1821 (WAKE CO, NC) PATIENCE SANDERS NORRIS b 28 JUN 1802 () d 1857

She was daughter of Samuel & Mary Simmons Pearson (her father John Simmons moved from near New Bern to what is today Wake County in 1742 before Raleigh was established & closest neighbor was 25 miles away).
 Patience Sanders Norris was the sister of Samuel Pearson Norris who married Martha Northington (their son Jesse Allen Norris married Amy Ann Adams, daughter of James & Elizabeth Avery Adams)

13 CHILDREN
 (1-13)

Md (2ND) 2 FEB 1859 () CELIA UTLEY b 12 FEB 1817 () d 4 JUL 1884

1. William Holland, born 9/24/1822 (twin)-burned to death 10/15/1823
2. Nancy Winnifred Holland (9/24/1822-3/18/1877)-lived in Angier, NC → Married William Williams 9/2/1841
Children
3. Alsey Holland - (2/20/1824-9/1/1856) - killed in RR wreck
Roena Williams - m. _____ Collins
4. Simpson Washington Holland (twin) (11/15/1826-11/17/1864)
Katie Williams - m. _____ Smith
Married Mary Ann Matthews in 3/3/1853
Mary Williams - m. Newman Gardner
Died during Civil War in Richmond, buried there
Sarah Williams
5. Sidney Jefferson Holland (11/15/1826-5/22/1853)
Married Lucy Pearson (12/5/1829-7/26/1909)
Cora Williams
6. Alfred Holland (3/17/1828 - 1873) -served in Co.C, 31st Regiment, Civil War.
He helped organize Brown Memorial Baptist Church, Winston-Salem, which later consolidated with First Baptist Ch., Winston-Salem. A window placed there in his honor. His daughter Kate Holland married Thomas Fuller of Winston-Salem, & their daughter Ione Fuller Parker compiled most of the information in this profile.

Married #1 Caroline Avery in 3/6/1856- no children

Married #2 Siddle Wiggins in 4/1/1861

Married #3 Nannie Farrow in 12/22/1868

7 Turner T. Holland, (5/31/1829-9/6/1920)

Married Winnie Ann Hunter in 1858

Children

8 George Allison Holland, born 2/15/1831, died 2/11/1880

Married Mary Green Williams (10/27/1839-7/26/1917)

Children

Alice Arelia "Betsy" Holland (1895-1936)

Married Curtis Franklin Holland (1869-1935). He was a descendant of Jimmy Holland

Children

Claude Franklin Holland

Married #1 Exie Massey (1904-1941), daughter of Joe & Lillie Florence Adams Massey

Children

Claude Douglas Holland, b. 3/19/1927

Darrell Massey Holland, B. 12/19/1929

Married #2 Irma Clyde Ragan, born 7/10/1910. She researched Holland family.

Children

Donald Lloyd Holland, born 11/15/1948

9 Henry Bennett Holland, born 11/4/1832 - unmarried. Died of typhoid fever in 1861

10 Elizabeth Ann Holland (1835-1853)

11 Patrick Dowd Holland (1/8/1838-11/13/1855)

12 Caroline Holland -died 5/17/1859

13 Emily Clark Holland, born 9/23/1843

Married William Sorrell

14 Helen Frances Virginia Patience Holland, born 4/25/1845

Married Miles Pierce

15. Rebecca Jefferson Holland, born 8/2/1860

↳ CHILD OF BENNETT
 & CELIA

○ FROM EMAIL PACKET 11 MAY 2015 PATRICK
CORDELL WILLIAMS TO RPU - RPU 28 MAY 2015

J. George U - Head of Class

A. Joseph U

i. Amy Granville

a. Samuel M. U

i. LOU EDITH U MD BBT 1941 (TNORIN) CORDELL C. W, SR

T1961

11AD

3 CHILDREN

12. **Lou Edith Upchurch-6** (Samuel Grady Upchurch-5, Jane Dishman-4, Archibald Dishman-3, Lydia Upchurch-2, George Upchurch-1). She was born on 11 Feb 1922 in Livingston, Overton Co., TN [3]. She died on 04 Nov 2001 in Anderson, Madison Co., IN. She was also known as Edith Upchurch. Fact 1 in Second Wife of Cordell Clure Williams.

Cordell Clure Williams Sr. is the son of Mack Williams and Ruby Green Donaldson [10]. He was born on 19 Apr 1916 in Celina, Clay Co., TN [10]. He died Apr 1983 in Anderson, Madison Co., IN [11]. Social Security Number was 411-26-9553 [11].

15. i. **Cordell Clure Williams Jr.** [12]. He was born on 28 Mar 1942 in Livingston, TN [13]. Degree Abt. 1961 in General Motors Institute (B.S. Industrial Engineer). He married Jane Ellen Adams. Their marriage on 18 Oct 1962 in Hillcrest Church of Christ (Anderson, Madison Co., IN) [13].
16. ii. **Jerry Mack Williams.** He was born on 31 Aug 1944 in Anderson, IN. He married Betty Jean Williams?. They were married on 08 Apr 1972 in Anderson, IN.
- iii. **Brenda Williams.** She was born on 20 May 1947 in Anderson, IN.

(SEE ADDED EXTRACT)

15. **Cordell Clure Williams Jr.-6** (Lou Edith Upchurch-5, Samuel Grady Upchurch-5, Jane Dishman-4, Archibald Dishman-3, Lydia Upchurch-2, George Upchurch-1) [12]. He was born on 28 Mar 1942 in Livingston, TN [13]. Degree Abt. 1961 in General Motors Institute (B.S. Industrial Engineer).

Jane Eilen Adams is the daughter of John Robert Adams and Kathryn M Ratliff [15]. She was born on 13 Aug 1943 in Anderson, IN [13].

Cordell Clure Williams Jr. and Jane Ellen Adams. Their marriage on 18 Oct 1962 in Hillcrest Church of Christ (Anderson, Madison Co., IN) [13]. They had 4 children.

- i. **Nana Jane Williams.** She was born on 03 Jul 1964 in Anderson, Madison Co., IN. She married David Flick. They were married on 18 Jan 1997 in Findlay, OH.
- ii. **John David Williams.** He was born on 18 Jul 1966 in Anderson, Madison Co., IN. He married Lisa Yoxsimer. They were married Jun 1983 in Findlay, OH.
- iii. **Jeffrey Alan Williams.** He was born on 01 Feb 1968 in Anderson, Madison Co., IN. He married Kimberly Lynn Felkner. They were married on 18 Nov 1995 in Findlay, Hancock Co., OH.
- iv. **Patrick Cordell Williams** [16, 17]. He was born on 17 Mar 1970 in Anderson, Madison Co., IN [17, 18]. Military Service Bet. 22 Nov 1989–Aug 1993 (United States Air Force) [17, 19, 20]. Military Service [2] Bet. Nov 1993–Nov 1999 in Springfield, Clark Co., OH (Ohio Air National Guard) [17, 19]. Property Bet. 1995–1998 in 1917 John Glenn Road, Dayton, Montgomery Co., OH [17, 19]. He married Molly Charlene Klein. Their marriage on 18 Mar 1995 in Polen Farm (Kettering, Montgomery Co., OH) [21]. Residence 1998 in 4025 Groveland Avenue, Sarasota Co., FL 34231 [17, 22]. Degree Dec 1998 in Wright State University (B.A. Secondary Education [English]) [17, 19]. He was also known as Cory Williams.

○ Details from Cooperator Patrick Cordell Williams via email of 15 APR 2015 @ RPU - George W/ Joseph U Subela

I. George W - Head of class

A. Joseph U

1. Drury Cravens U

a. Samuel M. U md Alta Emma Dusham

George W
Lydia U
Subela

△ x. Lou EDITH U b 11 FEB 1922 (TN)

△ md 14 APR 1941 (TN) CORDELL CLURE WILLIAMS, SR

b 14 MAY 1941 (TN)

△ (I) CORDELL CLURE WILLIAMS, JR b 28 MAR 1942 (TN)

△ md 18 OCT 1962 (C) JANE ADAMS b 13 AUG 1913 (TN)

△ (A) PATRICK CORDELL WILLIAMS "CORY"

□

RPU Note 20 APR 2015 - From the internet I found the 1930 & 1940 census records at museum below. I assume the Cordell C. Williams b 1916/1917 is the father of Cordell Clure Williams, Sr. b 14 MAY 1941. Shown above. I need not dwell on these census records

1930 CENSUS - TN

CLAY COUNTY

DIST 4

Milton C Williams HF 1891 39

Olyne Williams PAW 1914 16

Cordell C Williams son 1916 14

Joe L Williams son 1926 10

Fred S Williams son 1923 7

1940 CENSUS - TN

CLAY COUNTY

RURAL

Cordell C Williams HF 1917 23 TN

Rosa Williams WF 1912 28 TN

Nannie L Williams PAW 1934 6 TN

Fred Williams BRF 1923 17 TN

○ FROM EMAIL PACKET 11 MAY 2015 PATRICK
CORDELL WILLIAMS TO RPU - RPU 28 MAY 2015

J. George U - Hood of Clure

A. Joseph U

i. Arny Emmanuel

a. Samuel M. U

i. LOU EDITH U MD PAT 1941 (TNDON) CORDELL C. W. SR
TR67

11A7

3 CHILDREN

12. **Lou Edith Upchurch-6** (Samuel Grady Upchurch-5, Jane Dishman-4, Archibald Dishman-3, Lydia Upchurch-2, George Upchurch-1). She was born on 11 Feb 1922 in Livingston, Overton Co., TN [3]. She died on 04 Nov 2001 in Anderson, Madison Co., IN. She was also known as Edith Upchurch. Fact 1 in Second Wife of Cordell Clure Williams.

Cordell Clure Williams Sr. is the son of Mack Williams and Ruby Green Donaldson [10]. He was born on 19 Apr 1916 in Celina, Clay Co., TN [10]. He died Apr 1983 in Anderson, Madison Co., IN [11]. Social Security Number was 411-26-9553 [11].

15. i. **Cordell Clure Williams Jr.** [12]. He was born on 28 Mar 1942 in Livingston, TN [13]. Degree Abt. 1961 in General Motors Institute (B.S. Industrial Engineer). He married Jane Ellen Adams. Their marriage on 18 Oct 1962 in Hillcrest Church of Christ (Anderson, Madison Co., IN) [13].

16. ii. **Jerry Mack Williams.** He was born on 31 Aug 1944 in Anderson, IN. He married Betty Jean Williams?. They were married on 08 Apr 1972 in Anderson, IN.

[SEE ADDED EXTRACT]

- iii. **Brenda Williams.** She was born on 20 May 1947 in Anderson, IN.

15. **Cordell Clure Williams Jr.-6** (Lou Edith Upchurch-5, Samuel Grady Upchurch-5, Jane Dishman-4, Archibald Dishman-3, Lydia Upchurch-2, George Upchurch-1) [12]. He was born on 28 Mar 1942 in Livingston, TN [13]. Degree Abt. 1961 in General Motors Institute (B.S. Industrial Engineer).

Jane Ellen Adams is the daughter of John Robert Adams and Kathryn M Ratliff [15]. She was born on 13 Aug 1943 in Anderson, IN [13].

Cordell Clure Williams Jr. and Jane Ellen Adams. Their marriage on 18 Oct 1962 in Hillcrest Church of Christ (Anderson, Madison Co., IN) [13]. They had 4 children.

- i. **Nana Jane Williams.** She was born on 03 Jul 1964 in Anderson, Madison Co., IN. She married David Flick. They were married on 18 Jan 1997 in Findlay, OH.

- ii. **John David Williams.** He was born on 18 Jul 1966 in Anderson, Madison Co., IN. He married Lisa Yoxsimer. They were married Jun 1983 in Findlay, OH.

- iii. **Jeffrey Alan Williams.** He was born on 01 Feb 1968 in Anderson, Madison Co., IN. He married Kimberly Lynn Felkner. They were married on 18 Nov 1995 in Findlay, Hancock Co., OH.

- iv. **Patrick Cordell Williams** [16, 17]. He was born on 17 Mar 1970 in Anderson, Madison Co., IN [17, 18]. Military Service Bet. 22 Nov 1989–Aug 1993 (United States Air Force) [17, 19, 20]. Military Service [2] Bet. Nov 1993–Nov 1999 in Springfield, Clark Co., OH (Ohio Air National Guard) [17, 19]. Property Bet. 1995–1998 in 1917 John Glenn Road, Dayton, Montgomery Co., OH [17, 19]. He married Molly Charlene Klein. Their marriage on 18 Mar 1995 in Polen Farm (Kettering, Montgomery Co., OH) [21]. Residence 1998 in 4025 Groveland Avenue, Sarasota Co., FL 34231 [17, 22]. Degree Dec 1998 in Wright State University (B.A. Secondary Education [English]) [17, 19]. He was also known as Cory Williams.

CORDELL CLURE WILLIAMS, JR XPD-61916

○ Details from Cooperator Patrick Cordell Williams re email of 15 APR 2015 RPU - George W / Joseph U Subela

I. George U - Head of Class

A. Joseph U

1. Denny Goodville U

a. Samuel M. U md Alta Emma Dushman

George W
Lydia U
Subela

△ a. LOU EDITH U b 11 FEB 1922 (TN)

△ m a 17 APR 1941 (TN) CORDELL CLURE WILLIAMS, SR
b 14 MAY 1941 (TN)

△ (I) CORDELL CLURE WILLIAMS, JR b 28 MAR 1942 (TN)

△ MD 18 OCT 1962 (C) JANE ADAMS b 13 AUG 1943 (TN)

△ (A) PATRICK CORDELL WILLIAMS "CORY"

□

RPU Note 20 APR 2015 - From the internet I found the 1930 & 1940 census records at museum below. I assume the Cordell C. Williams b 1916/1917 is the father of Cordell Clure Williams, Sr. b 14 MAY 1941. Shown above. I need not dwell on these census records

1930 CENSUS - TN

CLAY COUNTY

DIST 4

Milton C Williams HF 1891 39
Olyne Williams DAW 1914 16
Cordell C Williams son 1916 14
Joe L Williams son 1926 10

Fred S Williams son 1923 7

1940 CENSUS - TN

CLAY COUNTY

RURAL

Cordell C Williams HF 1917 23 TN
Rosa Williams WF 1912 28 TN
Nannie L Williams DAW 1934 6 TN
Fred Williams DAW 1923 17 TN

①

CORINNA

WILLIAMS

XID-61687

DESCENDANTS OF THE MOSES W/GILLIUM W/SUBBLAN WIFE LIVED IN MARKS CRK TWP, WAKE CO, NC - RPU 31 JAN 2015

1850 CENSUS - NC WAKE COUNTY

| Name | Year | Age |
|-------------------|------|-------|
| Gilliam Upchurch | 1852 | 48 NC |
| Sarah Upchurch | 1792 | 58 |
| Joseph Upchurch | 1827 | 23 |
| Mary E Upchurch | 1830 | 20 |
| Caroline Upchurch | 1833 | 17 |
| Charles Upchurch | 1836 | 14 |

1860 CENSUS - NC WAKE COUNTY

NE DIV - EAGLE ROCK POSTO.

| Name | Year | Age |
|--------------------|------|-----|
| J M Williams | 1810 | 50 |
| Elisabeth Williams | 1810 | 50 |
| Charles Williams | 1841 | 19 |
| Harriett Upchurch | 1820 | 40 |

1870 CENSUS - NC WAKE COUNTY

PO EAGLE ROCK

| Name | Year | Age |
|-------------------------|------|------|
| Elithb Williams | 1827 | 63 |
| L H Upcheon | 1812 | 58 |
| William Charles Upcheon | 1841 | 29 |
| Sidney Upcheon | 1870 | 1/12 |
| John Upcheon | 1818 | 2 |

ELIZABETH WILLIAMS
 HARRIETT UPCHURCH
 CHARLES WILLIAMS
 JOSEPH WILLIAMS
 JOHN WILLIAMS

1850 CENSUS - NC WAKE COUNTY

MARKS CRK TWP

| Name | Year | Age |
|--------------------|------|-------|
| John M Williams | 1812 | 38 NC |
| Elizabeth Williams | 1810 | 40 |
| Lucian Williams | 1834 | 16 |
| Mary A Williams | 1837 | 13 |
| Charles Williams | 1841 | 9 |
| Harriett Upchurch | 1815 | 35 |
| Rhody Dunstan B | 1813 | 37 |

N.C. MARRIAGE BONDS

NAME: Mary Ann Williams COUNTY: Wake
 GENDER: Female RECORD #: 03 525
 SPOUSE: M G Todd WITNESS: Thomas J Utley
 SPOUSE GENDER: Male PERFORMED BY: A D Blackwood, Minister of the Gospel
 BOND DATE: 11 Jun 1859
 BOND #: 000158625
 MARRIAGE DATE: 13 Jun 1859

1880 CENSUS - NC WAKE COUNTY

MARKS CRK TWP

| Name | Year | Age |
|---------------------|------|-----|
| Charles L. Williams | 1841 | 39 |
| Ann E. Williams | 1844 | 36 |
| John M. Williams | 1869 | 11 |
| Joseph S. Williams | 1870 | 10 |
| Robert M. Williams | 1871 | 9 |
| Dora Williams | 1872 | 8 |
| Corinna Williams | 1875 | 5 |
| Walter Williams | 1877 | 3 |
| Lucian Williams | 1878 | 2 |
| Elizabeth Williams | 1879 | 71 |
| Harriet Upchurch | 1812 | 68 |

1860 CENSUS - NC JOHNSTON CO, NC

NEVER RIVER TWP PO - DEULAN

| Name | Year | Age |
|-----------|------|-----|
| M G Todd | 1833 | 27 |
| Mary Todd | 1838 | 22 |

1870 CENSUS - NC WAKE CO.

MARKS CRK TWP

| Name | Year | Age |
|--------------|------|-----|
| M G Todd | 1833 | 37 |
| Mary A Todd | 1837 | 33 |
| Bettie Todd | 1860 | 10 |
| Charlie Todd | 1862 | 8 |
| Alla Todd | 1866 | 4 |
| Lillian Todd | 1869 | 1 |

J. MOSES W - HEAD OF CLAN
 SARAH WIFE
 A. GILLIUM W MD JAMES

- 1. ELIZABETH W b 1810
- 2. MD (?) JOHN M. WILLIAMS
- 3. A. LUCIAN WILLIAMS
- 4. i. CHARLES F. WILLIAMS
- 5. n. LEVENIA WILLIAMS
- 6. w. MARY ANN WILLIAMS MD MOSES GREEN TODD
- 7. i -> m ill - SEE 1870 & 1880 CENSUS
- 8. C. CHARLES WILLIAMS MD ANN E.
- 9. i -> m ill. - SEE 1880 CENSUS
- 10. 2. HARRIETT W b 1812
- 11. 3. JOSEPH W b 1827
- 12. 4. MARY E. W b 1830
- 13. 5. CAROLINE W. b 1833
- 14. 6. CHARLES W b 1836

1880 CENSUS - NC WAKE COUNTY

MARKS CRK TWP

| Name | Year | Age |
|------------------|------|-----|
| Moses G. Todd | 1873 | 47 |
| Mary A. Todd | 1836 | 44 |
| Charles R. Todd | 1863 | 17 |
| Ada Todd | 1867 | 13 |
| Lucian W. Todd | 1869 | 11 |
| Mary M. Todd | 1874 | 6 |
| George W. Todd | 1877 | 3 |
| Portland P. Todd | 1878 | 2 |
| Uland Todd | 1878 | 2 |

②

CORINNA

WILLIAMS

XJD- 61689

FROM EMAIL 18 APR 2015 CLIVE WESLEY CLARK, JR TO RPA
 I. MOSES U - HEAD OF CLAN RPA 26 APR 2015
 A. GILLUM U
 1. ELIZABETH U
 9. CHARLES SIDNEY WILLIAMS

1. △ **John Marshall Williams** - born October 18, 1868. Married January 12, 1898. Died November 22, 1937 (maybe in Manatee, FLA) - buried in Williams Family Cemetery, Knightdale, Wake County, NC.
2. △ **Joseph L. Williams** - born April 15, 1870, Wake County, NC.
3. △ **Robert Macon Williams** - born October 23, 1871. Died October 4, 1911 just shy of his 30th birthday. buried in Williams Family Cemetery, Knightdale, Wake County, NC.
- △ 4. △ **Dora D. Williams** - born February 20, 1873. Married A.L. Dodd and buried in Williams Family Cemetery, Knightdale, Wake County, NC.
5. △ **Corrina Williams** - born March 4, 1875. Married October 20, 1891, to Charles W. Robertson (1871-9/28/1939). Died April 12, 1905. buried in Williams Family Cemetery, Knightdale, Wake County, NC.
6. △ **Walter Williams** - born 25 Apr 1876, died 20 Feb 1914.
7. △ **Lucian Bonaparte Williams** - born April 25, 1878. Never married. Died March 20, 1938. buried in Williams Family Cemetery, Knightdale, Wake County, NC.
- △ 8. △ **Mary Adelaide Williams** - born July 25, 1880. Married Henry M. Croom. Died March 2, 1954. buried in Williams Family Cemetery, Knightdale, Wake County, NC. Henry Croom May 5 1880-August 7 1982, buried Knightdale Cemetery, Wake County, NC
- △ 9. △ **Fannie W. Williams** - born December 1882. Married c1895 to Eugene T. Jones (1882-). buried in Williams Family Cemetery, Knightdale, Wake County, NC.
- △ 10. △ **Emma M. Williams** - born March 1885. Married J.E. Nowell. Living in Wendell in 1929 at her father's death. buried in Williams Family Cemetery, Knightdale, Wake County, NC.
11. △ **Charles Yates Williams**, youngest of 12 children, was born June 27, 1887 and married **Annie Belle Knott** (6/5/1884-2/19/1966) on December 8, 1909. Died June 20, 1962. buried in Williams Family Cemetery, Knightdale, Wake County, NC
 - △ △ a. **Charles Sidney Williams Sr.** born 4 October 1919, married **Estelle Perry**, daughter of Nalcus Williams Perry (Mike) and Ella Mae Wall. Sidney died in 2003. His wife Estelle died 2014.. Both are buried in the Williams Family Cemetery, Knightdale, Wake County, NC
 - △ i. **Charles Sidney Williams Jr.** - *Living*
 - △ ii. **Patricia Williams -Milton Murphy** - *Living*

THE DEB NAM - WPCURCIT - SLEDGE CONNECTION - FROM BOOKS The Robert Debnam Family 1636-2000 By Dorothy Herten Debnam - RPH - 28 FEB 2015. (PGS = FROM BOOK)

- I. CHARLES DEBNAM - died b 1791 - VA - LAND IN MATHEWS CO, VA - KINGSTON PD
- Δ A. CHARLES DEBNAM - FIRST OF TWO BROTHERS TO FRANKLIN CO, NC
- PGXIV Δ B. ROBERT DEBNAM - d 1823 (Franklin Co, NC) - Arrived FC, NC after 1815
- Δ MD (7) ANN FOSTER - 10 children 1-8 b VA; #9 b FC, NC 1820; #10 1823 FC, NC
- II. B ARTHOLOMEW YATES DEBNAM b 1799 (VA) d 1873 (FC, NC)
- MD (15) ELIZABETH SHARP MACON ON 20 DEC 1826 (FC, NC) - 3 CHILDREN
- PG14 MD (2ND) 2 NOV 1840 (WC, NC) NARCISSA J. HORTON 1821 - 1873 - 11 CHILDREN

(I) → XIV (3 + 1)

- Δ (VI) ANN ELIZABETH DEBNAM b 14 FEB 1844 (?) d 19 MAY 1929
- Δ MD 14 JAN 1868 (?) CHARLES SIDNEY WILLIAMS b 6 APR 1841 (?)
- PG18 Δ d 12 JAN 1929 - 3/0 ELIZABETH U - HEAD OF A LINE IN THE MOSES U / GILLIAM U SUBCLAN - 12 CHILDREN

Children (WILLIAMS) by CHARLES SIDNEY WILLIAMS:

- Δ 102. - i. JOHN MARSHALL WILLIAMS, b. 18OCT1868, d. 22NOV1937.
- Δ 103. - ii. JOSEPH SIDNEY WILLIAMS, b. 15APR1870.
- Δ 104. - iii. ROBERT MACON WILLIAMS, b. 23OCT1871, d. 04OCT1911.
- Δ 105. - iv. DORA WILLIAMS, b. 20FEB1873, d. 04OCT1956.
- PG71 Δ 106. - v. CORRINNA WILLIAMS, b. 04MAR1875, d. 12APR1905.
- Δ 107. - vi. WALTER WILLIAMS, b. 25DEC1876, d. 20FEB1914.
- Δ 108. * vii. LUCIAN BONAPARTE WILLIAMS, b. 25APR1878, d. 20MAR1938, unm.
- Δ 109. * viii. NARCOSA WILLIAMS, b. 11AUG1879, d. 28OCT1879.
- Δ 110. - ix. MARY WILLIAMS, b. 25JUL1880, d. 02MAR1954.
- Δ 111. - x. FANNIE WILLIAMS, b. 06DEC1882, d. 19APR1968.
- Δ 112. - xi. EMMA MAE WILLIAMS, b. 10MAR1885, d. 05JAN1979.
- Δ 113. - xii. CHARLES YATES WILLIAMS, b. 27JUN1887, d. 20JUN1962.



Ann Elizabeth Debnam
Charles S. Williams

* = solo

- Δ (XIV) BALDY EDWARD DEBNAM b 22 SEP 1861 (?) d 4 JAN 1931
- Δ MD (15) 22 OCT 1885 (FC, NC) IDA LOUVEA SLEDGE [D/A ALFRED SLEDGE & MARY BURGESS] - 6 CHILDREN
- MD (2ND) 4 FEB 1901 (NASH CO, NC) SOANNA BURNETT "JOSTE" CHILD
- MD (3RD) 5 FEB 1904 (?) PATIENCE ANN BATTEN - 10 CHILDREN
- (A) → (F) - BY IDA
- (B) MALLIE THURSTON DEBNAM 12 MAR 1888 - 20 JUL 1959
- (1) WILBUR THURSTON DEBNAM b 29 MAR 1924 (WC, NC)
- MD (7) DOROTHY HERNON HORTON - AUTHOR OF BOOKS

PG70

ANN ELIZABETH DEBNAM, daughter of BARTHOLOMEW YATES DEBNAM and NARCISSA J. HORTON, was born 14 FEB 1844. She married CHARLES SIDNEY WILLIAMS 14 JAN 1868. CHARLES SIDNEY was born 06 APR 1841. ANN died 19 MAY 1929. CHARLES died 17 JAN 1929. Family diary and notebook names and dates kept by Belle Knott Williams in possession of Sidney Williams furnished this family's information and tombstones in family cemetery.

④

CORRINA

WILLIAMS

XFD-61687

MEMBERS OF THE MOSES U/GILLIUM U SUB CLAN - ELIZABETH U LINE WHO LIVED IN MARKS CREEK TWP, WAKE CO., NC - RPU 28 FEB 2015 The Adapt Debnam Family Book

I. MOSES U - HEAD OF CLAN

A. GILLIUM U

1. ELIZABETH U MD () JOHN MARSHALL WILLIAMS

a. CHARLES SIDNEY WILLIAMS b 6 APR 1841 () d 17 JAN 1928

MD 14 JAN 1868 (?) ANN ELIZABETH DEBNAM b 14 FEB

1844 () d 19 MAY 1929 - 12 children

u. CORRINA WILLIAMS b 4 MAR 1875 - 7 CHILDREN

△ CORRINNA WILLIAMS, daughter of CHARLES SIDNEY WILLIAMS and ANN ELIZABETH DEBNAM, was born 04 MAR 1875. She married CHARLES WILLIAM ROBERTSON. CHARLES WILLIAM was born 1870. CORRINNA died 12 APR 1905. CHARLES died 1939. From the Williams Diary & Josephine Chalifour.

PG 114

Children (ROBERTSON) by CHARLES WILLIAM ROBERTSON:

- △ - i. IOLA ROBERTSON, b. 12 MAR 1893 WAKE CO., N.C., d. 1975 ONTARIO, CANADA.
- △ - ii. HOWARD MACON ROBERTSON, b. 11 AUG 1894, d. 18 DEC 1948.
- △ - iii. NETTIE MAE ROBERTSON, b. 16 MAR 1896, d. 05 DEC 1968.
- △ - iv. CHARLOTTE MAE-LOTTIE ROBERTSON, b. 16 JAN 1898 WAKE CO., N.C., d. 06 MAY 1963 YOUNGSVILLE, N.C.
- △ - v. CHARLES EDWIN ROBERTSON, b. 01 JAN 1900, d. 13 FEB 1961.
- △ - vi. MYATT SIDNEY ROBERTSON, b. 1902, d. 01 NOV 1946.
- △ - vii. CORRINNA-MARTHA SUSAN ROBERTSON, b. 21 MAY 1904, d. 17 JUL 1976.

✶ SOLD

CORY WILLIAMS

XFD-61978

Cory Williams = XFD-61978 = Patrick Cordell
Williams, whom see.

CRAIG BYRON WILLIAMS

XFD-22426

① Craig Byron Williams b 15 JUL 1966 is son of
Mancy Carol Pile & gsr of Jena U & ggr of
Raymond Gray th of George/ Shadrach U Clam
(29, Pg 141).

CRAWFORD EDGAR WILLIAMS XID- 9179

① Crawford Edgar Williams b 2 MAY 1944 and 5 SEP 1965
Sudie John Smith b 3 OCT 1943. Crawford is
son of Doris Gray Whitaker of the Messer U/
Singer U Subclass. (35, pg 25).

CRAWFORD SAMUEL WILLIAMS XIID-9178

- ① Crawford Samuel Williams b 5 MAY 1909 md
2 SEP 1935 ~~to~~ Doris Gray Whitaker b 20 FEB 1913,
~~the~~ dau of Annie Pearl Lazarus of the Moore A/
Sonic U Subclass. (35, Pg 25).

CULLIE

WILLIAMS

① Zelensky Record THUR SAUC 1999 Zelensky, K

I GLADSTON GARNER

m & () CULLIE WILLIAMS ↑

A. DON GARNER

m & () VICKIE RINGGOLD

1. AARON GARNER

I. JIMMY RINGGOLD

m & () HELEN BOBBITT

m & (son) BETSY - -

I. GARLAND BOBBITT

m & () NAMDI - -

Aaron Garner

Aaron Garner, 20, of Talbott, Tenn., died Friday, July 30, at Duke University Medical Center of head injuries sustained in a one-vehicle accident in Durham on July 22. Funeral service was Monday, Aug. 2, at Forest Hills Baptist Church, Raleigh. Interment was in Montlawn Memorial Park. A memorial service will be Sunday, Aug. 8, at First Baptist Church, Jefferson City, Tenn.

He had driven to Durham from a family vacation on Bogue Banks to participate in a scuba diving study at Duke University.

He was to be a junior at Carson-Newman College, Jefferson City, Tenn., where he majored in computer science with minors in public relations and management. A member of First Baptist Church of Jefferson City, he served on its Committee on Committees. He

graduated from Morristown-Hamblen West High School in 1997 where he participated on the swimming and soccer teams. He was a member of the West Hamblen Volunteer Fire Department, and was a computer network technical support employee at Toyota-TRW in Morristown, Tenn., as well as a private computer consultant. He was an organ and tissue donor.

Surviving: parents, Don and Vickie (Ringgold) Garner, both formerly of Raleigh; brothers, Andrew and Adam of Talbott, Tenn.; grandfather, Gladston Garner of Raleigh; grandmother, Betsy Ringgold of Little River, S.C.; aunts and uncles, Dan and Cheryl Garner of Wake Forest, Tim and Denise Garner, and John and Donna Francis, all of Raleigh, Denny Ringgold of Middlesex, Marty and Le Ringgold, and Debbie and Jeff Crider, all of Clayton; 25 cousins.

He was preceded in death by great-grandparents, Garland and Naomi Bobbitt; grandparents, Jimmy and Helen (Bobbitt) Ringgold; and grandmother, Cullie Williams Garner, all formerly of Raleigh.

Contributions may be made either to a memorial fund at First Baptist Church, 1610 Russell Ave., Jefferson City, Tenn. 37760; or to Think First Foundation of Wake County (a non-profit educational effort to help middle school students understand and prevent head injuries, established in 1996 by Aaron's uncle, Dr. Tim Garner), P.O. Box 19692, Raleigh 27619-9692.

Arrangements by Mitchell Funeral Home, Glenwood Avenue, Raleigh.

○ See Geographical File - Wolf River Valley - Fenton Co, TN - Entry 26 JUL 2000 - Pg (35) - on this page Melva Douz U reports on her search for the parents of Temperance Williams b 1825 (Three Forks of the Wolf River Valley, TN) who md in 1841 (Wayne Co, KY) Moses U head of the Moses U line in the George U / Shadrach U subclass

I. Harrison Williams - [Melva suggests Harrison Williams is perhaps a brother or nephew or a 1st cousin of Temperance Williams]

A. Roscoe Williams

1920 Census - TN

Roscoe Williams 34 (bore b 1886)

Ellen Williams 33 (WIFE)

DORA WILLIAMS 16 - DAU

ANNA LEE WILLIAMS 13 - DAU

ALFRED WILLIAMS 10 - SON

GRACIE WILLIAMS 8 - DAU (bore b 1872)

md (1) ALVIN C. YORK

BERTHA J. WILLIAMS 6 - DAU

ARLAND WILLIAMS 4 - SON

CURTIS WILLIAMS 1 8/12 SON

① From Lt 8 JAN 1998 Emma Louise U D R PA
 {Obituary presumed from Eagle Springs, NC - RPA}

I. GEORGE MACK U of the Moser U/Ruffin
 U Subdon - Kelly F. U Line
 A. Willard Newland U

1. Patricia U md Curtis Norman Williams,
 son of W. Norman Williams and Minnie Burns

a. Shawn Williams
 md 17 - - WELCH

b. Sonya Williams
 md 17 - - WOFFORD

c. Rodney C. Williams

CURTIS N. WILLIAMS
EAGLE SPRINGS — Curtis Norman Williams, 54, of 256 Rock Hill Church Road, died Monday, June 2, 1997, at Moore Regional Hospital, Pinehurst.

The funeral will be held 2 p.m. Wednesday at the Rock Hill Friends Church, where he was a member. The Rev. John Powell and the Rev. Billy Joe Brady will officiate. Burial will follow in the church cemetery.

He was a native of Moore County, was the owner of W & W Construction Company, and was a poultry farmer.

Surviving is his wife, Patricia Upchurch Williams; daughters, Shawn W. Welch and Sonya W. Wofford, both of Robbins; a son, Rodney C. Williams of the home; parents, W. Norman and Minnie Burns Williams of Eagle Springs; sisters, Catherine W. Williams and Margaret Chase, both of Robbins; brothers, Ted Williams and Sam Williams, both of Eagle Springs, Jack Williams of Carthage, Robert 'Bob' Holden of Robbins; and three grandchildren.

The family will receive friends 7-9 p.m. Tuesday at the Kennedy Funeral Home in Robbins, and other times at the residence.

② See Notes of RPA Call to Anna Grace Williams 16 AUG 1987

I. George Mack U (of the Moser U/Ruffin U Subdon)

A. Willard Newland U

1. Pat U ♀ md Curtis Williams ↑

Kelly F. U Line

CURTIS NORMAN WILLIAMS

○ OBITUARY DOWNLOADED BY JENNA LANE U FOR RPU

Paper: Greensboro News & Record (NC)

Deceased: CURTIS N. WILLIAMS

Date: June 3, 1997

EAGLE SPRINGS - Curtis Norman Williams, 54, of 256 Rock Hill Church Road, died Monday, June 2, 1997, at Moore Regional Hospital, Pinehurst.

The funeral will be held 2 p.m. Wednesday at the Rock Hill Friends Church, where he was a member. The Rev. John Powell and the Rev. Billy Joe Brady will officiate. Burial will follow in the church cemetery.

He was a native of Moore County, was the owner of W & W Construction Company, and was a poultry farmer.

Surviving is his wife, Patricia Upchurch Williams; daughters, Shawn W. Welch and Sonya W. Wofford, both of Robbins; a son, Rodney C. Williams of the home; parents, W. Norman and Minnie Burns Williams of Eagle Springs; sisters, Catherine W. Williams and Margaret Chase, both of Robbins; brothers, Ted Williams and Sam Williams, both of Eagle Springs, Jack Williams of Carthage, Robert 'Bob' Holden of Robbins; and three grandchildren.

The family will receive friends 7-9 p.m. Tuesday at the Kennedy Funeral Home in Robbins, and other times at the residence.

I - - Williams

Δ A. Curtis N. Williams

Δ m.d. Patricia U

Δ 1. Shawn Williams
m.d. - - Welch

Δ 2. Sonya Williams
m.d. - - Wofford

Δ 2. Rodney C. Williams

CURTIS NORMAN WILLIAMS

NC BIRTHS - 5 SEP 2005 - PETERSON - MOORE CO PART 24
 1961-1997 & 1892-1919 MOT = U; FATSU

| | | | | | |
|----------------------------|-------------|--------|-------|------------------------------|---|
| Melvin David Jones | 13 Nov 1961 | Male | Moore | James Carson Jones | Rachel Pauline Upchurch |
| Rachel Vernell Jones | 21 Mar 1960 | Female | Moore | James David Jones Jr. | Rachel Pauline Upchurch |
| Rosa Sharon Jones | 6 Dec 1958 | Female | Moore | James Carson Jones | Rachael Pauline Upchurch |
| Stevenson Ollie Jones | 5 Jun 1956 | Male | Moore | James Carson Jones | Rachel Pauline Upchurch |
| Virginia Carolyn Jones | 2 Feb 1964 | Female | Moore | James Carson David Jones Jr. | Rachel Pauline Upchurch |
| Janice Lynn Preddy | 8 Nov 1965 | Female | Moore | Robert Joseph Preddy | Margaret Lou Upchurch
Dolores Upchurch |
| Penny Jo Brady | 12 Oct 1965 | Female | Moore | Billy Joe Brady | Dolores Upchurch |
| Stacy Lynn Brady | 13 Sep 1977 | Female | Moore | Billy Joe Brady | Delores Upchurch |
| Wendy Karen Brady | 2 Sep 1969 | Female | Moore | Billy Joe Brady | Delores Upchurch |
| Rodney Curtis Williams | 26 Jun 1975 | Male | Moore | Curtis Norman Williams | Patricia Ann Upchurch |
| Shawn Ann Williams | 8 Oct 1970 | Female | Moore | Curtis Norman Williams | Patricia Ann Upchurch |
| Sonya Renee Williams | 21 Apr 1969 | Female | Moore | Curtis Norman Williams | Patricia Ann Upchurch |
| William Bradley Phillips | 20 May 1972 | Male | Moore | Larry Wayne Phillips | Martha Alice Upchurch |
| Randi Leah Thomas | 15 Jan 1982 | Female | Moore | Randy Louie Thomas | Karen Sue Upchurch |
| Christina Renee Godwin | 15 Jun 1984 | Female | Moore | Lindsey Charles Godwin | Susan Renee Upchurch |
| April Marie Harrelson | 12 Sep 1982 | Female | Moore | Jesse Edward Harrelson | Kimberly Lynn Upchurch |
| Connie Beth Harrelson | 27 Jul 1985 | | Moore | Jesse Edward Harrelson | Kimberly Lynn Upchurch |
| Sarah Catherine Willis | 17 Feb 1986 | | Moore | Clarence Wayne Willis | Jodi Ann Upchurch |
| Jeremiah Keith Comer | 11 Jul 1986 | | Moore | Barnie Comer Jr. | Amy Yvette Upchurch |
| Shannon Ashley Sweeting | 1 May 1991 | | Moore | Donald Eugene Sweeting | Lisa Sharon Upchurch |
| Donald Eugene Sweeting III | 26 Jul 1994 | | Moore | Donald E Sweeting II, | Lisa S Upchurch |
| John Dalton Lindley | 11 Oct 1993 | | Moore | John Russell Lindley | Michelle D Upchurch |
| Luke Austin Moore | 6 May 1995 | | Moore | Wesley H Moore | Tammy R Upchurch |
| Kandace Grace Needham | 6 May 1997 | Female | Moore | David Wayne Needham | Kristy Lynn Upchurch |

START FATHER = UPCHURCH 1890 - 1919

| | | | | | |
|----------------------------------|-------------|--------|-------|------------------------|----------------------|
| Clara Agnes Upchurch | 28 Jul 1892 | Female | Moore | Wm Joseph Upchurch | Otilia Rosa Johnson |
| Frank Hampton Upchurch | 2 Sep 1892 | Male | Moore | Will H Upchurch | Emily Bell Carroll |
| Maude Hyacinth Upchurch | 28 Feb 1896 | Female | Moore | Thomas Benton Upchurch | Mary Ann Johnson |
| Wm Worth Upchurch | 4 Jun 1898 | Male | Moore | Wm Joseph Upchurch | Otilia Rosa Johnson |
| Mollie Margaret Upchurch | 5 Oct 1908 | Female | Moore | Charlie K Upchurch | Bessie C Brady |
| Jerry Winton Upchurch | 23 Feb 1910 | Male | Moore | Charlie Kelly Upchurch | Charity Bessie Brady |
| Carl Henry Upchurch | 29 Jan 1913 | Male | Moore | Charlie K Upchurch | Charity B Brady |
| Upchurch | 9 May 1916 | Female | Moore | Chas Kelly Upchurch | Bessie Brady |
| George Lee Upchurch | 1 Apr 1917 | Male | Moore | Lonnie Upchurch | Mattie McDonald |
| Upchurch | 12 Jul 1917 | Male | Moore | Geo Mc Upchurch | Lula H Wilson |
| Upchurch | 28 Aug 1917 | Female | Moore | Charles K Upchurch | C Bessie Brady |
| John Alton Upchurch | 18 Oct 1918 | Male | Moore | E Newland Upchurch | Ida Williams |
| Willie Jeminer Mc Neill Upchurch | 18 Jan 1919 | Male | Moore | Will Upchurch | Mary Mcneill |
| William Lynn Upchurch | 15 Aug 1919 | Male | Moore | Charlie Kelly Upchurch | Bessie Charity Brady |
| Mable Estelle Upchurch | 21 Oct 1919 | Female | Moore | E Neuland Upchurch | Ida E Williams |

① Nellie Ruth Lewis b 1909 m Custis Williams
They live in Springfield, IL and have two
children. Nellie is dau of Mary Edna & the
John W, III / Samuel W Sublan (29, Pg 241)

CYNTHIA DENISE WILLIAMS XID-22424

(P) Cynthia Denise Williams b 25 OCT 1955 is
daughter of Nancy Carol Pile, gd of Jena U & ggd of
Raymond Gregg U of George/Shadrach U clan
(29, Pg 141).

- ① See It# 28 FEB 1982 Stella Marie U & RPH
 Cynthia Jo Williams b 2 JUL 1959 (Marionette, IL)
 md 27 DEC 1980 (Colchester, IL) David Lee U b
 7 SEP 1958 (Springfield, IL). He is son of Floyd
 Presley U Jr of the John U III / Samuel U Subdan.
- ② See It# 9 JAN 1986 Denise Marie Conboy & RPH
 She shows David Lee U md ~~and~~ Cindy Marie
 Williams [vs Cynthia Jo Williams in ① above]
- ③ See It# 13 APR 1989 Denise Marie Conboy & RPH
 Proper name is Cynthia Jo Williams. She goes
 by "Cindy" md David Lee U. They have only three
 children.

○ From Profile of Curtis Blair Jackson - Entry 18 MAR 2008 Pg 2, 3

I. William U, IV - Head of clan

A. John U, II

1. Jesse U

a. Nancy Catherine U

△ I. JOSIAN PORTER LEE b 28 SEP 1856 (Henry Co, TN)

△ MA (?) FRANCES JANE WYNN (WYNN in APK Records)

b 7 NOV 1865 (16th Civil War, Henry Co, TN)

(I) FOR CHILDREN SEE BELOW: VI

| | | | | | |
|-----|--|---|---|------------|---|
| 216 | | | VI + Ruth Lee | 01/26/1895 | Buchanan Area, Henry County, Tennessee |
| 217 | | | M Owen Henry Jackson | 03/12/1883 | Buchanan Area, Henry County, Tennessee |
| 218 | | | + Harold Bell Jackson, Sr. (MD 1934) | 08/14/1914 | Buchanan Area, Henry County, Tennessee |
| 219 | | | M Verla Clifton Gray (HENRY CO, TN) | 11/06/1915 | Sacramento, Sacramento County, California |
| 220 | | | + Harold Bell Jackson, Jr. | 1935 | Near Buchanan/Springville, Henry County, TN |
| 221 | | | M Margaret Anne Brockwell | 1936 | Henry County, Tennessee |
| 222 | | △ | + Stephanie Anne Jackson | 1957 | Paris, Henry County, Tennessee |
| 223 | | | + Harold Wayne Jackson (MD 1959) | 1959 | Portsmouth (Independent City), Virginia |
| 224 | | | M Cynthia Lee Williams (1980 - ARK) (LET) | 1960 | West Helena, Phillips County, Arkansas |
| 225 | | | + Curtis Blair Jackson | 1983 | Memphis, Shelby County, Tennessee |
| 226 | | | M Susan Christine Hammer | 1982 | Shepparton, Victoria, Australia |
| 227 | | | M Sharon Patty | 1962? | Liberty's Corner?, Illinois |
| 228 | | | + Diana Gray Jackson | 05/23/1937 | Near Buchanan/Springville, Henry County, TN |
| 229 | | | M William Eugene Roach | | |
| 230 | | | + Patrick Gray Roach | | |
| 231 | | | + Megan Elizabeth Roach | | |
| 232 | | | + Cynthia Lee Jackson | 11/09/1941 | Mississippi |
| 233 | | | M Bobby Joe Perry | | |
| 234 | | | + Joseph Randall Perry | | |
| 235 | | | + James Clifton Perry | | |
| 236 | | | + James Frazier "Bill" Jackson | 05/09/1943 | Mississippi |
| 237 | | | M Wanda Faye Wyatt Baggett | | |
| 238 | | | + Scarlett Edwina Baggett Jack | | |
| 239 | | | + Jamie Maria Jackson | | |
| 240 | | | + Deborah Jackson | 02/05/1949 | |
| 241 | | | M Ralph Charles Malatesta | | |
| 242 | | | + Susan Elizabeth Malatesta | | |
| 243 | | | + Melanie Jackson | 06/01/1950 | |
| 244 | | | M Bob Edwin Stockdale | | |
| 245 | | | + Scott Whitten Stockdale | | |
| 246 | | | + Richard Lee Stockdale | | |
| 247 | | | + Clifton Gray Jackson | 05/07/1958 | Paris, Henry County, Tennessee |
| 248 | | | M Unknown | | |
| 249 | | | M Debbie Unknown | | |
| 250 | | | + Thomas Jackson | 1995? | |
| 251 | | | + Caroline Jackson | 10/02/1959 | Paris, Henry County, Tennessee |
| 252 | | | M Larry Hampton Brannon | | |
| 253 | | △ | + Elliott Brannon | 1987? | |

CYNTHIA LYNN WILLIAMS

XFD-25995

① See It's 14 JUL 1990 Eleanor Louise Baker DRPM

I. Lucinda Janell of the George U / Shadrach U Subdiv

A. James Kirby Baker

1. June Baker

a. Tommy Arthur Slawen b 30 OCT 1946
(Danville, IL) md 4 MAR 1986 (Hoopes-
ton, IL) Cynthia Lynn Williams
b 30 SEP 19XX (Watseha, IL) [Daughter
of Ira Williams & Mildred Orullen],
Four children.

② See It's 18 AUG 1997 Eleanor Louise Baker DRPM

CLW b 1950