

WILLIAMS

NC BIRTHS - 5 SEP 2005 - PETERSON - FRANKLIN PART 33

MOT = UPCHURCH CO 1928-1969

Bettie Perry Parrish	27 Apr 1928		Franklin	Cleacy R Parrish	Lillian Upchurch
Max Archibald Parrish	4 Feb 1926		Franklin	C R Parrish	Lillian Upchurch
Henry Williams	23 May 1927		Franklin	Alford Williams	Emna Upchurch
Johnson	27 Feb 1928		Franklin	Edgar Johnson	Edna M Upchurch
Johnson	25 May 1930		Franklin	Edgar Johnson	Edna M Upchurch
<u>Williams</u>	26 Apr 1930		Franklin	Alfrid Williams	Emna Upchurch
Pettiford	13 Mar 1931		Franklin	Hastley Pettiford	Berma Upchurch
Bell	7 May 1939		Franklin	George Burbon Bell	Pearl Upchurch
Bell	19 Mar 1943		Franklin	G B Bell Sr.	Pearl Upchurch
Sallie Rochelle Spivey	11 Feb 1943		Franklin	Glendy Wood Spivey	Essie Upchurch
Perry	23 Feb 1941		Franklin	Westley Vernon Perry	Irene E Upchurch
Betty Jean Perry	27 Sep 1937		Franklin	Wesley B Perry	Irene Upchurch
Danny Cole Perry	20 Jan 1952		Franklin	Wesley Vernon Perry	Irene Eliz Upchurch
Ronnie Vernon Perry	5 Aug 1953		Franklin	Wesley Vernon Perry	Irene Elizabeth Upchurch
Harry Thomas Upchurch	20 Dec 1968	Male	Franklin	Harry Thomas Cleland	Betty Carol Upchurch
Tom Christopher Duke	24 Nov 1965		Franklin	Ernest Lee Duke	Florence Jacqueline Upchurch
Joni Lea Privette	24 Feb 1961	Female	Franklin	Elmo Franklin Privette	Bettie Rose Upchurch
Lisa Rose Privette	22 Sep 1959		Franklin	Elmo F Privette	Betty R Upchurch
Kevin Conley White	8 Aug 1958		Franklin	Elton M White	Yvonne C Upchurch
Rhonda Michelle Duke	16 Feb 1962		Franklin	Ernest Lee Duke	Florence Jacqueline Upchurch
Larry Gene Dupree II,	29 Nov 1966		Franklin	Larry Gene Dupree	Patricia Doris Upchurch
Harry Thomas Cleland Jr.	20 Dec 1968		Franklin	Harry Thomas Cleland	Betty Carol Upchurch
Daphne Renee Richardson	21 Jun 1969		Franklin	Thomas Richardson	Lou Ella Upchurch

- The Naaman Mills Family by W. A. MILLS CH 15 LAND 118-123  
 IN 1821 LEVIED CHATHAM CO, NC
- TRACT #1 Britain Mills from <sup>\*</sup>Gilman U 47 1/2 A 1821 → <sup>\*</sup>Wells to Fuller in 1832  
 Proof = Thomas Jinks  
 ↳ PER CPAS  
 - DEED BK 4 BURNED  
 Proof = Seth Jinks  
 In 1832 along MEDE ROGERS LINE, -- JONES LINE  
 & Corner with BARTLY U [FILE AS BARTLETT U 61808 s/o BURTIS U]  
 Duan Winston
- TRACT #2 Mathew Mills from <sup>\*</sup>Gilman U 162 1/2 A 1824 → <sup>\*</sup>Wells to Fuller in 1853  
 Proof = John Mills, Mede Rogers  
 Richard Smith = Register; B.S. KING CCT  
 Proof = Elijah Mills  
 W. H. Jiny  
 In 1821 - Road Ferrill corner, -- TAYLOR LINE  
 Thomas J. Wiley, Clerk  
 Hunter Hudson, Register  
 In 1853 - Fullers Lane, Nathan Mills corner  
 Basil M. Yates Lane
- TRACT #3 <sup>\*</sup>Nathan Mills from <sup>\*</sup>Riad Ferrill 20 A 1825 - B.S. King CCT  
 R. Smith, Regt - Proof John Mills - Mathew Mills Lane,  
 -- TAYLOR Lane, -- JONES Lane
- TRACT #4 <sup>\*</sup>Nathan Mills from <sup>\*</sup>Riad Ferrill 160 A 1832 - B.S. King CCT,  
 R. Smith, Regt. - Proof John Mills - Whitney U corner,  
 Nathaniel James Lane - Adjacent tract #3 - Proof William Ferrill
- TRACT #5 <sup>\*</sup>Shadrach Mills from <sup>\*</sup>John Maung 106 A 1837 → <sup>\*</sup>Nathan Mills 1840  
A. Williams, CCT; Richard Smith, Regt. - Proof <sup>\*</sup>Wells to Fuller  
 & SETH JINKS  
 & Henry Whitehead - joined Nathan Mills, Whitney U corner,  
 James Mills Lane [! - W.A. Mills does not show his land]  
 ↳ [s/o NATHAN MILLS]
- \* FULL TEXT OF TRANSACTION PLACED IN B. OFFICES OF THESE INDIVIDUALS

A. WILLIAMS

① See Wake to NC Marriage Bonds - from 31 OCT 1977 Its  
Mrs J. W. Priest to RPA

A. John H and Angelina G. Green. bond date = 29 MAY 1830

Bondsman = William X H; witness = A. Williams

B. Stephen H and Ann Medlin. bond date = 16 MAR 1841.

Bondsman = Rufin R. Massey; witness = A. Williams

A

D

WILLIAMS, SR

○ Franklin Co, NC Wills - Bradley Vol 2 Entry 271

271. R. M.(x)PARRISH 17 Jan 1903 17 Aug 1903

Of Goldmine Township.

To MARY E. PARRISH - 16 1/5 acre joining Mrs Anna C. Parrish & Amy Wester's Estate, for her lifetime & then it to go to ANNA C. PARRISH of Goldmine Township.

Wit. W. D. Upchurch, A. D. Williams Sr., H. W. Leonard

Probate indicates that P. W. Gupters Jr attested to the handwriting of H. W. Leonard who was "beyond the limits of this state."

W

D

U

WILL FILE

↳ (NOTE: Assume this is William D. U XID-3777  
son of William A. U of the James U, II / Alfred U Subdam  
- RPU)

A. D. WILLIAMS SR

H. W. LEONARD.

P. W. GUPTERS, JR (copy file P. W. GUPTON, JR - RPU)

R. M. PARRISH

A E WILLIAMS

□ From 31 MAR 2012 RPU Phone call from Wiley Albert Perry

The wife of John Daniel Lee, Jr was <sup>△</sup> DOROTHY WILLIAMS,  
D/o <sup>△</sup> A. E. WILLIAMS whose twin brother was <sup>△</sup> ANNA ALMA HUNTER  
Alma & her husband divorced and she never remarried.  
The Williams twin brother was from Apex, NC

RECORDS FOR THE HUNTER FAMILY OF SWIFT, WAKE CO., NC - RPR 25 MAR 2012

1870 CENSUS - NC	1880 CENSUS - NC	1900 CENSUS -
WAKE CO - SWIFT CREEK TWP - NEW HILL POST OFFICE	WAKE CO - SWIFT CRK TWP → BNCAS WAS FAT → FARMER & MOT	WAKE CO - SWIFT CREEK TOWNSHIP
Wm N Hunter 1825 45	William V. Hunter HD 1825 55	Jarvis P Hunter HD OCT 1876 23 NC
Saraline Hunter 1835 35	Sarah Hunter WIF 1836 44	James A Hunter BRO FEB 1872 28 ↓
Margaret Hunter 1864 6	Margaret Hunter DAU 1865 15	Sarah Q Hunter MOT FEB 1874 66 ↓
Joseph Hunter 1866 4	Joseph Hunter SON 1867 13	1910 CENSUS - NC
	James Hunter SON 1872 8	WAKE CO - NORTH SWIFT CREEK TOWNSHIP
	Jarvis Hunter SON 1875 5	

I. - - HUNTER

- △ A. WILLIAM N/V HUNTER b APT 1825 [JARVIS]
- △ MD (C) SARAH - - b APT 1835 (SARALINE?)
- △ 1. MARGARET HUNTER b APT 1864
- △ 2. JOSEPH HUNTER b APT 1866
- △ 3. JAMES A. HUNTER b FEB 1872
- △ 4. JARVIS PEACE HUNTER 1875-1933
- △ MD APT 1901 (WAKE CO, MD MARY G. SIMPKINS 1881-1962 (BUR- MONTLAWN, W.C., NC) D/O WM. THOMAS SIMPKINS & MARY SUSAN WELLS
- △ L. WILLIAM NELSON HUNTER 1902-1971
- △ M. ANNA ALMA HUNTER b 1904

Name, MD 9 1885	Age
James P Hunter HD 1878 32 NC	
Mary Hunter WIF (3,3) 1881 29	
William W Hunter SON 1902 8	
Anna A Hunter DAU 1904 6	
Beatrice Y Hunter DAU 1906 4	

1920 CENSUS - NC WAKE CO - SWIFT CRK TWP

J P Hunter HD 1877 43
Mary Hunter WIF 1882 38
Nelson Hunter SON 1903 17
Alma Hunter DAU 1905 15
Beatrice Hunter DAU 1907 13
Elmond Hunter SON 1909 9
George Hunter SON 1914 6
Lillian Hunter DAU 1918 1

Wells and Reynolds Family Tree

1901 Marriage to Jarvis Peace Hunter  
abt Wake, North Carolina, United States

Mary G Simpkins  
Birth 20 Mar 1881 in Pleasant Grove, Johnston, North Carolina.  
Death 6 Jul 1962 in Raleigh, Wake, North Carolina.

Parents	Spouse & Children
William Thomas Simpkins 1834 - 1903	Jarvis Peace Hunter 1875 - 1933
Mary Susan Wells 1841 - 1920	Private
	Private
	William Nelson Hunter 1902 - 1971
	Anna Alma Hunter 1904 -
	Beatrice Y Hunter 1906 - 1999
	George Alonza Hunter 1913 - 1997

1930 CENSUS - NC DURHAM CO - DAK TOWNSHIP GROVE

Name, MD 23, 21	Age
A E Williams HD 1904 26	
Beatrice Williams WIF 1906 24	

△ M. BEATRICE Y. HUNTER 1906-1999

△ MD (C) A. E. WILLIAMS

- △ (I) RAYMOND WILLIAMS 1930 CENSUS - NC
- △ (II) DOROTHY WILLIAMS WAKE CO. - SWIFT CREEK TWP
- △ MD (C) JOHN DANIEL LEA, JR

Name, MD 25, 19	Age
Jarvis P Hunter HD 1877 53 NC	
Mary Hunter WIF 1882 48	
Nelson Hunter SON 1903 27	
Elmond Hunter SON 1911 19	
George Hunter SON 1914 16	
Rosie Hunter DAU 1919 11	

Wells and Reynolds Family Tree Parents

Beatrice Y Hunter Birth 4 May 1906 in Wake, North Carolina. Death 20 Sep 1999 in Cary, Wake, North Carolina.	Jarvis Peace Hunter 1875 - 1933	Spouse & Children =
	Mary G Simpkins 1881 - 1962	Private

M. A. M. Williams<sup>A</sup>  
St. Marks School  
Southboro, Mass 01772

} 2 AF

Little Lidding 1979

○ See Ltr 27 FEB 1995 Shirley Marie Lamb to RPH

I. Walter Mantamo U of the John U, IV / Ambrose U  
 Subdan - William Henry U, I Line

A. Nancy Ernestine U

5. Pauline Ina Lamb (Twin) b 8 MAY 1943

↙  
 a. Alice Juanita Williams b 4 NOV 1963 (Portsmouth, VA)  
 md (1) Edward Harris Flowers

i. Tyler Aubrey Flowers b 25 JUN 1990 (Seattle, WA)

ii. Mitchell Edward Flowers b 31 MAR 1994 (Seattle, WA)

b. Keith Allen Williams b 28 DEC 1967

md 1st (1) Carla Annis U

md 2nd (1) Michele Dubord U<sup>21</sup>

i. U Mathew Paul Williams b 10 FEB 1988

ii. Aron Michael Williams b 9 OCT 1990 (Bremerton, WA)

6. Magline Nana Lamb (Twin) b 8 MAY 1943

↙  
 a. Ronald Glenn Raley b 31 JAN 1964

md (1st) (1) - - -

md (2nd) (1) - - -

i. Vanessa Nicole Raley b SC

b. Michael James Raley b 28 AUG 1967



ABBIE JEAN WILLIAMS

○ TEXAS BIRTH INDEX - PER C. J. PETERSON, JR 18 JUL 2005  
1903 - 1999

Name	Birth Date	Gender	Birth County	Father's Name	Mother's Name
Ariel Paige Upchurch	2-Apr-90	Female	McLennan	Jimmie Doyle Upchurch	Dora Pizana
Darla Ellene Upchurch	12-Dec-69	Female	Tarrant	Jimmie Doyle Upchurch	<u>Abbie Jean Williams?</u>
David Wayne Upchurch	16-Jul-87	Male	Andrews	Jimmie Doyle Upchurch	Alva Lee Foster
Rhonda Ellene Upchurch	4-Aug-64	Female	Terry	Jimmie Doyle Upchurch	Fayrene Lemons
Stacy Gayle Upchurch	16-Dec-84	Female	Andrews	Jimmie Doyle Upchurch	Alva Lee Foster
Jimmie Doyle Upchurch Jr.	17-Apr-62	Male	Gaines	Jimmie Doyle Upchurch Sr.	Fayrene Lemona
Casey Lea Upchurch	25-Jun-86	Female	Andrews	Jimmy Doyle Upchurch	Alva Lee Foster
Amy Marie Upchurch	3-Aug-90	Female	Andrews	Jimmy Doyle Upchurch Jr.	Alva Lee Foster

AOA C

WILLIAMS

XID-5950

① see file 15 JAN 1981 Barbara Sue Smith to RPH

Ada Williams m James Wynn. James is son of Elizabeth James W, gr of Joshua W, ggr of John W, Head of William W IV / John W Subdan.

② see file 28 OCT 1985 Barbara Sue Smith to RPH

Ada C. Williams m 20 JAN 1880 (Henry Co, TN)  
James B. Wynn b ca 1857

① See Biofile Edgar Dalton Gooding - Entry 8 DEC 1994

I. Susie Mae Gooding of the George U / John U, VI  
Subdan - Henry Alvin U line.

A. Herman Meldon Williams of Knippa, Uvalde Co, TX  
md Dune Dorsett

1. Stanley Meldon Williams b 21 AUG 1949  
(Austin, TX) md Loreta Wilber.

a. Michelle Rena Williams b 25 AUG 1971  
(Austin, TX)

b. Mindy Gayle Williams ♀ b 28 FEB 1981  
(Austin, TX)

c. Adam Joseph Williams b 25 AUG 1986  
(Austin, TX).

B. Gilbert Williams b 1914 (Knippa, Uvalde Co, TX)  
md Alice Grosenbeck.

② See Jt 31 OCT 1995 Edgar Dalton Gooding to RPH  
AJW b 26 AUG 1986 (Austin, Travis Co, TX)

ADIE A WILLIAMS

○ Input Re Yates Family 1 AUG 2009 to RPU from Patricia Kimberly Beach - William Yates, b d 1820 Subpacket

I. William Yates b AWT 1750 d 1808 (Wauke Co, NC)

A. William Yates b d 1820

1. ELI YATES b 1790 d 1857

a. CALVIN YATES b AWT 1824

b. ANNA YATES b 3 JUL 1833 d 26 FEB 1905 → Her husband

c. Athel B YATES 1838 - 1890

d. James D YATES 1844 - 1911

Charles Romulous  
Scott mar 3/6  
△ John Scott, Jr  
△ & Ada U  
b 1808

i. Athelia Scott 1857/1857 - 1920

ii. Adelaide Frances Scott 1857 - 1954

iii. E. Mada Scott b 1861

iv. James P. Scott b 1863

v. Charles W. Scott b 1861

vi. Adah Corinne Scott 1873 - 1960

△ 4 Anna YATES b 3 Jul 1833 d 26 Feb 1905

△ m Charles Romulous SCOTT b 27 Dec 1831 d 31 Jan 1919

NOTE: Both buried at Mt Pisgah Church cemetery off hwy 751 in Chatham Co NC. C R Scott was the son of John Scott Jr (brother of Josiah Scott) and Ada Upchurch Scott. He was the nephew of Josiah Scott and Elizabeth Lewter (dau Henry Lewter) Children's names and dated per 1870 Chatham Co NC census pg 190a. Listed in the 1880 Chatham Co NC census pg 26b. Owned Scott's Dry Goods and Grocery on Chatham St Cary, NC. Building still stands

△ 5 Athelia L SCOTT b 15 Feb 1855 or 57 d 28 May 1920

△ m Leonidas J. "Ponto" WILLIAMS b 27 Apr 1851 d 1 Feb 1902

NOTE: Arthelia's Name, Dates, Parents (C R Scott and Miss Yates), Birth in Chatham Co NC, Spouse, Residence in East Durham NC, Death of Paralysis, Probable Cerebral Hemorage in Durham Co NC, Informant W J Williams of Durham NC and Burial at Mt Pisgah Baptist Church Cemetery in Chatham Co NC per hxx NC Death Certificate on Microfilm at the State Archives. Both buried at Mt Pisgah Church cemetery off hwy 751 in Chatham Co NC. Durham County NC Death Certificate info: William, Arthelia died of paralysis in 1920 parents: C R and Miss Yates Scott marital status: widow of Ponto Williams all born: Chatham Co NC informant: W J Williams buried: Mt Pisgah age: 63yrs. Listed in the 1880 Chatham Co NC census page 25a. Listed in the 1900 Chatham Co NC census Williams township page 240a.

△ 6 Adie A WILLIAMS b abt 1877

△ 6 Charles F WILLIAMS b abt 1882

△ 6 Walter Judson WILLIAMS b 9 Apr 1887 d 4 Jun 1947

△ m Leolia C BARBEE

NOTE: Walter's Name, Dates, Parents, Birth in Chatham Co NC, Spouse, Residence at 200 Hart Street in Durham NC, Death of Coronary Occlusion and Coronary Arterioclusion in Durham NC, Informant Clarence Williams of East Durham NC and Burial at Mt Pisgah Baptist Church Cemetery in Chatham Co NC per his NC Death Certificate on Microfilm at the State Archives. Walter is listed in the 1900 Chatham Co NC census Williams township page 240a in his parents home. Listed in the 1910 Chatham Co NC census page 229b. Listed in the 1920 Durham Co NC census page 22b with Walter's mother, Arthelia Scott Williams (widow) in their home. Listed in the 1930 Durham Co NC census on page 243a.

△ 7 Leroy J WILLIAMS b abt 1911

△ 7 James Clarence WILLIAMS b abt 1915

△ 6 Leonidas M WILLIAMS b abt 1890

△ 6 Thomas W WILLIAMS b abt 1893

ADNER

WILLIAMS

○ Descendants of William Utley & Elizabeth Turner - Pg 157

834. ADNER<sup>6</sup> WILLIAMS (WILLIAM BENTON<sup>5</sup>, LUCY<sup>4</sup>, BRITAIN<sup>3</sup>, JOHN<sup>2</sup>, WILLIAM<sup>1</sup>)<sup>62</sup>.

She married<sup>62</sup> JOHNNIE FARRIOR<sup>62</sup>. Children:

- 1460 i. WALLIS<sup>7</sup> FARRIOR<sup>62</sup>. Occupation: METH-MINISTER.
- 1461 ii. GEORGE FARRIOR<sup>62</sup>. Occupation: FARM/MAILCARRIER. He married<sup>62</sup> DELMAR UPCHURCH<sup>62</sup> in <No Children>.
- 1462 iii. ELECTA FARRIOR<sup>62</sup>. She married<sup>62</sup> G.T. MILLS<sup>62</sup>.

[NOTE: As of 19 AUG 1999 the weight of evidence is that the spelling FARRAR is preferred to FARRIOR - RDU]

For Delmar U the spelling Delmar U is preferred - she is of the Mass U / Murray U Sudan - I believe since U line.

G. T. Mills = Green Titus Mills b 2 DEC 1878

Electa Farrar = ELECTA FARRAR

George Farrar = George Farrar



AELIE

WILLIAMS

○ See It 30 JAN 1998 Martha Virginia Nolin to RPA

THOMAS LANE b 1634 → JOSEPH LANE, SR<sup>b</sup> 1665 → JR b 1710 → JAMES LANE → NATHANIEL  
M. LANE → MARTHA ANN LANE b 1812 → MARY E. LANE JONES b 1836 →  
ELIZABETH GEORGIANA ATKINSON b 1861 (NOLIN'S # 55)

33. Elizabeth Georgiana Atkinson #55 [MES/DRW]<sup>28</sup> b. 16 Feb 1861,<sup>42</sup> m. (1) 15 Dec 1875, in Apex, Wake Co, NC - G. W. Atkinson Res., Sion David Williams #25, [DRW/MES]<sup>37</sup> b. 12 Aug 1851, Wake Co, NC,<sup>66</sup> (son of Simeon McClellan Williams #17 and Sarah Jane Page Smith #7) d. 5 Jun 1899, "Edenwood", Wake Co, NC, Buried: Family Cemetary, Stage Road, Raleigh, NC, m. (2) 12 Apr 1911, Justus Everett #136, b. (?), d. (?). Elizabeth died 7 Dec 1932,<sup>42</sup> Buried: Family Cemetary, Stage Road, Raleigh, NC, Other: m.StpMth Bro.

Children by Sion David Williams:

- 35. i Daisy Elizabeth Williams #137 b. 23 Feb 1877.
- 36. ii Walter Wade Williams #155 b. 16 Dec 1878.
- 37. iii George McKlellan Williams #66 b. 14 Jan 1881.
- 38. iv Martha Jane Williams #67 b. 6 Mar 1883.
- 39. v Mary Clemer Williams #68 b. 2 Oct 1886.
- 40. vi Sion David Williams #69 b. 21 Dec 1888.

35. Daisy Elizabeth Williams #137 b. 23 Feb 1877, m. 24 Apr 1912, James A. Bralley #138, Occu: Chemist, d. 1916. Daisy died 7 Mar 1963.

Children:

- i Infant Daughter Bralley #139 b. Aft 1913, d. Aft 1913.
- ii James Alexander Bralley #140 b. 18 Aug 1916, Staunton, VA, Occu: Chemical Engineer, m. Rosemary Kearfoot #141, b. (?), d. (?). James died After 1990.

36. Walter Wade Williams #155 b. 16 Dec 1878, m. 16 Aug 1906, Emma Louise Engle #156, b. ca. 1878, d. Aft 1949. Walter died 12 Jun 1949, Williams X-Road, Raleigh, NC, Buried: Family Cemetary, Stage Road, Raleigh, NC.

Children:

- i Emma Louise Williams #157 b. 13 May 1907, d. ?? Dec 1987.
- ii Alean Williams #158 b. 22 Oct 1910, d. Aft 1995.
- iii Aelie Williams #159 b. 22 Oct 1910, d. Aft 1995.

37. George McKlellan Williams #66 b. 14 Jan 1881, Occu: Farmer, m. Nannie Aurora Perry #160, b. c. 1881, d. aft 1943. George died 14 Jun 1943, Wake Co, NC, Buried: Family Cemetary, Stage Road, Raleigh, NC, Other: Angina (May?).

Children:

- i George McKlellan Williams, Jr. #161 b. 2 Jan 1910, d. 23 Nov 1917, Other: Polio.
- ii David Augustine Williams #162 b. 27 Jan 1915, d. 1942, WW II-Bataan Death March.
- iii Evelyn Elizabeth Williams #163 b. 27 Mar 1917, d. Aft 1980.
- iv Vernon McKlellan Williams #164 b. 4 May 1922, d. Aft 1995.

38. Martha Jane Williams #67 [MES] b. 6 Mar 1883, Wake Co, NC, m. 13 Dec 1902, in Wake Co, NC,<sup>58</sup> Alfred Myatt Smith #95, [MES/DRW]<sup>57</sup> b. 11 Feb 1882, Wake Co, NC,<sup>57</sup> (son of Henderson Franklin Smith #513 and Mary Pherabe Myatt #514) d. 2 Jun 1960, Chevy Chase, MD, Buried: Jun 1960, Oakwood Cem. Raleigh, NC, Other: Atherosclerosis. Martha died 10 Oct 1958, Chevy Chase, MD, Buried: Raleigh, Wake Co, NC, Other: Cancer.

Children:

- i Mary Elizabeth Smith #96 [MVG]<sup>58</sup> also known as: Biddie b. 4 Jan 1906, Wilmington, NC, Occu: Librarian,<sup>58</sup> m. 5 Oct 1927, in Williams X-Road, Raleigh, NC, Gaston Armand Joseph Narcisse Nolin #178, b. 22 May 1899, St.Romauld, Etchemin, PQ, Canada,<sup>59</sup> (son of Joseph Nolin #309 and Eustelle Virginie Fortin #310) Occu: Steel Wkr, Mechanic, Plmbr, d. 29 Feb 1980, Versailles, KY,<sup>59</sup> Buried: 1 Mar 1980, Lexington Cemetery, Lexington, KY,<sup>59</sup> Other: Old Age, Taylor Manor Nursing Home.<sup>59</sup> Mary died 29 Oct 1985, Rockville, MD, Buried: Lexington, KY, Other: Lymphoma.
- ii Margaret Elise Smith #97 also known as: Margot Williams b. 5 Sep 1908, Wilmington, NC, m. 23 Mar 1935, in Emporia, VA, Durwood Rupert Williams #142, [DRW/MES]<sup>41</sup> b. 8 Oct 1894, Pitt Co, NC, (son of Samuel Godfrey Williams #1398 and Winnie Annie Belcher #1402) Occu: Veteran WWI,<sup>41</sup> d. 28 Jan 1961, Bethesda, MD, Other: Aortic Aneurysm. Margaret died 30 May 1993.
- iii Dorothy Smith #98 [MES] b. 7 May 1910, Wilmington, NC, d. 26 May 1911, Wilmington, NC, Other: Summer Colitis.
- iv Martha Williams Smith #99 [MVG] b. 10 Oct 1915, Williams X-Road, Raleigh, NC, Occu: Chemist, m. ?? Nov 1937, in Raleigh, NC, Joseph C. Richmond #1443, [MVG] b. ca. 1914, Occu: Chemist, d. ?? 1990. Martha died 26 Feb 1978, Chevy Chase, MD,<sup>60</sup> Other: Lung Cancer.
- v Alfred Myatt Smith, Jr. #100 b. 3 Aug 1927, Williams X-Road, Raleigh, NC, d. 31 Jul 1938, Wilson, NC, Buried: Raleigh, Wake Co, NC, Other: Embolism.

39. Mary Clemer Williams #68 b. 2 Oct 1886, m. ?? May 1915, Henry Lee Sandel #93, d. Aft 1964, Seattle, WA. Mary died 13 Feb 1964.

Children:

- i Henry Lee Sandel, Jr. #94 b. 22 Jan 1917, Lone Star, SC, m. ?? 1941, in Raleigh, Wake Co, NC, Mae Poole #392, b. (?), d. (?). Henry died (?).
- ii Johnnie Mack Sandel #165 b. 19 Aug 1919, St. Matthews, SC, m. (1) 1949, in Washington, DC, Virginia Doud #393, d. Bef 1960, m. (2) CIR Nov 1960, in Raleigh, Wake Co, NC, Marie Vinson Griffis #394. Johnnie died 1975, Raleigh, Wake Co, NC, Buried: Raleigh, Wake Co, NC.
- iii Bettie Jean Sandel #166 b. 21 Mar 1921, St. Matthews, SC, m. CIR NOV 1948, in Washington, DC, Allan Francisco #167, b. (?), d. (?). Bettie died (?).

40. Sion David Williams #69 also known as: Howard Chandler Williams b. 21 Dec 1888, m. 1 Sep 1915, in Bartons Creek Twp.,<sup>61</sup> Una Allen Smith #90, [DRW/MES/GWP] b. Ca, 1895, d. Aft 1980. Sion died 29 Mar 1974.

Children:

- i Mary Lane Williams #91 b. 12 May 1917, Neuse, NC.
- ii Alan Atkinson Williams #92 b. 10 Oct 1924, d. (?), Oak Hill, MD.

○ See It 4 AUG 1995 melua Davis to RPH for a packet provided by Barbara Morris of Antioch, TN

I. George W - Head of Class

A. John W, VI

1. Luanda W and Morgan Hughes

a. Narcissa Wayne Hughes "Sisie" b 10 DEC 1868 (C)

d 19 MAY 1928 (C) and Jake Filmore Edwards b  
28 AUG 1861 d 13 JUL 1929

i. Benton Edwards and Vida Hicks

(I) Stanley Edwards and Georgia --

(II) Ruby Edwards and Milton Smith

(III) Phillip Edwards

(IV) Glenn Edwards and Katy --

(V) Katy Lou Edwards and Sam McGahan

(VI) Louella Edwards and Richard Kosuty

(VII) Bruce Edwards and Louise Marie

(VIII) Smiley Edwards and Bill Hagan

ii. Bert Edwards and Marie Johnson

iii. Perna Edwards

iv. Flossie Edwards

v. Fleeda Edwards

vi. Monte Edwards and Pauline --

vii. Pearl Mae Edwards b 1895 d  
1965 (C) (Bur - Elk Spring Cem. Monticello,  
Wayne Co, KY) and Floyd Young  
b 1898 d 1987 (Bur - AS WIF)

(I) Marie Belle Young  
b 18 AUG 1920 (C)

and Edna Marie

[on 24 DEC 1935]

b 29 NOV 1908 (C)

d 4 MAY 1988 (C) (Bur -

Elk Spring Cem)

(II) Nellie Robert Young

and JUL 1936 Ethel

Hugo

(III) Guy Filmore Young, died

(IV) Porter Edwin Young

and Ethel Polson

(V) Leslie Young "Yank"

and Agatha Wilburn?

(VI) Carl Edwards Young, died

(VII) Joel Young



AGNES

WILLIAMS

○ Zelulon Record THUR 14 DEC 1995 Zelulon, NC

I. — — Johnson

A. James Clarence Johnson

md ( ) Agnes Williams ↑

B. Mattie Johnson

md ( ) — — Giammarco

C. June Johnson

md ( ) — — Frederick

D. Mae Johnson

md ( ) — — Clark

E. Doris Johnson

md ( ) — — Knott

F. Joan Johnson

md ( ) — — Haswell

**J. Clarence Johnson**

James Clarence Johnson, 81, of Raleigh, died Thursday, Dec. 7. Funeral was Saturday, Dec. 9, at Ernest Myatt Presbyterian Church. Burial was at Montlawn Memorial Park.

He was a retired masonry contractor.

Surviving: wife, Agnes Williams Johnson; sisters, Mattie J. Giammarco and June J. Frederick, both of Raleigh, Mae J. Clark of Tega Cay, S.C., Doris J. Knott of Cary, Joan J. Haswell of Middlesex.

Contributions may be made to Hospice of Wake County, 4513 Creedmoor Road, Raleigh 27612.

Arrangements by Bryan-Lee Funeral Home, Garner.

# AGNES WILLIAMS

① Agnes Wilbrauer and James Bell. They had a  
~~son~~ son Fannin Bell who md 29 MAY 1941  
Velda Juanita U b 16 MAR 1921. Velda is dau  
of Benjamin H U. Ⓞ of George Shadrach  
U dau ~~(28)~~ (29, pg 118).

ALAN ATKINSON WILLIAMS

○ See Iti 30 JAN 1998 Martha Virginia Nolin & RAU

THOMAS LANE b 1634 → JOSEPH LANE, SR<sup>b</sup> 1665 → JR b 1710 → JAMES LANE → NATANIEL  
M. LANE → MARTHA ANN LANE b 1812 → MARY E. LANE JONES b 1836 →  
ELIZABETH GEORGIANA ATKINSON b 1861 (NOLIN'S # 55)

33. Elizabeth Georgiana Atkinson #55 [MES/DRW]<sup>28</sup> b. 16 Feb 1861,<sup>42</sup> m. (1) 15 Dec 1875, in Apex, Wake Co, NC - G. W. Atkinson Res., Sion David Williams #25, [DRW/MES]<sup>27</sup> b. 12 Aug 1851, Wake Co, NC,<sup>66</sup> (son of Simeon McClellan Williams #17 and Sarah Jane Page Smith #7) d. 5 Jun 1899, "Edenwood", Wake Co, NC, Buried: Family Cemetary, Stage Road, Raleigh, NC, m. (2) 12 Apr 1911, Justus Everett #136, b. (?), d. (?). Elizabeth died 7 Dec 1932,<sup>42</sup> Buried: Family Cemetary, Stage Road, Raleigh, NC, Other: m.StpMth Bro.

*Children by Sion David Williams:*

- 35. i Daisy Elizabeth Williams #137 b. 23 Feb 1877.
- 36. ii Walter Wade Williams #155 b. 16 Dec 1878.
- 37. iii George McKlellan Williams #66 b. 14 Jan 1881.
- 38. iv Martha Jane Williams #67 b. 6 Mar 1883.
- 39. v Mary Clemer Williams #68 b. 2 Oct 1886.
- 40. vi Sion David Williams #69 b. 21 Dec 1888.

35. Daisy Elizabeth Williams #137 b. 23 Feb 1877, m. 24 Apr 1912, James A. Bralley #138, Occu: Chemist, d. 1916. Daisy died 7 Mar 1963.

*Children:*

- i Infant Daughter Bralley #139 b. Aft 1913, d. Aft 1913.
- ii James Alexander Bralley #140 b. 18 Aug 1916, Staunton, VA, Occu: Chemical Engineer, m. Rosemary Kearfoot #141, b. (?), d. (?). James died After 1990.

36. Walter Wade Williams #155 b. 16 Dec 1878, m. 16 Aug 1906, Emma Louise Engle #156, b. ca. 1878, d. Aft 1949. Walter died 12 Jun 1949, Williams X-Road, Raleigh, NC, Buried: Family Cemetary, Stage Road, Raleigh, NC.

*Children:*

- i Emma Louise Williams #157 b. 13 May 1907, d. ?? Dec 1987.
- ii Alean Williams #158 b. 22 Oct 1910, d. Aft 1995.
- iii Aelie Williams #159 b. 22 Oct 1910, d. Aft 1995.

37. George McKlellan Williams #66 b. 14 Jan 1881, Occu: Farmer, m. Nannie Aurora Perry #160, b. c. 1881, d. aft 1943. George died 14 Jun 1943, Wake Co, NC, Buried: Family Cemetary, Stage Road, Raleigh, NC, Other: Angina (May?).

*Children:*

- i George McKlellan Williams, Jr. #161 b. 2 Jan 1910, d. 23 Nov 1917, Other: Polio.
- ii David Augustine Williams #162 b. 27 Jan 1915, d. 1942, WW II-Bataan Death March.
- iii Evelyn Elizabeth Williams #163 b. 27 Mar 1917, d. Aft 1980.
- iv Vernon McKlellan Williams #164 b. 4 May 1922, d. Aft 1995.

38. Martha Jane Williams #67 [MES] b. 6 Mar 1883, Wake Co, NC, m. 13 Dec 1902, in Wake Co, NC,<sup>66</sup> Alfred Myatt Smith #95, [MES/DRW]<sup>57</sup> b. 11 Feb 1882, Wake Co, NC,<sup>67</sup> (son of Henderson Franklin Smith #513 and Mary Pherabe Myatt #514) d. 2 Jun 1960, Chevy Chase, MD, Buried: Jun 1960, Oakwood Cem. Raleigh, NC, Other: Atherosclerosis. Martha died 10 Oct 1958, Chevy Chase, MD, Buried: Raleigh, Wake Co, NC, Other: Cancer.

*Children:*

- i Mary Elizabeth Smith #96 [MVG]<sup>58</sup> also known as: Biddie b. 4 Jan 1906, Wilmington, NC, Occu: Librarian,<sup>58</sup> m. 5 Oct 1927, in Williams X-Road, Raleigh, NC, Gaston Armand Joseph Narcisse Nolin #178, b. 22 May 1899, St. Romauld, Etchemin, PQ, Canada,<sup>59</sup> (son of Joseph Nolin #309 and Eustelle Virginie Fortin #310) Occu: Steel Wkr, Mechanic, Plmbr, d. 29 Feb 1980, Versailles, KY,<sup>59</sup> Buried: 1 Mar 1980, Lexington Cemetery, Lexington, KY,<sup>59</sup> Other: Old Age, Taylor Manor Nursing Home.<sup>59</sup> Mary died 29 Oct 1985, Rockville, MD, Buried: Lexington, KY, Other: Lymphoma.
- ii Margaret Elise Smith #97 also known as: Margot Williams b. 5 Sep 1908, Wilmington, NC, m. 23 Mar 1935, in Emporia, VA, Durwood Rupert Williams #142, [DRW/MES]<sup>41</sup> b. 8 Oct 1894, Pitt Co, NC, (son of Samuel Godfrey Williams #1398 and Winnie Annie Belcher #1402) Occu: Veteran WWI,<sup>41</sup> d. 28 Jan 1961, Bethesda, MD, Other: Aortic Aneurysm. Margaret died 30 May 1993.
- iii Dorothy Smith #98 [MES] b. 7 May 1910, Wilmington, NC, d. 26 May 1911, Wilmington, NC, Other: Summer Colitis.
- iv Martha Williams Smith #99 [MVG] b. 10 Oct 1915, Williams X-Road, Raleigh, NC, Occu: Chemist, m. ?? Nov 1937, in Raleigh, NC, Joseph C. Richmond #1443, [MVG] b. ca. 1914, Occu: Chemist, d. ?? \_\_\_ 1990. Martha died 26 Feb 1978, Chevy Chase, MD,<sup>60</sup> Other: Lung Cancer.
- v Alfred Myatt Smith, Jr. #100 b. 3 Aug 1927, Williams X-Road, Raleigh, NC, d. 31 Jul 1938, Wilson, NC, Buried: Raleigh, Wake Co, NC, Other: Embolism.

39. Mary Clemer Williams #68 b. 2 Oct 1886, m. ?? May 1915, Henry Lee Sandel #93, d. Aft 1964, Seattle, WA. Mary died 13 Feb 1964.

*Children:*

- i Henry Lee Sandel, Jr. #94 b. 22 Jan 1917, Lone Star, SC, m. ?? \_\_\_ 1941, in Raleigh, Wake Co, NC, Mae Poole #392, b. (?), d. (?). Henry died (?).
- ii Johnnie Mack Sandel #165 b. 19 Aug 1919, St. Matthews, SC, m. (1) 1949, in Washington, DC, Virginia Doud #393, d. Bef 1960, m. (2) CIR Nov 1960, in Raleigh, Wake Co, NC, Marie Vinson Griffis #394. Johnnie died 1975, Raleigh, Wake Co, NC, Buried: Raleigh, Wake Co, NC.
- iii Bettie Jean Sandel #166 b. 21 Mar 1921, St. Matthews, SC, m. CIR NOV 1948, in Washington, DC, Allan Francisco #167, b. (?), d. (?). Bettie died (?).

40. Sion David Williams #69 also known as: Howard Chandler Williams b. 21 Dec 1888, m. 1 Sep 1915, in Bartons Creek Twp.,<sup>61</sup> Una Allen Smith #90, [DRW/MES/GWP] b. Ca. 1895, d. Aft 1980. Sion died 29 Mar 1974.

*Children:*

- i Mary Lane Williams #91 b. 12 May 1917, Neuse, NC.
- ii Alan Atkinson Williams #92 b. 10 Oct 1924, d. (?), Oak Hill, MD.

ALBERT

WILLIAMS

○ Zebulon Record THUR 17 DEC 1998 Zebulon, NC

ALBERT WILLIAMS ↑  
RANDY WILLIAMS

**Randy Williams**

Randy Williams, 45, of Youngsville, died Tuesday, Dec. 8, from injuries received in an auto accident. Funeral service was Friday afternoon, Dec. 11, at Flat Rock Baptist Church. Burial was at Pine Forest Memorial Gardens.

He was born in Durham County and was a machinist with BMI South.

Surviving: wife, Dorothy H. Williams; daughters, Kristy Williams and Misty Williams of Youngsville; son and daughter-in-law, Randall and Joanna Williams of Youngsville; mother and stepfather, Ruby and Wilbert Massengill of Four Oaks; father, Albert Williams of Wake Forest; sister, Brenda Holbrook of Youngsville; brothers, James Williams of Zebulon, Mike Williams of Rolesville; grandmother, Ella Odell Rigsbee of Sanford. Arrangements by Bright Funeral Home.

ALBERT WILLIAMS

① The Zebulon Record THUR 20 OCT 1986 Zebulon, NC

*Albert Williams*

Albert "Bay" Williams, 52, of Wake Forest, died Friday, Sept. 26. Funeral was 4 p.m. Wednesday, Oct. 1, at Olive Branch Baptist Church. Burial was at New Bedford Baptist Church Cemetery, Rolesville.

Surviving: daughter, Mrs. Elores L. White of Raleigh; sister, Mrs. Rosa Perry of Zebulon, Mrs. Sally Curtis of Wake Forest and Mrs. Mary King of Raleigh; brother, Henry Williams and James "Shank" Williams, both of Providence, R.I.; four grandchildren; a great-grandchild.

ALEAN

WILLIAMS

○ See Iti 30 JAN 1998 Martha Virginia Nolin to RPA

THOMAS LANE b 1634 → JOSEPH LANE, SR<sup>b</sup> 1665 → JR b 1710 → JAMES LANE → NATHANIEL  
M. LANE → MARTHA ANN LANE b 1812 → MARY E. LANE JONES b 1836 →  
ELIZABETH GEORGIANA ATKINSON b 1861 (NOLIN'S # 55)

33. Elizabeth Georgiana Atkinson #55 [MES/DRW]<sup>28</sup> b. 16 Feb 1861,<sup>42</sup> m. (1) 15 Dec 1875, in Apex, Wake Co, NC - G. W. Atkinson Res., Sion David Williams #25, [DRW/MES]<sup>37</sup> b. 12 Aug 1851, Wake Co, NC,<sup>56</sup> (son of Simeon McClellan Williams #17 and Sarah Jane Page Smith #7) d. 5 Jun 1899, "Edenwood", Wake Co, NC, Buried: Family Cemetary, Stage Road, Raleigh, NC, m. (2) 12 Apr 1911, Justus Everett #136, b. (?), d. (?). Elizabeth died 7 Dec 1932,<sup>42</sup> Buried: Family Cemetary, Stage Road, Raleigh, NC, Other: m.StpMth Bro.

Children by Sion David Williams:

- 35. i Daisy Elizabeth Williams #137 b. 23 Feb 1877.
- 36. ii Walter Wade Williams #155 b. 16 Dec 1878.
- 37. iii George McKlellan Williams #66 b. 14 Jan 1881.
- 38. iv Martha Jane Williams #67 b. 6 Mar 1883.
- 39. v Mary Clemer Williams #68 b. 2 Oct 1886.
- 40. vi Sion David Williams #69 b. 21 Dec 1888.

35. Daisy Elizabeth Williams #137 b. 23 Feb 1877, m. 24 Apr 1912, James A. Bralley #138, Occu: Chemist, d. 1916. Daisy died 7 Mar 1963.

Children:

- i Infant Daughter Bralley #139 b. Aft 1913, d. Aft 1913.
- ii James Alexander Bralley #140 b. 18 Aug 1916, Staunton, VA, Occu: Chemical Engineer, m. Rosemary Kearfoot #141, b. (?), d. (?). James died After 1990.

36. Walter Wade Williams #155 b. 16 Dec 1878, m. 16 Aug 1906, Emma Louise Engle #156, b. ca. 1878, d. Aft 1949. Walter died 12 Jun 1949, Williams X-Road, Raleigh, NC, Buried: Family Cemetary, Stage Road, Raleigh, NC.

Children:

- i Emma Louise Williams #157 b. 13 May 1907, d. ?? Dec 1987.
- ii Alean Williams #158 b. 22 Oct 1910, d. Aft 1995.
- iii Aelie Williams #159 b. 22 Oct 1910, d. Aft 1995.

37. George McKlellan Williams #66 b. 14 Jan 1881, Occu: Farmer, m. Nannie Aurora Perry #160, b. c. 1881, d. aft 1943. George died 14 Jun 1943, Wake Co, NC, Buried: Family Cemetary, Stage Road, Raleigh, NC, Other: Angina (May?).

Children:

- i George McKlellan Williams, Jr. #161 b. 2 Jan 1910, d. 23 Nov 1917, Other: Polio.
- ii David Augustine Williams #162 b. 27 Jan 1915, d. 1942, WW II-Bataan Death March.
- iii Evelyn Elizabeth Williams #163 b. 27 Mar 1917, d. Aft 1980.
- iv Vernon McKlellan Williams #164 b. 4 May 1922, d. Aft 1995.

38. Martha Jane Williams #67 [MES] b. 6 Mar 1883, Wake Co, NC, m. 13 Dec 1902, in Wake Co, NC,<sup>58</sup> Alfred Myatt Smith #95, [MES/DRW]<sup>57</sup> b. 11 Feb 1882, Wake Co, NC,<sup>57</sup> (son of Henderson Franklin Smith #513 and Mary Pherabe Myatt #514) d. 2 Jun 1960, Chevy Chase, MD, Buried: Jun 1960, Oakwood Cem. Raleigh, NC, Other: Atherosclerosis. Martha died 10 Oct 1958, Chevy Chase, MD, Buried: Raleigh, Wake Co, NC, Other: Cancer.

Children:

- i Mary Elizabeth Smith #96 [MVG]<sup>58</sup> also known as: Biddie b. 4 Jan 1906, Wilmington, NC, Occu: Librarian,<sup>58</sup> m. 5 Oct 1927, in Williams X-Road, Raleigh, NC, Gaston Armand Joseph Narcisse Nolin #178, b. 22 May 1899, St. Romauld, Etchemin, PQ, Canada,<sup>59</sup> (son of Joseph Nolin #309 and Eustelle Virginie Fortin #310) Occu: Steel Wkr, Mechanic, Plmbr, d. 29 Feb 1980, Versailles, KY,<sup>59</sup> Buried: 1 Mar 1980, Lexington Cemetery, Lexington, KY,<sup>59</sup> Other: Old Age, Taylor Manor Nursing Home.<sup>59</sup> Mary died 29 Oct 1985, Rockville, MD, Buried: Lexington, KY, Other: Lymphoma.
- ii Margaret Elise Smith #97 also known as: Margot Williams b. 5 Sep 1908, Wilmington, NC, m. 23 Mar 1935, in Emporia, VA, Durwood Rupert Williams #142, [DRW/MES]<sup>41</sup> b. 8 Oct 1894, Pitt Co, NC, (son of Samuel Godfrey Williams #1398 and Winnie Annie Belcher #1402) Occu: Veteran WWI,<sup>41</sup> d. 28 Jan 1961, Bethesda, MD, Other: Aortic Aneurysm. Margaret died 30 May 1993.
- iii Dorothy Smith #98 [MES] b. 7 May 1910, Wilmington, NC, d. 26 May 1911, Wilmington, NC, Other: Summer Colitis.
- iv Martha Williams Smith #99 [MVG] b. 10 Oct 1915, Williams X-Road, Raleigh, NC, Occu: Chemist, m. ?? Nov 1937, in Raleigh, NC, Joseph C. Richmond #1443, [MVG] b. ca. 1914, Occu: Chemist, d. ?? 1990. Martha died 26 Feb 1978, Chevy Chase, MD,<sup>60</sup> Other: Lung Cancer.
- v Alfred Myatt Smith, Jr. #100 b. 3 Aug 1927, Williams X-Road, Raleigh, NC, d. 31 Jul 1938, Wilson, NC, Buried: Raleigh, Wake Co, NC, Other: Embolism.

39. Mary Clemer Williams #68 b. 2 Oct 1886, m. ?? May 1915, Henry Lee Sandel #93, d. Aft 1964, Seattle, WA. Mary died 13 Feb 1964.

Children:

- i Henry Lee Sandel, Jr. #94 b. 22 Jan 1917, Lone Star, SC, m. ?? 1941, in Raleigh, Wake Co, NC, Mae Poole #392, b. (?), d. (?). Henry died (?).
- ii Johnnie Mack Sandel #165 b. 19 Aug 1919, St. Matthews, SC, m. (1) 1949, in Washington, DC, Virginia Doud #393, d. Bef 1960, m. (2) CIR Nov 1960, in Raleigh, Wake Co, NC, Marie Vinson Griffis #394. Johnnie died 1975, Raleigh, Wake Co, NC, Buried: Raleigh, Wake Co, NC.
- iii Bettie Jean Sandel #166 b. 21 Mar 1921, St. Matthews, SC, m. CIR NOV 1948, in Washington, DC, Allan Francisco #167, b. (?), d. (?). Bettie died (?).

40. Sion David Williams #69 also known as: Howard Chandler Williams b. 21 Dec 1888, m. 1 Sep 1915, in Bartons Creek Twp.,<sup>61</sup> Una Allen Smith #90, [DRW/MES/GWP] b. Ca. 1895, d. Aft 1980. Sion died 29 Mar 1974.

Children:

- i Mary Lane Williams #91 b. 12 May 1917, Neuse, NC.
- ii Alan Atkinson Williams #92 b. 10 Oct 1924, d. (?), Oak Hill, MD.

○ Belated RPU Extract of certain Portion of Pocket Ac'd in its 30 JAN 1988 from Martha Virginia Nolin

△ I. Moses Atkinson b before 1810 d before 1874 (VA)

△ A. George Washington Atkinson b mAY 1831 (Isle of Wight Co, VA) d 9 FEB 1906 (Wake Co, NC) was active in establishing the town of Apex, NC. The ATKINSON Home built abt 1870 survived town fire in 1906 & 1911

△ m1 (1st) 16 OCT 1856 (1) Mary E. Jane Jones d b ABT 1836 d 1873 - 9 children listed

△ m2 (2nd) 24 DEC 1874 (Apex, NC) ALEY (ALISSAH?) MCKELLAN WILLIAMS b 8 OCT 1849 - 7 children listed

△ I. Elizabeth Georgiana Atkinson

△ b 16 FEB 1861 m1 (1st) Zion David Williams b 12 AUG 1851

△ A. Martha Jane Williams b 6 MAR 1883 (Wake Co, NC) d 10 OCT 1958 (Creech Chase, MD) (hus - Raleigh, Wake Co, NC) m2 13 DEC 1902 L. W. Ahe Cox

△ Alfred Myrtle Smith b 11 FEB 1882 (Wake Co, NC)

△ S/O Henderson Franklin Smith

i. Mary Elizabeth Smith b 4 JAN 1906 (Wilmington, NC) m2 5 OCT 1927 (Williams X Roads, Wake Co, NC)

△ Gaston Armand Joseph Narcisse Nolin

ⓐ ← (I) Martha Virginia Nolin "MARTHA" b 15 AUG 1928

ii. Margaret Elsie Smith b 5 SEP 1908 (Wilmington, NC)

"MARGOT" m2 23 MAR 1935 (DURWOOD RUPERT WILLIAMS b 8 OCT 1894 (Pitt Co, NC)

POTENTIAL

ⓐ ←

(I) Durward Robert Williams b 3 NOV 1936 (Wake Co, NC) - Retired - lives in Chapel Hill, NC - Interested in Family History

→ This reference does not show that ALEY was the widow of CHARLES HERMAS STEPHENSON WIND d 1872. IN OTHER RECORDS SHE IS STYLED AS "ALIE" (A-LEE) of Special Significance to RPU is that Aley was listed as having done rights when her son C. N. Stephenson, the younger sold 239.25 Acres of the Stephenson Land grant to the father of RPU in 1908

○ Input from Benie Hanell Stephenson to RPU 25 MAR 2007

I. David Stephenson m(d) Charity Pearson

A. Stephen Stephenson 1797-1863

1. CHARLES HERMAS STEPHENSON, THE ELDER 1833-1872  
- died young as a result of Civil War service.

m(d) ALIE WILLIAMS ↑

a. S. H. (HERBERT?) STEPHENSON - DIED YOUNG

b. CHARLES H. STEPHENSON, THE YOUNGER

m(d) ANNIE E. JONES. This couple sold land on Snygt Creek / ATKINS Rd in 1908 to Robert Jepperson & Gelta Henderson. Charles inherited it from his FAT & BRO (S.H.S) who had it passed down from David through Stephens

Sue m(d) (2nd)

GEORGE

W. ATKINSON,

MDE who had issue from a previous marriage.

Geo & Alie also had issue



○ See It 30 JAN 1998 Martha Virginia Nolin & ROU

1. Moses Atkinson #1234 [MVG]<sup>1</sup> b. Bef 1810,<sup>1</sup> m. Bef 1831, Mary Atkinson #1444, [MVG]<sup>1</sup> b. Bef 1810,<sup>1</sup> d. Bef 1843, Virginia.<sup>1</sup> ---|| NOTE1: (MVG) - Birth date based on GWA age of 43 yrs. shown on his marriage license (to A. Williams) dated 14 Dec 1874, making GWA born c. 1831. Allowing parents to be 20 yrs old at their marriage, parents' b'dates would be ca. 1810. [Could have earlier if married younger, or GWA was younger child.] ---|| NOTE2: (MVG) - Death date based on GWA marriage license (to A. Williams) dated 14 Dec 1874, wherein both his parents are listed as dead.

Mary: ---|| NOTE: (MVG) See Notes for Spouse (Moses Atkinson).

*Children:*

2. i George Washington Atkinson #49 b. ?? May 1831.  
 ii Oscar Atkinson #1235 [MVG/MK]<sup>2</sup> b. (?), d. (?). ---|| NOTE: (MVG) Not sure of this entry at all. In "The Pages of Virginia" received from Marvin Koonze, GWA Atkinson is shown to have three brothers: Oscar, Zebulon, and Buck Atkinson. All my own family records show these to be the names of 3 of GWA's sons, and there is no record of GWA having any brothers - at least not in NC. Simply to include the info (unproven to me) in Mr. Koonze's source, I have included these "brothers" until further research. (9/97).  
 iii Zebulon Atkinson #1236 [MVG/MK] b. (?), d. (?). ---|| NOTE: (MVG) - See Notes for Oscar Atkinson, "brother of G.W. Anderson"  
 iv Buck Atkinson #1237 [MVG/MK]<sup>2</sup> b. (?), d. (?). ---|| NOTE: (MVG) See note for Oscar Atkinson, "brother" of G.W. Atkinson

Second Generation

2. George Washington Atkinson #49 [DRW/MES]<sup>3</sup> b. ?? May 1831, Isle of Wight Co, VA,<sup>4</sup> Occu: Farmer/Business Man,<sup>3</sup> m. (1) 16 Oct 1856, in Wake Co, NC (Probably),<sup>5</sup> Mary E. Lane Jones #50, [DRW/MES/JP]<sup>3</sup> b. Cir. 1836,<sup>5</sup> (daughter of Austin Jones #700 and Martha Ann Lane #660) d. 1873, Other: Childbirth, m. (2) 24 Dec 1874, in Apex, Wake Co, NC - G. W. Atkinson Res.,<sup>7</sup> Aley (Alissah?) McKellan Williams #24, [DRW/MES]<sup>3</sup> b. 8 Oct 1849,<sup>3</sup> (daughter of Simeon McClellan Williams #17 and Sarah Jane Page Smith #7) d. (?). George died 9 Feb 1906, Wake Co, NC.<sup>3</sup>

*Children by Mary E. Lane Jones:*

3. i Joel G. Atkinson #53 b. c. 1857.  
 ii Buchanan Atkinson #51 [DRW]<sup>10</sup> also known as: Everitt B. or Averitt Buchanan b. c. 1859, Wake Co, NC,<sup>11</sup> d. ?? ?????. ---|| NOTE: (MVG) - Believe this is same as Everet B. Atkinson shown under various names on various census: 1860 Census shows Everitt Atkinson, 1 Yr; 1870 Census shows Everet B. Atkinson, 11 Yr; 1880 Census shows Averitt Atkinson 21 Yr. These probably are all Buchanan (or Uncle Buck) Atkinson.  
 4. iii Elizabeth Georgiana Atkinson #55 b. 16 Feb 1861.  
 iv Zebulon Vance Atkinson #57 [DRW/BA] b. c. 1863, Wake Co, NC,<sup>12</sup> d. (?).  
 v James Oscar Atkinson #56 [DRW/BA] also known as: "Oscar" b. 20 Apr 1867, Wake Co, NC,<sup>13</sup> Occu: Educator, Preacher, m. c. 1896,<sup>14</sup> Emma Williamson #1614, [MVG]<sup>15</sup> b. c. 1873, Driver, VA,<sup>16</sup> (daughter of Willis John Lee #1615 and Mary Jennet #1616) d. ?? ?????. James died 2 Jul 1940, Greensboro, NC,<sup>17</sup> Buried: Jul, 1940, Magnolia Cemetery, Elon College, NC. ---|| NOTE: (MVG) "Oscar Atkinson, M.A. 1890 Wake Forest College; M.A. 1893 Harvard College. Gave 1st sermon as college student at Catawba Springs Christian Church. 1st professor sociology & psychology at Elon College 1890. Dean from 1903 to 1905, lecturer when no longer on faculty and trustee from 1914 to 1940. Editor of "Christian Sun" 1900 - 1916. Father of three daughters and one son." (From "Dictionary of North Carolina Biography, Vol I A-C).  
 vi Mamie Atkinson #58 also known as: (Mary?) b. (?), d. (?).  
 vii Patrick Atkinson #52 b. c. 1869, Wake Co, NC,<sup>12</sup> d. Ca. 1900.<sup>18</sup> ---|| NOTE: (MVG) - 1880 Census shows "11 years old", 1870 Census shows 1 year old  
 viii Moses Atkinson #54 b. Ca. 1871, Wake Co, NC,<sup>12</sup> d. (?). ---|| NOTE: (MVG) 1880 Census shows 9 years old  
 ix Infant Atkinson #135 b. 1873, At Birth.  
*Children by Aley (Alissah?) McKellan Williams:*  
 x Alma Atkinson #63 b. c. 1876,<sup>12</sup> d. c. 1894,<sup>3</sup> Other: Lockjaw (18 yr). ---|| NOTE: (DRW) - 1989 Fam Tree Chart: "Died of Lockjaw 18 Yrs Old".  
 xi Sadie Atkinson #59 b. c. 1879,<sup>12</sup> d. (?). ---|| NOTE: (MVG) 1880 Census record shows 1 year old  
 xii Virginia Atkinson #61 b. ?? Jun 1882, d. (?).  
 xiii Vivian Atkinson #62 b. ?? Jan 1887, d. (?).  
 xiv Ethel Atkinson #60 b. ?? Jan 1890, d. (?).  
 xv Infant (6) Atkinson #64 b. (?), d. (?).  
 xvi Infant (7) Atkinson #65 b. (?), d. (?), Other: Childbirth.

Third Generation

3. Joel G. Atkinson #53 [DRW/MVG/MK]<sup>19</sup> b. c. 1857,<sup>20</sup> m. 2 Dec 1880,<sup>21</sup> Celestia Jane Williams #28, [DRW/GWP]<sup>22</sup> b. 27 Jun 1858,<sup>3</sup> (daughter of Simeon McClellan Williams #17 and Sarah Jane Page Smith #7) d. (?). Joel died ?? ?????. ---|| NOTE: (MVG) - 1880 Census does not show Joel G. Atkinson at G.W. Atkinson home. Evidently had moved out before his marriage to Celestia Williams in December of 1880.

*Children:*

- i Simeon Atkinson #70 b. (?), m. Date Unknown, in Norfolk, VA,<sup>21</sup> Margaret Glass #1238, [MK]<sup>21</sup> Simeon died (?).  
 Margaret: || NOTE: MK = "Margaret Glass - Norfolk, Virginia."  
 ii Mildred Atkinson #71 b. (?), d. (?).  
 iii Joel G. Atkinson, Jr. #72 [DRW]<sup>3</sup> also known as: Jody b. (?), d. (?), Other: r. Florida.<sup>21</sup>

EXTRACT FROM 3 ENTRIES WAKE CO, NC DEED BOOK ALL CONCERNING 239.25 A ON SWIFT CREEK AT ATKINS ROAD WHEREBY ROBERT JEFFERSON & AGETTIS HENDERSON U BOGENT, GAVE DEED OF TRUST & SOLD THE TRACT

BOOK/PAGE FILED RECORDED MADE FROM TO SUM	BOUGHT	DEED OF TRUST	SOLD
	229/85	222/298	283/137
	22 JAN 1908	3 FEB 1908	13 JAN 1914
	C.H. STEPHENSON & WIFE ANNIE E. & ALIE ATKINSON WIDOW	RJU & GNU CHS	NEE [HENRIETTA JANE MOORE] 20 JAN 1914
	RJU & GNU \$3688.75	1688.75 @ 6%	13 JAN 1914
	[NEE ALEY WILLIAMS]		GNU & RJU
			ETTA J. SIMPKINS W/O O.T. SIMPKINS \$1,000

ADJUDINS: O.T. SIMPKINS, JOHN W. GARNER, W.R. STEPHENSON  
[OSCAR THOMAS SIMPKINS]

DESCRIPTION - BEGIN BRIDGE DOWN CREEK 32.43 CH TO SIMPKINS COR - WITH HIS LINE 38.45 CH TO GARNER COR IN SIMPKINS LINE - WITH GARNER LINE 35.80 CH TO HIS CORNER IN W.R. STEPHENSON LINE - 21.75 CH TO MARKER - 20.60 CH W.R. STEPHENSON COR - WITH HIS LINE 33.45 CH TO A STAKE (10 YDS FROM CREEK) - 3.35 CH TO CREEK - DOWN CREEK 59.80 CH TO BEGINNING - 239 1/4 A - INCLUDES 2 LOTS SURVEYED BY H.A. CHAPPELL 5 NOV 1901 - LOT 1 = 180 A WEST SIDE OF RD; LOT 2 = 59 1/4 A EAST SIDE - WIDOWS DOWER BEING LAND INHERITED BY CHS FROM HIS FATH CHS & BROTHER S.H. STEPHENSON & BEING PART OF LAND DEWISED TO CHS BY HIS FATH STEPHEN STEPHENSON IN WILL BK 72 PG 600

NOTE: THE SEQUENCE OF MEASUREMENTS ON THE 1914 TRANSACTION DIFFER FROM THE OTHER TWO BUT THE ACRES ARE THE SAME

RPU ANALYSIS:

- I. DAVID STEPHENSON 1750-1808 } THIS GENERATION PROBABLY GOT A
- MD (?) CHARITY PEARSON 1758-1808 } LAND GRANT INCLUDING THE 239.25 A
- A. STEPHEN STEPHENSON 1797-1863

- 1. CHARLES HERMAN STEPHENSON, THE ELDER, CSA 1833-1872
- MD (?) ALIE WILLIAMS

SHE MD (2ND) A. S. H. (HERBERT?) STEPHENSON & YOUNG  
 GEORGE W. ATKINSON MD (?) CHARLES H. STEPHENSON, THE YOUNGER }  
 MDG WHO HAD MD (?) ANNIE E. JONES }  
 ISSUE BY AN EARLIER MG. HE }  
 & ALIE HAD MORE }  
 SOLD 239.25 ACRES TO ROBERT JEFFERSON & G.H. UPLHURCH IN 1908  
 (RJU = FATHER OF ROBERT PHILLIP UPLHURCH)

ALFORD

WILLIAMS

○ NC BIRTHS - 5 SEP 2005 - PETERSON - FRANKLIN PART 33

MOT = UPCHURCH  
CO 1928-1969

Bettie Perry Parrish	27 Apr 1928	Franklin	Cleacy R Parrish	Lillian Upchurch
Max Archibald Parrish	4 Feb 1926	Franklin	C R Parrish	Lillian Upchurch
Henry Williams	23 May 1927	Franklin	<u>Alford Williams</u> ↑	Emna Upchurch
Johnson	27 Feb 1928	Franklin	Edgar Johnson	Edna M Upchurch
Johnson	25 May 1930	Franklin	Edgar Johnson	Edna M Upchurch
Williams	26 Apr 1930	Franklin	<u>Alfrid Williams</u> ↑	Emna Upchurch
Pettiford	13 Mar 1931	Franklin	Hastley Pettiford	Berma Upchurch
Bell	7 May 1939	Franklin	George Burbon Bell	Pearl Upchurch
Bell	19 Mar 1943	Franklin	G B Bell Sr.	Pearl Upchurch
Sallie Rochelle Spivey	11 Feb 1943	Franklin	Glendy Wood Spivey	Essie Upchurch
Perry	23 Feb 1941	Franklin	Westley Vernon Perry	Irene E Upchurch
Betty Jean Perry	27 Sep 1937	Franklin	Wesley B Perry	Irene Upchurch
Danny Cole Perry	20 Jan 1952	Franklin	Wesley Vernon Perry	Irene Eliz Upchurch
Ronnie Vernon Perry	5 Aug 1953	Franklin	Wesley Vernon Perry	Irene Elizabeth Upchurch
Harry Thomas Upchurch	20 Dec 1968 Male	Franklin	Harry Thomas Cleland	Betty Carol Upchurch
Tom Christopher Duke	24 Nov 1965	Franklin	Ernest Lee Duke	Florence Jacqueline Upchurch
Joni Lea Privette	24 Feb 1961 Female	Franklin	Elmo Franklin Privette	Bettie Rose Upchurch
Lisa Rose Privette	22 Sep 1959	Franklin	Elmo F Privette	Betty R Upchurch
Kevin Conley White	8 Aug 1958	Franklin	Elton M White	Yvonne C Upchurch
Rhonda Michelle Duke	16 Feb 1962	Franklin	Ernest Lee Duke	Florence Jacqueline Upchurch
Larry Gene Dupree II,	29 Nov 1966	Franklin	Larry Gene Dupree	Patricia Doris Upchurch
Harry Thomas Cleland Jr.	20 Dec 1968	Franklin	Harry Thomas Cleland	Betty Carol Upchurch
Daphne Renee Richardson	21 Jun 1969	Franklin	Thomas Richardson	Lou Ella Upchurch

EXCERPT FROM: HISTORICAL RALEIGH (NC) FROM 1792BY: MOSES M. AMEL 1902 - RPA - 3 SEP 2014 PGS 85, 86, 88RE: EARLY CHURCHES IN RALEIGH

The Baptists were next to organize a congregation. This was in 1812, and a church building of an humble character was erected on Moore Square, or in what was then known as the Baptist Grove. The bell was of the size and sound of those generally in use by tobacco factories. In this Grove the founders of the First Baptist church worshipped. There is high authority for the statement that the members were accustomed each to take a tallow candle to this humble building in order to produce a "dim, religious light" (so conducive to spirituality, it was thought) for services at night. The membership of the church, says Mr. W. C. Upchurch, was never more than eighteen—seven males and eleven females. Of the former there

were Madison Royster, Jas. Nunn, J. D. Briggs, Mark Williams, and W. C. Upchurch; the late Mrs. Alfred Williams was among the female members.

About 1835, owing to differences of opinion among the members, dissension arose, and a new and better edifice was accordingly erected at the southeast corner of Wilmington and Morgan streets. The pastors of this church, in the order named, were Revs. Amos J. Battle, Louis Dupree, T. W. Toby, J. J. Finch, G. W. Johnston, T. E. Skinner.

In 1858 the present imposing First Baptist Church was erected. Rev. Dr. T. E. Skinner, one of our most distinguished theologians (who is yet living and much beloved by all) was the first pastor. The late Rev. Dr. T. H. Pritchard was another of the early pastors.

Among the members of this church in the old days were, Mrs. Alfred Williams, Miss Lucinda Briggs, P. F. Pescud, J. J. Biggs, Miss Sallie Towles, M. B. Royster, Jas. D. Royster, Lynn Adams, W. D. Williams, Caswell Lee, Jas. D. Nunn, Jordan Womble, Jr., Robert Jones, Miss Selina Jenkins.

A prominent feature of the Sunday School of this church is the Infant Class, which numbers one hundred and sixty-five. The class was organized in 1865, with but twelve pupils. Dr. W. I. Royster was the first teacher in charge. It is now conducted by Mr. and Mrs. W. H. Dodd and Miss Elizabeth Briggs.

In 1874 a few members of this church, led by Messrs. N. B. Broughton and J. S. Allen, organized a new congregation, and purchased on Swain street a house of worship and denominated it the Second Baptist Church. The congregation assumed in a year or two such proportions that it became necessary to secure a more commodious structure, and a site was accordingly purchased on the corner of Hargett and Person streets, upon which was erected the present edifice,

known as the Tabernacle Baptist Church. Its seating capacity is about one thousand. The Sunday School is the largest in the city and its fame in this department of religious work extends throughout the country, due, in a great measure, to the zeal and popularity of Mr. N. B. Broughton, known throughout the State as foremost in all that makes for the advancement—moral and material—of the people.

## △ FIRST BAPTIST CHURCH OF RALEIGH

△ WILLIAM CLINTON D, I

△ MADISON BULLOCK ROYSTER

△ JAMES D. NUNN

△ JOHN DANIEL BRIGGS

△ MARK WILLIAMS

△ ALFRED WILLIAMS (MRS)

△ LOUIS DUPREE, MOG

△ THOMAS E. SKINNER, MOG

△ WISCONSIN ILLINOIS ROYSTER

△ WILLIAM HENRY DODD

△ ROXANNA MARGARETH

△ ELIZABETH BRIGGS (MRS)

△ AMOS J. BATTLE, MOG

△ T. W. TOBY, MOG

△ J. J. FINCH, MOG

△ G. W. JOHNSTON, MOG

△ T. H. PRITCHARD, MOG

△ LUCINDA BRIGGS (MISS)

△ P. F. PESCU

△ JAMES D. ROYSTER, △ LYNN ADAMS

△ J. J. BIGGS

△ W. D. WILLIAMS, CASWELL LEE

△ JORDAN WOMBLE

## △ SECOND BAPTIST CHURCH

△ TABERNAACLE BAPTIST CHURCH

△ NEEDHAM B. BROUGHTON

△ JACOB S. ALLEN

ALFRED WILLIAMS

XID -17560

① see It 2 MAY 1987 Wilma Lenora Cratree to RPU-175  
Alfred Williams and Edna Cratree to TN, dau of  
Benjamin Gordon Cratree of the George W.  
Joseph & Subclan.

ALFRED

WILLIAMS

○ See Geographical File - Wolf River Valley - Fenton Co, TN - Entry 26 JUL 2000 - Pg (35) - on this page Melva Douz U reports on her search for the parents of Temperance Williams b 1825 (Three Forks of the Wolf River Valley, TN) who md in 1841 (Wayne Co, KY) Moses U head of the Moses U line in the George U / Shadrach U subclass.

I. Harrison Williams - [Melva suggests Harrison Williams is perhaps a brother or nephew or a 1st cousin of Temperance Williams]

A. Roscoe Williams

---

1920 Census - TN

Roscoe Williams 34 (bore b 1886)

Elen Williams 33 (WIFE)

DORA WILLIAMS 16 - DAU

ANNA LEE WILLIAMS 13 - DAU

ALFRED WILLIAMS 10 - SON

GRACIE WILLIAMS 8 - DAU (bore b 1877)

md () ALVIN C. YORK

BERTHA J. WILLIAMS 6 - DAU

ARLAND WILLIAMS 4 - SON

CURTIS WILLIAMS 1 8/12 SON

ALFRED

WILLIAMS

Emma Upchurch

North Carolina Marriages,  
1759-1979

birth: 1888

marriage: 05 Jan 1906 Franklin, North Carolina

spouse: Alfred Williams

*[The following text is a highly faded and mirrored scan of the original document, appearing as bleed-through from the reverse side. It contains names and dates that are difficult to decipher but appear to include:]*

Emma Upchurch  
 birth: 1888  
 marriage: 05 Jan 1906 Franklin, North Carolina  
 spouse: Alfred Williams

*[Additional mirrored text follows, including names like 'Alfred Williams' and dates, which are illegible due to fading.]*

ALFRED

WILLIAMS

○ RPA Digest of Estate Papers for John Williams [see Mr  
Profile for document] (From Franklin Co, NC Estate Papers  
1811 - 1825 Vol II. Bradley 103-105).

I. John Williams died Intestate 4 JUL 1820 (Franklin Co, NC)  
owned 842 acres on Crooked Creek, Franklin Co, NC  
md (1) Nancy --

A. Lory S. Williams

B. Mary Williams "Polly" md (1) Amos Wheeler - HIS GDN  
= William Naumonds

C. Thamar A. Williams

D. Rebecca Williams

E. William Henderson Williams → Hardy W. Thayer, GDN

F. Joseph Williams

G. John R (H) Williams

H. Alfred Williams?

(Berame GDN for some siblings)



ALFRED WILLIAMS

① On Fayetteville St in Raleigh, NC beginning in 1867, Alfred Williams published school catalogs and other materials, furnished supplies to schools and colleges in every county of NC and out of state by mail order, edited and published the North Carolina Teacher from 1883, and, according to the State Chronicle had become "the most known business house in North Carolina" by 1884. (37, Pg 62).

② In 1885 Fayetteville St in Raleigh, NC was an exclusive residential area as well as the commercial center of the town. The family of widower Alfred Williams, whose wife was the widow of David Stone, occupied a house built in 1818 by Stone (37, Pg 89)

- SHAFFER'S MAP OF RALEIGH, NC - 1881 - Obtained by RPU 19 DEC 2005 from Wake Co, NC Register of Deeds office - Placed in Geographical File - Wake Co, NC Property Maps A-1 → A-14 BY A.W. SHAFFER, C.E. - Note that many lots have their names on them - Yellow highlight = Extracted. - EXTRACTS BELOW FROM SHEET A-7, 8
- GENERAL AREA: SW CENTRAL RALEIGH

B. F. PARK  
 R. H. PAGE  
 F. J. HAYWOOD, M. D (ESTATE)  
 WM R. POOLE  
 W. B. NUTCHINGS  
 W. J. HICKS  
 J. S. ALLEN  
 R. W. BEST  
 W. M. BOYLAN  
 W. H. DODD  
 J. A. BRIGGS  
 CHAS B. ROOT  
 D. C. MURRAY  
 A. W. FRAPS  
 B. F. MOORE (MRS)  
 T. H. MURRAY  
 L. E. HEARTT  
 T. H. BRIGGS  
 W. E. PELL (MRS)  
 ALBERT JOHNSON  
 S. C. POOL  
 H. D. COLEY  
 J. B. BATCHELORS  
 W. H. TUCKER  
 R. S. TUCKER  
 M. L. BLAKE

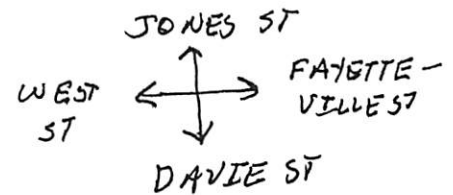

J. H. WILLIAMS  
 W. G. UPCHURCH  
 W. W. HOLDEN (MRS)  
 M. E. TAYLOR  
 B. P. WILLIAMSON  
 E. C. ENNIS (MRS)  
 R. S. PULLEN  
ALFRED WILLIAMS  
 - - UPCHURCH (MRS)  
 B. N. MITCHELL  
 C. S. ALLEN  
 JAMES DODD  
 CHARLES DEWEY  
 A. D. ROYSTER  
 THOMAS H. HILL  
 E. A. GORMAN (MRS)  
 WILLIAM GRIMES  
 T. M. FLEMING

ALFRED WILLIAMS II

XIP-22423

- ① Alfred Williams II b 1931 and 21 JUN 1953 Nancy Carol Pile b 23 APR 1933. They have 3 children. Nancy Carol Pile is dau of Lena U & god of Raymond Gregg U of George/Shadrach U clan. (29, Pg 141)
- ② See file 4 FEB 1989 Clara Castle U to RPH  
Alfred Williams, II b 19 JUN 1931

ALICE

WILLIAMS

○ See Ity 30 OCT 2000 Lang Frederic Patrick to RPA

I. William H. Patrick b. 1810 (NC) [His sister Tilitia Patrick named Nathan U, II son of Nathan U, I - Head of Clan - RPA]

A. Louisa Patrick b. OCT 1832 (NC)

B. Alura Patrick b. 1835 (NC) & later 1864-1865

(Petersburg, VA) m. 25 MAR 1858 (Wake Co, NC) Julia

Davis b. 1842 (Wake Co, NC), dau of Jackson Davis & MATHA

1. Jackson Patrick b. abt 1859 (Wake Co, NC)

2. William Patrick b. abt 1859 (NC)

3. James S. Patrick b. SEP 1860 (Wake Co, NC) m. 1883 (NC) MARY R. — b. AUG 1859 (NC)

a. James A. Patrick b. AUG 1888 (NC)

b. Miller R. Patrick b. DEC 1897 (NC)

m. abt 1915 (?) Hattie —

c. Ezra W. Patrick b. MAY 1898 (NC)

4. Reuben Cary Patrick b. FEB 1863 (Wake Co, NC)

m. abt 1886 (Wake Co, NC) Julia A. — b. MAY 1861

(Wake Co, NC).

a. HURBERT C. PATRICK, b. November 1889, Wake County, North Carolina.

b. IOLA M. PATRICK, b. October 1891, Wake County, North Carolina.

c. THOMAS VICTOR PATRICK, b. June 1894, North Carolina.

d. ELLA B. PATRICK, b. February 1897, Wake County, North Carolina.

e. MAUDE S. PATRICK, b. July 1898, Wake County, North Carolina.

f. MALEVESA LACY PATRICK, b. September 1899, Wake County, North Carolina.

g. VIRGIE PATRICK, b. June 22, 1901, Wake County, North Carolina; d. July 22, 1988, Apex, Wake County, North Carolina; m. REXFORD SEAGROVES; b. 1899, Wake County, North Carolina; d. 1948.

h. GWENDOLYN PATRICK, b. 1912, North Carolina.

5. Roney Patrick b. apt 1870 (Wake Co, NC)

C. Mary Jane Patrick b. 1837 (Chatham Co, NC) m. 10 FEB 1853

(Wake Co, NC) Henry G. Rollins b. 1830

1. Sarah Rollins b. 1857 (Wake Co, NC) m. bef 1875 (NC)

— — WILLIAMS

a. Kelly Williams b. 1875 (NC)

b. Alie Williams b. 1878 (NC)

2. Isaac Rollins b. 1861 (Wake Co, NC)

3. James Rollins b. 1867 (Wake Co, NC)

4. Ella Rollins b. 1873 (NC)

D Synthia Patrick b. APR 1839 (NC)

E. MARY DESICA Patrick b. 1858 (NC)

ALICE

WILLIAMS

John Upchurch

North Carolina  
Marriages, 1759-  
1979

birth: 1877

marriage: 27 Dec Williams, Chatham Co.,  
1901 North Carolina

spouse: Alice Williams

[Faint, illegible text, likely bleed-through from the reverse side of the page]

ALICE

WILLIAMS

○ OBITUARY DOWNLOAD BY JENNA LANE U FOR RPU

Paper: News & Observer, The (Raleigh, NC)  
Deceased: CLAUDIA PEARCE WILLIAMS  
Date: November 24, 1999

ZEBULON - Claudia Pearce Wil-

iams died November 21, 1999 after

an extended illness. Graveside fu-

neral service 11 a.m. Wednesday at

the Alford-Upchurch Cemetery.

Surviving: daughter and son-in-

law, Alice and Tom Mayes of Zebu-

lon; sister, Ruth Hinnant of Spring

Hope.

Arrangements by Massey Funeral

Home, Zebulon, NC 27597.

Section: Obit  
Page: B6  
Copyright (c) 1999 The News and Observer

I - - PEARCE

Δ A. Claudia Pearce

md() - - WILLIAMS

Δ 1. Alice Williams

Δ md() TOM MAYES

Δ B. Ruth Pearce

md() - - HINNANT

ALICE WILLIAMS

XFD-7499

① See set 12 JAN 1982 Leonard Leroy U to R04

Alice William and John Manly U b 3 APR 1874  
d 18 DEC 1948. He is son of Wesley U, gr of Ruffin U  
of Moore U / Ruffin U Scholan. - James Wesley U line

② Moore U → Susan U → Loretta U → Alice Williams }  
and 1st Matthew Conrad U } → Lida [LIDA] U  
and 2nd J.S. "John" Williams } and John U }  
and George Benjamin  
A. Duarter.

③ See Chatham Co, NC Cemetery book  
- Martha's Chapel, Chatham Co, NC

H & W { John M. U b 3 MAR 1874 (?) d 18 DEC 1948  
Alice W. U [nee Alice Williams] b 15 JAN 1872  
d 10 OCT 1960

① See It's 29 JUN 1992 Shirley Marie Lamb to RPH

I. John U, IV - Head of Class

A. Ambrose U

1. William Henry U, I

a. John G. U

i. Walter Mantano U

(I) Nancy Ernestine U

↙  
 (A) Pauline Nina Lamb (Twin) b 8 MAY 1943

md Paul Williams

(1) Alice Williams ↑ md - one child

(2) Keith Williams md - two children

(B) Magline Ina Lamb (Twin) b 8 MAY 1943

md James Raley

(1) Ronnie Raley md - one child

(2) Michael Raley

② See It's 27 FEB 1995 Shirley Marie Lamb to RPH

Alice Juanita Williams b 4 NOV 1963 (Portsmouth,

VA) md Edward Davis Flowers.



ALLISON

WILLIAMS

XID-63467

PUBLIC TREE - ANCESTRY.COM - RPA 29 AUG 2015

# Simon Joseph Williams

BIRTH 1842 • Franklin, North Carolina, United States

DEATH Franklin, North Carolina, United States

Parents

Spouse & Children

## A 2ND PUBLIC TREE

### Frances 'Frankey Ann' Upchurch

Birth Dec 1842 in Franklin Co., NC

Death aft 1880 in Franklin County, NC

#### Parents

Ambrose 'Amos' Upchurch  
1818 - 1894

Harriet Pearce  
1818 - 1851

#### Spouse & Children

Joseph T Stallings  
1835 - 1863

William Jasper Stallings  
1861 - 1930

### Marriage

2 Dec 1865 • Franklin, North Carolina, United States

Frances 'Frankey Ann' Upchurch  
(1842-1880)

Frances 'Frankey Ann' Upchurch  
1842-1880 & AFTER 1880

Joseph Floyd Williams  
1864-1937 B 27 SEP  
1864-DUNN TWP, FC, NC  
D 28 OCT 1937, W.C., NC

Lucy Williams 1870-  
B DUNN TWP, FC, NC

Robert Williams 1876-  
B DUNN TWP, FC, NC

Louie Jane Williams FC, NC  
B 15 MAR 1877 - DUNN TWP

1877-1962 DIED  
19 Jan 1962 • Winston-Salem,  
Forsyth, North Carolina

1870 CENSUS NC FRANKLIN CO - DUNN TWP PO PACIFIC

Name	Age
Simon Williams	1842 28
Frances Williams	1842 28
William Williams	1862 8
Joseph Williams	1867 3
Alison Williams	1868 2
Lucy Williams	1870 3/1 2
Emily PUCKET WHITE	1860 10

1880 CENSUS NC FRANKLIN CO DUNN TWP

Name	Age
Frankey Williams	1837 43
Joseph Williams	1868 12
Lucy Williams	1870 10
Loney J. Williams	1873 7
Robert Williams	1876 4
William Stallings	1862 18

### MAR RECORD FRANKLIN CO. NC

Marriage Date: 2 Dec 1865  
Bond Date: 25 Nov 1865

I. RICHARD W. III  
HEAD OF CLAN  
A. BURKELI W  
I. AMBROSE AMOS

ACTUALLY STALLINGS ←

A. FRANCES AND W. "FRANKEY"

M.D. (1ST) JOSEPH T. STALLINGS  
b APT 1835 (?) d 1863 (CSA)

M.D. (2ND) 2 DEC 1865 (FC, NC)

△ SIMON JOSEPH WILLIAMS

△ W. WILLIAM JASPER STALLINGS b 28 NOV 1861

△ M. JOSEPH FLOYD WILLIAMS b 20 SEP 1866

△ W. ALISON WILLIAMS

△ M. LUCY WILLIAMS

△ W. LOUIE JANE WILLIAMS

△ W. ROBERT WILLIAMS

Name: Simon J Williams County: Franklin Witness: T. C. Horton, (  
 Gender: Male Record #: 02 186 Performed W. S. Harris, Justice  
 Spouse: Frances A Stallings Bondsman: James A. Privet By: of the Peace

ALLIE WILLIAMS

① See Photo File 86-6 for 1900 Picture of High House - Cary, NC

Allie Williams in picture on chart age 5 -  
son of Nathaniel & Amanda Williams

05711

ALLIE WILLIAMS

① See Notes of RPA 25 FEB 1980 Visit to Brown-Wymer  
Funeral Home in Raleigh, NC

Funeral of: Allie Williams - residence = Cary, NC  
Charged to W. D. U Cary RA 1.

d. 12 FEB 1926 Cert Phy = Templeton  
bur - Cary, NC.

ALMA

WILLIAMS

© The Zebulon Record THUR 12 JUL 1990 Zebulon, NC

*Alma Williams Dunbar*

Alma Williams Dunbar, 78, of Swan Quarter, died Wednesday, July 4. Funeral was 2 p.m. Friday, July 6, at Rose Bay Baptist Church. Burial followed at Soule Cemetery.

Surviving: husband, David H. Dunbar; daughter, Ola Mae Sollers of Zebulon; one grandchild; one great-grandchild.

○ See plot of Daisy Brantley who died 17 JUL 1993

I - - BRANTLEY

A. Daisy Brantley\* - of Bailey, NC  
m d ( ) - - Cone

1. Alonza Williams ↑

2. Mollard Williams

3. Kathleen - - m d ( ) - - Denton

4. Angie - - m d ( ) - - Anderson

5. Janice - - m d ( ) - - Baswell

6. Menta - - m d ( ) - - Mullaughly

7. Carl - - m d ( ) - - Denton

B. Mollard Brantley of Mendell, NC

C. Jesse Brantley of Bailey, NC

↑ she must have also m d - - Williams; children 3-? could  
be see cone, m Williams or see X - RPA]

○ RPU Ancestry.COM Search - 27 MAR 2008 Re family of  
Bartlett U Hood of a line in the Nathan U, I / Buster U Seidman

1870 CENSUS - RALEIGH TWP  
WAKE CO, NC

11	45	Starks Belling	32 M W	Telegraph Operator	100	Virginia
12		James	5 M W			North Carolina
13		Margaret	6 F W			"
14		William	4 M W			"
15		Robert	2 M W			"
16		Upchurch Rebecca	55 F W	Keeping House	150	"

↳ b ADT 1815

1870 CENSUS - RALEIGH TWP  
WAKE CO, NC

11	44	Williams John	27 M W	Exp. Mfg	410	500	BORN NC
12		Corinna	21 F W	Keeping House			"
13		Alonzo	1 M W				"
14		William	28 F W	Unemp			"

1880 CENSUS - RALEIGH, NC  
WAKE CO, NC

Name	BORN	AGE
J. R. Williams	1844	36
Corina N. Williams	1850	30
Alonzo R. Williams	1869	11
Earnest Williams	1871	9
Edgar M. Williams	1872	8
Rebecca J. Upchurch	1816	64

I. Nathan U, I. Head of Clan

A. Bartlett U b ADT 1808 (?) d 21 JUN 1955

md 27 DEC 1842 (Raleigh, NC)

△ Rebecca Jane Whitaker

△ 1. Mary Jane U b ADT 1845

(Note: Mary had son Robert b ADT 1868 but she is not on the 1870 census - must have died 1869 ± 1 year)

△ md 8 DEC 1859 (Wake Co, NC) Belling W. Starks b ADT 1838 (VA)

△ a. James Starks b ADT 1862 (NC)

△ b. Margaret Starks b ADT 1864 (NC)

△ c. William Starks b ADT 1866 (NC)

△ d. Robert Starks b ADT 1868 (NC)

△ 2. Corinna Morehead U b ADT 1849 (NC)

△ md 24 FEB 1868 (Raleigh, NC) John Reece Williams  
b 5 JUN 1843 (NC)

△ a. Alonzo Roland Williams b 11 FEB 1869 (NC)

△ b. Ernest Williams b 1 NOV 1871 [AKA EARNEST]

△ c. Edgar Mark Williams b 25 NOV 1873

① ALONZO ROLAND WILLIAMS

XID-3046

○ FAMILY RELATIONSHIPS ESTABLISHED FROM THE R. J. WILLIAMS BIBLE (R. J. WILLIAMS b < 1745) (40)  
(? = FAMILY RELATIONSHIP PROBABLE BUT NOT CERTAIN)

I. R. J. WILLIAMS b < 1745 (16)

A. ROLAND JOHN WILLIAMS b 14 OCT 1765 d 3 SEP 1821 (37)  
MD (1ST) 14 FEB 1788 EDITH - - b 22 JAN 1768 d 25 JUL 1798 (35)  
MD (2ND) 5 SEP 1799 NANCY - - (43)

1. HARRIET L. E. WILLIAMS b 1 DEC 1788 (34)  
MD 17 MAY 1807

2. MATILDA R. WILLIAMS b 19 FEB 1791 d 23 SEP 1992 (36)

3. JOHN R. WILLIAMS b 24 JUL 1793 d DEC 1841 (15)  
MD (1ST) 7 NOV 1815 MARY MCCOMB b 8 MAR 1792 d 16 SEP 1833 (17)  
MD (2ND) 1 MAR 1836 LUCRETIA C. BLALOCK b 25 JUN 1815 (10)

NOT ACCOUNTED FOR FROM

BIBLE:

JOHN MCCAHA

b 24 FEB 1794 (1)

JOHN WILLIAMS

b 28 MAR 1807 (2)

NANCY WILLIAMS

(3)

JANE WILLIAMS

b 31 MAY 1832

(4)

a. WILLIAM O'NEAL WILLIAMS p b 1816 (10)

b. DAV b & d 13 FEB 1817 (13)

c. JANE E. R. WILLIAMS b 5 JUN 1818 d 20 SEP 1843 (14)  
MD - - PERRY

d. HARRIET L. WILLIAMS b 3 JUL 1821 d 16 MAY 1842 (18)  
MD - - SAUNIER

e. JOHN LAWRENCE WILLIAMS b 23 DEC 1823 d 25 SEP 1831 (19)  
f. DAV b & d 12 AUG 1825 (20)

g. LAURA ANN WILLIAMS b 9 AUG 1826 (21)

h. SON b & d 15 MAR 1829 (22)

i. SON b & d 7 JUN 1832 (23)

j. DAV b & d 16 SEP 1833 (25)

k. SON b & d 26 AUG 1841 (30)

l. JOHN REECE WILLIAMS b 5 JUN 1843 (5)

MD 24 FEB 1868 (RALEIGH, NC) CORRIENNA MOREHEAD WPCURCH (6)

i. ALONZO ROLAND WILLIAMS b 11 FEB 1869 (7)

m. ERNEST WILLIAMS b 1 AUG 1871 (RALEIGH, NC) (8)

n. EDGAR MARK WILLIAMS b 25 NOV 1873 (9)

JULIA WILLIAMS b 23 FEB 1796 (38)

4. m. JULIA LUCINDA WILLIAMS b 25 JUL 1845 (33)

5. RICHARD HENRY WILLIAMS b 28 AUG 1800 (44)

6. WILLIAM CHARLES WILLIAMS b 9 DEC 1901 d 15 AUG 1902 (45)

7. JOHN WILLIAMS b 28 MAR 1804 (47)

8. AMANDA WILLIAMS b 19 MAR 1807 d 13 SEP 1807 (47)

X. - - - ?

A. MARY WILLIAMS b 17 APR 1766 d 18 JUL 1790 MD 19 APR 1785 (52)

WILLIAM MURRELL b 1 JAN 1745 SON OF WILLIAM MURRELL (57)

JAMES MURRELL b 24 MAY 1786 (49)

2 MARY ELIZABETH MURRELL b 6 OCT 1788 (50)

②

ALONZO R. WILLIAMS

XID - 3046

① See 1880 Census - Wake Co NC - Raleigh - SW Dist  
Household 514 - West Street.

I. R. Williams - W, M, 30 Esprep(?) Clerk. (XID-3045)

Cornia N. Williams, W, F, 30, wife

Alonzo R. " , W, M, 11, son

Earnest " , W, M, 9, "

Edgar M. " , W, M, 8, "

Rebecca J. U. W, F, 64 - Mother in law to in NC or was  
M + F



AMANDA

WILLIAMS

○ Zelouson Record THUR 22 JUL 1999 Zelouson, NC

I. - - -  
MAD (MAY) - - - → M.D. (2nd)  
SAM PHILLIPS

A. PATRICIA L - - -  
M.D. - - - WILLIAMS

1. AMANDA WILLIAMS

B. ROBIN - - -

C. ROBERT SUTTON

D. HERMAN FAULK

E. ANDY FAULK

**Patricia L. Williams**

Patricia L. Williams, 41, of Knightdale, died suddenly Tuesday afternoon, July 13. Funeral service was Friday, July 16, at Strickland Funeral Home, Wendell. Burial was at Greenmount Cemetery in Wendell.

She was manager of Ivory Dry Cleaners in Knightdale.

Surviving: daughter, Amanda Williams of the home; mother and stepfather, Mary and Sam Phillips of Knightdale; sister and brother-in-law, Robin and Bill Glover of Youngsville; brothers and sisters-in-law, Robert and Debra Sutton of Middlesex, Herman and Sammie Kay Faulk of Laurinburg, Andy Faulk of Laurinburg.

AMANDA

WILLIAMS

① Apex Herald WED 14 JUN 1995 Apex, NC

I. Sherwood Williams  
md ( ) - - -

A. Derek Williams ♂  
md ( ) Eva - -

1. Missy Williams  
md ( ) - - McDaniel

2. Amanda Williams ♀



### Williams celebrate anniversary

Mr. and Mrs. Sherwood Williams of Elm Street, Apex celebrated their 55th wedding anniversary on June 15. They were married June 15, 1940. To help them celebrate was their son, Derek Williams and wife, Eva with their two granddaughters, Missy Williams McDaniel and Amanda Williams.

AMANDA

WILLIAMS

○ FAMILY RELATIONSHIPS ESTABLISHED FROM THE R. J. WILLIAMS BIBLE (R. J. WILLIAMS b < 1745) (40)  
(? = FAMILY RELATIONSHIP PROBABLE BUT NOT CERTAIN)

I. R. J. WILLIAMS b < 1745 (16)

A. ROLAND JOHN WILLIAMS b 14 OCT 1765 d 3 SEP 1821 (39)

MD (1ST) 14 FEB 1788 EDITH - - b 22 JAN 1768 d 25 JUL 1798 (35)

MD (2ND) 5 SEP 1799 NANCY - - (43)

1. HARRIET L. E. WILLIAMS b 1 DEC 1788 (34)

MD 17 MAY 1807

2. MATILDA R. WILLIAMS b 19 FEB 1791 d 23 SEP 1792 (36)

3. JOHN R. WILLIAMS b 24 JUL 1793 d DEC 1841 (15)

MD (1ST) 7 NOV 1815 MARY M'COMB b 8 MAR 1792 d 16 SEP 1833 (17)

MD (2ND) 1 MAR 1836 LUCRETIA C. BLALOCK b 25 JUN 1815

NOT ACCOUNTED

FOR FROM

BIBLE:

JOHN M'CAA

b 24 FEB 1794 (1)

JOHN WILLIAMS

b 28 MAR 1804 (2)

NANCY WILLIAMS

(3)

JANE WILLIAMS

b 31 MAY 1832

(4)

a. WILLIAM O'NEAL WILLIAMS p b 1816 (10)

b. DAN b & d 13 FEB 1817 (13)

c. JANE E. R. WILLIAMS b 5 JUN 1818 d 20 SEP 1843 (14)

MD - - PERRY

d. HARRIET L. WILLIAMS b 3 JUL 1821 d 16 MAY 1842 (18)

MD - - SAUNIER

e. JOHN LAWRENCE WILLIAMS b 23 DEC 1823 d 25 SEP 1831 (19)

f. DAN b & d 12 AUG 1825 (20)

g. LAURA ANN WILLIAMS b 9 AUG 1826 (21)

h. SON b & d 15 MAR 1829 (22)

i. SON b & d 7 JUN 1832 (23)

j. DAN b & d 16 SEP 1833 (25)

k. SON b & d 26 AUG 1841 (30)

l. JOHN REECE WILLIAMS b 5 JUN 1843 (5)

MD 24 FEB 1868 (RALEIGH, NC) CORRIANNA MOREHEAD (6)

W. P. CHURCH

1. ALONZO ROLAND WILLIAMS b 11 FEB 1869 (7)

m. ERNEST WILLIAMS b 1 AUG 1871 (RALEIGH, NC) (8)

n. EDGAR MARK WILLIAMS b 25 NOV 1873 (9)

JULIA

WILLIAMS

b 23 FEB

1796 (38)

4. m. JULIA LUCINDA WILLIAMS b 25 JUL 1845 (33)

5. RICHARD HEWRY WILLIAMS b 28 AUG 1800 (44)

6. WILLIAM CHARLES WILLIAMS b 9 DEC 1901 d 15 AUG 1902 (45)

7. JOHN WILLIAMS b 28 MAR 1804 (47)

8. AMANDA WILLIAMS b 19 MAR 1807 d 13 SEP 1807 (47)

X. - - - ?

A. MARY WILLIAMS b 17 APR 1766 d 18 JUL 1790 MD 19 APR 1785 (52)

WILLIAM MURRELL b 1 JAN 1745 SON OF WILLIAM MURRELL (51)

1. JAMES MURRELL b 24 MAY 1786 (47)

2. MARY ELIZABETH MURRELL b 6 OCT 1788 (50)

○ See "The Williams Family" in Biofile System "Entry 25 NOV 1983"

I - - Williams - moved Wales → America ca 1755

A. John Williams - moved to NC md and had 4 sons. He moved to TN with the two elder sons leaving his two younger sons & wife & property in Wake Co, NC

1. John Robert Williams "Robin" "Bill Dick"

md 1st Lucy Utley dau of Brittain Utley  
md 2nd - - -

a. Lindsey Williams d in civil war

b. John Williams b 4 JAN 1828 d 25 APR 1884

md 17 DEC 1857 (Wake Co, NC) Sarah Adeline Howell  
d 2 MAY 1895

i. John Robert Williams "Uncle Bob" - lived past 75. Never md. Was in state legislature, was a Trustee UNC. Lived in Clayton, NC

ii. Sallie Williams d as a young woman

iii. Cloey Williams d as a young child

iv. Jeff - - Taken in by Sarah after her  
hus died.

v. Callie Victoria Williams md John Suther

(I) Mamie Suther - never md

(II) Willie Suther & md - - Curran

(III) John Suther

vi. Charles Fabius Williams b 26 JUL 1860

oldest son md Anne Martha Johnson

C. Amos Williams d 14 JUL 1864 (Gardensville, )

AMOS

WILLIAMS

○ NORTH CAROLINA TROOPS 1861-1865 - A ROSTER VOL III INFANTRY  
 COMPILED BY: LOUIS H. MANARIN - N.C. OFF. OF ARCH. & HISTORY

UNIT: 1st REGIMENT N.C. STATE TROOPS PAGE(S) 211-222  
 Organized 3 JUN 1861 at Waverly, Warren Co, NC  
 1st, 2nd, 3rd REGTS N.C.

COMPANY G "Washington Volunteers" Raised [TROOPS SERVED TOGETHER]  
 [PG 6 OF 6] in Washington Co, NC. enlisted 24 JUN 1861 at Plymouth

<p>△ SEAGRAVES, WILLIAM H., Private          Resided in Wake County where he enlisted at age 22, July 15, 1862, for the war. Captured near Sharpsburg, Maryland, in September, 1862, and paroled on September 27, 1862. Exchanged at City Point, Virginia, December 4, 1862. Company muster rolls report him as absent sick after June, 1863, and July-August, 1863, muster roll carries the remark: "Dead."</p>	<p>△ WHITE, FRILEY, Sergeant          Enlisted in Tyrell County on January 28, 1862, for the war. Mustered in as Private and appointed Sergeant, November-December, 1862. Wounded in action at Chancellorsville, Virginia, May 3, 1863. Present or accounted for until captured at Spotsylvania Court House, Virginia, May 12, 1864. Confined at Point Lookout, Maryland, until transferred to Elmira, New York, August 6, 1864. Released at Elmira after taking the Oath of Allegiance on June 12, 1865.</p>
<p>△ SERTAIN, SIDNEY, Private          Resided in Wake County where he enlisted at age 21, July 15, 1862, for the war. Died September 10, 1862.</p>	<p>△ WILLIAMS, AMOS, Private          Resided in Wake County where he enlisted at age 27, July 15, 1862, for the war. Wounded in action at Sharpsburg, Maryland, September 17, 1862. Died in hospital at Gordonsville, Virginia, May 15, 1864, of "pneumonia."</p>
<p>△ SMITH, RICHARD P., Private          Resided in Wake County where he enlisted at age 18, July 15, 1862, for the war. Wounded in action at Chancellorsville, Virginia, May 3, 1863. Present or accounted for until captured at Spotsylvania Court House, Virginia, May 12, 1864. Confined at Point Lookout, Maryland, until transferred to Elmira, New York, August 6, 1864. Released at Elmira after taking the Oath of Allegiance on June 12, 1865.</p>	<p>△ WILLIAMS, HENRY JOSEPH, 1st Sergeant          Resided in Washington County where he enlisted at age 22, June 25, 1861, for the war. Mustered in as Private and appointed Corporal on November 15, 1861. Wounded in action at Ellerson's Mill, Virginia, June 26, 1862, and at Sharpsburg, Maryland, September 17, 1862. Promoted to 1st Sergeant in November-December, 1862. Present or accounted for until captured at Spotsylvania Court House, Virginia, May 12, 1864. Confined at Point Lookout, Maryland, until transferred to Elmira, New York, August 6, 1864. Released at Elmira after taking the Oath of Allegiance on June 12, 1865.</p>
<p>△ SNELL, SWAIN S., Private          Resided in Washington County where he enlisted at age 28, June 25, 1861, for the war. Present or accounted for until captured at Spotsylvania Court House, Virginia, May 12, 1864. Confined at Point Lookout, Maryland, until transferred to Elmira, New York, August 6, 1864. Died at Elmira on April 4, 1865, of "chronic diarrhoea."</p>	<p>△ WILLIAMS, JOHN, Private          Resided in Wake County where he enlisted at age 31, July 15, 1862, for the war. Discharged soon after enlistment upon providing John Mulligan as his substitute.</p>
<p>△ STEPHENSON, J. D., Private          Resided in Wake County where he enlisted at age 25, July 15, 1862, for the war. Died in hospital at Mount Jackson, Virginia, November 1, 1862, of "diarrhoea chronic."</p>	<p>△ YATES, SIMEON, Private          Resided in Wake County where he enlisted at age 40, July 15, 1862, for the war. Died at home in Wake County in March, 1863.</p>
<p>△ WAMBLE, PARINGTON, Private          Resided in Wake County where he enlisted at age 27, July 15, 1862, for the war. Died at home in 1863.</p>	<p>△ YOUNG, EZEKIEL, Private          Resided in Wake County where he enlisted at age 20, July 15, 1862, for the war. Wounded in action at Payne's Farm, Virginia, November 27, 1863. Captured at Spotsylvania Court House, Virginia, May 12, 1864. Confined at Point Lookout, Maryland, until transferred to Elmira, New York, August 6, 1864. Released at Elmira after taking the Oath of Allegiance on June 12, 1865.</p>
<p>△ WARD, JOHN, Private          Resided in Wake County where he enlisted at age 30, July 15, 1862, for the war as a substitute. Hospital records indicate that he was in and out of hospitals from November, 1862, through February, 1864, when he was furloughed for 40 days. Appears on a muster roll for Company G, 2nd Battalion N.C. Local Defense Troops for November-December, 1864, as present.</p>	
<p>△ WELCH, MURPHY SAUNDERS, Private          Resided in Wake County where he enlisted at age 27, July 15, 1862, for the war. Present or accounted for until captured at Spotsylvania Court House, Virginia, May 12, 1864. Confined at Point Lookout, Maryland, until transferred to Elmira, New York, August 6, 1864. Died at Elmira on January 26, 1865, of "pneumonia."</p>	

# AMOS WILLIAMS

① See Jt 25 AUG 1983 Rebekah Williams H to R M

I John Robert Williams w/ Lucy Utley

A. Amos Williams d 14 JUL 1864 at the hospital in Gordonsville. He was wounded at Sharpsburg in B62

B. John Williams d 25 APR 1884

C. Linsey Williams killed in Civil War.

AMY

WILLIAMS

XID-51551

○ see #ts 24 JUN 2002 Melva Davis U to R PD

(Input from me Linda Lou Abbott G/O/Tennessee U)

I. Tennessee U "True" [of the George U/Shadrach U Subclass

- Hiram U line -] True had "patron" - one BOB CARTER  
fathered Edna U in SEP 1905. - Edna had 12 children -  
Shown Below: #1 JAMES MARVIN ABBOTT

2A	<b>JAMES MARVIN ABBOTT</b>	Born - 1-17-27; Died 4-6-87	Married- Alice L. Brake on 1-17-48; Born 3-15-27; Died 11
3	<b>Carolyn S. Brake</b>	Born 6-28-46	Step-Daughter; Married- Bryden K. Carnahan; Born 10-4-
4	Jennifer Lynn Carnahan	Born 12-5-72	Married-Kristopher Karl Weidling on 7-21-01
4	Jonathan B. Carnahan	Born 5-20-80	
3	<b>Kenneth Ray Abbott</b>	Born 12-14-48	Married-Peggy S. on 5-26-68 - Born 10-2-48
4	Anita Marie Abbott	Born 6-2-69	
4	Julia Ann Abbott	Born 5-4-73	
3	<b>Jerry Dale Abbott</b>	Born 10-13-50	Married- Nancy R.; Born 5-27-51
4	Scott Dale Abbott	Born 9-10-73	Married- <u>Amy Williams</u> on 3-17-99; Born March 12, 1972
5	Aidan Caldwell Abbott	Born 12-16-99	
5	Brendan Scott Abbott	Born 9-29-01	
4	Jerad Michael Abbott	Born 6-13-77	
3	<b>Raymond Abbott</b>	Born 9-21-52	Married- Brenda; Divorced
4	Jason R. Abbott	Born 10-13-83	
4	Ryan D. Abbott	Born 10-19-85	
4	Andrea R. Abbott	Born 4-8-88	
3	<b>Marvin Dannie Abbott</b>	Born 4-5-55	Married-Alice; Born 3-19-41
4	Marvin Dannie Abbott, Jr.	Born 2-22-77	Married- Therasa Lee Littlefield on 7-15-00
4	James M. Abbott	Born 1-18-78	
4	Alice M. Abbott	Born 2-28-79	
5	Dalton Lee Pool	Born 9-14-99	
3	<b>Gary Lynn Abbott</b>	Born 3-9-57	Married- Joyce on 4-8-73; Divorced
4	Celina Christina Abbott	Born 8-22-74	Married- Joe G. Miklus II, Born 8-9-68
5	Kaitlyn Marie Miklus	Born 9-21-95	
5	McKenzie Miklus	Born 11-23-96	
5	Joey Miklus	Born 7-1-98	
4	Amy N. Abbott	Born 6-19-79	
4	Gary M. Abbott	Born 2-24-83	
3	<b>Alvin W. Abbott</b>	Born 8-28-58	Married- Kathy M.; Born 8-18-60
4	Michael E. Abbott	Born 12-3-78	
4	Matthew W. Abbott	Born 2-8-86	
3	<b>Marty Eugene Abbott</b>	Born 9-22-60	Married- Kimerly K. Born 4-12-64; Divorced
4	Joshua Eugene Abbott	Born 10-19-84	
4	Jerry T. Abbott	Born 11-26-86	
3	<b>Janice Louise Abbott</b>	Born 11-29-63	Married- David A. Boggs; Born 9-15-61; Divorced
4	Beth Ann Boggs	Born 11-26-84	
4	Branden Arthur Boggs	Born 3-4-86	

AMY NICOLE WILLIAMS

○ Zelulon Record THUR 22 MAY 1997 Zelulon, NC

AMY NICOLE WILLIAMS↑

ROBERT BARRY KECK



**Amy Nicole Williams and Robert Barry Keck**

## **Williams and Keck**

Mr. and Mrs. Carl T. Williams of Pleasant Garden announce the engagement of their daughter, Amy Nicole Williams, to Robert Barry Keck, the son of Mr. and Mrs. Mickey Keck of Julian.

The bride-to-be is the granddaughter of Melba D. Perry and the late Rev. Timothy Wallace Baker. She is also the granddaughter of Frances M. Williams and the late Bobby G. Williams. Stepgrandparents are Sonny M. Perry and the late William Wayne Ray.

The wedding will be held Oct. 11 at Tabernacle Methodist Church in Greensboro.



ANDERSON

WILLIAMS

○ NORTH CAROLINA TROOPS 1861-1865 - A ROSTER VOL III INFANTRY  
 COMPILED BY: LOUIS H. MANARIN - N.C. OFF. OF ARCH. & HISTORY

UNIT: 1st REGIMENT N.C. STATE TROOPS PAGE(S) 233-245  
 BJA FN // Co G // organized 3 JUN 1861 at Warenton, Wayne Co, NC

COMPANY I "Wake Light Infantry" Organized in Wake Co, NC & enlisted 16 JUL 1861 Fayetteville, NC  
 [PG 11 OF 11] FROOPS SERVED TOGETHER

△ WILLIAMS, ANDERSON, Private  
 Resided in Wake County where he enlisted at age 18, July 16, 1861, for the war. Present or accounted for on company muster rolls until captured at Spotsylvania Court House, Virginia, May 12, 1864. Confined at Point Lookout, Maryland, until transferred to Elmira, New York, August 6, 1864. Released at Elmira after taking the Oath of Allegiance on June 12, 1865.

△ WILLIAMS, JAMES M., Private  
 Resided in Franklin County and enlisted in Wake County at age 21, August 12, 1861, for the war. Died in hospital at Fredericksburg, Virginia, January 3, 1862.

△ WILLIAMS, MATHEW T., Private  
 Resided in Franklin County and enlisted at age 24, August 24, 1861, for the war. Roll of Honor States that he was "discharged August 24, 1861. Rejected on examination on account of disability."

△ WILLIAMS, WILLIAM, Private  
 Born in Wake County where he resided as a farmer prior to enlisting in Wayne County on May 12, 1862, for the war. Discharged at Richmond, Virginia, September 28, 1862, by reason of "permanent deafness."

△ WITHERS, A., Private  
 Captured at Spotsylvania Court House, Virginia, May 12, 1864, and confined at Point Lookout, Maryland, until transferred to Elmira, New York, August 3, 1864.

△ WITHERS, JAMES D., Private  
 Captured at Spotsylvania Court House, Virginia, May 12, 1864, and confined at Point Lookout, Maryland, until transferred to Elmira, New York, August 6, 1864. Died at Elmira on September 26, 1864, of "typhoid fever."

△ WOODARD, JOHN P., Private  
 Resided in Wake County and enlisted in Wayne County at age 17, May 1, 1862, for the war as a substitute for William Bobbit. Wounded in action at Chancellorsville, Virginia, May 2-3, 1863. Killed in action at Wilderness, Virginia, May 5, 1864.

△ WOODWARD, GEORGE O., Private  
 Resided in Wake County where he enlisted at age 18, July 16, 1861, for the war. Present or accounted for on company muster rolls until he was reported as captured at Gettysburg, Pennsylvania, July 2-3, 1863. No Federal Provost Marshal records were found relative to his capture.

△ YOUNG, F. M., Private  
 Resided in Franklin County and enlisted in Wake County at age 26, July 15, 1862, for the war. Present or accounted for until captured at Gettysburg, Pennsylvania, July 3, 1863. Confined at Fort Delaware, Delaware, where he died October 6, 1863, and was buried in the National Cemetery at Finn's Point (Salem), New Jersey.

△ YOUNG, JAMES, Corporal  
 Resided in Wake County where he enlisted at age 22, January 10, 1862, for the war. Mustered in as Private and appointed Corporal, March-April, 1863. Present or accounted for until wounded in action at Payne's Farm, Virginia, November 27, 1863. Captured at Spotsylvania Court House, Virginia, May 12, 1864, and confined at Point Lookout, Maryland, where he died July 7, 1864.

△ YOUNG, JOHN C., Private  
 Born in Wake County where he resided as a laborer and enlisted at age 24, August 23, 1861, for the war. Discharged on October 25, 1861, by reason of "epilepsy."

△ YOUNG, JOSEPH, Private  
 Resided in Franklin County and enlisted in Wake County at age 26, July 15, 1862, for the war. Present or accounted for until captured at Spotsylvania Court House, Virginia, May 12, 1864. Confined at Point Lookout, Maryland, until transferred to Elmira, New York, August 6, 1864. Paroled at Elmira and sent to Point Lookout, Maryland, for exchange on October 11, 1864. Reported exchanged at James River, Virginia, October 29, 1864.

△ YOUNG, THOMAS J., Private  
 Resided in Wake County and enlisted in Wayne County at age 20, May 9, 1862, for the war. Present or accounted for until captured at Spotsylvania Court House, Virginia, May 12, 1864. Confined at Point Lookout, Maryland, until paroled and transferred to Aiken's Landing, Virginia, for exchange on September 18, 1864. Admitted to hospital at Richmond, Virginia, September 22, 1864, with "chronic diarrhoea." Died in hospital at Richmond on September 24, 1864.

△ ★ YOUNG, WESLEY M., Private  
 Resided in Wake County and enlisted in Wayne County at age 21, May 9, 1862, for the war. Wounded in action at Ellerson's Mill, Virginia, June 26, 1862, and at Chancellorsville, Virginia, May 2-3, 1863. Present or accounted for until captured at Spotsylvania Court House, Virginia, May 12, 1864. Confined at Point Lookout, Maryland, until transferred to Elmira, New York, August 6, 1864. Released at Elmira after taking the Oath of Allegiance on June 12, 1865.

ANDREW L.

WILLIAMS

① The Zebulon Record THUR 14 MAY 1987 Zebulon, NC

**Andrew L. Williams**

Andrew L. Williams, 61, of Maple Hill, a retired U.S. Army staff sergeant, died Friday, May 1. Graveside service was 2 p.m. Tuesday, May 5, at New Bern National Cemetery, New Bern, with full military rites.

Surviving: wife, Mozelle Padgett Williams of Maple Hill; daughters, Frances W. Butler of Triangle, Va., Lottie Lefler of Jacksonville; son, Andrew L. Williams Jr. of Surf City; brothers, Clyde Williams of Midway Park, Ervin Williams and Earl Williams, both of Beulaville, Allen Williams of Wallace, Joe Williams of Kinston; sisters, Vertie Davis of Richlands, Rebbecca Williams of Zebulon, Martha Hall of Jacksonville, Mary Bradley of Greenville, Patricia Cole of Beulaville, Julie Quinn of Kinston, Jennie Taylor of Goldsboro; five grandchildren.

ANDREW S

WILLIAMS

○ Zelulon Record THUR 27 JUL 1995 Zelulon, NC

I. - - Williams

md () Gertrude H —

A. Arthur Eugene Williams  
md () Alice Larkin

1. Eric J. Williams

2. Andrew S. Williams ↑

B. Diane Williams md () — Langston

C. Randy Williams

**A. Eugene Williams**

Arthur Eugene Williams, 34, of Middlesex, died Thursday, July 20. Funeral was 11 a.m. Saturday, July 22, at L. Harold Poole Funeral chapel, Knightdale. Burial was at Oakwood Cemetery, Raleigh.

Williams was an electrician. He died after a battle with cancer.

Surviving: wife, Alice Larkin Williams; sons, Eric J. Williams and Andrew S. Williams of the home; mother, Gertrude H. Williams of Princeton; sister, Diane W. Langston of Princeton; brother, Randy Williams of Wendell; three nieces; two nephews.

O su Str 18 OCT 1996 Benerley Eureka Isbell EDK AM

I. Earline U [of the Abel U, Sr / John U Subdan-Joseph Benjamin U Line] b 25 MAY 1931 (Green Co, AZ). m'd 26 APR 1951 (Mendenham, MS) Hardy Harper b 4 MAY 1932 (L Jayen, MS)

A. Benton Ray Harper b 23 APR 1952 m'd 29 AUG 1974 ( ) Debra Lynn Greenlee b 31 AUG 1956

1. Amanda Lynn Harper b 13 FEB 1977

2. Amberley Rae Harper b 11 JAN 1981

B. Harold Harper b 27 AUG 1955 m'd Connie Lynn McNease b 22 OCT 1969

1. Christie Tenille Harper b 7 OCT 1979

C. Stanley Harper b 9 MAY 1959 m'd 22 AUG 1984 Georgie Merle Mitchell b 11 FEB 1959

1. Cynthia Ray Harper b 16 AUG 1977 m'd 26 AUG 1995

Thomas Allen Nelson b 14 JAN 1978

D. Steve Hardy Harper b 15 JAN 1966 m'd 7 DEC 1991

Angela Rene Williams b 27 JAN 1970

1. Stephanie Lee Harper b ? FEB 1989

2. Kelsey Rene Harper b 11 SEP 1993

ANN

HATLEY

WILLIAMS

○ EPHESUS BAPT. CH. CEM. WAKE CO, NC -  
FAMILY OF WILLIAMS

- 300 Williams, Ann Hatley, b. 21 Apr 1933, d. 20 Apr 1977
- 301 Williams, Debra Carol, b. 18 Feb 1960, d. 20 Feb 1960
- 302 Williams, Earl L., b. 12 Oct 1917, d. 1 Jan 1982
- 303 Williams, Geneva King, b. 26 Apr 1858, d. 26 Aug 1942, w/o John W. Williams
- 304 Williams, Joseph Bailey, b. 1 Dec 1931, d. 11 Nov 1993
- 305 Williams, L. J., b. 13 Mar 1863, d. 10 Aug 1935 "Mother"
- 306 Williams, Mary W., b. 1913, d. 1997

ANN

WILLIAMS



L-R: Charlie, Jackie, Jean, Ann, Bob and Ermer (Boog) Williams.



Van Williams and Liz Kidwell



America Wilson Williams

[Note: See Profile Ernest Rocco Williams. Ann ↑ should be his sister but other records do not show her name.

FANN L

WILLIAMS

XFD-37215

○ FROM: Bunn Families of SEUS - Vol 3 - Re Malachi, Henry, and Owen Bunn 2006 by Danny Calver Bunn

I. Matthe Antelia U [D/o W<sup>m</sup> Gaston U of the Richard U, III / Berkeley U, S, Zebulon - Ambrose Amor U line] md (C) W<sup>m</sup> Miley Bunn GEs/o MALACHI

A - Alice Ona Bunn



32. ALICE ONA<sup>4</sup> BUNN (WILLIAM MILEY<sup>3</sup>, JOSEPH DAVID<sup>2</sup>, MALACHI<sup>1</sup>) was born 17 Dec 1901, and died 10 Dec 1985<sup>149</sup>. She married SONNIE F. WILLIAMS 29 Dec 1918 in Pilot, Dunn Township, Franklin Co., NC<sup>150</sup>, son of J. WILLIAMS and ANNIE. He was born 20 Jul 1897 in Franklin Co., NC, and died 27 Jul 1980. Δ

Notes for ALICE ONA BUNN:

Ona Bunn and her husband lived on a tobacco farm located on SR 1103, .7 miles west of Hwy. 39 in southern Franklin Co., NC. Their son Forrest was a deaf mute. He was severely injured around 1950 when an automobile struck him while he was sitting under the shelter of Herbert Stalling's store in Pilot, Franklin Co., NC. A picture of Ona and Sonnie appears on page 13 of the 1969 Pilot Baptist Church Directory. Ona and her husband are buried in a cemetery located on SR 1745, approximately .7 miles west of its intersection with Hwy. 39 near Pilot.

Children of ALICE BUNN and SONNIE WILLIAMS are:

- Δ i. DUANE<sup>5</sup> WILLIAMS.
- ii. STACY GRAY WILLIAMS.
- iii. FORREST B. WILLIAMS, b. 08 Jan 1920.
- Δ iv. ANN "ANNIE" L. WILLIAMS, b. Abt. 1922; m. UNKNOWN RIKER.
- Δ v. FOYE M. WILLIAMS, b. Abt. 1924; m. UNKNOWN GARVEY.

Notes for FOYE M. WILLIAMS:

Foye Williams Garvey was living in Prince Frederick, Maryland in November of 2004.

Δ vi. MAX PAUL WILLIAMS, b. Abt. 1928.



vii. FLOYD BURDON WILLIAMS, b. 13 Jan 1933, Franklin Co., NC; d. 14 Nov 2004, Franklin Co., NC.

Δ  
67. FLOYD BURDON<sup>5</sup> WILLIAMS (ALICE ONA<sup>4</sup> BUNN, WILLIAM MILEY<sup>3</sup>, JOSEPH DAVID<sup>2</sup>, MALACHI<sup>1</sup>) was born 13 Jan 1933 in Franklin Co., NC, and died 14 Nov 2004 in Franklin Co., NC<sup>226</sup>. He married DORIS CAROL. Δ

Notes for FLOYD BURDON WILLIAMS:

Floyd Burdon Williams worked many years at Wenco Furniture Manufacturing in Wendell, North Carolina. He also worked with his brother, Max Paul Williams, at Center Flower Shop in Zebulon, North Carolina. Burdon died at his home located at 456 Mallie Pearce Road, near the community of Pilot, Franklin County, North Carolina.

More About FLOYD BURDON WILLIAMS:

Cause of Death: Cancer

Children of FLOYD WILLIAMS and DORIS CAROL are:

- Δ Δ i. KATHY<sup>6</sup> WILLIAMS, m. JIM WEIDNER.
- □ ii. TRACI WILLIAMS, m. TONY BENNETT.
- Δ iii. BURDON "DON" CARROL WILLIAMS, d. 06 Jan 1974.

ANN MARIAN WILLIAMS

○ See let 10 SEP 1995 Jean Marie Prevost to RPH

I. William Weston Perry, Sr [one of seven Perry Brothers]  
b ca 1726 & 1830 (ca 1803?) md (1) Martha - -

A. James Weston Perry b 7 JUL 1746 & JAN 1815  
md (1st) - - -

md (2nd) 14 AUG 1778 (Guth Co, NC) Mary Ann Cooper

1. Anna Perry md (1) - - Pursman

2. Albert Perry b 26 APR 1878 & 9 APR 1835  
md (1) Susan B. — 9 children

3. Baldwin Perry b 10 MAY 1790 & 1 AUG 1865  
md 2 OCT 1822 (Franklin Co, NC) Elizabeth Cook  
Eight children.

4. Enoch Perry b 1792 & 8 MAY 1851

5. Rebecca Perry b 6 AUG 1795 & 19 OCT 1855  
md 1814 (Franklin Co, NC) Thomas Gallaway  
Seven children

6. William Weston Perry b 16 OCT 1797 & 7 NOV 1873  
md (1) Ann Marian Williams b ca 1809  
Thirteen children

7. Harriet Perry b 1799

8. Martha Perry b 1802 md 11 NOV 1826 (Franklin  
Co, NC) Alexander Evans.

B. Rebecca Perry (Rebekah) b 4 APR 1767 md 15 DEC 1787  
(Franklin Co, NC) Judd Strother



ANNA MARY WILLIAMS

John Wesley Upchurch

birth: 1912

North Carolina Marriages,  
1759-1979

marriage: 25 Nov 1937

Raleigh, Wake, North  
Carolina

spouse: Anna Mary Williams

---

1	1	1	1
2	2	2	2
3	3	3	3
4	4	4	4
5	5	5	5
6	6	6	6
7	7	7	7
8	8	8	8
9	9	9	9
10	10	10	10
11	11	11	11
12	12	12	12
13	13	13	13
14	14	14	14
15	15	15	15
16	16	16	16
17	17	17	17
18	18	18	18
19	19	19	19
20	20	20	20
21	21	21	21
22	22	22	22
23	23	23	23
24	24	24	24
25	25	25	25
26	26	26	26
27	27	27	27
28	28	28	28
29	29	29	29
30	30	30	30
31	31	31	31
32	32	32	32
33	33	33	33
34	34	34	34
35	35	35	35
36	36	36	36
37	37	37	37
38	38	38	38
39	39	39	39
40	40	40	40
41	41	41	41
42	42	42	42
43	43	43	43
44	44	44	44
45	45	45	45
46	46	46	46
47	47	47	47
48	48	48	48
49	49	49	49
50	50	50	50
51	51	51	51
52	52	52	52
53	53	53	53
54	54	54	54
55	55	55	55
56	56	56	56
57	57	57	57
58	58	58	58
59	59	59	59
60	60	60	60
61	61	61	61
62	62	62	62
63	63	63	63
64	64	64	64
65	65	65	65
66	66	66	66
67	67	67	67
68	68	68	68
69	69	69	69
70	70	70	70
71	71	71	71
72	72	72	72
73	73	73	73
74	74	74	74
75	75	75	75
76	76	76	76
77	77	77	77
78	78	78	78
79	79	79	79
80	80	80	80
81	81	81	81
82	82	82	82
83	83	83	83
84	84	84	84
85	85	85	85
86	86	86	86
87	87	87	87
88	88	88	88
89	89	89	89
90	90	90	90
91	91	91	91
92	92	92	92
93	93	93	93
94	94	94	94
95	95	95	95
96	96	96	96
97	97	97	97
98	98	98	98
99	99	99	99
100	100	100	100

○ See Geographical File - Wolf River Valley - Fenton Co, TN - Entry 26 JUL 2000 - Pg (35) - on this page Melva Douz U reports on her search for the parents of Temperance Williams b 1825 (Three Forks of the Wolf River Valley, TN) who md in 1841 (Wayne Co, KY) Moses U head of the Mose U line in the George U / Shadrach U subclass

I. Harrison Williams - [Melva suggests Harrison Williams is perhaps a brother or nephew or a 1st cousin of Temperance Williams]

A. Roscoe Williams

---

1920 Census - TN

Roscoe Williams 34 (bore b 1886)

Ellen Williams 33 (WIFE)

DORA WILLIAMS 16 - DAU

ANNA LEE WILLIAMS 13 - DAU

ALFRED WILLIAMS 10 - SON

GRACE WILLIAMS 8 - DAU (bore b 1872)

md (1) ALVIN C. YORK

BERTHA J. WILLIAMS 6 - DAU

ARLAND WILLIAMS 4 - SON

CURTIS WILLIAMS 1 8/12 SON

ANNA MARY WILLIAMS

XID-12717

① See Itg 12 JAN 1985 John Wesley U Sr & RP4

Anna Mary Williams b. 27 SEPT 1916 (Ilmo, MD) and

25 NOV 1937 (Raleigh, NC) John Wesley U, Sr b. 10 OCT 1912

(Raleigh, NC), son of Herman Edgar U of the

Richard U III / James U Subdars.

○ See list of Anna Bunn who d 10 DEC 1985

I. Matthe Artelia d of the Richard A, III / Barbara d  
Scholar - Annesse Amos d line.

A. Anna Bunn bca 1902 md - - William

1. Anne Williams md - - Robert. They lived  
in Raleigh, NC as of 10 DEC 1985
  2. Faye Williams m - - Garney - They lived  
in Raleigh, NC as of 10 DEC 1985
  3. Max Williams ♂
  4. Stacy Williams ♂
  5. Burdon Williams ♂
- } Lived in Zebulon, NC  
as of 10 DEC 1985

O From "The Williams Family" in Profile System - Entry

25 AUG 1983

CONCLUSION

10

This 16 Pg  
article  
written by  
Anne Jackson  
Williams  
in 1947

Summing up the little that is now remembered about these distant ancestors of the Williams family, it is clear that they belonged for the most part to the home-owning, hard-working, church-going, book-loving sort of people who were the making of our country. The Williamses have a superstition that it is bad luck to sell ancestral land and each of them held on to his inheritance. Uncle Bob Williams said during the 1920's that old John Robin Williams received 640 acres from the father who went to Tennessee and at that time every acre of it was still owned by some direct descendant, though this is not still true. All the John Williams and Charles Williams land are still in the family, however. Apparently the only Williams ancestor in any direction who ever lost any of his patrimony was Thomas L. Johnson, who had the excuse of ill health.

Most of these ancestors lived to a great age. Both men and women seem to have been sound, healthy stock. Both men and women were hard workers, good managers, and people who loved their homes and farms. They were thrifty for the most part, but they were also charitable. Like John Williams, who assumed a third of the burden of supporting a large family not related to him, and Dempsey Johnson, who cared for an insane cousin in his own home, and Sarah Adeline who nursed the orphan boy with tuberculosis, they did their full duty by the needy. They brought up their children in the fear of the Lord and made great sacrifices to give them a good education. To offset these more sober traits, there come from several directions a great fondness for social gatherings, good clothes, fine horses, and comfortable living. Some of them were quite witty, and both Wilsons and Howells were lively talkers. John Robert Williams had a remarkable gift for trading. In the whole family connection there is no record of anyone who was not an honest, law-abiding citizen, at peace with his neighbors and in good standing with his church. They make a group of ancestors in whom their descendants may well take great pride.

Anne Jackson Williams,  
Raleigh, N. C.,  
December 25, 1947.

ANNE LAURA SOPHRONIA WILLIAMS

① see Chart 28 NOV 1980 Edythe Fee Medlin & RDM

Jessie B. Fee b 26 MAR 1874 & 22 APR 1940 and  
22 APR 1893 Anne Laura Sophronia Williams  
b 10 OCT 1872 & 4 APR 1909. Their dau Marnie Fee  
and 18 JUL 1925 Albert Vance Medlin, Sr of the  
Richard H III / Berhely H Sabdan

ANNIE FLORENCE WILLIAMS

XFD 63478

FAMILY OF JOSEPH FLOYD WILLIAMS - DUNN TWP - FRANKLIN COUNTY, NC - RPU 30 SEP 2015

1900 CENSUS - NC  
FRANKLIN CO  
DUNN TWP

1910 CENSUS - NC  
FRANKLIN CO  
DUNN TWP

1920 CENSUS - NC  
FRANKLIN CO  
DUNN TWP

Name	BS YRS	Age
Joseph Williams	HD	33 1867
Rozanna Williams	WIF	33 1867
Berry C Williams	SON	12 1888
Minnie L Williams	DAU	10 1890
Lucy H Williams	DAU	7 1893
Eva F Williams	DAU	5 1895
Sonnie F Williams	SON	2 1898
Lonnie J Williams	TWEN	2 1898
Hattie J Williams	DAU	5/12 1900
Enoch Watkins	BIL	29 1871
Emma Watkins	SEL	21 1879

Joseph I Williams	HD	44 1866
Annie R Williams	WIF	44 1866
Eva F Williams	DAU	14 1896
Lonnie J Williams	SON	12 1898
Sonnie F Williams	SON	12 1898
Hattie J Williams	DAU	10 1900
Vance J Williams	SON	7 1907
Newbern V Williams	SON	5 1905
Annie I Williams	DAU	3 1907

Joseph F Williams	53 1867
Rose A Williams	53 1867
Lonnie Williams	22 1898
Vance J Williams	18 1902
Reubon V Williams	14 1906
Annie F Williams	11 1909
Sammie Crander	24 1896
Thomas Goland	21 1899

1930 CENSUS - NC  
FRANKLIN CO  
DUNN TWP

Joseph F Williams	63 1867
Rosa A Williams	64 1866
Lonnie J Williams	33 1897
Annie L Williams	21 1899

I. RICHARD U, III - HD OF CLAN

A. BURKLEY U

1. AMBROSE AMOS U

↳ A. FRANCES ANN U MD(2ND)

↳ SIMON JOSEPH WILLIAMS

↳ i. JOSEPH FLOYD WILLIAMS

↳ MD O ROZANNA ANNIE WATKINS

↳ (P) BERRY CLEVELAND WILLIAMS

↳ (II) MINNIE RELLA WILLIAMS

↳ (III) LUCY HARRIET WILLIAMS

↳ (IV) EVA F WILLIAMS

↳ (V) SONNIE FLOYD WILLIAMS (TWEEN)

↳ (VI) LONNIE JORDAN WILLIAMS (TWEEN)

↳ (VII) HATTIE JAN WILLIAMS

↳ (VIII) VANCE J WILLIAMS

↳ (IX) NEWBERN VERNON WILLIAMS

↳ (X) REUBON V WILLIAMS

↳ (XI) ANNIE F WILLIAMS

BAKER TREE

Spouse & Children

- Annie Rose Watkins 1867 -
- Eva F Williams 1896 -
- Lonnie Jordan Williams 1897 - 1966
- Hattie J Williams 1900 -
- Vance J Williams 1902 -
- Newbern V Williams 1905 -
- Reubon V Williams 1906 -
- Annie F Williams 1909 -

GEN FREE

Joseph Floyd Williams

Birth 27 Sep 1864 in Dunn Township, Franklin, North Carolina  
Death 28 Oct 1937 in Wake, North Carolina, United States

Parents

- Simon Joseph Williams 1842 -
- Frances 'Frankey Ann' Upchurch 1842 - 1880

Spouse & Children

- Rozanna Annie Watkins 1865 - 1941
- Berry Cleveland Williams 1887 - 1959
- Minnie Rella Williams 1889 - 1980
- Lucy Harriet Williams 1891 - 1925
- Eva A Williams 1895 - 1966
- Sonnie Floyd Williams 1897 - 1980
- Hattie Jan Williams 1899 - 1987
- Vernon Newbern Williams 1904 - 1993

ANNIE MAE WILLIAMS

XTD - 61992

FROM EMAIL 18 APR 2019 CLYDE WESLEY CLARK, JR TO RPU  
I. MOSES U - HEAD OF CLAN RPU 26 APR 2019

A. GILLIAM U

1. ELIZABETH U

a. LUCIAN BONAPART WILLIAMS, CSA

i. CHARLES THOMAS WILLIAMS

△ (T) WILLIAM LUCIAN WILLIAMS "WILIE" AN ONLY CHILD

Willie married 2) June 13, 1920 - Mary Edna Cathleen Longest - born March 27, 1900, Graham, Alamance County, NC. Died January 2, 1973 - buried Linwood Cemetery, Graham, Alamance County, NC.

iii. △ Annie Mae Williams - born February 28, 1922, in Charlotte, Mecklenburg, NC. And married Harry S. Clark of Meredith, New Hampshire. Died December 10, 1980, and buried in Lake View Memorial Park, Greensboro, Guilford County, NC. Harry was born August 13, 1918 - remarried to Virginia Croker - died January 4, 1990 and buried in Lake View Memorial Park.

△ a) William Leon Clark - born July 20, 1947, married Carol Rebecca Gilliam and divorced - Living.

△ (1) Peter Allen Clark - born October 15, 1987 - Living

△ b) Mary Jane Clark - born June 5, 1947 - married and divorced Maxie McAllister - Living

△ c) David Stanley Clark - June 1, 1959 - married Bettie Marie Richardson - Living

△ a. David Stanley Clark Jr - Lauren Hutchinson - Living

△ b. April Marie Clark - Mike Corvinus

△ i. Caleb Corvinus - Living

iv. △ Bettie Lucian Williams - born March 5, 1924, in Charlotte, NC.

△ Married Eldridge W. Kimmons - born Jun 4, 1923 in Pensacola, Escambia County, FL and died July 2, 1967. Bettie died December 18, 1994, Lillington, Harnett County, NC. Both buried Linwood Cemetery, Graham, Alamance County, NC

△ a) Eldridge Warren Kimmons Jr. - premature birth - died January 15, 1945, Greensboro, Guilford County, NC. Buried Linwood Cemetery, Graham, Alamance County, NC - Grave marked but lost.

△ b) Eldridge Hamilton Kimmons - Living (adopted)  
△ Jeffrey Warren Kimmons - Donna Farmer - Living

△ c) John William Kimmons - Gina \_\_\_ - Living (adopted)

△ i. John Kimmons - Living

△ ii. Jodi Kimmons - Living

+ 3 MORE CHILDREN OF 2ND MARRIAGE



○ See str 13 APR 1992 Vergie Oleta Jones to RPA

I. Thomas John U, Sr of the Richard U, III/Clawson  
U Subdan - Richard U, III.

A. Iola E. U b ca 1905 d L 1992

md David Williams

1. Annie Ruth Williams d L 1992

md - - Honeycutt

2. Doris Williams d L 1992

md - - G. Wall

3. Thomas Williams b ca 1928

still living APR 1992

ANNIE S

WILLIAMS

① Zeludon Record THUR 11 APR 1996 Zeludon, NC

**Annie S. Williams**

Annie S. Williams, 81, of Middlesex, died Sunday, April 7. Arrangements by Shingleton Funeral Home, Wilson.

AQUILLA

WILLIAMS

BOOK: RACKLEY-A SOUTHERN COLONIAL FAMILY 1996 POTTER & RACKLEY

APPENDIX F

PAGES 759-763 RE INDIAN BLOOD

RACKLEY-WARD-ADAMS-WINSTEAD CONNECTIONS

IN WASH CO, NC

I. WILLIS WARD, SR b APT 1755 (NORFOLK CO, VA)

F. WILLIAM MANNING OF VA

m/c MARGARET BATCHELOR b APT 1754  
(NORFOLK CO, VA)

A. MARI MANNING

m/c STEPHEN

BATCHELOR d 1806

(NASH CO, NC) [HE MD 2ND]

1. MARGARET BATCHELOR

A. WILLIS WARD, JR b 23 APR 1789 ( )  
d 29 SEP 1859 (NASH CO, NC) - 11 CHILDREN (BORN NC, NC)

m/c LUCY TUCKER b 20 MAR 1791

(A SIOUX INDIAN) ON 1870 CENSUS WITH

DAU SALLIE ANN - NOT ON 1820 CENSUS

4. CHARITY WARD "CHERRY" b 12 DEC 1818

J. ZACHARIAH MELTON

m/c SARAH ADAMS

A. PHEREBY MELTON

m/c JAMES TUCKER JR

(S/O JAMES TUCKER, SR

- A NANSEMOND

INDIAN OF NORFOLK

CO, VA & WIF PRISCILLA

1. LUCY TUCKER

△ Theophilus (Bob) Winstead b. 1845 (CSA; lost leg at Battle of Gettys-

burg; postmaster and mayor at Toisnot [Elm City], Wilson Co., N.C.)

△△ m. Susan Winstead (25 May 1866, Nash) b. 1848 (d/o Dempsy Winstead)

△△ John Henry Columbus (Lum) Winstead b. 29 Feb. 1848 d. 6 Mar. 1896

△ 1m. Aquilla Williams (3 Jan. 1868) b. 16 May 1839

△ 2m. Mary Ella Williams (12 Dec. 1894) b. 26 Aug. 1866

△△ William W. Winstead b. 1849 d. 1938

△ m. Nancy Viverette

△ Charles Winstead b. 16 Feb. 1857 d. 5 Feb. 1955, age 97, Wilson, N.C.

△△ m. Mary E. Batchelor (3 Oct. 1877) b. 1855/1856 (d/o John Astor

Batchelor and Louiza Harriett Batchelor; see descendants of Berryman

△△△ Batchelor [s/o John Batchelor and Elizabeth Rackley] and Charity Vick)

△△ Lucian Hines Winstead b. 3 July 1858 d. 27 July 1932

△ m. Arey Adams (15 Sept. 1878) b. 7 Feb. 1857 d. 26 Feb. 1940

{ both bur. Maplewood Cem., Wilson, N.C. (d/o Lott Adams and Charity

Moody; see pages 762-763) (Lucian and Arey parents of Lillian

{ Doreatha Winstead, wife of Claudius Calhoun Rackley)

△△ Louisiana Winstead b. 24 June 1860 d. 28 July 1929, Nash Co.

△△ m. Wiley Creaton (Crete) Adams (21 Dec. 1881, Nash) b. 2 Sept. 1862

{ d. 31 July 1936, Nash (s/o Lott Adams and Charity Moody; see pages

{ 762-763) (Louisiana and Crete parents of Lutoria Adams, wife of Wiley

{ Ralphus Rackley.)

△△ Indiana Winstead b. 16 May 1864 d. 6 June 1956, age 92

△△ m. Jesse James Adams (29 Dec. 1883) (s/o Lott Adams and Charity Moody)

{ SEE ADDITIONAL  
EXTRACT FOR THIS  
COUPLE }

AQUILLA

WILLIAMS

BOOK: RACKLEY-A SOUTHERN COLONIAL FAMILY 1996 POTTER & RACKLEY

APPENDIX F

PAGES 759-763 RE INDIAN BLOOD

RACKLEY-WARD-ADAMS-WINSTEAD CONNECTIONS

IN WASH CO, NC

I. WILLIS WARD, SR b APT 1755 (NORFOLK CO, VA)

I. WILLIAM MANNING OF VA

m. MARGARET BATCHELOR b APT 1754  
(NORFOLK CO, VA)

A. MARI MANNING

m. STEPHEN

BATCHELOR d 1806

(NASH CO, NC [HE MD 2ND])

A. WILLIS WARD, JR b 23 APR 1789 ( )  
d 29 SEP 1859 (NASH CO, NC) - 11 CHILDREN (NC, NC)

m. LUCY TUCKER b 20 MAR 1791

(A SIOUX INDIAN) ON 1870 CENSUS WITH

DAU SALLIE ANN - NOT ON 1870 CENSUS

4. CHARITY WARD "CHERRY" b 12 DEC 1818

I. MARGARET BATCHELOR

I. ZACHARIAH MELTON

m. SARAH ADAMS

A. PHEREBY MELTON

m. JAMES TUCKER JR

(S/O JAMES TUCKER, SR

- A NANSEMOND

INDIAN OF NORFOLK

CO, VA & WIF PRISCILLA

I. LUCY TUCKER

• Theophilus (Bob) Winstead b. 1845 (CSA; lost leg at Battle of Gettysburg; postmaster and mayor at Toisnot [Elm City], Wilson Co., N.C.)

m. Susan Winstead (25 May 1866, Nash) b. 1848 (d/o Dempsey Winstead)

• John Henry Columbus (Lum) Winstead b. 29 Feb. 1848 d. 6 Mar. 1896

1m. Aquilla Williams (3 Jan. 1868) b. 16 May 1839

2m. Mary Ella Williams (12 Dec. 1894) b. 26 Aug. 1866

• William W. Winstead b. 1849 d. 1938

m. Nancy Viverette

• Charles Winstead b. 16 Feb. 1857 d. 5 Feb. 1955, age 97, Wilson, N.C.

m. Mary E. Batchelor (3 Oct. 1877) b. 1855/1856 (d/o John Astor

Batchelor and Louiza Harriett Batchelor; see descendants of Berryman Batchelor [s/o John Batchelor and Elizabeth Rackley] and Charity Vick)

• Lucian Hines Winstead b. 3 July 1858 d. 27 July 1932

m. Arey Adams (15 Sept. 1878) b. 7 Feb. 1857 d. 26 Feb. 1940

(both bur. Maplewood Cem., Wilson, N.C. (d/o Lott Adams and Charity

Moody; see pages 762-763) (Lucian and Arey parents of Lillian Doreatha Winstead, wife of Claudius Calhoun Rackley)

• Louisiana Winstead b. 24 June 1860 d. 28 July 1929, Nash Co.

m. Wiley Creaton (Crete) Adams (21 Dec. 1881, Nash) b. 2 Sept. 1862

d. 31 July 1936, Nash (s/o Lott Adams and Charity Moody; see pages

762-763) (Louisiana and Crete parents of Lutoria Adams, wife of Wiley Ralphus Rackley.)

• Indiana Winstead b. 16 May 1864 d. 6 June 1956, age 92

m. Jesse James Adams (29 Dec. 1883) (s/o Lott Adams and Charity Moody)

[SEE ADDITIONAL  
EXTRACT FOR THIS  
COUPLE]

○ From Hs 28 SEP 1999 June Carter to R.P.U.

June expressed much interest in material I sent to her which mentions NATHANIEL CARTER. She reports:

He first appears on the road orders of Brunswick County, Va in 1736. He is in minor court cases in the court order books with John Vinson as his security. He is in in the Parish Book of St Andrews, Va where he is paid for keeping his mother who is unnamed, 1745 to 1752. (It's possible that she was Frances, widow of Thomas Carter who died about 1748 or before). He receives two patents, one in 1746 and one in 1756. He and Elendor sell these two patent in 1761 to William Renn and they moves to North Carolina. He has land in Granville County which probably became Bute County. (Some notes I have I am including). On Ratcliff's tax list 2 in 1766 in Bute County is Nathaniel Carter and Abraham Carter.

Nathaniel and Nelly Carter buy 120 acres of land from John Nall in Cumberland Count in 1767 which they sell to Drury Smith in 1779 and move on to Chatham County. Samuel Northington, a relative of mine, is a witness to this deed. Nathaniel dies in Chatham County in 1782. He leaves a wife unnamed, a son Vinson and two daughters Molly and Lusey. I would like to think he is father to Abraham Carter of Cumberland County but I can't prove that.

I would be interested in the Medlin material. One of Mark Williams daughters, Arabella Caroline Williams married a W.Q. Rayl in 1865, who was probably from outside of Raleigh. She was back in the City in 1871 when she testified on Mark's claim for property seized in 1865.

○ See Ity 20 JUN 1999 June Carter to RPA - Pg 5-

I. Mark Williams b abt 1795 & Wake Co, NC  
 md (Wake Co, NC) MARIA MCGUFFEY b  
 abt 1802 (Wake Co, NC) & 1880

A. - - Williams (M) b 1820-1825

B. - - Williams (M) b 1820-1825

C. - - Williams (F) b 1825-1830

D. MARY ANN WILLIAMS b abt 1821

md 25 DEC 1849 (Wake Co, NC)

Ralph M. Andrews

E. Emma Jane Williams b abt 1830

md 22 DEC 1847 (Wake Co, NC)

David Alexander Wishes

F. William H. Williams b abt 1831

G. Margaret A. Williams b abt 1833

H. Sarah A. Williams b abt 1835

md 16 DEC 1858 (Wake Co, NC)

Abraham S Woodall

I. Laura L. Williams b abt 1839

md 10 MAR 1859 (Wake Co, NC)

William B. Gulley

J. Edward A. Williams b abt 1841

md (?) Patten - - b abt 1849

1. Edward Williams

2. Charles Williams

K. Arabella C. Williams b abt 1843

md 10 JUL 1865 (?) W. E. RAYL

& 3 SEP 1868 (Empire, Halifax Co, NC)

1. Addie RAYL

L. Rebecca P. Williams b abt 1845

md 22 DEC 1869 (Wake Co, NC) JOHN D. CAUDLE

1. Elisabeth Andrews
2. William E. Andrews
3. Emma L. Andrews
4. Virginia Andrews
5. David A. Andrews
6. Margaret Andrews
7. Zebulon V. Andrews

One is Benjamin Williams

1. William L. Wishes
2. Isabella P. Wishes
3. Dora Wishes
4. Robert D. Wishes
5. Laura Wishes
6. Edward Wishes
7. Emma Wishes \*
8. John Wishes
9. Claude Wishes
10. - - Wishes
11. - - Wishes

1. Sophronia Woodall
2. William A. Woodall
3. Henry Lorian Woodall
4. Charles Woodall
5. Benjamin Woodall
6. Troy Woodall
7. Stella Woodall
8. Mahel Woodall

\* Same as Emma Wishes who md John Raper II of the Nathan G, I / Buster G SC - Gilbert Butler II Line

ARCHIBALD EDDIE WILLIAMS

THE WILLIAMS FAMILY OF DUNN TWP, FRANKLIN CO. NC  
 RPU 13 NOV 2013

1810 CENSUS - FRANKLIN CO, NC

1830 CENSUS - FC, NC - DUNN TWP

- M- 26-44 b 1786-1784 ARTHUR W.
- M- 0-10 b 1800-1810 JORDON S. W.
- M- 0-10 b 1800-1810
- F 16-25 b 1785-1791 CATHERINE SNEAREN
- F 0-10 b 1800-1810

- M- 40-49 b 1781-1790 ARTHUR W.
- M- 15-19 b 1811-1815
- M- 10-14 b 1816-1820
- F 40-49 b 1781-1790 CATHERINE S
- F 10-14 b 1816-1820 FLOYD W.
- F 5-9 b 1821-1825
- F 0-5 b 1825-1830 PENELOPE W.

1840 CENSUS - FRANKLIN CO, NC

1850 CENSUS - FC, NC DUNN TWP

- M- 50-59 b 1781-1790 ARTHUR W.
- M- 20-29 b 1811-1820 FLOYD W.
- F - 40-59 b 1781-1790 CATHERINE S.
- F - 40-59 b 1781-1790
- F - 15-19 b 1821-1825 PENELOPE W
- F 0-5 b 1835-1840

Name - FARMER		Age
Arthur Williams	1785	65
Catherine Williams	1785	65
Floyd Williams	1817	33
Penelope Williams	1825	25
Wesley Williams	1835	15

↳ [COULD BE MALE WESLEY WILLIAMS b 1835 ? - RPU]

1860 CENSUS - FC, NC DUNN TWP - BAKERS X ROADS  
 1870 CENSUS - FC, NC DUNN TWP

Name	COOPER 900/308	Age
Floyd Williams	1817	43
Arthur Williams	1782	78
Catherine Williams	1783	77
Penelope Williams	1828	32

Floyd William	1815	55
Harriet William	1840	30
Penelope William	1825	45

1880 CENSUS FC, NC DUNN TWP

Floyd Williams HD	1815	65
Harriet Williams WIFE	1841	39
Rhoda A. C. Williams DAUGHTER	1871	9
Arch E. Williams SON	1872	8
Wilie H. Williams SON	1874	6
Mary A. E. P. J. Williams DAUGHTER	1875	5
Lucian J. S. Williams SON	1877	3
Charles F. Williams SON	1879	1
Penny M. Williams SISTER	1825	55

NOTE: POSSIBLY FLOYD WILLIAMS, I WHO ADJOINED THE ZOOA RICHARD W. II SOLD IN BURE CO, NC 3 APR 1923 - RPU 13 NOV 2013

I. WILLIAMS

- △ A. ARTHUR WILLIAMS b 1782
- △ MD (?) CATHERINE SNEAREN
- △ 1. JORDON S. WILLIAMS 1806-1870
- △ 2. FLOYD WILLIAMS, II 1815-1901
- △ MD (?) HARRIET LAVE MEDLIN

PER WEST-INDIAN TREE

△ a	Rhoda A. C. Williams 1871 -	△ e	Lucian Jurdon Williams 1877 - 1937
△ b	Archibald Eddie Williams 1872 - 1950	△ f	Charles Floyd Williams 1879 - 1950
△ c	Wilie H. Williams 1874 - 1965	△ g	Calvin Thomas Williams 1881 - 1947
△ d	Betty J Williams 1876 - 1962	△ h	Mary Williams 1885 -

1900 CENSUS FC, NC DUNN TWP

Harriett L Williams HD FEB 1842	58
Lucian P Williams SON MAY 1877	22
Calvin F Williams SON APR 1881	18

1910 CENSUS FC, NC DUNN TWP

Mrs Harriett Williams HD FEB 1842	63
Lucian J Williams SON-5 1877	31

- △ 3. PENELOPE WILLIAMS
- △ 4. WESLEY WILLIAMS → b 1835 PER WILLIAMS/MULLEN/PEARCE/HINNARD TREE

ARLAND

WILLIAMS

○ See Geographical File - Wolf River Valley - Fenton Co, TN - Entry 26 JUL 2000 - pg (35) - on this page Melva Doush reports on her search for the parents of Temperance Williams b. 1825 (Three Forks of the Wolf River Valley, TN) who md in 1841 (Wayne Co, KY) Moses A head of the Moses A Line in the George A / Shadrach A subclass.

I. Harrison Williams - [Melva suggests Harrison Williams is perhaps a brother or nephew or a 1st cousin of Temperance Williams]

A. Roscoe Williams

---

1920 Census - TN

Roscoe Williams 34 (b. 1886)

Ellen Williams 33 (WIFE)

DORA WILLIAMS 16 - DAU

ANNA LEE WILLIAMS 13 - DAU

ALFRED WILLIAMS 10 - SON

GRACE WILLIAMS 8 - DAU (b. 1877)

md (1) ALVIN C. YORK

BERTHA J. WILLIAMS 6 - DAU

ARLAND WILLIAMS 4 - SON

CURTIS WILLIAMS 1 8/12 SON



ARTHUR

WILLIAMS

THE WILLIAMS FAMILY OF DUNN TWP, FRANKLIN CO. NC  
RPH 13 NOV 2013

1810 CENSUS - FRANKLIN CO, NC

1830 CENSUS - FC, NC - DUNN TWP

M- 26-44 b 1786-1784 ARTHUR W.  
 M- 0-10 b 1800-1810 JORDON S. W.  
 M- 0-10 b 1800-1810  
 F 16-25 b 1785-1791 CATHERINE SNEAREN  
 F 0-10 b 1800-1810

M- 40-49 b 1781-1790 ARTHUR W.  
 M- 15-19 b 1811-1815  
 M- 10-14 b 1816-1820  
 F 40-49 b 1781-1790 CATHERINE S  
 F 10-14 b 1816-1820 FLOYD W.  
 F 5-9 b 1821-1825  
 F 0-5 b 1825-1830 PENELOPE W.

1840 CENSUS - FRANKLIN CO, NC

M- 50-59 b 1781-1790 ARTHUR W.  
 M- 20-29 b 1811-1820 FLOYD W.  
 F - 40-59 b 1781-1790 CATHERINE S.  
 F- 30-59 b 1781-1790  
 F- 15-19 b 1821-1825 PENELOPE W  
 F 0-5 b 1835-1840

1850 CENSUS - FC, NC DUNN TWP

Name - FARMER	Age
Arthur Williams 1785	65
Catherine Williams 1785	65
Floyd Williams 1817	33
Penelope Williams 1825	25
Wesley Williams 1835	15

[COULD BE MALE WESLEY WILLIAMS b 1835 ?? - RPH]

1860 CENSUS - FC, NC DUNN TWP - BAKERS X ROADS

1870 CENSUS - FC, NC DUNN TWP

Name COOPER 900/308	Age
Floyd Williams 1817	43
Arthur Williams 1782	78
Catherine Williams 1783	77
Penelope Williams 1828	32

Floyd William	1815	55
Harriet William	1840	30
Penelope William	1825	45

1880 CENSUS FC, NC DUNN TWP

Floyd Williams HD	1815	65
Harriet Williams WIF	1841	39
Rhoda A. C. Williams DAU	1871	9
Arch E. Williams SON	1872	8
Wilie H. Williams SON	1874	6
Mary A. E. P. J. Williams DAU	1875	5
Lucian J. S. Williams SON	1877	3
Charles F. Williams SON	1879	1
Penny M. Williams SISTER	1825	55

NOTE: POSSIBLY FLOYD WILLIAMS, I WHO ADJOINED THE ZOOA RICHARD W, II SOLD IN BURE CO, NC 3 APR 1973 - RPH 13 NOV 2013

1900 CENSUS FC, NC DUNN TWP

Harriett L Williams HD FEB 1842	58
Lucian P Williams SON MAY 1877	22
Calvin F Williams SON APR 1881	18

1910 CENSUS FC, NC DUNN TWP

Mrs Harriett Williams HD [7, 11] 1847	63
Lucian J Williams SON-S 1877	31

I. WILLIAMS

- △ A. ARTHUR WILLIAMS b 1782
- △ MD (?) CATHERINE SNEAREN
- △ 1. JORDON S. WILLIAMS 1806-1870
- △ 2. FLOYD WILLIAMS, II 1815-1901
- △ MD (?) HARRIET LAVE MEDLIN

PER WEST AND PER TREE

Rhoda A. C. Williams 1871 -	Lucian Jurdon Williams 1877 - 1937
Archibald Eddie Williams 1872 - 1950	Charles Floyd Williams 1879 - 1950
Wilie H. Williams 1874 - 1965	Calvin Thomas Williams 1881 - 1947
Betty J Williams 1876 - 1962	Mary Williams 1885 -

△ 3. PENELOPE WILLIAMS

△ 4. WESLEY WILLIAMS → b 1835 PER WILLIAMS/MULLEN/PEARCE/HINNARD TREE

ARTHUR

WILLIAMS

○ Item in It 14 MAY 1984 Eleanor Grace Williams D RP

[Grace was looking for information on the 1803  
Upchurch → Carpenter Name Change]

Franklin Co, NC - Index of Deeds - CRANTOR

John Carpenter to Benjamin Carpenter - John sold  
land for \$1<sup>00</sup> to "his son Benjamin Carpenter".  
Benj. to have land after death of John.  
Land adjoining John Carpenter, Thomas Broom,  
Arthur Williams and Benjamin Upchurch -

Book 15  
Page 190  
8 Mar. 1811

ARTHUR

WILLIAMS

From Medlin Family - Entry 1 MAR 1994

I

Page 17

On November 26, 1814, a marriage bond was issued in Wake County for John Medlin and Polly Thompson, with James Hicks as bondsman.

For the tax year 1815 in Franklin County, William Medlin was listed in Captain Tyrrell's District and listed in Captain Gay's District were Matthew, Willie, and James Medlin.

In 1816, a marriage bond is issued in Franklin County for Lewis Medlin and Welthy Young, with Littleton Medlin as bondsman and N. Long as witness.

On January 28, 1819 in Franklin County, Littleton Medlin and Aldridge Medlin were listed as buyers at the estate sale of Robert Young.

On December 30, 1819 in Chatham County, a marriage bond was issued to Harrison Medlin and Susan Jones, with Harvey Swift as bondsman.

By 1820, Bryant Medlin (Jr.) had migrated west to Anson County, North Carolina.

In the Federal census of 1820, Bryant Medlin (Medley) was listed in Anson County as being between age 26 and 45, with a wife between age 26 and 45, with 6 boys and 3 girls. Two boys were listed between age 10 and 16, one of which could have been Nathaniel Medlin.

Page 18

On August 22, 1821, a marriage bond was issued in Franklin County for Gray Medlin and Melinda Cooley, with Littleton Medlin as bondsman and Williamson Gatewood as witness.

On September 12, 1821, a marriage bond was issued in Franklin County for Shaw Medlin and Mary Broadway, with Arthur Williams as bondsman and N. Patterson as witness.

Around 1822, Bryant Medlin, Sr. began a long journey from Wayne County, North Carolina searching for his children who had moved west, some he believed as far as Kentucky and Tennessee. He stopped in Stokes County, North Carolina in 1823, too infirm to continue his journey.

Page 19

Also listed as the head of a Medlin family in North Carolina in the 1830 Federal census were Ave, Burgess, Gilley, Mary, Temperance, Wealthy, and William Medlin in Franklin County; Allen, Hartwell, Cader, Kinchen, Shadrach, Willie, and Winston Medlin in Wake County; Drury and Johnson Medlin in Johnston County; Green Medlin in Nash County; John and Thomas Medlin in Halifax County; Archibald, Charles, and William Medlin in Moore County; Benjamin Medlin in Randolph County; Harrison Medlin in Guilford County; John Medlin was listed in Anson County; and Martha Medlin in Lenoir County.

In August 1832, Shadrach Medlin testified in Wake County Court on behalf of William Wilder who applied for and received a pension for his service as a Revolutionary War soldier.

In 1833, Bryant Medlin applied for and was granted a pension from the Federal government for his military service. According to his pension application, Bryant Medlin (Medling) (Medleng) (Meddlin) (Medley) was born in Dinwiddie County, Virginia around 1748 and his father moved the family to North Carolina around 1753. Bryant Medlin, Sr. died an invalid in 1833 in Stokes County at approximate age 84. His will left his pension and all his property to his wife, Anna Wilder, who is believed to be from Johnston County.

ARTHUR

WILLIAMS

○ Kinfolms of Franklin Co, NC 1793-1844 Watson Pg 57  
Deed Book 13 Pg 147 22 OCT 1805

I. Floyd Williams

A. Arthur Williams ↑

B. Elizabeth Williams

C. Dolly Williams

D. — — Williams (F) m&C -- Medlin

1. Albert Medlin

E. — — Williams (F) m&C -- Hicks

1. Ransom Hicks

ARTHUR

WILLIAMS

FRANKLIN CO, NC DEED MADE 1 FEB 1828 - GIVEN TO RPU 290C1  
 2006 BY CARLA JONES - COPY IN HER BIOFILE & GEOGRAPHICAL FILE  
 EXTRACT: CHURCHWELL CARPENTER of Greene Co, AL [s/b  
 JOHN CARPENTER, SR & ELIZABETH U per Carla] sells to  
 JOHN PEARCE, JR of Wake Co, NC for \$50 an \$50 A  
 part of land in Franklin Co, NC being on CROOKED CREEK  
 WATERS and consisting of two adjoining parcels

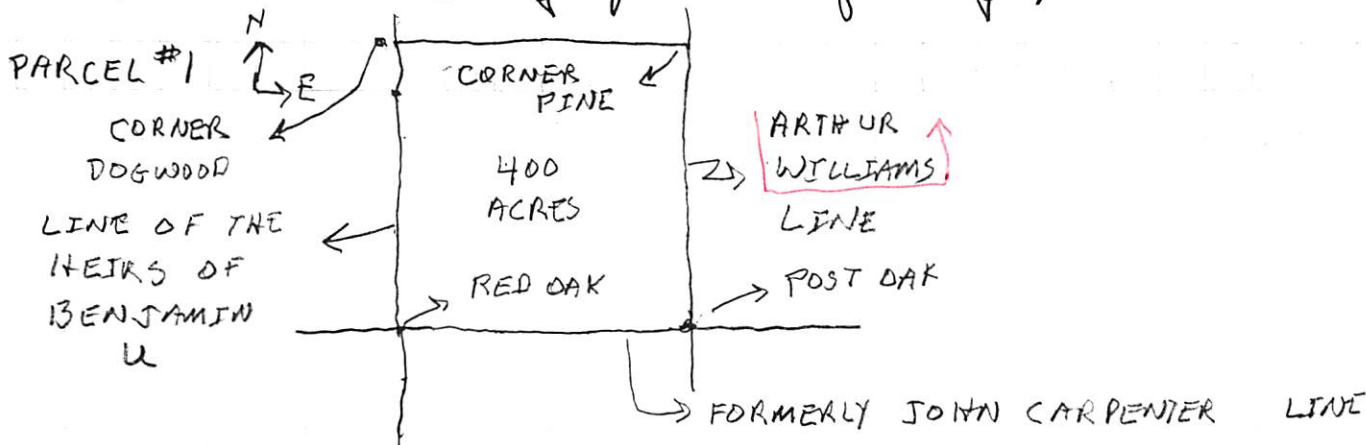

PARCEL #2 (THAT #1 & #2 JOIN IS IMPLIED - NOT EXPLICITLY STATED - RPU)

ADJOINS  
 LANDS OF:

JUBAL U  
 BUCKNER U  
 WILLIFORD U  
 BRITTON U  
 LITTLE BERRY U  
 BENJAMIN U

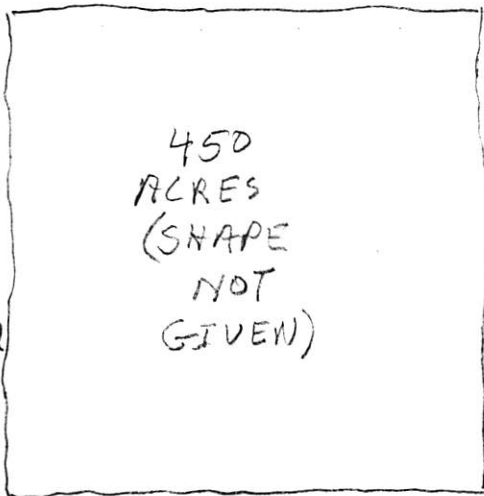

THIS PARCEL AT ONE  
 POINT SOLD TO  
 HENRY R. JONES  
 BY JOHN CARPENTER, SR

[NOTE: SOMEHOW THE  
 PARCEL HAD TO  
 TRANSFER FROM JONES  
 TO CHURCHWELL CARPENTER  
 - RPU]

WITNESSES: AVE HARGROVE; WILLIAM ROLES  
 REGISTERED: 27 SEP 1828

ARTHUR

WILLIAMS

○ Kripfelts of Franklin Co, NC 1793-1844 Watson. Pg 73  
Deed Book 15 Pg 75 10 MAR 1810

I. - - Williams

A. Arthur Williams ↑

1. Jordan Williams

B. Elizabeth Williams

and ( ) - - Goodson

ARTHUR

WILLIAMS

Item in #12 NOV 2013 Gerald Thorp Leonard to RPY  
 He obtained this record from the Bute Co, NC  
 (existed 1764-1769) records maintained by Warren  
 Co, NC

DB-5, page 315. 3 April 1773. RICHARD UPCHURCH, Planter, of Wake Co., to JOS. REDDICK, Mercht., of Bute Co. 60 Pds. Procl. money (& Quitrents to become due) for 200 A. in Bute Co. on NS Crooked Creek, adj. FLOYD WILLIAMS. Wit: JNO. ALFORD, GREEN HILL. Proved by GREEN HILL, Bute November Court 1775, BENJ. McCULLOCH, C.C. Reg: 13 February 1776, by JAS. JOHNSON, P.R.

R.P.U Commentary: (13 NOV 2013)

1. This is a more complete description of what is already in my files. It is tempting to say that Richard U, II, now on 3 APR 1773 located in the High Ground Triangle (It was in Wake Co, NC 1771-1787) is selling the 200 acres he bought in 1769 from Lodowick Alford - However the 1769 tract was said to be on the SS of Crooked Creek whereas the 1773 sale reports the 200 A on the NS of Crooked Creek. To be sorted out is that Richard U, II bought & sold other tracts in Bute County.

2. Re the people cited on the 1773 sale:

a. Joseph Reddick - Adjoring to only connected to Richard U, II

b. John Alford - Relationship - just a witness - In case more to be learned

c. Green Hill - There are several by this name In case more to be learned

d. FLOYD WILLIAMS: - I label with FW I - need proof

I. Floyd Williams, I

Arthur in  
 DOWN TOWNSHIP  
 FRANKLIN  
 CO., NC

A. Arthur Williams b 1782

1. Floyd Williams II 1815-1901

md (c) Barnett Jane Medlin

a. 8 children - details available

ARTHUR WILLIAMS

Per ATTORNEY #27B West Jt. 18 MAY 1975- Deeds - Franklin Co NC

LEMUEL SANEFORD	HENRY BAKER
JUBAL U	BRASWELL STRICKLAND
WM. HARRISON	JOHN ROGERS
THOMAS ALSTON	WM. MORGAN
BENJ. HOLDEN	ZEDEKIAH EDMONDS
WM. HOLLINGSWORTH	WM. MEDLIN
ABEL U	→ ARTHUR WILLIAMS
JOHN CARPENTER	PATRICK U (NEGRO)
EVERITT PEARCE	CHARLES U (NEGRO)
OBADIAH STRICKLAND	ISAAC U ( " )
BERKLEY U.	CHANA U ( " )
LITTLEBERRY U.	DARDIS U ( " )
THOMAS WILLIAMS	HANNAH U ( " )
BENJAMIN BUNN	GEORGE U ( " )
SIMEON MASSEY	NANCY U ( " )
SHERROD B. MARTIN	RACHEL U ( " )
JAMES SANDERFORD	MARCISSA U ( " )
BRYAN GREEN	

1822 JUBAL UPCHURCH & Wm. Harrison of Franklin Co., N. C. and Thomas Alston & Benj. Holden of Wake Co., N. C. and Wm. Hollingsworth of Franklin Co. ....Aforesaid ABEL & JUBAL ...1200 acres where JUBAL now lives adj. tracts of Wm. Harrison, John Carpenter, Everitt Pearce, Obadiah Strickland, Berkley Upchurch, LITTLEBERRY UPCHURCH & Thomas Williams County of Franklin waters of Little Cook Creek.....One tract bounded by heirs of Benjamin Bunn, dec., Simeon Massey, Sherrod B. Martin..conveyed by James Sanderford to said JUBAL UPCHURCH by indenture 1819 as follows...Braswell Strickland..... another tract County of Franklin adj. lands of Simeon Massey, John Rogers, Wm. Morgan, Zedekiah Edmonds ...another tract Franklin Co., adj. Wm. Medlin & Others...John Carpenter, Arthur Williams, LITTLEBERRY UPCHURCH.. following negroes additional payment, Charles, Isaac, Chana, Dardis, Hannah, George, Nancy, Rachel, Marcissa, Patrick, 18 heads of horses, 3 waggons, 40 head of cattle, 50 sheep, 300 hogs, 4 work steers, 2 carts, 5 feather beds, 1 beaufat, 1 walnut table 1 sideboard, 1 walnut desk, 2 stills, 100 barrells..all to remain in hands of said JUBAL UPCHURCH until called for.

Test. Lemuel Saneford	signed Jubal Upchurch
Henry Baker	W. Harrison
Bryan Green	T. Alston
	Benjamin Holden
	Wm. Hollingsworth

March Session 1822 Book 20 pg 171  
 (if anyone can understand the above that is OK. I copied it for names only) BWest.



ARTHUR EUGENE WILLIAMS

○ Zelulon Record THUR 27 JUL 1995 Zelulon, NC

I. - - Williams

md (1) Gertrude H. —

A. Arthur Eugene Williams ↑

md (1) Alice Larkin

1. Eric J. Williams

2. Andrew S. Williams

B. Diane Williams md (1) — Langston

C. Randy Williams

**A. Eugene Williams**

Arthur Eugene Williams, 34, of Middlesex, died Thursday, July 20. Funeral was 11 a.m. Saturday, July 22, at L. Harold Poole Funeral chapel, Knightdale. Burial was at Oakwood Cemetery, Raleigh.

Williams was an electrician. He died after a battle with cancer.

Surviving: wife, Alice Larkin Williams; sons, Eric J. Williams and Andrew S. Williams of the home; mother, Gertrude H. Williams of Princeton; sister, Diane W. Langston of Princeton; brother, Randy Williams of Wendell; three nieces; two nephews.

ARTHUR FISHER WILLIAMS

○ See pg 27 MAR 1991 Marilyn Miller to R PA

I. Joseph Oscar U of the William U, IV / Abel U, Sr SC

A. Earl Carter U b 28 NOV 1911 d 15 FEB 1974

m & 25 MAR 1933 Annie Ruth Cole b  
19 NOV 1910 d 15 MAY 1978

Arthur Fisher Williams <sup>father (James Madison Williams)</sup> and  
Rebet Burton U, Sr came  
to Talolusha Co, MS together  
from Greene Co, AL in  
1876

.I. —

A. Joseph Brooks Cole m & Myrtle Adams

1. Annie Ruth Cole

B. Bess Cole

1. —  
a. Marilyn Miller

C. Mabel Claire Cole m &

Arthur Fisher Williams ↑

ARTHUR QUINN WILLIAMS

- ① Arthur Quinn Williams ma Jewel Juanita Moore.  
Their dau Silvia Jewel Williams md 20 MAR 1964  
(Clarksdale, MS) w/ Walter Harold Tharp, son of Leona  
A of the Moore A/Courtney A Saldan - Williams  
Harrison A, Sr. (42, Pg 84, 99)

① From Uplunck/Bright Family Newsletter Vol 1 No 3 JUN 1990

I. Sherwood U - Head of clan

A. Elvan U

1. James S. U.

a. William Washington U "Washi" b 3 DEC 1852  
 (Charlotte, NC) d 7 JUN 1928 md 8 JUL 1909  
 (Dothan, Houston Co, AL) Anomie Pan "Owie"  
 b 1883 (Tallapoosa, GA) d 22 DEC 1932.  
 (She md 1st ( ) - - Smith)

i. William Henry U b 11 JAN 1907 (Houston Co, AL) md Thelma Martin

ii. James Samuel U b 25 JUL 1911 (Dothan, Houston Co, AL)  
 md 23 AUG 1936 Mary Frances Kemp.

iii. Julia U b 5 NOV 1913 (Dothan, Houston Co, AL).  
 md 28 MAY 1933 (Whitesville, Marshall Co, AL) Boyd  
 Hedgepett.

iv. Annie Lou U b 16 AUG 1916 d 23 OCT 1939 md - - Neely

v. Johnnie Franklin U b 1 FEB 1919 (Hemlock, FL)  
 md 4 MAR 1940 ( ) Ida Mae Hedgepett.

vi. Mattie Lee U b 8 MAR 1922 (Heflin, AL) md 22 JUN 1951  
 (Blount, AL) Arthur Verbow Williams ↑

② From: Uplunck-Bright Family Newsletter (Vol 4 No 3 SEP 1993)

Pg 54 - AVW ↑ b 8 MAR 1922 (Heflin, AL) d 23 NOV 1981 (Boaz,  
 Marshall Co, AL). He and Mattie Lee U had three children

ASHLEY COLEMAN WILLIAMS

XID-9180

① Ashley Coleman Williams b 29 SEP 1913 is son of  
Crawford Edgar Williams of the Maser U/Sms U  
Suldan (35, Pg 25).

○ FROM FRANKLIN CO, NC HERITAGE - VOL 1 2008 ART. 980

The William Jasper Stallings By <sup>A</sup>Audley B. Stallings

Δ I Joseph T. Stallings b A Mt 1835 (FC, NO) MA 4 AVE 1861 (L)

Δ □ Frances A. U "Franklin" [FRANCES ANN U] [D/O Ammon Amos U]

Δ A. William Jasper Stallings b 28 NOV 1861 (FC, NO)

Δ 1. Herbert Stallings md (L) OMA PEARCE

Δ a. Nellie Rose Stallings

Δ Δ i. Rhonda Williams md (L) Joel Gray

Δ (E) Kyle Gray

Δ Δ ii. Edward Williams md (L) Amanda Perry

Δ (E) Ashton Paige Williams

Δ Δ iii. Ben Allen Williams md (L) Jo Anne Cilton

Δ (E) No Issue

Δ iv. Hugh Williams

Δ (E) Coleman Hugh Williams

Δ Δ b. Evelyn Stallings md (L) Waddell Horton

Δ Δ i. Charles Horton md (L) Bill Massey

Δ (E) No Issue

Δ Δ ii. Herby Horton md (L) Debra Beddingfield

Δ (E) No Issue

Δ 2. Rana Stallings

Δ Δ a. Kenneth Cone

Δ Δ i. Debbie Cone md (1st) Travis Pearce

Δ md (2nd) Charles Gallagher

Δ (E) <sup>1</sup> Stacy Pearce

Δ (E) <sup>2</sup> Shaun Pearce

Δ Δ ii. Brenda Cone md (L) Groj Sanders

Δ (E) Dale Sanders

Δ (E) Jennifer Sanders

Δ Δ Δ b. Winnie Cone md (1st) - 4 (2nd) -

Δ Δ i. Walter Van Purnette md (L) Betty Eggs

Δ (E) Michael Purnette

AUBRIN

WILLIAMS

3. eluden Record THUR 16 MAR 1995 Zebulon, NC

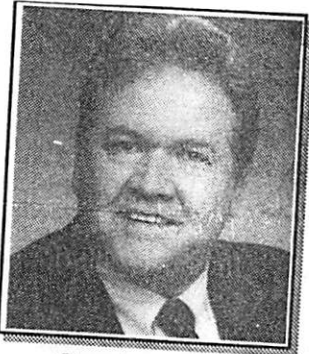

**Howard Perry  
and Walston**  
REALTORS™

**266-5500**

7049 Highway 64E, Knightdale



**Gordon Price**  
Volume Leader of the Year  
Associate of the Year  
Gold Listing Associate of the Year  
Bronze Sales Associate of the Year

# 1994 Annual Awards



GORDON PRICE  
KEN NOWELL  
JUDY WHEELER  
BILLY GREEN  
MARY MELTON  
JOHNNY ALFORD

**Ken Nowell**

Premier Listing Associate of the Year  
Gold Sales Associate of the Year  
Silver Listing Associate of the Year

**Judy Wheeler**

Silver Sales Associate of the Year

**Billy Green**

Bronze Listing Associate of the Year

## Million Dollar Plus Award Winners



**Marilyn Melton**



**Johnny Alford**



**Jan & John  
Tomlinson**



**Aubrin Williams**

JOHN TOMLINSON  
AUBRIN WILLIAMS  
GEORGE NOWELL  
BECKY KENDALL  
VIRGINIA DENTON



**George & Margie  
Nowell**



**Becky Kendall**



**Virginia Denton**  
Morale Award

○ See Pearce Family - Item in It 16 SEP 1998 Claude  
Crayton Hudson to RPA - 5 pages

I. Nathan Pearce, I b 1735

A. Philip Pearce

1. John Pearce, II

a. Benjamin Pearce

i. Cherry Pearce md (1) John Alford

(I) Hattie Alford

(II) Pattie Alford md (1) Charlie Williams

(A) Ana Williams md Redmond Winston

(1) Ann Kay Winston

(B) Carlton Williams

(C) Hurdley Williams

(D) Noylene Williams

(E) Russell Williams

(F) Eugene Williams

(III) Frankie Alford md (1) Bud Ray

(A) LEONSTER RAY; (B) WAYNE RAY

(C) JOHN BURTON RAY; (D) HALLIE RAY

(IV) ORAH Alford

(V) Corina Alford

i. Nancy E. Pearce md (1) Bob Pearce → TX

(I) William Pearce md Ella GLAZIER

(A) Jewell Pearce; (B) Marion Pearce; (C) Hellen Pearce

(II) Arthur Pearce md (1) LIDDY GLAZIER

(A) Laura M. Pearce; (B) Ruth Pearce; (C) Albert Pearce

(III) Otho Pearce md (1) Mary McFendon

(A) Robert Sherman Pearce

(IV) NANNIE Pearce

(V) Bessie Pearce



OBITUARY DOWNLOAD BY JENNA LANE U FOR RPU 8 MAR 2008



America's Obituaries & Death Notices

Paper: Chapel Hill Herald (NC)
Deceased: COLUMBIA - Nancy S. Upchurch
Date: June 8, 2003

COLUMBIA - Nancy S. Upchurch, 85, of 114 Still Hopes Drive, West Columbia, widow of Herbert J. Upchurch, died Friday, June 6, 2003.

Born in Durham, North Carolina, she was the daughter of the late Wallace E. and Nancy Renn Seeman. She attended Durham city schools, St. Mary's Junior College in Raleigh, North Carolina and graduated from Duke University, Durham, North Carolina. Mrs. Upchurch was a long time member of St. Michael and All Angels' Episcopal Church and a member of Forest Lake Club.

Surviving are her son, H. Jackson Upchurch, Jr. of Columbia; daughter, Sherwood Upchurch Williams of Columbia; grandchildren, Guy Williams, III, Renn Upchurch, and Rob Upchurch; and great-grandchildren, Kendall Williams, Katie Renn Williams, and Avery Williams. Mrs. Upchurch was predeceased by brothers, Wallace Seeman and Henry Seeman.

The service, time and date yet to be determined, will be held at St. Michael and All Angels' Episcopal Church with burial in the church cemetery. The family will receive friends after the service. Dunbar Funeral Home, Devine Street Chapel, is in charge.

In lieu of flowers, memorials may be made to the Episcopal Home at Still Hopes, P.O. Box 2959, West Columbia, 29171, or to St. Michael and All Angel's Episcopal Church Endowment Fund, 6408 Bridgewood Road, Columbia, 29206.

I - - U

A. Herbert Jackson U, Sr - s/o Walter McGowan U, Sr of the
md (1) Nancy Seeman

Richard U, III / James U, III
Suburban - Keaney U Jr

1. Herbert Jackson U, Jr

a. Renn U

b. Rob U

c. Sherwood U (F)

md (1) Guy Williams, Jr

i. Guy Williams, III

Δ (I) Kendall Williams

Δ (II) Katie Renn Williams

Δ (III) Avery Williams

I. - - SEEMAN

A. Wallace E. Seeman

Δ md (1) Nancy Renn

Δ 1. Nancy Renn Seeman

Δ 2. Wallace Seeman

Δ 3. Henry Seeman

B

F

WILLIAMS

① Western Wake Herald WED 4 SEP 1991 Apex, NC

Last week Millie Lou Scott  
visited her sister, Mrs. B. F. Wil-  
liams in Currie, N.C.

B

F

WILLIAMS

○ Western Wake Herald WED 16 JAN 1991 Apex, NC

Millie Lou Scott, while visiting her sister, Mrs. B. F. Williams, in Currie attended the ceremony for Gary Evans Traywick who was sworn in as Lynn Howell Superior Court Judge for New Hanover and Pender counties. He is Mary's son-in-law. Following the ceremony, a reception was held. Ralph Scott and wife from Myrtle Beach visited them one day.



B.

F.

WILLIAMS

① The Western Wake Herald WED 10 JUN 1987 Apex, NC

Catherine Whittington's  
brother, B.F. Williams of  
Fuquay-Varina remains in  
critical condition.

BAIRD CLEVELAND WILLIAMS

○ The Zebulon Record THUR 12 JUN 1986 Zebulon, NC

*Baird Cleveland Williams*

Baird Cleveland "B.C." Williams, 63, of Route 2, Middlesex, died Wednesday, June 4. Funeral was Saturday afternoon at Rocky Cross Holiness Church. Burial was in the church cemetery.

Surviving: wife, Mrs. Lillian M. Williams; mother, Mrs. Addie Mullen Williams of Spring Hope; brothers, Joseph Williams and Oliver Williams, both of Spring Hope.

BARBARA

WILLIAMS

① The Apex Herald WED 11 SEP 1996 Apex, NC

I. — — WILLIAMS

A. ILA MAE WILLIAMS

md () — — ROGERS

B. VILA RUTH WILLIAMS

C. BARBARA WILLIAMS ↑

md () — — BLACKMAN

D. ETHEL WILLIAMS

md () — — JARRETT

E. HERBERT WILLIAMS

**ILA M. ROGERS**

Ila Mae Rogers, 73, of Fuquay-Varina died Saturday, Aug. 31, 1996. Funeral services were held Thursday, Sept. 5, at Rogers Chapel CME Church. Burial was at Christian Chapel UCC Church Cemetery, Apex.

Surviving: three sisters, Vila Ruth Williams of Raleigh, Barbara Blackman and Ethel Jarrett, both of Apex; brother, Herbert Williams of Raleigh.

BARBARA

WILLIAMS

○ The Apex Herald WED 11 OCT 1995 Apex, NC

- I. Thomas Jordan Williams, Sr  
md () Ann Sanderford
- A. Thomas Jordan Williams, Jr
- B. Charlie Ray Williams
- C. Donnie Lee Williams
- D. Barbara Williams md () -- Davis
- E. Mary Williams md () -- Jean

**THOMAS WILLIAMS, JR.**

Thomas Jordan Williams, Jr., 33 of Spring Green Road, Apex, died on Thursday, October 5, 1995 in his home after an extended illness. Mr. Williams was a native of Wake County, son of Thomas and Ann Sanderford Williams. He was of the Baptist faith. He had been employed as a construction helper.

Memorial services were held Sunday at his home.

Surviving: parents, Thomas and Ann Sanderford Williams, Sr. of Apex; two brothers, Charlie Ray Williams and Donnie Lee Williams, both of Apex; two sisters, Barbara Davis of Durham and Mary Jeans of Apex.

The family received friends at the Hudson Funeral Home.

In lieu of flowers, donations may be made to the American Heart Association, 300 Silver Cedar Court, Chapel Hill, N.C. 27514.

○ See Its 14 SEP 1995 Carletta Jean Burchett to RPH

I. John Anson Barnett of the John U, IV / Ambrose & Subdan  
- William Henry U, I June [JAB = stepson of John Gordon U]

A. Amanda Vesta Barnett

9. Sylva Ethel Qualls

e. William Daniel Derrick b 5 JUN 1961 md ( ) Sandy Ramey

i. Misty Derrick

ii. Danielle Derrick

f. Diana Lynn Derrick b 18 JUL 1963 md William Edward Collins

i. Rebecca Collins

ii. Candice Collins

iii. Leslie Collins

g. Donald Derrick b 7 MAR 1965 md ( ) Barbara Williams ↑

i. April Derrick

h. Ronald Derrick b 7 MAR 1965 md ( ) Tammy Hall

i. Connie Derrick b 2 JAN 1966 md (st) ? -- Roberto

md (2nd) Charlie Jude

i. Jeffery Roberto

ii. Marley Jude

10. Kenneth Qualls - birth date & order not known

11. Dewey Marshall Qualls b 2 FEB 1936 md ( ) Bertha --

12. Delmar Lincoln Qualls b 9 SEP 1938 md ( ) Kathleen Judy

Dingus b 27 MAY 1957.

a. Dorothy Renee Qualls b 2 JUL 19XX md ( ) Frank Ashley

i. Jama Renee Ashley b 4 APR 1986



BOOK: The Upchurch Family of High Falls, NC (MOORE CO)

I. MOSES U - HEAD OF CLAN

PG 58

A. ROFFEN U

I. KELLY FRANKLEN U

A. WILLIAM HENRY U b 1852

i. CHARLES KELLY U b 1885

- ..... 9 Charles Kelly Upchurch b: 19 May 1885 in Moore County, North Carolina d: 12 Feb 1955 in Moore County, North Carolina
- ..... +Bessie Charity Brady b: 07 Apr 1884 in Ritter, Moore County, North Carolina m: 16 May 1904 in Moore County, North Carolina d: 10 Oct 1954 in Moore County, North Carolina
- ..... 10 Elma Lee Upchurch b: 06 May 1905 in High Falls, Moore County, North Carolina d: 21 Aug 1974 in Robbins, Moore County, North Carolina
- ..... +Boyd Patrick Benfield b: 03 Sep 1901 in Eufola, Iredell County, North Carolina m: 22 Dec 1922 in Moore County, North Carolina d: 22 Mar 1979 in Robbins, Moore County, North Carolina
- ..... 11 Edward Patrick Benfield b: 23 Sep 1923 in Moore County, North Carolina d: 22 Sep 2000 in Robbins, Moore County, North Carolina
- ..... +Betty Reeves Lovill b: 16 Sep 1924 in Watauga, North Carolina
- ..... 12 Robin Patrick Benfield b: 1953 in North Carolina
- ..... +Donald Eatmon b: 27 Jan 1949
- ..... 12 Betty Jo Lee Jody Benfield b: 04 Jul 1945 in Lee, North Carolina
- ..... +Andrew Andy Gollan
- ..... 11 Kathryn Lee "Sister" Benfield b: 20 Jul 1929 in Moore County, North Carolina d: 14 Aug 2001 in Sanford, Lee County, North Carolina
- ..... +Walter Rex Gilmore b: 13 Jan 1925 in Deep River, Lee County, North Carolina
- ..... 12 Kathryn Laraine Gilmore b: 28 Apr 1948 in Cross Creek, Cumberland County, North Carolina
- ..... +Carl Wayne Beal b: 30 May 1944 in Sanford, Lee County, North Carolina m: 04 Jun 1965 in Sanford, Lee County, North Carolina
- ..... 12 Karen Rexine Gilmore b: 23 Nov 1960 in Sanford, Lee County, North Carolina
- ..... +Lake
- ..... 11 Peggy Ann Benfield b: 29 Jan 1934 in Moore County, North Carolina
- ..... +John Edward Nick Nicodemus b: in North Carolina
- ..... 12 John Edward Butch Nicodemus b: in Moore County, North Carolina
- ..... +Ellen B. Sheffield
- ..... 12 Julie Ann Nicodemus b: 17 Jan 1955 in Mineral Springs, Moore County, North Carolina
- ..... +Russell Wayne Hussey b: 18 Dec 1952 in Mineral Springs, Moore County, North Carolina
- ..... 12 Patrick Lee Nicodemus b: 12 Oct 1956 in Moore County, North Carolina
- ..... +Barbara Ann Williams
- ..... \*2nd Wife of Patrick Lee Nicodemus:
- ..... +Sarah Lue McNeill b: 06 Dec 1954 in Montgomery County, North Carolina d: 10 Sep 2004 in Seagrove, Moore County, North Carolina
- ..... 12 Kathy Lynn Nicodemus b: 04 May 1959 in Mineral Springs, Moore County, North Carolina
- ..... +Herman Joel Hussey b: 07 Aug 1957 in Mineral Springs, Moore County, North Carolina

① FROM LTR 15 FEB 2008 BILLIE RITA ADAMS TO RPH - C4

I - - ADAMS ?

A. JAMES ADAMS b 23 JAN 1805

1. JAMES THEOPHILUS ADAMS b 7 SEP 1839

a. JAMES CLOVIS ADAMS b 7 JAN 1872

(WAKE CO, NC) d 22 MAR 1944 (VANDERMAN, WARREN CO, NC) (BUR CITY CEM., ITALY SPRS, NC)

m (1ST) 14 OCT 1896 (WAKE CO, NC) WILLIE

ETHEL BURNS<sup>1</sup> b 1 JUN 1878 (DUPLIN CO, NC)

m (2ND) (?) NANCY GIBSON<sup>2</sup>

I. MOSES U - Head of Clan

A. WHITNEY U

1. NANCY A. U

a. ARAMINTA

HOBBIE

i. WILLIE

ETHEL BURNS

i. NINA BURNS ADAMS b 27 SEP 1900 (WILLOW SPRS, WAKE CO, NC) d 5 MAR 1983

(PINEHIX, AZ) (BUR-LOVE CEM, HAMLET, NC) m (2) JUL 1920 (?)

ROBERT HOKE WILLIAMS b 12 MAR 1900 (?) d MAY 1989

(A) Robert Hoke Williams (7/14/1921-3/7/1982)-lived in Hamlet, NC, and Cayce, SC

Married Myrtle Morris about 1950, probably in Columbia, SC

Children

Robert Hoke Williams III

Gordon Bryan Williams

(B) Barbara Burns Williams - b. 10/1/1926, Hamlet, NC

Married Thadeus Regulinski 8/9/1947, Cayce (SC) Baptist Church

Children

(A) Christine Adrian Regulinski - b. 12/1/1949 NYC

Married #1 Michael South, a lawyer, 1973

Married #2 James Gallo, M.D.

Children

Cara Gallo - b. 5/6/1986

Marine Gallo - b. 1988

Christine lives in Pittsburg, is a nurse

(B) Leah Regulinski - b. 5/29/1951

Married Tom Brown

Children

Lacette (Lacy) Brown, b. 9/8/1985

Leah is a high school math teacher in Boulder, CO

(C) Nina Regulinski - b. 7/19/1952

Married Thomas Joseph (T.J.) Stephens 6/1980

Nina is a retired "Fibro", lives in Arvada, CO

(D) Stephan Regulinski - b. 9/2/1953

(E) Mark Conrad Regulinski - b. 7/21/1956

(F) Michael Regulinski - b. 7/9/1959

Married Maureen \_\_\_\_\_ 10/1985

Children

Brendan Regulinski - b. 3/1988

Adam Regulinski - b. 8/1991

Michael is a lawyer with Dominion Power Co., Richmond, VA

(G) Phillip Regulinski - b. 7/6/1960

Phillip is a guidance counselor with Phoenix University, Phoenix, Arizona

(H) Sabina Regulinski - b. 10/4/1962

Married Rick Dahl

Children

Jacklyn Marie Dahl - b. 2/28/1999

Catherine Paige Dahl - b. 3/15/2000

Sabina works in real estate, lives in Elburn, Illinois, Chicago suburb

Married Christine Myers

Children

Drew Regulinski - b. May 2987

James Regulinski - b. 10/20/1989

Avery Regulinski - b. May 1991

Stephan is a retired vice president of United Airlines, has been living on his boat, sailing in the Mediterranean Sea, etc.

Married Sheryl Koloscinski 9/1985

Children

Alec Regulinski - b. 6/1991

Mark is an architect, head of London office of Skidmore Owings, Merrill, formerly in NYC office.

② From Email 23JUL2008 Billie Rita Adams to RPA  
 Rita makes reference to her 1st cousin nee  
Barbara Burns Williams as will be clear from the  
 following excerpt from the email.

Thank you so much, Phil, for the latest information. I studied this last night and will respond more in detail as soon as I can. My vision problems make it difficult for me to work on these records, but I continue to chip at it when I can. I'm fascinated with the census info and have written my cousin Barbara to ask her about the name of the 3rd girl in Nancy Upchurch Hobbie's family. She may know, for she remembers a lot of what her mother told her about our grandmother's family.

I hope my cousin Barbara will get interested in all of this. I've tried for years to get her involved in family research but have not succeeded. She is brilliant...is a Phi Beta Kappa graduate of University of S.C. and is talented in music and other fields of interest. Her husband was a physics professor...in N.J., N.Y., AR, MI, England, etc., and they had 9 children, all of whom have succeeded in their professions. One's an architect in charge of a large firm in London, one retired as a VP with United Airlines, one's a lawyer with Old Dominion Power of VA, etc., etc. Barbara lives alone in Phoenix and is inclined to go overboard in her interest in politics. I thought I had finally gotten her hooked on family research a few years back when we met in NYC for an Elderhostel study of the ethnic neighborhoods. We spent a morning at Ellis Island and she found her husband's Polish parents on the records there (his name is Thaddeus Regulinski)...after we got home she researched all of this thoroughly, but it never bridged over into an interest in researching her own family lines. She is my only surviving first cousin on my father's side of the family, thus the only one who is descended from Nancy Upchurch Hobbie.

③ Billie Rita Adams contacts BBWP - Presumably at end  
 of AUG 2008

> Dear Barbara,  
 >> I'm forwarding two e-mail messages I've received  
 > from Phil  
 > Upchurch. =  
 >> The first one came last month, and I've been slow  
 > responding.  
 > The =  
 >> second one came this week, and you can tell from  
 > that how  
 > excited Mr. =  
 >> Upchurch is to find the link between his family and  
 > ours. I  
 > am equally =  
 >> excited to discover a rich new source of information  
 > about our  
 > Upchurch =  
 >> line. The key to all of this is the inscription on  
 > Nancy  
 > Upchurch =  
 >> Hobbie's tombstone, the one that says she was the  
 > daughter of  
 > Moses =  
 >> Upchurch.....remember the day you and I visited that  
 > cemetery,  
 > found her =  
 >> grave, and read the marker? It's in the Apex  
 > Cemetery. At  
 > that point I =  
 >> had only some family correspondence, etc., plus info  
 > I'd found  
 > on the =

>> Mormon website, to link Nancy to Moses....and I was  
 > thrilled  
 > to find =  
 >> that her tombstone inscription identified her  
 > father. =20  
 >>  
 >> I'll continue to send you info from Mr. Upchurch,  
 > and I hope  
 > you will =  
 >> enjoy reading this...and perhaps you can add to the  
 > anecdotal  
 > data we =  
 >> have. Your mother, as I recall, told you more about  
 > Araminta  
 > and her =  
 >> sister than I'd ever known.=20  
 >>

>> I've discovered a wonderful new way to get from here  
 > to  
 > Richmond, so be =  
 >> sure to let me know when you next plan to visit  
 > Michael. I  
 > can drive =  
 >> from my neighborhood to the train station in  
 > Kannapolis in  
 > less than 30 =  
 >> minutes, going a back way and avoiding heavy  
 > traffic. They  
 > have a fine =  
 >> new station there, clean and easily accessible, with

③ - CONTINUED

- > plenty of
- > free =
- >> parking....it's within sight of the huge research
- > complex
- > Murdock =
- >> (president of Dole Foods) is building in conjunction
- > with Duke
- > =
- >> University. The train schedule is perfect for trips
- > north, to
- > Raleigh, =
- >> Richmond, Philadelphia, Washington, and New York
- > City. You
- > can get a =

- >> train at 8 a.m. and be in NYC by 9 that night. I
- > hope to make
- > my next =
- >> trip to Raleigh this way, rather than driving. It
- > should be a
- > lot =
- >> easier and safer. This same train gets to Richmond
- > by
- > mid-afternoon.
- >>
- >> Hope you are doing O.K. More later.
- >> Love,
- >> Rita =20

④ BARBARA REPLIES TO ③

28

AD6

2008

From: "Barbara Regulinski" <bwreg@yahoo.com>  
 To: "Rita Simpson" <rsimpson@peoplepc.com>  
 Sent: Thursday, August 28, 2008 1:36 AM  
 Subject: Upchurch Family info

- > Dear Rita,
- >
- > I vaguely remember our trip to the Apex cemetery and
- > finding Nancy Upchurch's tombstone. At that time I
- > don't believe I knew just who she was and how she fit
- > into our family. My memory is not as good as it used
- > to be and if I don't have that fan you made with me at
- > the time I get very confused.
- >
- > I am glad you found Mr. Upchurch and received the info
- > he sent to you,
- >
- > Last night I was going over the census info you sent
- > in your letter and began to see the connections.
- > I am puzzled about some of the census data. Who was it
- > that wrote extra info on the copies of that data? For
- > instance on the 1860 census the gender info shows one
- > male child and four female children. Another question
- > - why would anyone think that LVR Hobby is Araminta? I
- > guess that A M Hobby is Antoinette Amanda because the
- > M probably stands for Manda. Whoever did the census
- > may have been given incorrect info.
- >
- > I guess that anyone doing research in this field has
- > to do a lot of detective work. That is probably why it
- > becomes so fascinating. You are fortunate to live in
- > the area where most of our ancestors lived. So much
- > data in the form of census records and tomb stones
- > exist. I would think the data on the tombstones is
- > more accurate than that in the census. Did people go
- > door to door when doing a census? If info is to be
- > carved on a tombstone I would think that someone would
- > make certain that it is correct.
- >

- > One more thing. I don't remember giving you much info
- > about Araminta. I just remember my mother mentioning
- > the names of the three girls, and judging from the
- > 1860 census there really were three girls one of whom
- > had the initials J A. The 1850 census says in brackets
- > that Baxter was 4 and Araminta was 1. That means there
- > are three years difference between Baxter and
- > Araminta. That would be true if he were born in 1848
- > and JA is Araminta and born in 1851 as listed in the
- > 1860 census. I believe that JA is Araminta rather than
- > LVR who is only one year younger than Baxter according
- > to the 1860 Census. Further down on the sheet
- > Araminta's birth date is listed as 18 DEC 1850. If
- > this is correct then how is it that she is listed as
- > one year old in the 1850 census. I suspect the birth
- > date for her probably came from a family Bible. I wish
- > that I had written down the names of the three girls
- > when my mother talked about them. But I am sure that
- > she named three girls and according to the 1860 census
- > there were three girls. I wish there were some other
- > records somewhere. If there were a family Bible that
- > gave the exact date of Araminta's birth do you suppose
- > the other children are also listed there?
- >
- > This is all so frustrating!
- >
- > When I talked to Michael he said they had not yet made
- > plans for Thanksgiving. Since then I have remembered
- > that Adam will graduate from high school next June and
- > I would like to go for that as I did for Brendan's.
- > Mark's son, Alec, will also graduate then. I'll call
- > them this weekend and see if I can firm up something
- > definite and let you know. I think you will find that
- > riding on a train is more comfortable than on a plane.
- > Dad and I rode from Hamlet down to Columbia in the mid
- > 80's and really enjoyed it.
- >
- > With much love,
- > Barbara

(5)

8 SEP  
2008

Subject: Fw: The Upchurch Family  
From: "rita" <rsimpson@peoplepc.com>  
Date: Mon, Sep 08, 2008 11:14 am  
To: <phil@upchurchstory.com>

---

----- Original Message -----

From: "Barbara Regulinski" <bweg@yahoo.com>xxxxxx  
To: "Rita Simpson" <rsimpson@peoplepc.com>xxxx  
Sent: Sunday, September 07, 2008 6:59 PM  
Subject: The Upchurch Family

> Dear Rita,  
>  
> Did you have a chance to consider my comments on the  
> children listed in the 1850 and 1860 census data? I am  
> puzzled why LVR is not listed in the 1850 census.  
> According to the 1860 census she was one year younger  
> than Baxter whereas JA Hobby is listed as born in 1851  
> and is three years younger than Baxter as Araminta is  
> listed in the 1850 Census. That is why I think that JA  
> Hobby is Araminta. But where was LVR in 1850, and what  
> is her name? She may have been living with a relative  
> - perhaps an aunt? Perhaps Baxter's mother had a hard  
> delivery and wasn't well and this relative took LVR in  
> for a few years. We don't know, of course. This is  
> just conjecture on my part. Perhaps the 1850 census  
> taker was not interested in anyone who was not living  
> in the home at the time the census was taken. You know  
> more about how census data is recorded than I do. But  
> I imagine they only list people who are actually  
> living in the home and perhaps LVR was listed in  
> another home in 1850. In another place Araminta is  
> listed as "born 18 Dec 1850"(no birth date is given  
> for her in the 1850 census)". But she is definitely  
> about 3 years younger than Baxter and couldn't be LVR.  
>  
> I do wish that the name of LVR was given somewhere,  
> because I think that is the third sister.  
>  
> Well, at least Mr. Upchurch has given us a wealth of  
> information we didn't have before. As I said in my  
> last letter this is like a detective game and I can  
> see why one can become fascinated in the search.  
>  
> I would like to sell this house but it is certainly  
> not in a condition to be sold and with the auctioning  
> of so many bankrupted properties here in the Phoenix  
> area, I would not get much for my home.  
>  
> How are you? What was the result of your last eye  
> surgery?  
>  
> I haven't made definite plans for visiting Mike but  
> will call him soon and will let you know what I will  
> do.  
>  
> Thanks for keeping me updated on the family research.  
> How did you get in touch with Mr. Upchurch?  
>  
> Love,  
> Barbara

BARBARA BURNS WILLIAMS PES XID-55885

Subject: First Contact

From: phil@upchurchstory.com

Date: Tue, Sep 09, 2008 8:13 am

To: "Barbara Regulinski" <bwreg@yahoo.com>

Cc: "Rita simpson" <rsimpson@peoplepc.com>

6

9 SEP

2008

Hi Barbara---

This is to introduce myself -sort of- and to provide for a proper interface with Rita. You have, no doubt, learned from Rita that I am a serious student of Upchurch history. Thus I was overjoyed when Rita and I were able to work together to establish that your ancestor Nancy Upchurch was the long sought daughter of Whitney U son of Moses U, He is head of one of the 22 Upchurch Clans in America. Moses and his brother Nathan Upchurch I, my Great Great Grandfather, were closely associated. Both served in the Revolution and both married and started their families in the Upchurch enclave in Dunn's Township in southern Franklin County N. C. About 1802 both moved their families to the boundary of Chatham and Wake Counties of N. C. Moses settled just across the line in Chatham and Nathan settled just inside Wake only a mile or so apart. From these two families a ton of history has unfolded much of which remains to be unearthed.

So much for a little Upchurch history. Rita and I are pleased that you have some interest in our passion for our heritage. I asked Rita how we should proceed and she recommended that I proceed to work with both of you and that I send copies of communications to both of you. I had offered this as one option.

Rita has sent me copies of emails in which you raised certain questions. I will try to address these but first I wanted to establish contact with you.

It would be a pleasure to hear from you.

Phil Upchurch

Subject: Re: First Contac:

From: Barbara Regulinski <bwreg@yahoo.com>

Date: Tue. Sep 09. 2008 4:15 pm

To: phil@upchurchstory.com

Dear Phil.

7

9 SEP

2008

It was so nice to hear from you and I would really appreciate receiving copies of your correspondence with Rita. I am Barbara Burns Williams, the daughter of Nina Burns Adams Williams and Robert Hoke Williams. Rita and I are first cousins since her father and my mother were brother and sister. My parents were both born in Wake County. I was born in Hamlet, NC, and lived in the two Carolinas until I married at the age of 20. Since then I have lived in NYC, New Jersey, Ohio and now Phoenix, AZ. So I have depended very much on Rita to do all of the work in researching our family history. I am very interested in both sides of our common family history, but particularly interested in my mother's since she told me many stories of her growing up years. I am very sorry that I did not make notes of all she told me, but I did not realize how important it would become after my life as a wife and mother came to an end. After Aunt Net became a widow she lived with my mother's parents at some time. I remember my mother telling me of the three sisters but I can only remember the names of Araminta and Antoinette. I think the third sister had a similar name that also sounded French to me. I do wish I could remember it.

I am very glad that Rita and you have joined together in this research. Thank you for including me. I look forward to receiving copies of the results you have learned.

Sincerely,

Barbara Regulinski

BARBARA BURNS WILLIAMS PG6 XID-55885

Subject: Cooperation  
From: phil@upchurchstory.com  
Date: Mon, Sep 22, 2008 7:54 am  
To: bwreg@yahoo.com  
Cc: "Rita simpson" <rsimpson@peoplepc.com>XX

⑧  
22 SEP  
2008

Hi Barbara---

I am remiss in not getting back to you and Rita sooner. It seems a requirement that I rotate from one part of the family to another-hence the lapse of time. Also, perhaps you will forgive me if I report that we have been heavily engaged in arranging for our entire family to assemble from far and near over Thanksgiving to celebrate our 60th anniversary. The actual date was August 21 but a later gathering is more feasible.

I have just reread all of the correspondence/emails I have from you and Rita. I am anxious to respond to questions but am not quite sure where we stand. If you will send me your regular Postal address I will send you a packet which we can use as a base to move forward. It will also provide a setting for my questions. I keep my records manually. Also, if you want to lift up one or more questions now that will be fine.

Since you are an Arizona resident I will mention that Sallaine and I lived in Tucson from 1975 to 1995. Upon retirement from The University of Arizona we moved to Missouri. If you want to learn more about my life it is covered in an interview conducted by George Ware. Just Google "Robert Phillip Upchurch" and you will find it.

I think the notes on the Census Records you mentioned were made by me. Census records are valuable but often require a lot of interpretation which is facilitated by comparing the same family over several census takings. It seems a miracle that the females seemed not to age ten years between the decade intervals for Census Records.

With All Best Wishes!

Phil Upchurch

Subject: Re: Cooperation  
From: Barbara Regulinski <bwreg@yahoo.com>XX  
Date: Mon, Sep 22, 2008 4:56 pm  
To: phil@upchurchstory.com

⑨  
22 SEP  
2008

Dear Phil,

Thank you for your letter. My home address is:

3553 West Royal Palm RD, Phoenix, AZ 85051

Have a wonderful Thanksgiving reunion. I may be at my son Michael's home in Richmond for that holiday and hope to see Rita while I am there.

I look forward to the mailing of records you are sending, but don't rush anything at this busy time.

Regards,

Barbara Regulinski

⑩ sent BBW a copy of 29 SEP 2008 for to Billie Rita Adams





referred as Nancy A. N.

It me give you a very abbreviated sketch of our

shared Lynchburg heritage. With rare exceptions all

white American Lynchburgers and their descendants

trace back to a single individual - Matthew I, I.

He came to Virginia from England on an indentured

servant at about age 14 in about <sup>1638</sup>~~1838~~ and lived

in sunny VA. We have much history in English

heritage. over time the next 2-5 generations gradually

moved south and west in VA. In the 1700's they

formed an ill defined Lynchburg enclave in Brunswick

Co, VA which is on the NC line. Our own Lynchburg

ancestor Richard II, II married in Brunswick Co, VA

and the great of his 11 children were born there. By

the early 1950's he had moved his family to the

mountain top of Robert's Ridge Franklin Co, NC - now

called the mountain creek area on Dennis Farming.

Then the 11 children of Richard II, II grew up and married

- some stayed - some moved. Collectively they are

the ancestors of about 50% of all present day American

Lynchburgers & descendants. Other descendants on

the Lynchburg enclave in Dennis Farming.

The 11 children of Richard II, II were members

of the 5th generation of the family in America

and I unfortunately believe each of the 5th generation

to be part of a team of which there are 22.

Of the 11 children of Richard U, II your ancestor Moses U and his brother, Nathan U, I. were very close. Both served in the Revolution. Both married in Sunn's township and there your ancestor Whitney U and his first cousin Gilbert U, my ancestor were born in 1793 and 1792 respectively.

About 1802 Moses & Nathan moved their young families to the border of Wake County and Cratham County, North Carolina. Moses settled just across the line in Cratham and Nathan settled just inside Wake at Green Level. The Lynchburg Enclave these two brothers created is still heavily populated with Lynchburgers and their descendants and I have studied it intensively and continue to do so. Your ancestor Nancy A. U and her 2nd cousin, my grandfather, Bartley Jefferson U <sup>born 1841</sup> were both born and grew to adulthood. Bartley served in the Civil War and subsequently moved to Northern Wake County and then about 1870 to Smyth Creek Township south of Raleigh where my father was born in 1880 and I was born in 1928.

Hope I haven't overloaded you.

I offer a partial commentary on the enclosed census extract sheet. The census records are coded [A] → [K]

Four of them [C] [D] [E] & [F] are for different 1870 households

[A] is a little hard to read but I feel it includes

William Hobby age 34

Nancy Hobby age 35 [NANCY A. W.]

Baxter Hobby age 4

Araminta Hobby age 1

[B] Nancy now seems to be head of the household with husband William not present. In the home are what appear to be her five children. In spite of lack of exact correspondence I propose that E.B. in 1860 is Baxter in 1850 and that L.V.R. in 1860 is Araminta in 1850. J.A., A.M., and L.D. are now at the home in 1860. We must interpret L.D. to be J.D. as he later shows up as Jason Dexter.

[E] In 1870 William Hobby is no longer married to Nancy but is married to Leahy. Note that their oldest child was born about 1857 whereas the youngest child in [B] was born in 1855. One might speculate that William & Nancy separated between these two dates. This is not a certainty - just one line of reasoning.

I speculate that [E] represents the same property as [B] in that a Benjamin Yelverton

link next door in both cases - see highlight. My further study of this matter convinced me that the name Benjamin was incorrectly derived from "BEN" which actually stood for BENNETT A. UPDEVAULT, a brother of Nancy.

In 1870 there is the unusual, but not unheard of situation, in which a person appears in two households on the same census - In this case note Dexter in [D] and [F]

I will not carry this review further at this time but will await your comments. Census records are valuable but often have inconsistencies that need to be resolved. It is helpful to bring other data to bear whenever possible.

I most likely have gone astray in some manner in what I have presented and am anxious to have the insight of others in order that we may ever move to a more correct presentation of our heritage.

Phil Upchurch

CC Ritz

FAMILY OF NANCY A. U O/O WITNEY U & GO/O MOSES U - HOLL - RPH 18 JUL 2008

**A** 1850 CENSUS LOWER REGIMENT, CHATHAM CONC

~~William Hobbs~~ [34]  
~~Miriam Hobbs~~ [35]  
~~Ann Hobbs~~ [4]  
~~Ann Hobbs~~ [1]

1860 CENSUS - HARNETT CO, NC - SUMMERVILLE PD

**C** 1870 CENSUS GROVE TWP HARNETT CONC  
 PB - HARNETT C. H

Name	FARM LABORER	B	ABT	Age
Δ J S Hobby	M		1827	43
SA Hobby	HOUSE KEEPER F		1847	23
Δ S Hobby	F		1850	20

**E** 1870 CENSUS BULKING TWP HARNETT CO, NC

Name	FARMER	B	ABT	Age
Wm Hobby			1816	54
Leasy Hobby			1834	36
Δ Arch Hobby	FARM HAND		1857	13
Δ Casandra Hobbs			1865	5
Δ Claudy Hobbs			1869	3
Δ Clarice Hobbs			1868	2
Hepsy a Baker	KEEP HOUSE (F)		1836	34
Δ Henry A Baker			1861	9
Δ Martha Baker			1867	3

NOTE: BENJAMIN U NEXT DOOR AS IN 1860

**B** Name B A B T Age  
 ND Hobby F 1817 43  
 EB Hobby M 1848 11  
 LVR Hobby F 1849 12  
 JA Hobby F 1851 9  
 AM Hobby F 1853 7  
 LD Hobby F 1855 5

**D** 1870 CENSUS - CAPE FEAR TWP - CHATHAM CO, NC  
 PD = GROVE

Name	B	ABT	Age
Nancy Hobby	KEEP HOUSE		1825 45
Antonett Hobby	NO OCCUP		1850 20
Dexter Hobby	AT HOME		1856 14

**F** 1870 CENSUS CAPE FEAR TWP CHATHAM CO, NC

Name	PRESTON FARMER	B	ABT	Age
Δ Paertan Parson			1814	56
Haney Parson (NANCY)			1814	56
Δ Sarah Parson			1868	2
Δ Wesley Parson	FARM HAND		1853	17
Δ Capanera Parson	ATTENDING SCHOOL		1855	15
Dexter Hobby	ATTENDING SCHOOL		1856	14

**G** 1880 CENSUS BULKING TWP WAKE CO, NC

Name	FARMER	B	ABT	Age
Δ Albert Pope			1840	40
Nancy Hobby	SERVANT COOK		1816	64
Ethel Burns	DIVORCED		1876	4
Δ Thaddeus Betts	BOARDER		1854	26

**H** 1906 CENSUS MIDDLE CRK TWP WAKE CO, NC

SAWYER Name	B	ABT	Age
James Adams - MD		JAN 1872	28
Ethel Adams [1, 1]		JUN 1875	24
Leary Adams		OCT 1898	2

**I** 1910 CENSUS - HOLLY SPRINGS WAKE CO, NC

Name	SAWYER	B	ABT	Age
James C Adams	OVERSEER		1874	36
Ethel B Adams	WIFE [2, 2]		1877	33
Leary W Adams	SON		1898	12
Nina B Adams	DAU		1901	9

**J** 1920 CENSUS - NOT FOUND

**K** 1930 CENSUS - MECKLENBURE CO, NC - CHARLOTTE

Name	B	ABT	Age
Leary W Adams		1897	32
Willo Mac Adams	WIF	1903	27
Billie R Adams	DAU	1928	2
W Colleen Gattys	BOARDER	1907	23

NEXT DOOR IS FAMILY OF BENJAMIN U

I. MOSES U - HEAD OF CLAN

A. WHITNEY U

Δ I. NANCY A. U b A B T 1817

Δ MD 1845 Wm JAMES HOBBY b A B T 1816

Δ E. BAXTER HOBBY b A B T 1846/1848

Δ ARAMENTA HOBBY b 18 DEC 1850

Δ MD ( ) DAVID S. BURNS

Δ I. WILLIE ETHEL BURNS b JUN 1875

Δ MD ( ) JAMES CLOVIS ADAMS b JAN 1872

Δ (I) LEARY WARREN ADAMS b 6 OCT 1897

Δ MD ( ) WILL O'MAE GETTYS

Δ (R) BILLIE RITA ADAMS

Δ (II) NINA B. ADAMS b 27 SEP 1900

Δ G. J. A. HOBBY b A B T 1851

Δ ANTOINETTE AMANDA HOBBY b A B T 1853

Δ R. JASON DEXTER HOBBY b 19 APR 1856

HE MD (ST)?  
 HE MD (AND) NANCY  
 HE MD (3RD) LEASY - SEE [E]

① See It 10 JUL 1980 Elva Era Burkhalter DRPM  
Pg 5 Barbara Williams and Harold Glenn U  
b 25 JUL 1935. Harold is son of Emmett  
U of Richard U III / Clarence U clan.

② See It 3 FEB 1989 Elva Era Burkhalter DRPM  
I. Emmett U III U of the Richard U, III / Clarence U SC.  
A. Harold Glenn U b 25 JUL 1935 (Queen City, TX)  
md 13 MAY 1961 (Tyler, TX) Barbara Jean Williams  
They have two adopted children

BARBARA JEAN WILLIAMS

TEXAS BIRTH INDEX - PER C. J. PETERSON, JR 18 JUL 2005  
1903 - 1999

Name	Birth Date	Gender	Birth County	Father's Name	Mother's Name
Tara Ann Upchurch	10-Aug-73	Female	Harrison	Harold Glenn Upchurch	Barbara Jean Williams
Willie Ray Upchurch	18-Dec-74	Male	Harrison	Harold Glenn Upchurch	Barbara Jean Williams

○ RICHARD MASSEY d 1815 (FRANKLIN CO, NC) IN LTR 19 MAR  
1996 WILLA MAE BOLTON TO RPA 101

1740-50

[00221] Richard Massey: Born ca 1750 [Brunswick Co., Va.]. Died between April and June 1815, Franklin Co., N.C. Wife, Sally Massey.  
Comment: Franklin Co., N.C. Marriage Bond 1810: Richard Massey & Sarah Valentine, bondsman, Richard Upchurch. Questionable as to identity: perhaps the Richard of interest and a second marriage or another of this name who was yet to be identified.  
PROPERTY: POSSIBLE ACQUISITION of 102 acres in 1788, by either purchase or gift from Hezekiah Massey [0022]. Source: Minutes of Wake Co., N.C. Court of Feb. 1788, p.44. Comment: Deed needed for documentation.

Grant-N.C. 12 April 1780. 640 a. No. 535. Entry, 2 June 1779, Survey, 10 Nov. 1779. Source: T. Smith of Ft. Worth, Tx. Comment: Copy of grant needed for verification.

Deed Abstract: Massey to Bunn 4 December 1784.

Richard Massey of Wake Co. to Benj. Bunn, 640 acres on south side of Macksan Creek, adj. Butler. Wit: James Bolton, Josiah Crudup, Benj. Upchurch. Source: Wake Co. Deed Bk. F, p.243.

Grant-N.C. 29 March 1780. 600 a. No. 484. Entry, 8 June 1778, Survey, 10 Nov. 1779. Source: T. Smith: who placed this tract on north side of Moccasin Creek. Comment: Copy of grant need for documentation.

Deed Abstract: Massey to Bolton 4 Dec. 1784.

Richard Massey of Wake Co., N.C. to James Bolton, Sr. In exchange for sd. Bolton joining in partnership and paying his equal part for saving a certain tract of land, tract of 750 acres on south bank of Moccasin Creek and on the Little Beaver Dam Branch, it being a grant to Massey by the state 29 March 1780. Wit: James Crudup, Frederick Smith, Benj. Upchurch. Source: Wake Co., N.C. Deed Bk. F, p.255.

Wake Co., N.C. Tax List 1782/83: Earp's Dist.

Frame 0086-Richard Massey 1290 acres

Source: microfilm C.R. 99.701.1. N.C. Archives, copy from T. Smith.

Deed Abstract: Jones to Massey 12 Dec. 1795.

Frederick Jones of Nash Co., N.C. to Richard Massey of Franklin Co., N.C. for 45 pounds, tract of land containing 200 acres, bounded by Richard Massey's line, John Jones' line. Wit: Nathan Massey, Isom Massey. Source: Franklin Co., N.C. Deed Bk. 8, pp.155, 56. Comment: Recorded in Franklin Co. Deed Bk. A, p.212, 13 is another deed from Frederick Jones of Nash Co. to Richard Massey of Franklin Co. It would appear that amount of land, amount of purchase price, and adjoining property owners are the same as the deed above. Copy on hand is faded and proves to be impossible to determine if it may be the same deed as listed above and was recorded twice or if it was in fact another purchase of additional 200 acres.

By a sequence of land sales, Richard Massey systematically disposed of some 750 acres between 1803 and 1807 & by deed of gift, the plantation on which he made his home, containing 515 acres, in 1813. Comment: additional research is required for ownership of land in Wake/Franklin Counties for Richard.

Deed Abstract: Massey to Massey 8 March 1803.

Richard Massey to Abel Massey, both of Franklin Co., N.C. for £5, tract of land on the north side of Moccasin Creek-bounded as: corner oak on the old line, south along the old line to pine, west along old line to creek, up the creek to the mouth of Wolfpit branch, up the branch to poplar, along a new line of marked trees, to the first station, containing 100 acres. Wit: Sampson Massey, Barachias Massey. Proved by the oath of Barachias Massey, December Court 1804. Source: Franklin Co., N.C. Deed Bk. 13, pp. 22, 23.

Comment: Richard Massey reported to have been charter member of Poplar Springs Bapt. Church, Frank. Co., N.C. as per T. Smith's Appendix A of Wake Ancestry of Barachias Massey & Beady Williams, compiled 1985.



○ FROM FRANKLIN CO, NC HERITAGE - VOL 1 2008 ART. 980

The William Jasper Stallings By <sup>△</sup> Audrey B. Stallings

△ I Joseph T. Stallings b A Mt 1835 (FC, NO) MA 4 AUG 1861 (L)

△ □ Frances A. U "Franklin" [FRANCES ANN U] [D/O Andrew Ann U]

△ A. William Jasper Stallings b 28 NOV 1861 (FC, NO)

△ 1. Herbert Stallings md (L) OMA PEARCE

△ a. Nellie Rose Stallings

△ △ i. Rhonda Williams md (L) Joel Gray

△ (E) Kyle Gray

△ A ii. Edward Williams md (L) Amanda Perry

△ (E) Ashton Paige Williams

△ A iii. Ben Allen Williams md (L) Jo Anne Chilton

△ (E) No Issue

△ iv. Hugh Williams

△ (E) Coleman Hugh Williams

△ A h. Evelyn Stallings md (L) Waddell Horton

△ A i. Charles Horton md (L) Bill Massey

△ (E) No Issue

△ A ii. Herby Horton md (L) Debra Beddingfield

△ (E) No Issue

△ 2. Rona Stallings

△ A. Kenneth Cone

△ A i. Debbie Cone md (1st) Travis Pearce<sup>1</sup>

△ md (2nd) Charles Gallagher

△ (E)<sup>1</sup> Stacy Pearce

△ (E)<sup>1</sup> Shawn Pearce

△ A ii. Brenda Cone md (L) Greg Sanders

△ (E) Dale Sanders

△ (E) Jennifer Sanders

△ □ h. Winnie Cone md (1st) - + (2nd) -

△ A i. Walter Van Prunette md (L) Betty Epps

△ (E) Michael Prunette

BEN ALAN WILLIAMS

① Zelulon Record THUR 5 NOV 1998 Zelulon, NC

CLYDE H. CHILTON

BEN ALAN WILLIAMS ↗

JO ANNE LONG

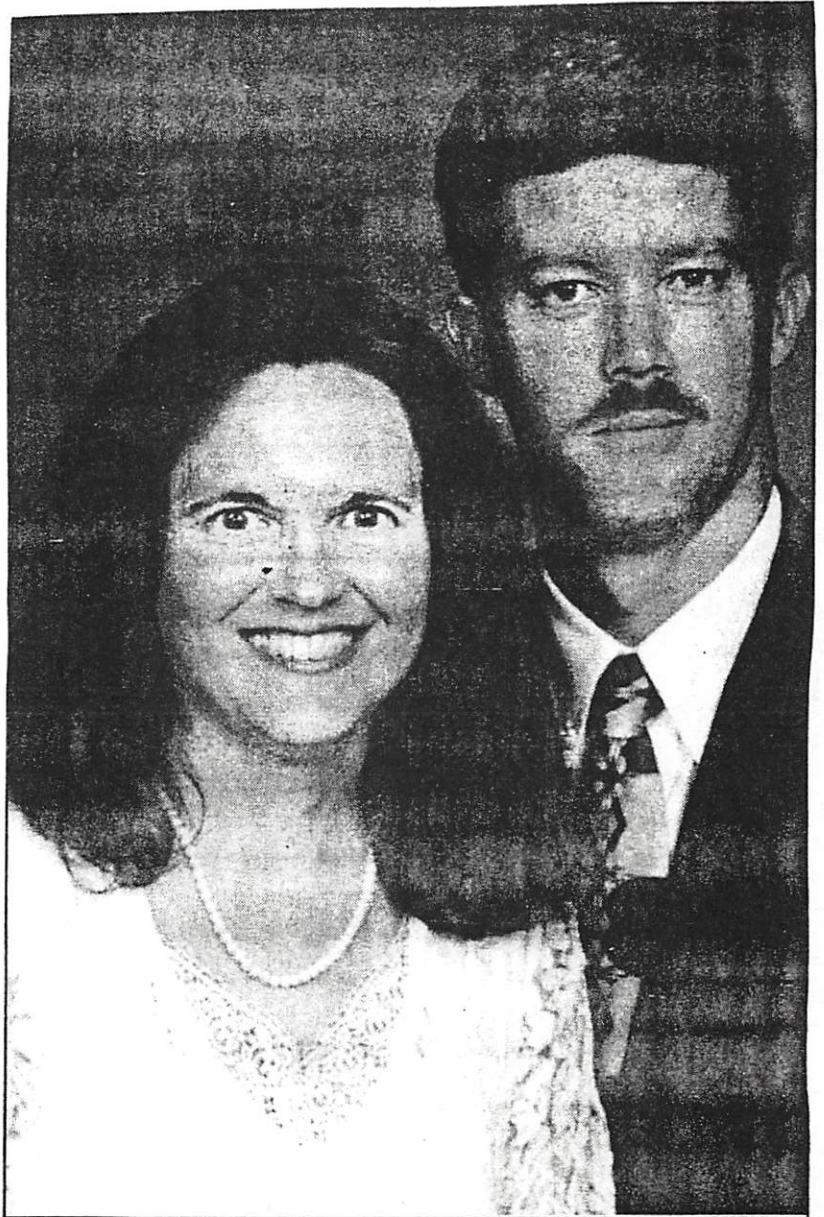

Mr. and Mrs. Ben Alan Williams  
Jo Anne Long

## — Williams and Long —

Jo Anne Long and Ben Alan Williams were united in marriage Nov. 1 at Pilot Baptist Church by the Rev. Shelby L. Stephens.

The bride is the daughter of Mildred H. Chilton of Wendell

and the late Clyde H. Chilton. The parents of the bridegroom are Nell S. Williams of Pilot and the late Bennie B. Williams.

The couple will make their home in Pilot.

BEN ALLEN WILLIAMS

○ see Pearce Family - Completed 1967

I. Nathan Pearce and Nancy Weston

A. Philip Pearce b. 24 JUL 1954 and Nancy Brown

1. John Pearce b. 10 NOV 1987 and Frankie H.

a. Benjamin Pearce

c. Jane Pearce and John Abe Pearce

(F) Eunice Pearce and Jasper Stallings

① Herbert Stallings and Oma Pearce

(1) Nellie Rose Stallings and Bessie Williams

(a) Rhonda Williams

(b) Edward Williams

(c) Ben Allen Williams ↑

(d) Hugh Williams

(2) Evelyn Stallings and Waddell P. Horton

(a) Charleen Horton

(b) Herby Horton

(3) Judith Stallings and Johnny Alford

(a) Chris Alford ♂

(b) Jan Alford ♂

(4) Florence Stallings and Milton O. Williams

(a) Chet Williams ♂

(5) deceased

(6) deceased

## BEN FORREST WILLIAMS

- ① Ben Forrest Williams was chairman of the committee on the book North Carolina's Capital, Raleigh (38). He was also partly responsible for the design of the book.

BENJAMIN

WILLIAMS, JR

From Medlin Family - Entd 1 MAR 1994

E

Page 10 On September 22, 1779, Timothy Ryal Medlin was issued a land grant by the State of North Carolina for 200 acres on Buck Branch in Franklin County.

On October 29, 1779, Timothy Ryal Medlin sold to John Gay 100 acres in Franklin County adjoining land that had been previously owned by Edward Haithcock, Frances Bradley, and Nathaniel Carter.

In 1779, William Owen Medlin (Jr.) was included on a tax list in Wilkes County.

Page 11 In 1780, Bryan(t) Medlin, Sr., Bryan(t) Medlin, Jr., Benjamin Medlin, Nicholas Medlin, and William (Owen) Medlin, Sr. were listed as taxpayers in Dobbs County. Bryant Medlin, Sr., Bryant Medlin, Jr., and Benjamin Medlin were living in 1780 in Captain John Granger's district of Dobbs County, which included the townships of Contentnea Neck, Vance, and Sandhill, on the north side of the Neuse River, above Kinston, in what became Lenoir County in 1791.

As best as can be determined from inconsistent census data, Bryant Medlin, Jr. must have been born around 1764, probably in Bute (Franklin) County, North Carolina.

In 1781, Timothy Ryal Medlin purchased land from Abraham Rogers in Franklin County.

On September 13, 1782 in Franklin County, Martin Hall sold to Alexius Mador Foster 340 acres on Crooked Creek joining Shadrach Medlin, William Taunt, John Dent, Jesse Horn, and Giles Driver.

On December 25, 1782, Timothy Ryal Medlin sold to Frances Bradley the 100 acres in Franklin County previously owned by Edward Haithcock.

In 1782, William Owen Medlin (Jr.) was included in a tax list in Wilkes County.

On March 30, 1784, Bryant Medlin (Jr.) bought 150 acres of land from Benjamin Sellers on the north side of Bawdy Swamp in Johnston County, adjacent to Colonel Williams, John Whitley, Joseph Edwards, and Richard Warren, the sale of which was witnessed by Benjamin Medlin and Benjamin Williams, Jr. ↑

On September 14, 1784, Bryant Medlin sold 150 acres on the north side of Bawdy Swamp in Johnston County to Richard Warren, witnessed by Benjamin Medlin. Both of these deeds were admitted into Johnston County Court records on December 2, 1784, with Needham Bryant, William Avera, and Richard Warren present as justices.

In 1784, Bryan(t) Medlin (Jr.) and Nicholas Medlin were listed as taxpayers in Johnston County in Captain Joseph Boon's Company.

On September 9, 1784, in Moore County, Joel Medlin entered 100 acres on south side of Lower Little River bordering Robert Smith.

Between 1785 and 1787 in Moore County, Thomas Woods and Fereby Medlin were issued a marriage license, with John Medlin posting security.

On May 31, 1785, Bryan(t) Medlin is listed in Johnston County Court as insolvent.

In 1786, William (Owen) Medlin (Sr.) appears on a Johnston County tax list.

The Zebulon Record THUR 20 AUG 1987 Zebulon, NC

**Bennie Brooks Williams**  
 Bennie Brooks Williams, 61, of Route 5, Zebulon, died Wednesday, Aug. 12. Funeral was 3 p.m. Friday, Aug. 14, at Pilot Baptist Church. Burial was at the Williams family cemetery, Franklin County.  
 Surviving: wife, Mrs. Nell S. Williams; daughter, Mrs. Rhonda W. Stephens of Raleigh; sons, Ed Williams, Ben Williams and High Williams, all of Zebulon; sister, Mrs. Edith McDuffie of Raleigh; one grandchild.

I. William Jasper Stallings of the Richard W. III / Burbaly W  
 Zebulon - Ambrose Asher W Line

A Herbert Edward Stallings

i. Nellie Rose Stallings and Bennie Brooks Williams  
 to about 1926 (?) & 12 AUG 1987 (?) (Ben Williams  
 Cem., Franklin Co, Nc).

|| Surrounded by  
 Sister  
 Edith Williams  
 md() -- McDUFFIE

- a. Rhonda Williams md () -- Stephens
- b. Ed Williams
- c. Ben Williams
- d. High Williams [HUGH WILLIAMS]

BENJAMIN FRANKLIN WILLIAMS, JR

○ Zebulon Record THUR 28 JAN 1999 Zebulon, NC

I. BENJAMIN FRANKLIN WILLIAMS, SR  
M&D MARGARET MOSLEY

A. BENJAMIN FRANKLIN WILLIAMS, JR  
M&D ETHELEEN MORRIS

I. BENNIE FRANK WILLIAMS  
M&D LINDA WRAPE

B. EDWARD L WILLIAMS

C. VIRGINIA WILLIAMS  
M&D - - SEAMAN

**Benjamin "Frank" Williams**

Benjamin "Frank" Williams, 78, of Raleigh, died Tuesday, Jan. 19, at Rex Hospital. Funeral service was Friday, Jan. 22, at Mitchell Funeral Home, St. Mary's Street chapel. Interment was at Montlawn Memorial Park.

He was born in Warren County on May 12, 1920, the son of the late Benjamin Franklin and Margaret Mosley Williams. He grew up at the Methodist Orphanage in Raleigh and served in the U.S. Army during World War II in Egypt. He was a vendor at the Fair Grounds Flea Market for 25 years. He was a former owner of Tunstall-Williams Paint and Body Shop.

Surviving: wife, Etheleen Morris Williams; son, Bennie Frank Williams and his wife, Linda Wrape, of Zebulon; two granddaughters; five great-grandsons; brother, Edward L. Williams of Cary; sister, Virginia Williams Seaman of Richmond, Va.

○ See Itz 20 JUN 1999 June Carter to RPA - Pg 5-

I. Mark Williams b abt 1795 & Wake Co, NC  
md (Wake Co, NC) MARIA MCGUFFEY b  
abt 1802 (Wake Co, NC) & 1880

A. - - Williams (M) b 1820-1825

B. - - Williams (M) b 1820-1825

C. - - Williams (F) b 1825-1830

D. MARY ANN WILLIAMS b abt 1821  
md 25 DEC 1849 (Wake Co, NC)

Ralph M. Andrews

E. Emma Jane Williams b abt 1830  
md 22 DEC 1847 (Wake Co, NC)

David Alexander Wishes

F. William H. Williams b abt 1831

G. Margaret A. Williams b abt 1833

H. Sarah A. Williams b abt 1835  
md 16 DEC 1858 (Wake Co, NC)

Abraham S Woodall

I. Laura L. Williams b abt 1839  
md 10 MAR 1859 (Wake Co, NC)

William B. Gulley

J. Edward A. Williams b abt 1841  
md (?) Patti - - b abt 1849

1. Edward Williams

2. Charles Williams

K. Anabella C. Williams b abt 1843  
md 10 JUL 1865 (?) W. B. RAYL

& 35 SEP 1868 (Empire, Halifax Co, NC)

1. Addie RAYL

L. Rebecca P. Williams b abt 1845

md 22 DEC 1869 (Wake Co, NC) JOHN D. CAUDLE

One is Benjamin Williams ↑

1. Elisabeth Andrews
2. William E. Andrews
3. Emma L. Andrews
4. Virginia Andrews
5. David H. Andrews
6. Margaret Andrews
7. Zebulon V. Andrews

1. William L. Wishes
2. Isabella P. Wishes
3. Dara Wishes
4. Robert D. Wishes
5. Laura Wishes
6. Edward Wishes
7. Emma Wishes \*
8. John Wishes
9. Claude Wishes
10. - - Wishes
11. - - Wishes

1. Sophronia Woodall
2. William A. Woodall
3. Henry Lorian Woodall
4. Charles Woodall
5. Benjamin Woodall
6. Troy Woodall
7. Stella Woodall
8. Mabel Woodall

\* Same as Emma Wishes who md John Rufus W of the Nathan W, I / Buster W SC - Gilbert buried in line



BENJAMIN M

WILLIAMS

(2)

From Its 20 JUN 1999 June Carter & RPK Pg 7 - This Branch  
MOG, had a med - Emma Nora under who had John  
Reynolds - This census record - probably 1850 TX

		Pettycot	16	M	M	Labourer	
		James	14	M	M		
		Henry Wallace	43	M	M	deitcher	
		Wm	33	F	M		
		Susan J.	12	F	M		
		Pam G.	11	F	M	Twin	
		Mary G.	11	F	M		
		Joseph G.	9	F	M		
		Thomas Charles	30	M	M	Carriage	
144	1052	Dorothy Moore	66	F			530
		Fanny	27	F			
		John	19	M		Quarrier	90
145	1053	Elizabeth Rogers	54	F			
		Ramona	16	M		Farm hand	
		Elizabeth	13	F			
		John H.	8	M			
146	1054	John C Vanhook	53	M		Farm hand	
		Phelia	53	F			
		Harriet	20	F			
		John	18	M		Farm hand	
147	1055	Benj. M. Williams	30	M		Methodist Congreg	500
		Caroline	29	F			
		Samuel H.	4	M			
		Polina	2	F			
		Benjamin Harton	21	M		Coal	
		Sarah Leatherman	17	F			
148	1056	Rushen Long	69	M		Farm hand	1500
		Mirtha	15	F			

13-  
500 Col

From St. 20 JUN 1999 June letter to RPA pg 6

This BMU, MOG, had a niece - Emma Nora Mackey who and John Ruffin U of the Nathan U, F/ Barted U Subdian - Gilbert Barted U Line

CK Person County, MK Grayson County, VA

Virginia Conference, 1887.

Virginia Conference

VIRGINIA CONFERENCE.

HELD AT DANVILLE, VA., November 16-23, 1887.

BISHOP KEY, President; PAUL WHITEHEAD, Secretary.

QUESTION 1. Who are admitted on trial? ANSWER. John R. Tillery, Benjamin E. Smith, Edgar A. Potts, Charles W. Turner, Clarke W. Lertwich, Albert A. Jones, William W. Southall, Richard T. Wilson, Charles L. Bane, James B. Babcock. 10.

Ques. 2. Who remain on trial? George H. Wiley, William E. Bullard, Robert M. Maxey, Joseph G. Lennon, Walter J. Hubbard, George H. McFaden, R. H. Mullen, John W. Nicholson. 8.

Ques. 3. Who are discontinued? William Rby. 1.

Ques. 4. Who are admitted into full connection? Oscar L. Martin, N. H. Robertson, Bascom Dey, William G. Boggs, Ernest Stevens, Vilbur F. Davis, Thomas J. Wray, James D. Forkner, Milton L. Williams (an elder from the Christian Church), William Dickson Mower (an elder from the United Brethren). 10.

Ques. 5. Who are re-admitted? None.

Ques. 6. Who are received by transfer from other Conferences? J. R. Griffith, from the North Carolina Conference.

Ques. 7. Who are the deacons of one year? W. Burgamin, John L. Pribble, McDaniel Tucker, Charles H. McGhee, James A. Duncan, Henry J. Brown, John T. Payne, Edgar H. Lowe, Thomas G. Pullen, John T. Bosman. 10.

Ques. 8. What traveling preachers are elected deacons? Bascom Dey, William G. Boggs, Ernest Stevens, Thomas J. Wray. 4.

Ques. 9. What traveling preachers are ordained deacons? Bascom Dey, William G. Boggs, Ernest Stevens, Thomas J. Wray. 4.

Ques. 10. What local preachers are elected deacons? Charles W. Turner, James M. Shockley, John William Lee. 3.

Ques. 11. What local preachers are ordained deacons? Charles W. Turner, James M. Shockley, John William Lee. 3.

Ques. 12. What traveling preachers are elected elders? William R. Crowder, Emmett Harrell. 2.

Ques. 13. What traveling preachers are ordained elders? William R. Crowder, Emmett Harrell. 2.

Ques. 14. What local preachers are elected elders? Albert A. Jones. 1.

Ques. 15. What local preachers are ordained elders? Albert A. Jones, Joseph W. Shackard. 2.

Ques. 16. Who are located this year? A. B. Warwick. 1.

Ques. 17. Who are supernumerary? J. J. Lafferty, Wm. H. Camper, Thomas H. Early, James W. Compton, Henry C. Bowles, James W. Connelly, Leonidas Rosser, Edgar H. Rowe. 8.

Ques. 18. Who are superannuated? Samuel

T. Moorman, John G. Rowe, Jacob Shoups, Benjamin F. Woodward, Alfred Wiles, James A. Riddick, R. N. Crooks, John B. Laurens, James McAden, Jacob H. Proctor, John Patterson, James R. Waggener, William Robinson, John M. Saunders, Alexander Hall, William B. Rowzie, Joseph S. R. Clark, Jos. Lear, John McClelland, Jos. J. Edwards, Robert B. Beadles, Herbert T. Bacon. 22.

Ques. 19. What preachers have died during the past year? Benjamin M. Williams, Edgar H. Pritchett, James D. Lumsden, John Howard, Robert A. Gregory, William W. Barnett, John D. Blackwell, Thomas A. Ward, Edward N. S. Blogg, P. F. August, Theodore H. White (a preacher on trial). 11.

BENJAMIN M. WILLIAMS was born in Raleigh, N. C., August 21, 1820, and brought under religious influences. In 1838 he professed faith in Christ and joined the Methodist Church, under Rev. Edward Wadsworth, D. He was steadfast in his profession, consistent in his life, devout in his religion. He had a general academic education, and was admitted on to the North Carolina Conference in 1842, ordained deacon by Bishop Soule in 1844, and elder by Bishop Capers in 1846. He was a preacher of considerable ability; highly esteemed by his brethren; popular and useful wherever he labored. By the transfer of Danville District to the Virginia Conference in 1858 he was made a member of that body. Before this he had been subject to epileptic fits of great severity, which disqualified him from itinerant work. After his transfer he was able to serve the Church on account of his affliction, and was known only as a supernumerary preacher. In 1845 he was happily married to Miss Caroline Van Hook, of Person County, N. C., a most estimable lady, who was indeed a helpmeet for him in his work and in his affliction. She, with seven children, survives him, weighed down with infirmity and sorrow. In 1859, seeing no hope of regaining his health, he removed to Texas. At the time of his death he had his home in Grayson County, where he died November 28, 1886. He was employed one or two years as a supply in Texas, but being partially paralyzed, he was compelled to remain at home. One who knew him in Texas says: "He was a man of great moral influence. Meet him when you might, there was always sunshine about him. He was very much respected and loved by his neighbors. He was a good man who has passed from earth to heaven leaving many warm friends to mourn his loss." It should be added he was refined in manners, simple and childlike in spirit, pure

speech, magnetic in conversation. Great is our loss in the death of such a man, but another is added to the redeemed host.

EDGAR HERNDON PRITCHETT was born at Danardsville, in Orange (now Greene) County, Va., September 4, 1823, and was the son of Mr. Robert Pritchett. His mother was the daughter of Captain Alexander Hunton, of Madison County. Brother Pritchett made a profession of religion in his native place in 1856, and connected himself with the Methodist Church, South, under the ministry of the Rev. D. J. C. Laughter, then in charge of Madison Circuit. Realizing that it was his duty to declare the glad tidings of salvation, he applied for a license as a local preacher, which was granted him by the Quarterly Conference at Madison Court-house October 1, 1857. He was received on trial as a traveling preacher by the Virginia Annual Conference, at Lynchburg, November 17, 1859, with a class of twenty others. Though not thrown with him to a great extent, yet, we being classmates, the writer was permitted to know him quite well. After commencing his ministerial career he was harassed by doubts as to his call to the sacred office. In furnishing data for Dr. Lafferty's "Sketches of the Virginia Conference," in 1880, he explains how his doubts were removed in his first year: "This was a blessed year to me. All my fears in regard to my call to the ministry by the great Head of the Church happily vanished before the spiritual experience it was my blessed privilege richly to enjoy; and the large number of converts during the year confirmed me in the conviction that the Lord God called me to the work." In 1861, having been received into membership by the Conference, he was elected deacon, to which office he was ordained by Bishop James O. Andrew; and in 1863 he was graduated to the office of elder, receiving ordination at the hands of Bishop George F. Pierce. From his first appointment as junior preacher on Nelson Circuit through the succeeding years, including his last charge, the signs of an apostle were seen in him. Great success attended his ministry. In every charge extensive revivals attested his commission; and the material interests of the Church were also faithfully attended to by him. In 1867, after having served Culpepper Circuit efficiently for four years, his health became so feeble as to require a change. He received the appointment of agent for the Virginia Bible Society for the North-eastern District of the State. At the end of a year, however, his health was sufficiently restored to justify his return to the itinerant ranks, and at the next session he went again into the regular work, and was sent to Bedford Circuit, where, during his four years' service, churches were built and repaired, and there were about five hundred and twenty-five converts. After this, in Campbell, Louisa, and other charges, the Lord continued to bless his labors abundantly. In the fall of 1885, when he was appointed to Eastville Circuit, he was in rather feeble health, seemingly suffering

from an aff... bowels... work... As to... from... ville... ous re... bed, a... deed... for lif... was fu... 8, 188... presid... "The... ing... neigh... It ma... Broth... his k... with... young... symp... him s... been... what... seri... ily, a... not b... was t... scatte... joyed... tende... child... love... Writ... Lord... that... work... JA... tobic... ago... Bro... city... My... a B... aud... ren... abot... este... belu... hen... twel... was... after... sent... two... Peti... with... son... men... Met... talu... Cho... Hai... clas... said

○ see Pearce Family - Completed 1967

I. Nathan Pearce and Nancy Weston

A. Philip Pearce b 24 JUL 1954 and Nancy Brown

1. John Pearce b 10 NOV 1987 and Frankie H.

a. Benjamin Pearce

x. Jane Pearce and John Abe Pearce

(F) Eunice Pearce and Jasper Stallings

⑤ Herbert Stallings and Oona Pearce

(1) Nelma Rose Stallings and Bennie Williams ↑

(a) Rhonda Williams

(b) Edward Williams

(c) Ben Allen Williams

(d) Hugh Williams

(2) Evelyn Stallings and Waddell P. Horton

(i) Charleen Horton

(ii) Herby Horton

(3) Judith Stallings and Johnny Alford

(a) Chris Alford ♂

(b) Jan Alford ♂

(4) Florence Stallings and Milton O. Williams

(a) Chet Williams ♂

(5) deceased

(6) deceased

BENNIE BROOKS WILLIAMS (2) XID-37800

○ Zebulon Record THUR 30 NOV 1995 Zebulon, NC

## 'Battle of Bulge' vet sought

### To the Editor:

I need the help of your readers to locate a resident of the Zebulon area who served with honor in World War II.

Specifically, I am trying to locate Bennie B. Williams, who fought for his country in Belgium and Germany during the "Battle of the Bulge" and beyond. He served in the U.S. Army, 395th Infantry Regiment, 99th Infantry Division. His last known address was Zebulon.

If information pertaining to Bennie is located, please contact: William "Frank" Kyser, 3226 Cawein Way, Louisville, Ky. 40220-1934; phone, (502) 458-5931. Your help in locating this North Carolina native will be deeply appreciated.

The great state of North Carolina should be very proud of her sons, like Bennie, who served and fought with the

99th Infantry Division, which made history in the "Battle of the Bulge."

Also, all veterans, no matter what outfit, who fought in that ungodly battle of the winter of 1944-45 should never, ever worry about not going to heaven: They have already served their time in hell. Amen.

The "Battle of the Bulge" was the biggest and greatest land battle ever fought by U.S. Armed Forces, then and now, with over 1,100,000 troops, total, from both sides committed to the battle on an 80-mile front.

I have exhausted all avenues that I know of to locate Bennie. You are my last hope. Have a good day.

William Kyser  
Louisville, Ky.

○ The Zebulon Record THUR 20 AVE 1987 Zebulon, NC

### Bennie Brooks Williams

Bennie Brooks Williams, 61, of Route 5, Zebulon, died Wednesday, Aug. 12. Funeral was 3 p.m. Friday, Aug. 14, at Pilot Baptist Church. Burial was at the Williams family cemetery, Franklin County.

Surviving: wife, Mrs. Nell S. Williams; daughter, Mrs. Rhonda W. Stephens of Raleigh; sons, Ed Williams, Ben Williams and High Williams, all of Zebulon; sister, Mrs. Edith McDuffie of Raleigh; one grandchild.

The Zebulon Record THUR 20 AUG 1987 Zebulon, NC

**Bennie Brooks Williams**

Bennie Brooks Williams, 61, of Route 5, Zebulon, died Wednesday, Aug. 12. Funeral was 3 p.m. Friday, Aug. 14, at Pilot Baptist Church. Burial was at the Williams family cemetery, Franklin County.

Surviving: wife, Mrs. Nell S. Williams; daughter, Mrs. Rhonda W. Stephens of Raleigh; sons, Ed Williams, Ben Williams and High Williams, all of Zebulon; sister, Mrs. Edith McDuffie of Raleigh; one grandchild.

I. William Jasper Stallings of the Richard W. III / Burkely W  
Zebulon - Ambrose Asher W Live

A. Herbert Edward Stallings

1. Nellie Rose Stallings md Bennie Brooks Williams  
to about 1926 (?) & 12 AUG 1987 (?) (Bur-Williams  
Cem., Franklin Co, NC).

a. Rhonda Williams md (?) -- Stephens

b. Ed Williams

c. Ben Williams

d. High Williams [HUGH WILLIAMS]

BENTON M

WILLIAMS ① XFD 62639

○ Input to RPU via email 4 APR 2016 from SHELLY WILLIAMS

F. Geogell - Head of Clan

A. Joseph 4

1. Elizabeth 4

a. William Hardin Williams "Hardy"

Δ i. Fleming b JUN 1859 (TN) d 1900  
(Pickett Co., TN). md (C)

she md (1st) (C)

Δ Marion Crockett

(a relative of

Δ Dany Crockett)

They had one

Δ son. Moses Porter

Crockett who was

murdered by M

Δ Bayley Crabtree,

reason unknown

← Δ Mary Clementine (Huff) c Crockett

Δ (I) Jerome Williams b 3 MAY 1840  
d 15 JAN 1952 (hit & killed by a  
car on HWY 59 Buchanan Co, MO)

Δ (II) Benton Williams b 30 OCT 1888  
(Byrdstown, TN) d 22 APR 1949  
(Halls, Buchanan Co, MO)

(Died planting potatoes -  
likely a heart attack)

Δ (A) David Albert Williams, 57

Δ (1) David Albert  
Williams, Jr  
(oldest son)

Δ (a) SHELLY  
WILLIAMS  
MD (C) --  
COX

○ Report for the Elizabeths 4 line in the George W Joseph W Subclass - From Emma Michelle Rene Williams  
 RPU 23 MAR 2016 RPU 23 MAR 2018

I. George W - Head of Class

W. Joseph W

md ( ) Sarah Jane Crouch

△ 1. Elizabeths 4

△ md ( ) William Hardin Williams "Hardy" [Formerly Hardin W. Williams - RPU]

△ a. Fleming M. Williams

△ md ( ) Mary Clementine Huff

△ i. Bertha M. Williams

△ md ( ) Bertha Amanda McCoy

△ (F) David Albert Williams, SR

△ md ( ) June Quanta Jackson

△ (A) David Albert Williams, Jr

md ( ) - -

□ △ (1) Michelle Rene Williams "Shelley"  
md ( ) - - Cor

○ NOTES OF RPA VISIT TO OAKVIEW, RALEIGH, NC 23 APR 2007

PG 3 OF  
NOTES

12:30-1:00. I suspected  $\Delta$  OAKVIEW - old plantation next to the Olivia Haney Library. Could not get in house - The hours are OPEN TUE-SAT 10-4; SUN 1-4; Closed MONDAY. I walked around the house, the outside Plank Kitchen, The Gin House & the Barn. The Gin House has a nice display of cotton planter, fertilizer distribution, etc that I am used. There are some plans left from an original 300  $\Delta$  Acre Grove. The John P. Wyatt family owned the farm 1890-1940 but did not live there. There was a JONES & a JOHNSON family involved. Need to sort them out. A plaque at the Graveyard reads:

WILLIAMS FAMILY BURIALS

- $\Delta$  1. BENTON S. WILLIAMS 1999-1870
- $\Delta$  2. BURCHET P. WILLIAMS 1807-1886
- $\Delta$  3. JOHN Q. WILLIAMS 1831-ABT 1866
- $\Delta$  4. LOLA V. RIGGAN 1880-1884
- $\Delta$  5. MICHAEL H. RIGGAN, JR 1882-1886
- $\Delta$  6. JOSEPH H. RIGGAN 1885-1886

Inside the Chancel Cemetery there are 2 stones  
Reference #1 there in the added marker erected:

- $\Delta$  by BETSY J. SHAW (The stone inscription actually reads 28 JAN 1800 - 17 JUL 1870)
- $\Delta$  Reference #2 added marker: erected by MARY VIRGINIA JOHNSON.



BENTON

WILLIAMS

(2)

See Pg 11 NOV 1999 June Carter & RPA - RE COLE, U & OTHER WAKE CO, NC FOLKS TAX RECORDS FOR WHITE OAK TOWNSHIP - WESTERN WAKE CO, NC - ACRES

	1827	1828	1829	1830	1831	(FAINT) 1832	
SHADRACK COLE, JR	88 3/4	4?	170?	0	-	-	↑ JVS ALEXANDER SMITH?
SHADRACK COLE, JR <sup>II</sup>	135 3/4	2??	224(?)	204	160	-	
SHADRACK COLE, JR <sup>III</sup>	-	-	67 1/2	83	83	-	[2] FOR HAPPY COLE
SHADRACK COLE, SR	125	-	-	-	-	-	
GEORGE COLE (6)	72	70 1/2	-	-	-	-	
HENRY H. COLE, II	-	125	125(?)	125	125 1/2	-	
LEMUEL COLE (3)	-	X <sup>3</sup>	-	-	-	-	[3] SAMUEL COLE X = DID NOT PRENT
JOSEPH LEWIS	-	-	100	-	-	-	[6] 1829 will of George Cole Name 2 Siblings MARY ANN COLE MD GEORGE WOOD; THIRZA COLE md -- BAUFEN - lived in Currahow Purchase (TN?). At Estate Sale - JOSEPH LEWIS & ALFRED LEWIS BOT
LEWIS BERRYMAN	-	-	50	-	-	-	
HENRY CASTLE BERRY	-	-	-	-	-	-	
DAVID CASTLE BERRY	-	-	-	-	-	-	
ALFRED LEWIS	-	-	-	487	-	-	

FOR 1833 (LABELED 1834), 1834 & 1835:

- HUBBARD U - 1833 = 96 A ; 1834 = 165 1/2 A ; 1835 = 165 1/2 A
- BURLIP U [BURTIS U] - 1833 = 162 1/2 A ; 1834 = 206 A
- NATHAN U [I] - 1833 = 666 A ; 1834 = 626 A
- WITTNEY U 1833 = 165 1/2 A
- GILBERT U<sup>4</sup> 1833 = 126 1/2 A ; 1834 = 127 A ; 1835 = 127 A
- ADEN U [ACHIL U] - , - , -
- MR PASSMORE 1834 = 213 A
- MR PASSMORE FOR WILLIAM PASSMORE - , - , -
- JOSEPH PASSMORE - , - , -
- BREWINGTON PASSMORE 1835 = 213 A
- WINSTON G U 1835 = 120 A
- BUCKS U<sup>5</sup> 1835 = 204 A
- ABLE U [ADEL U, SON OF BURTIS U] - , - , -

[4] THIS COULD BE GILBERT U, SON OF NATHAN U, I OR GILBERT BURTIS U, SON OF BURTIS U - RPA

[5] NOT CERTAIN WHO THIS IS - COULD BE BARTLETT U, SON OF BURTIS U - RPA

ALSO IN WHITE OAK TSP:  
 - VAUGHN - LISTED LAND FOR HEIRS OF ALLEN LEWIS - 75 A  
 GILFORD LEWIS  
 RUFFEN LEWIS

RE: ALFRED LEWIS - appear will. - St Marie Dist [St Mary's TSP?] - 1834 - 475 A which he sells to BENTON WILLIAMS [Associated = Charles Parson, BIL of John Feasby Alfred's wife = nee Sarah Sims, dau of Joel Sims - QUE. why did Alfred hold 217 acrs from estate of Shadrach Cole, [6] & what happened to the 217 A who was MARY ANN COLE, did she perhaps marry 1829 (TN) Wm Ferguson?

ALL BEFORE 1829; #1 Shadrach Cole [SR] md 10 FEB 1824 (Wake Co, NC) Elizabeth Smith; Bondsman EDMOND COLE, #2 Shadrach Cole [JR] w/pt GDN [Court order Book MAY 1825] of Burhet Smith, Esther Smith, Aloy (Osley?) Smith, Julia Smith, Ann Smith Simon Smith, Catherine Smith - orphans of Alexander Smith, Decd. Inds DAVID HOLLAND and Alexander Smith marry Elizabeth; Did Elizabeth marry Shadrach Cole, fr 217 Elizabeth Cole deeded land to WILLIAM H. COLE (Court order Bk Pg 337) - Prawd by WILLIE NICHOLS

BERNARD

WILLIAMS

XTP-62036

MEMBERS OF THE MOSES U/GILLIUM U SUB CLAN - ELIZABETH U LINE WHO LIVED IN MARKS CREEK TWP, WAKE CO, NC - RPU 28 FEB 2015 - The Robert Debnam Family Book

I. MOSES U - HEAD OF CLAN

A. GILLIUM U

1. ELIZABETH U MD ( ) JOHN MARSHALL WILLIAMS

a. CHARLES SIDNEY WILLIAMS b 6 APR 1841 d 17 JAN 1929 MD 14 JAN 1868 ( ) ANN ELIZABETH DEBNAM b 14 FEB 1844 ( ) d 19 MAY 1929 - 12 children

i. JOHN MARSHALL WILLIAMS

(102) Δ JOHN MARSHALL WILLIAMS, son of CHARLES SIDNEY WILLIAMS and ANN ELIZABETH DEBNAM, was born 18 OCT 1868. He married MARY WILL SMITH 12 JAN 1898. JOHN died 22 NOV 1937. Belle Knott Williams diary records revealed this information.

PG 113

Children (WILLIAMS) by MARY WILL SMITH:

335. Δ i. GUSSIE WILLIAMS, d. BRAYDTON, FLA.

ii. JOSEPH SIDNEY WILLIAMS

Δ ) JOSEPH SIDNEY WILLIAMS, son of CHARLES SIDNEY WILLIAMS and ANN ELIZABETH DEBNAM, was born 15 APR 1870.

JOSEPH SIDNEY WILLIAMS was never married. He lived in Little Rock, Arkansas and died in the late 1940's or early 1950's. His Wake County Williams Family have been unsuccessful in locating his grave. The Williams Family shared their family records and gave me this information.

PG 113, 114

iii. ROBERT MACON WILLIAMS

Δ (104) ROBERT MACON WILLIAMS, son of CHARLES SIDNEY WILLIAMS and ANN ELIZABETH DEBNAM, was born 23 OCT 1871. He married 20 MAY 1896. ROBERT died 04 OCT 1911. ROBERT MACON had no known children. This is from Belle Knott Williams' records.

PG 114

iv. WALTER WILLIAMS

Δ (107) WALTER WILLIAMS, son of CHARLES SIDNEY WILLIAMS and ANN ELIZABETH DEBNAM, was born 25 DEC 1876. He married VIRGINIA 11 JUN 1902. WALTER died 20 FEB 1914. He lived in Newport News, Va. From Williams Diary.

PG 114

Children (WILLIAMS) by VIRGINIA:

- Δ 345. i. LOLA WILLIAMS, b. 02 APR 1903.
- Δ 346. ii. BERNARD WILLIAMS, b. 13 OCT 1904, d. 12 APR 1965.

BERNARD L. WILLIAMS

XID-11508

① see ~~LA~~ 14 OCT 1982 Mahd Lemie U to RPU

Bernard L. Williams d Mar 1972 and Mary  
Magdalene Heath b 23 JUL 1904 d May 1982,  
dau of Elmore Lee U of the Richard U III/  
James U Sutherland

BERNARD THOMAS WILLIAMS

① Zelulon Record THUR 29 JAN 1998 Zelulon, NC

BERNARD THOMAS WILLIAMS ↑

BARBARA NELL WOMACK

**Bernard Thomas Williams**

Bernard Thomas "B.T." Williams, 72, of Raleigh, died Friday morning, Jan. 23, at Rex Hospital. Graveside service was Sunday, Jan. 25, at Greenlawn Memorial Gardens, Fuquay-Varina.

He owned and operated B.T. Williams Produce. He was a 32nd Degree Mason, a charter member of the Amran Temple and past president of the Wake County Shrine Club. He was also a member of the Raleigh Moose Lodge No. 1318.

Surviving: Barbara Nell Womack Williams; sons, Thomas Lewis "T.L." Williams and his wife, Mahala, of Louisburg, Larry Brooks Williams and his wife, Marilyn, of Raleigh, Robert Donald Williams and his wife, Belinda, of Raleigh; stepchildren, Patricia "Pat" Kay Stevens and her husband, Roger, of Angier, Clayton Ray Collins and his wife, Tracy, of Garner; 13 grandchildren; five great-grandchildren; mother-in-law, Magalene Matthews of Fuquay-Varina; close friends, Kerry and Elsie Jackson of Middlesex.

Arrangements by L. Harold Poole Funeral Service & Crematory, Knightdale.

BERRY CLEVELAND WILLIAMS

XID 63494

FAMILY OF JOSEPH FLOYD WILLIAMS - DUNN TWP - FRANKLIN COUNTY, NC - RPU 30 SEP 2015

1900 CENSUS - NC  
FRANKLIN CO  
DUNN TWP

1910 CENSUS - NC  
FRANKLIN CO  
DUNN TWP

1920 CENSUS - NC  
FRANKLIN CO  
DUNN TWP

Name	13 YRS	Age
Joseph Williams	HD	33 1867
Rozanna Williams	WIF	33 1867
Berry C Williams	SON	12 1888
Minnie L Williams	DAU	10 1890
Lucy H Williams	DAU	7 1893
Eva F Williams	DAU	5 1895
Sonnie F Williams	SON	2 1898
Lonnie J Williams	TWEN	2 1898
Hattie J Williams	DAU	5/12 1900
Enoch Watkins	BL	29 1871
Emma Watkins	SEL	21 1879

Joseph I Williams	HD	44 1866
Annie R Williams	WIF	44 1866
Eva F Williams	DAU	14 1896
Lonnie J Williams	SON	12 1898
Sonnie F Williams	SON	12 1898
Hattie J Williams	DAU	10 1900
Vance J Williams	SON	7 1907
Newbern V Williams	SON	5 1905
Annie I Williams	DAU	3 1907

Joseph F Williams	53 1867
Rose A Williams	53 1867
Lonnie Williams	22 1898
Vance J Williams	18 1907
Reubon V Williams	14 1906
Annie F Williams	11 1909
Sammie Crander	24 1896
Thomas Goland	21 1899

1930 CENSUS - NC  
FRANKLIN CO  
DUNN TWP

Joseph F Williams	63 1867
Rosa A Williams	64 1866
Lonnie J Williams	33 1897
Annie L Williams	21 1899

I. RICHARD U, III - HD OF CLAN  
A. BURKLEY U

- 1. AMBROSE AMOS U
- ↳ 2. FRANCES ANN U MD(2ND)
- ↳ 3. SIMON JOSEPH WILLIAMS
- ↳ 4. JOSEPH FLOYD WILLIAMS
- ↳ 5. MODO ROZANNA ANNIE WATKINS
- ↳ (I) BERRY CLEVELAND WILLIAMS
- ↳ (II) MINNIE RELLA WILLIAMS
- ↳ (III) LUCY HARRIET WILLIAMS
- ↳ (IV) EVA F WILLIAMS
- ↳ (V) SONNIE FLOYD WILLIAMS (TWIN)
- ↳ (VI) LONNIE JORDAN WILLIAMS (TWIN)

GEN FREE

Joseph Floyd Williams

Birth 27 Sep 1864 in Dunn Township, Franklin, North Carolina  
Death 28 Oct 1937 in Wake, North Carolina, United States

Parents

Simon Joseph Williams	1842 -
Frances 'Frankey Ann' Upchurch	1842 - 1880

Spouse & Children

Rozanna Annie Watkins	1865 - 1941
Berry Cleveland Williams	1887 - 1959
Minnie Rella Williams	1889 - 1980
Lucy Harriet Williams	1891 - 1925
Eva A Williams	1895 - 1966
Sonnie Floyd Williams	1897 - 1980
Hattie Jan Williams	1899 - 1987
Vernon Newbern Williams	1904 - 1993

BAKER TREE

Spouse & Children

Annie Rose Watkins	1867 -
Eva F Williams	1896 -
Lonnie Jordan Williams	1897 - 1966
Hattie J Williams	1900 -
Vance J Williams	1902 -
Newbern V Williams	1905 -
Reubon V Williams	1906 -
Annie F Williams	1909 -

- ↳ (VII) HATTIE JAN WILLIAMS
- ↳ (VIII) VANCE J WILLIAMS
- ↳ (IX) NEWBERN VERNON WILLIAMS
- ↳ (X) REUBON V WILLIAMS
- ↳ (XI) ANNIE F WILLIAMS

RPU Entry 2 OCT 2015

Berry C Williams Family  
Cm, Clyde Peace Rd Dunn  
TWP, Franklin Co, NC  
b 26 OCT 1887 d 15 OCT 1959

○ JARVIS WESLEY PERRY, SR BOOK BY Ned Klapp Perry, Jr - 2009  
 I. Phillip Perry b 1685

A. Jeremiah Perry b 31 MAR 1731

1. John Perry "Speck" b 1769 (FCNC)

a. Willis Perry b FCNC d Aft 1850 → CD

i. Wesley B. Perry, CSA b 1829 (FCNC)

(E) Emma Laurel Perry b 1858 (FCNC)

(F) Jarvis Wesley Perry, Sr

(i) Hal Clayton Perry b 1933 (FCNC)

(a) Wendy Leigh Perry b 30 AUG 1958 (FCNC)

(b) Tiana Menal Perry b 6 NOV 1968 (WCNC) md 29 MAY 1999

(Richmond, VA) Matt Doane Reid b 27 OCT 1968 (Medford, MA)

s/o Gerald Reid & Patricia Doane

(i) Wyatt Caison Reid b 26 SEP 2004

(2) June Gill Perry b 18 JAN 1935 (FCNC)

(a) Barry Bryan Perry b 27 OCT 1960 (WCNC) MD 21 JUN 1981 (WCNC)

Vivie Lynn Jennie b 2 APR 1961 (WCNC)

(i) Hannah Larie Perry b 17 NOV 1985 (WCNC)

(b) Larry Leon Perry b 27 OCT 1960 (WCNC) d 11 JAN 1998 (WCNC)

md 10 NOV 1990 (WCNC) Michelle Lynn Williams b 29 SEP 1968

(WCNC) d/o Berry Williams & Eleanor Hagwood

(i) Morgan Elise Perry b 9 JUL 1997 (WCNC)

[Note: Michelle md (2nd) Thomas Edwin Serdel who  
 in NOV 2001 adopted Morgan]

(c) Lisa Ann Perry b 14 JUL 1964 (WCNC) MD 19 MAY 1985 (WCNC)

MS CE NCSU ← Steven Samyer Sanderson b 6 DEC 1963 (WCNC) s/o

W.M Sanderson & Joann Browning

(i) Rebekah Suzanne Sanderson b 21 MAY 1989 (WCNC)

(ii) Emily Adell Sanderson b 27 MAY 1991 (WCNC)

(iii) William Caleb Sanderson b 12 AUG 1994 (WCNC)

(3) Emma Jean Perry b 20 OCT 1940 (FCNC)

(a) Lou Kellan Trynnett b 10 NOV 1965 (WCNC)

(b) Walter Lyndo Trynnett, Jr b 26 MAR 1969 MD 16 OCT 1999 (WCNC)

Sarah Scott b 2 JUN 1971

(i) Walter Lyndo Trynnett, III b 20 MAY 2003

(ii) Roger Thornhill Trynnett b 20 MAR 2003

(iii) Sarah Chamblee Trynnett b 6 OCT 2005

BERTHA

WILLIAMS

① Zebulon Record THUR 2 MAY 1996 Zebulon, NC

I. - - CURTIS

A. THOMAS JAMES CURTIS

MD ( ) BERTHA WILLIAMS ↑

1. ROSE CURTIS MD ( ) - - DRIVER

2. EDWARD CURTIS

3. RICKY CURTIS

**Thomas J. Curtis**

Thomas James Curtis, 76, of Middlesex, died Monday, April 29. Funeral was Wednesday, May 1, at Lee's Chapel Baptist Church. Burial was in the church cemetery.

He was a retired truck driver and also served in the Army during World War II.

Surviving: wife, Bertha Williams Curtis; daughter, Rose Driver of Zebulon; sons, Edward Curtis of Knightdale, Ricky Curtis of Bailey.

Arrangements by Family Funeral Care, Zebulon.

BERTHA J

WILLIAMS

○ See Geographical File - Wolf River Valley - Fenton Co, TN - Entry 26 JUL 2000 - Pg (35) - on this page Melva Douz U reports on her search for the parents of Temperance Williams b. 1825 (Three Forks of the Wolf River Valley, TN) who md in 1841 (Wayne Co, KY) Moses U head of the Moses U line in the George U / Shadrach U subclass.

I. Harrison Williams - [Melva suggests Harrison Williams is perhaps a brother or nephew or a 1st cousin of Temperance Williams]

A. Roscoe Williams

---

1920 Census - TN

Roscoe Williams 34 (b. 1886)

Elen Williams 33 (WIFE)

DORA WILLIAMS 16 - DAU

ANNA LEE WILLIAMS 13 - DAU

ALFRED WILLIAMS 10 - SON

GRACIE WILLIAMS 8 - DAU (b. 1877)

md (1) ALVIN C. YORK

BERTHA J. WILLIAMS 6 - DAU

ARLAND WILLIAMS 4 - SON

CURTIS WILLIAMS 1 8/12 SON



BETTIE

WILLIAMS

○ From "Farm Heritage and Names & memories of Gold Valley"

[Nash Co, NC] by Bruce Henry Woodard - Names mentioned

1. George Lee Mason (M) Pg 80 [AFAM]
2. Benny Corbett Pg 93
3. Charlie Young Pg 98 [AFAM]
4. Mr (1) Leslie Nauburn Pg 98 [AFAM]
5. Peter Denton Pg 108
6. Crad Brantley Pg 108
7. Tarter Denton Pg 108 (M)
8. Nate Stuchland Pg 109
9. Pudd Finn Pg 111
10. Mose Roberts Pg 113 [AFAM]
11. Mr (1) Fannie -- Pg 113
12. Pete Woodley Pg 121
13. Slim Bryant Pg 121
14. Joe Woodley Pg 121
15. Josh Tanner Pg 122 [AFAM]
16. Mr Fannie Batchelor Pg 122 [AFAM]
17. Jumbo Hamir Pg 126
18. Nate Sims Pg 126  
"uncle"
19. Willie Dement Pg 126  
"Red Diamond"
20. Sukha Jones Pg 134
21. V. A. Pace Pg 138
22. Billy Murray Pg 138
23. Tom Morgan Pg 138
24. Bettie Williams (Mrs) Pg 162, 166
25. Dr Danwood Stallings Pg 163
26. Henry Batchelor Pg 166
27. Mr Nettie Wilder Pg 166
28. Duke Stafford Pg 166
29. Mr Dorsetty Tarr Pg 166
30. Richard Siskier Pg 166
31. Mr Virginia --  
Pg 166

BETTIE A

WILLIAMS

①

XID-2942

① See Page 14 of 4 JUN 1978 It's Edythe M. Tryjcek to RPH  
filed with Eliza Jane U XID-2807.

Bettie Williams and James Berry Alford who lived in  
Dunn's Twp, Franklin Co NC. He was b 1872, d 1950,  
and 1899 & in Dunn Upchurch Cem Pilot, NC.

② See a cem Records - Pilot, NC

A. RPH 3 SEP 1977 Vent

Bettie W. Alford 29 AUG 1875 - 29 MAY 1962  
→ nee Bettie Williams  
James B. Alford 15 MAY 1872 - 29 MAR 1950  
→ her & wife

B. Edythe Lee Medlin Report = same except she uses  
spelling Betty

③ See It's 25 NOV 1998 Gilbert Kendrick Alford, Jr to RPH

Bettie A. Williams b FEB 1877 (NO) md 11 MAR 1899

(Dunn's TSP, Franklin Co, NC) James Berry Alford  
b Dunn's TSP, Franklin Co, NC d Dunn's TSP, Franklin  
Co, NC. Seven children listed.

BETTY J

WILLIAMS

(2)

THE WILLIAMS FAMILY OF DUNN TWP, FRANKLIN CO. NC  
RPH 13 NOV 2013

1810 CENSUS - FRANKLIN CO, NC

1830 CENSUS - FC, NC - DUNN TWP

- M- 26-44 b 1766-1784 ARTHUR W.
- M- 0-10 b 1800-1810 JORDON S. W.
- M- 0-10 b 1800-1810
- F 16-25 b 1785-1791 CATHERINE SHEARIN
- F 0-10 b 1800-1810

- M- 70-45 b 1781-1790 ARTHUR W.
- M- 15-19 b 1811-1815
- M- 10-14 b 1816-1820
- F 40-49 b 1781-1790 CATHERINE S
- F 10-14 b 1816-1820 FLOYD W.
- F 5-9 b 1821-1825
- F 0-5 b 1825-1830 PENELOPE W.

1840 CENSUS - FRANKLIN CO, NC

- M- 50-59 b 1781-1790 ARTHUR W.
- M- 20-29 b 1811-1820 FLOYD W.
- F 40-59 b 1781-1790 CATHERINE S.
- F- 50-59 b 1781-1790
- F- 15-19 b 1821-1825 PENELOPE W
- F 0-5 b 1835-1840

1850 CENSUS - FC, NC DUNN TWP

Name - FARMER		Age
Arthur Williams	1785	65
Catherine Williams	1785	65
Floyd Williams	1817	33
Penelope Williams	1825	25
Wesley Williams	1835	15

↳ [COULD BE MALE WESLEY WILLIAMS b 1835 ? - RPH]

1860 CENSUS - FC, NC DUNN TWP - BAKERS X ROADS

1870 CENSUS - FC, NC DUNN TWP

Name COOPER 900 / 308	Age
Floyd Williams	1817 43
Arthur Williams	1782 78
Catherine Williams	1783 77
Penelope Williams	1828 32

Floyd William	1815	55
Harriet William	1840	30
Penelope William	1825	45

1880 CENSUS FC, NC DUNN TWP

Floyd Williams HD	1815	65
Harriet Williams WIFE	1841	39
Rhoda A. C. Williams DAUGHTER	1871	9
Arch E. Williams SON	1872	8
Wilie H. Williams SON	1874	6
Mary A. E. P. J. Williams DAUGHTER	1875	5
Lucian J. S. Williams SON	1877	3
Charles F. Williams SON	1879	1
Penny M. Williams SISTER	1825	55

I. - - WILLIAMS

- △ A. ARTHUR WILLIAMS b 1782
- △ MD (?) CATHERINE SHEARIN
- △ 1. JORDON S. WILLIAMS 1806-1870
- △ 2. FLOYD WILLIAMS II 1815-1901
- △ MD (?) HARRIET LAVIE MEDLIN

NOTE: POSSESSED BY  
FLOYD WILLIAMS, I  
WHO ADJOINED THE  
ZOOA RICHARD W. II  
SOLD IN BURE  
CO, NC 3 APR 1973  
- RPH  
13 NOV  
2013

1900 CENSUS FC, NC DUNN TWP

Harriett L Williams HD	FEB 1842	58
Lucian P Williams SON	MAY 1878	22
Calvin F Williams SON	APR 1881	18

1910 CENSUS FC, NC DUNN TWP

Mrs Harriett Williams HD	1847	63
Lucian J Williams SON-S	1879	31

PER  
VESTA  
AND PER  
TREE

△ a Rhoda A. C. Williams 1871 -	△ e Lucian Jurdon Williams 1877 - 1937
△ b Archibald Eddie Williams 1872 - 1950	△ f Charles Floyd Williams 1879 - 1950
△ c Wilie H. Williams 1874 - 1965	△ g Calvin Thomas Williams 1881 - 1947
△ d Betty J Williams 1876 - 1962	△ h Mary Williams 1885 -

△ 3. PENELOPE WILLIAMS

△ 4. WESLEY WILLIAMS → b 1835 PER WILLIAMS/MULLEN / PEARCE / HINNARD TREE

BETTIE JEAN WILLIAMS

INPUT FROM LTR 15 FEB 2008 BILLIE RITA ADAMS TO RPH CB

I. -- ADAMS

A. JAMES ADAMS b 23 JAN 1805

1. JAMES THEOPHILUS ADAMS b 7 SEP 1839(?) d 19 FEB 1918  
 (Wake Co, NC) (Bur - City Cem, Holly Springs, NC) MA 28 SEP 1863  
 LUCY ANN BECKWITH IN Wake Co, NC

8a Annie Lee Adams  
 Born July 6, 1866  
 Died March 16, 1940  
 Wake County, NC

8b Romulus Marion Adams  
 Born May 2, 1868  
 Wake County, NC

8c Wayland Green Adams  
 Born June 12, 1870  
 Wake County, NC

8d James Clovis Adams  
 Born January 7, 1872  
 Wake County, NC

8e Lillie Florence Adams  
 Born September 17, 1873  
 Died June 22, 1949  
 Wake County, NC

8f Carlus Vesta Adams  
 Born September 15, 1877  
 Wake County, NC

8g Maude Lilla Adams  
 Born August 25, 1881  
 Wake County, NC

8h Kenneth Roy Adams  
 Born June 24, 1883  
 Wake County, NC

8i Maggie Adams  
 Born  
 Wake County, NC

→ Kenneth Roy Adams - married Grace West. She died in a school fire in Camden, SC  
 Children

1. Kenneth Roy Adams Jr. Home was in Fayetteville. He was raised by his Uncle Romulus Adams, Hamlet  
 His mother remarried after his father died. Her daughter was named Betsy.

→ Maggie Adams-married Eugene Benson Oldham  
 Children

1. Ruby Oldham-married Raleigh R. Langston

Children  
 Ben Langston  
 Jack Langston

2. Pearl Adams Oldham - married Willie A. Jones

3. Millard Beckwith Oldham-married Grace Jones

Children  
 Larry Oldham  
 Earl Oldham  
 Hilda Oldham

4. Margaret Lee Oldham-married Montelle Williams

Children  
 Judith Williams  
Bettie Jean Williams

James Theophilus Adams served in Company D, North Carolina 26th Regiment, Confederate States of America, rising from the rank of lieutenant to lieutenant colonel. His picture and an account of his service appear in Chief Justice Walter Clark's History of North Carolina Regiments, Vol. II; in George C. Underwood's History of the Twenty-Sixth Regiment of the North Carolina Troops in the Great War 1861-65; and in Richard B. McCaslin's Portraits of Conflict, a Photographic History of North Carolina in the Civil War. He was in command of the regiment when General Robert E. Lee surrendered at Appomatox, VA; and he signed the paroles of the men. For a period he also commanded General James Johnston Pettigrew's Brigade, during its retreat from Petersburg, VA. His name appears on the Confederate monument in Holly Springs, NC; and a picture of him is on display in the Holly Springs Masonic Lodge.

Following the war he returned to his home in Wake County to farm and become engaged in the lumber business. He and other members of the Adams family bought the timber rights to tracts of land, then set up sawmills to cut and dress the lumber. His home, located near Holly Springs, is still (August 2000) standing. It is pictured on page 364 of Kelly A. Lally's book, The Historic Architecture of Wake County, North Carolina, and is incorrectly identified as the home of "Col. David Adams" (his brother).

His birth, marriage and death dates are given in a family Bible, and photostats of those pages are included in these papers. He was named as Lucy Ann Beckwith's husband in Green Beckwith's will, Wake County, NC, Record of Wills, Book A, 1878-1884.

FROM EMAIL 18 APR 2019 CLYDE WESLEY CLARK, JR TO RPU  
I. MOSES U - HEAD OF CLAN RPU 26 APR 2019

A. GILLIAM U

1. ELIZABETH U

a. LUCIAN BONAPART WILLIAMS, CSA

i. CHARLES THOMAS WILLIAMS

△ (T) WILLIAM LUCIAN WILLIAMS "WILLIE" AN ONLY CHILD

Willie married 2) June 13, 1920 - Mary Edna Cathleen Longest - born March 27, 1900, Graham, Alamance County, NC. Died January 2, 1973 - buried Linwood Cemetery, Graham, Alamance County, NC.

iii. △ Annie Mae Williams - born February 28, 1922, in Charlotte, Mecklenburg, NC. And married Harry S. Clark of Meredith, New Hampshire. Died December 10, 1980, and buried in Lake View Memorial Park, Greensboro, Guilford County, NC. Harry was born August 13, 1918 - remarried to Virginia Croker - died January 4, 1990 and buried in Lake View Memorial Park.

△ a) William Leon Clark - born July 20, 1947, married Carol Rebecca Gilliam and divorced - Living.

△ (1) Peter Allen Clark - born October 15, 1987 - Living

△ b) Mary Jane Clark - born June 5, 1947 - married and divorced Maxie McAllister - Living

△ c) David Stanley Clark - June 1, 1959 - married Bettie Marie Richardson - Living

△ a. David Stanley Clark Jr - Lauren Hutchinson - Living

△ b. April Marie Clark - Mike Corvinus

△ i. Caleb Corvinus - Living

iv. △ Bettie Lucian Williams - born March 5, 1924, in Charlotte, NC. Married Eldridge W. Kimmons - born Jun 4, 1923 in Pensacola, Escambia County, FL and died July 2, 1967. Bettie died December 18, 1994, Lillington, Harnett County, NC. Both buried Linwood Cemetery, Graham, Alamance County, NC

△ a) Eldridge Warren Kimmons Jr. - premature birth - died January 15, 1945, Greensboro, Guilford County, NC. Buried Linwood Cemetery, Graham, Alamance County, NC - Grave marked but lost.

△ b) Eldridge Hamilton Kimmons - Living (adopted)  
△ Jeffrey Warren Kimmons - Donna Farmer - Living

△ c) John William Kimmons - Gina \_\_\_\_ - Living (adopted)

△ i. John Kimmons - Living

△ ii. Jodi Kimmons - Living

+ 3 MORE CHILDREN OF 2ND MARRIAGE

○ Fenton Co, TN Heritage Book - 1987 Pg 640-641 F669

I. Odie F. W of the George W / Joseph A. W Subdan  
- William Hamilton W Line.

A. Marie W md Darly Adam Williams

1. Roger Williams d L 1987

2. Phyllis Williams

3. Betty Williams ↑

4. Nancy Kay Williams

Darly d 14 JUN 1980 (Bur Uphrunch Cem. Pull Mall, TN)

BETTY

WILLIAMS

○ Zelidon Record THUR 11 JUN 1998 Zelidon NC



B 1-9  
 M 1-10  
 F 1-10

M-6 FAN (GREEN)  
 PATTON  
 7. SUE (RICHARDS)  
 EDWARDS  
 8 BARBARA (CHAMBLEE)  
 LYONS  
 9. SUE (ALFORD)  
 BONN  
 10. LOWELL LILES  
 B-1 J. W. BOYKIN  
 2 BOBBY RAPER  
 3 LEROY TREVATHAN  
 4 GLENN PERRY  
 5 LOWELL PULLEY  
 6. JOHN REUBEN  
 PEARLE

### Wakelon High class of '53 reunited

Wakelon's class of 1953 held its 45-year reunion (at left) May 23 at Big Ed's Meeting Place. On hand were (front, from left) Ronald Perry, Jean Parrish Hunt, Sarah Stallings Rigouard, Kay Baker Moss, Mildred Fowler Strickland, Betty Williams Creech, Patsy King Perry, Jimmy Joyner, Hazel Ihrie Horner, Shirley Rogers Liles; (second row) Durwood Baker, Hilda Morris Small, Lucy Blackley Baker, Bernice Edwards Hopkins, Hildreth Bunn Perry, Fan Green Patton, Sue Richards Edwards, Barbara Chamblee Lyons, Sue Alford Bunn, Lowell Liles; (back) J.W. Boykin, Bobby Raper, Leroy Trevathan, Glenn Perry, Lowell Pulley, John Reuben Pearce, Roy Mitchell, John Phillips and Alton Temple.

F 9 HAZEL (IHRIE)  
 HORNER  
 10. SHIALEY (ROGERS)  
 LILES

F 1 RONALD PERRY  
 2 JEAN (PARRISH) HUNT  
 3 SARAH (STALLINGS) RIGOUARD  
 4 KAY (BAKER) MOSS  
 5. MILDRED (FOWLER) STRICKLAND  
 6. BETTY (WILLIAMS) CREECH  
 7. PATSY (KING) PERRY  
 8. JIMMY JOYNER  
 M-1 DURWOOD BAKER  
 2 HILDA (MORRIS) SMALL  
 3 LUCY (BLACKLEY) BAKER  
 4. BERNICE (EDWARDS) HOPKINS  
 5. HILDRETH (BUNN) PERRY

7. ROY MITCHELL  
 8 JOHN PHILLIPS  
 9. ALTON TEMPLE

BETTY SUE WILLIAMS XID-15123

① See DA 16 APR 1986 Kit Ella Kudukis to RPA  
Betty Sue Williams and Oscar Birt. Betty is  
daughter of David Williams & gd of Sarah Beatrice Branam  
of the Richard U. III / Uahua U Subdan



BEULAH

WILLIAMS

○ KY UPCHURCH BIRTHS-DOWNLOAD IN LTR 20JAN2001  
 CHARLES JOHN PETERSON, JR TO RPU PG 18

Certif	Child's name	MO	DY	YR	County	Mother	Regist	Regist	Text	Text	Text33	Tex
43750	UPCHURCH RICHARD	H	7	6	1947	FRNKL ATHEBERRY ELIZABETH			88		1947	9
54387	UPCHURCH RICHARD	K	7	20	1942	LTCHR GALLOWAY MILDRED			109		1943	9
54743	UPCHURCH RITA	ANN	9	28	1963	WAYNE BELL GLENNA	1963	10	110		1963	2 25
11475	UPCHURCH ROBERT	L	2	10	1945	WAYNE CHRISWELL ALENE			23		1945	9
12710	UPCHURCH ROBERT	L	3	13	1960	MADSN TIPTON ROBERTA			26		1960	9
20543	UPCHURCH ROBERT	LANDEN	5	24	1963	FRNKL GILPIN KAREN	1963	6	42 W		1963	1 3
22309	UPCHURCH ROBERT	H	4	3	1924	TAYLR HUBBARD BESSIE			45		1924	9
34864	UPCHURCH ROBERT	BLAKELY	7	21	1977	PLSKI FOLEY SARA	1977	8	70 B		1977	1 10
60666	UPCHURCH ROBERT	T	10	28	1956	HART WILLIAMS BEULAH <sup>11</sup>			122		1956	9
73329	UPCHURCH ROBERT	G	10	15	1950	WAYNE ROYSDEN BESSIE			147		1950	9
8409	UPCHURCH ROBIN	RACHELLE	2	22	1970	FYETE SORRELL BRENDA	1970	3	17 J		1970	2 16
29727	UPCHURCH ROGER	D	5	16	1947	CLNTN STEWART LYDIA			60		1947	9
58140	UPCHURCH ROGER	W	9	21	1948	WAYNE WATSON SEVELLA			117		1948	9
91976	UPCHURCH ROGER	D	5	28	1951	WAYNE PARMLEY LANNIE			194		1969	9
22201	UPCHURCH RONALD	W	5	7	1949	GRVES DOBBS DOROTHY			45		1949	9
77797	UPCHURCH RONALD	L	11	26	1947	CLNTN KREIDER ALMA			156		1947	9
90783	UPCHURCH RONALD		11	8	1945	ADAIR BREWINGTON OLIVIA			186		1963	9
45486	UPCHURCH RONDA	ANN	11	20	1974	PLSKI COFFEY JANET	1974	12	91 L		1974	2 4
58349	UPCHURCH RONNIE	G	5	16	1955	WAYNE PARMLEY LONIE			117		1955	9
31784	UPCHURCH ROOSEVELT	F	12	27	1925	MCCRY BRYANT MOSSIE			64		1943	9
49634	UPCHURCH ROSCOE		5	20	1953	WAYNE CRISWELL MONTIE			100		1953	9
32921	UPCHURCH ROY	A	6	22	1950	CLNTN NEAL EVELYN			66		1950	9
49251	UPCHURCH ROY	F	8	25	1922	CLNTN CHURCH EULASTY			99		1922	9
37571	UPCHURCH RUBY	JO	7	27	1965	PLSKI SWEET SAVANNAH	1965	8	76 M		1965	2 10
16199	UPCHURCH RUSSELL	DANIEL	4	13	1992	WHTLY HALL PENNIE	1992	4	33 L		1992	1 27
26620	UPCHURCH RUSSELL	D	6	11	1950	CLNTN PERDUE RUTH			54		1950	9
32371	UPCHURCH RUSSELL	H	6	16	1922	CLNTN GUFFEY VERLIE			65		1922	9
39791	UPCHURCH RUSSELL	ALEXANDER	9	7	1978	MCCRY MARIE ALICE	1978	10	80		1978	1 13
42755	UPCHURCH RUSSELL	LEE	6	20	1962	WAYNE BRIDGEMAN BARBARA	1962	8	86		1962	1 14
60340	UPCHURCH RUSSELL	ALLEN	12	20	1970	PLSKI RICHARDSON JETTA	1971	1	121 C		1970	1 6
22848	UPCHURCH RUTH		5	4	1927	CLNTN BURRIS ELVA			46		1927	9
25756	UPCHURCH RUTH	A	4	16	1954	WAYNE CHRISWELL ALENE			52		1954	9
74707	UPCHURCH RUTH	A	10	19	1943	CLNTN CONNER ELLEN			150		1943	9
57074	UPCHURCH RUTHA	W	11	13	1924	ANDSN HAYS ETHEL			115		1924	9
55680	UPCHURCH SABRA	LYNN	10	14	1962	WAYNE DOSS CHARLOTTE	1962	10	112		1962	2 16
64258	UPCHURCH SAM		12	28	1926	WAYNE ROYSDEN BESSIE			129		1926	9

BEULAH

WILLIAMS

○ KY UPCHURCH BIRTHS-DOWNLOAD IN LTR 20 JAN 2001  
 CHARLES JOHN PETERSON, JR TO R PU PG (19)

Certif	Child's name		MO	DY	YR	County	Mother	Regist	Regist	Text	Text	Text33	Tex
56719	UPCHURCH SAMMY	J	11	18	1938	HART	WILLIAMS BEULAH ↑		9	114		1938	
59866	UPCHURCH SANDI	GALE	11	5	1964	PLSKI	MORRIS CAROLYN	1964	11	120	E	1964	2 12
15948	UPCHURCH SANDRA	G	3	22	1947	CLNTN	PERDUE RUTH			32		1947	9
44993	UPCHURCH SANDRA	J	8	17	1960	CLNTN	UPCHURCH WILMA			90		1960	9
15621	UPCHURCH SARAH	DAWN	3	18	1996	WARRN	HENDERSON LESLEY	1996	3	32	D	1996	2 21
18087	UPCHURCH SAUK		3	28	1942	WAYNE	PIERCY BONNIE			37		1942	9
2160	UPCHURCH SAVANNAH	NICHELLE RAY	1	20	1996	MCCRY	WATSON ALICE	1996	1	5	M	1996	2 29
23724	UPCHURCH SAVANNAH	LEIGH	6	15	1997	PLSKI	MARTIN JILL	1997	6	48	A	1997	2 18
36759	UPCHURCH SCARLETT	N	6	24	1960	WAYNE	PARMLEY DONNIE			74		1960	9
6908	UPCHURCH SCOTTY	ALAN	2	11	1971	PLSKI	SLAGLE BETTY	1971	2	14	J	1971	1 24
43017	UPCHURCH SETH	EDWARDS	10	10	1991	PLSKI	COFFEY SHANNON	1991	10	87	L	1991	1 25
7063	UPCHURCH SHADERA	CAITLIN	2	4	1996	PLSKI	COFFEY SHANNON	1996	2	15	L	1996	2 7
7608	UPCHURCH SHANICE	RENEE	3	16	1994	CMPBL	UPCHURCH SHELLEY	1994	3	16	R	1994	2 25
35766	UPCHURCH SHAWN	ERIC	6	6	1989	CLDWL	HELM ORA	1989	10	72	J	1989	1 19
21492	UPCHURCH SHEILA	F	4	28	1957	CLNTN	YORK MADELINE			43		1957	9
70752	UPCHURCH SHEILA	G	9	22	1959	WAYNE	BRUMMITT LOIS			142		1959	9
59591	UPCHURCH SHELBY	L	10	23	1939	WAYNE	DISHMON EMOGENE		9	120		1939	
47651	UPCHURCH SHERRI	JEAN	8	29	1962		SCHMIDT SHIRLEY	1962	9	96	M	1962	2 12
15286	UPCHURCH SHERRY	NICOLE	4	5	1996	PLSKI	JERNIGAN TAMMY	1996	4	31	L	1996	2 12
54788	UPCHURCH SHERRY	LYNN	11	27	1967	PLSKI	SLAGLE BETTY	1967	12	110	J	1967	2 7
10246	UPCHURCH SHIRLEY	A	2	4	1956	CLNTN	POORE ANNA			21		1956	9
16050	UPCHURCH SHIRLEY		2	13	1979	CLNTN	CRABTREE BARBARA	1979	3	33	J	1979	2 30
58162	UPCHURCH SHIRLEY	J	9	19	1948	WAYNE	GUFFEY ARZELLA			117		1948	9
58377	UPCHURCH SHIRLEY	M	9	12	1956	WAYNE	BRAKE VELA			117		1956	9
74884	UPCHURCH SHIRLEY	L	12	20	1949	WAYNE	PARMLEY LANIE			150		1949	9
77800	UPCHURCH SHIRLEY	K	11	30	1947	CLNTN	SHELTON LINNIE			156		1947	9
25394	UPCHURCH STANLEY	F	3	12	1932	CLNTN	FOISTER DORTHA		9	51		1932	
27087	UPCHURCH STANLEY	G	5	10	1938	CLNTN	KING OLYNE		9	55		1938	
49248	UPCHURCH STEDMAN	KYLE	10	28	1983	WARRN	ALLEN CLAIRE	1983	12	99	H	1983	1 5
5826	UPCHURCH STELLA	N	1	15	1941	WAYNE	ROYSDON BESSIE			12		1941	9
33326	UPCHURCH STELLA	O	6	1	1925	WAYNE	ADKINS VICTORIA			67		1925	9
36765	UPCHURCH STELLA		5	29	1941	WAYNE	SLAGLE GERTA			74		1941	9
44512	UPCHURCH STELLA	M	8	13	1956	WAYNE	CRISWELL ALLEN			90		1956	9
2563	UPCHURCH STEPHEN	RICHARD	2	25	1984	DAVES	KELLY MARY	1984	3	6	K	1984	1 5
3822	UPCHURCH STEPHEN	LEWIS	1	10	1974	JEFFN	RICHARDSON JETTA	1974	2	8	C	1974	1 15
61896	UPCHURCH STEPHEN	SCOTT	12	18	1963	DAVES	MARTIN DOROTHY	1963	12	124	M	1963	1 30

BEV. WILLIAMS (CAPT)

① Samuel U (Head of the John/Samuel U Subclan)  
enlisted in the war of 1812 ~~going~~ from Wilson  
Co, TN joining Lebanon or his place of residence.  
He ~~enlist~~ the war on 28 SEP 1814 as a private,  
volunteer mounted gunman under the command  
of Colonel Williamson and Captain Ben. Williams.  
(29, Pg 159).

○ Fentress Co, TN Heritage Book - 1989 Pg 645-646 F683

- I. Claude Williams of the George W/ Joseph H. W  
 Sublan - Elizabeth W. Jones
- A. Nannie Williams md - - Sherrill
  - B. Bill Lee Williams ↑
  - C. Leonard Cardine Williams "Pete"
  - D. Bessie Williams md - - Rains
  - E. John Hampton Williams
  - F. Ermer Roscoe Williams b. 3 MAY 1908 "Boog"

## BILLY WILLIAMS

① see file 8 MAY 1984 Murray Anderson to R P 4

Billy Williams was son of Melbia Chumley  
and her 1st huc ——— Williams. She had  
2nd Samuel Abner U I, son of Stephen U  
& gr of John U III, Head of Clan.

Melbia was Samuel Abner U I's 2nd wife  
also.

BISHOP FRED WILLIAMS

○ Zeludon Record THUR 10 SEP 1998 Zeludon, NC

BISHOP FRED WILLIAMS ↑

CORA LEE

**Bishop Fred Williams**

Bishop Fred Williams, 87, of Fuquay-Varina, died Thursday, Sept. 3, at the Intergrated Health Services in Raleigh. Funeral was Monday, Sept. 7, at St. Augusta Missionary Baptist Church. Burial was at St. Peter's Church cemetery.

He founded and pastored St. Peter's Church for 39 years.

Surviving: wife of 64 years, Cora Lee Williams; daughters, Mattie Lee Wilson and Essie Clark, both of Apex; 11 grandchildren; 34 great-grandchildren; two great-great-grandchildren; brothers, Willie and C.J. of Nashville, Plummer of Apex, Russell of Pittsboro, Roger of Gastonia, James of Coalmine, Md.; sisters, Annie Ruth Jones of Apex, Pearl Mae Bennett of Spring Hope.

Arrangements by Trice Funeral Home.

○ Fentress Co, TN Heritage Book - 1987 Pg 645-646 FB83

I. Claude Williams of the George U / Joseph A. U  
 Subclass - Elizabeth U Line

A. Ernest Roscoe Williams b 3 MAY 1908 and America, Miss.

1. Irma Jean Williams b 11 JUN 1935 (Merced Springs, TN) m 8 DEC 1951 (C) Silas J. Vaughn - 8 GC in 1987

a. Debra Gayle Vaughn m 17 -- Ford

b. Sharon Denise Vaughn m 17 -- Smith

c. Rhonda Faith Vaughn m 17 -- Combs

d. Barbara Jean Vaughn m 17 -- Prosten

e. Carla Michelle Vaughn

2. Mary Emma Joqueleine Williams "Jockie" b 9 APR 1931  
 (Monterey, TN) m 28 MAY 1955 (Liberty, TN) Garner

o. McGuire

a. David Garner McGuire d 2 DEC 1978 Dayton, OH

3. Bobby Claude Williams b 16 SEP 1939 (Baltown, Cumberland Co, TN)

4. Charles Ernest Williams "Charlie" b 22 APR 1941  
 (Monterey, TN) m 18 OCT 1963 Cathy Gray  
 m 2nd Anna Constantine

a. Brady Lewis Williams

b. Scott Charles Williams

Bobby went to school at Homestead, TN and Dayton, OH. He has a M.A. degree in Physical Education from the University of Dayton. He served eight years in the U.S. Air Force. He is now teaching school at Cleveland Elementary School, Dayton, OH. His hobbies include nearly all sports and in particular, playing golf



L-R: Charlie, Jackie, Jean, Ann, Bob and Ermer (Boog) Williams.



Van Williams and Liz Kidwell



America Wilson Williams



BOBBY WRAY WILLIAMS

XJD. 62020

FROM EMAIL 18 APR 2015 CLYDE WESLEY CLARK, JR DD RPY  
I. MOSES 4 - HEAD OF CLAN RPY 26 APR 2015  
A. GILLIUM 4

1. ELIZABETH 4

9. LUCIAN BONAPART WILLIAMS, CSA

A. CHARLES THOMAS WILLIAMS

→ (F) WILLIAM LUCIAN WILLIAMS "WILLIE" HAN DUN 4 CHILD

2 CHILDREN OF FIRST MG;

5 CHILDREN OF 2ND MG OF WHICH 3 ARE BELOW

v. △ Velma Nadean Williams - born October 2, 1926, Graham, Alamance  
△ County, NC. Married in Greensboro March 9, 1944 to Clyde Wesley  
Clark of Greensboro, NC. Died 27 February 2005. Both and buried in  
Lake View Memorial Park, Greensboro, Guilford County, NC

△ a) Patricia Jean Clark, born October 6, 1945, Greensboro, Guilford  
County, NC. Never married: no children. Died September 13, 2012  
Greensboro, Guilford County, NC buried beside parents in Lake  
View Memorial Park, Greensboro, Guilford County, NC

△ b) Clyde Wesley Clark Jr. - born January 30, 1959, Greensboro,  
△ Guilford County, NC. Married Esther Beatrice Myers, August 29,  
1987 Statesville, Iredell County, NC. Living Knightdale, Wake  
County, NC.

△ i. Erin Cathleen Clark - Living

vi. △ Charles Thomas Williams - born November 28, 1928, Greensboro,  
△ Guilford County, NC. Married Doris Marie Roberts. Died in Crumpler,  
Avery County, NC on 29 September 1994. Both buried Westminster  
Gardens, Greensboro, Guilford County, NC.

△ a) Julie Rose Williams - Living (Adopted)

△ i. Crystal Marie Sumner - Living

△ ii. Tiffany Nicole Sumner - Living

vii. △ Bobby Wray Williams - born October 31, 1936 in Greensboro,  
△ Guilford County, NC. Married Linda Carol Brown. and buried in Lake  
View Memorial Park, Greensboro, Guilford County, NC. Linda Brown  
Williams - Living

△△ a) William Bruce Williams - born 16 May 1958. Married Lisa  
Puryear April 1984 - Living

△ i. Graham Andrew Williams - Living

△ ii. Emily Lauren Williams - Joe Robertson

△ (a) Aiden Robertson - Living

△△ b) Robin Lynn Williams - born September 9, 1961. Married Robert  
△ Dennis Welborn - divorced. Married Robert Marshall & Annulled'  
△ MARRIED Joe Crews = :Living

△△ i. Olivia Lynn Welborn - James Brandon Lewis

(a) Infant - Living

(b) Infant - Living

BOICE

WILLIAMS

XPEA

○ CENSUS RECORDS FOR WILLIAM MALLIE PEARCE b 10 SEP 1872 (RPU-18 NOV 2008)

- I. NATHAN PEARCE, II b 23 MAY 1783
- MD (1ST) SUSAN U b APT 1790
- A. R'CREL N. PEARCE b 1817 (FRANKLIN CO, NC)
- Δ I. BRYANT PEARCE b 6 SEP 1849 (FC, NC)
- Δ A. WILLIAM MALLIE PEARCE b 10 SEP 1872 (FRANKLIN CO, NC) d 20 MAY 1958 (FRANKLIN CO, NC)
- Δ MD (1) RHODA MEDLEN

1900 CENSUS - FRANKLIN CO, NC - DUNN TWP

Name	Relationship	DOB	Age
William Pearce	HEAD	SEP 1872	27
Roda C Pearce	WIF	MAY 1877	23
Roscha c Pearce	SON	APR 1897	2
Joshua S Pearce	SON	JUL 1899	10.12
Tommy R Moy	COUSIN	APR 1877	23



- I. ROSER C. PEARCE (M) b AUG 1897
- MA JOSHUA S. PEARCE b JUL 1899
- III. ILNA S. PEARCE b APT 1901 (1) d 14 SEP 1990
- MD (1) - - WILLIAMS
- Δ (I) JOYCE WILLIAMS MD (1) - - GRIFFIN
- Δ (II) JEAN WILLIAMS MD (1) - - FIELDS
- Δ (III) JOY WILLIAMS MD (1) - - MULLEN
- Δ (IV) BOICE WILLIAMS (M)

1910 CENSUS - FRANKLIN CO, NC - DUNN TWP

Name	Relationship	DOB	Age
Mallie W Pierce	HEAD	1873	37
Rhoda K Pierce	WIFE (8,8)	1878	32
Roses c Pierce	SON (ROSER)	1898	12
Joshua S Pierce	SON	1900	10
Illier s Pierce	DAUGHTER	1901	9
Gorman C Pierce	SON	1903	7
Fannie F Pierce	DAUGHTER	1904	6
Milton E Pierce	SON	1906	4
Mary Z Pierce	DAUGHTER	1907	3
Ira C Pierce	SON	1909	1

IV. GORMAN CLOYE PEARCE b APT 1903

V. THELMA PEARCE b APT 1904 (1) d 8 FEB 1998

- Δ MD (1) RUBEN S. CARROLL
- Δ (I) DORIS CARROLL MD (1) BURDON WILLIAMS
- Δ (II) BURDON CARROLL WILLIAMS
- Δ (III) BETTY CARROLL MD (1) BOBBY STRICKLAND

VI. MILTON E. PEARCE b APT 1906

VII. MARY Z. PEARCE b APT 1908

VIII. IRA C. PEARCE b APT 1910

IX. SHERMAN D. PEARCE b APT 1911

X. REBA A. PEARCE b APT 1912

MD (1) - - GRIFFIN

XI. JOHN C. PEARCE "JOHNIE" b APT 1915

1920 CENSUS - FRANKLIN CO, NC - DUNN TWP

Name	Relationship	DOB	Age
Mallie Pearce	HEAD	1871	49
Rhodie Pearce	WIF	1878	42
Ilina Pearce	DAUGHTER	1901	19
Cloye Pearce	SON	1903	17
Thelma Pearce	DAUGHTER	1905	15
Milton Pearce	SON	1906	14
Mary Pearce	DAUGHTER	1909	11
Ira Pearce	SON	1910	10
Sherman Pearce	SON	1911	9
Reba Pearce	DAUGHTER	1912	8
Johnie Pearce	SON	1915	5

1930 CENSUS - FRANKLIN CO, NC - DUNN TWP

Name	Relationship	DOB	Age
William M Pearce	HEAD	1873	57
Rodie C Pearce	WIF	1879	51
Ira C Pearce	DAUGHTER	1909	21
Sherman D Pearce	SON	1911	19
Reba A Pearce	DAUGHTER	1912	18
John C Pearce	SON	1915	15
Milton E Pearce	SON	1907	23

RPU NOTE: The above Family was constructed from the Census Records shown and by reference to RPU Profile System

○ Zebulon Record THUR 28 OCT 1999 Zebulon, NC

I. - - WILLIAMS

X - - Stallings

A. Milton O. Williams  
m & ( ) Florence Stallings

md ( )  
oma P

1. Brad Elliott Williams?

2. Chet Williams

**Brad Williams**

Brad Elliott Williams, 27, of Zebulon, died Friday, Oct. 22. Funeral service was Sunday, Oct. 24, at Pilot Baptist Church. Entombment was at Gethsemane Memorial Gardens Mausoleum.

He was a Cary firefighter and a member of the Pilot Volunteer Fire Department.

Surviving: parents, Milton O. Williams and Florence Stallings Williams of Pilot; brother, Chet Williams and his wife, Kelly, of Pilot; niece, Emily Williams; nephew, Mitch Williams; maternal grandmother, Oma P. Stallings of Zebulon.

Memorial contributions may be made to the Pilot Fire Department, 8028 N.C. Hwy. 39, Zebulon 27597.

Arrangements by L. Harold Poole Funeral Service and Crematory.

○ See Profile of Capt Milton Williams - Entry 2 OCT 1986

I. William Jasper Stallings of the Richard U, III /  
Burbely U Sudan - Ambrose Amor U Sen.

A. Herbert Edward Stallings

1. Florence Stallings md Milton D. Williams

a. Capt Milton Williams md 20 SEP 1986  
(Pilot, NC) Kelly DeAnne McIntyre

b. Brad Williams

I. Frank McIntyre

A. Ben McIntyre

md (1) Donna Joynes

1. Kelly DeAnne McIntyre

2. Sherry McIntyre md (1) -- Johnson

a. Jennifer Johnson

3. Wendy McIntyre md (1) -- Young

4. Kathy McIntyre

O'Fentress Co, TN Heritage Book - 1987 Pg 645-646 FB83

I. Claude Williams of the George W / Joseph A. W  
 Substan - Elizabeth W Lisle

A. Ernest Roscoe Williams b 3 MAY 1908 ind America Union

1. Irma Jean Williams b 11 JUN 1935 (Merced Springs, TN) md 8 DEC 1951 ( ) Silas J. Vaughn - 86C in 1987

a. Debra Gayle Vaughn md ( ) - - Ford

b. Sharen Denise Vaughn md ( ) - - Smith

c. Rhonda Faith Vaughn md ( ) - - Combs

d. Barbara Jean Vaughn md ( ) - - Poston

e. Carla Michelle Vaughn

2. Mary Fina Jozequine Williams "Jodie" b 9 APR 1939  
 (Monteary, TN) md 28 MAY 1955 (Liberty, TN) Garner

o. McGuire

a. David Garner McGuire d 22 DEC 1978 Dayton, OH

3. Bobby Claude Williams b 16 SEP 1939 (Baltown, Cumberland Co, TN)

4. Charles Ernest Williams "Charlie" b 22 APR 1941  
 (Monteary, TN) md 18 OCT 1963 Cathy Gray  
 md 2nd Aona Constantine

a. Brady Lewis Williams

b. Scott Charles Williams

○ See the 14 JUL 2000 Shirley Marie Lamb & RPU

I. Walter Mantanol of the John U, III / Ambrose U  
Subdan - William Henry U, I Line

A. Maxie Mae U

1. Herbert Ray Roache

a. Cleta Gill Roache b. 8 AUG 1948  
m & ( ) WALT WICKS

B. Nancy Ernestine U

1. Minnie Almira Lamb

a. Kenneth Warren Lane b. 9 JAN 1951 (Richmond, VA)

m & (1st) JOY JOHNSON II

m & (2nd) Jeanne Osterlund

i. Kimberly Katell Lane

m & ( ) BLAIR MAURY

(I) GREGORY MAURY b. 14 AUG 1994

2. Alice Bernice Lamb

a. James Colbert Bledsoe "Jimmy" b. 4 FEB 1955

m & (Howard Co, IN) ROBERTA NYATT  
b. 3 JUL 19XX. Divorced.

i. Leesa Loraine Bledsoe b. 28 MAY 1976

(Howard Co, IN) m & ( ) TOMMY WILLIAMS

(I) BRANDON NOAH WILLIAMS b. 19 JUN 1998

(II) NAOMI LYNN WILLIAMS

b. 26 JUN 2000 WEIGHT 9 lbs 13 oz

3. Shirley Marie Lamb

a. Teresa Charlene Stapleton b. 1 DEC 1959 (Sullivan Co, TN)

m & (1st) Brian Gray Dougherty - DIV

m & (2nd) (Webster City, Scott Co, VA) TERRY LYNN DEAN II

b. 8 NOV 1967

i. April Celeste Dougherty b. 30 OCT 1980 (Sullivan Co, TN)

m & 29 JUN 2000 (Webster City, VA) CHAD GRIFFIN

ii. ANDREW CHANCE DEAN b. 10 MAY 1996

iii. CORY DEAN (Stepson of Teresa)

iv. NATASHA DEAN (Stepdaughter of Teresa)

BRENDA

WILLIAMS

XIP-62134

○ FROM EMAIL PACKET 11 MAY 2015 PATRICK  
CORDELL WILLIAMS TO RPU - RPU 28 MAY 2015

J. George U - Head of Class

A. Joseph U

i. Amy Emmanuel

a. Samuel M. U

i. LOU EDITH U MD BBT 1941 (TNOBIN) CORDELL C. W, SR  
TRG

HAD  
3 CHILDREN

12. **Lou Edith Upchurch-6** (Samuel Grady Upchurch-5, Jane Dishman-4, Archibald Dishman-3, Lydia Upchurch-2, George Upchurch-1). She was born on 11 Feb 1922 in Livingston, Overton Co., TN [3]. She died on 04 Nov 2001 in Anderson, Madison Co., IN. She was also known as Edith Upchurch. Fact 1 in Second Wife of Cordell Clure Williams.

↳ **Cordell Clure Williams Sr.** is the son of Mack Williams and Ruby Green Donaldson [10]. He was born on 19 Apr 1916 in Celina, Clay Co., TN [10]. He died Apr 1983 in Anderson, Madison Co., IN [11]. Social Security Number was 411-26-9553 [11].

15. i. **Cordell Clure Williams Jr.** [12]. He was born on 28 Mar 1942 in Livingston, TN [13]. Degree Abt. 1961 in General Motors Institute (B.S. Industrial Engineer). He married Jane Ellen Adams. Their marriage on 18 Oct 1962 in Hillcrest Church of Christ (Anderson, Madison Co., IN) [13].

16. ii. **Jerry Mack Williams.** He was born on 31 Aug 1944 in Anderson, IN. He married Betty Jean Williams?. They were married on 08 Apr 1972 in Anderson, IN.

[SEE ADDED EXTRACT]

iii. **Brenda Williams.** She was born on 20 May 1947 in Anderson, IN.

15. **Cordell Clure Williams Jr.-6** (Lou Edith Upchurch-5, Samuel Grady Upchurch-5, Jane Dishman-4, Archibald Dishman-3, Lydia Upchurch-2, George Upchurch-1) [12]. He was born on 28 Mar 1942 in Livingston, TN [13]. Degree Abt. 1961 in General Motors Institute (B.S. Industrial Engineer).

△ **Jane Ellen Adams** is the daughter of John Robert Adams and Kathryn M Ratliff [15]. She was born on 13 Aug 1943 in Anderson, IN [13].

Cordell Clure Williams Jr. and Jane Ellen Adams. Their marriage on 18 Oct 1962 in Hillcrest Church of Christ (Anderson, Madison Co., IN) [13]. They had 4 children.

i. **Nana Jane Williams.** She was born on 03 Jul 1964 in Anderson, Madison Co., IN. She married David Flick. They were married on 18 Jan 1997 in Findlay, OH.

ii. **John David Williams.** He was born on 18 Jul 1966 in Anderson, Madison Co., IN. He married Lisa Yoxsimer. They were married Jun 1983 in Findlay, OH.

iii. **Jeffrey Alan Williams.** He was born on 01 Feb 1968 in Anderson, Madison Co., IN. He married Kimberly Lynn Felkner. They were married on 18 Nov 1995 in Findlay, Hancock Co., OH.

iv. **Patrick Cordell Williams** [16, 17]. He was born on 17 Mar 1970 in Anderson, Madison Co., IN [17, 18]. Military Service Bet. 22 Nov 1989–Aug 1993 (United States Air Force) [17, 19, 20]. Military Service [2] Bet. Nov 1993–Nov 1999 in Springfield, Clark Co., OH (Ohio Air National Guard) [17, 19]. Property Bet. 1995–1998 in 1917 John Glenn Road, Dayton, Montgomery Co., OH [17, 19]. He married Molly Charlene Klein. Their marriage on 18 Mar 1995 in Polen Farm (Kettering, Montgomery Co., OH) [21]. Residence 1998 in 4025 Groveland Avenue, Sarasota Co., FL 34231 [17, 22]. Degree Dec 1998 in Wright State University (B.A. Secondary Education [English]) [17, 19]. He was also known as Cory Williams.

BRENDA GAIL WILLIAMS

○ TEXAS BIRTH INDEX - PER C. J. PETERSON, JR 18 JUL 2005  
1903 - 1999

Name	Birth Date	Gender	Birth County	Father's Name	Mother's Name
Earl Wayne Williams	13 Oct 1946	Male	Cass	Hoyt Williams	Mattie Upchurch
Joyce Evelyn Williams	2 Jan 1957	Female	Cass	Hoyt Williams	Mattie Estelle Upchurch
Linda Sue Williams	18 Feb 1949	Female	Cass	Hoyt Williams	Estell Upchurch
<u>Brenda Gail Williams</u> ↑	29 Jan 1954	Female	Cass	Hoyt Williams	Mattie Estell Upchurch



BRENDA S

WILLIAMS

○ KY UPCHURCH BIRTHS - DOWNLOAD IN LTR 20 JAN  
 2001 - CHARLES JOHN PETERSON, JR TO RPU PG (33), (34)

Certifi	Child		County	Mother	DY	MO	YR	
4667	UPCHURCH	KISTA	DANIELLE	PLSKI	UPCHURCH	RUBY	J	8 1 1985 10
34167	UPCHURCH	LINDA	L	BARRN	UPCHURCH	ETHA		3 5 1943 69
11889	UPCHURCH	NANCY	G	MTCLF	UPCHURCH	MARY		15 2 1937 24
58848	UPCHURCH	NETTA	A	WAYNE	UPCHURCH	NORA		14 11 1927 118
16010	UPCHURCH	RALPH		WAYNE	UPCHURCH	EULAS		21 6 1926 33
44993	UPCHURCH	SANDRA	J	CLNTN	UPCHURCH	WILMA		17 8 1960 90
7608	UPCHURCH	SHANICE	RENEE	CMPBL	UPCHURCH	SHELLEY	R	16 3 1994 16
94221	UPCHURCH	TEDDY	W	WAYNE	UPCHURCH	TENNESSEE		16 9 1922 205
2415	UPCHURCH	TYANN	DAWN	PLSKI	UPCHURCH	GLADYS	M	7 1 1972 5
66561	UPCHURCH	VICKIE	LEE	CLNTN	UPCHURCH	LUCILLE		27 12 1964 134
40350	UPCHURCH	VICTOR	G	CLNTN	UPCHURCH	BETTY		21 7 1959 81
59570	UPCHURCH	WANDA	R	CLNTN	UPCHURCH	LAURA		22 1 1934 120
11409	UPCHURCH	WESTON	TYLER	PLSKI	UPCHURCH	AMANDA	S	19 3 1998 23
34416	VAUGHN	HOPE	ANNE	CRTDN	UPCHURCH	ANGELA	N	7 9 1998 69
38151	VAUGHN	KATELYN	LEANN	CRTDN	UPCHURCH	ANGELA	N	1 10 1996 77
12986	VERNON	ELIZABETH	CAROL	MADSN	UPCHURCH	BETTY	S	28 2 1964 26
6699	VERNON	JOHN	ERIC	MADSN	UPCHURCH	BETTY	S	6 2 1963 14
70514	VITATOE	DOUGLAS	R	WAYNE	UPCHURCH	BARBARA		1 11 1958 142
74069	VITATOE	STEVEN	L	PLSKI	UPCHURCH	BARBARA		16 12 1955 149
53669	VOLZ	JOHN	ALAN	MASON	UPCHURCH	RUTH	A	20 11 1979 108
55885	WELLS	CHARLES	E	DAVES	UPCHURCH	IRENE		24 11 1936 112
35764	WELLS	TYLER	MICHAEL	HARSN	UPCHURCH	ANGELA	K	25 8 1998 72
10533	WEST	JERRY	E	CLNTN	UPCHURCH	GENEVA		10 2 1943 22
51423	WEST	RICHARD	G	CLNTN	UPCHURCH	BERNICE		8 6 1943 103
70097	WHITTENBURG	LEE	R	WAYNE	UPCHURCH	NORA		15 11 1924 141
33583	WILLIAMS	BRENDA	S	CLNTN	UPCHURCH	COLEAN		4 7 1948 68
68495	WILLIAMS	PHYLLIS	F	CLNTN	UPCHURCH	COLEAN		2 12 1946 137
56120	WOOLRIDGE	RHONDA	VERNOESE	CLNTN	UPCHURCH	RUTH		18 11 1964 113
50639	WRIGHT	ANDREW	TYLER	JEFFN	UPCHURCH	VICKIE	C	22 12 1991 102
50640	WRIGHT	ASHLEY	NICOLE	JEFFN	UPCHURCH	VICKIE	C	22 12 1991 102
24601	WRIGHT	BRADLEY	ALEXANDER	JEFFN	UPCHURCH	VICKIE	C	17 6 1990 50
6734	WRIGHT	DANIEL	LEE	JHNSN	UPCHURCH	DARLENE	J	9 3 1988 14
13904	WRIGHT	PHYLLIS	J	CLNTN	UPCHURCH	SARAH		13 3 1944 28
16517	WRIGHT	SHAWN	AARON	ROWAN	UPCHURCH	DARLENE	J	2 5 1986 34
21851	YORK	JANSEN	KEVIN	WAYNE	UPCHURCH	EDITH	M	22 5 1977 44
23053	YORK	RONALD	STEWART	WAYNE	UPCHURCH	EDITH		30 6 1970 47
40244	YORK	TEDDY	W	CLNTN	UPCHURCH	EDNA		25 5 1935 81
34210	YOUNG	RODNEY	SCOTT	PLSKI	UPCHURCH	SANDRA	G	26 7 1968 69
3444	ZORN	MIRIAM	ELIZABETH	WHTLY	UPCHURCH	SUSAN	C	17 1 1978 7

① Sue Williams b 4 JUL 1948 md Edd Funder, son of Ralph and Mary (Morie) Funder. They have one child. Sue Williams is the dau of Colene U, gd of Alvin U, & ggs of former Washington U of George/Shadrach U Day (29, Pg 136).

② See ltr 10 NOV 1988 Clara Castle U to RPH

Brenda Sue Williams b Albany, KY md 17 MAY 1967 (James Town, TN) Edward Harris Funder b 13 JUL 1942 (Manson, TN). They had just one child - Mark Harris Funder + an adopted child

③ See ltr 16 DEC 1988 Clara Castle U to RPH

BSWA had only two children - one natural born and one adopted. Joseph Edric Funder b 7 NOV 1971 (Davidson Co, TN) was adopted 7 APR 1973. Her natural born child, Mark Harris Funder, was b 19 MAR 1978 in Coopersville, TN.

BRET WILLIAMS

① See Notes of RPH 28 JUN 1981 Call to Ralph Roland

U S1 in Austin, TX

I John Thomas U

A. Ralph Roland U S1

1. Ralph Roland U Jr

a Cynthia U md Bret Williams

BRIDGES WILLIAMS

① see #4 4 SEP 1989 Irma Kay Waters D R 01

I. Thomas Williams. b ca 1770 d ca 1850 (Franklin Co, NC)

A. Bridges Williams

B. Mary Williams md ca 1830 (Franklin Co, NC) Edwin Perry

C. Elizabeth Williams md Little Benny U  
{son of John U, Heady Clan}

BRIDGES WILLIAMS

- ① Bridges Williams and Little Benny U sold land jointly to Calvin U 16 DEC 1831 Franklin Co, NC  
Deed Bk 26 Pg 415 L 41, Pg 199)

BRIDGES WILLIAMS

① See ~~14~~ 27 APR 1985 Eddie Uernack D R 04  
Sale re Cade Bunn Estate 30 NOV 1804 / 1806 Pg  
371, 372. Cade Bunn and Puthy Stuckland.  
Present at Sale: Bridges Williams, Barry U,  
Baley U, etc.

BRITT <sup>ELIZABETH</sup> WILLIAMS

XID-1570

① Britt Williams is ~~is~~ dau of Nina Elizabeth Adams (XID-1565) of Rich fr / Senior U class per ltr Mrs C.O. Pollard 1 JAN 1978.

② See 9 JAN 1980 ltr Eva Lois Cook to RPY  
Britt Williams b 19 OCT 1976

③ See ltr 25 JAN 1980 Eva Lois Cook to RPY  
Britt Williams b Los Angeles CA

④ See ltr 14 FEB 1980 Eva Lois Cook to RPY  
Britt Elizabeth Williams

○ The Naaman Mills Family by W. A. Mills - Pg 86, 87

I. Abraham Mills

A. Naaman Mills

1. Lucretia Mills - GEM of RPH

2. Shadrach Mills

a. Hilliard Mills

i. John Anderson Mills

(I) Hugh Edward Mills

He had 14 children ←

A → N

E & F are  
presented  
here

- (E) Hugh Edward Mills, Jr. (b 2 Jan 1923) m 13 Jan 1945 Nellie Rowena Smith (b 27 May 1924), daughter of Vivian Smith and Corena Alvin Baucom. Married by JP W.F. Booker, in Raleigh, NC. He served in the U.S. Army during WW2, and worked for the *RALEIGH NEWS & OBSERVER*. Resided in Raleigh, NC. Their children:
  - (a) Glenn Edward Mills (b 29 Jan 1947) m 24 Mar 1966 Marilyn Jean Coombs (b 28 Jun 1949). Married in Raleigh, NC. He m 2ndly 11 Sep 1992 Mary Ellen (Cotner) West (b 11 Aug 1946). Resided in Carolina Beach, NC. Glenn & Marilyn's children:
    - a1) Shirley Jean Mills (b 4 Jan 1967) m 21 Nov 1987 Tom D. Lee (b 13 Mar 1966). Married in Dillon, SC. Their children:
      - \* Jeanna Lee (b 11 Nov 1990).
      - \* Daniel Lee (b 4 Jan 1992).
      - \* Shannon Lee (b 4 Jun 1993).
    - a2) Shanon June Mills (b 26 Feb 1969) m 24 Nov 1990 Matthew Douglas Davis (b 3 May 1967).
    - a3) Steven Edward Mills (b 12 Jan 1973) m 23 Dec 1993 Janice Hardee Frush. Married in Wake Co., NC. Their child:
      - \* Steven Edward Mills, Jr. (b 17 Apr 1994).
    - a4) Melissa Dawn Mills (b 9 Jan 1974) m 18 May 199\_ Rodney Moore. Married in Wake Co., NC. Their child:
      - \* Marilyn Kathleen Moore (b 27 Jun 1994).
    - a5) Jeromy Dean Mills (b 4 Aug 1976).
    - a6) Adam Wade Mills (b 17 Nov 1978).
  - (b) Betsy Nell Mills (b 10 Aug 1948) m 10 Jun 1971 Robert Dale Joyner (b 18 Nov 1949). Married in Wake Co., NC. Children:
    - b1) Amy Elizabeth Joyner (b 4 Jan 1973). She is a *journalist*.
    - b2) Robert Ryan Joyner (b 7 Nov 1976).
    - b3) Patrick Owen Joyner (b 29 Jan 1986).
  - (c) Michael Davis Mills (Adp) (b 16 Nov 1960) m 16 Aug 1980 Brenda Ann Boylan (b 14 Apr 1959). Their children:
    - c1) Leslie Ann Mills (b 16 Apr 1982).
    - c2) David Ashley Mills (b 16 Sep 1984).
  - (d) Cynthia Rowena Mills (Adp) (b 25 Sep 1961) m 15 Aug 1982 Farris Warren Simpson (b 1 Sep 1962). Their children:
    - d1) Jonathan Warren Simpson (b 24 Jul 1984).
    - d2) Jennifer Denise Simpson (b 29 May 1991).
  - (e) Hugh Anthony Mills (Adp) (b 21 Feb 1967).
- (F) Dorothy Clarice Mills (b 21 Apr 1925) m 1 May 1944 William Archie Wilson (b 26 Dec 1923, d 19 Jan 1967). She m 2ndly 15 Nov 1975 Henry D. Jones. Dorothy and Archie's children:
  - (a) Mary Dianne Wilson (b 24 Nov 1946) m 3 Sep 1963 Preston Thomas Williams. Their children:
    - a1) Kevin Thomas Williams (b 18 Sep 1968).
    - a2) Bryan Keith Williams (b 16 Jun 1973).
  - (b) Donald Archie Wilson (b 14 Nov 1950) m 19\_ Marcie Moore. He m 2ndly 19\_ Nancy Randall. Donald and Marcie's child:
    - b1) Jason Brooks Wilson (b 29 Apr 1976).
  - (c) Vickie Clarice Wilson (b 19 Mar 1952) m 19\_ Frank Etheridge. Their children:
    - c1) Joel Etheridge (b 5 Aug 1983).
    - c2) Amy Etheridge (b 19 Mar 1985).
  - (d) William Timothy Wilson (b 7 Jun 1960) m 3 Oct 1991 Lisa Scott.



BRYAN LANIER WILLIAMS

The Zebulon Record THUR 8 FEB 1990 Zebulon, NC

## Williams, Sell exchange vows, rings,

Carrie Lee Sell of Winston-Salem and Bryan Lanier Williams of Greensboro were united in marriage Jan. 20 at the First Lutheran Church in Greensboro. The double-ring ceremony was performed by the Rev. Joyce Moore.

The bride is the daughter of Simone Sell and John R. Sell of Winston-Salem. Parents of the bridegroom are Lanier and Geneva Williams of Lexington.

Lissie Williams of Zebulon is the grandmother of the bridegroom.

Walking down the aisle alone, the bride wore a gown of white lace featuring a straight skirt, a round neckline and a white satin bow at the back of the waist. The dress featured a train of white satin. She carried a bouquet of white snapdragons, roses and pompons with baby's breath.

She was attended by Amy Swift of Waltham, Mass., as maid of honor, and bridesmaids Karen

Williams of Atlanta, Ga., sister of the bridegroom; Alicia Whitmer of Pfafftown, and Debra Morefield of Clemmons.

Attendants wore purple lace tea-length dresses with V-necklines.

Other attendants were flower girls Sally Howard and Cameron Howard of Lewisville.

The bridegroom wore a black tuxedo with tails and a white rose boutonniere.

He chose his father to be his best man. Ushers were Jeffrey Burgess of Greensboro, and Jeffrey Beam and Scott Frye, both of Lexington.

The church was decorated with two arrangements of lilies, spiral mums and four ferns.

The bride is a graduate of Katherine Gibbs School. She is a legal secretary at Petree, Stockton and Robinson in Winston-Salem. Her husband is a graduate of Lexington High School and the Univer-

Jan. 20

sity of North Carolina at Chapel Hill. He is employed by Arthur Anderson and Co. in Greensboro.

After a wedding trip to San Francisco, Calif., the couple will make their home in Greensboro.

The reception was held at the Elm

Street Cafe in Greensboro.

A rehearsal dinner was held at Asahi Japanese Steak House in Greensboro.

A bridal luncheon was held at the Old Salem Tavern in Winston-Salem.



Mrs. Bryan L. Williams  
Carrie L. Sell

BUD

WILLIAMS

The Zebulon Record THUR 5 DEC 1991 Zebulon, NC

## Fire creates loss

It was about 13 years ago that Bud and Bea Williams retired from the rat race of working for the public.

They decided to open a small tavern just west of Lizard Lick. During these 13 years, they encountered only a few problems and a few break-ins.

This past month, the tavern was broken into several times, so Bud installed an alarm system. It was about 5:30 a.m. when I received a call that Bea's Place was on fire.

I grabbed my camera and took off. By the time I got there, the roof was falling in. The door had been broken open and the alarm went off, but the thieves set fire to the place as they fled the building. There were three places burned that night.

I spoke to Bud. He said he had no insurance at all and this was going to hurt them financially because they had most of their retirement in this small business.

They were enjoying life in their late 60s, just meeting the people that stopped in.

"We are friendly to everyone in the community, and I can't understand why anyone would do a thing like this," said Bud. Their grandson, Scott, said with the help of friends he would rebuild the store so his grandparents would be able

By Charles Wood



Lizard  
Lick  
News

to enjoy life as in the last years.

Knowing Bud and Bea, they won't ask for a handout. But if you want to lend a hand, call me at the town hall in Lizard Lick, 365-6648.

BUNNY

WILLIAMS

① The Zebulon Record THUR 7 MAR 1991 Zebulon, NC

• James Williams, Spec. 4, son of Mr. and Mrs. Bunny Williams of  
Pilot; serving with the 2-229 Army Aviation Regiment.

BUNNY

WILLIAMS

① The Zebulon Record THUR 28 FEB 1991 Zebulon, NC

• James Williams, Spec. 4, son of Mr. and Mrs. Bunny Williams of Pilot, serving with the 2-229 Army Aviation Regiment.

BUNNY WILLIAMS

① The Zebulon Record THUR 28 AUG 1986 Zebulon, NC



James D. Williams

## ***Williams enters Army***

James D. Williams will be leaving Aug. 29 for service in the U.S. Army.

Williams will complete basic training at Fort Dix in New Jersey.

Williams is a graduate of Bunn High School. He is the son of Mr. and Mrs. Bunny Williams of Zebulon.

BUNNY C.

WILLIAMS

O The Zebulon Record THUR 11 DEC 1986 Zebulon, NC



**Pvt. James D. Williams**

## **Williams ends basic training**

Pvt. James D. Williams, son of Elizabeth A. and Bunny C. Williams of Route 5, Zebulon, has completed basic training at Fort Dix, N.J.

During the training, students received instruction in drill and ceremonies, weapons, map reading, tactics, military courtesy, military justice, first aid, and Army history and traditions.

BUNNY WILLIAMS

The Zebulon Record THUR 5 JAN 1989 Zebulon, NC

Mr. and Mrs. James D. Williams of Eufaula, Ala., announce the birth of their daughter, Amanda Dawn, on Dec. 20.

The new arrival weighed 8 pounds and 2 ounces.

The paternal grandparents are Bunny and Elizabeth Williams of Zebulon. Maternal grandparents are Julia Amelia Carter of Eufaula, Ala., and the late Clarence Byron Carter.

○ NOTES OF RPA VISIT TO OAKVIEW, RALEIGH, NC 23 APR 2007

PG 3 OF  
NOTES

12:30-1:00. I inspected  $\Delta$  OAKVIEW - old plantation next to the Olivia Haney Library. Could not get in house - The hours are OPEN TUE-SAT 10-4; SUN 1-4; Closed MONDAY. I walked around the house, the outside Plank Kitchen, The Gin House & the Barn. The Gin House has a nice display of cotton planters, fertilizer distributors, etc. that I am interested in.

There are some plans left from an original 300  $\Delta$  Acre Grove. The John P. Wyatt family owned the farm 1890-1940 but did not live there. There was a JONES & a JOHNSON family involved. Need to sort them out. A plaque at the Graveyard reads:

WILLIAMS FAMILY BURIALS

- $\Delta$  1. BENTON S. WILLIAMS 1799-1870
- $\Delta$  2. BURCHET P. WILLIAMS 1807-1886
- $\Delta$  3. JOHN Q. WILLIAMS 1831-APT 1866
- $\Delta$  4. LOLA V. RIGGAN 1880-1884
- $\Delta$  5. MICHAEL H. RIGGAN, JR 1882-1886
- $\Delta$  6. JOSEPH H. RIGGAN 1885-1886

Inside the Chancel Cemetery there are 2 stones

- Reference #1 there is the added marker erected by BETSY J. SHAW (The stone inscription actually reads 28 JAN 1800 - 17 JUL 1870)
- $\Delta$  Reference #2 added marker: erected by MARY VIRGINIA JOHNSON.



○ FROM: Bunn Families of SEUS - Vol 3 - Re Malachi, Henry, and Owen Bunn 2006 By Danny Calien Bunn

I. Matthe Antelin (w/o W<sup>m</sup> Gaston (of the Richard (II) / Burkeley (II), Sr. Subsdan - Ambrose Amor (II) line) md (c) W<sup>m</sup> Miley Bunn Ges/o MALACHI

A - Alice Ona Bunn



32. ALICE ONA<sup>4</sup> BUNN (WILLIAM MILEY<sup>3</sup>, JOSEPH DAVID<sup>2</sup>, MALACHI<sup>1</sup>) was born 17 Dec 1901, and died 10 Dec 1985<sup>149</sup>. She married SONNIE F. WILLIAMS 29 Dec 1918 in Pilot, Dunn Township, Franklin Co., NC<sup>150</sup>, son of J. WILLIAMS and ANNIE. He was born 20 Jul 1897 in Franklin Co., NC, and died 27 Jul 1980. △

Notes for ALICE ONA BUNN:

Ona Bunn and her husband lived on a tobacco farm located on SR 1103, .7 miles west of Hwy. 39 in southern Franklin Co., NC. Their son Forrest was a deaf mute. He was severely injured around 1950 when an automobile struck him while he was sitting under the shelter of Herbert Stalling's store in Pilot, Franklin Co., NC. A picture of Ona and Sonnie appears on page 13 of the 1969 Pilot Baptist Church Directory. Ona and her husband are buried in a cemetery located on SR 1745, approximately .7 miles west of its intersection with Hwy. 39 near Pilot.

Children of ALICE BUNN and SONNIE WILLIAMS are:

- △ i. DUANE<sup>5</sup> WILLIAMS.
- ii. STACY GRAY WILLIAMS.
- iii. FORREST B. WILLIAMS, b. 08 Jan 1920.
- △ iv. ANN "ANNIE" L. WILLIAMS, b. Abt. 1922; m. UNKNOWN RIKER.
- △ v. FOYE M. WILLIAMS, b. Abt. 1924; m. UNKNOWN GARVEY.

Notes for FOYE M. WILLIAMS:

Foye Williams Garvey was living in Prince Frederick, Maryland in November of 2004.

- △ vi. MAX PAUL WILLIAMS, b. Abt. 1928.

- ← 67. vii. FLOYD BURDON WILLIAMS, b. 13 Jan 1933, Franklin Co., NC; d. 14 Nov 2004, Franklin Co., NC.

△  
67. FLOYD BURDON<sup>5</sup> WILLIAMS (ALICE ONA<sup>4</sup> BUNN, WILLIAM MILEY<sup>3</sup>, JOSEPH DAVID<sup>2</sup>, MALACHI<sup>1</sup>) was born 13 Jan 1933 in Franklin Co., NC, and died 14 Nov 2004 in Franklin Co., NC<sup>226</sup>. He married DORIS CAROL. △

Notes for FLOYD BURDON WILLIAMS:

Floyd Burdon Williams worked many years at Wenco Furniture Manufacturing in Wendell, North Carolina. He also worked with his brother, Max Paul Williams, at Center Flower Shop in Zebulon, North Carolina. Burdon died at his home located at 456 Mallie Pearce Road, near the community of Pilot, Franklin County, North Carolina.

More About FLOYD BURDON WILLIAMS:

Cause of Death: Cancer

Children of FLOYD WILLIAMS and DORIS CAROL are:

- △△ i. KATHY<sup>6</sup> WILLIAMS, m. JIM WEIDNER.
- ii. TRACI WILLIAMS, m. TONY BENNETT.
- △ iii. BURDON "DON" CARROL WILLIAMS, d. 06 Jan 1974.

BUADON

WILLIAMS

X PEA

○ CENSUS RECORDS FOR WILLIAM MALLIE PEARCE b 10 SEP 1872 (RPU-18 NOV 2008)

- I. NATHAN PEARCE, II b 23 MAY 1983
- MD (IST) SUSAN U b APT 1990
- A. R. CREEL N. PEARCE b 1814 (FRANKLIN CO, NC)
- Δ I. BRYANT PEARCE b 6 SEP 1849 (FC, NC)
- Δ Q. WILLIAM MALLIE PEARCE b 10 SEP 1872 (FRANKLIN CO, NC) d 20 MAY 1958 (FRANKLIN CO, NC)
- Δ MD (I) RHODA MEDLEN

1900 CENSUS - FRANKLIN CO, NC - DUNN TWP

Name	Age
William Pearce HEAD	SEP 1872 27
Roda C Pearce WIFE	MAY 1877 23
Roscha c Pearce SON	NOV 1897 2
Joshua S Pearce SON	JUL 1899 10.12
Tommy R Moy COUSIN	APR 1877 23

1910 CENSUS - FRANKLIN CO, NC - DUNN TWP

Name	MD 14 YRS FARMER	B APT	Age
Mallie W Pierce HEAD		1873	37
Rhoda K Pierce WIFE (8,8)		1878	32
Roses c Pierce SON (ROSER)		1898	12
Joshua S Pierce SON		1900	10
Illier s Pierce DAY		1901	9
Gorman C Pierce SON		1903	7
Fannie F Pierce DAY		1904	6
Milton E Pierce SON		1906	4
Mary Z Pierce DAY		1907	3
Ira C Pierce SON		1909	1

- Δ ROSE C. PEARCE (M) b AUG 1897
- MA JOSHUA S. PEARCE b JUL 1899
- III. Δ ILLNA S. PEARCE b APT 1901 (I) d 14 SEP 1990
- MD (I) - - WILLIAMS

- Δ (I) JOYCE WILLIAMS MD (I) - - GRIFFIN
- Δ (II) JEAN WILLIAMS MD (I) - - FIELDS
- Δ (III) JUDY WILLIAMS MD (I) - - MULLEN
- Δ (IV) BOILE WILLIAMS (M)

- IV. Δ GORMAN CLOYE PEARCE b APT 1903
- V. Δ THELMA PEARCE b APT 1904 (I) d 8 FEB 1998
- Δ MD (I) RUBEN S. CARROLL

- Δ Δ (I) DORIS CARROLL MD (I) BUADON WILLIAMS
- Δ (II) BUADON CARROLL WILLIAMS
- Δ (III) BETTY CARROLL MD (I) BOBBY STRICKLAND

- VI. Δ MILTON E. PEARCE b APT 1906
- VII. Δ MARY Z. PEARCE b APT 1908
- VIII. Δ IRA C. PEARCE b APT 1910
- IX. Δ SHERMAN D. PEARCE b APT 1911
- X. Δ REBA A. PEARCE b APT 1912
- MD (I) - - GRIFFIN

- XI. Δ JOHN G. PEARCE "JOHNIE" b APT 1915

1920 CENSUS - FRANKLIN CO, NC DUNN TWP

Name	B APT	Age
Mallie Pearce HEAD	1877	49
Rhodie Pearce WIFE	1878	42
Illna Pearce DAY	1901	19
Cloye Pearce SON	1903	17
Thelma Pearce DAY	1905	15
Milton Pearce SON	1906	14
Mary Pearce DAY	1909	11
Ira Pearce SON	1910	10
Sherman Pearce SON	1911	9
Reba Pearce DAY	1912	8
Johnie Pearce SON	1915	5

1930 CENSUS - FRANKLIN CO, NC DUNN TWP

Name	B APT	Age
William M Pearce HEAD	1873	57
Rodie C Pearce WIFE	1879	51
Ira C Pearce DAY-SEC	1909	21
Sherman D Pearce SON	1911	19
Reba A Pearce DAY	1912	18
John C Pearce SON	1915	15
Milton E Pearce SON	1907	23

RPU NOTE: The above Family was constructed from the Census Records shown and by reference to RPU Profile System

○ see obit of Ona Bunn who d 10 DEC 1985

I. Matthe Astelia II of the Richard A, III / Sarahely II  
 Subclan Amelrose Amor II line.

A. Ona Bunn bca 1902 md - - William

1. Anne Williams md - - Riber. They lived  
 in Raleigh, NC as of 10 DEC 1985

2. Foye Williams m - - Garney - They lived  
 in Raleigh, NC as of 10 DEC 1985

3. Max Williams ♂ } lived in Zebulon, NC  
 4. Stacy Williams ♂ } as of 10 DEC 1985  
 5. Burdon Williams ♂ }

BURDON CARROLL WILLIAMS

XPEA

○ CENSUS RECORDS FOR WILLIAM MALLIE PEARCE b 10 SEP 1872 (RPU-18 NOV 2008)

I. NATHAN PEARCE, II b 23 MAY 1785  
 MD (IST) SUSAN U b APT 1790  
 A. ACREL N. PEARCE b 1814 (FRANKLIN CO, NC)  
 Δ I. BRYANT PEARCE b 6 SEP 1849 (FC, NC)  
 Δ A. WILLIAM MALLIE PEARCE b 10 SEP 1872 (FRANKLIN CO, NC) d 20 MAY 1958 (FRANKLIN CO, NC)  
 Δ MD (I) RHODA MEDLEN

1900 CENSUS - FRANKLIN CO, NC - DUNN TWP

Name	Relationship	DOB	Age
William Pearce	HEAD	SEP 1872	27
Roda C Pearce	WIF	MAY 1877	23
Roscha c Pearce	SON	NOV 1897	2
Joshua S Pearce	SON	JUL 1899	10.12
Tommy R Moy	COUSIN	APR 1877	23



I. ROSE C. PEARCE (M) b AUG 1897  
 MA JOSHUA S. PEARCE b JUL 1899  
 III. ILNA S. PEARCE b APT 1901 (I) d 14 SEP 1990  
 MD (I) - - WILLIAMS  
 Δ (I) JOYCE WILLIAMS MD (I) - - GRIFFIN  
 Δ (II) JEAN WILLIAMS MD (I) - - FIELDS  
 Δ (III) JUDY WILLIAMS MD (I) - - MULLEN  
 Δ (IV) BOILE WILLIAMS (M)

1910 CENSUS - FRANKLIN CO, NC - DUNN TWP

Name	MD	YRS FARMER	B	APT	Age
Mallie W Pierce	HEAD			1873	37
Rhoda K Pierce	WIFE (8,8)			1878	32
Roses c Pierce	SON (ROSER)			1898	12
Joshua S Pierce	SON			1900	10
Illuer s Pierce	DAV			1901	9
Gorman C Pierce	SON			1903	7
Fannie F Pierce	DAV			1904	6
Milton E Pierce	SON			1906	4
Mary Z Pierce	DAV			1907	3
Ira C Pierce	SON			1909	1

IV. GORMAN CLOYE PEARCE b APT 1903  
 V. THELMA PEARCE b APT 1904 (I) d 8 FEB 1998  
 Δ MD (I) RUBEN S. CARROLL  
 Δ Δ (I) DORIS CARROLL MD (I) BURDON WILLIAMS  
 Δ (II) BURDON CARROLL WILLIAMS  
 Δ (III) BETTY CARROLL MD (I) BOBBY STRICKLAND  
 VI. MILTON E. PEARCE b APT 1906  
 VII. MARY Z. PEARCE b APT 1908  
 VIII. IRA C. PEARCE b APT 1910  
 IX. SHERMAN D. PEARCE b APT 1911  
 X. REBA A. PEARCE b APT 1912  
 MD (I) - - GRIFFIN  
 XI. JOHN C. PEARCE "JOHNIE" b APT 1915

1920 CENSUS - FRANKLIN CO, NC - DUNN TWP

Name	Relationship	DOB	Age
Mallie Pearce	HEAD	1871	49
Rhodie Pearce	WIF	1878	42
Illna Pearce	DAV	1901	19
Cloye Pearce	SON	1903	17
Thelma Pearce	DAV	1905	15
Milton Pearce	SON	1906	14
Mary Pearce	DAV	1909	11
Ira Pearce	SON	1910	10
Sherman Pearce	SON	1911	9
Reba Pearce	DAV	1912	8
Johnie Pearce	SON	1915	5

1930 CENSUS - FRANKLIN CO, NC - DUNN TWP

Name	Relationship	DOB	Age
William M Pearce	HEAD	1873	57
Rodie C Pearce	WIF	1879	51
Ira C Pearce	DAV-IR	1909	21
Sherman D Pearce	SON	1911	19
Reba A Pearce	DAV	1912	18
John C Pearce	SON	1915	15
Milton E Pearce	SON	1907	23

RPU NOTE: The above Family was constructed from the Census Records shown and by reference to RPU Profile System

○ See Cross Family in Profile System - Entry 27AUG1999

I. - - CROSS

- A. John Henry Cross - see reference - He + children + GC lived Gates Co, NC
- B. Parrish Cross b abt 1760 (Suffolk, VA) d JUL-OCT 1837  
(Chatham Co, NC) m'd Elizabeth Williams b 1776 (Chatham Co, NC) d aft 1837, dau of Burwell Williams & Mary Pickens
1. Mary Cross "Polly" b 1794 (Chatham Co, NC) m'd 12AUG 1813 (Chatham Co, NC) DeBerry L. Chapman b 1791 (Chatham Co, NC) [son of David Chapman + Talitha - -]. In 1830 Chatham Census. Moved to Madison Co, TN (There 1840, 1850) with Richard DeBerry Cross & the Springfield Family. In 1850 bought TN land from Aunt Thomas Williams, brother of Elizabeth Williams b 1776. See Reference.
  2. Lucy Cross b 4 FEB 1795 (Chatham Co, NC) - see Another Extract
  3. Charity Cross b 1800 (Chatham Co, NC) d 1881 p AR m'd 1823 (Chatham Co, NC) John Stiles Ragland "Sandy" b 1797 (Chatham Co, NC) d 1862 (Flem Co, AR) TO GA 1823, 70 MS - 10 children
  4. William Henry Cross b 1797 (Chatham Co, NC) - see Another Extract.
  5. Jane Cross b 15 JAN 1802 (Chatham Co, NC) - see Another Extract.
  6. Richard DeBerry Cross b 7 APR 1809 (Chatham Co, NC) d 29 MAR 1874 (Whiteville, Madison Co, TN) m'd 23 FEB 1832 (Chatham Co, NC) Sarah Ann Springfield b 21 MAY 1811 (Chatham Co, NC) d 8 NOV 1888 (Whiteville, Hardeman Co, TN) - After 1840 this family lived in TN.
  7. Henry C. Cross b 1810-1820 d 1844 - never m'd.
  8. Elizabeth M. Cross b 1815 (Chatham Co, NC) m'd abt 1838 (Chatham Co, NC) Ebenezer M. Brazier b 1816. A Chatham Co, NC Merchant
 

a. Susan C. Brazier b 1840	d. Isabella C. Brazier b 1846
b. William H. Brazier b 1841	e. Malissa Brazier b 1847
c. Elizabeth J. Brazier b 1843	f. Charity T. Brazier b OCT 1849

O Descendants of William Utley, Sr & Elizabeth  
 Turner of Wake Co, NC  
 (50, Pg 14-16)

I. William Utley, Sr

A. John Utley

1. William Utley

25. WILLIAM<sup>3</sup> UTLEY (JOHN<sup>2</sup>, WILLIAM<sup>1</sup>)<sup>69</sup>. Born, circa 1782, in Wake County, North Carolina. Died, circa 1828, in Wake County, North Carolina. Occupation: FARMER. Reference: TEXT. Some records list William's marriage to Fanny Williams as taking place in 1807, however it must have been prior to 1800 as their daughter Temperance was born in 1801. Tradition states that there was an older daughter who died at birth and Temperance was named after this infant girl. Probate records list the division of Negroes among William's widow and children as follows:

Negro Value Fanny (widow) Squire 400.00 Temperance (wife of W. Utley) Green 335.00 Thomas Brinkley 375.00 Nancy Amy Anakah & Toby 300.00 Caroline Chainy & Willis 325.00 Mary Wilson 250.00 Elizabeth Daniel 275.00 Sanders Dilcey & Sarah 285.00 Young William Rachel & Henderson 300.00 Martha Phyllis & Clarkey 325.00

William's year of birth has also been listed as 1790.

He married<sup>70</sup> FRANCES WILLIAMS <FANNY><sup>71</sup>, daughter of BURWELL WILLIAMS and MARY PICKNEY, 1807, in Chatham County, North Carolina, <approx>. Born, 17 Jan 1790, in Chatham County, North Carolina. Died, 28 Jun 1853, in Wake County, North Carolina. In later years Frances lost her eyesight. Children:

- + 112 i. TEMPERANCE W.<sup>4</sup> UTLEY.
- 113 ii. THOMAS C. UTLEY<sup>72</sup>. Born, circa 1803, in Wake County, North Carolina. He married<sup>15</sup> EMELINE ATKINS<sup>73</sup>, daughter of C. ATKINS in Wake County, North Carolina. Reference: TEXT. The 1870 Census shows Thomas and Emeline living in Swift Creek Township. The personal estate was valued at \$300.00 and the land was valued at \$1500.00. They had no children.
- 114 iii. CAROLINE UTLEY<sup>74</sup>. Born, circa 1805, in Wake County, North Carolina.
- + 115 iv. ALEXANDER SANDERS UTLEY.
- + 116 v. TURNER C. UTLEY.
- + 110 vi. NANCY UTLEY.
- 111 vii. TEMPERANCE W. UTLEY. Died in Infancy. Temperance apparently died shortly after birth.
- 117 viii. MARY UTLEY<sup>75</sup>. Born, circa 1813, in Wake County, North Carolina. She married<sup>15</sup> EDWIN G. WOOD<sup>15</sup>, 5 Jan 1833, in Wake County, North Carolina.
- 118 ix. ELIZABETH UTLEY<sup>76</sup>. Born, circa 1815, in Wake County, North Carolina. She married TROY G. WILSON, 3 Feb 1840, in Wake County, North Carolina. Reference: TEXT. Elizabeth died sometime in the 1860's.
- 119 x. YOUNG WILLIAM UTLEY<sup>77</sup>. Born, circa 1821, in Wake County, North Carolina. Died, Jun 1860, in Wake County, North Carolina. Reference: TEXT. In the probate records of William Utley, Turner C. Utley was appointed guardian of his younger siblings. In Feb 1844, Young William was nearing 21 years of age. At that time a petition was placed in Wake County Superior Court to appoint a guardian for Young William as he was "an idiot, completely incapable of caring for himself or his estate". On 24 Feb 1844, Turner C. Utley was reappointed guardian of his brother Young William and remained so until Young's death in 1860. In 1856, the estate of Young William was valued at \$2,288.34. Probate of William Utley 1808, Film # 1651072, Mormon Genealogical Library
- + 120 xi. MARTHA UTLEY.

BURWELL WILLIAMS

① See It 19 JUL 1981 Martha Harrington & RPU

