

WILKERSON

○ EXCERPT FROM INDEX OF BOOK "THE GOODWIN FAMILY OF CENTRAL N.C." BY THOMAS JERRY GOODWIN, SR - 2009 RPU 24NOV2012. - NOTE: INDIVIDUALS LISTED AS MEMBERS OF THE _____ FAMILY - [WAKE/CHATHAM COUNTIES]

Wilkerson
Charles Jr. 451
Charlotte 870
Rosa Lee 516

○ THE WILSON FAMILY OF NC - In Itg 10 FEB 2003 Charles Brent
Janell & A PA (Source: ELIZABETH MIRENDA WILSON)

I. William Wilson b abt 1703 & abt 1772 (Cranville Co, NC) 3. THOMAS WILSON
4. JAMES WILSON
A. Michael Wilson → HIS OTHER CHILDREN: 2. Stephen Wilson, 5th abt 1764 d 1830 m & C
WIFE FRED

SEE OTHER
EXTRACT
FOR MORE
CHILDREN
OF BLUMER

1. Blumer Wilson b 1750 (Cranen Co, NC) & 1827 (Chatham) Co, NC -- d 1830
MA 1771 (NC) Ann Wilkerson b 1754 (NC)
& after 1827 (Chatham Co, NC)

5. Michael Wilson, Jr
"Myke"
6. Milly Wilson

a. Asa Wilson b. 1788 (NC) d 1879 (Chatham) Co, NC
m d 4 OCT 1813 (Wake Co, NC) Sally Busher b 1793 (NC) d 1879 (NC)

other
children of
Asa:

- i. Robert Hilliard Wilson b 1828 m d (Wake Co, NC)
- Angella Johnson (Angella Johnston)
- (I) Alphonzo Wilson b MAR 1857, (II) Benton Wilson
m d 1887 (Wake Co, NC)
- Ortney Ann b 20 OCT 1855 (New Hill, Wake Co, NC)
& 27 OCT 1925 (High Point, Guilford Co, NC)

- ii. Harriet Wilson
m d () Jonathan
Clark
- iii. Dilly G. Wilson
m d () William
Clark.

(A) Emma Creola Wilson b 11 APR 1880 (Spray, NC) & 11 MAR 1962 (Wilmington, New Hanover
Co, NC)
m d 27 JUN 1897 (Randolph Co, NC) Zachariah Cox Janell b 10 APR 1835
(High Point, NC) & 7 SEP 1936 (Wilmington, New Hanover Co, NC) [5th Anderson
Janell & Caroline
Sinsberry]

DIV
17 FEB
1928

- (1) Magelle Eva Janell (Bar - Raleigh, NC)
- (2) Charles Lonel Janell b 2 NOV 1901 (Randleman, NC) & 8 MAY 1983 (Wilmington, NC)
m d (1st) 24 DEC 1922 (Wilmington, NC) Nellie Philimon; m d (2nd) 14 JUN 1928
Mamie Ellen Briggz b 10 OCT 1907 (Wilmington, NC) & 3 FEB 2001 (Rocky Point, NC)
[D/o Benjamin Briggz & Celia Dixon]

- (a) Charles Brent Janell b 23 DEC 1933 (Wilmington, NC) m d 26 SEP 1953
(Conway Co, SC) Ruby Daisy Watts b 22 NOV 1933 (Seaside, Brunswick
Co, NC) & 18 JUL 2002 (Wilmington, NC) [D/o Charles Watts & LUVADA
STANLEY]
- (i) Charles Gregory Janell b 26 JUN 1955
- (ii) Jeffrey Watts Janell b 6 NOV 1964

(b) Linda Ellen Janell b 30 AUG 1937 (Wilmington, NC) & 1 JUL 1967 m d ()
Roland
Kolbeck

- (3) Claude Janell; (4) Ray William Janell; (5) Gladys Kina Janell
- (6) Banks Aritius Janell b 7 NOV 1913 (Wilmington, NC) & 6 JAN 1971 (Wilmington, NC)
- (a) Phyllis Janell b 21 MAR 1947 (Wilmington, NC)

(B) Mary Anna Wilson

(C) Herbert Anderson Wilson b 1884 (Wake Co, NC) & 4 JUL 1940 (Danville, VA) m d 3 MAR 1906
(Danville, VA) Grace Perre Burch b 1884 (Wake Co, NC)

- (1) Frank J. Wilson m & C Lottie Etha Janell (Anderson: Grace Ann W; Frank JW, Jr
Fessie David W, Wayne Harney W
Elizabeth Mirenda W)

(D) Arthur Jackson Wilson - SEE OTHER EXTRACT

- ① Annie Wilkerson and Thomas M. U b 1876 d 1909.
Thomas was son of Jethro Wilison U, gr of
Thomas Gay U Sr, gr of Charles U (29, Pg 63).
- ② Annie Wilkerson and Thomas M. U (1876-1909).
He was son of Jethro U and gr of Thomas
Gay U, Sr of the Charles U/Thomas Gay U, Sr
Subdan. (28 Pg)

ANNIE LOUISE WILKERSON

① The first female intern at Rex Hospital in Raleigh, NC
was Dr Annie Louise Wilkerson. She enrolled
as an intern in ~~the~~ the summer of 1938

(37, Pg 113)

- Input from str 19 NOV 2008 Cynthia Delaine Primrose A RPU
- I. Charles U - Head of clan
 - A. Thamar Gay U, Jr
 - 1. Thamar Gay U, Jr
 - a. Robert Gay U
 - i. John Robert U b 16 OCT 1878 (Jonesboro, LA)
 - (F) Robert Gordon U, Sr b 16 DEC 1904 (Jackson Parish, LA)
- (B) Audrey Belover U b Harris Co, TX (RPU has Jonesboro, LA)
 - △ (1) Charles Danell Johns b Germany (RPU has Monroe, LA)
 - △ md (1st) (?) Susanne CHEREE DONLAP (RPU has CHERAE)
 - md (2nd) (W. Monroe, LA) Melanie - - DIV (W. Monroe, LA)
 - md (3rd) (W. Monroe, LA) CINDY. - -
 - △ (3) Kim Sharelle Johns md (1st) (?) - - -
 - △ md (2nd) Kenneths Richard Sneed (Kim's 5th cousin) [SNEAD] RPU has
- (C) Autumn Nadine U
 - △ md (?) Stanford Smith Trounbridge b Lake Dallas, TX (RPU has Denton, TX)
 - Cynthia reports that the Trounbridge children of Nadine b 1977 and 1978 are the biological sons of GORDON JENNINGS U
- (D) Jack Danell U, I
 - △ md (1st) Betty Joyce Wilkerson - DIV 1960 (Malvern, AR)
 - △ md (2nd) 1 DEC 1967 (?) RHONDA EDWARDS
 - △ md (3rd) SUSAN KAY MOORE [RPU HAS MOOSE]
 - △ md (4th) (?) RHONDA EDWARDS
 - △ (1) Jack David U md (2nd) Cheryl Elizabeth McCarthy b 2 DEC 1959 (RI)
 - △ (2) Jack Danell U, II b 17 JUN 1973 (RPU has 17 JUN 1974)
 - △ md 14 DEC 2006 (Fairport, ?) Kelly Waltz b 18 MAR 1970
- (E) Alta Beth U
 - △ md (1st) (Pensacola, FL) PETE ESTEPA b 1956 DIV Pensacola, FL NO ISSUE
 - △ md (2nd) ?
 - (a) Alexander Reid U b 10 JAN 2007 (Oklahoma City, OK)

○ Input from email 6 AUG 2008 Jack David U & RPU

I. John Robert U s/o Robert Gay U of The Charles W Thomas
Gay U, Sr Sublan - Thomas Gay U, Jr. Inc.

A. Robert Gordon U, Sr

- △ 1. Jack David U b 14 OCT 1934 (Jonesboro, LA). There are other incorrect dates as he lied about his age & get into the Navy at age 17
- △ m.d (1st) (?) Betty Joyce Wilkerson b 5 MAR 1934 (Ashdown, Little River County, AR). - one child only
- △ m.d (2nd) (?) Susan Kay Moore - two children only
- △ a. Jack David U
 - △ m.d (?) 1984 (?) Wendy Jo Wojcik - DIV FEB 1984
 - △ i. Keri Elizabeth U b 17 MAR 1985
 - △ ii. Christopher Gordon U b 12 DEC 1987

RE: T. G. U, Jr line in Charles U/Thomas Gay U, Sr Subclass
See Profile of George Park - 5 OCT 2008

I. Thomas Gay U, Jr b 9 MAR 1827 (GA)

A. Robert Gay U b 1847 (GA)

1. John Robert U "Beli" b 16 OCT 1878 (Jonesboro, Jackson Pa, LA)

a. Robert Gordon U, Sr

i Jack Darrell U, Sr

29. Jack Darrell UPCHURCH Sr (Robert Gordon-4, John Robert-3, Robert G-2, T G-1) was born on 14 Oct 1935 in Almeda, Houston, Texas. He died on 31 May 2001 in Ruston, Lincoln, Louisiana. Was interred at Jonesboro City Cemetery - Jonesboro, Jackson, Louisiana

Jack Darrell UPCHURCH Sr and Betty Joyce WILINERSON were married on 2 Jul 1958 in Jackson, Union, Louisiana. Betty Joyce WILINERSON was born on 5 Mar 1934 in Ashdown, Little River, Arkansas. Jack Darrell UPCHURCH Sr and Betty Joyce WILINERSON had the following children:

Jack Darrell UPCHURCH Sr and Susan Kay MOOSE were married on 8 Apr 1973 in Beaumont, Jefferson, Texas. Susan Kay MOOSE was born on 3 Nov 1941 in Iowa. Jack Darrell UPCHURCH Sr and Susan Kay MOOSE had the following children:

58. Jack David UPCHURCH (Jack Darrell-5, Robert Gordon-4, John Robert-3, Robert G-2, T G-1) was born on 30 Sep 1958 in Shreveport, Caddo, Louisiana.

Jack David UPCHURCH and Wendy Jo WOJCIK were married on 26 Aug 1983 in New Port, Rhode Island. They were divorced in Feb 1989 in Malvern, Hot Spring, Arkansas. Wendy Jo WOJCIK was born on 28 Oct 1960 in Buffalo, Erie, New York. Jack David UPCHURCH and Wendy Jo WOJCIK had the following children:

88 i. Keri Elizabeth UPCHURCH was born on 17 May 1985 in Long Beach, Los Angeles, California.

89 ii. Christopher Jordan UPCHURCH was born on 5 Dec 1987 in Amherst, Erie, New York.

Jack David UPCHURCH and Cheryl Elizabeth MCCARTHY were married on 22 Jul 1992. Cheryl Elizabeth MCCARTHY was born.

59 i. Jack Darrell UPCHURCH II was born on 17 Jun 1974 in Bossier City, Bossier, Louisiana.

60 ii. Alta Beth UPCHURCH was born on 15 Jul 1976 in Shreveport, Caddo, Louisiana.

Jack Darrell UPCHURCH Sr and Rhonda Marie were married. Rhonda Marie was born.

OBITUARY OF JACK DARRELL U :

Jack Upchurch, 66
Services for Jack D. Upchurch, 66, of Ruston were held June 2 at the Hodge Pentecostal Church with the Rev. Tim Carscadden officiating. Burial followed in the Jonesboro Cemetery.

Mr. Upchurch died May 31 after a brief illness.

He is survived by his wife Rhonda Marie Upchurch of Ruston; daughter Beth Upchurch of Shreveport; son Darrell Upchurch of Dallas; brother Gordon Upchurch of Houston; sisters Sandra Primrose, of Shreveport, Audra Johns of Jonesboro and Nadine Trowbridge of Big Sandy, Texas.

Pallbearers were Phillip Upchurch, Bob Upchurch, Chuck Johns, Darrell Johns, Donnie Primrose, Warren Pons, Matt Pons and Shane Pons.

Services were under the direction of Southern Funeral Home. -- May 31, 2001 --

○ See It 6 JUL 1993 Alice Louise Nananette D RPH

I. Fannie Luella Rogers of the Harmon U/
Hemell U Subdan - Nancy Ann U Line

A. Cora Ellen Bailey b. 18 JAN 1907 (San Jose,
Graham Co, AZ) md 5 NOV 1929 John
Donald Spitulski [name changed to
John Donald Sights in Adulthood] b 1906
d 1976

1. Kenneth Joseph Sights b 1923

2. Donald John Spitulski b 1930 d 1984
md Beverley Wilkerson

a. Donette Gay Spitulski b 1953

b. Kimberly Ann Spitulski

B. Alice Leora Bailey b 1908 d 1976
md 1st Clifford Whitlow.

md 2nd Alva Carter d 1965

1. Arlene Carter b 1929

(probably born Arlene Whitlow - RPH)

FROM: DISPATCH APEX HISTORICAL SOCIETY - NOV 2008 PG 6, 7

Apex

Historical Raleigh (enlarged and revised edition)
With Sketches of Wake County (from 1771)
And Its Important Towns
Descriptive, Biographical, Educational, Industrial, Religious, Illustrated
By Moses N. Amis - 1913

△ The town of Apex had its beginning with the close of the Civil War. Among its first settlers were J. McC. Ellington, H. C. Olive, Q. I. Hudson, W. F. Utley, W. H. Harward, Brinkley Olive, A. N. Betts and others, △△△ who contributed to its life in the beginning and afterwards. It was incorporated by the Legislature of 1871-'72, with the late Hon. H. C. Olive as its first mayor. It derived its name from being the highest point on the survey of the Raleigh & Augusta Air Line Railroad.

Until 1905 it was but a small town, where the standard of virtue, intelligence and patriotism was high, but where little progress in material things had been made. In that year, beginning with the organization of a bank and the establishment of a tobacco market, began a new life for the town and surrounding community. Fire later destroying a number of unsightly frame buildings, the first brick structure was soon erected. Again, in June, 1911, nearly all the remaining old frame buildings in the business section were also consumed by fire. Now the principal street of the town (Salem) is lined with handsome pressed-brick-front stores. Business houses have continued to increase in number, until now nearly everything to complete a small city is here represented. This metropolis of western Wake is one of the busiest, most attractive and substantially built towns of its size in North Carolina. Its streets are well laid out and splendidly shaded in the residential sections, while the business part of the town is marked with buildings of beautiful architectural designs and substantial construction.

Apex has a population of about one thousand, and, being located in the centre of one of the best agricultural sections of the State, has a large rural territory from which to draw life and sustenance. It is in the limited "Old Belt" tobacco¹ lands of North Carolina and Virginia, which produce the finest yellow-wrapper tobacco. The tobacco market at Apex is one of its chief industries. It is equipped with two splendid warehouses, three large prizehouses², markets about two million pounds of tobacco annually, and enjoys the distinction of making the highest average price per pound of any market in the State. It is the centre of a fine cotton-production section, the receipts of this staple being from three to five thousand bales of cotton per year.

Public education in Wake County has always found some of its most potent advocates and influences at Apex. Notable among those who have wielded an influence throughout the county in this respect are the late Hon. H. C. Olive, State Senator and for many years chairman of the Wake County Board of Education; Hon. L. J. Sears, at present, and for many years past, chairman of the same board, and Hon. Percy J. Olive, an ex-representative and a public man who has taken an especial interest in the schools. That these gentlemen are and were but the exponents of the sentiment around them is witnessed by the fact that Apex has one of the finest and best-equipped schools in the county, and that every school in White Oak Township levies a local tax to supplement the general education fund.

Few communities in the State have had more additions to their population within the past five years than has that of which Apex is the centre. Those seeking desirable homes have found here a happy combination of advantages—fine lands, intelligent, virtuous and hospitable neighbors, good markets, good roads, good schools and good churches. No fictitious values have been placed upon the lands; for, with the true idea of progress, the efforts of those who have done most for the community's upbuilding have been directed to keeping the real estate at its true value. Contributing mostly to this and at present forming the most valuable of its citizenship, without disparagement to others, may be mentioned Messrs. W. F. Utley, W. H. Harward, A. B. Hunter, L. S. Olive, Percy J. Olive, Dr. W. Wade Olive, S. W. Stone, J. B. Mason, J. W. Lassiter, W. B. Upchurch, J. H. Sears, A. V. Baucom, A. C. Hughes, C. P. Sellars, W. B. Johnson, A. D. Upchurch, Samuel Watkins, Jr., A. T. Seymour, C. R. Weaver, S. T. Bennett, B. H. Pate, J. R. Cunningham, S. V. Hudson, S. S. Rogers, J. R. Norris, G. C. Norris, R. J. Bolling, Dr. R. W. Stephens, Dr. R. W. Johnson, Dr. C. B. Wilkerson, J. F. Mills, S. A. Branch, W. H. F. Branch, L. J. Sears, M. G. Upchurch, G. E. Upchurch, H. B. Harward, J. R. Harward, R. L. Bagley, J. C. Burns, Q. I. Hudson and others.

C

B

WILKERSON

① See obit of John Wilburn U, Sr who d 30 MAY 1935

Dr. C. B. Wilkerson was an honorary
pallbearer.

MOSES W/ MURRAY WPCNURCH SOBCLAN - 9TH GEN. & RETURN.
 A GRADY THALUS COUNCIL "JACK" b 11 FEB 1894 () d 14 OCT 1968 - CONT.
 (II) PEGGY ROSE COUNCIL b 25 JUL 1928 () d 18 JUL 1976

MD () CALVIN WILKERSON

(A) EDWARD WILKERSON "EDDIE"

(B) CYNTHIA WILKERSON "CINDY"

(C) TIMOTHY WILKERSON "TIMMY"

(D) CHRISTOPHER WILKERSON "CHRIS"

(IV) MILDRED LOUISE COUNCIL "MICKY" b 10 JUN 1927
 MD () WADE ELMO GATES, JR b DEC 1929

(A) LINDA GAY GATES
 MD () C. EDWARD GUINN

(B) CATHY FAYE GATES

(V) JACQUELINE FAIE COUNCIL "JACKIE" b 11 JUN 1930
 MD 8 MAR 1952 () LESTER BOOTH COUNCIL b 18 AUG 1929

(A) JAMES WAYNE COUNCIL "JIMMY" b 28 OCT 1956

(B) REBECCA BOOTH COUNCIL "BECKY" b 16 APR 1959

XTD
27250

CALVIN WILKERSON
 See Reference 35 Page 122-127

XTD-27428

CALVIN LEE WILKERSON

- From Ltr 12 APR 1997 Catherine Lee Lambert DRB
I. Ed Carpenter of the Benjamin W/Elizabeth W
Subdan-William Churchwell W line
X. Josephine Catherys Carpenter

B. Catherine Lee born February 6, 1933 Thaxton, MS married (1) James Robert Martin, Jr., February 7, 1951 Lucedale, MS. "Buddy" died April 23, 1966 buried Mobile Memorial Gardens, Mobile, AL

1. Janis Leigh born November 22, 1951, Mobile, AL died December 7, 1972 buried Sherwood Memorial Gardens, Jonesboro, GA married (1) David Austin Wilkerson (divorced). David died August, 1975 buried Sherwood Memorial Gardens next to Janis

a. David Randall Wilkerson born March 17, 1968 East Point, GA married June 30, 1990 Lisa Nichelle Baxter Riverdale, GA b 16 OCT 19XX

1a. Calvin Lee born January 24, 1991 Atlanta, GA

married (2) Francis Howard July 7, 1971 in process of getting divorce when Janis died

2. James Robert III born & died August 22, 1952 buried Mobile Memorial Gardens (first marker in Babyland Pine Forest Cemetery - moved to be buried with father)

married (2) Clarence Calvin Buttram August 19, 1967 Riverdale, GA (love of my

CECIL WILKERSON

○ The Western Wake Herald 19 AUG 1987 Apex, NC

Mrs.
Marie Benton and Cecil Wilkerson
whose sister Dorothy Thompson
died in Wilmington on August 13

CECIL M

WILKERSON, JR

○ Apex Herald WED 23 JUL 1997 Apex, NC

DORIS MORGAN

CECIL M. WILKERSON, JR †

JOE EARL WILKERSON

DORIS M. WILKERSON

Doris Morgan Wilkerson, 76, of Morehead City, formerly of Apex, died Friday, July 18, 1997. Funeral services were held Sunday, July 20, at the Apex Funeral Home Chapel with Rev. Phil Qualls officiating. Burial was at Apex Cemetery.

Surviving: daughter, Joyce Cloer of Apex; son, Cecil M. Wilkerson Jr. of Atlantic Beach; sister, Marjorie M. McAllister of Winter Park, Fla.; two grandchildren. She was preceded in death by her husband, Cecil M. Wilkerson Sr., and a son, Joe Earl "Pete" Wilkerson.

Memorials may be made to the Apex Rescue Squad, P.O. box 765, Apex, NC 27502.

CECIL MELVIN WILKERSON

Western Wake Herald WED 20 MAY 1992 Apex, NC

CECIL M. WILKERSON

Cecil Melvin Wilkerson, 74 of 413 S. Hughes Street, Apex, died at Rex Hospital Monday, May 11 due to an extended illness. He was a native of Person County and a retired auto salesman with 35 years of service at Sir Walter Chevrolet Company. He was a World War II veteran and a member of Apex Baptist Church. Funeral services were held May 13 at Apex Funeral Home Chapel by Rev. Phil Quails. Burial will follow in Apex Cemetery.

Survivors are his wife, Doris M. Wilkerson of the home, one son, Cecil Wilkerson, Jr. of the home; one daughter and son-in-law, Joyce and Tommy Cloer of Apex; grandmother, Rene Cloer of Apex, a grandson, Tam Cloer of Raleigh, sister and brother-in-law, Marie and Bruce Benton of Apex.

MOSES W / MURRAY WPCNURCH SUBCLAN - 9TH GEN. & RETURN.
A GRADY THALUS COUNCIL "JACK" b 11 FEB 1894 () d 14 OCT 1968 - CONT.
III PEGGY ROSE COUNCIL b 25 JUL 1928 () d 18 JUL 1976

MD () CALVIN WILKERSON

(A) EDWARD WILKERSON "EDDIE"

(B) CYNTHIA WILKERSON "CINDY"

(C) TIMOTHY WILKERSON "TIMMY"

(D) CHRISTOPHER WILKERSON "CHRIS"

(IV) MILORED LOUISE COUNCIL "MICKY" b 10 JUN 1927
MD () WADE ELMO GATES, JR b DEC 1929

(A) LINDA GAY GATES
MD () C. EDWARD GUINN

(B) CATHY FAYE GATES

(V) JACQUELINE FAYE COUNCIL "JACKIE" b 11 JUN 1930
MD 8 MAR 1952 () LESTER BOOTH COUNCIL b 18 AUG 1929

(A) JAMES WAYNE COUNCIL "JIMMY" b 28 OCT 1956

(B) REBECCA BOOTH COUNCIL "BECKY" b 16 APR 1959

XID
27250

See Reference 35 Page 122-127

CHRISTOPHER

WILKERSON

XID-27432

MOSES W/ MURRAY WPCNURCH SUBCLAN - 9TH GEN. & RETURN.
A GRADY THALUS COUNCIL "JACK" b 11 FEB 1894 () d 14 OCT 1968 - CONT.
III PEGGY ROSE COUNCIL b 25 JUL 1928 () d 18 JUL 1976

MD () CALVIN WILKERSON

(A) EDWARD WILKERSON "EDDIE"

(B) CYNTHIA → WILKERSON "CINDY"

(C) TIMOTHY WILKERSON "TIMMY"

(D) CHRISTOPHER WILKERSON "CHRIS"

(IV) MILORED LOUISE COUNCIL "MICKY" b 10 JUN 1927
MD () WADE ELMO GATES, JR b DEC 1929

(A) LINDA GAY GATES
MD () C. EDWARD GUINN

(B) CATHY FAYE GATES

(V) JACQUELINE FAYE COUNCIL "JACKIE" b 11 JUN 1930
MD 8 MAR 1952 () LESTER BOOTH COUNCIL b 18 AUG 1929

(A) JAMES WAYNE COUNCIL "JIMMY" b 28 OCT 1956

(B) REBECCA BOOTH COUNCIL "BECKY" b 16 APR 1959

XID
29250

See Reference 35 Page 122-127

CYNTHIA

WILKERSON

XID-27430

DAVID AUSTIN WILKERSON

- ① From str 12 APR 1997 Catherine Lee Lambert DRB
I. Ed Carpenter of the Benjamin W/Elizabeth W
Subdan - William Churchill W fine
X. Josephine Catheryn Carpenter

B. Catherine Lee born February 6, 1933 Thaxton, MS married (1) James Robert Martin, Jr., February 7, 1951 Lucedale, MS. "Buddy" died April 23, 1966 buried Mobile Memorial Gardens, Mobile, AL

1. Janis Leigh born November 22, 1951, Mobile, AL died December 7, 1972 buried Sherwood Memorial Gardens, Jonesboro, GA married (1) David Austin Wilkerson (divorced). David died August, 1975 buried Sherwood Memorial Gardens next to Janis

a. David Randall Wilkerson born March 17, 1968 East Point, GA married June 30, 1990 Lisa Nichelle Baxter Riverdale, GA b 16 OCT 19XX

1a. Calvin Lee born January 24, 1991 Atlanta, GA

married (2) Francis Howard July 7, 1971 in process of getting divorce when Janis died

2. James Robert III born & died August 22, 1952 buried Mobile Memorial Gardens (first marker in Babyland Pine Forest Cemetery - moved to be buried with father)

married (2) Clarence Calvin Buttram August 19, 1967 Riverdale, GA (love of my

- ② see str 7506 1997 Catherine Lee Lambert DRB
DAW b 7 FEB 1949 (Clayton Co, GA) d 26 AUG 1975
(Clayton Co, GA)

DAVID RANDALL WILKERSON

- ① From ltr 12 APR 1997 Catherine Lee Lambert DRW
I. Ed Carpenter of the Benjamin W/ Elizabeth W
Sublan- William Churchwell W line
X. Josephine Catherys Carpenter

B. Catherine Lee born February 6, 1933 Thaxton, MS married (1) James Robert Martin, Jr., February 7, 1951 Lucedale, MS. "Buddy" died April 23, 1966 buried Mobile Memorial Gardens, Mobile, AL

1. Janis Leigh born November 22, 1951, Mobile, AL died December 7, 1972 buried Sherwood Memorial Gardens, Jonesboro, GA married (1) David Austin Wilkerson (divorced). David died August, 1975 buried Sherwood Memorial Gardens next to Janis

a. David Randall Wilkerson born March 17, 1968 East Point, GA married June 30, 1990 Lisa Nichelle Baxter Riverdale, GA b 16 OCT 19XX

1a. Calvin Lee born January 24, 1991 Atlanta, GA

married (2) Francis Howard July 7, 1971 in process of getting divorce when Janis died

2. James Robert III born & died August 22, 1952 buried Mobile Memorial Gardens (first marker in Babyland Pine Forest Cemetery - moved to be buried with father)

married (2) Clarence Calvin Buttram August 19, 1967 Riverdale, GA (love of my

- ② See ltr 7 JUL 1997 Catherine Lee Lambert DRW

DRWA and Lisa Nichelle Baxter b 16 OCT 19XX (Jacksonville, NC)

DEBORAH

WILKERSON

Western Wake Herald WED 9 JAN 1991 Apex, NC

Christmas this year (1990) was most enjoyable for Gladys Wilkerson. She had her two daughters, Deborah and Etta Marie and Gladys three grandchildren with her for the first time in 15 years.

MOSES W/ MURRAY WPCNURCH SUBCLAN - 9TH GEN. & RETURN.
A GRADY THALUS COUNCIL "JACK" b 11 FEB 1894 (d 14 OCT 1968 - CONT.
(II) PEGGY ROSE COUNCIL b 25 JUL 1928 () d 18 JUL 1976

MD () CALVIN WILKERSON

(A) EDWARD WILKERSON "EDDIE"

(B) CYNTHIA WILKERSON "CINDY"

(C) TIMOTHY WILKERSON "TIMMY"

(D) CHRISTOPHER WILKERSON "CHRIS"

(IV) MILDRED LOUISE COUNCIL "MICKY" b 10 JUN 1927
MD () WADE ELMO GATES, JR b DEC 1929

(A) LINDA GAY GATES
MD () C. EDWARD GUINN

(B) CATHY FAYE GATES

(V) JACQUELINE FAYE COUNCIL "JACKIE" b 11 JUN 1930
MD 8 MAR 1952 () LESTER BOOTH COUNCIL b 18 AUG 1929

(A) JAMES WAYNE COUNCIL "JIMMY" b 28 OCT 1956

(B) REBECCA BOOTH COUNCIL "BECKY" b 16 APR 1959

XJD
27250

See Reference 35 Page 122-129
EDWARD WILKERSON

XJD-27429

① See #1 14502 1990 Eleanor Louise Baker Dr R Pt 1

I. Lurinda Jane of the George W. Shadrach & Subdan

A. James Kirby Brahe b 11 OCT 1896 (Monticello, KY)

d 1959 (Russville, IL) md ca 1924

Elba Wilkerson ↑ b 20 OCT 1908 (Monticello, KY)

d 20 OCT 1935 (Russville, IL) [dan of

Dought Wilkerson & —]. Two children

ELIZABETH CARTER WILKERSON

○ EPHEBUS BAPT. CH. CEM. WAKE CO, NC -
FAMILY OF WILKERSON

298 Wilkerson, Elizabeth Carter, b. 16 Jul 1911, d. 15 Jan 1981
299 Wilkerson, Otto Edward, b. 26 Sep 1906, d. 22 Jan 1978

ETTA MARIE WILKERSON

○ Western Wake Herald WED 1 AUG 1990 Apex, NC

Gladys Wilkerson's daughter Etta Marie Bukowick and husband, Alvin have moved from Maine to their new home in Picardy Pointe development in Cary. Their grown son and daughter stayed in Maine. Etta Marie and Alvin met when she was a nurse at Rex Hospital and he was a student at State College.

① THE PHILIP JONES FAMILY - ALAN R. JONES - 24 APR 2007 DOC

I. Etheldred Jones "Capt Dred" 1748-1835

A. Augustine Jones 1781-1861 [brother of Martin Jones]

1. Alvin Jones

u. Aldridge Myatt Jones b 13 APR 1843 (d 10 MAR 1895) (19)

2ND COUSINS

↳ C. Sus Smyth Creek Capt Ch, WC, VA m d n Mary Ann Virginia

D/o Barbara Jones II & G/o Martin Jones

↳ Jones b 20 SEP 1844 d 18 APR 1918 (BUR-MS 1105) "JENNY"

8 CHILDREN: 1-3 SHOWN BELOW

1. ^{"THEE"} Theophilus Lane Jones, born 11.28.1869, he married

Hettie Lethia Atkins, daughter of Lucius Atkins and Rosa Pope Atkins. Their children are: ^[VIOLETTA] Violetta (married Joseph Bell), Iola (married Willie A. Jones), Mary Alma Lane (married Blannie Franks), ^[LETHIA] Lethia Mae (married Dwight Franks), Sarah Mildred (married Ralph Mills), ^[ETEWAH] Ettawa (married Frederick Wilkerson), ^[WAITE] Helen Waite (married Herbert House), ^[ERNESTEEN] Ernestine (married Carlyle Abbott), Marion Theophilus (married Letha Betts), Eugene Jefferson (died as a child), John Paul (died as a child), T. L. Jones, Jr., David Lee (married Sue Hilliard). [ANOTHER LIST ADDS A SON BRAXTON]

2. Rufus Rowan Jones, second son of Aldridge Myatt and

Mary Ann Jones, born 1.31.1871. He married his second cousin, Cloyan Virginia Utley (Aunt Jennie). Their children are: Sion Grady (married Addie Lee Blalock), William Aldridge (married Amorilla Abbott), Lebert Avan Jones (unmarried), Decie Leatrice (died as a child), Jeter Rowan (married Lucy), Homer Ray (married Annie Louise Pierce).

3. Cary Braxton Jones, third son of Aldridge Myatt and

Mary Ann Jones, born 11.3.1872, died 1.25.1923. Married Bessie Irene Sprinkle of Buncombe County on 9.18.1913. She is the daughter of David Smith Sprinkle and Susan Josephine Hardin Sprinkle. Their children are: Frances Josephine, born 4.25.1915 (married John D. Jackson of El Centro, California), Benjamin, born 5.4.1919 (married Marie Fitzgerald, 11.5.1942), Katherine Mac, born 12.7.1921 (married Gene Winton Ogburn, 11.11.1944).

RPU NOTE: Document #1 of the 24 APR 2007 DOC was written by Bessie Irene Sprinkle [wife of Cary Braxton Jones]. She says on Page 3 that "our home is a part of the Philip Jones Plantation"

GENEVA

WILKERSON

From the 22 JAN 2004 Melva Davis U & RPA

SCHOOLS

Page 4 of 5

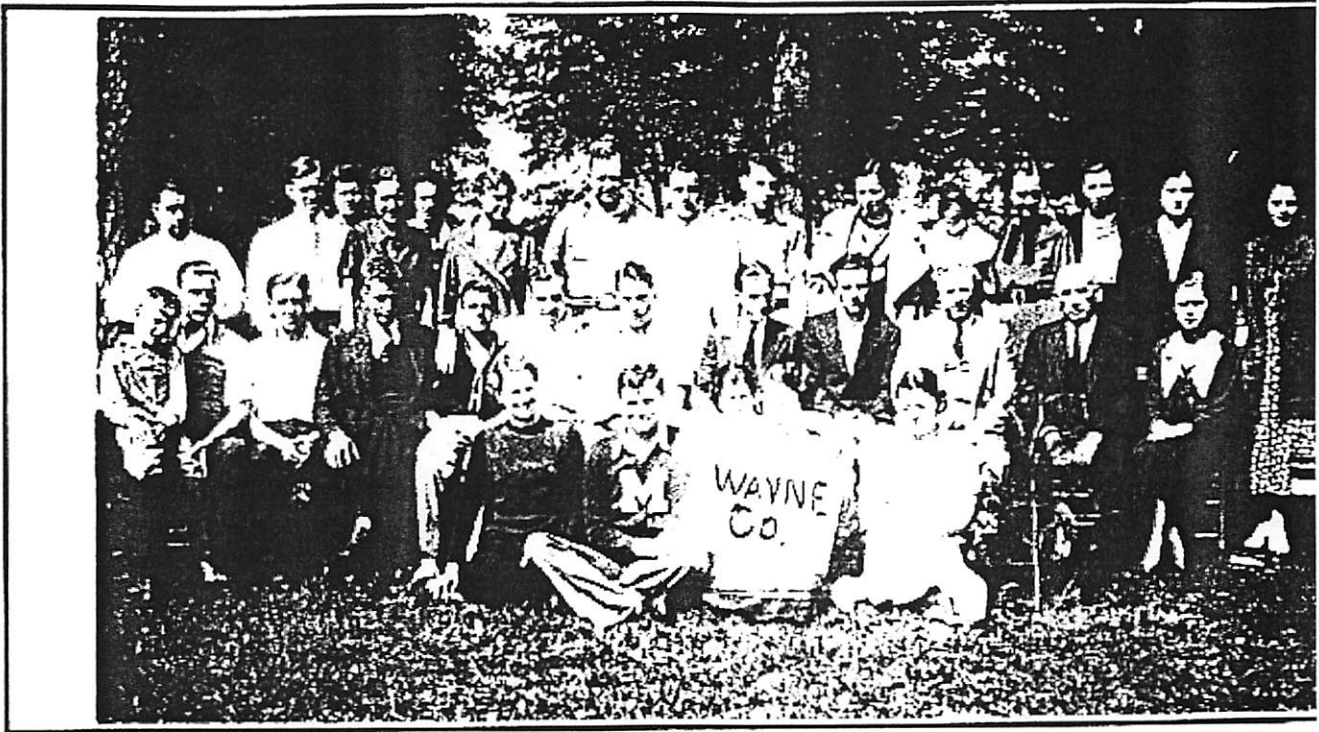

WAYNE COUNTY STUDENTS ATTENDING LINDSEY WILSON COLLEGE IN 1935

Front Row: Bonnie Denney, Roy Denney, Ann Mercer, Alma Norfleet, Unknown; 2nd Row: James (Sonny) Horton, Cool Upchurch, Unknown Smith, Doyle Hatfield, John Blevins, Chester Upchurch, Sidney K. Back, , Professor Nankivel, Presid Unknown; 3rd Row: Otis Roberts, Claude Burris, Geneva Wilkerson, Neva Roberts, Prudence Pendleton, Leila Slagle Perl Delmar Upchurch, Stanley Stringer, Mary Keeton, Lucy Back Breeding, Mary Burnette Dick, Gussie Higginbotham, Vada Earnestine Perdue.

NOTE: A copy of this sheet is being placed in the Biopile of each person named above. For females the name given is presumed to be their maiden name -
- RPA 24 JAN 2004

GERALD

WILKERSON

See NOTE of 29 DEC 2008 below re a revision of this set of data

CENSUS RECORDS FOR CHARLES A. U & BERTHA RUSH - TOGETHER AND APART - RPU 27 SEP 2008

1910 CENSUS, STODARD

CO, MO - PIKE

Name	M ^o P ^o YRS [RUSH]	B	ABT	Age
George Push	HEAD		1873	37 IL
Laura M Push	WIF [?, b]		1872	38
Rufus Push	SON		1892	18
Bertha Push	DAU		1894	16
Stella Push	DAU		1899	13
Hobert Push	SON		1900	10
Curtis Push	SON		1902	8
Gladys Push	DAU		1905	5

1920 CENSUS - CLAY CO, IL - SONGER

Name	B	ABT	Age
George Rush	HEAD	1873	47 IL
Laura M Rush	WIF	1873	47
Bertha Rush	DAU DIV	1894	27
Hobert Rush	SON	1900	20
Curtis S Rush	SON	1903	17
Gladis M Rush	DAU	1906	14
Noma Upchurch	ED	1915	5
George Upchurch	GS	1917	2

I. JOSEPH U b 5 DEC 1975 (VA)
 A. FELIX GEORGE U
 I. ENOCH
 SHERROD
 U
 A. CHARLES
 A. U.
 b 19
 APR 1885

RPU NOTES RE CHARLES & BERTHA

#1 Charles & Bertha are on no

Census record together. They ind after 1910, had 2 children + divorced before 1920

#2 Bertha & Charles divorced before 1920

& she resumed her maiden name - then

she ind (2nd) a MR Henninger

& had 2 children. Mr Henninger died before 1930

ALL SHOULD BE RUSH
 Note - Revision by RPU 29 DEC 2008 this Charles

A. U b 1885 trace back to Joseph U. The rest of the info on this page pertains to a different CHARLES namely CHARLES A. U b 1892

MO (1ST) (1912 ± 2) BERTHA RUSH
 b ABT 1894 (IL) D/O GEORGE RUSH

MO (2ND) (BEFORE 1920) JULIA A. b ABOUT 1889 (KY)
 (Julia had been ind before to - - KYLE and had

a daughter DOROTHY M. KYLE b ABT 1909 (MO) - RPU

i. NEOMA U b ABT 1915 (IL) (AKA NEOMA HENNINGER)

ii. MO (?) GERALD WILKERSON b ABT 1919 (IL) (AKA GEORGE LINCOLN HENNINGER - RPU)

iii. PATRICIA L. U b ABT 1927 (MI)

1930 CENSUS - CLAY CO, IL - SONGER

Name	HEAD	WIDOWED	B	ABT	Age
Bertha Henninger				1894	36
Neoma Henninger		DAU		1915	15
George Henninger		SON		1918	12
Frank Henninger		SON		1921	9
William Henninger		SON		1924	6

1930 CENSUS, OAKLAND CO, MI - ROYAL OAK

Name	R	B	ABT	Age
Chas A Upchurch	HEAD		1894	36 IL
Julia A Upchurch	WIF		1889	41 KY
Patricia L Upchurch	DAU		1927	3 MI
Dorothy M Kyle	STEPDAU	S	1909	21 MO
George H Nance	BOARDER	S	1904	26 NC

HATTIE WILKERSON

XID-4976

① see Pg 19 of Mover U (XID-2030) - supplied to R04
by Reg White Sr with ltr 30 MAR 1980.

Hattie Wilkerson md 29 JAN 1890 John Bowman U.

b ca 1864 (Bedian, Grimes Co, TX). John is son
of Mover U (XID-2030), of James U IV/Burwell
U class.

JOE EARL WILKERSON

○ Apex Herald WED 23 JUL 1997 Apex, NC

DORIS MORGAN

CECIL M. WILKERSON, JR

JOE EARL WILKERSON ↑

DORIS M. WILKERSON

Doris Morgan Wilkerson, 76, of Morehead City, formerly of Apex, died Friday, July 18, 1997. Funeral services were held Sunday, July 20,

at the Apex Funeral Home Chapel with Rev. Phil Qualls officiating. Burial was at Apex Cemetery.

Surviving: daughter, Joyce Cloer of Apex; son, Cecil M. Wilkerson Jr. of Atlantic Beach; sister, Marjorie M. McAllister of Winter Park, Fla.; two grandchildren. She was preceded in death by her husband, Cecil M. Wilkerson Sr., and a son, Joe Earl "Pete" Wilkerson.

Memorials may be made to the Apex Rescue Squad, P.O. box 765, Apex, NC 27502.

JOE

EARL WILKERSON

○ Western Wake Herald WED 9 JAN 1991 Apex, NC

JOE WILKERSON

Joe Earl "Pete" Wilkerson of 413 S. Hughes St., Apex, died Jan. 6 at Raleigh Community Hospital. His funeral was Jan. 8 at Apex Funeral Home with the Rev. Phil Qualls and the Rev. Bill Baird. Burial was in Apex Cemetery.

He is survived by his parents, Cecil M. and Doris Wilkerson of the home; a brother, Cecil M. Wilkerson Jr. of Apex; a sister, Joyce Cloer of Apex.

Memorials may be made to the CTC Building Fund or Apex Baptist Church or to the Apex Rescue Squad.

JOHN WILKERSON

① See Cemetery - Henry Co, GA entry 24 SEP 1988

Turner's Methodist Church - North of McDonough, GA

John Wilkerson ↑ ..29 NOV 1822 - 13 APR 1870

KATHERINE

WILKERSON

The Zebulon Record THUR 4 OCT 1990 Zebulon, NC

Katherine Wilkerson Jordan

Katherine Wilkerson Jordan, 58, of Garner, died Friday, Sept. 28. Funeral was 1 p.m. Monday, Oct. 1, at Mitchell Funeral Home chapel in Raleigh. Burial followed at Restlawn Memorial Gardens.

Surviving: husband, Robert W. Jordan; son, Melvin Warren of Zebulon; daughter, Kathy W. Jones of Raleigh; brothers, J. Wilford Wilkerson of Lumberton, Melvin "Bobby" Wilkerson of Raleigh; sister, Edith W. Currin of Oxford; four grandchildren.

○ The Clegge of Old Chatham By W. Harold Broughton
Pg 72

I Moses U - Head of class

A. Whitney U

1. Bennett A. U

a. L. W. J. Jane U b. 30 OCT 1860 - see details below!

- C2311 - Lucy Jane Upchurch, b.10/30/1860, d.1/25/1934
 -m-1/17/1889 Alphas Furman Norris, b.3/18/1854, d.11/6/1900
 C23111 - Raymond Coy Norris, b.8/12/1890, unmm., res. Holly Springs, N. C.
 C23112 - Roy James Norris, b.4/17/1892, d.12/3/1919
 C23113 - Martha Elizabeth Norris, b.6/7/1894, d.5/27/1966
 -m-5/30/1920 Charles Nicholson White, d.4/5/1930
 C231131 - Katie Lou White, b.12/5/1921
 -m-10/27/1944 John Davidson Newton, b.7/4/1919
 C2311311 - John D. Newton, Jr., b.2/5/1949, -m- Joy Delaney
 C23113111 - Paul Ian Newton, b.2/13/1968
 C2311312 - Charles Ronald Newton, b.6/21/1954
 C2311313 - Lisa Ann Newton, b. July, 1961
 C231132 - Ruby Lee White, b.9/12/1923
 -m-3/14/1948 Howard Edward Johnson, b.10/16/1922
 C2311321 - Lee White Johnson, b.12/15/1951
 C2311322 - David Sexton Johnson, b.11/8/1953
 C231133 - Elizabeth Norris White, b.5/14/1925
 -m-6/26/1948 Ashley Horne, Jr., b.5/4/1926
 C2311331 - Kay Elizabeth Horne, b.3/31/1957
 C23114 - Mabel Sarah Norris, b.10/3/1896
 -m-1/11/1915 Robert Allen Collins, b.10/7/1886, d.3/9/1965
 C231141 - Henry Alphas Collins, b.5/15/1916, res. Holly Springs, N. C.
 -m- Lida Wilkerson, b. Dec., 19__
 C2311411 - Henry Alphas Collins, Jr., b.2/22/19__, d. Nov., 1965
 C2311412 - Sue Collins, -m- Wayne Prince
 C231142 - Thomas Allen Collins, b.9/4/1918, d.1935
 C231143 - Dr. Thomas Roy Collins, DDS, b.6/21/1923, unmm.
 res. 2215 Maplewood Av., Winston-Salem, N. C.
 C231144 - Peyton Collins, b. Sept., 1925, d. age 14 months
 C23115 - Vannie Mae Norris, b.9/13/1898, no children, res. Smithfield, N. C.
 -m-10/27/1935 Garvin Lester Massey, b.12/22/1895, d.2/6/1952

LILLIE

WILKERSON

○ Cherokee Co, TX Pioneers - Mae Jean Pettit - Pg 48, 49

I Ophelia Siskey of the John U, III / Stephens U Siskelans

- James S. U Siskel

A. → **ANNIE STOCKTON**, born August 5, 1900, died May 5, 1977, married November 23, 1918, William Jennings Bryan

Bass, born September 14, 1899, at Jones Prairie in Milam County, Texas, died February 8, 1989, Jacksonville, Texas. He was the son of Giles Washington Bass and Lillie Wilkerson Bass. Annie and William Jennings Bryan Bass are buried in Gossett's Chapel Cemetery of Cherokee County.

Annie Stockton Bass was an accomplished seamstress. However her preference in handiwork was tatting and making pillow cases. She shared many pairs of her beautiful pillow cases as gifts to her relatives and friends. She also made and sold the pillow cases to people who had seen and admired her work. Annie often commented that her handiwork was her nerve medicine.

William Jennings Bryan Bass was called "Bill" or "Will" by his friends and kinfolks. His preference of initials were "W.J."

Annie and W. J. Bass lived in the Enterprise Community of Cherokee County, and they were farmers. Bill was also a trucker, who hauled many loads of fresh produce from the Jacksonville area to Markets in Dallas and Houston during the 1930's, 1940's and 1950's.

Annie and W. J. Bass were married fifty-eight years.

Annie's deep devotion for her family and her fairness in dealing with family matters highlight the memories of her children.

Annie & W. J. Bass had 9 children,
all born in Cherokee Co, TX

LISA

WILKERSON

① Zebulon Record THUR 19 SEP 1996 Zebulon, NC

I. — — KIMBALL

A. Frances Kimball
md (1) William F. Miller

1. Barbara Kimball
md (1) — — Harris
 - a. Bill Harris
 - b. Craig Harris

2. Jean Kimball
md (1) — — Wilkerson

- a. Lisa Wilkerson ↑

B. Leon Kimball

C. Harold Kimball

Frances K. Miller

Frances Kimball Miller, 82, of Emerald Isle, formerly of Franklin, died Wednesday, Sept. 11, at Trent Village Rest Home. Graveside service was Friday, Sept. 13, at Chestnut Hill Cemetery.

Mrs. Miller, a homemaker, was preceded in death by her husband, William F. Miller, on Dec. 28, 1991.

Surviving: daughters, Barbara Harris of Emerald Isle, Jean Wilkerson of Zebulon; brothers, Leon Kimball of Winston-Salem, Harold Kimball of Philadelphia, Pa.; grandchildren, Bill Harris and Craig Harris, both of Winston-Salem, Lisa Wilkerson of Zebulon; one great-grandchild.

Arrangements by Summersett Funeral Home.

LUCY ANN WILKERSON

○ RECORDS FOR THE EMERY (EMORY) / CAUDLE FAMILY OF SWIFT CREEK TWP, WAKE CO, NC - RPA 16 NOV 2013

1880 CENSUS - NC
WAKE CO - SWIFT
CREEK TOWNSHIP

1900 CENSUS - NC - WAKE
CO RALEIGH WARD 3
EAST MARTIN ST

1910 - NOT FOUND

1920 CENSUS - NC - WAKE
CO, RALEIGH WARD 3

Name ^{WAGONER} Age
William Caudle HD 1849 31
Loretta Caudle WIF 1860 20
Archi Caudle SON 1878 2

Name ^{EAST MD 24 YRS FB} Age
William H Caudle HD JUN 1849 52 NC
Lonsetta A Caudle WIF FEB 1861 39
Lucy A V Caudle DAY FEB 1883 17
Mimie L Caudle DAY APR 1886 14
Bessie E Caudle DAY FEB 1888 11
Heimy M Caudle SON JAN 1893 3

W H T Caudle HD F 1863 57
W L Mangem DAU 1885 35
Henry M Mangem SON 1898 22
Alice Sheron GD 1912 8

I. W^m CAUDLE b 1796 (VA) 1 APR
d 1874 (MOCKSVILLE,
DAVIE CO, NC) MD 29 JUN 183 (GRANVILLE CO, NC)

1930 CENSUS - NC
WAKE CO - RALEIGH
EAST MARTIN ST

△ GRACIE BROADWAY 1789-1826

△ A. RICHARD CAUDLE 1813-1850

△ C. DICA CAUDLE b 1822

△ B. W^m HENRY CAUDLE b 1818 (RANDOLPH CO, NC)

Name ^{OWNS GROCERY STORE} W D Age
Loretta A Caudle HD 1864 66
Miller Caudle SON 1897 33
Alice Shearin GD 1912 18

△ MD (1ST) (?) SALLIE BENJAMIN² 1814-1830

MD (2ND) (?) - - -

MD (3RD) (?) - - -

[LORETTA ALICE SHEARIN]

△ 1. BECCA E. CAUDLE b 1845

△ 2. WESLEY HARRY/HENRY CAUDLE 1843-1910

△ 3. W^m HENRY TAYLOR CAUDLE 1851-1918

△ MD 28 OCT 1875 (WAKE CO, NC) LORETTA ALICE EMERY

a → m - EIGHT CHILDREN

William Henry Taylor Caudle

Birth 29 Jun 1851 in Randolph Co. NC.

Death Aug 1918 in Raleigh, NC. buried in Raleigh City Cem. Wake Co.

1875
28 Oct

Marriage to Loretta Alice Emery
Wake Co. NC.

Caudle.ged.FBK

Family Members

Parents

- William Caudle
- Sallie Benjamin

Spouse & Children

- Loretta Alice Emery 1861 - 1940
- Archie Henton Caudle 1877 - 1913
- Lydia Alice Caudle 1880 - 1954
- Lucy Ann Virginia Caudle 1883 - 1957
- Minnie Lee Caudle 1886 - 1917
- Bessie Elizabeth Caudle 1889 - 1915
- Durwood Elsworth Caudle 1892 - 1893
- William Andrew Caudle 1893 - 1894
- Henry Millard Caudle 1897 - 1952

Wesley Harry Caudle

Birth: Jan. 19, 1843
Randolph County
North Carolina,
Nov. 27, 1910
Wake County
North Carolina,
Burial: Oakwood Cemetery
Son of William Caudle/Sallie Benjamin
Marriage bond to Mary J. Bolin issued Sep 6,
1866 Chatham Co, NC

In 1850 the Caudle family was living in Orange Co, NC. Wesley was listed in Wake Co by 1870 as Harvey W. Candel. On the same page was his father William. This researcher shows his father as having three marriages including wives Tabitha Hatch and Martha Ellington.

Family links:
Spouse:
Mary Jane Bolin Caudle (1849 - 1909)

North Carolina,
Death Certificates

Mrs. Loretta Alice Emory Caudle
[Mrs. Loretta Alice Emory Emory]

Birth Place: Wake, North Carolina,

Death Date: 24 Apr 1940

Death Location: Raleigh, Wake

Spouse's Name: William Henry Caudle

Father's Name: △ Archie Paul Emory

Mother's Name: △ Lucy Ann Wilkerson

Residence: Raleigh, Wake, North Carolina

Gender: Female

Race: White

Age: 79

Birth Date: 27 Feb 1861

M

WILKERSON

○ See Ity 30 APR 1999 Flora Pauline U WRP4

I. Sherwood U - Head of class

A. Nancy U and Michael Painter

1 George Painter.

a. MIKE PAINTER b. 1835

b. JAMES PAINTER b. 1838

c. ALSEY PAINTER b. 1840

d. ANDREW PAINTER b. 1843

e. WILLIAM PAINTER b. 1845

f. WILLIAM PAINTER b. 1848

2. Barbara Ursula F. Painter

a. Alfred Hall b. 1849

3. Nancy Painter md 19 MAR 1854 (Rutherford Co, NC
Merrill Hall. md by M. WILKERSON J. P.

MARY

WILKERSON

○ See Str 10 OCT 1997 Melinda Westbrook Berg D.K.P.4

I. Elen H. U of the John U, III / Samuel U subdan -
John U line.

A. Daisy U

1. Etilie Cummins
2. Freda Cummins

B. Hallie U md Andrew Jackson Butner, son of
Edgar Butner and Mary Wilkerson ↑

C. Estella U b 7 NOV 1854 d 6 NOV 1957 (Long Beach, CA)
md 9 NOV 1904 (?) Fred L. Perry, son of John Perry
and Ella Park. Fred enlisted in the Spanish -
American War 27 JUL 1899. He & Stella had 3 children.

1. James Harold Perry b 3 AUG 1905 d 11 OCT 1965
(Long Beach, CA)
2. Frederick L. Perry b 25 OCT 1911 d 19 MAR 1938
(Long Beach, CA)
3. Margaret Rose Perry b 29 MAY 1917 md
Frank Tannetill Hunter, son of William
Harrison Hunter

MARY CAROLINE WILKERSON XFD-13878

① See Let 21 JUL 1985 David Joe Deese DRPH

Mary Caroline Wilkerson b 6 OCT 1847

d 7 NOV 1930 (Stanly Co, NC) mtd 2 JUN 1867

Atlas Durgan Deese b 29 SEP 1843 (Stanly Co, NC)

d 3 JUN 1920 (Stanly Co, NC), son of Catherine

U, gr of Allen U + gr of Harman U, Head
of class.

MIRIAM

WILKERSON

OBITUARY DOWNLOAD BY JENNA LANE U FOR RPU

Paper: News & Observer, The (Raleigh, NC)
Deceased: Worth L. Sorrell
Date: January 3, 2007

SEPTEMBER 8, 1924 JANUARY 1, 2007

GARNER – Worth Lynn Sorrell, 82, formerly of Loop Road, a retired utility agent with the NC Highway Commission, died Monday at Alterra Clare Bridge of Cary after a lengthy battle with Alzheimer's disease.

A native of Durham County, he was the son of the late Arthur Milton and Eunice Upchurch Sorrell. He was a US Navy veteran of WW II, and was an automobile salesman for over 40 years.

The funeral service will be held at 2:00 p.m. Thursday at Bryan-Lee Funeral Chapel, Garner. The burial will follow at Mt. Moriah Baptist Church Cemetery.

Survivors include sons, Glenn L. Sorrell and his wife, Jann of Raleigh, and Ralph L. Sorrell of West Jefferson; grandsons, Daniel Sorrell of New York, and Daryl Sorrell of Garner; sister, Helen Robertson of Greensboro; and brother, Winfred Sorrell of Clayton.

He was preceded in death by his wife, Miriam Wilkerson Sorrell; son, Wayne R. Sorrell; brother, Justice Sorrell; and sister, Thelma Tripp.

The family will receive friends from 7:00-9:00 p.m. Wednesday at Bryan-Lee Funeral Home and other times at 4723 Forestdale Road, Raleigh.

Memorial contributions may be made to Hospice of Wake County, 1300 St. Mary's Street, Raleigh, NC 27605 or to the Alzheimer's Association, Eastern NC Chapter, 400 Oberlin Road, Suite 220, Raleigh, NC 27605-1351.

Condolences to the family may be sent to www.bryan-lee-funeral-home.com

Section: Obit
Page: B8
Copyright (c) 2007 The News and Observer

I - - U
A. EUNICE U

GRANDSONS:

- Δ Daniel Sorrell
- Δ Daryl Sorrell

- Δ md() Arthur Milton Sorrell
- ← 1. Worth Lynn Sorrell
- Δ md() Miriam Wilkerson
- Δ a. Glenn L. Sorrell
- md() Jann - -
- Δ b. Ralph L. Sorrell
- Δ c. Wayne R. Sorrell
- Δ 2. Daryl Sorrell
- Δ 3. Helen Sorrell
- md() - - Robertson
- Δ 4. Winfred Sorrell
- Δ 5. Justice Sorrell
- Δ 6. Thelma Sorrell
- md() - - Tripp

MIRIAM MAY WILKERSON XFD-18873

① see ~~129~~ 29 AUG 1987 Lodwick Houston Alford DROM

Miriam May Wilkerson ↑ b. 13 MAR 1928 and
3 JUN 1948 with Lynn Sorrell, son of Erance
Alba U of the Nathan U I / Burt U
Suldan.

○ EXTRACT OF TWO LETTERS WRITTEN IN THE SPRING OF 1922 BY "FESTUS" [FESTUS BEAUREGARD PHILLIPS] RE THE DEATH OF HIS "PA" [LITTLE BERRY PHILLIPS] see Profile of "Festus" for letters

Letter One - Dated 12 APR 1922 Los Angeles, CA - signed Festus - 3 Pages written to Brothers & Sisters

Pa had apparently been visiting Festus in Los Angeles for about three years but not in good health. Walter [Walter Aderson Phillips] [Brother of Festus] was in LA also and took Pa to the train. Festus called wife Nina [Nina Elizabeth Wickerson] from work to ask her to take pictures of Pa before he left. Pa apparently went back to Raleigh, NC where his health deteriorated. So Festus was not surprised when Little Webster [Webster Clay Phillips s/o Festus] took the telegram which announced the death of Pa

Festus recalls Pa missed "Mammy" [Rosa Anna Caroline Baker], his wife who died 1889 and also his dear old mother [Elizabeth Thaneey U]. Also refers to Pa's late Uncle Anton [Alexander Anton Phillips], James [John Henry James Phillips] and the little baby [William Belle Phillips]

Festus reports Pa wrote a 1914 will with James & Festus as Exec.

Festus asks for peace in the family

Letter Two - To "Brother" [Could be Walter or Fletcher Hatley Phillips - APD] Not dated - but after Letter one - 1 Page

Refers to nervous condition of Rosa [Rosa William Phillips] and to his BIL "Bob" [Robert Warner Warner, Sr].

Requests certain clothes Festus & Pa "used together in our work" as Festus says he would enjoy wearing them

Letter one presents a conflict on death of Pa - see details L. B. Phillips

OTTO ED WARD WILKERSON

○ EPHEsus BAPT. CH. CEM. WAKE CO, NC -
FAMILY OF WILKERSON

298 Wilkerson, Elizabeth Carter, b. 16 Jul 1911, d. 15 Jan 1981
299 Wilkerson, Otto Edward, b. 26 Sep 1906, d. 22 Jan 1978

○ Family #404 - Granville Co NC Heritage Book - See Richard Peed for Article

I. Lewis Peed

A. Thomas Peed md (1) Elizabeth Shearman D/o MISHEL SHERMAN

1. John Peed b 1816; 2. Sherman Peed b 1819; 3. Dudley Peed b 1825

4. Richard Peed, farmer 1814-1896 (Bur-Knap of Peed's Fam. Cem.

- Granville Co, NC). md (1) Malinda Tilley 1814-1896 (Bur-AS NUS)

D/o Edmund Tilley & KESIAH MOIZE md (1st) Jennie Waller

a. William Peed "Buch" CSA 1840-1878 md (2nd) Fanny COZART

b. Rutha Jane Peed b 1843

md (1) Doc Waller - moved to TN

c. Rufus Peed 1847-1880 md (1) Martha Bowler

d. Hugh Peed 1857-1865; e. Angie Peed 1861-1925 Frank Kelley

f. Charles Alsa Peed 1850-1930 (Bur-Peed's Cem., Granville Co, NC)

md (1) Lucy Lunsford 1854-1920 (Bur-Maplewood, Durham, NC)

(moved Granville Co, NC to Durham, NC about 1891)

i. NORA Peed b 1871 md (1) W. R. DUPREE; ii. Hugh Peed

1874-1888; iii. Maude Peed 1877-1932

iv Joseph Peed b 1879 md (1) Pearl Wilson

v. Call Alsa Peed b 1884 md (1) Lessie Lee

vi. NANNIE Peed b 1886; vii. Clyde Peed 1889-1892

viii. Kenneth Peed 1891-1892; ix Beulah Peed 1895-1898

x. LA CENIE Jane Peed 1881-1956 (Bur Maplewood, Durham, NC)

md 1900 (1) Thomas Herndon Alford (Bur-AS WIF) (Ran a

General store in Durham, NC)

(I) Ralph J. Alford 1902-1973, M.O. → KT; (II) Thomas H.

Alford b 1903; (III) Bernice L. Alford 1905-1968; (IV)

Kenneth Alford 1907-1908; (V) Forrest Alford "BUCK"

b 1910 md (1) Sarah EDWARDS; (VI) W. M. D. Alford b 1921;

(VII) Lucy E. Alford b 1915 md Cecil Jackson → Tarboro, NC.

(VIII) Mary V. Alford b 1916 md (1) BENWITT → TN

(IX) Nellie Ross Alford b 1920 md (1) --- → TN

(X) Oscar Haywood Alford b 1922 US Mar. md (1) --- → CA

(XI) Ruth Holt Alford b 1909 md 1930 (1) Lewis Henry

Utley 1906-1997 (Ran Lewis Cafe - Durham, NC)

(A) Carolyn Ann Utley b 1939 md (1) Hazel Baker

(B) Lewis Stone Utley b 1945 md (1) GWEN U - D/o LUCIOUS STARGEL U;

(C) Shirley Louise Utley b 1931 md 1948 (1) Otho Lee Hursey b 1929

(1) DON Allen Hursey b 1952 md (1) Donna Kinsdale

(2) Van Kent Hursey b 1958 md (1) PAM Wilkerson

(3) Sherry Donna Hursey b 1949 md (1) David Lee HANDFINGER

(4) Tiffany Dawn Handfingers b 1980

(5) Tyler Alford Handfingers b 1984

I. MOODY FOWLER

A. EDNEY FOWLER md (1) JOSEPH LUNSFORD

I. LUCY LUNSFORD

SAME

AUTHOR

the Richard U, III / Burhely U subclass - ERSOLA U LINE

REBECCA

WILKERSON

Item in its 14 MAY 1984 St Eleanor Grove Williamson to RPH
MARRIAGES - RUTHERFORD CO, NC

On my time at home: Rutherford Co., N.C. Marriage Bonds. Checked entire book page by page for Bondsman + witnesses. Didn't check bride + groons - You have those don't you?

- ① Adam Hampton + Lucy Bradley - 7 Jan. 1821 - Bond: Sherod (x) Upchurch. wit. W^m Edward J. P.
- ② Abner Green + Mariane Matilda Christmas. 5 Apr. 1836 - B: Elias (x) Upchurch. wit. W. J. M. Webb.
- ③ Richard McClure + Rebecca Wilkerson - 18 Jan. 1849. B: J. B. Upchurch. wit. A. J. Gilkey.
- ④ Jonathan Bell + Phely Benzol - 26 Jan. 1790. B: Sherod (x) Upchurch - W: Rd. Lewis, C.C.
- ⑤ James F. Shelly + Mary Callihan - 16 Dec. 1845. Bond: John Upchurch. wit: G. W. Logan. clk.
- ⑥ John (x) Tomblin + Elizabeth Hampton. 23 Dec. 1820. Bond: Elias (x) Upchurch. wit. Edson. Bryan.

RUBY JANE WILKERSON

JCTU

From It 1 JUN 2004 Linda F. Criffin to RPA - pg 5

E. William U b 1778 (NC)

A. Callum U b 1810 (Jackson Co, TN)

1. John M. U b 28 JUL 1850 [ms 8 JUL 1850 in other records] (Jackson Co, TN). [Note that there is still confusion on M = Mullett or M = McMillian - RPA 1 AUG 2004]. Details on JMU & family shown below:

△
△□□△△
□△△
△△△
—
—
—
△+△

1. John McMillian UPCHURCH was born 28 July 1850 in Jackson Co., TN, and died 4 March 1934 in Sumner Co., TN. He was the son of 2. Gillum UPCHURCH and 3. Eliza MURRAY. He married Elmira Frances RIDDLE 4 May 1885 in Jackson Co., TN, daughter of UNKNOWN RIDDLE and L.C. RIDDLE. She was born 6 April 1867 in Burksville, Cumberland Co., KY, and died 16 Sept 1961 in TN. He married Susan M. WADE 24 Feb 1878 in Jackson Co., TN. She was born abt 1857 in Jackson Co., TN, and died abt 1884 in Jackson Co., TN.

Children of John McMillian UPCHURCH and Elmira Frances RIDDLE are:

- △△ i. Jimmy D UPCHURCH was born 31 Oct. 1908 in Sumner, TN, and died 22 Mar. 1958 in Sumner, TN. He married Queenie Mai RAY 10 March 1933 in Tyree Springs, Sumner Co., TN, daughter of Luther Alexander RAY and Ruby Jane WILKERSON. She was born 10 June 1917 in Sumner Co., TN.
- △ ii. Lex Shrygley UPCHURCH was born 18 Sept 1911 in Sumner Co., TN, and died Dec. 1975 in Sumner Co., TN.
- △ iii. John Peter UPCHURCH was born 8 July 1906 in Jackson Co., TN, and died May 1976 in Nashville, Davidson Co., TN.
- △ iv. Louis K. UPCHURCH was born April 1891 in Jackson Co., TN.
- △ v. Gilbert Gilliam UPCHURCH was born May 1896 in Jackson Co., TN.
- △ vi. Benton McMillian UPCHURCH was born Oct. 1898 in Jackson Co., TN.
- △ vii. Mark G. UPCHURCH was born 10 Sept. 1886 in Jackson Co., TN, and died Jan. 1967 in Portland, Sumner Co., TN.
- △ viii. Herbert B. UPCHURCH was born 6 June 1888 in Jackson Co., TN, and died April 1975.
- △ ix. Irma UPCHURCH was born 1903 in Jackson Co., TN, and died mid 1920's in TN.
- △ x. Lee UPCHURCH was born 1907 in Jackson Co., TN.
- △ xi. Lega UPCHURCH was born June 1893 in Jackson Co., TN.

□+□ Children of John McMillian UPCHURCH and Susan M. WADE are:

- i. Cora (Korah) UPCHURCH was born 1879 in Jackson Co., TN.
- △ ii. Vallie UPCHURCH was born abt 1881 in Jackson Co. TN, and died abt 1919 in Wilson Co., TN.

MOSES W / MURRAY WPCNURCH SUBCLAN - 9TH GEN. & RETURN.
A GRADY THALUS COUNCIL "JACK" b 11 FEB 1894 (d 14 OCT 1968 - CONT.
III PEGGY ROSE COUNCIL b 25 JUL 1928 () d 18 JUL 1976

MD () CALVIN WILKERSON

(A) EDWARD WILKERSON "EDDIE"

(B) CYNTHIA WILKERSON "CINDY"

(C) TIMOTHY WILKERSON "TIMMY"

(D) CHRISTOPHER WILKERSON "CHRIS"

(IV) MILDRED LOUISE COUNCIL "MICKY" b 10 JUN 1927
MD () WADE ELMO GATES, JR b DEC 1929

(A) LINDA GAY GATES
MD () C. EDWARD GUINN

(B) CATHY FAYE GATES

(V) JACQUELINE FAIE COUNCIL "JACKIE" b 11 JUN 1930
MD b MAR 1952 () LESTER BOOTH COUNCIL b 18 AUG 1929

(A) JAMES WAYNE COUNCIL "JIMMY" b 28 OCT 1956

(B) REBECCA BOOTH COUNCIL "BECKY" b 16 APR 1959

XJD
27250

See Reference 35 Page 122-127

TIMOTHY

WILKERSON

XJD-27431

WILLIAM

WILKERSON

- COURT MINUTES OF GRANVILLE CO, NC - 1746 - 1820 - ABSTRACTS BY ZAE HARGETT GWYNN PUB BY JOSEPH W. WATSON 1997
- Inspected by RPA 10 OCT 2007 in Franklin Co, NC Public Library
- Lenoir, NC - 3 Entries for John U, 5 Entries for William U - See Below.

RPA INTERPRETATION: - The options for the two names shown are as follows:

I. Michael U, I
A. Richard U, I

1. James U, I

A. William U, II b1735 Δ
1. William U, III b1774 Δ
2. John U, IV b1770 Δ

B. Michael U, III
1. William U, IV d1787

Among the 5 listings for W^m U the only one possible for W^m U, II would be AGE 1761 as he died 1787 (Lenoir Co, NC). He was in Granville Co, NC at one time

The earlier listings for W^m U could have been for W^m U, II and the later ones for W^m U, III

The listings for John U assumed to be for JOHN U, IV

JOHN U, IV

1. COURT - NOV TERM 1789 PG 84

29.-- Fines paid for assault and riotous behavior by DAVID BRADFORD, WM. WILKERSON, WM. WEAVER, JOHN UPCHURCH.

2 COURT - FEB TERM 1799 PG 170

408 JOHN UPCHURCH permitted to keep tavern at his house.

3 COURT - MAY TERM 1799 PG 173

431- Grand Jurors qualified for this term. JOHN UPCHURCH, permit to keep tavern at his house.

WILLIAM U [II, III, IV?]

1. COURT - AGE TERM 1761 PG 58

66.-- WILLIAM UPCHURCH, assignee of JOS. JNO. ALSTON, vrs. GEORGE JORDAN with ROBT. JONES attorney for defendant.

2. COURT - AGE TERM 1786 - PG 66, 67

19-- WILLIAM CAWTHORN proved deed from WILLIAM UPCHURCH to SAMUEL JONES.

3. COURT - NOV TERM 1789 PG 83

25-- ELIZABETH DAY bound to WILLIAM UPCHURCH.

4. COURT - FEB TERM 1791 PG 91

89- Grand jurors appointed: PEYTON WOOD, WM. GRAVES, WM. HESTER, JOS. GOOCH, JAS. M. DANIEL, BENJA. MOORE, LEWIS AMIS, SAML. HARRIS, SAML. WALKER, ROWLAND BRYANT, JAS. HASKINS, WM. ROBERTS, JOHN BRADFORD, WM. UPCHURCH, JOHN WILLIAMS, JOHN SMITH.

5. COURT 4 MAY 1801 PG 189

WILLIAM UPCHURCH ordered to pay support of bastard child begotten on the body of PHEBE LINDSEY.

○ COURT MINUTES - GRANVILLE CO, NC 1746-1820 BY

ZAE HARGETT GWYNN PUB BY WATSON 1977 COMPARISON AGE DATA FOR 3 U'S

WM U, II b 1735	SONS	
	JOHN IV b 1770	WM III b 1774

A	Court held August 1761 PG 58 # 66 WILLIAM UPCHURCH, assignee of JOS. JNO. ALSTON, vrs. GEORGE JORDAN with ROBT. JONES attorney for defendant.	26 ✓	0	0
B	August term 1786- PG 66 # 19 WILLIAM CAWTHORN proved deed from WILLIAM UPCHURCH to SAMUEL JONES.	51 ✓	16	12
C	February court 1790 PG 83 # 25 BETH DAY bound to WILLIAM UPCHURCH.	55 ✓	20	16
D	February Court 1799 PG 170 # 408 Fines paid for assault and riotous behavior by DAVID BRADFORD, WM. WILKERSON, WM. WEAVER, JOHN UPCHURCH.	55	20 ✓	16
E	JOHN UPCHURCH permitted to keep tavern at his house.	64	29 ✓	25
F	May 4, 1801 PG 189 # 120 WILLIAM UPCHURCH ordered to pay support of bastard child begotten on the body of PHEBE LINDSEY.	66	31	27

NOTE: Circumstances dictate that the Upchurches named above include only William U, II and his two sons John U, IV and William U, III. Entries A, B, C certainly include William U, II and not his son William U, III. Entries D & E are safely assigned to John U, IV. For Entry F the reference could be to William U, II or William U, III. Question - did William U, II live until age 66 (4 MAY 1801) - if not then Entry F applies to William U, III, a most likely outcome - RFD 31 JAN 2002