

WHITEHEAD FAMILY
NORTH CAROLINA

○ From Email 27 AUG 2015 William A, miler & RPA
Billy indicates he is now working on his **WHITEHEAD**
ancestree many of whom lived on the Wake/Chatham
border in NC. Note the memorial
he has created at Green Level
Bapt Church for his ancestor JRW.

He has also created others and
especially in Oakwood Cem
in Raleigh, NC. A shield

John Ruffin Whitehead

Birth: 1823
North Carolina, USA
Death: 1896
North Carolina, USA

Son of Henry Whitehead (b ca 1798, d aft 1850) and Nancy Barbee (b ca 1806, d aft 1850), who were married 24 Feb. 1820 in Wake Co., NC.

He married Louisa Yates on 17 Dec. 1844 in Wake Co., NC.

He died in late 1896, and his estate proceedings began in January 1897.

Source: Wake Co., NC Estate Records

Children:

Nancy A. Whitehead (b 1845, d aft 1860)

Lewis D. Henry Whitehead (1846-1892) md Lizella W. Betts

William Whitehead (b 1847, d aft 1850)

Mary Frances Whitehead (1849-1914) md Joseph H. Mills

Helen Louisa Whitehead (1854-1902) md Robert J. Bolling

Leonidas Lazarus Whitehead (b 1859, d aft 1900) md Sarah F. Baucom

Reuben F. Whitehead (b 1860, d aft 1880)

Glendora J. Whitehead (1861-1929) md Alvis A. Sugg

Queen Victoria Whitehead (1864-1941) md Eddie W. Holt

Martha G. Whitehead (1866-1937) md Albert D. Upchurch

Rebecca F. Whitehead (b 1869, d aft 1880)

Family links:

Spouse:
Louisa Yates Whitehead (1826 - 1905)

Children:

Lewis D. Henry Whitehead (1846 - 1892)*
Mary Frances Whitehead Mills (1849 - 1914)*
Leonidas Lazarus Whitehead (1859 - 1933)*
Victoria Whitehead Holt (1864 - 1941)*
Martha Grant Whitehead Upchurch (1866 - 1937)*

*Calculated relationship

Burial:

Green Level Baptist Church Cemetery
Cary
Wake County
North Carolina, USA

[Edit Virtual Cemetery info \[2\]](#)

Created by: William Mills
Record added: Aug 20, 2013
Find A Grave Memorial# 115796603

○ **WHITEHEAD FAMILY**

△ I. Henry Whitehead 1798-1850*
md 24 FEB 1820 (Wake Co, NC)
△ Nancy Barbee 1806-1850*

△ A. John Ruffin Whitehead
md 17 DEC 1844 (W Co, NC)

△ Louisa Yates

△ J. Mary Frances Whitehead
1849-1914 - Ancestor
of Billy miler

△ C. Martha G. Whitehead
md Albert Doster U

WHITENHEAD

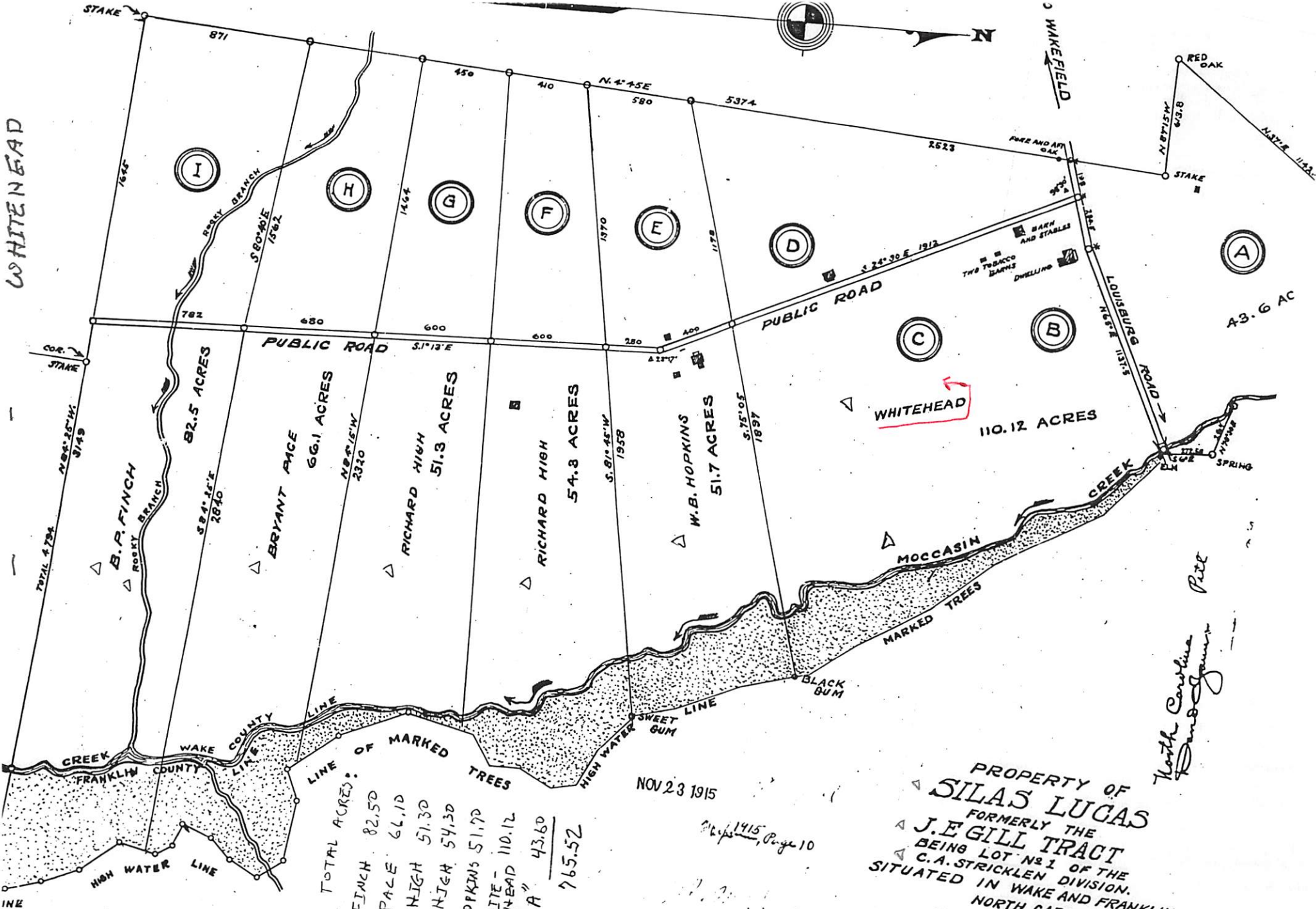

TOTAL ACRES:

FINCH	82.50
PACE	66.10
HIGH	51.30
HIGH	54.30
HOPKINS	51.70
WHITE-HEAD	110.12
"A"	43.60
TOTAL	765.52

NOTE
 THIS MAP SUPERCEDES A FORMER PLAT OF THE SAME LAND, AS SURVEYED BY J. D. TWITTY IN JUNE 1912 AND CONTAINED BUT LITTLE DATA

NOV 23 1915

1915, Page 10

PROPERTY OF
SILAS LUCAS
 FORMERLY THE
J. E. GILL TRACT
 BEING LOT NO 1 OF THE
 C. A. STRICKLEN DIVISION,
 SITUATED IN WAKE AND FRANKLIN,
 NORTH CAROLINA.
 NEAR WAKEFIELD
 SCALE 1" = 400'
 DATE OCT 28 1915
 Surveyed and Plotted
 by David G. Jones

*North Carolina
 David G. Jones
 Pitt*

ALBERT

WHITEHEAD

① Attachment #7 to West by 18 MAY 1975 to RPA shows that Albert Whitehead had some relationship to William Bester U. It would appear that AW and the sister of William Bester U

See Pg 2 Download in file 7 MAR 2000 Flora Pauline U & R PU
 This large document by an unidentified compiler treats
 the Pearce Family in America starting with George Pearce
 b England & 9 APR 1705 (Isle of Wright Co, VA). It is the 4th
 Generation of this family headed by Nathan Pearce, I
 b 1735 (VA) that moved to Franklin Co, NC that is
 of special interest to the Yelchuk Family. Some details
 on Generations 1-3 are presented below:

1ST
 GEN

1. GEORGE¹ PEARCE was born in England, and died April 9, 1705 in Isle of Wright Co., VA. He married ANN.

Notes for GEORGE PEARCE:

George, a blacksmith by trade, came from Bristol, England to "Nanzemon Towne" in Lancaster County, Virginia. Here his name appears on a land grant dated June 2, 1664. On August 12, 1675, Robert Lawrence, Jr., deeded to George Pearce, Smith of Nansemone, 300 acres of land by Beaver Dam Swamp in Isle of Wright County, Virginia. In the years following, he acquired several thousand acres of land by patent and deeds of sale.

His will was appraised by Arthur Whitehead, William Johnson, and Henry Pope.

Child of GEORGE PEARCE and ANN is:

- i. PHILLIP² PEARCE, b. Abt. 1670, Isle of Wright Co., VA; d. March 20, 1727/28, Isle of Wright Co., VA.

2ND
 GEN

2. PHILLIP² PEARCE (GEORGE¹) was born Abt. 1670 in Isle of Wright Co., VA, and died March 20, 1727/28 in Isle of Wright Co., VA. He married SARAH.

More About PHILLIP PEARCE:

Quit Rent Rolls: 1790, Isle of Wright, VA Owned 500 acres

→ FATHER OF NATHAN PEARCE b 1735

Children of PHILLIP PEARCE and SARAH are:

- i. NATHAN³ PEARCE, b. Abt. 1710, Isle of Wright Co., VA.
- ii. RICHARD PEARCE, b. Abt. 1712, Isle of Wright Co., VA; d. Aft. 1790, Johnston Co., NC.
- iii. SIMON PEARCE, b. Abt. 1717, Isle of Wright Co., VA; d. Johnston Co., NC.

Notes for SIMON PEARCE:

Moved to Johnston County, NC and received a land grant in 1756.

- iv. EDWARD PEARCE, b. Abt. 1719, Isle of Wright Co., VA.
- v. ARTHUR PEARCE, RS, b. 1723, Isle of Wright Co., VA; d. October 2, 1792, Johnston Co., NC.

3RD
 GEN

BESSIE

WHITENEAD

FAMILY OF HUGH STEPHENS, SR b1872 OF SWIFT CREEK TWP, WAKE CO., NC - S/O GRAY STEPHENS, JR - R PA 2 DEC 2012

1900 CENSUS - NC WAKE COUNTY - SWIFT CRK TWP

Name MD YRS Age
Hugh Stephens HD DEC 1892 27 NC
Bessie Stephens WIF [90] NOV 1874 25 NC

1910 CENSUS - NC HUGHS &

BESSIE NOT FOUND

1920 CENSUS - NC WAKE CO - RALEIGH WARD 2

Hugh Stephens HD 873 47
Annie M Stephens WIF 1891 29
Alice Stephens ADOP DAN 1903 17
Osier J Stephens SON 1905 5
Marie L Stephens DAN 1906 4
Hugh Stephens SON 1909 0 [9/12]

I. GRAY STEPHENS, SR b1803
A. GRAY STEPHENS, JR b APT 1844 #7 OF 13 CHILDREN MD 1870 (1) JANE CAMPBELL

1. HUGH STEPHENS, SR b 1 JAN 1873 (W.C. NO d 26 OCT 1942 (RALEIGH, NC) (BUR IN WOOD)

2 MD (1ST) (1) BESSIE WHITENEAD

2 MD (2ND) (1) ANNIE MAUDE BROWN

3 A. ALICE STEPHENS b 1903 - ADOPTED

4 B. OSIER J (G) STEPHENS b 1915

5 C. MARIE L. STEPHENS b 1916

6 D. HUGH STEPHENS, JR b 1919

7 E. THELMA C. STEPHENS b 1924

8 F. ILA J. STEPHENS b 1927

1940 CENSUS - NC NEW HANOVER COUNTY WILMINGTON

Name TRAVELING AGT Age
HUGH STEPHENS HD 1873 67 NC
ANNIE A STEPHENS WIF 1890 50 SC
OZIER G STEPHENS SON 1916 24 NC
MARIE L STEPHENS DAN 1917 23
HUGH STEPHENS SON 1920 20
THELMA C STEPHENS DAN 1921 16
ILA J STEPHENS DAN 1927 13

RE: ANNIE MAUD BROWN - 2ND WIFE OF HUGH, SR 1910 CENSUS - SC SPARTANBURG COUNTY SPARTANBURG - WARD 1

North Carolina, Death Certificates

Name: Annie Brown Stephens [Annie Brown Brown]

Gender: Female

Race: White

Age: 63

Birth Date: 26 Jun 1889

Birth Place: Spartanburg,

South Carolina,

ANNIE WAS

D/O 1ST WIFE

OF OSIER

BROWN - ILA

MCDOWELL

- R PA

Death Date: 7 Mar 1953

Death Location: Asheville, Buncombe

Father's Name: Ozier Brown

Mother's Name: Ila McDowell

Residence: Asheville, Buncombe, North Carolina

Name Age
Osier Brown HEAD 1868 42 SC
Alma Brown WIF 1880 30
Annie Maud Brown DAN 1889 21
Corene Brown DAN 1895 15
Lionel Brown SON 1902 8
Lauris Brown DAN 1910 0 [2/12]

BESSIE

WHITEHEAD

○ BOOK: WAKE CO, NC HERITAGE - FAMILY 160 - DONALD CAMPBELL

I. COLIN CAMPBELL } LIVED IN SCOTLAND } CAMPBELL FAMILY

A. DONALD CAMPBELL MD JANE ROSS
 I. HUGH CAMPBELL MD JANE FALCONER

MILLWRIGHT ← A. DONALD CAMPBELL b 1806 (NARIN, SCOTLAND) d 11 NOV 1885 (BUR-
 STONEMASON BESIDE 1ST WIFE RALEIGH CITY CEM) JAN
 CAME 1837 TO MD (1ST) 1829 (NARIN) CHRISTIAN FALCONER "CHRISTINA" d 1840
 WORK ON NC MD (2ND) JAN 1841 (?) REBECCA JANE ANDREWS² b APT 1824 d 1887
 CAPITOL - PER (BESIDE SON HUGH ON 200 A SWIFT CRK TSP FAMILY FARM)
 DAVID PATON [SHE STARTED AS NURSEMAID & HOUSEKEEPER]
 CAPITOL ARCH. i. GRACE CAMPBELL b 1830 (SCOTLAND) d 1875 MD (?)
 HAD 200 A FARM SWIFT CRK, TSP JAMES W. PICKARD - 3 CHILD: (I) EMILY CHRISTINA
 PICKARD 1853-1854; (II) JAMES DONALD PICKARD;
 (III) MARY ELIZABETH PICKARD SNIP = TROPIC ←

- ii. HUGH CAMPBELL b 1832 (SCOTLAND) d 16 JUN 1837 1 DAY BEFORE LANDING
- iii. HENRY CAMPBELL b 1834 (SCOTLAND) MD 1856 MARY EARNHART - 6 CHILDREN
 (I) DONALD C b 1859 MD ADDIE GARNER; (II) HENRY C. b 1862 MD ALICE STEVENS;
 (III) GRACE C b APT 1865 MD HENRY BROOKS; (IV) HUGH C b 1867 MD EVA -;
 (V) JOHN C b 1868 MD LULA SHEPHERD; (VI) COLIN C b 1871
- iv. WILLIAM CAMPBELL b 1837 (SCOTLAND) - LEFT NL DAU = BESSIE C
- v. HUGH CAMPBELL (TWIN) b OCT 1838 d SUMMER 1839
- vi. CHARLES CAMPBELL (TWIN) b OCT 1838 - KILLED CSA MECHANICVILLE VA 1864
- vii. ELIZABETH ANN CAMPBELL "BETTIE" b 1844 MD WALTER ADAMS
- viii. CHARLES CAMPBELL ; ix. ELLA CAMPBELL
- x. HUGH CAMPBELL b 1846 - SEE ANOTHER EXTRACT
- xi. JANE CAMPBELL 1848-1929 MD GRAY STEPHENS
 (I) HUGH STEPHENS 1 JAN 1873-1942 MD (1ST) BESSIE WHITEHEAD ↑
 MD (2ND) ANNIE MAUDE BROWN
 (II) LAURA BELL STEPHENS 17 DEC 1873-1960 - NEVER MD
 (III) JOHN STEPHENS 1877-1948 MD CORINA GOODWIN
 (IV) NELLIE GRAY STEPHENS 1882-1971 MD OSCAR J. BEAVERS
 (V) GORDON VAN STEPHENS b 1890 SL 1982 MD VERA BAGWELL
- xii. - - CAMPBELL b 1850 d YOUNG
- xiii. COLIN CAMPBELL b 1853 d 1940 MD ELLA ELIZA HAWLEY
 (I) ANNIE REBECCA HAWLEY 1874-1932 MD JOSEPH M. DOUGHERTY
 (II) LILLIAN CORNELIA HAWLEY b 1877 MD (1ST) JOHN A. WEBER
 MD (2ND) AMOS KING
 (III) JAMES ALSTON HAWLEY 1879-1961 MD BESSIE L. INGEL
 (IV) RICHMOND WALDO HAWLEY 1883-1953 MD MARGARET M. SHOOT
 (V) WILLIAM COLIN HAWLEY b 1886 MD FLORA WISHAM
 (VI) ALICE HAWLEY b 1890 MD HOWARD NAINIKIAN
 (VII) ALMA HAWLEY 1895-1977 MD ERNEST YOFF
- xiv. JOHN CAMPBELL b APT 1855 MD NELLIE MARKS. NO ISSUE

BETTY WHITEHEAD

- ① About January 10, 1979 Betty Whitehead of Scottsdale AZ called to ask if I could help search her genealogy. With the info she supplied I was able to say that her line was fairly well covered in the Morgan Book.
- ② About February, 1979 Betty Whitehead called again to say that the Morgan Book had come. I had to help her understand her line. She was most grateful & wants me to call her when I am in Scottsdale. She has unlisted numbers.

One of her ancestors is Susan Urschunck
b. 1880 md (1) Speer wd (2) Treat - see
pg 94 of Morgan 2nd Ed.

Betty Whitehead's dau is Linda Day George
who has appeared in Roots (II), Mission
Impossible, Barnaby Rudge. Her husband
is Christopher George

Her address (Betty Whitehead) -
6001 North Tatum } 9m AF
Scottsdale, AZ 85253
Phone 959-8575 }

BURRELL

WHITEHEAD

① From Wake Treasurer Vol 3 No 2 (SUMMER 1993)
Pg 43 - In an article entitled "The Genesis
of Wake County"; by Marshall DeJourney Haywood

In 1835 and again in 1841 the United States Government published lists of soldiers of the Revolution who were pensioned for services in that war. At the risk of being tedious, I give the Wake County lists in full. Persons desiring a statement of the war record of any veteran herein named can obtain the same free of charge by addressing a request therefore to the Commissioner of Pensions, at Washington City. Except when other wise designated, persons mentioned were privates in the service of North Carolina. Some of the names are spelled differently on the two lists, and these variations I have indicated below. The list published in 1835 was as follows: Berthett ALLEN, James ADAMS, Philip ADAMS, James AMES, John AMOS, Christopher BABB, James BROWN, Jesse BRYANT (Virginia), William BURTON (or William H. BURTON), Jacob BYRUM, Benjamin CARPENTER, James CHRISTIAN 2nd, William CLIFTON, George COLE, Robert DODD, Reuben EVANS, John GREEN, Jesse HARRIS (or HORRIS), James HUGHES (Virginia), Thomas JINKS (Corporal), Francis JONES, Vincent KING, Joshua LYNCH, David MABRY, Jesse MANUEL, John MARR, Shadrach MEDLIN, Naaman MILLS, James NANCE, senior (Virginia), Jesse OSBORN, Drury PITTIFORD (Virginia), William POLK (Major), Elisha POPE (Virginia), Frederick RIGSBY (or RIGSBEE), Thomas ROSS, John RHODES, Aaron ROBERTS, Robert SNEED (Virginia), Joseph SHAW (Pennsylvania), Isaac SMITH, Samuel STANDEFORD (Virginia), Samuel SCARBOROUGH, senior, (Virginia), Jonathan SMITH, senior (Captain), John SHERRON, John SWENNEY, William TATE, Nathan UPCHURCH, William WILDER, Burrell (or Burwell) WHITEHEAD, John WALKER, John WILLIAMS, and Jesse WALL. In addition to the above, the list of 1841 gives the following names, without indicating rank, or State in which they served: James HARWARD, Thomas HOLLAND, Richard PIPEN, William SLEDD, Rufus WILLIE, and William WOOD. Some of these veterans were dead before lists were published. Joel TERRELL, whose name also appears on the pension roll of 1835, appears to have rendered his military service in the United States Army after the Revolution - possibly in the War of 1812.

DEBRA

WHITEHEAD

○ Zebulon Record THUR 5/00/1992 Zebulon, NC

Zebulon woman killed

A Zebulon woman, Debra Whitehead Burge, was killed Tuesday morning when a trailer, being pulled by a Wake County Housing Authority truck, came disconnected, crossed the center line and struck her vehicle at the intersection of Whitley Way and Wilson Avenue in Wendell, according to investigating authorities.

The accident occurred at approximately 9:10 a.m.

Mrs. Burge was found dead upon the Wendell Rescue Squad's arrival on the scene. Mrs. Burge's child, who was in a safety seat, survived the accident and was released from Wake Medical Center Tuesday.

Although no charges have been filed, the Wendell Police Department is currently investigating the wreck with assistance from the North Carolina Highway Patrol.

DEBRA

WHITEHEAD

○ Zebulon Record THUR 12 NOV 1992 Zebulon, NC

Debra W. Burge

Debra Whitehead Burge, 38, of Zebulon, died Tuesday, Nov. 3. Funeral Mass was 11 a.m. Friday, Nov. 6, at St. Eugene's Catholic Church. Burial was at Gethsemane Memorial Gardens.

Surviving: husband, Ronald Burge; son, Steven Burge; daughter, Kelly Burge; parents, Robert and Barbara S. Whitehead of Lake Gaston; brothers, Robert Jay Whitehead and John Allen Whitehead, both of Raleigh, Michael Lee Whitehead of Orlando, Fla.

DELANA

WHITENEAD

○ See Profile of Robert Oliver Edwards - Entry 16 FEB 1971

I. Henry Whitehead mtd 24 FEB 1820 Nancy Barber

A. Delana Whitehead ↑ b ca 1823 (NC) d ca 1851
(Wake Co, NC) mtd ca 1847 Bartley

G. Sears b ca 1823 (NC) d JAD 1872 (Wake
Co, NC).

1. Celia Sears. mtd 24 FEB 1907

William Jerry Edwards.

The MOT of Bartley G. Sears was Nancy —

DELLA

WHITEHEAD

○ THE COUNCILS - FROM VATD NC - 2ND ED 1978 - BY: IRMA
RAGAN HOLLAND - [RPU REFERENCE CODE (35)] PG(S) 173
FROM GENERAL INDEX

WHITEHEAD

Della "Dillie". 189

Paul, 92

① See Itg 11 OCT 1995 Edgar Dalton Gooding to RPA
I. Richard U, III - Head of class
A. Clalurn U, I

1. Richard U, II md Henrietta Eleanor Beasley

1) This source shows
the parents of WNU
were Walter Higgins U
and Sally Hughes
but RPA will continue
to use Richard U, II
& H. E. Beasley.

a. William Henry U^{II} b 1 MAY 1942 (Henry Co, GA)
& 17 MAR 1925 (Texas, Hill Co, TX) (Ber-
Texas, Hill Co, TX). CSA 5TH AL CAV
md (1st) (?) Molly - - Two children.
md (2nd) 9 MAY 1872 (?) Lydia Margaret
Hughes b 2 FEB 1850 (AL) & 22 MAR 1912
(Texas, Hill Co, TX). (Ber-AS HUS), dau
of Melvin Hughes and Malissa Adrich.

i. J. M. U b 25 FEB 1873

ii. William Robert U b 6 MAR 1874 (AL) & 17 JUL 1946
md (1st) Dora Looney b 31 JUL 1898
md (2nd) Ella Truhler

iii. Henry U - Stillborn (date not given but 1876 seems
reasonable - RPA)

iv. Anderson Bruce U b 1878 & 5 FEB 1958 md 29 NOV 1900
Dixie Aroma Whitehead b 17 MAR 1886 (B Gladley?, Johnson
Co, TX) & 29 AUG 1908 (Cemington, Johnson Co, TX), dau
of Robert Neal Whitehead and Mary Anna Franklin.
D.A.W. b Lone Wood Community, Godley, Johnson Co, TX
Ber "same" [?-RPA]

② See Itg 18 NOV 1995 Edgar Dalton Gooding to RPA
Anderson Bruce U md (1st) Ft Worth, Tarrant Co, TX Dixie Aroma
Whitehead - lived Cemington, TX; md (2nd) Cemington, Johnson Co, TX
Letitia Douglas Whitehead b 9 JUN 1895 (Godley, Johnson Co, TX) &
6 JUN 1961 (p Godley, TX) (Ber-Falls Creek Cem, Hill Co, TX). Dixie & Letitia are sisters

ED

LEE WHITEHEAD

○ NC MARRIAGES - S SEPOS - PETERSON - RANDOLPH CO

Rena Lee Upchurch	Female	<u>Ed Lee Whitehead</u> ↑	10 Jun 1961	Randolph
Joseph Daniel Upchurch Jr.	Male	Lydia Frances Moffitt	18 May 1974	Randolph
Michael Ray Upchurch	Male	Hilda Jean Sink	30 Jun 1974	Randolph
Kathryn Malia Upchurch	Female	Lawrence William Fetner Jr.	28 Feb 1981	Randolph

EDDIE LEE WHITEHEAD

OBITUARY DOWNLOADED BY JENNA LANE U FOR RPU

Paper: Greensboro News & Record (NC)

Deceased: MINNIE L. UPCHURCH

Date: March 30, 2005

ASHEBORO Minnie Lee Tyner Upchurch, 88, of 335 E. Rich Ave., died Monday, March 28, 2005, at Sunbridge Care & Rehabilitation.

The funeral service will be held at 11 a.m. Thursday at Pugh Funeral Home Chapel. The Rev. Mark C. Beane and the Rev. A.J. Kendrick will be officiating. Burial will follow in Oaklawn Cemetery.

She was born March 24, 1917 in Hartsville, S.C. She was married to William Howell (Bill) Upchurch who preceded her in death. Mrs. Upchurch attended First Wesleyan Church and was a seamstress who worked at Bost Neckwear and Bossong Hosiery Mill. She was a member of the Randolph Chapter #210 Order of the Eastern Star. Mrs. Upchurch loved her family and friends.

Surviving are her daughters, Reba Wieters of Milledgeville, Ga., Rena Upchurch and husband, Eddie Lee Whitehead of Ramseur; son William H. Upchurch Jr. and his wife, Frances of Morganton; grandsons, John Wieters of Duluth, Ga., Chris Wieters of Macon, Ga., Eric Lee Whitehead of Greensboro; granddaughter Anna Beth Upchurch of Alexandria, Va. and one great-granddaughter, Erica Whitehead of Ramseur.

Visitation will be from 7 to 9 p.m. today at the Pugh Funeral Home, Asheboro. Other times at her home, 335 E. Rich Ave or Rena Whitehead, Ramseur.

A special thank you to Dr. Greg Grisso and staff of Carolina Primary Medicine, Carolina House of Asheboro Clapps Convalescent Nursing Home, and SunBridge Nursing Home.

Memorials may be made to Asheboro First Wesleyan Church, 915 Straight St., Asheboro, NC 27203 or Hospice of Randolph, P.O. Box 9, Asheboro, NC 27204-0009.

I - - 4

Δ A. William Howell U, Sr "Bill"
Δ m d () Minnie Lee Tyner } GGD = Erica Whitehead.

Δ 1. Reba U
m d () -- WIETERS } a John Wieters Δ
Δ 2. Rena U
m d () Eddie Lee Whitehead } b. Chris Wieters Δ
Δ 3. W H U, Jr
m d () Frances -- } a Eric Lee Whitehead Δ
Δ a, Anna Beth U

EDDIE LEE WHITEHEAD

XID-51280

○ From Profile of Thomas Ransom U, Sr - Entry 28 FEB 1983

I. Thomas Ransom U, Sr [spouseborn Howell U] of the Harmon U / Howell U Subclass - William Riley U Jnr. TRU, Sr & Mattie Irene Ishe had 7 children one of whom was: William Howell U - Details below:

Child 2. William Howell Upchurch, born in Aquadale, N.C. Jan. 28, 1916, is a salesman and lives in Asheboro, N.C. He married Sept. 19, 1937 Willie Lee Tyner of Hartsville, S.C., born Mar. 28, 1917. Their children are:

(1) Reba Irine Upchurch, born in Mt. Gilead, N.C. July 24, 1938, married John Weiter in New Mexico Nov. 4, 196 — . They have two children, John Christopher Weiter, born Feb. 26, 1970 and Edward Christopher Weiter, born Dec. 15, 1977.

(2) Rena Lee Upchurch, born Oct. 1, 1942 in Asheboro, N.C., married June 10, 1961. Eddie Lee Whitehead, born Oct. 26, 1969, was adopted.

(3) William Howell Upchurch, Jr., born June 2, 1945 in Asheboro, married Aug. 1967 Frances Duffey of Glen Alpine, N.C.

ERIC LEE WHITEHEAD

OBITUARY DOWNLOAD BY JENNA LANE U FOR RPU

Paper: Greensboro News & Record (NC)

Deceased: MINNIE L. UPCHURCH

Date: March 30, 2005

ASHEBORO Minnie Lee Tyner Upchurch, 88, of 335 E. Rich Ave., died Monday, March 28, 2005, at Sunbridge Care & Rehabilitation.

The funeral service will be held at 11 a.m. Thursday at Pugh Funeral Home Chapel. The Rev. Mark C. Beane and the Rev. A.J. Kendrick will be officiating. Burial will follow in Oaklawn Cemetery.

She was born March 24, 1917 in Hartsville, S.C. She was married to William Howell (Bill) Upchurch who preceded her in death. Mrs. Upchurch attended First Wesleyan Church and was a seamstress who worked at Bost Neckwear and Bossong Hosiery Mill. She was a member of the Randolph Chapter #210 Order of the Eastern Star. Mrs. Upchurch loved her family and friends.

Surviving are her daughters, Reba Wieters of Milledgeville, Ga., Rena Upchurch and husband, Eddie Lee Whitehead of Ramseur; son William H. Upchurch Jr. and his wife, Frances of Morganton; grandsons, John Wieters of Duluth, Ga., Chris Wieters of Macon, Ga., Eric Lee Whitehead of Greensboro; granddaughter Anna Beth Upchurch of Alexandria, Va. and one great-granddaughter, Erica Whitehead of Ramseur.

Visitation will be from 7 to 9 p.m. today at the Pugh Funeral Home, Asheboro. Other times at her home, 335 E. Rich Ave or Rena Whitehead, Ramseur.

A special thank you to Dr. Greg Grisso and staff of Carolina Primary Medicine, Carolina House of Asheboro Clapps Convalescent Nursing Home, and SunBridge Nursing Home.

Memorials may be made to Asheboro First Wesleyan Church, 915 Straight St., Asheboro, NC 27203 or Hospice of Randolph, P.O. Box 9, Asheboro, NC 27204-0009.

I - - 4

Δ A. William Howell U, Sr "Bill"

Δ m d () Minnie Lee Tyner

GGD = Erica Whitehead.

Δ 1. Reba U

m d () -- WIETERS

Δ 2. Rena U

Δ m d () Eddie Lee Whitehead

Δ 3. W H U, Jr

m d () Frances --

Δ a, Anna Betts U

a John Weston Δ

h. Chris Wieters Δ

a Eric Lee Whitehead Δ

ERICA

WHITENEAD

OBITUARY DOWNLOADED BY JENNA LANE U FOR RPU

Paper: Greensboro News & Record (NC)
Deceased: WILLIAM UPCHURCH, SR.
Date: March 2, 1998

ASHEBORO - William Howell "Bill" Upchurch, Sr. of 335 East Rich Avenue died March 1, 1998, after a courageous battle with Lymphoma.

Funeral will be conducted Tuesday, March 3, 1998 from the Pugh Funeral Home Chapel with the Rev. A.J. Kendrick and the Rev. Dwayne Hinshaw officiating. Burial with full Masonic rites will follow in Oaklawn Cemetery.

He was born in Stanly County on Jan. 27, 1916 to Thomas Ramson and Mattie Liske Upchurch. He was raised in Mt. Gilead, graduating from Mt. Gilead High School and moving to Asheboro in 1938, where he worked as a manager with Queen City Coach Company. He was well known for his quick wit that he never lost. He was employed for over 20 years with Walter Huber (Ford Gum Company) being known as the "Chewing Gum Man". After his retirement, he was employed for over 10 years with the First National Bank of Randolph County. He was of the Presbyterian faith. He attended the First Wesleyan Church where he was a member of the Men's Sunday school class. He was a Mason, a member of Asheboro Lodge 669, a member of the Randolph Chapter of the Eastern Star and a Shriner.

He is survived by his wife of 60 years, Minnie Tyner Upchurch of the home; daughters, Reba Wieters of Milledgeville, Ga., Rena Whitehead and her husband, Eddie Whitehead of Ramseur; a son, William "Bill" Howell Upchurch, Jr. and his wife, Frances of Pinnacle; a brother, Harry Upchurch of Norwood; three sisters, Mary Elizabeth Belch Talbert of Edenton, Nellie Stoker of Albemarle and Louise Zartman of Newmantown, Pa; three grandsons, John Wieters of Atlanta, Ga., Chris Wieters of Athens, Ga and Lee Whitehead and his wife, Donna of Ramseur; one granddaughter, Anna Beth Upchurch of Pinnacle; and one great-granddaughter, Erica Whitehead of Ramseur.

The family will receive friends at the Pugh Funeral Home, Asheboro tonight from 7-9.

Memorials may be made to Hospice of Randolph, P.O. Box 9, Asheboro, NC 27204; the First Wesleyan Church, 915 Straight St., Asheboro, NC 27203; or The Shriner's Children's Hospital, c/o Oasis Temple, P.O. Box 560666, Charlotte, NC 28256-0666.

The family wishes to extend a special thanks to Dr. Kenneth Karb and the staff of Piedmont Cancer Institute who "have been there for our family".

I - - U

Δ A. Thomas Ranson U

Δ md() Mattie Liske

Δ 1. William Howell U, Sr "Bill"

Δ md() Minnie Tynes

Δ a. Reba U

md() -- Wieters

→ i. John Wieters Δ

Δ b. Rena U

md (F) Whitehead

in. Chris Wieters Δ

Δ c. W H U, Jr

md() Frances --

→ i. GAAND LEE Whitehead Δ

md() Donna --

in. Erica whitehead (F) Δ

Δ 2. Harry U

Δ 3. Mary Elizabeth U

md() -- Talbert

Δ 4. Nellie U

md() -- Stoker

Δ 5. Louise U

md() -- Zartman

ERICA

WHITEHEAD

OBITUARY DOWNLOADED BY JENNA LANE U FOR RPU

Paper: Greensboro News & Record (NC)
Deceased: MINNIE L. UPCHURCH
Date: March 30, 2005

ASHEBORO Minnie Lee Tyner Upchurch, 88, of 335 E. Rich Ave., died Monday, March 28, 2005, at Sunbridge Care & Rehabilitation.

The funeral service will be held at 11 a.m. Thursday at Pugh Funeral Home Chapel. The Rev. Mark C. Beane and the Rev. A.J. Kendrick will be officiating. Burial will follow in Oaklawn Cemetery.

She was born March 24, 1917 in Hartsville, S.C. She was married to William Howell (Bill) Upchurch who preceded her in death. Mrs. Upchurch attended First Wesleyan Church and was a seamstress who worked at Bost Neckwear and Bossong Hosiery Mill. She was a member of the Randolph Chapter #210 Order of the Eastern Star. Mrs. Upchurch loved her family and friends.

Surviving are her daughters, Reba Wieters of Milledgeville, Ga., Rena Upchurch and husband, Eddie Lee Whitehead of Ramseur; son William H. Upchurch Jr. and his wife, Frances of Morganton; grandsons, John Wieters of Duluth, Ga., Chris Wieters of Macon, Ga., Eric Lee Whitehead of Greensboro; granddaughter Anna Beth Upchurch of Alexandria, Va. and one great-granddaughter, Erica Whitehead of Ramseur.

Visitation will be from 7 to 9 p.m. today at the Pugh Funeral Home, Asheboro. Other times at her home, 335 E. Rich Ave or Rena Whitehead, Ramseur.

A special thank you to Dr. Greg Grisso and staff of Carolina Primary Medicine, Carolina House of Asheboro Clapps Convalescent Nursing Home, and SunBridge Nursing Home.

Memorials may be made to Asheboro First Wesleyan Church, 915 Straight St., Asheboro, NC 27203 or Hospice of Randolph, P.O. Box 9, Asheboro, NC 27204-0009.

I - - 4

Δ A. William Howell U, Sr "Bill"
Δ m.d. Minnie Lee Tyner } GGD = Erica Whitehead.

Δ 1. Reba U
m.d. -- WIETERS } a John Wieters Δ
Δ 2. Rena U
m.d. Eddie Lee Whitehead } h. Ann Wieters Δ
Δ 3. W H U, Jr
m.d. Frances -- } a Eric Lee Whitehead Δ
Δ a, Anna Betty U

GAAND LEE WHITEHEAD

OBITUARY DOWNLOAD BY JENNA LANE U FOR RPU

Paper: Greensboro News & Record (NC)
Deceased: WILLIAM UPCHURCH, SR.
Date: March 2, 1998

ASHEBORO - William Howell "Bill" Upchurch, Sr. of 335 East Rich Avenue died March 1, 1998, after a courageous battle with Lymphoma.

Funeral will be conducted Tuesday, March 3, 1998 from the Pugh Funeral Home Chapel with the Rev. A.J. Kendrick and the Rev. Dwayne Hinshaw officiating. Burial with full Masonic rites will follow in Oaklawn Cemetery.

He was born in Stanly County on Jan. 27, 1916 to Thomas Ramson and Mattie Liske Upchurch. He was raised in Mt. Gilead, graduating from Mt. Gilead High School and moving to Asheboro in 1938, where he worked as a manager with Queen City Coach Company. He was well known for his quick wit that he never lost. He was employed for over 20 years with Walter Huber (Ford Gum Company) being known as the "Chewing Gum Man". After his retirement, he was employed for over 10 years with the First National Bank of Randolph County. He was of the Presbyterian faith. He attended the First Wesleyan Church where he was a member of the Men's Sunday school class. He was a Mason, a member of Asheboro Lodge 669, a member of the Randolph Chapter of the Eastern Star and a Shriner.

He is survived by his wife of 60 years, Minnie Tyner Upchurch of the home; daughters, Reba Wieters of Milledgeville, Ga., Rena Whitehead and her husband, Eddie Whitehead of Ramseur; a son, William "Bill" Howell Upchurch, Jr. and his wife, Frances of Pinnacle; a brother, Harry Upchurch of Norwood; three sisters, Mary Elizabeth Belch Talbert of Edenton, Nellie Stoker of Albemarle and Louise Zartman of Newmantown, Pa; three grandsons, John Wieters of Atlanta, Ga., Chris Wieters of Athens, Gaand Lee Whitehead and his wife, Donna of Ramseur; one granddaughter, Anna Beth Upchurch of Pinnacle; and one great-granddaughter, Erica Whitehead of Ramseur.

The family will receive friends at the Pugh Funeral Home, Asheboro tonight from 7-9.

Memorials may be made to Hospice of Randolph, P.O. Box 9, Asheboro, NC 27204; the First Wesleyan Church, 915 Straight St., Asheboro, NC 27203; or The Shriner's Children's Hospital, c/o Oasis Temple, P.O. Box 560666, Charlotte, NC 28256-0666.

The family wishes to extend a special thanks to Dr. Kenneth Karb and the staff of Piedmont Cancer Institute who "have been there for our family".

I - - U

△ A. Thomas Ramson U

△ Md () Mattie Liske

△ 1. William Howell U, Sr "Bill"

△ Md () Minnie Tynes

△ a. Reba U

Md () -- Wieters

→ i. John Wieters U

△ b. Rena U

Md (F) Whitehead

i. Chris Wieters △

△ c. W H U, Jr

Md () Frances --

→ i. GAAND LEE Whitehead △

Md () Donna --

i. Erica Whitehead (F) △

△ 2. Harry U

△ 3. Mary Elizabeth U

Md () -- Talbert

△ 4. Nellie U

Md () -- Stoker

△ 5. Louise U

Md () -- Zartman

HENRY

WHITEHEAD

JOHN HOLLOWAY OF WAKE CO, NC - WAKE CO HERITAGE Bk # 374

I. DAVID HOLLOWAY MD(?) FRANCES -- BOTH d < 1789 (SURRY CO, VA) H = HOLLOWAY

A. → H - MOVED SURRY CO → SUSSEX CO, VA

I. DAVID H. b 1737 → HALIFAX CO, NC
MD PROBABLY CUMBERLAND CO, NC

J. ELIZABETH H (TWIN) b 1741 → HALIFAX CO, NC
MD VA OR NC BENJAMIN CHAMPION

K. JOHN H, SR (TWIN) b 1741 → HALIFAX CO, NC
MD 1761 (EDGEcombe CO, NC) MARY SHIPP
PROB SERVED REV - BOUGHT LAND IN
WAKE 1783 WILL WRITTEN 1828

- TO TN
- 1. MARY H MD DAVID HEAD
 - 2. FRANCES H MD - - BLED SOE
 - 3. MARTHA H MD - - BURTON
 - 4. ELIZABETH H MD - - -
 - a. HINTON - - TO TN & DALLAS CO, AR
 - 5. WM H b ABT 1768
MD (1ST) (?) BETHANY BLAKE
MD (2ND) (?) ISABELLA HAYES
a-h ←

6. (NANCY H b ABT 1787)

- A SOUTHERN WAKE CO, NC FAMILY
- MD (?) BURWELL BARKER
 - a. GRAY B ; b. MARK B
 - c. LYDIA B ; d. MARY B
 - e. ZACHARIAH B ; f. BRINKLEY B
 - g. MARGARET B

7. JOHN H, JR b ABT 1780 d 1857
MD MARY WHITEHEAD 1740-1850
D/O HENRY WHITEHEAD ↑

a. VINEYARD H b 1812 LEFT NC ; b. FRANCES CAROLINE
H b 1816 - LEFT NC ; c. ELIZABETH H b 1819
WAS 2ND WIF OF HENRY THOMAS (LEESVILLE)

d. NEVIN H b 1820 MD LOZETTA LAWS (BATLEAF AFDN)
e. HENRY ERVIN H b 1822 MD ELIZABETH ANN JONES (ETERNAL CHILDREN)
LIVED LEESVILLE - D/O ALSEY JONES & ELIZABETH SHIPP

i. JOSEPH TURNER HOLLOWAY "JOE" ~~1828~~

f. LEVICY H b 1825 MD JAMES RUFUS SMITH - 8 CHILDREN

g. FRANCES EMMELINE H b 1826 MD RIDLEY M JONES - 4 CHILDREN

i. - - H (F) MD MAJOR DANIEL HOLLOWAY - ANOTHER LINE CALVIN H. 9

h. WM H. H b 1832 MD MARY THOMAS - NO ISSUE ; i. MARY ANN H b 1836 MD WEATHERS CHILDREN

j. JOHN HENRY H b 1838 d CIVIL WAR MD MARTHA UTLEY ; k. ELBERT H b 1838 - ELUSIVE

a. THOMAS H b 1794 → TN

b. JOHN H b 1795 → TN

c. ALFRED H b 1800 → TN

d. QUINTON TURNER H

b ABT 1803 → TN

* x. SALLIE H b 1811 MD JOHN LEE

* y. DISDANN H b 1813 MD
SOLOMON WIGGINS

i. SALLIE WIGGINS MD

* z. WM. P. HAYES

ED IN WAKE CO, NC (I) VIRGINIA VICTORIA HAYES MD LEWIS

* g. ELIZA H PATRICK SORRELL MD

MD WILTS (A) EVA ESTELLE

P. BALLARD SORRELL

* h. DELILAH H MD

WM BROADWELL

MD ← ISSUE :

(I) THELMA H MD JULIAN A NEPPER

(II) VANN H MD MARGARET BROWN

D/O WM JASPER BROWN, II

(A) FRANCES (H) WYNN

AUTHOR THIS ARTICLE

(III) ALTA H MD WM F. BAKER

(IV) ARLEENE H - NEVER MD

(V) BRUCE H NO ISSUE

(VI) OLAF H NO ISSUE

(VII) DIED AS INFANT

(VIII) DIED AS INFANT

HENRY

W WHITEHEAD

○ The Naaman Mills Family by W. A. MILLS CH 15 LAND 118-123

TRACT #1 * Britain Mills from * Gilliam U 47 1/2 A 1821 → * Miller to Fuller in 1832
Proof = Thomas Jinks
In 1832 along MEDE ROGERS LINE, -- JONES LINE
* Corner with BARTLY U [FILE AS BARTLETT U b 1808 s/o BURTIS U]
Duan Winston

TRACT #2 * Mathew Mills from * Gilliam U 162 1/2 A 1821 → * Miller J. Fuller in 1853
Proof = John Mills, Medi Rogers
Richard Smith = Register, B.S. KING CCT
Proof = Elijah Mills
W. H. Jiny

In 1821 - Road Ferrill corner, -- TAYLOR LINE
In 1853 - Fullers Line, Nathan Mills corner
Thomson J. Wiley, Clerk
Hendon Hudson, Register

Basil M. Yates Line

TRACT #3 * Nathan Mills from * Reid Ferrill 20 A 1825 - B.S. King CCT
R. Smith, Regt. - Proof John Mills - Mathew Mills Line,
-- TAYLOR Line, -- JONES Line

TRACT #4 * Nathan Mills from * Reid Ferrill 160 A 1832 - B.S. King CCT,
R. Smith, Regt. - Proof John Mills - Whitney U corner,
Nathaniel James Line - Adjacent Tract #3 - Proof William Ferrill

TRACT #5 * Shadrach Mills from * John Maung 106 A 1837 → * Nathan Mills 1840
A. Williams, CCT; Richard Smith, Regt. - Proof Miller J. Fuller
& SETH JINKS
& Henry Whitehead - joined Nathan Mills, Whitney U corner,
James Mills line [! - W.A. Mills does not show his land]
→ [s/o NATHAN MILLS]

* FULL TEXT OF TRANSACTION PLACED IN B/D FILES OF THESE INDIVIDUALS

HENRY

WHITEHEAD

○ From Email 27 AUG 2015 William A. Mills & RPA
 Billy indicates he is now working on his WHITEHEAD
 ancestors many of whom lived on the Wake/Chatham
 border in NC. Note the memorial
 he has created at Green Level
 Baptist Church for his ancestor JRW.

He has also created others and
 especially in Oakwood Cem
 in Raleigh, NC. A shield

○ WHITEHEAD FAMILY

△ I. Henry Whitehead 1798-1850⁺
 md 24 FEB 1820 (Wake Co, NC)
 △ Nancy Barber 1806-1850⁺

△ A. John Ruffin Whitehead
 md 17 DEC 1844 (Wake Co, NC)

△ Louisa Yates

△ J. Mary Frances Whitehead
 1849-1914 - Ancestress
 of Billy Mills

△ C. Martha G. Whitehead
 md Albert D. Upchurch

John Ruffin Whitehead

Birth: 1823
 North Carolina, USA
 Death: 1896
 North Carolina, USA

Son of Henry Whitehead (b ca 1798, d aft 1850) and Nancy Barbee (b ca 1806, d aft 1850), who were married 24 Feb. 1820 in Wake Co., NC.

He married Louisa Yates on 17 Dec. 1844 in Wake Co., NC.

He died in late 1896, and his estate proceedings began in January 1897.

Source: Wake Co., NC Estate Records

Children:

Nancy A. Whitehead (b 1845, d aft 1860)

Lewis D. Henry Whitehead (1846-1892) md Lizella W. Betts

William Whitehead (b 1847, d aft 1850)

Mary Frances Whitehead (1849-1914) md Joseph H. Mills

Helen Louisa Whitehead (1854-1902) md Robert J. Bolling

Leonidas Lazarus Whitehead (b 1859, d aft 1900) md Sarah F. Baucom

Reuben F. Whitehead (b 1860, d aft 1880)

Glendora J. Whitehead (1861-1929) md Alvis A. Sugg

Queen Victoria Whitehead (1864-1941) md Eddie W. Holt

Martha G. Whitehead (1866-1937) md Albert D. Upchurch

Rebecca F. Whitehead (b 1869, d aft 1880)

Family links:

Spouse:
 Louisa Yates Whitehead (1826 - 1905)

Children:

Lewis D. Henry Whitehead (1846 - 1892)*
 Mary Frances Whitehead Mills (1849 - 1914)*
 Leonidas Lazarus Whitehead (1859 - 1933)*
 Victoria Whitehead Holt (1864 - 1941)*
 Martha Grant Whitehead Upchurch (1866 - 1937)*

*Calculated relationship

Burial:

Green Level Baptist Church Cemetery
 Cary
 Wake County
 North Carolina, USA

[Edit Virtual Cemetery info \[2\]](#)

Created by: William Mills
 Record added: Aug 20, 2013
 Find A Grave Memorial# 115796603

○ The Naaman Mills Family By W.A. Mills - Pg 102-105

Names associated with Chapter 13 Re Service of Naaman Mills in the Revolution.

Naaman was under the Command of:

Col. BENJAMIN SEAWELL - NC Militia

Maj. THOMAS YDEG 3rd NC Continental Line

CAPT. HENRY BONN

Capt. JOEL SHERWOOD (of Lt.)

Supporters of the application of Naaman Mills for pension

Served with Naaman Mills { HENRY LEWTER ALSO STYLED AS HARDY LEWTER
ELIJAH LASSITER

JOHN BABB

HENRY WHITEHEAD

MARTIN LEWTER

KINDRICK JOHANSON

DAVID HOLLAND

Naaman Mills appointed WILLIE J. FULLER as her attorney to collect her pension payments in Fayetteville, NC
CORNELIA (LEWIS) LEE of Memphis, TN was the first descendant of Naaman Mills to gain DAR membership on the basis of his Revolutionary war service

HENRY

WHITEHEAD

○ See Profile of Robert Oliver Edwards - Entry 16 FEB 1971

I. Henry Whitehead ↑ mtd 24 FEB 1820 Nancy Beebe

A. Delana Whitehead b ca 1823 (NC) d ca 1851
(Wake Co, NC) mtd ca 1844 Bartley

G. Sears b ca 1823 (NC) d JAD 1872 (Wake
Co, NC).

1. Celia Sears mtd 24 FEB 1907

William Perry Edwards.

The MOT of Bartley G. Sears was Nancy —

IREAN

WHITEHEAD

○ Western Wake Herald WED 21 JUN 1989 Apex, NC

IREAN W. EVANS

Irean Whitehead Evans, 83, of Apex, died June 15. Her funeral was held Monday at Christian Chapel United Church of Christ. Burial was in the church cemetery.

She is survived by a daughter, Inez Branch of Apex; two sisters, Evelyn Evans of Raleigh and Maggie Thomas of Newark, N.J.; 13 grandchildren and 13 great-grandchildren.

JAMA S

WHITEHEAD

○ Zebulon Record THUR 16 JUL 1998 Zebulon, NC

Jama S. Whitehead

Jama S. Whitehead, 95, of Halifax Convalescent Center, Weldon, died Tuesday morning, July 7, after a lengthy illness. Graveside service was Friday, July 10, at Gethsemane Memorial Gardens, Zebulon.

She was a school teacher and federal employee for many years in Raleigh. She was born in Delaware County, Indiana, on Aug. 16, 1902. She was a member of St. James United Methodist Church, Raleigh.

She was preceded in death by a granddaughter, Deborah Burge.

Surviving: sons, Robert J. Whitehead and wife, Barbara, of Myrick Estates, Lake Gaston; daughter, Patti Edwards of Woodstock Ga.; five grandchildren; seven great-grandchildren.

Memorials may be made to the American Lung Association, Raleigh.

Arrangements by Hockaday Funeral Home, Roanoke Rapids.

○ The Naaman Mills Family By W.A. Mills - Pg 54, 55

I. Abraham Mills

NAMES ASSOCIATED WITH JOSEPH HINTON MILLS

A. Naaman Mills

1. Lucretia Mills -
GEM of RPA

#1

NATHAN MILLS, father of Joseph, was bondsman for 3 NOV 1866 mg of Joseph & Hannah Hammett (Broadwell) York in Wake Co, NC

2. Nathan Mills

a. Joseph
Hinton
Mills - d 20 MAR 1904

#2. 29 MAY 1890 in Wake Co, NC Joseph m Mary Frances Whitehead
D/O JOHN RUFFIN WHITENEAD & LOUISA YATES. Md by

T. T. HOLLAND in name of bride's father

#3 The Administrator of the estate of Joseph Mills was his son
ERNEST T. MILLS

#4 Hammett Hannah Broadwell is D/O JARRETT BROADWELL &
ELIZABETH REEVES

JONN RUFFIN WHITEHEAD

○ From Email 27 AUG 2015 William A, milt & RPA
Billy indicates he is now working on his WHITEHEAD
ancestors many of whom lived on the Wake/Chatham
border in NC. Note the memorial
he has created at Green Level
Bapt Church for his ancestor JRW.

He has also created others and
especially in Oakwood Cem
in Raleigh, NC. A shield

○ WHITEHEAD FAMILY

- △ I. Henry Whitehead 1798-1850⁺
md 24 FEB 1820 (Wake Co, NC)
- △ Nancy Barber 1806-1850⁺
- △ A. John Ruffin Whitehead
md 17 DEC 1844 (WC, NC)
- △ Louisa Yates
- △ J. Mary Frances Whitehead
1849-1914 - Ancestor
of Billy milt
- △ C. Martha G. Whitehead
md Albert Doster U

John Ruffin Whitehead

Birth: 1823
North Carolina, USA
Death: 1896
North Carolina, USA

Son of Henry Whitehead (b ca 1798, d aft 1850) and Nancy Barbee (b ca 1806, d aft 1850), who were married 24 Feb. 1820 in Wake Co., NC.

He married Louisa Yates on 17 Dec. 1844 in Wake Co., NC.

He died in late 1896, and his estate proceedings began in January 1897.

Source: Wake Co., NC Estate Records

Children:

- Nancy A. Whitehead (b 1845, d aft 1860)
- Lewis D. Henry Whitehead (1846-1892) md Lizella W. Betts
- William Whitehead (b 1847, d aft 1850)
- Mary Frances Whitehead (1849-1914) md Joseph H. Mills
- Helen Louisa Whitehead (1854-1902) md Robert J. Bolling
- Leonidas Lazarus Whitehead (b 1859, d aft 1900) md Sarah F. Baucom
- Reuben F. Whitehead (b 1860, d aft 1880)
- Glendora J. Whitehead (1861-1929) md Alvis A. Sugg
- Queen Victoria Whitehead (1864-1941) md Eddie W. Holt
- Martha G. Whitehead (1866-1937) md Albert D. Upchurch
- Rebecca F. Whitehead (b 1869, d aft 1880)

Family links:

Spouse:
Louisa Yates Whitehead (1826 - 1905)

- Children:
- Lewis D. Henry Whitehead (1846 - 1892)*
 - Mary Frances Whitehead Mills (1849 - 1914)*
 - Leonidas Lazarus Whitehead (1859 - 1933)*
 - Victoria Whitehead Holt (1864 - 1941)*
 - Martha Grant Whitehead Upchurch (1866 - 1937)*

*Calculated relationship

Burial:

Green Level Baptist Church Cemetery
Cary
Wake County
North Carolina, USA

[Edit Virtual Cemetery info \[2\]](#)

Created by: William Mills
Record added: Aug 20, 2013
Find A Grave Memorial# 115796603

JOHN RUFFIN WHITEHEAD

○ Input 1 AUG 2009 @ RTU from Patricia Kimberly Beach
 Re subpacket for Matthew Yates 1773-1837 s/o W^m Yates 1750-1808

I. Lewis Yates 1797-1837 s/o Matthew Yates 1773-1837

△ A Lewis YATES b abt 1797 d bef 1837
 △ m Mary "Polly" RICH b abt 1804 d 02/16/1886
 △ m 2) Zachariah WIMBERLY

NOTE: Lewis and Mary Married 12/17/1823 Orange County Marriage Bond Date: 17 Dec 1823 Bond #: 000102399
 Joseph Boothe Bondsman Matthew Yates' will indicates Lewis Yates died in or prior to 1837 as his (Lewis') share of the estate (100 acres) went specifically to grandsons William and Lewis.
 Polly Rich married Zachariah Wimberly second and had 5 more children, all of whom stayed in the Apex NC area. Her father was potentially Zachariah Reach per LDS Film 1639347, Wake Co., NC, Estate Papers, Ray - Richmond.
 'Polly's date of death is per Wake Deed Book 486 Page 537 dated 11/1888 where per direction of Zachariah's will, after Mary's death, his executors sold some his property to William Batchelor at public auction. Zachariah Wimberly's marriage to first wife, Quieny Vaughan per Wake Co NC Marriage Bond #: 000159370 Bond Date: 16 Nov 1812 Mary 'Polly' Rich Yates married Zachariah Wimberly per Wake Co Marriage Bond Date: 10 Aug 1838 Bond #: 000159369.
 They are listed in the 1840 Wake Co NC census on page 148 with
 Males 2 (<5) 2 (10-15) 3 (15-20) 1 (20-30) 1 (50-60)
 Females 1 (<5) 2 (5-10) 2 (15-20) 1 (30-40)
 In their home (after 2 years of marriage. Mary's 2 boys and her girl are present, but Zachariah appears to have had his own children prior to their marriage.
 They are listed in the 1850 Wake Co NC census on page 202 with Matthew (11), Winfred (8), Mark (7), Quintina (4), Jackson (9 mos) and Nancy (18 from Zachariah's 1st marriage).
 Mary is listed in the 1860 Wake Co NC census page 59 as a widow and a child John (10) who is most likely Jackson.
 Mary is listed in the 1870 Wake Co NC census page 448 as a widow with son Jackson (20); next door is daughter Quintina, married to Albert H Scott.
 Finally, she is listed in the 1880 Wake Co NC census on page 503d with grandchild Servanna (5) in the home.
 Pe rWake Deed Book: 000486 Page: 00537 Document Type: DEED Mary died 2/16/1886 and Zachariah died 11/17/1886

△ 1 A Louisa YATES b abt 1826 d bef 1910
 △ m John Ruffin WHITEHEAD b 1823 d 1880

NOTE: Wake Co NC Bond Date: 17 Dec 1844 Bond #: 00015914; Bondsman: Leroy Mitchell7. Listed in 1850 Wake Co NC Census on page 203 (children nancy, henry, william and mary). Listed in 1860 Wake Co NC Census on page 55a (all children but Henry present). Listed in the 1870 Wake Co NC Census page 448 (John listed as John B, Middle initials listed, Hellen listed as Louisa H, confirms Henry and Lewis D are same child). Listed in the 1880 Wake Co NC Census page 500b. Listed in the 1900 Wake Co Census page 267b.

△ 2. William Lord Yates b Aht 1924

△ a. Lewis S. Yates 1845-1920 md Amelia Ann U

△ b. Miley Ann. Yates 1848-1909

△ c. Joseph D Yates 1844-1911

△ d. Cornelia A. Yates 1854-1911 md Alexander Austin U

JOHN RUFFIN WHITEHEAD

○ See p. 10 DEC 1993 William Allen Mills D.R.M.

I. John Ruffin Whitehead and Louisa Yates

A. Mary Finner Whitehead b. 12 JUN 1849

d. 10 JUN 1914 (Wake Co, NC) m. 28 MAY 1904

feel "Joseph" H. Mills b. 22 AUG 1841 (Wake

Co, NC) d. 20 MAR 1904 (Wake Co, NC), son

of Nathan Mills & gr. of Naaman Mills

EXTRACT OF POST CIVIL WAR CLAIM OF WILLIAM JENKS b 1821 (NC) TO U.S. GOVT FOR ITEMS TAKEN BY YANKEES - PAGES 1-33 PLACED IN HIS BIOFILE - TO RPU FROM MILEY ALBERT PERRY IN LTR 28 SEP 2011 - RPU 5 DEC 2011

This claim was for \$270 for fodder, oats and a mule taken by the Yankees. Claim 17026 was submitted by William W. Holden, citizen in Raleigh and by his firm CUTTS & HOLDEN in Washington, DC. The claimant & witnesses all claimed they were strong Union people (not conspiring to me - RPU). In spite of this pandering the claim was rejected with the note: "ALL CIRCUMSTANCES SHOW HIM DISLOYAL" - 32. Testimony taken in Raleigh, NC on 11 OCT 1872 - W.W. Holden Present

DEPOSITION OF CLAIMANT W^M JENKS - He is 51 (b 1821), - Pg 1
Lives at Green Level, Wake Co, NC, in Blockmuth & farmer
On 16 APR 1865 Yankees came to his farm with 9 wagons
& 18-27 men & took oats & fodder to take to Camp at Holly
Springs for the USA 14th Corps. He & Button Mills had
been to Camp at Holly Spr & met the wagons on the
way back. He & Button live 1/2 mile apart. Earlier the Yankees
had taken a mule to load to carry milk - **My WITTEHEAD**

DEPOSITION OF WITNESS JOHN X U age 51 (b 1821) - Pg 18-21
[JOHN R. U. XID-3418 - 5/8 RUFFIN U] - lives 1 1/4 miles
from W^M Jenks. John went into salt works rather than
go into CSA service. He was a Union man and a CSA deserter
& went into the woods to hide or did the claimant

G. E. OLDS was also a witness Pg 11

DEPOSITION OF WITNESS W^M STEADMAN JENKS Age 21
(b 1841) - Pgs 22-26. 22 a 5/8 claimant. He was with his
Fat when he met the wagons. The Holly Springs Camp sailed
15 DAYS. The mule loaded to the very old **LAZARUS WITTEHEAD**
5 miles away in Mainsville

LOYALTY TEST - Pg 12 - Owned 250 acres, 100 tilled - was
Constable - elected 1864 - Pg 12, 32. Was drafted but never
served - had a substitute. All farms were appraised
to the war - but 2 brothers served CSA - Pg 15

LINDA DAY WHITEHEAD

- ① Linda Day Whitehead, dau of Betty Whitehead,
and Christopher George. She is TV star.
Info from Betty Whitehead to RPD by phone
1 FEB 1979. Betty lives in Phoenix, AZ,
Betty is descended from Upchurch

LOTTIE D

WHITEHEAD

○ TEXAS BIRTH INDEX - PER C. J. PETERSON, JR 18 JUL 2005
1903 - 1999

Name	Birth Date	Gender	Birth County	Father's Name	Mother's Name
Rosetta Yates Upchurch	30-Mar-28	Female	Johnson	Anderson B Upchurch	<u>Lottie D Whitehead</u>

LOTTIE D

WHITEHEAD

○ TEXAS BIRTH INDEX - PER C. J. PETERSON, JR 18 JUL 2005
1903 - 1999

Name	Birth Date	Gender	Birth County	Father's Name	Mother's Name
Carrol Ann Upchurch	9-Apr-37	Female	Johnson	A B Upchurch	Lottie D Whitehouse
Jo Ann Upchurch	24-May-34	Female	Johnson	A B Upchurch	Lottie D Upchurch
Mary Ella Upchurch	24-May-31	Female	Johnson	A B Upchurch	Lottie D Whitehead

① See str 11 OCT 1995 Edgar Dalton Gooding to RPM

I. Richard U, III - Head of class
 A. Clalurn U, I

1. Richard U, II
 a. William Henry U

n.)

→ Anderson Grace U b 3 FEB 1878 (AL) d 5 FEB 1958 (Aden, Hood Co, TX) (Bur. - Falls Creek. Cem.).
 ind (1st) 29 NOV 1900 () Dixie Aroma Whitehead b 17 MAR 1886 (Godley, Johnson Co, TX) d 29 AUG 1908 (Corryton, Johnson Co, TX), dau of Robert Neal Whitehead and Mary Anna Franklin.

ind 2nd 20 SEP 1912 () Lottie Douglas Whitehead ↑

② See str 18 NOV 1995 Edgar Dalton Gooding to RPM

Anderson Grace U ind (1st) Ft Worth, Tarrant Co, TX Dixie Aroma Whitehead buried Corryton, TX; ind (2nd) Corryton, Johnson Co, TX Lottie Douglas Whitehead b 9 JUN 1895 (Godley, Johnson Co, TX) d 6 JUN 1961 (p Godley, TX) (Bur. - Falls Creek Cem., Hood Co, TX. Dixie & Lottie are sisters.

③ TX BIRTHS

UPCHURCH	ROSETTA	YATES		3-30-1928	f	JOHNSON	LOTTIE D. WHITEHEAD ↑	ANDERSON B. UPCHURCH
----------	---------	-------	--	-----------	---	---------	-----------------------	----------------------

UPCHURCH	MARY	ELLA		5-24-1931	f	JOHNSON	LOTTIE D. WHITEHEAD ↑	A. B. UPCHURCH
----------	------	------	--	-----------	---	---------	-----------------------	----------------

UPCHURCH	CARROL	ANN		4-9-1937	f	JOHNSON	LOTTIE D. WHITEHOUSE ↑	A. B. UPCHURCH
----------	--------	-----	--	----------	---	---------	------------------------	----------------

→ [SHOULD BE WHITEHEAD - RPM]

○ Input from Email - 3 DEC 2011² Carol Baker at RPU - RPU 12 DEC 2011

I. George U - Head of Clan

A. Shadrock U

- △ I. Joseph U b 1829 (Wayne Co, KY) d 1893 (Wayne Co, KY) (Bur- Shadford)
- △ a. Lucinda C. U b JUN 1864 (Monticello, Wayne Co, KY) d < 1900
 - △ MD 3 JAN 1878 (Sandy Hollow mtn House, Russell Co, KY) JAMES C. BAKER b 17 MAY 1859 (Wayne Co, KY) d 14 APR 1928 (Lomell, Lake Co, IN) (Bur- Old Orchard Cem, Lomell, IN) (s/o W^m BAKER
 - △ & Malinda Linda Jones) He also md Aht 1 22 () Sarah Thomas
 - △ & Deber, In 1909 He and **Lucella Whitehead "Seth"** 1ST MG = DIV
 - △ i. Joseph W. Baker b ^(DEC 1883) DEC 1876 (Burnside, Wayne Co, KY)
 - △ ii. Sallie V. Baker b 22 APR 1881 (Burnside, Wayne Co, KY) d 8 DEC 1977 (New Castle, Henry Co, IN) (Bur Ramsey Cem, JABER, Wayne Co, KY) md Aht 1900 () JOHN RAMSEY
 - △ iii. Mary Maudie Baker b Aht AUG 1884 (Burnside, Wayne Co, KY) (US b AUG 1897)
 - △ iv. George Washington Baker b 2 NOV 1886 (Burnside, KY) d 21 JAN 1948 (Gary, Lake Co, IN) (Bur- Old Orchard Grove Cem, Lomell, Lake Co, IN) md 16 AUG 1907 (Danville, Boyle Co, KY)
 - △ PEARL MAE BURTON b 8 DEC 1891 (Somerset, Pulaski Co, KY) d 18 JUL 1975 (Phoenix, Maricopa Co, AZ) (BUR- AS 14 US)
 - △ & v/o Milford Alben Burton & Mary Ellen Wright
 - (I) ISSUE - see reports extract
 - △ u. Ollie Baker "ollie" b MAR 1892 (Burnside, Wayne Co, KY)
 - △ vi. Albert A. Baker b 4 JUN 1894 (Burnside, Wayne Co, KY) d 9 MAR 1925 (Lomell, Lake Co, IN) (BUR- AS FAT)
 - △ md () LUCILLA ALICE STEPHENS.
- b. Abby Vianah U b 1869 (Wayne Co, KY) md 24 JUL 1899 (Russell Co, KY) Albert Montgomery Burton
 - △ i. Joseph Montgomery Burton b 25 APR 1885
 - △ (I) Robert Earl Burton, Sr
 - △ MD () Helen Marie Whitist HAD TWO SONS
 - (A) - - BURTON
 - △ (B) ROBERT EARL BURTON, JR. - He had done much family history research and supplied much of CAROL. She will alert him to my web site (He was also a contact of Melva Dain U - He did not respond to my letter of 22 FEB 2004 - RPU)

MARTHA G

WHITEHEAD

○ From Email 27 AUG 2015 William A. Mills & RPA
 Billy indicates he is now working on his WHITEHEAD
 ancestors many of whom lived on the Wake/Chatham
 border in NC. Note the memorial
 he has created at Green Level
 Baptist Church for his ancestor JRW.

He has also created others and
 especially in Oakwood Cem
 in Raleigh, NC. A shield

○ WHITEHEAD FAMILY

△ I. Henry Whitehead 1798-1850⁺
 md 24 FEB 1820 (Wake Co, NC)

△ Nancy Barber 1806-1850⁺

△ A. John Ruffin Whitehead
 md 17 DEC 1844 (Wake Co, NC)

△ Louisa Yates

△ J. Mary Frances Whitehead
 1849-1914 - Ancestor
 of Billy's

△ 2 Martha G. Whitehead
 md Albert Porter U

John Ruffin Whitehead

Birth: 1823
 North Carolina, USA
 Death: 1896
 North Carolina, USA

Son of Henry Whitehead (b ca 1798, d aft 1850) and Nancy Barbee (b ca 1806, d aft 1850), who were married 24 Feb. 1820 in Wake Co., NC.

He married Louisa Yates on 17 Dec. 1844 in Wake Co., NC.

He died in late 1896, and his estate proceedings began in January 1897.

Source: Wake Co., NC Estate Records

Children:

Nancy A. Whitehead (b 1845, d aft 1860)

Lewis D. Henry Whitehead (1846-1892) md Lizella W. Betts

William Whitehead (b 1847, d aft 1850)

Mary Frances Whitehead (1849-1914) md Joseph H. Mills

Helen Louisa Whitehead (1854-1902) md Robert J. Bolling

Leonidas Lazarus Whitehead (b 1859, d aft 1900) md Sarah F. Baucom

Reuben F. Whitehead (b 1860, d aft 1880)

Glendora J. Whitehead (1861-1929) md Alvis A. Sugg

Queen Victoria Whitehead (1864-1941) md Eddie W. Holt

Martha G. Whitehead (1866-1937) md Albert D. Upchurch

Rebecca F. Whitehead (b 1869, d aft 1880)

Family links:

Spouse:
 Louisa Yates Whitehead (1826 - 1905)

Children:

Lewis D. Henry Whitehead (1846 - 1892)*
 Mary Frances Whitehead Mills (1849 - 1914)*
 Leonidas Lazarus Whitehead (1859 - 1933)*
 Victoria Whitehead Holt (1864 - 1941)*
 Martha Grant Whitehead Upchurch (1866 - 1937)*

*Calculated relationship

Burial:

Green Level Baptist Church Cemetery
 Cary
 Wake County
 North Carolina, USA

[Edit Virtual Cemetery info \[2\]](#)

Created by: William Mills
 Record added: Aug 20, 2013
 Find A Grave Memorial# 115796603

MARTINA

WHITENEAD

FROM: WAKE TREASURES Vol 12 (NO 1) winter/Spring 2002
 Wake Co, NC Genealogical Society Pg 5-8. NOTE: All except those with a Raleigh, NC Address are shown below

Wake County Alumni of UNC, 1795-1924, Abstracted by Fred Turner

The information in this article was abstracted from *Alumni History of the University of North Carolina*, Second Edition, which was printed for the General Alumni Association of the University of North Carolina by Christian & King Printing Company, 1924. Note that each entry spans two pages.

Representative entries

Baucom, Alfred Vernon, Druggist. Apex; s. p. 1904; b. Morrisville, Mar. 18, 1874.

Baucom, George Urias, Jr., Auditor. Box 213; Raleigh; A.B. 1909; b. Wake co., Feb. 22, 1887; p. G. U. and Irene (Allen); m. Virginia Pugh, June 15, 1921; prin. Bladenboro H. S. 1910-12; asst. auditor Wake co. 1912-18; auditor C. V. York Construction co., 1918-19; vice-pres. Guaranty Title Ins. co., 1920-23; *ibid.* Winston Title Abstract co. 1923-; Presbyterian.

Surname	First Name or Initial	Residence	Start Date	Birth Date	Birth Place	Birth State	Occupation	Father	Mother	Religion
1	Bailey	Hubert	Apex	1909	6/25/1887	1				
2	Baucom	Alfred Vernon	Apex	1904	3/18/1874	2	Morrisville	NC	druggist	
3	Baldwin	Annie Elizabeth	Apex	1919-1920	10/24/1898	3	Chatham county	NC	teacher	E.F. Virginia (Gattis) Methodist
4	Finch	Ollie Edwin	Apex	1910-1913	2/19/1888	4	Kittrell	NC	physician	Henry A. Laura (Hedgepeth) Baptist
5	Harward	James William	Apex	1906-1907		5				
6	Holland	Henry Odessa	Apex	1912-1913		6			druggist	Henry Fannie (Hunter) Missionary Bapt.
7	Mills	Ralph Tyree	Apex	1920-1921		7			J.B.	
8	Pearson	Bayard Preston	Apex	1910	5/28/14	8			banker	John P. John P. Ida Colon
9	Pearson	John Amos	Apex	1915-1916	4/23/1894	9				
10	Upchurch	Wade Hampton	Apex	1918-1919	12/25/00	10	Apex	NC	accountant	Alfred D. Martha (Whitehead) Baptist
11	Upchurch	Caley Goffrey	Apex	1902-1904	7/9/1884	11	Chatham county	NC	physician	B.F. Mary Baptist
12	Utley	Harry Gibbons	Apex	1891-1892	11/15/1873	12	Franklinton	NC		
13	Whittington	Charles Allen	Apex	1915-1916		13				
14	Morgan	Paul Baxter	Carpenter	1916-1917	4/12/1893	14	Carpenter	NC		
15	Pasmore	Julia Celestia	Cary	AB 1918	8/5/1879	15	Apex	NC	teacher	William Cassandra (Wilson) Baptist
16	Powers	Peter, Jr.	Cary	1904-1905	4/15/1884	16	Method	NC		
17	Womble	David Jackson	Cary	Ph G 1923	11/11/1898	17	New Hill	NC	druggist	Andrew T. Carrie (Edwards) Baptist
18	Young	William Hubert	Cary	1896-1897		18				
19	Champion	John Dixon	Fuquay Springs	1898-1900	6/27/1872	19	Harnett county	NC	teacher	James Nancy (Hockaday) Methodist
20	Elliott	Augustus G	Fuquay Springs	1906-1907	9/28/1883	20	Granville county	NC	druggist	John B. Annie (Averett) Baptist
21	Fleming	Charles Clyde	Fuquay Springs	1919-1922	5/14/1898	21	Mocksville	NC	teacher	Robert N. Mary (Tatum) Baptist
22	Fleming	Fred Henry	Fuquay Springs	Ph G 1924	10/2/1899	22	Fuquay Springs	NC		
23	Lewis	Roscoe B	Fuquay Springs	1914-1915	9/21/1894	23	Clinton	NC	lawyer	H B. Mary (Peterson) Baptist
24	Brooks	Robert William	Garner	1921-1923	6/22/04	24	Spencer	NC		William L. Mary (Bell) Baptist
25	Alford	Green Haywood	Holly Springs	1900-1901	10/9/1882	25	Holly Springs	NC		George B. Charlotte (Olive) Baptist
26	Gunter	Laughton Bruce	Holly Springs	1090-1911	5/24/1887	26	Holly Springs	NC	teacher	E B. Arzanie (Olive) Baptist
27	Scholl	James Lester	Holly Springs	AB 1922	12/16/1899	27	Asbury	NC		Sebastian Ellen (Garner) Catholic
28	Wheeler	Carlyle Dewey	Holly Springs	1921-1922	3/7/00	28	Holly Springs	NC	student	D H
29	Wheeler	James Hartwick	Holly Springs	1914-1916	5/7/1891	29	Holly Springs	NC	physician	
30	Hester	Joseph Robert	Knightdale	1903-1904	10/23/1881	30	Franklinton	NC	physician	William H. Louie (Goswick) Baptist
31	Byrd	Carl Hendrix	Morrisville	1913	8/15/1891	31				Andrew T
32	Green	George Jackson	Morrisville	AB 1903	12/25/1873	32	Sunbury	NC	minister	George A. Elizabeth Christian Baptist
33	Riggsbee	Arthur Eugene	Morrisville	MD 1909	3/14/1881	33	Durham county	NC	physician	Andrew J. Mary (Cheek)
34	Arnold	Clyde Randolph	Neuse	1921-1922	11/6/00	34	Neuse	NC		
35	Arnold	Duma Carroll	Neuse	BS 1919	9/1/1892	35	Neuse	NC		J H

MARTHA G

W WHITEHEAD

A D Upchurch

North Carolina
Marriages, 1759-1979

birth: 1862

marriage: 04 Sep 1888 White Oak Twp., Wake,
North Carolina

spouse: Martha G
Whitehead

JOHN HOLLOWAY OF WAKE CO, NC - WAKE CO HERITAGE BK # 374

I. DAVID HOLLOWAY MD () FRANCES - - BOTH d < 1789 (SURRY CO, VA) H = HOLLOWAY

A. → H - MOVED SURRY CO → SUSSEX CO, VA

I. DAVID H. b 1737 → HALIFAX CO, NC
MD PROBABLY CUMBERLAND CO, NC

J. ELIZABETH H (TWIN) b 1741 → HALIFAX CO, NC
MD VA OR NC BENJAMIN CHAMPION

K. JOHN H, SR (TWIN) b 1741 → HALIFAX CO, NC
MD 1761 (EDGECLAMBE CO, NC) MARY SHIPP
PROB SERVED REV - BOUGHT LAND IN
WAKE 1783 WILL WRITTEN 1828

- TO TN
- 1. MARY H MD DAVID HEAD
 - 2. FRANCES H MD - - BLEDSOE
 - 3. MARTHA H MD - - BURTON
 - 4. ELIZABETH H MD - - -
a. HINTON - - TO TN & DALLAS CO, AR
 - 5. WM H b ABT 1768
MD (1ST) () BETHANY BLAKE
MD (2ND) () ISABELLA HAYES
a-h ←

- a. THOMAS H b 1794 → TN
- b. JOHN H b 1795 → TN
- c. ALFRED H b 1800 → TN
- d. ² QUINTON TURNER H
b ABT 1803 → TN
- *e. SALLIE H b 1811 MD JOHN LEE
- *f. DISDANN H b 1813 MD SOLOMON WIGGINS
i. SALLIE WIGGINS MD
- *g. WM. P. HAYES
ED IN WAKE CO, NC (I) VIRGINIA VICTORIA HAYES MD LEWIS
- *h. ELIZA H MD WILLIS PATRICK SORRELL MD
P. BALLARD (A) EVA ESTELLE SORRELL
- *i. DELILAH H MD
WM BROADWELL

- 6. (NANCY H b ABT 1787)
MD () BURWELL BARKER
A SOUTHERN WAKE CO, NC FAMILY
a. GRAY B ; b. MARK B
c. LYDIA B ; d. MARY B
e. ZACHARIAH B ; f. BRINKLEY B
g. MARGARET B
- 7. JOHN H, JR b ABT 1780 d 1857
MD MARY WHITEHEAD 1740-1850
D/O HENRY WHITEHEAD

- MD ← ISSUE :
- (I) THELMA H MD JULIAN A NEPPER
 - (II) VANN H MD MARGARET BROWN
D/O WM JASPER BROWN, II
(A) FRANCES (H) WYNN
AUTHOR THIS ARTICLE
 - (III) ALTA H MD WM F. BAKER
 - (IV) ARLEENE H - NEVER MD
 - (V) BRUCE H NO ISSUE
 - (VI) OLAF H NO ISSUE
 - (VII) DIED AS INFANT
 - (VIII) DIED AS INFANT







- a. VINEYARD H b 1812 LEFT NC ; b. FRANCES CAROLINE
H b 1816 - LEFT NC ; c. ELIZABETH H b 1819
WAS 2ND WIF OF HENRY THOMAS (LEESVILLE)
d. NEVIN H b 1820 MD LOZETTA LAWS (BATLEAF AFB)
e. HENRY ERVIN H b 1822 MD ELIZABETH ANN JONES (LEESVILLE)
LIVED LEESVILLE - D/O ALSEY JONES & ELIZABETH SHIPP (CHILDREN)

- i. JOSEPH TURNER HOLLOWAY "JOE" ~~1811~~
- f. LEVICY H b 1825 MD JAMES RUFUS SMITH - 8 CHILDREN
- g. FRANCES EMMELINE H b 1826 MD RIDLEY M JONES - 4 CHILDREN
- i. - - H (F) MD MAJOR DANIEL HOLLOWAY - ANOTHER LINE CALVIN H. 9
- h. WM H. H b 1832 MD MARY THOMAS - NO ISSUE ; i. MARY ANN H b 1836 MD WEATHERS CHILDREN
- j. JOHN HENRY H b 1838 d CIVIL WAR MD MARTHA UTLEY ; k. ELBERT H b 1838 - ELUSIVE

MARY

WHITEHEAD

ONE OF A SERIES OF FAMILY GROUP SHEETS TO RPU FROM DEBORAH (SCOTT) SPENCER RE HER CLIENT WILLARD SAMUEL SMITH - SEE HER BIOFILE 7 MAY 2009 FOR ADDED SUPPORTING DATA.

△	Husband James Rufus SMITH	
	Born-1,2,3,4,5 20 Sep 1826 Place Wake County, North Carolina	
	Died-6 12 May 1906 Place House Creek Twp, Raleigh, Wake County, North Carolina	
	Buried Place Smith Family Cemetery, House Creek Twp, R, Wake County, North Carolina	
	Married-7 16 Dec 1850 Place Raleigh, Wake County, North Carolina	
	Husband's father Joseph SMITH ⁸	
	Husband's mother Obedience 'Biddy' WEATHERS	
△	Wife Luvicy M. HOLLOWAY	
	Born-9,10,11,12 28 Jan 1825 Place Wake County, North Carolina	
	Died 1 Sep 1894 Place Raleigh, Wake County, North Carolina	
	Buried Place Smith Family Cemetery, Raleigh, Wake County, North Carolina	
	Wife's father John HOLLOWAY Jr. ¹³	
	Wife's mother Mary WHITEHEAD	
	Children List each child in order of birth.	
△ 1	M Rufus Henry SMITH¹⁴	
	Born-15,16,17 19 Oct 1851 Place Wake County, North Carolina	
	Died-18,19,20 8 Jun 1929 Place Raleigh, Wake County, North Carolina	
	Buried-21 9 Jun 1929 Place Smith Family Cemetery, Raleigh, Wake County, North Carolina	
	Spouse Martha Ann JACKSON ²²	
	Married-23 20 May 1876 Place James Rufus Smith's residence, HSCT, R, Wake County, North Carolina	
△ 2	F Marianne Virginia SMITH²⁴	
	Born-25,26,27 1853 Place North Carolina	
	Died 1911 Place Raleigh, Wake County, North Carolina	
	Buried Place Smith Family Cemetery, Raleigh, Wake County, North Carolina	
	Spouse Shelton THOMPSON ²⁸	
	Married Place	
△ 3	M Frank R. SMITH	
	Born-29,30,31 1856 Place Wake County, North Carolina	
	Died-32 Aft 1929 Place Salisbury, Rowan County, North Carolina	
△ 4	F Frances 'Fanny' Hawkins SMITH	
	Born-33 30 Mar 1857 Place Raleigh, Wake County, North Carolina	
	Died-34 20 Jul 1941 Place House Creek Twp, Raleigh, Wake County, North Carolina	
	Buried 21 Jul 1941 Place PGMCC, House Creek Twp, Raleigh, Wake County, North Carolina	
	Spouse Addison Monroe THOMPSON	
	Married-35 25 Feb 1876 Place Wake County, North Carolina	
△ 5	M Marcellus SMITH^{36,37} (ANCESTOR OF WILLARD SAMUEL SMITH)	
	Born-38,39,40,41,12 Apr 1859 Place Rt 6, House Creek Twp, Raleigh, Wake County, North Carolina	
	Died-42 13 Jan 1919 Place Rt. 6, House Creek Twp, Raleigh, Wake County, North Carolina	
	Buried 14 Jan 1919 Place Smith Family Cemetery, Raleigh, Wake County, North Carolina	
	Spouse Anne Lee COOPER ^{43,44}	
	Married-45 23 Feb 1886 Place Cary, Wake County, North Carolina	
	Spouse 'Mattie' Martha Ida SANDERS ⁴⁶	
	Married-47,48 7 Oct 1900 Place Raleigh, Wake County, North Carolina	
△ 6	M Cornelius Judson SMITH⁴⁹	
	Born-50,51 19 Oct 1860 Place Wake County, North Carolina	
	Died-52 21 Jul 1896 Place Wake County, North Carolina	
	Buried Place Smith Family Cemetery, Raleigh, Wake County, North Carolina	
△ 7	M Sion Richard SMITH⁵³	
	Born-54,55 19 May 1863 Place Wake County, North Carolina	
	Died 31 May 1882 Place Wake County, North Carolina	
	Buried-56 Place Smith Family Cemetery, Raleigh, Wake County, North Carolina	

MARTHA G

WHITEHEAD

XFD 999

○ Input to RPH on 1 AUG 2009 from Patricia Kimberly Booth
 Re Subpacket B - Margaret Yates 1783-1837 m d (?) Burtis U s/o Nathan
 I. Nathan U, I - Head of clan
 A. Burtis U 1781-1845

1. ALBERT DOCTOR U 1861-1940



△ 4 Albert Doctor UPCHURCH b 10 May 1861 d 13 Feb 1940
 m Martha G WHITEHEAD b 31 May 1866 d 30 Jun 1937
 NOTE: AD's Name, Dates, Parents (Gilbert Upchurch and Peggie Leuter Upchurch), Spouse, Residence in Apex, Wake Co NC, Death of Myocarditis, Old age, Asthma in White Oak township, Apex, Wake Co NC, Informant son H K Upchurch of Apex NC and Burial at Church Cemetery in NC per his NC Death Certificate on Microfilm at the State Archives.

Albert's middle name and Martha's maiden name per their son Hugh's NC Death Certificate. Hugh confused his grandmother's maiden name as Leuter (Luter), which was her sister, Gillaney's married name. Martha's parents were Louisa Yates and John Ruffin Whitehead. Both Buried at Salem Baptist Church, Apex, Wake Co NC Listed in the 1900 Wake Co NC census on page 271b in White Oak twn with 6 children and 5 living. Listed in the 1910 Wake Co NC census page 104b with 11 children and 9 living. Listed in the 1920 Wake Co NC census page 274b. Clyde is listed as Walter. Listed in the 1930 Wake Co NC census page 125a in White Oak twn with Weater and Louise in the home.

□□ *** See Lewis and Mary Polly Rich Yates line.

□ 5 Beulah V UPCHURCH b 06/1888
 △ 5 Hugh Kyle UPCHURCH b 21 Apr 1891 d 29 Feb 1972
 m 1) Miss UNKNOWN b d bef 1920 [NEW TO RPH]
 m 2) Mrs Elsie TINGEN

NOTE: Hugh's Name, Dates, Parents (Albert Doctor Upchurch and Martha Whitehead), Birth in Wake Co NC, Spouse (2nd wife, Elsie), Residence in Apex, Wake Co NC, Death of Carcinomatosis, Bronciogenic Carcinoma and Arterioscleratic Cardiovascular Disease in Apex, Wake Co NC, Informant wife Mrs Elsie Upchurch and Burial at Salem Baptist Church Cemetery in Apex, Wake Co NC per his NC Death Certificate on Microfilm at the State Archives. Hugh is listed in the 1920 Wake Co NC Census pg 248a as age 28 and a widower.

△ 5 Clyde Walter UPCHURCH b 7 Aug 1893 d 18 Jul 1966
 m Mamie T UNKNOWN
 NOTE: Clyde's Name, Dates, Parents (A D Upchurch and Martha Whitehead), Birth in NC, Spouse, Residence at Rt 1 Box 101 in Apex, Wake Co NC, Death of Right Cardiovascular Accident, Atrial Cardiovasculosis, Generalized Arteriosclerosis in Apex Wake Co NC, Informant wife, Mrs Mamie T Upchurch Rt 1 Apex NC and Burial at Salem Baptist Church Cemetery in Apex, Wake Co NC per hxx NC Death Certificate on Microfilm at the State Archives.

△ 5 Herber Glenn UPCHURCH b 2 Oct 1895 d 16 Jul 1972
 m Ella HUNTER
 NOTE: Herber's Name, Dates, Parents (Albert D Upchurch and Martha Whitehead), Birth in Wake Co NC, Spouse, Residence in Apex, Wake Co NC, Death of Acute Myocardial Infarction, Arterioscleratic Coronary Thrombosis, Congestive Heart Failure and Chronic Obstructive Lung Disease in Apex, Wake Co NC, Informant wife Mrs Ella H Upchurch of Rt 3 Apex NC and Burial at Salem Baptist Church Cemetery in Apex, Wake Co NC per his NC Death Certificate on Microfilm at the State Archives.

□ 5 Bethel F UPCHURCH b 06/1898
 △ 5 Wade Hampton UPCHURCH b 25 Dec 1900 d 21 Sep 1975
 m Sarah FLORENCE
 NOTE: Wade's Name, Dates, Parents (Alfred Upchurch and Martha Whitehead), Birth in NC, Spouse, Residence at Apex, Wake Co NC, Death of Cardiac arrest, Renal Failure, Lymphona in Raleigh NC, Informant wife Mrs Sarah Upchurch Rt 2 Apex NC and Burial at Salem Baptist Church Cemetery in Apex NC per his NC Death Certificate on Microfilm at the State Archives

△ 5 Azzie UPCHURCH b abt 1902 [DEZZIE LOUISE U]
 □ 5 Wester UPCHURCH b abt 1904 (female)
 △ 5 Louise "Lois" UPCHURCH b abt 1908 [LOIS MAY U]

MARTHA G. WHITEHEAD

- ① — Whitehead mar wife of ~~Alb~~ Albert Doctor U
 (b 13 FEB 1940) who mar son of Gilbert Burtis U,
 whom see. → [looks like error-RPU] [This is his date-RPU]
- ② Martha G. Whitehead md Albert Doctor U., whom see.
- ③ Stone in ~~Green~~^{SALEM} ~~field~~ B-p Ch Cem^{APEX} - Wake Co NC

Martha G Whitehead - 31 MAY 1866 - 30 JUN 1937

↳ wife of A. D. U.

- ④ See Notes of RPU 18 NOV 1978 Visit to Adelia Jane U

Albert Doctor U md Martha G. Whitehead. Martha had
 a sister Mary Whitehead who md Joe Miller. Mary
 and Joe had 2 dau one of whom md Theophilus
 Pope & one of whom md Arthur Maynard.

Joe had been md earlier to Daurkin (Broadwell) U
 who mar a widow her first husband having
 been Albert Doctor U.

BEST
 APPROX.
 RPU

○ The Naaman Mills Family By W. A. Mills - Pg 54, 55

I. Abraham Mills
 A. Naaman Mills

1. Lucretia Mills
 GGM of RPH

2. Nathan Mills

a. Joseph
 Hinton } ↑
 Mills } →
 ↓

7. JOSEPH HINTON MILLS, son of Nathan Mills and Candis Wilson, was born 22 Aug 1841 in Wake Co., NC, and died 20 Mar 1904. He married 3 Nov 1866 Hawkins Harriett (Broadwell) Upchurch (b ca 1836, d ca 1870), daughter of Jarratt Broadwell and Elizabeth Reeves. They were married in Wake Co., NC - bondsman was Joseph's father, Nathan Mills.

Joseph served in the Confederate Army during the Civil War. For more info see ch. GRANDSONS OF NAAMAN MILLS: SOLDIERS IN THE CIVIL WAR. Joseph and his brother, Green Clemmons Mills served in the 47th Regiment NC Infantry, Co. H, known as the "NC Tigers". After the Civil War, these two MILLS brothers married two BROADWELL sisters. Green married Eveline Broadwell 7 Jan 1866, and Joseph married Harriett 3 Nov 1866. Harriett was the widow of Parker Upchurch, who had served with Joseph and Green during the Civil War.

Joseph and Harriett had at least two children: Candis Lizzie Helen, and Jetta Frances Mills. Harriett is buried at Mills Family Cemetery, Apex, NC - gravesite is marked with a fieldstone.

Joseph married 2ndly 29 May 1870 Mary Frances Whitehead (b 12 Jun 1849, d 10 Jun 1914), daughter of John Ruffin Whitehead and Louisa Yates. They were married by JP T.T. Holland, at J.R. Whitehead's residence in Wake Co., NC. Joseph and Mary are buried at Mills Family Cemetery, Apex, NC. Joseph's gravesite is marked with a government military service marker - an upright white marble headstone with the "Southern Cross of Honor" at the top. The author obtained this headstone, which was installed 20 Sep 1993. Mary's gravesite is marked with an upright monument.

Joseph was a farmer. They resided in Wake Co., NC (White Oak Twp.) on FC/1870-1900. Mary and son, Hermus continued to reside there on FC/1910. In 1870, Joseph owned real estate valued at \$350 and a personal estate valued at \$500. The FC/1870-1880 contained the following info on the Agricultural Schedules regarding Joseph's farm:

1870 - 45 acres of improved land. 40 acres of woodland. 120 acres of other unimproved land. Present cash value of farm - \$1,000. Present value of farming implements and machinery - \$20. Total amount of wages paid during the year, including value of board - \$120. 2 horses. 1 mules and asses. 2 milch cows. 2 other cattle. 14 swine. Value of all livestock - \$390. 44 bu. spring wheat. 125 bu. Indian corn. 20 bu. oats. 10 lbs. tobacco. 30 450-lb. bales of cotton. 12 lbs. wool. 10 bu. peas and beans. 3 bu. Irish potatoes. 66 bu. sweet potatoes. 25 lbs. butter. Value of home manufactures - \$25. Value of animals slaughtered or sold for slaughter - \$200. Estimated value of all farm production, including betterments and additions to stock - \$620.

1880 - 80 acres of tilled land. 40 acres of woodland and forest. 94 acres of other unimproved land. Value of farm, including land, fences and buildings - \$3,000. Value of farming implements and machinery - \$25. Value of livestock - \$210. Cost of building and repairing fences in 1879 - \$60. Amount paid for wages for farm labor in 1879, including value of board - \$80. 28 weeks of colored hired labor in 1879 upon farm. Estimated value of all farm productions sold, consumed, or on hand for 1879 - \$837. 1 horses of all ages on hand 1 Jun 1880.

In 1875, Joseph was a trustee of Good Hope Academy. On 25 Jan 1875, he and Mary deeded a tract of land to the Academy for the building site of a school house.

In Joseph's compiled military service record from the Civil War, he is described as being 6 feet, 2 1/2 inches tall, with a fair complexion, light hair, and hazel eyes.

Joseph died intestate (without a will). He lived to age 62. His son, Ernest was the administrator of his estate. The following info is from Joseph's loose estate records at the NC State Archives.

INVENTORY OF PERSONAL PROPERTY OF JOSEPH H. MILLS, deceased, submitted by Ernest T. Mills, administrator of his estate. APR. 30, 1904:
 3 beds. 1 water stand. 1 clock. 1 lot of books. 17 chairs. 1 bureau. 1 center table. 1 chest. 1 table. 1 water table. 1 wash stand. 1 double barrel gun. 1 table and tableware. 1 cook stove. 1 safe. 1 wash pot and stew kettle. 1 wash tub. 2 water buckets. 1 wash bowl and two basins. 2 trunks. 12 bee stands. About 200 lbs. bacon. 1 keg and lot of jugs. 1 pair of safes. About 50 lbs. lard. 1 oven. 1 lot of carpenter tools. 1 lot of chickens, about 24. 1 lot of farming implements. 1 wagon. 1 buggy. About six barrels of corn. A small lot of fodder and shucks. 1 mule. 1 cow. Sow and pigs. 1 Jersey wagon. Cash on hand - \$96.

MARY FRANCES WHITEHEAD ②

① see It 28 APR 1986 John Milton Mills to RPA

I. Abraham Mills b ca 1725

A. Naaman Mills

1. Nathan Mills

a. Joseph Hinton Mills b 1842 (22 AUG 1841)

md 1st 3 NOV 1866 Hannah H. U

(nee Hannah H. Broadwell)

widow of Parker U &

md 2nd Mary Whitehead on
28 MAY 1870

② see It 10 DEC 1993 William Allen Mills to RPA

I. John Puffin Whitehead and Louisa Yates

A. Mary Frances Whitehead b 12 JUN 1849

d 10 JUN 1914 (Wake Co, NC) md Joel "Joseph"

H. Mills b Wake Co, NC d 20 MAR 1904

(Wake Co, NC).

1. William Henry Mills b 8 FEB 1872

MARY FRANCES ~~MILLS~~ WHITEHEAD ③

① See Mills Cem - Green Level NC - P4 R P4 23 FEB 1980

"A" Stone Mary Francis Mills
12 JUN 1849 - 10 JUN 1914

[Note: The connection of Mary Francis Mills above not certain but she seems to fit logically with the next stone J. H. Mills 22 AUG 1841 - 20 MAR 1904.

This is because William Paul Mills gave the following:

I William Joseph Mills

A. William Henry Mills

a. William Paul Mills

B. Daywood Mills

C. Joseph Mills

and Mary

---> could be J. H. Mills

---> could be Mary Francis Mills

② Note: Mary Frances Mills = see Mary Frances Whitehead
- PM

○ The Naaman Mills Family by W. A. Mills - Pg 26, 27

I. Abraham Mills

A. Naaman Mills

1. Lucretia Mills - GEM of RPH

2. Matthew Mills

a. Elijah L. Mills - see below

1. ELIJAH L. MILLS, son of Matthew Mills and Piety Wade, was born Nov 1822 in NC, and died 14 Jan 1882. He married 23 Dec 1841 Phereby Lawrence (b ca 1825, d ca 1888). They were married in Wake Co., NC - bondsman was Willie J. Fuller. Elijah was a farmer. They resided in Wake Co., NC (White Oak Twp.) on FC/1850-1880. In 1860, Elijah owned real estate valued at \$1095 and a personal estate valued at \$915. In 1870, he owned real estate valued at \$800 and a personal estate valued at \$1,000. The FC/1880 contained the following info on the Agricultural Schedule regarding Elijah's farm:

1880 - 60 acres of tilled land. 58 acres of woodland and forest. 190 acres of other unimproved land. Value of farm, including land, fences and buildings - \$1200. Value of farming implements and machinery - \$125. Value of livestock - \$300. Cost of building and repairing fences in 1879 - \$25. Amount paid for wages for farm labor in 1879, including value of board - \$225. 52 weeks of white hired labor in 1879 upon farm. Estimated value of all farm productions sold, consumed, or on hand for 1879 - \$500. 2 mules and asses of all ages on hand 1 Jun 1880.

The following events in Elijah's life can be documented by entries in the Wake Co., NC CPQS minutes. For more info see ch. COURT DATES ETCHED IN TIME. In Aug 1853, Jephtha Mills (b ca 1845) became an apprentice to Elijah (Aug 1853-pg. 524). Elijah had served as overseer of the road in Aug 1854 (Aug 1854-pg. 615). In Nov 1854, Elijah was appointed administrator of his father, Matthew Mills' estate (Nov 1854-pg. 6) and (Nov 1856-pg. 315). In Feb 1855, Elijah retailed liquor (Feb 1855-pg. 41). In May 1863, Elijah was appointed administrator of John Crocker's estate (May 1863-pg. 445). In Feb 1867, Elijah was appointed administrator of his uncle, John Mills' estate (Feb 1867-pg. 247). In Nov 1867, Elijah was appointed administrator of William Ivey's estate (Nov 1867-pg. 416). On 16 Dec 1879, Elijah became the guardian of Crawford Vaughan (M. Wimberly and Hinton Jinks were his sureties).

Elijah left a will. Many pages are in his loose estate records at the NC State Archives. He lived to age 59. Elijah's children:

WNY/
SEARS
? RPH

1. John D. Sears (b ca 1862, d aft 1880) m 1 Apr 1880 Quinnetly Wimberley (b ca 1865, d aft 1880). Nfi.
2. Lonnie Jefferson Sears (b Dec 1875, d 19__) m 26 Dec 1900 Mattie Louisa Mills (b 24 May 1881, d 19__), daughter of Joseph Hinton Mills and Mary Frances Whitehead. Resided in Wake Co., NC (White Oak Twp.) on FC/1910. For info on their descendants find Mattie in the index.

MARY WHITEHEAD

(5)

① See notes of RPU 18 NOV 1978 sent to Adelia Jane U

A. Albert Doctor U and Martha E. Whitehead. Martha had a sister Mary Whitehead who and Joe Miller. Mary & Joe had 2 dau one of whom and Theodosius Pope & one of whom and Arthur Maynard. Joe had been and earlier to Hamkins (Broadwell) U who was a widow her first husband having been Albert Doctor U (No-Parker U - RPU).

BEST
APPROX
- RPU

B. Mary Whitehead and Joe H. Miller. He was son of Nathan U Sr, whom see for sketch.

MARY FRANCES WHITEHEAD

○ From Email 27 AUG 2015 William A, miler & RPA
 Billy indicates he is now working on his WHITEHEAD
 ancestors many of whom lived on the Wake/Chatham
 border in NC. Note the memorial
 he has created at Green Level
 BAPT Church for his ancestor JRW.

He has also created others and
 especially in Oakwood Cem
 in Raleigh, NC. A shield

○ WHITEHEAD FAMILY

△ I. Henry Whitehead 1798-1850⁺

md 24 FEB 1820 (Wake Co, NC)

△ Nancy Barber 1808-1850⁺

△ A. John Ruffin Whitehead

md 17 DEC 1844 (Wake Co, NC)

△ Louisa Yates

△ 1. Mary Frances Whitehead

1849-1914 - Ancestor
 of Billy miler

△ 2 Martha G. Whitehead

md Albert Porter II

John Ruffin Whitehead

Birth: 1823
 North Carolina, USA
 Death: 1896
 North Carolina, USA

Son of Henry Whitehead (b ca 1798, d aft 1850) and Nancy Barbee (b ca 1806, d aft 1850), who were married 24 Feb. 1820 in Wake Co., NC.

He married Louisa Yates on 17 Dec. 1844 in Wake Co., NC.

He died in late 1896, and his estate proceedings began in January 1897.

Source: Wake Co., NC Estate Records

Children:

Nancy A. Whitehead (b 1845, d aft 1860)

Lewis D. Henry Whitehead (1846-1892) md Lizella W. Betts

William Whitehead (b 1847, d aft 1850)

Mary Frances Whitehead (1849-1914) md Joseph H. Mills

Helen Louisa Whitehead (1854-1902) md Robert J. Bolling

Leonidas Lazarus Whitehead (b 1859, d aft 1900) md Sarah F. Baucom

Reuben F. Whitehead (b 1860, d aft 1880)

Glendora J. Whitehead (1861-1929) md Alvis A. Sugg

Queen Victoria Whitehead (1864-1941) md Eddie W. Holt

Martha G. Whitehead (1866-1937) md Albert D. Upchurch

Rebecca F. Whitehead (b 1869, d aft 1880)

Family links:

Spouse:
 Louisa Yates Whitehead (1826 - 1905)

Children:

Lewis D. Henry Whitehead (1846 - 1892)*
 Mary Frances Whitehead Mills (1849 - 1914)*
 Leonidas Lazarus Whitehead (1859 - 1933)*
 Victoria Whitehead Holt (1864 - 1941)*
 Martha Grant Whitehead Upchurch (1866 - 1937)*

*Calculated relationship

Burial:

Green Level Baptist Church Cemetery
 Cary
 Wake County
 North Carolina, USA

[Edit Virtual Cemetery info \[2\]](#)

Created by: William Mills
 Record added: Aug 20, 2013
 Find A Grave Memorial# 115796603

- ① See ltr 17 MAR 1980 Ben Lane US to RPA
M. A. Whitehead Hutchens md 6 SEP 1865 Willis J. U,
son of Thomas Guy U S. She was his 2nd wife
- ② See Package from Ben Lane US 22 MAY 1980
EJ
Willis J. U, son of Thomas G. U S md:
(1st) 1850 Sarah (Sally Bonner) Malory 1825-1860
(2nd) 6 SEP 1865 M. A. Whitehead Hutchens 1832-1916
- ③ See ltr 1 MAY 1982 Augusta Tee U to RPA
Missouri A. Nuggin b 1832 d 1916 md
Willis J. U, son of Thomas Guy U S.
- ④ See ltr 13 FEB 1970 Martha Fry U to William Kendrick U S - filed
with Martha.
Willis J. U b 1826 (Henry Co, TN) d 28 NOV 1910 (Ashland, AL)
He is on 1860 Census Bowden Village, Carroll Co, GA at
age 33 and wife Sarah [Malory] ag 38 + children. He was
in 8th Regt GA State Troops Co I. as a PVT. His wife
died between 1860-1863. He went to war in 1863 & left
children with his parents. on return he md 6 SEP 1865
M. A. Whitehead HUTCHENS and moved to Clay Co, AL.
- ⑤ See ltr 15 MAR 1988 Augusta Tee U to RPA
" on 7 APR 1970 I copied the following from stone
at Liberty Church Cem located 4 miles west
of Ashland, AL
Willis J. U d 28 NOV 1910 age 89 years
wife M. A. U 1832-1916
- ⑥ See ltr 30 OCT 1990 James Shannon Elder to RPA
Missouri A. Whitehead b GA md 1st - HUDGENS. Her daughter
1st mg M. Hudgens is with her MOT in 1870 in Ashland, AL b ca 1864

The Rev. P. H. Whithead }
6408 Bridgewood Road } 2AR
Columbia, SC 29206 }

Little Gidding 1979

PAUL

WHITEHEAD

○ THE COUNCILS - FROM VATD NC - 2ND ED 1978 - BY: IRMA
RAGAN HOLLAND - [RPU REFERENCE CODE (35)] PG(S) 173
FROM GENERAL INDEX

WHITEHEAD

Della "Dillie". 89

Paul, 92

ROBERT NEAL WHITENEAD

① See the 11 OCT 1995 Edgar Dalton Gooding to RPM

I. Richard U, III - Head of class

A. Clalurn U, I

1. Richard U, II

a. William Henry U

i.)

↳ Anderson Grace U b 3 FEB 1878 (AL) d 5 FEB 1958 (Acton,
Hood Co, TX) (bur. - Falls Creek Cem.).

nd (1st) 29 NOV 1900 () Dixie Arana whithead b 17 MAR
1886 (Godley, Johnson Co, TX) d 29 AUG 1908 (Courington,
Johnson Co, TX), dau of Robert Neal whithead and
Mary Anna Franklin.

nd 2nd 20 SEP 1912 () Lettie Douglas whithead

REUBEN

WHITEHEAD

○ The Naaman Mills Family By W. A. Mills Pg 127-133.

Re 55 MILLS Entree in Wake Co, NC Court of Pleas & Quarter Sessions
1821-1867 - "Court Dates Etched in Time"

I. A Graham Mills → Naaman Mills → Lucretia Mills - GGM of RAH
John Mills; Britain Mills;
Matthew Mills; Nathan Mills;
Shadrack Mills.

3. May 1823 - pg. 51 - "THE STATE VS. GILBERT UPCHURCH } Bastardy. In this case, the defendant Gilbert Upchurch is considered the reputed father of an illegitimate child begotten on the body of Crecy Mills. It is therefore ordered that Gilbert Upchurch, the defendant enter into bond in the sum of one hundred pounds current money of the state, with Burtis Upchurch and Reuben Whitehead his securities. Pay five pounds per year for five years for the support of said child. Pay five pounds for lying in fee & the costs of this prosecution and be subject to such other & further order that the Court may make from time to time in the premises."

16. Feb 1837 - pg. 536 - "Gilbert Upchurch comes into open court and maketh oath in due form of law, that Naman Mills, late, a pensioner of the United States, died on the 2nd day of September 1835, and that he saw him expire, and that he resided in his neighborhood, in the County of Wake, at the time of his death. That said Mills left no widow, but six children surviving him to wit: John, who was administrator on his estate, Matthew, Nathan, Shadrack, Lucretia & Britain Mills, his children & heirs at law. That he knew the said Mills was a pensioner, and drew his pension frequently at Fayetteville."

THOM

WHITEHEAD

○ See file 30 OCT 2000 & 16 NOV 2000 Larry Frederick Patrick
to RPU → HE & wife Mrs Elizabeth Kelly (d 1844) probably
Bur CHRISTIAN CEM., Chatham Co, NC

I. William Patrick b abt 1760 d 1841 * had will - Chatham Co, NC

A. Tilitha Patrick b 1803 md () Nathan U, II, Head of
the Nathan U, I / Nathan U, II Subclass

B. Gilman H. Patrick b 1806 (NC) - Mene & to TN-MS-AR

1. William Henry Patrick b FEB 1844 (MS)

a - - Patrick (M)

i. - - Patrick (M)

(I) Larry Frederick Patrick - COOPERATOR

C. Kincheon Patrick b abt 1808 - mentioned in father's
1841 estate papers - what happened to him?

D. William H. Patrick b 1810 (NC) d after 1880 (Wake Co, NC)
md 30 DEC 1829 (Wake Co, NC) Sally Jinks b 1812 (NC)

FOOTNOTES:

#1 There is a Patrick Cemetery in Wake Co, NC

#2 Names associated with the 1841 will:

There was a brother, of Tilitha and my great great grandfather, named Kincheon Patrick. Kincheon was mentioned in the will and some indentures that were made after the estate was processed in 1841. He sounds to me that he may have lost the rights to the home place in Chatham County. I have never found anything else about him after these legal papers in 1841. Don't know if something happened to him or he moved out of North Carolina or what. You mentioned other surnames that were associated with the Upchurchs and Patricks in Wake County. On the Will and these indentures there was a Kimbro Council, Alvis Yates, Moses Upchurch, Leslie Herdon, A. Lassiter Rogers and Thom Whitehead. Kimbro Council, to me, had an interest in the real estate and was the executor of the estate. Do any of these men ring a bell? My great great grandfather left North Carolina and went first into Tennessee and then to Mississippi before going to Arkansas.

KIMBRO COUNCIL [ASSUME KIMBREL COUNCIL - RPU]

ALVIS YATES

MOSES U

LESLIE HERDON [ASSUME LESLIE HERNON - RPU]

A. LASSITER ROGERS

THOM WHITEHEAD ↑

THOMAS

WHITEHEAD

Index to Deeds, Mortgages and Real Estate Conveyances-

CHATHAM CO, NC 1787-1935 - UPCHURCH - DATE FILED - BK, PG

U GRANTEE(S) [BOUGHT]

GRANTOR(S) [SOLD]

Nov -- 1825	Do [SIMS U]	SIMS	Upchurch Moses	Deed	A-A1	2
May -- 1826	Do [SIMS U]	SIMS	Upchurch G (EILIJUM U)	Deed	A-A1	91
May -- 1838	Do [SIMS U]	SIMS	Clifton John J	Deed	A-E	161
Nov 14 1848	Do [SIMS U]	SIMS TR	Lewter H C	D-T	A-H	103
Aug -- 1850	Do [SIMS U]	SIMS	Bynum Jos etal	Deed	A-H	394
May -- 1853	Do [SIMS U]	SIMS	Williams Tiletha D	Mrrge Cont	A-I	99
--- -- 1860	Do [SIMS U]	SIMS	North Carolina State of	Grant	A-L	334
Dec 19 1876	Do [SIMS U]	S	Bell Thomas Hrs of by Agt	C C D	A-U	393

U GRANTOR(S) [SOLD]

GRANTEE(S) [BOUGHT]

May -- 1841	Do [SIMS U] Agt	S	Whitehead Thomas ↑	Deed	A-F	63
Nov -- 1851	Do [SIMS U]	SIMS TR	Council Kimbro	Deed	A-H	589
Aug -- 1851	Do [SIMS U]	SIMS TR	Lewter Barbee	Deed	A-H	558
May -- 1853	Do [SIMS U]	SIMS	Williams Tiletha D	Mrrge Cont	A-I	99
Sep 17 1866	Do [SIMS U]	S	Bell J B	Deed	A-M	427
Mar 15 1868	Do [SIMS U]	S	Steadmen D P	Deed	A-N	46
--- -- 1868	Do [SIMS U] by Reg	SIMS BKRPT	Lambeth C W	Bkrptcy Asgnmt	A-N	100
Mar 13 1875	Do [SIMS U]	S	Holland Able	Mtge	A-S	230
Mar 27 1876	Do [SIMS U]	SIMS	Manning John	Mtge	A-T	567
Jan 6 1879	Do [SIMS U] S +	[See TACIINA WILLIAMS] TELLITT	Sears R T D	Mtge	A-X	428
Feb 15 1890	Do [SIMS U] by Admr	S EST	Lewter H M	Deed	C-B	445
Feb 19 1923	Do [SIMS U]	SIMS	Harward Ashwell	Deed	F-Y	298