

WHITAKER

○ MAP OF 1829 ACRES IN THE CROSSROADS AREA OF WAKE CO, NC MADE BETWEEN 1885 AND 1910. OBTAINED 19 DEC 2005 BY RPA FROM WAKE CO, NC REGISTER OF DEEDS OFFICE PLACED IN GEOGRAPHICAL FILE - PROPERTY MAPS - WAKE CO, NC. D-6, D-7, D-8 - SURVEYED 30 APR 1904

NAMES INCLUDED

- - WHITAKER[↑]
 - - FOWLE (Heir)
 J. P. HAYWOOD
 F. J. HAYWOOD
 J. A. HAYWOOD
 - - ROGERS

NOTE - OXFORD-SMITHFIELD ROAD
 ‡ OLD STAGE ROAD
 HOE PEN BRANCH
 POWELL'S CREEK
 DEAN'S BRANCH
 NEUSE RIVER

NOTE: The entire set of tracts (1829 acres) is referred to as the Rogers ‡ Whitaker Tracts. These two families must have been original owners and the Haywood family members and the Fowle family members appear to be heirs.

WHITAKER

○ THE COUNCILS - FROM VATD NC - 2ND ED 1978 - BY: IRMA
RAGAN HOLLAND - [RPU REFERENCE CODE (35)] PG(S) 172, 173
FROM GENERAL INDEX

WHITAKER

Carla Ann, 25
Diana Lynn, 25
Doris Gray, 25
Frances Theo, 25
William "Bill", 25
William Edgar, 25

WHITAKER FAMILY

UPCHURCH CITATIONS FOUND ON INTERNET BY CHARLES JOHN PETERSON, JR & SENT TO RPU IN LTR 22 MAR 2004. A COPY OF THIS ARTICLE APPEARS AS PG(S) 206 WITH THE LETTER AND IN EXTRACT FORM BELOW.

FURTHER IDENTIFIED AS: OUR CHILDREN'S ANCESTRY
 BY ^Δ Sarah Cantley Whitaker Allen 1935 ^Δ
CROSSFILE: ^Δ WHITAKER FAMILY; ^Δ FINNEY FAMILY; ^Δ CROWELL FAMILY

THE WHITAKER FAMILY

I. Thomas Crowell, M.D.
 md(1st) ^Δ Margaret Wooten ⁱⁱ
 md(2nd) Margaret Benton ^{2j}
 A. ⁱⁱ Katie Crowell md ()
 -- RAGLAND, M.D.
 of Seal, AL. She
 was raised by her
 GM after her MOT
 died.

B. ^{2j} Tommie Crowell
 md () Henry Finney
 1. Kate Finney md(1st) () Louis Fowler
 md(2nd) () -- MIMMS
 md(3rd) () L.S. Mumford (Capt.) of AL

a. Margaret Fowler md () L. A. Patton

i. William Patton

2. Margaret Finney md () Joseph Middlebrooks #

a. James Middlebrooks

b. Joseph Middlebrooks, #

Δ □ C. Catherine Middlebrooks md () Dr. W. L. U of

Δ Atlanta [Actually; William E. U, M.D. of the
 Richard U, III / Benton U, I Subclass -
 Clalwin U, II line]

Thomas Crowell was a physician. He married first Margaret Wooten, by whom he had one child:
 Kate Crowell, who married Dr. Ragland, of Seal, Alabama and had one child, Willie Lou Ragland.
 After the death of the wife of Thomas Crowell the child, Kate, was reared by her grandmother.
 He married second, Margaret Benton. Their daughter, Tommie Crowell m. Henry Finney, issue:
 Kate Finney m. (1.) Louis Fowler and had issue: Eugene Fowler; Margaret Fowler m. L. A. Patton, issue: William Patton.
 m. (2.) Mr. Mimms; m. (3.) Captain L. S. Mumford, of Alabama.
 Margaret Finney m. Joseph Middlebrooks, issue: James Middlebrooks; Joseph Middlebrooks II; Catherine Middlebrooks m. Dr. W. L. Upchurch, of Atlanta.
 James Finney m. Vera Speights, issue: Henry Finney, Vera Finney, m. Mr. Westbrooke, Evelyn Finney, Louis Finney.

WHITAKER

① See 1860 Wake Co, NC census Raleigh
Mrs B. U age 43 was head of household. She was
widow of Bartlett U. In her home was a
Miss Whitaker age 20. Presume this may be a
sister or a niece of Mrs B. U, nee Rebecca Jane
Whitaker.

— WHITAKER

① See 1860 Wake Co, NC census - Raleigh.

~~██████~~ Mrs B. U age 43 was head of household. She was widow of Bailett U. In her home was a Mrs Whitaker age 76. Presume this is mother of Mrs B U, nee Rebecca Jane Whitaker

A

A

WHITAKER

FROM: Wake Treasures Vol 27 No1 Winter/Spring 2007 - pg 36

"Branson's North Carolina Business Directory for 1872 -

Transcribed by HOPE BLACKFORD - (Wake County, NC Parts only)

SOME ITEMS: WAKE COUNTY FARMERS
1872

Name	Acres	Value	Post Office
Adams, Lucy	258	1,280	Fish Dam
Adams, Robert	1,114	3,790	Morrisville
Alford, Clem.	56	352	Rolesville
Alford, Green H.	1,400	2,500	Apex
Allen, A. H.	325	1,100	Fish Dam
Allen, J. E.	500	2,500	Raleigh
Allen, Moses H.	500	2,500	Dunnsville
Alson, W. M.	708	5,848	Rolesville
Avent, John F.	755	1,433	New Hill
Avera, Thos. H.	750	4,000	Rolesville
Baker, A. H.	406	1,600	Rolesville
Barker, Mark	350	1,280	New Hill
Beckwith, Green	730	3,000	New Hill
Belvin, O. W.	230	1,840	Fish Dam
Bledsoe, Moses A.	854	12,190	Raleigh
Booker, A. B.	202	800	New Hill
Boothe, J. H.	333	999	New Hill
Boylan, Wm.	1,308	20,400	Raleigh
Bright, Orren	332	900	New Hill
Bright, Richard	315	800	New Hill
Bright, Wm.	205	713	New Hill
Bunell, Jesse	375	800	Rolesville

Bunn, Jas.	550	1,650	Wakefield
Burt, Jesse A.	280	1,000	New Hill
Burt, John H.	270	1,300	New Hill
Burt, W. H.	45?	1,600	New Hill
Chamblee, W. B.	872	3,495	Wakefield
Collins, Eaton	374	1,435	New Hill
Crenshaw, J. M.	1,050	5,512	Forestville
Crowder, W. D.	745	3,800	Auburn
Davis, A. J.	618	2,472	New Hill
Debam, Thos. R.	2,425	9,100	Rolesville
Dozier, William	330	1,400	Fish Dam
Dunn, Dr. J. B.	1,030	8,000	Rolesville
Dunn, L. C.	543	4,344	Dunnsville
Dunn, Peterson	1,772	14,722	Dunnsville
Dunn, R. G.	1,825	8,213	Eagle Rock
Evans, Enoch	503	3,269	Fish Dam
Ferrell, A. F.	600	1,791	Raleigh
Ferrell, Burton	305	1,060	Fish Dam
Ferrell, Dorsey	491	1,572	Wakefield
Ferrell, James	254	1,000	New Light
Ferrell, Mrs. Martha	382	2,420	Fish Dam
Ferrell, W. G.	598	1,196	Morrisville
Ferrill, A. G.	400	1,600	Fish Dam
Fleming, J. & J. R.	504	4,040	Rolesville
Fort, J. F.	700	7,800	Forestville
Fowle, D. G.	220	1,350	Cary
Fowler, Joseph	1,350	4,750	Rolesville
Gill, David	958	5,748	Forestville
Green, William	311	2,428	Fish Dam
Grimes, Wm.	719	14,000	Raleigh
Gulley, John G.	417	3,336	Fish Dam
Halliburton, D. C.	700	4,200	Fish Dam
Harp, J. W.	990	3,960	Dunnsville
Hartsfield, F. J.	545	4,000	Rolesville
Hartsfield, Wesley	1,068	5,000	Rolesville
Haskith, Chas.	150	1,200	Fish Dam
Haywood, Fab. J.	1,896	16,500	Rolesville
Hicks, Thos.	450	3,600	Fish Dam
Hinton, David	3,500	17,500	Eagle Rock
Holland, Aley	672	1,400	Apex
Holland, Bennett	408	1,632	New Hill
Holland, D. B.	1,066	4,156	New Hill
Holland, Ed.	807	3,500	New Hill
Holleman, W. H.	951	8,796	Raleigh
Horton, Joseph	702	4,000	Rolesville
Howell, B. N.	644	4,830	Morrisville
Hunter, James T.	1,280	7,140	Dunnsville
Hutchins, J. F.	1,608	12,235	Raleigh

146 FARMERS

BARTLEY

JEFFERSON

& WILLIAM

GEORGE U
NOT LISTED

Jones, E. T., estate of	1,231	12,310	Raleigh
Jones, H. W.	1,015	8,060	Dunnsville
Jones, John H.	2,810	16,960	Auburn
Jones, Kimb., estate of	705	4,870	Dunnsville
Jones, M. A.	1,079	4,000	Apex
Jones, Miss Sarah E.	872	3,570	Rolesville
Jones, W. T.	376	1,750	New Hill
King, Allen	499	1,370	Morrisville
Koonce, Richard	555	3,500	Raleigh
Leigh, J. C.	612	3,970	Rolesville
Lynn, Wiley W.	240	1,400	Morrisville
Mangum, P. H.	744	10,130	Forestville
Manly, B. C.	1,040	10,400	Raleigh
McCullers, Edwin	449	2,745	Fish Dam
McDade, W. R.	232	1,210	Cary
Mial, A. T.	1,522	6,849	Raleigh
Montague, H. W.	1,720	7,800	Rolesville
Myatt, W. A.	1,295	4,532	Auburn
Nash, J. B.	404	1,010	New Hill
Norris, J. A.	1,708	3,588	Apex
Norris, Robt.	225	900	New Hill
Norris, Samuel	754	2,700	New Hill
Olive, Merrill	922	4,800	Morrisville
Page, A. F.	403	3,400	Morrisville
Page, Anderson	1,510	9,060	Cary

Page, S. F.	481	1,204	Morrisville
Parker, H. O.	370	2,960	Auburn
Partin, Samuel	300	1,225	New Hill
Peace, Dr. P. P.	2,668	13,924	Raleigh
Pearce, W. E.	979	4,400	Raleigh
Pool, W. R.	1,875	15,800	Auburn
Powell, Caswell	991	4,971	Auburn
Powell, J. D.	1,469	14,490	Raleigh
Price, Needham, est. of	2,659	10,307	Raleigh
Pullen, Joseph	352	1,400	Rolesville
Purefoy, J. S.	441	10,194	Forestville
Rand, Wm.	430	4,300	Auburn
Ray, Wm.	380	1,900	New Light
Redford, Jas.	772	1,250	Rolesville
Richardson, W. H.	976	2,928	Raleigh
Robertson, E. P.	813	3,520	Rolesville
Rogers, Allen	380	2,280	Cary
Rogers, B. Y.	6??	2,700	Morrisville
Rogers, J. W.	849	2,547	Raleigh
Rollins, J. B.	233	932	New Hill
Sandford, G. A.	293	1,500	Rolesville
Scarboro, Amos	213	800	Rolesville
Scarboro, Daniel	836	2,400	Rolesville
Scarboro, G. W.	325	1,100	Rolesville
Scott, J. W.	1,038	3,114	Morrisville
Smith, J. W.	620	2,800	Rolesville
Smith, W. B.	813	10,160	Forestville
Sorrell, Jacob	784	2,029	Morrisville
Sorrell, M. C.	???	2,500	Morrisville
Stinson, Laud	660	1,100	Apex
Strickland, B. T.	1,700	6,800	Wakefield
Tate, Rebecca B.	937	7,486	Fish Dam
Thomas, H.	315	1,250	New Hill
Thompson, G. W.	852	5,270	Fish Dam
Tucker, W. S.	311	3,732	Cary
Turner, S. S.	1,336	6,348	Auburn
Turner, W. D.	1,442	6,600	Auburn
Unknown, William	497	2,485	Morrisville
Utley, Charlotte	1,000	1,000	Apex
Weatherspoon, R. T.	386	1,355	Morrisville
Whitaker, A. A. ↑	988	10,052	Cary
Whitaker, Willis	478	2,844	Auburn
Wiggins, Mary	716	3,400	Rolesville
Wiggins, Solomon	617	2,868	Morrisville
Wilder, G. H.	1,409	10,667	Dunnsville
Wilson, J. C.	404	1,200	New Hill
Winborne, J.	898	1,795	Raleigh
Winston, Elijah	460	2,300	Fish Dam
Womble, Dawson	135	500	New Hill
Woods, Jas.	640	5,120	Fish Dam
Young, John	542	2,910	Auburn

ALDA E WHITAKER

○ ERNEST MYATT PRESB. CHURCH CEM, SWIFT CRK TSP-WAKE CONE
RECORDS FOR THE WHITAKER FAMILY.

113 Simpkins, Eva Whitaker, b. 4 Aug 1905. d. 28 Apr 1988

136 Whitaker, Alda E., b. 1896, d. 1984

137 Whitaker, Annie Price, b. 20 Dec 1888, d. 14 Mar 1950

138 Whitaker, Byron T., b. 26 Feb 1919, d. 19 Jun 1965, "NC CMI USNR WW2"

139 Whitaker, James L., b. 1918, d. 1956

140 Whitaker, T.A., b. 30 Jun 1871, d. 16 May 1934, "Thee"

141 Whitaker, Theoaphilous Jr., b. 11 Sep 1916, d. 9 Aug 1917, "Son of T.A.
- Whitaker"

142 Whitaker, Viola R., b. 8 Mar 1895. d. 5 Aug 1967

ANNIE

WIKITAKER

Input from Itz 23 MAR 2007 - Bessie Stephenson to RPA
(STEPHENSON FAMILY OF WAKE CO, NC - 1 OF 4 SHEETS)
The extract below supplements major extracts I & II made by RPA

Also see a separate extract on LEONIDAS DACOSTA STEPHENSON, SR
RE: STEPHENSON BURIALS IN WOOD BRPT CH CEM - WAKE CO, NC

I. Leonidas Dacosta Stephenson, Sr, MD () Sarah Eliza Arabella Mitchiner *

A. THOMAS JACKSON STEPHENSON, SR, b 15 JUL 1865 (). His name buried
1892. (BUR - INWOOD) MD () CORA WHITAKER 1859-1916

(BUR - INWOOD). CORA RAN A ~~FARM~~.

WHILE HUS TJS, Sr HAD A GOV'T JOB &
RAN STORE

1. Mary Belle Stephenson b 3 OCT 1891

NM land Rt 6 Box 822, Farmem,
NC 28730 nicknamed "McCullers"

because she looked like that church.
Lived in there since 1918 DUE TO TB

2. Lena Stephenson d 1971 MD () -- PEARSON

- she taught 30 year Swannanoa, NC
b 4 APR 1895

3. NAT Stephenson - lived Sumter, SC

a. Nancy Stephenson MD () ERNEST

c. BELZNER, JR. Nancy lived

506 Friar rd, winter Park, FL

32792 (305) 671-8056. NANCY HAS
PAPERS OF MARY BELLE S.

6. Catherine Stephenson

4. SAM Stephenson - 1/2 44 Wake Ave - age
book shows his picture. b 30 MAR 1902

5. BYRON STEPHENSON - (BUR - INWOOD)

6. THOMAS JACKSON STEPHENSON, JR
b 26 FEB 1897 MD () - - -

I. - - WHITAKER

MD () MARY

HAWKINS (BUR

JONES OR WHITAKER

CEM) - DIVORCED

A. CORA WHITAKER

B. DELIA WHITAKER

SHE WAS (1ST) WIFE

OF COUSIN "DAVE"

STEPHENSON. HE

MD (2ND) MATTIE

BEASLEY

C. BYRON WHITAKER

NM d WACO, TX

D. WILSON WHITAKER

NM d WACO, TX

E. ANNIE WHITAKER

b AGE 18

F. MARTINA b 1864

WHITAKER NM

G. NEVA b 1871

WHITAKER NM

MADE INPUT
VIA A PHONE
CONVERSA-
TION WITH
BESSIE

(S) McELWEN
A BT. 1985
PMS says
her BRO

NAT & his
wife separated
& Nancy &
Catherine came
to home of
TJS, Sr

b 21 AUG 1899
d 1956

I. - - MITCHNER

RE: MITCHNERS:

* | A. Sarah Eliza Arabella
Mitchiner

B. Augusta Mitchner

C. ALPEHERA (?) Mitchner

D. Martha Mitchner MD

WM RUFUS STEPHENSON

ON 5 SEP 1985

BESSIE REC'D

A LTR FROM:

WM A. MITCHNER

"BILL" 3404

MOONINGSIDE

DR, RALEIGH,

NC 27607

QUESTION: HOW
DOES WILLIS WHITAKER
FIT IN MD (1ST) - - -
MD (2ND) TEMPERANCE
JONES BELLENER (?)

ANNIE PRICE WHITAKER

○ ERNEST MYATT PRESB. CHURCH CEM, SWIFT CRK TSP-WAKE CONE
RECORDS FOR THE WHITAKER FAMILY.

113 Simpkins, Eva Whitaker, b. 4 Aug 1905. d. 28 Apr 1988

136 Whitaker, Alda E., b. 1896, d. 1984

137 Whitaker, Annie Price, b. 20 Dec 1888, d. 14 Mar 1950

138 Whitaker, Byron T., b. 26 Feb 1919, d. 19 Jun 1965, "NC CMI USNR WW2"

139 Whitaker, James L., b. 1918, d. 1956

140 Whitaker, T.A., b. 30 Jun 1871, d. 16 May 1934, "Thee"

141 Whitaker, Theoaphilous Jr., b. 11 Sep 1916, d. 9 Aug 1917, "Son of T.A.
- Whitaker"

142 Whitaker, Viola R., b. 8 Mar 1895. d. 5 Aug 1967

AREELIA

WHITAKER

○ EXTRACT OF ARTICLE IN WAKE CO, NC HERITAGE BOOK - PG 44, 45
 RE: J. Y. JOYNER & ERNEST MYATT CHURCH BY NEE BESSIE BELLE MORGAN - COPIES OF ARTICLE WITH ALL THREE
 J. Y. JOYNER SCHOOL BUILT ON US 401 NORTH OF 10-10 IN 1907
 PREVIOUSLY STUDENTS WENT TO INWOOD SCHOOL - IN 1926
 JOYNER SCHOOL CLOSED & STUDENTS WENT TO GARNER. THE COUNTY
 CONDEMNED LAND OF HANNAH WHITAKER GILL FOR THE SCHOOL

I. -- WHITAKER
 A. HANNAH WHITAKER
 MD () -- GILL
 B. AREELIA WHITAKER
 "REELIE" MD () --
 SNELLINGS
 C. FABIUS WHITAKER
 IN 1909 WAS SUPER-
 INTENDANT OF
 SUNDAY SCHOOL - FOR-
 RUNNER OF ERNEST
 MYATT PREBS. CH.

TEACHERS IN THE SCHOOL:
 MISS MAE ADAMS - 1907
 REBECCA MERRITT
 INA JONES
 CELESTE PENNEY - 1911
 FROM RHAMKATTE
 MARY BELL 1915
 LENA STEPHENS 1915
 FROM
 RHAMKATTE

I. JOHN WILLIAM MORGAN - HE AND BOB DURHAM
 GOT TREES FOR THE CHURCH FROM TOM JONES
 FARM IN RHAMKATTE
 MD () CLOE ANN DAVIS D/O JEFF DAVIS, MD6
 * A. BESSIE BELLE MORGAN b APT 1903
 MD () -- CAMERON
 B. PAUL MORGAN b APT 1894
 * C. EFFIE M. MORGAN

LARRY WOODALL CAME
 FROM RHAMKATTE TO
 TEACH SINGING IN
 SUNDAY SCHOOL

I. GEORGE PARKER (FH 603)
 MD () IOLA --
 A. CAREY PARKER (FH 537)

BARNES
 X. ROAD
 1 MILE
 SOUTH
 OF SCHOOL

COUSINS

I. W. A. MYATT [WILLIAM
 ACRIEL MYATT] RALEIGH
 MERCHANT.
 A. ERNEST MYATT [E.
 MALCOLM MYATT]
 GAVE LAND FOR CHURCH
 DIED YOUNG OF TB

I. HANIBAL PARKER
 MD () MARY --

I -- WILDER
 A. BEATRICE W.
 B. LOUISA W.

* JOHN
 BUFFALO
 * EDNA R.
 BUFFALO
 * DAISY
 DURHAM
 * MAMIE
 E. DURHAM
 * MAGGIE
 HAYES
 * SEXTON
 HAYES

1912 J. Y. JOYNER BASEBALL TEAM:
 BEN HOOD YATES PARKER
 PAUL MORGAN HERMAN MYATT
 SAM STEPHENSON (PICTURE)

DR. W^m MCLANAHAN RALEIGH
 CAME FROM RALEIGH TO
 HOLD REVIVAL NOV 1911

HAROLD PITZER LIVED IN HOUSE
 I. -- BARNES 1940-1960
 A. -- BARNES (F)
 MD () ROBERT BUFFALO
 * 1. RUTH BUFFALO
 2. KATE BUFFALO
 3. ETHEL BUFFALO
 * 4. NORMAN BUFFALO

THEA WHITAKER WOULD
 NOT SELL LAND FOR
 THE CHURCH

* 10 CHARTER CHURCH
 MEMBERS JOINED
 NOV 1911

AURELIA L

WHITAKER

SNELLINE FAMILY - FROM EMAIL 17 OCT 2008 - MARY KAYE BUFFALO TO RPA

I. SNELLINE

A. ^Δ CURTIS SNEILING MD (^Δ SILVANIUS EVANS "LAVINA" MORE ON WILLIAM: IN 1829 HAD

1. ^Δ WILLIAM SNEILING b 1791 (NO) d 1872

^Δ MD (1ST) 23 JUL 1822 (WAKE CO, NC) (HARRY CROWDER

421 ACRES +

^Δ BOWDSMAN) NANCY (RHODES) HOLLAND b 18 JUL 1818 (NC)

4 SLAVES

d BEFORE 1840 (BUR - SNEILING CEM) D/O JOHN RHODES

ESTATE PAPERS

MARY MD (1ST) 31 MAR 1806 (C) ^Δ WILLIAM HOLLAND b 3 JAN

WAKE CR 099-

1850 (C) d 4 DEC 1809 - HOLLANDS MTH CR NAMED FOR HIM

508-294. WAS

MD (2ND) 3 SEP 1840 (WAKE CO, NC) (^Δ FRANCIS WARREN (^Δ HOME OF W^m N. WHITAKER)

A LENDER OF MONEY

^Δ D/O NATANIEL WARREN d 1881 (VS 1849) - LIVEN BARTON'S

CREEK TWP,

TEN MEMBER HOUSEHOLD OF W^m SNEILING:

SEE "EARLY METHODISTS MEETING HOUSES IN WAKE CO, NC BY FRANK GILL

Relation	Name	1850	1860	1870	CHILDREN born	place	died	married to & date
1	William H	10	19	29	Δ		1840	(Civil War)
2	Elick Alexander	8	17		Δ	147m 1842	1849	190m 1904
3	Martha H	6	15		Δ		1845	Gen. T. Broughton 26 Oct. 1846 Δ
4	Mary A	4	13		Δ		1847	John Crocker Δ
5	Thomas T.	4 1/2	10		Δ		April 1850	
6	Rebecca Griffin	5 1/2			Δ		1794	Ya.
7	Narcissa	6	16		Δ		18 Dec. 1853	150m 1886 John Crocker Δ
8	? Kate			22	Δ		1848	
9	John W.	8			Δ		1852	
10	Cora	1	11		Δ		1860	David Crocker; 2 ^d Albert Bly Δ Δ

Additional information and sources 1850 Census shows him as farmer & miller
158 W Wake - # 158 W Wake; 1842 tax list shows 1,093 acres & 5 slaves;
Martha H., Mary Ann, Thomas T., Alexander & John W. were students in July 1855

1870 Wake County, St. Mary's Township Census:

- William Snelling 79 Farmer, \$3000 Real Estate, \$600 Personal Property
- Francis 53 keeping house
- William 29 Farm Laborer
- Kate 22 at home
- Narcissa 16 at home
- Cora 11 at home (married David Crocker)
- Δ Joseph Powell 26 black, farm laborer
- Δ Margaret Powell 25 black, domestic servant
- Δ Sidney Jones 16 black, farm laborer
- Living a few doors away was Alexander Snelling, age 25, farmer and wife Arelia, age 21, and son Fabius, age 1, and Alvin Laubecker, age 8, born in New Jersey, white male (does not give relationship or additional information). Alexander Snelling is the son of William & Francis Snelling...see Snelling Family Sheet.
- Snelling Cemetery located at the corner of Vandora Springs Rd. & Timber Drive:
 - Δ Lelae Dupree b. 28 Sept. 1893 d. 7 June 1896
 - Mrs. M. F. Snelling b. 18 July 1818? d. 29 May 1881/1887 (age 63 yrs.)
 - Narcissa Crocker b. 18 Dec. 1853 d. 18 Jan. 1886
 - In memory of our little Mamie b. 20 Nov. 187__ d. __ 1876

A foot stone with J. P. - could not find headstone.

BEN L

WHITAKER

○ Western Wake Herald WED 18 MAR 1992 Apex, NC



Engagement announced

Melanie Jane Rand and Anthony Lane Whitaker announced their engagement for a September wedding. Melanie is the daughter of Mrs. Ann S. Rand of Fuquay and the late Mr. Bob J. Rand. Anthony is the son of Mr. and Mrs. William E. Goodwin and the late Ben L. Whitaker. The wedding will take place September 5, 1992 at Garner Methodist Church.

BEN L

WHITAKER

Western Wake Herald WED 14 OCT 1992 Apex, NC

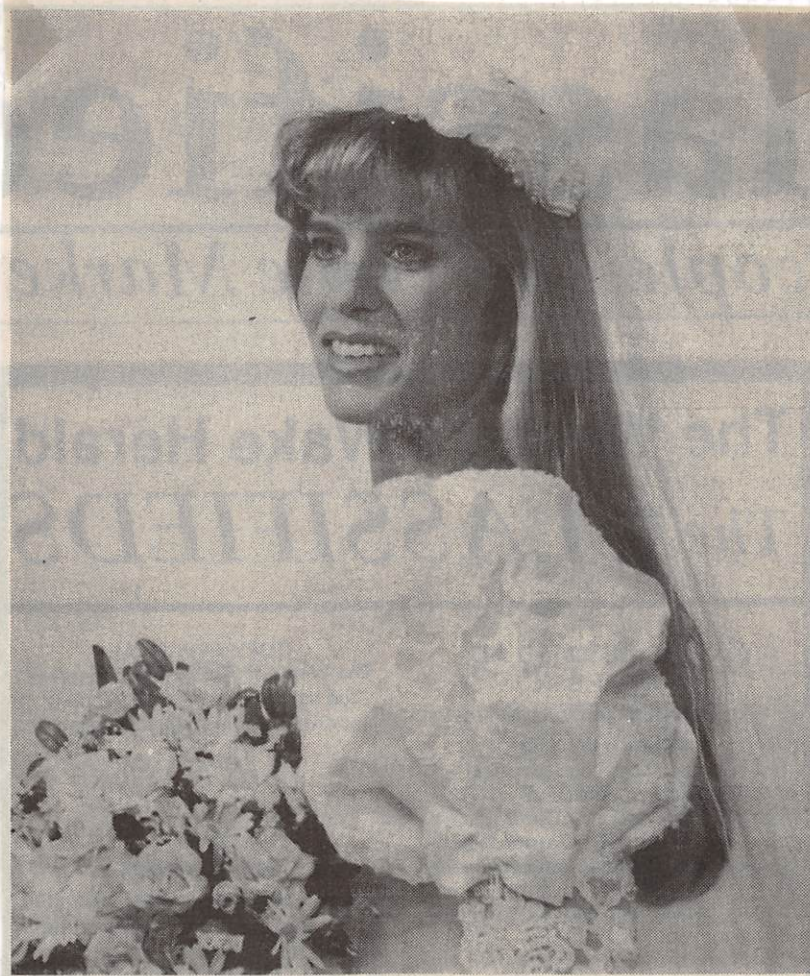

Mrs. Melanie Rand Whitaker

Rand, Whitaker say vows in double ring ceremony

Melanie Jane Rand and Anthony Lane Whitaker were married September 5, 1992 at Garner United Methodist Church in Garner. The Reverend Henry Lovelace of Apex officiated a double ring ceremony.

The bride was given in marriage by her brother, John L. Rand.

The bride is the daughter of Mrs. Ann S. Rand and the late Mr. Bob J. Rand.

The groom is the son of Mrs. Barbara Goodwin and the late Mr. Ben L. Whitaker.

After the honeymoon the couple will live in Cary.

○ From Upchurch / Bright Family Newsletter Vol 2 No 1 (JAN 91)

I. Sherwood U - Head of class

A. Elias U

i. James S. U

a. Joseph Edward U

i. Ada Ethel U (Twin) b. 22 JAN 1902

(I)

♀ Eunice Elizabeth McElroy, b. 14 Jul 1924, Cleburne Co., AL m. 14 Apr 1941, Fruithurst, AL, Charles William Smith, b. 19 Jul 1919, Haralson Co., Ga., d. 28 Jul 1987, Atlanta, GA, bur. Stockbridge, Ga., Issue:

1. Charles Marion Smith, b. 28 Nov 1942, Cleburne, Co. AL. m. 4 Mar 1966, Nancy E. Patterson, b. 16 Jun 1947, Haralson Co., Ga Issue:

A. Julie Lynn Smith, b. 17 Apr 1967, Bremen, GA

B. Mitchell Daryl Smith, b. 26 Jul 1970, Carrollton, Carroll, GA

C. Andrew Charles Smith, b. 10 Sep 1975, Carrollton, Carroll, GA

2. James Norman Smith, b. 20 Sep 1946, Haralson Co., Ga. m. 4 Dec 1965, Beth Hazel Whitaker, b. 20 Jan 1946, PA, Issue:

A. Tina Marie Smith, b. 12 Jun 1967, Atlanta, GA m. 21 Nov 1987, Forest Park, Fulton, GA, Michial Edward Cole, b. 1955

B. Timothy Edwin Smith, b. 11 Mar 1969, Winston Salem, NC, m. 12 Mar 1989, Donna Marie Parker, b. 1966

3. Barbara Jo Smith, b. 16 Dec 1948, Atlanta, GA, m. 1st 31 May 1967, Thomas Clyde Dean, b. 24 May 1948, New Mexico, div., Issue:

A. Thomas Clyde Dean, Jr, b. 21 Jun 1970, Atlanta, Fulton, GA, m. 22 Oct 1988, Decatur, GA, Wanda Kirkpatrick, b. 1970, Issue:

1. Christopher Lee Dean, b. 12 Oct 1987, Atlanta, GA

2. Ashley Renee Dean, b. 29 Oct 1990, Rockdale Hospital, Conyers, GA

B. Joanna Paige Dean, b. 21 Feb 1972, Baton Rouge, LA

C. Donna Lee Dean, b. 6 Mar 1974, Houston, TX

Barbara Jo m. 2nd 18 Jan 1986, Larry Sigmond Childress, b. 2 May 1942, Issue:

A. Carol Anne Childress, b. 31 May 1973, Atlanta, GA

4. Donnie Lee Smith, b. 9 Aug 1956, Atlanta, Fulton, Ga. m. 30 Sep 1979, College Park, GA, Marla Elizabeth Chennault, b. 17 Nov 1958, Atlanta, Fulton, GA., Issue:

A. Layla Michelle Smith, b. 13 Apr 1982, East Point, GA

B. Charles Roderick Smith, b. 19 Dec 1984, Douglasville, Douglas Co., Ga.

BYRON

WHITAKER

Input from Itz 23 MAR 2007 - Bessie Stephenson to RPA
(STEPHENSON FAMILY OF WAKE CO, NC - 1 OF 4 SHEETS)
The extract below supplements major extracts I & II made by RPA

Also see a separate extract on LEONIDAS DACOSTA STEPHENSON, SR
RE: STEPHENSON BURIALS IN WOOD BAPT CH CEM - WAKE CO, NC

I. Leonidas Dacosta Stephenson, Sr, md() Sarah Eliza Arabella Mitchiner *

A. THOMAS JACKSON STEPHENSON, SR b 15 JUL 1865 (). His name buried
1892. (BUR - INWOOD) md() CORA WHITAKER 1859-1916

(BUR - INWOOD). CORA RAN A ~~BARBER~~

WHILE HUS TJS, SR HAD A GOV'T JOB &
RAN STORE

1. Mary Belle Stephenson b 10 OCT 1891

NM Land Rt 6 Box 822, Farmem,

NC 28730 nicknamed "McCullers"

because she looked like that church.

Lived in mem since 1918 DUE TO TB

2. Lena Stephenson d 1971 md() -- PEARSON

- she taught 30 year Swannanoa, NC

b 4 APR 1895

3. NAT Stephenson - lived Sumter, SC

a. Nancy Stephenson md() ERNEST

c. BELZVER, JR. Nancy lived

506 Frier Rd, winter Park, FL

32792 (305) 671-8056. NANCY HAS

6. Catherine Stephenson MARY BELLES.

4. SAM Stephenson - 1/2 44 Wake News - age
book shows his picture. b 30 MAR 1902

b 21 AUG 1899
d 1956

5. BYRON STEPHENSON - (BUR - INWOOD)

6. THOMAS JACKSON STEPHENSON, JR
b 26 FEB 1897 md() - - -

I. - - WHITAKER
md() MARY
HAWKINS (BUR
JONES OR WHITAKER
CEM) - DIVORCED
A. CORA WHITAKER

B. DELIA WHITAKER
SHE WAS (1ST) WIFE
OF COUSIN "DAVE"
STEPHENSON. HE
md(2ND) MATTIE
BEASLEY

C. BYRON WHITAKER ↑
NM d WACO, TX

D. WILSON WHITAKER
NM d WACO, TX

E. ANNIE WHITAKER
d AGE 18

F. MARTHA b 1864
WHITAKER NM

G. NEVA b 1871
WHITAKER NM

MADE INPUT
VIA A PHONE
CONVERSA-
TION WITH
BESSIE
(S) McELWEN
A BT. 1985
PMS says
her BRD
NAT & his
wife separated
& Nancy &
Catherine came
to home of
TJS, Sr

I. - - MITCHNER

RE: MITCHNERS:

* | 7. Sarah Eliza Arabella
Mitchiner

B. Augusta Mitchiner

C. ALPEHERA (?) Mitchiner

D. Martha Mitchiner md()
Wm RUFUS STEPHENSON

ON 5 SEP 1985

BESSIE REC'D

A LTR FROM:

Wm A. MITCHNER

"BILL" 3404

MONROESIDE

DR, RALEIGH,

NC 27607

QUESTION: HOW
DOES WILLIS WHITAKER
FIT IN md(1ST) - - -
md(2ND) TEMPERANCE
JONES BELLEWER (?)

BYRON T. WHITAKER

○ ERNEST MYATT PRESB. CHURCH CEM, SWIFT CRK TSP WAKE CONE
RECORDS FOR THE WHITAKER FAMILY.

113 Simpkins, Eva Whitaker, b. 4 Aug 1905, d. 28 Apr 1988

136 Whitaker, Alda E., b. 1896, d. 1984

137 Whitaker, Annie Price, b. 20 Dec 1888, d. 14 Mar 1950

138 Whitaker, Byron T., b. 26 Feb 1919, d. 19 Jun 1965, "NC CMI USNR WW2"

139 Whitaker, James L., b. 1918, d. 1956

140 Whitaker, T.A., b. 30 Jun 1871, d. 16 May 1934, "Thee"

141 Whitaker, Theoaphilous Jr., b. 11 Sep 1916, d. 9 Aug 1917, "Son of T.A.
- Whitaker"

142 Whitaker, Viola R., b. 8 Mar 1895, d. 5 Aug 1967

FROM: CONCERNING OUR ANCESTORS - 1980 BY RUTH BETHA JOHNSON - PAGE(S) 93-94 - Article written 1940 by MARILLA IRENE JOHNSON "How we got on the map"

I. William Rowland m(d) Mary Wemach - They came from Surry Co, VA in 1743 to the Rowland Settlement (Rowland Hill) just North of Fargway in present day Harnett Co, NC.

I - - LANE

A. Lewis Rowland m(d) Rhoda Baggett
1. Mary Rowland m(d 2nd) NATHAN ARDNER
m(d 3rd) Alexander S. WELLY
m(d 1st) 1835 (?) BARNABAS JONES

A. Joel Lane - His Plantation became Raleigh, NC

B. Barnabas Lane of Halifax Co, NC

1. Jane Lane "JEAN" m(d) ETHEL DRED JONES

The plantation of Barnabas Jones was just north of Fargway & in Revolutionary Area was the "Master Grounds" & later as "Barney Jones Precinct" was on 1808 Map by DAVID STONE & PHILIP BROWN

- a. Mary Jane Lane Jones - inherited 1400 A + mill pond. m(d) John Lewis Johnson
- b. Elizabeth Ann Jones - inherited 800 A. m(d) William Marshall Ballentine
- c. Rhoda Ann Mayberry Jones inherited 1100 A mill home. m(d) William Wesley Johnson 1115 A passed to 10 children when WWJ died 13 FEB 1896 to 7 youngest - 600 A of main tract to 6 + 190 A nearby to Archibald Neill Johnson + Home place + 365 A to 3 youngest - Daisy, Ethel + Gaber. ↳ #10

He was the youngest son & inherited the 300 A home place near Fargway

I. Henry Jones will probated 14 NOV 1733 (Northampton Co, NC)

A. Philip Jones of Edgecombe Co, NC

1. Barnabas Jones

FURTHER DEALS BY THE 10 CHILDREN

- 1. Virginia Frances Johnson swapped her 100 A for the 100 A of #7 William Lewis Johnson. She later sold to Kemp B. Johnson while WLS sold the Virginia tract to W. Perry Howard and bought the 100 A of #4 Mary Ann Johnson w/o Thomas Benton
 - #5 Marilla Irene Johnson sold her 100 A to John Albin Mills, I who sold it to Kemp Betha Johnson. Irene bought 3 A from #7 and 9 A from Gaber on which 12 A she lived in 1940
 - #6 Ottila Rosalie Johnson w/o Joseph William II sold her 100 A to Carl Wintaker & wife nee Elsie Atkinson
 - #9 Ethel Lucille Johnson sold her part of 365 A - some to #8 Daisy Valeria Johnson + some to James Erastus Ballentine
- when WWJ died 13 FEB 1896 his papers made to give land to 10 children was not quite complete. James Erastus Ballentine prepared Quit Claim to complete the plan

CARL KENDALL WHITAKER

FROM: CONCERNING OUR ANCESTORS - 1980 BY RUTH
BETHEA JOHNSON - PAGE(S) 175

I. Tapley Johnson, Sr

A. Tapley Ormand Johnson, Jr

1. John Lewis Johnson

2. Mary Lorena Johnson

→ i. Elsie Atkinson 12 MAR 1889 - 4 DEC 1951

HUSBAND'S NAME William Carl Whitaker
 When Born 1888 Where _____ (Husband's Full Name)
 Christened _____ Where _____
 When Died January 13, 1973 (85 yrs.) Where _____ (Wife's Maiden Name)
 When Buried _____ Where _____ This information obtained from _____
 When Married _____ Where _____
 Other Wives (if any) _____
 Number (1) (2) etc. Sally D.
 His Father _____ His Mother's Maiden Name _____

WIFE'S MAIDEN NAME Elsie Atkinson
 When Born March 12, 1889 Where Homerville, GA
 Christened Wake Chapel Christian Ch. Where _____
 When Died December 4, 1951 Where St. Inigoes, Md.-St. Mary's Co. Date _____
 When Buried _____ Where Baltimore, Md. Compiler _____
 Other Husb. (if any) _____ Address _____
 Number (1) (2) etc. _____
 Her Father W. Zeb Atkinson Her Mother's Maiden Name Mary Lorena Johnson City _____ State _____

Male or Female	CHILDREN (Arrange in order of birth)	WHEN BORN Day Month Year	WHERE BORN Town or Place County State or Country	WHEN DIED Day Month Year	Married
1	Erma Jean Whitaker	27 11	Erma Whitaker issue - Stephen L. Mauldin		Date To Stephen L. Mauldin
2	Doris		Stephen L. Mauldin ("Steve") Jr.		Date To Spenger
3	Lorraine TWINS		Lorraine Whitaker - 1st marriage issue - Joan Legar	St. Inigo Md. 1972	Date 1st Legar To John Lauterbach
4	William Eric Whitaker	14 10 1915			Date March 12, 1938 To Viola Arnold
5	Carl Kendall Whitaker				Date To Betty
6					Date To _____
7	Eric Whitaker issue				Date To _____
8	Viola Arnold				Date To _____
9	William Eric Whitaker, Jr.	10 11 1943		15 6 1963	Date To _____
10	Hollis Whitaker	1 10 1944			Date To Shelley
11	Gordon Kendall Whitaker				Date May 8, 1941 To Catherine E. Donnelly
12	Issue:				Date To _____
13	William Gordon Whitaker	2 5 1942			Date To Eva May Bridgers
14	Kendall Carl Whitaker	3 1 1946			Date To Dreama Dalton
15	Joseph Lee Whitaker	19 2 1949			Date To Single in 1980

11 It appears Carl & Gordon are the same - RPH

CARLA ANNE WHITAKER

XFD- 9176

① - Carla Anne Whitaker b 31 MAR 1951 and 12 JUN 1976

William Richard Ferguson b 7 AUG 1952. Carla is
daughter of William Edgar Whitaker, fr. of ~~the~~ *the* *Moses W.*
Smith *Suburban* (35, Pg 25).

CHRISTINE ANNA WHITAKER XID-2200

① Christine Anna Whitaker b 15 SEP 1968 is dau
of Martha Furline Stone b 26 FEB 1940 of
Moses/Mary U. Class. (28, Pg 52)

CLED

WHITAKER

○ From Various Clippings from the Zelma Record
of Zelma, NC - In RPU Biofile System

I. - - LILES

A. James Horton Liles
md (1st) Cleo Whitaker; md (2nd) Anne - (-)Thamington

1. James Robert Liles md () ANITA - -

a. Robert Neil Liles

2. Barbara Jean Liles md () Shelton R. Creech

a. TASEMA JEAN CREECH md () Chad

Anthony Creech, son of Sgt & Mrs Frankie
Creech, gr of Merlie Creech

b. Gail Creech md () Edmund Cone, Jr

i. KRISTINA NICOLE CONE "KRISTIE"

c. Glen Creech

B. Jacqueline Liles "Jackie" md () Edward E. Oakley

1. Dianne Oakley md () Duane Smith

c. Luelle Liles md () - - Marshall

D. Edna Earl Liles md () - - Horton

E. LIMA Liles md () John T. Bullock, Sr

CLEO

WHITAKER

○ Zebulon Record FAX 24 FEB 2000 Zebulon, NC

I. — — LILES

A. JAMES HORTON LILES

MR (1st) CLEO WHITAKER ↑

MR (2nd) ANNIE THARRINGTON

B. EDNA EARL LILES

James Horton Liles

James Horton Liles, 74, of Zebulon, died suddenly Thursday, Feb. 17. Funeral service was Saturday, Feb. 19, at Hephzibah Baptist Church. Burial was at the church cemetery.

He was a retired self-employed plumber.

Surviving: wife, Annie Tharrington Liles; son, James Robert Liles and his wife, Anita, of Raleigh; daughter, Barbara Jean L. Creech and her husband, Shelton, of Zebulon; stepchildren, Sandy Tharrington and Darlene T. Denson, both of Bunn, Rita T. Loooper of Sanford; sister, Edna Earl Liles Horton of Wendell; seven grandchildren; five great-grandchildren.

He was preceded in death by his first wife, Cleo Whitaker Liles, on March 2, 1998.

Contributions may be made to Rex Cancer Center, 4420 Lake Boone Trail, Raleigh, 27607. Arrangements by L. Harold Poole Funeral Service and Crematory, Knightdale.

CLEO

WHITAKER

① Zebulon Record THUR 12 MAR 1998 Zebulon, NC

CLEO WHITAKER ↑

JAMES H. LILES

Cleo Whitaker Liles

Cleo Whitaker Liles, 72, of Zebulon, died Monday, March 2, at her home. Funeral was Thursday, March 5, at Hephzibah Baptist Church, Wendell. Burial was in Hephzibah Baptist Church cemetery.

She was a 1943 graduate of Wendell High School and was a retired seamstress with Mortex.

Surviving: husband, James H. Liles; son, James Robert Liles and his wife, Anita, of Raleigh; daughter, Barbara Jean L. Creech and her husband, Shelton, of Zebulon; sister, Dorothy W. Wall; seven grandchildren; five great-grandchildren.

Contributions may be made to Rex Cancer Center, 4420 Lake Boone Trail, Raleigh 27607.

Arrangements by L. Harold Poole Funeral Service and Crematory, Knightdale.

CLIFFORD LEON WHITAKER

○ TEXAS BIRTH INDEX - PER C. J. PETERSON, JR 18 JUL 2005
1903 - 1999

Name	Birth Date	Gender	Birth County	Father's Name	Mother's Name
Danny Joe Whitaker	4 Nov 1946	Male	Tarrant	<u>Clifford Leon Whitaker</u>	Betty Jean Upchurch

CLYDE M

WHITAKER

○ Zebulon Record THUR 12 AUG 1999 Zebulon, NC

I. ARMSTEAD SMITH

m & l NINA - -

A. LOTTIE MAE SMITH

m & l CLYDE M. WHITAKER ^{fl}

Lottie M. Whitaker

Lottie Mae Smith Whitaker of Garner died Friday, Aug. 6. Funeral was Tuesday, Aug. 10, at Malaby's Crossroad Baptist Church, Knightdale. Burial was at Carolina Biblical Gardens.

The daughter of the late Armstead and Nina Smith, she was born March 10, 1917, in Wake County. She was also preceded in death by her husband, Clyde M. Whitaker, and sister, Elizabeth S. Jones.

Surviving: daughters, Marvie W. Hayes and Vernell W. Boyd; son, Mack A. Whitaker; sons-in-law, Cleotha Hayes and Ulysses Boyd; goddaughter, Beverly Leach; brother, Frank Smith; sisters-in-law, Ola Mae Smith and Nita Smith; six grandchildren; seven great-grandchildren; a host of nieces, nephews and other family.

Arrangements by William Toney's Funeral Home, Zebulon.

Input from Itz 23 MAR 2007 - Bessie Stephenson to RPH
(STEPHENSON FAMILY OF WAKE CO, NC - 1 OF 4 SHEETS)
The extract below supplements major extracts I & II made by RPH

Also see a separate extract on LEONIDAS DACOSTA STEPHENSON, SR
RE: STEPHENSON BURIALS IN WOOD BAPT CH CEM - WAKE CO, NC

I. Leonidas Dacosta Stephenson, Sr, md() Sarah Eliza Arabella Mitchiner *

A. THOMAS JACKSON STEPHENSON, SR b 15 JUL 1865 (). His home burned
1892. (BUR - INWOOD) md () CORA WHITAKER b 1859 - 1916

(BUR - INWOOD). CORA WAS A FARMER.

WHILE HUS TJS, SR HAD A GOV'T JOB &
RAN STORE

1. Mary Belle Stephenson b 3 OCT 1891

NM Lind Rt 6 Box 822, Farmem,
NC 28730 nicknamed "McCullers"

because she looked like that bunch.
Lived in mem since 1918 DUE TO TB

2. Lena Stephenson d 1971 md () - PEARSON
- she taught 30 year Swannanoa, NC
b 4 APR 1895

3. NAT Stephenson - lived Sumter, SC

a. Nancy Stephenson md () ERNEST

c. BELZVEY, JR. Nancy lived
506 Fern Rd, winter Park, FL
32792 (305) 671-8056. NANCY HAS
PAPERS OF

6. Catherine Stephenson MARY BELLES.

4. SAM Stephenson - 1/2 44 Wake News age
Book shows his picture. b 30 MAR 1902

b 21 AUG 1899
d 1956 ← 5. BYRON STEPHENSON - (BUR - INWOOD)

6. THOMAS JACKSON STEPHENSON, JR
b 26 FEB 1897 MD() - - -

I. - - WHITAKER
MD () MARY
HAWKINS (BUR
JONES OR WHITAKER
CEM) - DIVORCED

A. CORA WHITAKER

B. DELIA WHITAKER
SHE WAS (1ST) WIFE
OF COUSIN "DAVE"
STEPHENSON. HE
MD (AND) MATTIE
BEASLEY

C. BYRON WHITAKER
NM d WACO, TX
D. WILSON WHITAKER
NM d WACO, TX

E. ANNIE WHITAKER
d AGE 18
F. MARTINA b 1864
WHITAKER NM

G. NEVA b 1871
WHITAKER NM

MADE INPUT
VIA A PHONE
CONVERSA-
TION WITH
BESSIE
(S) MCELVERN
A BT. 1985
MBS says
her BRO
NAT & his
wife separated
& Nancy &
Catherine came
to home of
TJS, Sr

I. - - MITCHNER

RE: MITCHNERS:

* | A. Sarah Eliza Arabella
Mitchiner

B. Augusta Mitchiner

C. ALPEHERA (?) Mitchiner

D. Martha Mitchiner md
WM RUFUS STEPHENSON

ON 5 SEP 1985
BESSIE REC'D
A LTR FROM:
WM A. MITCHNER
"BILL" 3404
MORNINGSIDE
DR, RALEIGH,
NC 27607

QUESTION: HOW
DOES WILLIS WHITAKER
FIT IN md (1ST) - - -
md (2ND) TEMPERANCE
JONES BELLENER (?)

CORA EVELYN WHITAKER

RECORDS FOR THE STEPHENSON FAMILY OF SCTWP, WAKE CO, NC AND SCHOOLS OF SCTWP - RPU 6 NOV 2011

KenjorskTree Owner: tkenjorski 1880 CENSUS - NC - WAKE CO. SWIFT CREEK TWP

1900 CENSUS - NC - WAKE CO. SWIFT CREEK TWP

Thomas Jackson STEPHENSON

Birth Jul 1865 in North Carolina
Death

Name	* = ATTENDING SCHOOL	Age
Leonidas D. Stephenson	HD	1840 40
Arabella Stephenson	WIF	1842 38
Mathew Stephenson	SON	1862 18*
Thomas Stephenson		1866 14
David Stephenson		1868 12
James Stephenson		1870 10
Leonidas Stephenson		1872 8
Nathaniel Stephenson		1875 5
John Stephenson		1878 3
Ralph Stephenson		1880 7m
Adlaide Stephenson		1890 40

Name	MO 9 YRS	Age
Thomas J Stephenson	HD	JUL 1865 34
Cora E Stephenson	WIF (55)	SEP 1858 41
Mary B Stephenson	DAU	OCT 1891 8
Lena P Stephenson	DAU	MAY 1893 7
Nathaniel J Stephenson	SON	APR 1895 5
Thomas J Stephenson	SON	FEB 1897 3
Byron W Stephenson	SON	APR 1879 12

Family Members

- Parents
- No Father
 - No Mother
- Show siblings
- Spouse & Children
- Cora Evelyn WHITAKER** 1857 - 1916
 - A **Mary Bell STEPHENSON** 1891 - 1987
 - B **Lena Pearson STEPHENSON** 1893 - 1973
 - C **Nathaniel Jones STEPHENSON** 1895 - 1968
 - D **Thomas Jackson STEPHENSON** 1897 - 1956
 - E **Byron W. STEPHENSON** 1899 - 1891 Age: 26
 - F **Samuel Lane STEPHENSON** 1901 - 1957

Marriage to Cora Evelyn WHITAKER

1910 CENSUS - NC - WAKE CO. - NORTH SWIFT CRK TWP

Name	MO 19 YRS	Age
Thomas J Stephenson	HD	1866 44 NC
Cora E Stephenson	WIF (63)	1859 51
Mary Bell Stephenson	DAU	1892 18
Lena P Stephenson	DAU	1894 16
Wathanil J Stephenson	SON	1895 15
Thomas J Stephenson Jr	SON	1897 13
Byrom W Stephenson	SON	1900 10
Samuel L Stephenson	SON	1901 9

I. LEONIDAS D. STEPHENSON MD (C) SARAH ELIZA ARABELLE MITCHNER

A. 8 CHILDREN SHOWN IN 1880 - INCLUDING:

2. THOMAS JACKSON STEPHENSON SR b JUL 1865
MD (C) CORA EVELYN WHITAKER 1857-1916

9. 6 CHILDREN SHOWN (A-F) INCLUDING:

1. SAMUEL LANE STEPHENSON 1901-1957

2. MD (1ST) LOTTIE HEFLIN
3. MD (2ND) ROWENA FRANCES (COLLINS) PERRY
[FRANCES MD (1ST) ALTON OWEN PERRY, SR A GRANDSON OF BARTLEY JEFFERSON U]

1920 - CENSUS - FAMILY NOT FOUND

1930 CENSUS - NC WAKE CO. - RALEIGH

Wade H Whitlock	HD	1891 39 SC
Hallie H Whitlock	WIF	1893 37 NC
Shirley A Whitlock	DAU	1919 11
Samuel L Stephenson	BJL	1900 30
Lottie H Stephenson	SL	1875 35

CLEAR - PO MO 28/32 BANK CLERK

North Carolina Death Certificates,

Name: **Lottie Heflin Stephenson**
[Lottie Heflin Heflin]
Gender: Female Race: White Age: 81
Birth Date: 22 May 1894
Birth Place: North Carolina, United States
Death Date: 10 Oct 1975
Death Location: Raleigh, Wake
Father's Name: Robert Heflin
Mother's Name: Flora McDonald Mccullers
Residence: Raleigh, Wake, North Carolina

Name: **Frances Collins Stephenson**
[Frances Collins Collins]
Gender: Female Race: White Age: 64
Birth Date: 1 Feb 1910
Birth Place: North Carolina
Death Date: 8 May 1974
Death Location: Raleigh, Wake
Father's Name: William Herman Collins
Mother's Name: Dora Wilder
Residence: Raleigh, Wake, North Carolina

KenjorskTree Owner: tkenjorski
Samuel Lane STEPHENSON
Birth 20 Mar 1901 in Wake County, North Carolina
Death 18 Mar 1957 in Durham, Durham, North Carolina

Family Members

- Parents
- Thomas Jackson STEPHENSON** 1865 -
 - Cora Evelyn WHITAKER** 1857 - 1916
- Show siblings
- Spouse & Children
- Frances C. stephenson**

CORRIE

WHITAKER

○ FROM: CONCERNING OUR ANCESTORS - 1980 BY RUTH
 BEYHEA JOHNSON - PAGE(S) 177

I. Tapley Johnson, Sr

A. Tapley Ormond Johnson, Jr

1. John Lewis Johnson

a. Mary Lorena Johnson

i. Elsie Atkinson

↙ (I) William Eric Whitaker b. 14 OCT 1915

HUSBAND'S NAME William Eric WhitakerWhen Born October 14, 1915 Where Wake Co., N.C.

(Husband's Full Name)

Christened _____ Where _____

When Died _____ Where _____

When Buried _____ Where _____

When Married March 12, 1938 Where Titusville, Fla.

Other Wives (if any)

Number (1) (2) etc.

His Father Wm. Carl WhitakerHis Mother's Maiden Name Elsie AtkinsonWIFE'S MAIDEN NAME Lucy Viola ArnoldWhen Born March 22, 1919 Where _____

Christened _____ Where _____

When Died _____ Where _____

When Buried _____ Where _____

Other Husb. (if any)

Number (1) (2) etc.

Her Father _____

Her Mother's Maiden Name _____

IN MEMORIAM

William Eric Whitaker

Born Nov. 10, 1943 - Died June 22, 1963

"His sun went down in the morning
 While all was fair and bright,
 But it was not an eclipse of darkness
 That hid him from our sight;
 For the valley of death was brighter
 Than the hills of life he trod,
 And the peace that fell on his spirit,
 Was the calm deep peace of God.
 His sun went down in the morning,
 While all was fair and bright,
 It shines today, on hills far away,
 In the Land that knows no night!"
 (Adapted)

Male or Female	CHILDREN (Arrange in order of birth)	WHEN BORN			WHERE BORN		State or Country	WHEN DIED*			Married	
		Day	Month	Year	Town or Place	County		Day	Month	Year		
	1	William Eric Whitaker	10	11	1943	Daytona Beach	Fla	Lagrange Cemetery - Near Mims, Fla.	15	6	1963	Date To unmarried
	2	Hollis Arnold Whitaker	1	10	1944		Fla					Date To Shelley
	3											Date To _____
	4	Hollis Arnold Whitaker										Date To Shelley
	5	Issue:										Date To _____
	6	Mary Aynn Whitaker			1968							Date To _____
	7	Corrie ↑			1971							Date To _____
	8	Samuel S. Whitaker			1975							Date To _____
	9											Date To _____
	10	William Whitaker - died age 19 from automobile accident near Orlando, Fla. June 12, 1963 Graduated Gordon Military College June 1961 Brevard College, Cocoa, Fla. 1963 (Jr. College) Barnesville, Ga.										
	11	Eric says to put in the "family book"										
	12	"Of all the Johnson marriages Eric got the pick!"										

DANNY JOE WHITAKER

○ TEXAS BIRTH INDEX - PER C. J. PETERSON, JR 18 JUL 2005
1903 - 1999

Name	Birth Date	Gender	Birth County	Father's Name	Mother's Name
<u>Danny Joe Whitaker</u> ↑	4 Nov 1946	Male	Tarrant	Clifford Leon Whitaker	Betty Jean Upchurch

DELIA

WHITAKER

Input from Itz 23 MAR 2007 - Bessie Stephenson to RPA
(STEPHENSON FAMILY OF WAKE CO, NC - 1 OF 4 SHEETS)
The extract below supplements major extracts I & II made by RPA

Also see a separate extract on LEONIDAS DACOSTA STEPHENSON, SR
RE: STEPHENSON BURIALS IN WOOD BRPT CIT CEM - WAKE CO, NC

I. Leonidas Dacosta Stephenson, Sr, Md (C) Sarah Eliza Anabella Mitchiner *

A. THOMAS JACKSON STEPHENSON, SR, b 15 JUL 1865 (C). His name buried
1892. (BUR - INWOOD) MD (C) CORA WHITAKER 1859-1916

(BUR - INWOOD). CORA RAN A ~~FARM~~.

WHILE HUS TJS, SR HAD A GOV'T JOB &
RAN STORE

1. Mary Belle Stephenson b 10 OCT 1891

NM Lind Rt 6 Box 822, Farmem,
NC 28730 nicknamed "McCullers"

because she looked like that church.
Lived in mine since 1918 DUE TO TB

2. Lena Stephenson d 1971 md (C) -- PEARSON
- she taught 30 year Swannanoa, NC
b 4 APR 1895

3. NAT Stephenson - Lind Sumter, SC

a. Nancy Stephenson md (C) ERNEST

c. BELZNER, JR. Nancy lived

506 Frier Rd, Winter Park, FL
32792 (305) 671-8056. NANCY HAS
PAPERS OF MARY BELLES.

6. Catherine Stephenson

4. SAM Stephenson - 1/2 44 Wake Ave age
Book shows his picture. b 30 MAR 1902

b 21 AUG 1899
d 1956 ← 5. BYRON STEPHENSON - (BUR - INWOOD)

6. THOMAS JACKSON STEPHENSON, JR
b 26 FEB 1897 MD (C) - - -

I. - - MITCHNER

RE: MITCHNERS:

* 7. Sarah Eliza Anabella
Mitchiner

B. Augusta Mitchiner

C. ALPEHERA (?) Mitchiner

D. Martha Mitchiner md
Wm Rufus Stephenson

ON 5 SEP 1985

BESSIE REC'D

A LTR FROM:

Wm A. MITCHNER

"BILL" 3404

MONUMENTSIDE

DR, RALEIGH,
NC 27607

I. - - WHITAKER

MD (C) MARY

HAWKINS (BUR

JONES OR WHITAKER

CEM) - DIVORCED

A. CORA WHITAKER

B. DELIA WHITAKER!

SHE WAS (1ST) WIFE

OF COUSIN "DAVE"

STEPHENSON. HE

MD (2ND) MATTIE

BEASLEY

C. BYRON WHITAKER

NM d WACO, TX

D. WILSON WHITAKER

NM d WACO, TX

E. ANNIE WHITAKER

d AGE 18

F. MARTINA b 1864
WHITAKER NM

G. NEVA b 1871
WHITAKER NM

QUESTION: HOW
DOES WILLIS WHITAKER
FIT IN MD (1ST) - - -
MD (2ND) TEMPERANCE
JONES BELLEVER (?)

MADE INPUT
VIA A PHONE
CONVERSA-
TION WITH
BESSIE

(S) McELVEEN
abt. 1985
PMS says
her BRD

NAT & his
wife separated
& Nancy &
Catherine came
to home of
TJS, Sr

DELIA VIRGINIA WITTAKER

FROM: CONCERNING OUR ANCESTORS - 1980 BY RUTH BEYHEA JOHNSON - PAGE(S) 256, 257

I. Tapley Johnson, Sr } Descendants of these two and wills
 A. Tapley Ormand Johnson, Jr } same of those below
 1799-1875

HUSBAND Leonidas Dacosta Stephenson ("Col. Lon")
 Birth July 1839 Place _____ Where was information shown on this family record obtained?
 Chr _____ Place _____ Family Bible at home of Mrs. David Stephenson (Mattie) and their daughter Mildred. Home built by Mildred's great-grandfather - David Stephenson
 Death _____ Place _____
 Burial _____ Place _____
 Father David Stephenson Mother (Maiden Name) Sarah McCullers
 Mar March 5, 1861 Place Smithfield
 Other Wives (if any) _____

WIFE Arabella Mitchiner
 Birth _____ 1841 Place _____ Name and address of person submitting this sheet:
 Chr _____ Place _____
 Death _____ Place _____
 Burial _____ Place _____
 Father _____ Mother (Maiden Name) _____
 Other Husb. (if any) _____

Male or Female	CHILDREN (Give names in full in order of birth)	WHEN BORN			WHERE BORN		State or Country	DIED			MARRIED
		Day	Mo.	Yr.	Town	County		Day	Mo.	Yr.	
	1 Matthew Lane Stephenson	5	1	1862							Date _____ To _____
	2 Robert Lee		7	1863				died in infancy			Date _____ To _____
	3 David Stephenson	2	7	1867							Date _____ To <u>Mattie Beasley, 2nd</u>
	4 James Mitchiner		5	1869							Date _____ To _____
	5 Leonidas Dacosta		6	1871							Date _____ To _____
	6 Nathaniel Rand		4	1875							Date _____ To _____
	7 John McCullers Stephenson		3	1877							Date _____ To _____
	8 Ralph Lane		10	1879							Date _____ To _____
	9 Sally Eliza Arabella			1882							Date _____ To _____
	10 Julia			1885							Date _____ To _____
	11										Date _____ To _____

The children of David Stephenson and Sarah McCullers: Leonidas Dacosta Stephenson, ("Col. Lon"), Matthew Lane, unmarried, (this may be Matthew McCullers Stephenson) Bible entry states - Matthew McC. Stephenson, son of David and Sarah B. Lane Stephenson, died June 1886. Also one daughter died in infancy.

On the Stephenson plantation there was a fifteen acre mill pond. The barn at Uncle George McCuller's stood there. He moved it to his plantation, where it still stands.

Col. Lon was politician and high liver and lost his plantation. It was bought by Bennett Partin but Col. Lon's son, David Stephenson bought it back in 1904.

David married, 1st Delia Virginia Whitaker, December 26, 1888. His 2nd wife was Mattie Beasley, of Bennettsville, NC.

Thomas Jackson Stephenson married Emeline Whitaker, 1890.

David and Mattie Beasley Stephenson were married in Bennettsville. Her mother prepared a lunch for them to have on the way. A great feast was prepared at his home for the Bridal pair. One neighbor cooked (3) turkeys. Dr. J.J.L. McCullers had prepared (4) pigs-barbecued. There was a hired orchestra, and they danced all night. Mrs. Mattie, 81 in 1963; says the last piece she heard them play was "Over The Waves Waltz". She and Mr. David slept in the bedroom above the dancing.

DELMO ANDERSON WHITAKER

① The Zebulon Record THUR 28 MAR 1991 Zebulon, NC

Delmo A. Whitaker

Delmo Anderson Whitaker, 78, formerly of Zebulon, died Monday, March 18. Funeral was 1 p.m. Wednesday, March 20, at L. Harold Poole Funeral Service Chapel. Burial was at Gethsemane Memorial Gardens.

Surviving: wife, Lucille Smith Whitaker; son, William T. Whitaker of Louisburg; stepsons, Willie L. Garrett, Charlie T. Garrett and Daniel T. Glosson, all of Durham, Preston J. Garrett of Hillsborough; stepdaughters, Betty Martin of Hillsborough, Mary Regan of Durham, Alma Bailey and Mildred Burgess, both of Zebulon; brother, Niley Whitaker of Zebulon; sisters, Eula Mae Faucette of Raleigh, Dorothy Wall of Zebulon, Cleo Liles of Wendell; two grandchildren; 16 step-grandchildren; 11 step-great-grandchildren; two step-great-great-grandchildren.

DIANA LYNNE WHITAKER

XFD- 9175

- ① Diana Lynne Whitaker b 6 AUG 1948 and 25 MAY 1969
Carl Edward Brown b 18 MAR 1947. Diana is dau of
William Edgar Whitaker, Jr. of the Moses U / senior
U subclass. (35, Pg 25)

DORTS

WHITAKER

FROM: CONCERNING OUR ANCESTORS - 1980 BY RUTH BEYHEA JOHNSON - PAGE(S) 175

I. Tapley Johnson, Sr

A. Tapley Ormand Johnson, Jr

1. John Lewis Johnson

a. Mary Lorena Johnson

i. Elsie Atkinson 12 MAR 1889 - 4 DEC 1951

HUSBAND'S NAME William Carl Whitaker

When Born 1888 Where _____ (Husband's Full Name)

Christened _____ Where _____

When Died January 13, 1973 (85 yrs.) Where _____ (Wife's Maiden Name)

When Buried _____ Where _____ This information obtained from _____

When Married _____ Where _____

Other Wives (if any) Sally D.

Number (1) (2) etc. _____

His Father _____ His Mother's Maiden Name _____

WIFE'S MAIDEN NAME Elsie Atkinson

When Born March 12, 1889 Where Homerville, GA

Christened Wake Chapel Christian Ch. Where _____

When Died December 4, 1951 Where St. Inigoes, Md.-St. Mary's Co. Baltimore, Md. Date _____

When Buried _____ Where _____ Compiler _____

Other Husb. (if any) _____ Address _____

Number (1) (2) etc. _____

Her Father W. Zeb Atkinson Her Mother's Maiden Name Mary Lorena Johnson City _____ State _____

Male or Female	CHILDREN (Arrange in order of birth)	WHEN BORN			WHERE BORN (Town or Place)	County	State or Country	WHEN DEED*		Married
		Day	Month	Year				Day	Month	
1	Erma Jean Whitaker	27	11		Erma Whitaker issue - Stephen L. Mauldin					Date To Stephen L. Mauldin
2	Doris ↑				Stephen L. Mauldin ("Steve") Jr.					Date To Spencer Legar
3	Lorraine TWINS				Lorraine Whitaker - 1st marriage issue - Joan Legar			St. Inigoes Md. 1972		Date 1st To John Lauterbach
4	William Eric Whitaker	14	10	1915						Date March 12, 1938 To Viola Arnold
5	Carl Kendall Whitaker									Date To Betty
6										Date To _____
7	Eric Whitaker issue Viola Arnold									Date To _____
8	William Eric Whitaker, Jr.	10	11	1943				15 6 1963		Date To _____
9	Hollis Whitaker	1	10	1944						Date To Shelley
10	Gordon Kendall Whitaker									Date May 8, 1941 To Catherine E. Donnelly
11	Issue:									Date To _____
12	William Gordon Whitaker	2	5	1942						Date To Eva May Bridgers
13	Kendall Carl Whitaker	3	1	1946						Date To Dreama Dalton
14	Joseph Lee Whitaker	19	2	1949						Date To Single in 1980

DORIS GRAY WHITAKER

XID - 9173

- ① Doris Gray Whitaker b 20 FEB 1913 and 2 SEP 1935
Crawford Samuel Williams b 5 MAY 1909. Doris
is dau of Annie Pearl Lassiter of the Moss U/
Sims U Subclan. (35, pg 25).

DOROTHY

WHITAKER

○ Zebulon Record THUR 3 FEB 2000 Zebulon, NC

I. SIDNEY THOMAS WHITAKER
M&L ALICE STRICKLAND

A. DOROTHY WHITAKER ↑
M&L HERMAN WALL

Dorothy Whitaker Wall

Dorothy Whitaker Wall, 78, of Zebulon, died early Sunday morning, Jan. 30, after a lengthy illness. Funeral service was Wednesday, Feb. 2, at L. Harold Poole Funeral Service chapel, Knightdale. Burial was at Gethsemane Memorial Gardens.

She was born Dec. 6, 1921, in Wake County to the late Sidney Thomas Whitaker and Alice Strickland Whitaker. She was a retired seamstress with Devil Dog where she worked for over 43 years. She was married to the late Herman Wall who preceded her in death on May 2, 1994.

Surviving: sons, Larry Wall and his wife, Betty, and Terry B. Wall, all of Zebulon; eight grandchildren; eight great-grandchildren.

ELLEN ELDORA WHITAKER

XIV-4765
①

2 JAN 1988

MRS C. B. BAGWELL
1500 WAKE FOREST RD
RALEIGH, NC 27604

Dear Cousin Eldora,

I really enjoyed our phone visit last night. It was almost like making a visit to Raleigh. All the details you provided help greatly in improving the Wasted Outline for my Marguerite Upchurch. It is now 9:30 AM and I have been up since 5:00 AM recording the details you provided. Certain of those details are published in the Upchurch Bulletin or include same information as enclosed.

From our conversation it appears that you and I share a common interest in Upchurch Family Heritage. I now dig out huge amounts of information on the Polk's Upchurch, I class to which you and I both belong. of course there is still much to be learned. The Upchurches played a major role in the history of Raleigh and Wake County and this is not generally recognized. I hope we can bring more of these details to light in the Upchurch Bulletin

I hope you will be willing to help provide additional details on the family of Ruby Marguerite Upchurch. We may have to exchange letters several times. Here are my questions for you:

1) For Ruby Marguerite U

- a) when and where did she marry the first time?
- b) when and where did she marry the second time?
- c) when and where was George Hinds Whitaker born, when and where did he die and where is he buried?
- d) who was the father and grandfather of George Hinds Whitaker?
- e) what does the "A" in Patrick A. Taylor stand for, when and where was he born, when and where did he die and where buried?

2) For yourself

- a) when and where were you first married?
- b) when and where was John Wesley Cargie, Sr born? Is he still living?
- c) when in 1946 did you marry?
- d) what is the date and place of birth for your six children? All still living?

3) For Lillian Wright Whitaker

- a) when did she die?
- b) where is she buried?
- c) when and where did she marry?
- d) what was her husband's full name and when and where was he born? Is he still living?
- e) what is the full name of her son Buddy Davis and when and where was he born?

4) For Ruth Marie Whitaker

- a) when and where was she born?
- b) when in 1938 did she die, where did she die and where is she buried?
- c) when and where did she marry?
- d) what is the full name of J. R. Ferriter and when & where was he born? Is he still living?
- e) when and where was Joan Marie Ferriter born? Is she still single?

5) For Ruby Carlyne Whitaker

- a) when and where was she born?
- b) when and where was she married?
- c) what is the full name of Frank M. Kolombadovsky and when and where was he born? Is he still living?
- d) what are the full names of her three children and when and where were each of them born?

I know the above is a lot. Anything you have or can get will be appreciated.

I'll be glad to try to answer any questions you have about the Uphurch Family. If you so desire I'll be glad to send you a sketch of your line and mine back to Michael Uphurch, I showing how we are related.

Tell Betty I think it is great that he is encouraging you to recover from your stroke.

Sincerely yours
Phil Uphurch

{ROBERT PHILIP UPHURCH}

① See Notes of RPH phone call 25 FEB 1980 to Marie Hayer U (XID-1096)

Marie has a sister Ruby U, a nurse, who mtd George H. Whitaker. They had a dau Eldora Whitaker who mtd Benny Bagwell.

② See file 13 SEP 1985 Mary Teresa Sayer to RPH

Mary writes that she knew only a few of the relatives of her late husband Wright Allen U. son of Wright Albert U of the Nathan U.I. Benito U Subolan. One of the few was Eldora Bagwell (nee Eldora Whitaker) who visited Hawaii about 25 years ago at which time Mary got to know her. Eldora is the dau of Ruby M. U who was a sister of Wright Albert U. Eldora visited the National Cemetery in Honolulu, HI and gave Mary the card below



on back "Eldora Bagwell"

③ see elmt. of Ruby Marguerite U
 At the time Ruby Marguerite U d on 30 NOV 1967 she had a dau Mrs C. B. Bagwell (nee E.W.) living in Raleigh, NC.

ELLEN ELDORA WHITAKER PG2 XID- 4765 (5)

(3) Notes of RPU call 1 JAN 1989 A EEW 1-919-829-0598

□ #1 = Eldora Whitaker b 30 NOV 1917 (Raleigh, NC)

□ Ellen Eldora Whitaker = full name

△ #1 md 1st John Wesley GARGIS, Sr

Had 1 child Jo W.G. Jr.

△ md 2d Calvin Berry Baynell b 4 JAN 1914 (Garmon Wake Co, NC) - S. L.

Dillon, SC 1946 Vet of Pearl Harbor.

1 RUBY Eldora B.

△+△ Lines Maysville ← 2 Deborah Ann B. md Ed Stoney

3 Dale B.

4 C. B. B. Jr.

5 Donald Zeh B.

had a child killed 2 yrs ago in June.

□ #1 Had a stroke and is recovering

△ MOT of #1 = Bur in Maury Cem in Richmond, VA

△ FAT of #1 = George HINDS Whitaker

□+□ Bible her mother kept. she was going to read from it (In Richmond) but it is (A niece has it in Richmond)

△ Ruth 4767 - died recently Ruth Manell b 22 JUN ca 1922

△ md Ferriter

△ Had 1 child Joan Marie Ferriter - Liverchmond, VA

△+△ 4769 md FRANK KOLOMBATOVICH 1 CARLYNE b ca 1927

Fin Wadsworth, OH

□+△ "Eldora" = #1 3 children ← Christina, Mark, Laura

△+△ 1094 had just 4 children

③ CONTINUED

ELLEN ELDORA WHITAKER PE3 XID-4765

Δ # 800 U 15 OCT 1859 (Trinity College, NC) (ELDORA KENDALL WRIGHT) (6)

Δ FAB A U. [Probably Afatwan U - RPA]

→ [LILLIAN WRIGHT WHITAKER]

Δ + Δ 4766 & Richmond, VA and Freddy Dunn from Richmond, VA

↳ had one child - he died
died off Army board

Buddy Dunn about 22
had
No children

Δ { Talked Δ EEW about 30 min. She is recovering from a stroke with much encouragement from her husband Berry. She goes to church. She went to Hugh Mason High School. She was quite willing to talk. She had some document as a reference. She is willing to correspond. She lives just a few blocks from Oakwood Cem. in Raleigh, NC

Δ Berry is a vetran. of Pearl Harbor. They have been - back for several years

④ 'see ltr 5 NOV 1988 Clara Maxine Beard Δ RPA

Clara of Ruby Margarete U shows at the time of her death on 30 NOV 1967 she had a dau Eldora (Mrs B. B. Bagwell) living in Raleigh, NC.

⑤ Phone Book - Raleigh, NC MAR 1986 - MAR 1987

Mrs Benny Bagwell
1300 Wake Forest Rd
Raleigh, NC
919-829-0598

(7)

⑥ See profile of woman Frances Means - Entry 15 MAY 2010 - Pg 10

Winkle refers to EEW as Mrs Poole saying she was married to Berry Poole who owned a Taxi Co in Raleigh, NC

[I think Winkle is wrong and that his husband was not Poole but rather Bagwell. Further - reports seemed to indicate he was a Taxi Driver. He could have owned his own vehicle - R 24]

FROM: CONCERNING OUR ANCESTORS - 1980 BY RUTH
 BEYHEA JOHNSON - PAGE(S) 256, 257

I. Topley Johnson, Sr } Descendants of these two and with
 A. Topley Ormand Johnson, Jr } same of those below
 1799-1875

HUSBAND Leonidas Dacosta Stephenson ("Col. Lon")
 Birth July 1839 Place _____
 Chr. _____ Place _____
 Death _____ Place _____
 Burial _____ Place _____
 Father David Stephenson Mother (Maiden Name) Sarah McCullers
 Mar. March 5, 1861 Place Smithfield
 Other Wives (if any) _____
 Where was information shown on this family record obtained?
 Family Bible at home of Mrs. David Stephenson (Mattie) and their daughter Mildred. Home built by Mildred's great-grandfather - David Stephenson

WIFE Arabella Mitchiner
 Birth _____ 1841 Place _____
 Chr. _____ Place _____
 Death _____ Place _____
 Burial _____ Place _____
 Father _____ Mother (Maiden Name) _____
 Other Husb. (if any) _____
 Name and address of person submitting this sheet: _____

IT THERE SHOULD BE
 HERE THOMAS
 JACKSON STEPHENSON
 - R.P.A. 25 MAR 2007

Male or Female	CHILDREN (Give names in full in order of birth)	WHEN BORN			WHERE BORN		State or Country	DIED			MARRIED
		Day	Mo.	Yr.	Town	County		Day	Mo.	Yr.	
	1 Matthew Lane Stephenson	5	1	1862							Date To
	2 Robert Lee		7	1863				died in infancy			Date To
	3 David Stephenson	2	7	1867							Date To Mattie Beasley, 2nd
	4 James Mitchiner		5	1869							Date To
	5 <u>Leonidas Dacosta</u>		6	1871							Date To
	6 Nathaniel Rand		4	1875							Date To
	7 John McCullers Stephenson		3	1877							Date To
	8 Ralph Lane		10	1879							Date To
	9 Sally Eliza Arabella			1882							Date To
	10 Julia			1885							Date To
	11										Date To

The children of David Stephenson and Sarah McCullers: Leonidas Dacosta Stephenson, ("Col. Lon"); Matthew Lane, unmarried, (this may be Matthew McCullers Stephenson) Bible entry states - Matthew McC. Stephenson, son of David and Sarah B. Lane Stephenson, died June 1886. Also one daughter died in infancy.

On the Stephenson plantation there was a fifteen acre mill pond. The barn at Uncle George McCuller's stood there. He moved it to his plantation, where it still stands.

Col. Lon was politician and high liver and lost his plantation. It was bought by Bennett Partin but Col. Lon's son, David Stephenson bought it back in 1904.

David married, 1st Delia Virginia Whitaker, December 26, 1888. His 2nd wife was Mattie Beasley, of Bennettsville, NC.

Thomas Jackson Stephenson married Emeline Whitaker, 1890.

David and Mattie Beasley Stephenson were married in Bennettsville. Her mother prepared a lunch for them to have on the way. A great feast was prepared at his home for the Bridal pair. One neighbor cooked (3) turkeys. Dr. J.J.L. McCullers had prepared (4) pigs-barbecued. There was a hired orchestra, and they danced all night. Mrs. Mattie, 81 in 1963; says the last piece she heard them play was "Over The Waves Waltz". She and Mr. David slept in the bedroom above the dancing.

EMILY DIMOCK WHITAKER

①

○ See Lizard Lick Festival Brochure 26 SEP 1998 - Given
to RPU by Charles Pressie Wood on 5 DEC 2001

From this photo and other
RPU Profiles the
following may be
deduced:



Connie Gay's Family

The five living members of Connie Gay's family are shown at
the home place in Lizard Lick. They are Donnie Gay, Rosa Carter,
Connie Gay, Golar Ford, and Walter Gay.

I. John Gay

A. Walter L. Gay
m'd () MARY WOODS

1. Walter Rex Gay
2. Josephine Marie Gay
m'd () -- EVANS

3. Veronica Ann Gay
m'd () -- FRIEDMAN

B. Donnie A. Gay, Sr
m'd () Mary Alice Hood

1. Donnie A. Gay, Jr
2. Abiel Gay
m'd () -- SALTER

C. Golar May Gay
m'd () -- FORD

D. Rosa Gay
m'd () Joe Bertie Carter

1. Pearl Carter
a. Charles Pressie Wood

X -- HOOD

1. Mary Alice Hood
2. Herbert Hood
3. Sally A. Hood
m'd () Henry
Everette Whitaker

a. Emily
Dimock
Whitaker
WM

EMILY DIMOCK WHITAKER

(2)

○ Zebulon Record THUR 31 JUL 1997 Zebulon, NC

EMILY DIMOCK WHITAKER ↑

HENRY EVERETTE WHITAKER

SALLY A. HOOD

MARY ALICE HOOD

DONNIE A. GAY

Emily Dimock Whitaker
Emily Dimock (Pete) Whitaker, 72, of Wendell, died Tuesday, July 22, at Hillhaven Nursing Home, Raleigh. Funeral was Friday, July 25, at L. Harold Poole Funeral Service chapel, Knightdale. Burial was at Hephzibah Baptist Church cemetery.

She was born Nov. 18, 1924, to the late Henry Everette Whitaker and Sally A. Hood Whitaker. She was predeceased by an aunt, Mary Alice Hood Gay, formerly of Zebulon.

Surviving: uncle, Donnie A. Gay of Zebulon; numerous nieces, nephews and cousins.

ERMA JEAN WHITAKER

①

○ FROM: CONCERNING OUR ANCESTORS - 1980 BY RUTH BEYHEA JOHNSON - PAGE(S) 176

- I. Tapley Johnson, Sr
 - A. Tapley Ormand Johnson, Jr
 - 1. John Lewis Johnson
 - a. Mary Lorens Johnson
 - i. Elsie Atkinson
 - (5) Erma Jean Whitaker

HOUSBAND STEPHEN L. MAULDIN

Birth.....Place..... family record obtained?
 Chr.....Place.....
 Death.....Place.....
 Burial.....Place.....
 Father.....Mother (Maiden Name).....
 Mar. Dec. 10, 1932.....Place.....
 Other Wives (If any).....

WIFE Erma Jean Whitaker

Birth.....Place..... Name and address of person submitting this sheet:
 Chr.....Place.....
 Death.....Place.....
 Burial.....Place.....
 Father William Carl Whitaker.....Mother (Maiden Name) Elsie Atkinson.....
 Other Husb. (If any).....

Male or Female	CHILDREN (Give names in full in order of birth)	WHEN BORN			WHERE BORN		State or Country	DIED			MARRIED
		Day	Mo.	Yr.	Town	County		Day	Mo.	Yr.	
	1 Meryle Jean Mauldin	15	11	1933	Winston-Salem		N.C.				Date <u>Lodi, Wisconsin</u> To <u>James Vincent Henry</u>
	2 Dorothy Lane Mauldin	9	4	1936	"	"	"				Date <u>Suffolk, Virginia</u> To <u>Gordon Carter Ward</u>
	3 Stephen L. Mauldin, Jr. Lt. Col.	30	6	1938	"	"	"				Date <u>Hammond, La.</u> To <u>Margaret Gene Hallum</u>
	Meryle Jean Mauldin - James Vincent Henry										Date _____ To _____
	{ Scott Howard Henry										Date _____ To _____
	{ Carl Edward Henry										Date _____ To _____
	{ Jean Lorraine Henry										Date _____ To _____
	Dorothy Lane Mauldin - Gordon Carter Ward										Date _____ To _____
	{ Stephen Forrest Ward										Date _____ To _____
	{ Gary										Date _____ To _____
	{ Sandra Lee Ward										Date _____ To _____
	(Lt. Col.) Stephen L. Mauldin, Jr. - Margaret Gene Hallum										Date _____ To _____
	{ Patricia Carolyn Mauldin										Date _____ To _____
	{ Stephen Hallum Mauldin										Date _____ To _____

ERMA

WHITAKER

(2)

FROM: CONCERNING OUR ANCESTORS - 1980 BY RUTH BEYHEA JOHNSON - PAGE(S) 175

I. Tapley Johnson, Sr

A. Tapley Ormand Johnson, Jr

1. John Lewis Johnson

a. Mary Lorena Johnson

→ i. Elsie Atkinson 12 MAR 1889 - 4 DEC 1951

HUSBAND'S NAME William Carl Whitaker

When Born 1888 Where _____ (Husband's Full Name)

Christened _____ Where _____

When Died January 13, 1973 (85 yrs.) Where _____ (Wife's Maiden Name)

When Buried _____ Where _____ This information obtained from _____

When Married _____ Where _____

Other Wives (if any) Number (1) (2) etc. Sally D.

His Father _____ His Mother's Maiden Name _____

WIFE'S MAIDEN NAME Elsie Atkinson

When Born March 12, 1889 Where Homerville, GA

Christened Wake Chapel Christian Ch. Where _____

When Died December 4, 1951 Where St. Inigoes, Md.-St. Mary's Co. Baltimore, Md. Date _____

When Buried _____ Where _____ Compiler _____

Other Husb. (if any) Number (1) (2) etc. _____ Address _____

Her Father W. Zeb Atkinson Her Mother's Maiden Name Mary Lorena Johnson City _____ State _____

Male or Female	CHILDREN (Arrange in order of birth)	WHEN BORN			WHERE BORN			WHEN DEED			Married
		Day	Month	Year	Town or Place	County	State or Country	Day	Month	Year	
	1 Erma Jean Whitaker ↑	27	11		Erma Whitaker issue - Stephen L. Mauldin						Date To Stephen L. Mauldin
	2 Doris										Date To Spenger Legar
	3 Lorraine TWINS				Lorraine Whitaker - 1st marriage issue - Joan Legar			St. Inigoes Md. 1972			Date 1st To John Lauterbach
	4 William Eric Whitaker	14	10	1915							Date March 12, 1938 To Viola Arnold
	5 Carl Kendall Whitaker										Date To Betty
	6										Date To _____
	7 Eric Whitaker issue										Date To _____
	8 Viola Arnold issue										Date To _____
	9 William Eric Whitaker, Jr.	10	11	1943					15 6 1963		Date To _____
	10 Hollis Whitaker	1	10	1944							Date To Shelley
	11 Gordon Kendall Whitaker										Date May 8, 1941 To Catherine E. Donnelly
	12 Issue:										Date To _____
	13 William Gordon Whitaker	2	5	1942							Date To Eva May Bridgers
	14 Kendall Carl Whitaker	3	1	1946							Date To Dreama Dalton
	15 Joseph Lee Whitaker	19	2	1949							Date To Single in 1980

EULA MAE WHITAKER

○ Zebulon Record THUR 10 NOV 1994 Zebulon, NC

Eula W. Faucette

Eula Mae Whitaker Faucette, 76, of Raleigh, died Saturday, Nov. 5. Funeral was 3 p.m. Monday, Nov. 7, at Caraleigh Baptist Church. Burial was at Hephzibah Baptist Church cemetery.

Surviving: daughter and son-in-law, Linda Faucette Martin Lee Tutor and Donald Tutor of Raleigh; sisters, Dorothy W. Wall and Cleo Liles, both of Zebulon; five grandchildren; three step-grandchildren; eight great-grandchildren; two step-great-grandchildren.

Arrangements by L. Harold Poole Funeral Service of Knightdale.

EVA

WHITAKER

○ ERNEST MYATT PRESB. CHURCH CEM, SWIFT CAK TSP WAKE CONK
RECORDS FOR THE WHITAKER FAMILY.

117 Simpkins, Eva Whitaker, b. 4 Aug 1905. d. 28 Apr 1988

136 Whitaker, Alda E., b. 1896, d. 1984

137 Whitaker, Annie Price, b. 20 Dec 1888, d. 14 Mar 1950

138 Whitaker, Byron T., b. 26 Feb 1919, d. 19 Jun 1965, "NC CMI USNR WW2"

139 Whitaker, James L., b. 1918, d. 1956

140 Whitaker, T.A., b. 30 Jun 1871, d. 16 May 1934, "Thee"

141 Whitaker, Theoauphilous Jr., b. 11 Sep 1916, d. 9 Aug 1917, "Son of T.A.
- Whitaker"

142 Whitaker, Viola R., b. 8 Mar 1895. d. 5 Aug 1967

○ ^{Eva} ERNEST MYATT PRESB. CHURCH CEM, SWIFT CRK TSP-WAKE CONE ^{Whitaker}
RECORDS FOR THE SIMPKINS FAMILY.

77 **Mathews, Florence Simpkins**, b. 1899, d. 1952

92 **Norris, Emily Simpkins**, b. 1 Aug 1913, d. 19 Sep 1998

111 **Simpkins, David W.**, b. 15 Nov 1909, d. 7 Nov 1951

112 **Simpkins, Etta Moore**, b. 18 Oct 1878, d. 5 Aug 1971

113 **Simpkins, Eva Whitaker**, b. 4 Aug 1905, d. 28 Apr 1988

114 **Simpkins, Oscar T.**, b. 21 Jun 1874, d. 2 Nov 1939

FABIUS

WHITAKER

EXTRACT OF ARTICLE IN WAKE CO, NC HERITAGE BOOK - PG 44, 45
 RE: J. Y. JOYNER & ERNEST MYATT CHURCH BY NEE BESSIE BELLE MORGAN - COPIES OF ARTICLE WITH ALL THREE
 J. Y. JOYNER SCHOOL BUILT ON US 401 NORTH OF 10-10 IN 1907
 PREVIOUSLY STUDENTS WENT TO INWOOD SCHOOL - IN 1926
 JOYNER SCHOOL CLOSED & STUDENTS WENT TO GARNER. THE COUNTY
 CONDEMNED LAND OF HANNAH WHITAKER GILL FOR THE SCHOOL

I. -- WHITAKER
 A. HANNAH WHITAKER
 MD () -- GILL
 B. ARELIA WHITAKER
 "REELIE" MD () --
 SNELLINGS
 C. FABIUS WHITAKER
 IN 1909 WAS SUPER-
 INTENDANT OF
 SUNDAY SCHOOL - FOR-
 RUNNER OF ERNEST
 MYATT PRESB. CH.

TEACHERS IN THE SCHOOL?
 MISS MAE ADAMS - 1907
 REBECCA MERRITT
 INA JONES
 CELESTE PENNEY - 1911
 FROM RHAMKATTE
 MARY BELL 1915
 LENA STEPHENS 1915
 FROM
 RHAMKATTE

I. JOHN WILLIAM MORGAN - HE AND BOB DURHAM
 GOT TREES FOR THE CHURCH FROM TOM JONES
 FARM IN RHAMKATTE
 MD () CLOE ANN DAVIS D/O JEFF DAVIS, MDG
 * A. BESSIE BELLE MORGAN b APT 1903
 MD () -- CAMERON
 B. PAUL MORGAN b APT 1894
 * C. EFFIE M. MORGAN

BARNES
 X. ROAD
 1 MILE
 SOUTH
 OF SCHOOL

LARRY WOODALL CAME
 FROM RHAMKATTE TO
 TEACH SINGING IN
 SUNDAY SCHOOL

I. GEORGE PARKER (FH 603)
 MD () IOLA --
 A. CAREY PARKER (FH 537)

COUSINS

I. W. A. MYATT [WILLIAM
 ACRIEL MYATT] RALEIGH
 MERCHANT,
 A. ERNEST MYATT [E.
 MALCOLM MYATT]
 GAVE LAND FOR CHURCH
 DIED YOUNG OF TB

I. HANRIAL PARKER
 MD () MARY --

I -- WILDER
 A. BEATRICE W.
 B. LOUISA W.

* JOHN
 BUFFALO
 * EDNA R.
 BUFFALO
 * DAISY
 DURHAM
 * MAMIE
 E. DURHAM
 * MABEL
 HAYES
 * SEXTON
 HAYES

1912 J. Y. JOYNER BASEBALL TEAM:
 BEN HOOD YATES PARKER
 PAUL MORGAN HERMAN MYATT
 SAM STEPHENSON (PICTURE)

DR. W^m McLANAHAN RALEIGH
 CAME FROM RALEIGH TO
 HOLD REVIVAL NOV 1911

HAROLD PITZER LIVED IN HOUSE
 I. -- BARNES 1940-1960
 A. -- BARNES (F)
 MD () ROBERT BUFFALO
 * 1. RUTH BUFFALO
 2. KATE BUFFALO
 3. ETHEL BUFFALO
 * 4. NORMAN BUFFALO

THEA WHITAKER WOULD
 NOT SELL LAND FOR
 THE CHURCH

* 10 CHURCH MEMBERS JOINED
 NOV 1911

FLOYD L

WHITAKER

○ Apex Herald WED 1 JAN 1997 Apex, NC

FLOYD L. WHITAKER

Floyd L. Whitaker, 68, of Holly Springs died Thursday, Dec. 19, 1996. Funeral services were held Sunday, Dec. 22, at Bazzel Creek Missionary Baptist Church with Rev. Norman T. Davis officiating. Burial was at the church cemetery.

Surviving: wife, Runell Whitaker; sisters, Laura Leach, Christine Stewart, Margaret Prince and Everene Whitaker, all of Holly Springs; brother, Charles Whitaker of Apex.

FRANCES THEO WHITAKER

XED- 9177

- ① Frances Theo Whitaker b 27 DEC 1924 and 7 APR 1945
William Richard Sloath. Frances is dau of Annie
Pearl Losater of the Moore A/ Service A Subclass
(35, pg 25).

Input from RPU Call 1 SEP 2006 to Darin Ruth U.

I. Wm Thomas Simpkins b APR 1834 (Johnston Co, NC)

A. OSCAR T. SIMPKINS "DUDE" / DTU earlier said T = TALMADGE but
MO (1) HENRIETTA JANE MOORE out of evidence is that T = THOMAS - RPH

1. David Wells Simpkins, Sr called "BIG DAVID" lives in WAKE CO, NC

* DORIS reports that Emily was in charge of assets after her MOT "ETTA" died in 1971 and managed so that none of Etta's Grandchildren got assets unless their Simpkins parent was alive

a. David Wells Simpkins, Jr called "David Wells" - Doris grew up with him & liked him - but now NOT DESIRABLE

b. Donald Shelton Simpkins - Now deceased

c. Etta Lou Simpkins - SL b abt 1919 - Darin took her to 1st day of school - was V.P. Wake Memorial Hosp - now returned md (1st) --- (2) --- DIV Etta's Fault

md (3rd) ODELL KIMBELL, M.D. Wake Co, NC Sheriff

2. Florence Simpkins (TWIN) md (1st) Chester Matthews - B/O TOM

a. Nancy Matthews md (1) - - Had 3 children

b. NELL Matthews md (1st) Charles GUY - DIV / OWNED MUCH LAND TEN TEN RD AREA

(md) 2nd (1) RUDY HOWELL - died recently

c. Daniel ~~Simpkins~~ ^{Matthews} - drowned as a child

d. John Tom ~~Simpkins~~ ^{Matthews} - own land in area

3. Twin of Florence - died at birth

4. Irene Simpkins md (1) McKintley Wellbank - They had 4 children and he abandoned family when #4 was 2 weeks old

5. EVA Simpkins md (1st) - - - MOE Bad News; [EVA HAD ONLY 2 CHILDREN BOTH ADOPTED] md (2nd) HUBERT CHAPPELL - DIV; md (3rd) FRED WHITAKER

6. Ruth Gladys Simpkins md Rex Edgah

* 7. EMILY Simpkins, youngest md (1) W. T. NORRIS BORN 15

a. THOMAS NORRIS; b. TIMOTHY NORRIS - YEARS APART

8. PEARL Simpkins md (1) - - LITTLE - 1 child Henrietta Little

9. BRUCE Simpkins b abt 1922 SL - md FRANKIE SANFORD

a. SUE SIMPKINS - an only child

10. K. T. Simpkins md (1) MARY LEA

11. HARRY Simpkins md (1) Blanche BUFFALO - 3 children

a. Margaret Simpkins; b. Marvin Simpkins; c. Simpkins Marshall

12. Oscar Simpkins d abt 1991 md (1) ALICE - - 2 children

a. TALMADGE SIMPKINS; b. GLENN SIMPKINS

Darin reports that most of these descendants of OSCAR THOMAS SIMPKINS lived in WAKE CO, NC

GEORGE

WHITAKER

○ Western Wake Herald WED 10 APR 1991 Apex, NC

Molly and George Whitaker, and children Dan, Becky and Jeremy enjoyed traveling in Florida last week. Among the many interesting things they did was to visit Disney World.

① See Register of Deeds Records - Raleigh, NC.

A. 28 AUG 1920 - White ♀ Child Fillian Wright
Whitaker b - F = Geo H. Whitaker, M =
Ruby M. U. Phycron = Jas R. Rogers.
419 S. Dawson St.

② See Notes of RPU 25 FEB 1980 Call to Marie Hayer U (XID - 1096)

Marie says her sister Ruby (a nurse) Upchurch and
(1st) George Whitaker - separated
(2nd) Jack _____
George is father of the 4 children.

③ See M 21 APR 1986 Cleora Maxim Beard to RPU

on Page 10 it writes that George Whitaker [note 1 T-RPU]
was 1st her of Ruby U. Ruby and 2nd
Patrick Taylor.

④ See Notes of RPU 15 JAN 1989 Call to Ellen Eldora Whitaker

George Hinds Whitaker and Ruby Marganto U
b 7 AUG 1899 (Raleigh, NC) d 30 NOV 1967 (Richmond, VA)
(Bur. Maury Cem., Richmond, VA) - They had only four
children

GORDON KENDALL WHITAKER

FROM: CONCERNING OUR ANCESTORS - 1980 BY RUTH BETHA JOHNSON - PAGE(S) 175

I. Tapley Johnson, Sr

A. Tapley Ormand Johnson, Jr

1. John Lewis Johnson

a. Mary Lorena Johnson

→ i. Elsie Atkinson 12 MAR 1889 - 4 DEC 1951

HUSBAND'S NAME William Carl Whitaker
 When Born 1888 Where _____ (Husband's Full Name)
 Christened _____ Where _____
 When Died January 13, 1973 (85 yrs.) Where _____ (Wife's Maiden Name)
 When Buried _____ Where _____ This information obtained from _____
 When Married _____ Where _____
 Other Wives (if any) _____
 Number (1) (2) etc. Sally D.
 His Father _____ His Mother's Maiden Name _____

WIFE'S MAIDEN NAME Elsie Atkinson
 When Born March 12, 1889 Where Homerville, GA
 Christened Wake Chapel Christian Ch. Where _____
 When Died December 4, 1951 Where St. Inigoes, Md.-St. Mary's Co. Date _____
 When Buried _____ Where Baltimore, Md. Compiler _____
 Other Memb. (if any) _____ Address _____
 Number (1) (2) etc. _____
 Her Father W. Zeb Atkinson Her Mother's Maiden Name Mary Lorena Johnson City _____ State _____

Male or Female	CHILDREN (Arrange in order of birth)	WHEN BORN			WHERE BORN (Town or Place)	County	State or Country	WHEN DIED			Married
		Day	Month	Year				Day	Month	Year	
1	Erma Jean Whitaker	27	11		Erma Whitaker issue - Stephen L. Mauldin						Date To Stephen L. Mauldin
2	Doris										Date To Spencer Legar
3	Lorraine TWINS				Lorraine Whitaker - 1st marriage issue - Joan Legar						Date 1st To John Lauterbach Md. 1972
4	William Eric Whitaker	14	10	1915							Date March 12, 1938 To Viola Arnold
5	Carl Kendall Whitaker										Date To Betty
6	Eric Whitaker issue										Date To
7	Viola Arnold										Date To
8	William Eric Whitaker, Jr.	10	11	1943						15 6 1963	Date To
9	Hollis Whitaker	1	10	1944							Date To Shelley
10	Gordon Kendall Whitaker										Date May 8, 1941 To Catherine E. Donnelly
11	Issue:										Date To
12	William Gordon Whitaker	2	5	1942							Date To Eva May Bridgers
13	Kendall Carl Whitaker	3	1	1946							Date To Dreama Dalton
14	Joseph Lee Whitaker	19	2	1949							Date To Single in 1980

10 & 11 appear Carl & Gordon are the same - RPH

EXTRACT OF ARTICLE IN WAKE CO, NC HERITAGE BOOK - PG 44, 45
 RE: J. Y. JOYNER & ERNEST MYATT CHURCH BY NEE BESSIE BELLE MORGAN - COPIES OF ARTICLE WITH ALL THREE
 J. Y. JOYNER SCHOOL BUILT ON US 401 NORTH OF 10-10 IN 1907
 PREVIOUSLY STUDENTS WENT TO INWOOD SCHOOL - IN 1926
 JOYNER SCHOOL CLOSED & STUDENTS WENT TO GARNER. THE COUNTY
 CONDEMNED LAND OF HANNAH WHITAKER ↑ GILL FOR THE SCHOOL

I. -- WHITAKER
 A. HANNAH WHITAKER
 MD () -- GILL
 B. ARELIA WHITAKER
 "REELIE" MD () --
 SNELLINGS
 C. FABIUS WHITAKER
 IN 1909 WAS SUPER-
 INTENDANT OF
 SUNDAY SCHOOL - FOR-
 RUNNER OF ERNEST
 MYATT PREBS. CH.

TEACHERS IN THE SCHOOL?
 MISS MAE ADAMS - 1907 MARY BELL 1915
 REBECCA MERRITT LENA STEPHENS 1915
 INA JONES ↳ FROM
 CELESTE PENNEY - 1911 RHAMKATTE
 FROM RHAMKATTE

I. JOHN WILLIAM MORGAN - HE AND BOB DURHAM
 GOT TREES FOR THE CHURCH FROM TOM JONES
 FARM IN RHAMKATTE
 MD () CLOE ANN DAVIS D/O JEFF DAVIS, MD6
 * A. BESSIE BELLE MORGAN b APT 1903
 MD () -- CAMERON
 B. PAUL MORGAN b APT 1894
 * C. EFFIE M. MORGAN

BARNES
 X. ROAD
 1 MILE
 SOUTH
 OF SCHOOL

LARRY WOODALL CAME
 FROM RHAMKATTE TO
 TEACH SINGING IN
 SUNDAY SCHOOL

I. GEORGE PARKER (FH 603)
 MD () IOLA --
 A. CAREY PARKER (FH 537)

COUSINS

I. W. A. MYATT [WILLIAM
 ACRIEL MYATT] RALEIGH
 MERCHANT.
 A. ERNEST MYATT [E.
 MALCOLM MYATT]
 GAVE LAND FOR CHURCH
 DIED YOUNG OF TB

I. HANRIAL PARKER
 MD () MARY --

I -- WILDER
 A. BEATRICE W.
 B. LOUISA W.

* JOHN
 BUFFALO
 * EDNA R.
 BUFFALO
 * DAISY
 DURHAM
 * MAMIE
 E. DURHAM
 * MAGGIE
 HAYES
 * SEXTON
 HAYES

1912 J. Y. JOYNER BASEBALL TEAM:
 BEN HOOD YATES PARKER
 PAUL MORGAN HERMAN MYATT
 SAM STEPHENSON (PICTURE)

DR. W^m McLANAHAN RALEIGH
 CAME FROM RALEIGH TO
 HOLD REVIVAL NOV 1911

↳ HAROLD PITZER LIVED IN HOUSE
 I. -- BARNES 1940-1960

A. -- BARNES (F)
 MD () ROBERT BUFFALO
 * 1. RUTH BUFFALO
 2. KATE BUFFALO
 3. ETHEL BUFFALO
 * 4. NORMAN BUFFALO

THEA WHITAKER WOULD
 NOT SELL LAND FOR
 THE CHURCH

* 10 CHARTER CHURCH
 MEMBERS JOINED
 NOV 1911

HARRIS

WHITAKER

DESCENDANTS OF DAVID GILL, JR d. 1788 (Wake Co, NC) GILL
Ancestor of RPA - 2 JUL 2011

1880 CENSUS - NC WAKE CO SWIFT CRK TWP
1900 CENSUS - NC WAKE CO SWIFT CRK TOWNSHIP

1910 CENSUS - NC WAKE CO - SOUTH SWIFT CREEK TWP

Name	Age	Name	Age
Joseph Gill HEAD 1853	27	Joseph V Gill HEAD MAY 1852	48 NC
Rebecca Gill WIF 1858	22	Rebecca Gill WIFE (8,8) DEC 1858	41
Clarence Gill SON 1879	1	Clarence B Gill SON JAN 1879	21
Lenora Gill DAU 1880	2m	Nora L Gill DAU MAY 1880	20
Harris Whitaker B 1866	14	Mary L Gill DAU JUL 1882	17
		Joseph C Gill SON DEC 1884	15
		Minnie Gill DAU DEC 1886	13
		Sallie Gill DAU MAY 1889	11
		Idabell Gill DAU OCT 1890	9
		Charlie W Gill SON JAN 1893	7
		William M Jewell DAU MAR 1893	62

Age	Name	WP
1858	52	Rebecca A Gill (8,8)
1887	23	Cleveland Gill SON S
1889	21	Jennie Gill DAU S
1891	19	Sallie Gill DAU S
1893	17	Ida B Gill DAU S

I DAVID GILL, JR
d 1788 (WC, NC)
A. JESSE GILL II
1767-1860 (WC, NC)

1920 CENSUS - NC
WAKE SO. MIDDLE
CREEK TWP

Name	Age
Rebecca Gill HEAD 1857	63
Wiston E Lawrence SFL 1886	34
Ida B Lawrence DAU 1895	25

- 1. NANCY GILL MD 1813 (WC, NC) WORMLY ROSE BAY - ANCESTORS OF RPA
- 2. BURTON GILL 1809 - c 1860
- △ a. JOSEPH V. GILL b MAY 1852
- △ MD ABOUT 1878 (?) REBECCA MOREHEAD b DEC 1858
- △ i. CLARENCE B. GILL b JAN 1879
- △ ii. LENORA L. GILL b MAY 1880
- △ iii. MARY L. GILL b JUL 1882
- △ iv. JOSEPH CLEVELAND GILL b DEC 1884 (VS 1887) - one person or two?? - RM
- △ v. MINNIE GILL b DEC 1886
- △ vi. SALLIE GILL b MAY 1889 (VS 1891)
- △ vii. IDA BELL GILL b OCT 1890 (VS 1897) (VS 1895)
- △ MD (?) WINSTON E. LAWRENCE
- △ (F) DORIS LAWRENCE b 192
- △ viii. CHARLIE W. GILL b JAN 1893
- △ IN NO FURTHER ISSUE

1930 CENSUS - NC
ST MARKS TWP
WAKE CO.

Name	Age
Winston Lawrence HEAD 1887	43
Idabell Lawrence WIF 1897	33
Doris Lawrence DAU 1922	8

North Carolina Death
Certificates, 1909-1975

Name: **Winston E Lawrence**
 Gender: Male
 Race: White
 Age: 82
 Birth Date: 28 Aug 1885
 Birth Place: Wake, North Carolina,
 Death Date: 27 Sep 1967
 Death Location: Fuquay-Varina, Wake
 Spouse's Name: Ida Belle Gill
 Father's name: D Benjamin J Lawrence
 Mother's name: D Mary A Winston
 Residence: Raleigh, Wake, North Carolina

HARRIS

WHITAKER

○ See #10 APR 2001 Catherine Virginia Hale Ed RPA

I. Benjamin U - Head of Class

A. Elizabeth U

1. Elizabeth Carpenter

a. Mary Ann Williams b. abt 1823 Md (1) -- NAC

Details on 2 of their 11 children
shown below:

7. MARY OELLA⁴ HALE (*JOSEPH SIMPSON³ HALES, MARY ANN² WILLIAMS, LAWRENCE¹*) was born 07 October 1884 in Lauderdale County, Mississippi, and died 22 October 1947 in Tampa, Hillsborough, Florida. She married KINCHEN E. CROSS 04 April 1904 in Florida. He was born in Birmingham, Jefferson County, Alabama, and died in Tampa, Hillsborough, Florida.

More About MARY OELLA HALE:

Burial: Myrtle Hill Cemetery, Tampa, Fl

More About KINCHEN E. CROSS:

Burial: Myrtle Hill Cemetery, Tampa, Fl

Child of MARY HALE and KINCHEN CROSS is:

- i. JESSIE LUANA⁵ CROSS, b. 03 February 1905, Tampa, Hillsborough, Florida; d. 13 February 1927, Tampa, Hillsborough, Florida.

More About JESSIE LUANA CROSS:

Burial: Myrtle Hill Cemetery, Tampa, Fl.

8. JOSEPH WILLIAM⁴ HALE, SR. (*JOSEPH SIMPSON³ HALES, MARY ANN² WILLIAMS, LAWRENCE¹*) was born 14 May 1887 in Lauderdale County, Mississippi, and died 02 July 1962 in Dallas, Dallas County, Texas. He married MINNIE LOU WHITAKER 02 March 1917 in West, TX, daughter of HARRIS WHITAKER and LOUISE HODGE. She was born 09 April 1894 in Near Georgetown, Williamson Co., TX, and died 29 October 1977 in Dallas, Dallas County, TX.

More About JOSEPH WILLIAM HALE, SR.:

Burial: Restland Memorial Cemetery, Dallas, Texas

Children of JOSEPH HALE and MINNIE WHITAKER are:

- i. LAWRENCE WILLIAM⁵ HALE, b. 12 March 1919, Dallas, Dallas County, TX; m. BESSIE EVELYN HENRY, 24 May 1941, Ringling, Jefferson County, OK; b. 23 February 1918, Danville, Yell County, AR.
- ii. JOE WILLIAM HALE, JR, b. 26 December 1925, Oklahoma City, OK; m. JANE ANNE NEWSON, 06 February 1948, Dallas, Dallas County, TX; b. 22 January 1927, Waco, McLennan County, TX; d. 29 October 1995, Dallas, Dallas County, TX.

HENRY WHITAKER

① See 1830 census - Wake Co, NC.

Henry Whitaker was in same section
of Wake Co as Hubbard, Nathan, Whitney
& Burtis U.

○ See Lizard Lick Festival Brochure 26 SEP 1998 - Given to RPU by Charles Pressie Wood on 5 DEC 2001

From the photo and other RPU Brochures the following may be deduced:



Connie Gay's Family

The five living members of Connie Gay's family are shown at the home place in Lizard Lick. They are Donnie Gay, Rosa Carter, Connie Gay, Golar Ford, and Walter Gay.

I. John Gay

A. Walter L. Gay

md () MARY WOODS

1. Walter Rex Gay
2. Josephine Marie Gay
md () -- EVANS

3. Veronica Ann Gay
md () -- FRIEDMAN

B. Donnie A. Gay, Sr
md () Mary Alice Wood

1. Donnie A. Gay, Jr
2. Abbie Gay
md () -- SALTER

C. Golar May Gay
md () -- FORD

D. Rosa Gay
md () Joe Bertie Carter

1. Pearl Carter
 - a. Charles Pressie Wood

X -- HOOD

1. Mary Alice Hood
2. Herbert Hood
3. Sally A. Hood

md () Henry
Everette Whitaker

- a. Emily Dimock Whitaker
WM

HENRY EVERETTE WHITAKER

(2)

○ Zebulon Record THUR 31 JUL 1997 Zebulon, NC

EMILY DIMOCK WHITAKER

HENRY EVERETTE WHITAKER 11

SALLY A. HOOD

MARY ALICE HOOD

DONNIE A. GAY

Emily Dimock Whitaker
Emily Dimock, Pete Whitaker, 72, of Wendell, died Tuesday, July 22, at Hillhaven Nursing Home, Raleigh. Funeral was Friday, July 25, at L. Harold Poole Funeral Service chapel, Knightdale. Burial was at Hephzibah Baptist Church cemetery.

She was born Nov. 18, 1924, to the late Henry Everette Whitaker and Sally A. Hood Whitaker. She was predeceased by an aunt, Mary Alice Hood Gay, formerly of Zebulon.

Surviving: uncle, Donnie A. Gay of Zebulon; numerous nieces, nephews and cousins.

HENRY W

WHITAKER

○ Zebulon Record THUR 26 JUN 1997 Zebulon, NC

ALLEN HOFFE

ALISON KATHERINE HOFFE

HENRY W. WHITAKER ↑

CARL L. TILTON

Alison W. Tilton

Alison Katherine Whitaker Tilton, 90, of Cream Ridge, N.J., formerly of Zebulon, died Friday, June 20, at Robert Wood Johnson University Hospital, Hamilton, N.J. Memorial service was Monday, June 23, at Groveville United Methodist Church, Groveville, N.J. Interment was in Montlawn Memorial Park, Raleigh.

Born in Newfoundland, Canada, she resided in North Carolina until 1972, when she moved to Groveville, N.J. She had lived in Cream Ridge, N.J., since 1987. She was a member of Groveville United Methodist Church, the Groveville UMC Women's Society and the Golden Hour Seniors of Groveville. She was wife of the late Henry W. Whitaker and Carl L. Tilton, and daughter of the late Allen and Laura Hoffe.

Surviving: daughters and sons-in-law, Lela B. Plummer of Cream Ridge, N.J., Julia D. and Gene Lewis of Springdale, Ark., Katherine and Russell Mimms of Raleigh, Eleanor Worrell of Pennel, Pa.; sons and daughters-in-law, Henry and Mildred Whitaker of Hamilton, N.J., Walter and Marylou Whitaker of Navarre, Fla.; sister, Ada Blake of Lewisport, Canada; brother and sister-in-law, George and Pearl Hoffe of Toronto, Canada; 19 grandchildren; 35 great-grandchildren; many nieces and nephews.

○ From Reference 38 Pg 172

"Edward's Mill, upstream about two miles from Laniter's was brought about 1866 by J. Thomas Edwards and his son, Demetrius M. Edwards, from the estate of Scott Tucker who had bought it from Hines Whitaker. ↑ The title, at that time, was searched back for a hundred years, dating the original dam about 1786, and seeming to place it, strangely enough, ten years earlier than the other two. [Laniter's - 1776, Whitaker 1777].

HOLLIS ARNOLD WHITAKER

○ FROM: CONCERNING OUR ANCESTORS - 1980 BY RUTH BEYHEA JOHNSON - PAGE(S) 177

- I. Tapley Johnson, Sr
 - A. Tapley Armand Johnson, Jr
 - 1. John Lewis Johnson
 - a. Mary Lorena Johnson
 - i. Elsie Atkinson

↙ (I) William Eric Whitaker b. 14 OCT 1915

HUSBAND'S NAME William Eric Whitaker

When Born October 14, 1915 Where Wake Co., N.C.

Christened _____ Where _____

When Died _____ Where _____

When Buried _____ Where _____

When Married March 12, 1938 Where Titusville, Fla.

Other Wives (if any) Number (1) (2) etc. _____

His Father Wm. Carl Whitaker His Mother's Maiden Name Elsie Atkinson

(Husband's Full Name)

IN MEMORIAM

William Eric Whitaker

Born Nov. 10, 1943 - Died June 22, 1963

"His sun went down in the morning
While all was fair and bright,
But it was not an eclipse of darkness
That hid him from our sight;
For the valley of death was brighter
Than the hills of life he trod,
And the peace that fell on his spirit,
Was the calm deep peace of God.
His sun went down in the morning,
While all was fair and bright,
It shines today, on hills far away,
In the Land that knows no night"

(Adapted)

WIFE'S MAIDEN NAME Lucy Viola Arnold

When Born March 22, 1919 Where _____

Christened _____ Where _____

When Died _____ Where _____

When Buried _____ Where _____

Other Husb. (if any) Number (1) (2) etc. _____

Her Father _____ Her Mother's Maiden Name _____

Male or Female	CHILDREN (Arrange in order of birth)	WHEN BORN			WHERE BORN Town or Place	County	State or Country	WHEN DIED*			Married
		Day	Month	Year				Day	Month	Year	
	1 William Eric Whitaker	10	11	1943	Daytona Beach	Fla	Lagrange Cemetery - Near Mims, Fla.	15	6	1963	Date To unmarried
	2 Hollis Arnold Whitaker	1	10	1944		Fla					Date To Shelley
	3										Date To _____
	4 Hollis Arnold Whitaker										Date To Shelley
	5 Issue:										Date To _____
	6 Mary Aynn Whitaker			1968							Date To _____
	7 Corrie			1971							Date To _____
	8 Samuel S. Whitaker			1975							Date To _____
	9										Date To _____
10	William Whitaker - died age 19 from automobile accident near Orlando, Fla. June 12, 1963 Graduated Gordon Military College June 1961 Brevard College, Cocoa, Fla. 1963 (Jr. College) Barnesville, Ga.										
11	Eric says to put in the "family book"										
12	"Of all the Johnson marriages Eric got the pick!"										

○ FROM: WAKE CAPITAL COUNTY OF NORTH CAROLINA - VOLT
PRE HISTORY THROUGH CENTENNIAL - ELIZABETH REID MURRAY
1983

On pages 269 & 270 the Author describes the antebellum situation with regard to Raleigh merchants. In 1851 owners were concerned with being open too long - from sunrise until dark 5-7 in summer - a 14 hour day. The 1851 movement came to naught. In 1858 the merchants were concerned about the practice of extending 12 months credit. These interests did not lead to a formal merchants association until years later. Those signing a document in January 1858 re representation at a Commercial Convention in Richmond are listed below.

⁵⁷ *Standard* (s-w), May 31, 1851; *Register* (s-w), Jan. 9, 26, Feb. 9, 1856, Jan. 2, 1858. Lacking Raleigh business directories for the 1850s, the list of more than 70 merchants and tradesmen signing the resolutions at the Jan. 1858 meeting presents an informative cross-section of late antebellum businessmen (and one businesswoman): A. Adams, Linn Adams, W. M. Adams, J. G. Bromell, J. Brown, H. H. Brown, Silas Burns & Co., A. Creech, A. J. Crocker, H. Depkin, R. Dobbin, H. L. Evans, T. R. Fentress, J. J. Ferrell, P. Ferrall, W. J. Griffice, E. Burke Haywood, R. W. Haywood, Heartt & Iredell, C. W. D. Hutchings, C. Jordan, R. B. Jordan, H. Keim, C. Keuster, Josiah King, N. Kramer, T. & E. Ligon, J. J. Litchford, W. J. Lougee, McGee & Williams, James McKimmon, Louisa Marling, D. C. Murray, J. J. Overby, John C. Palmer, L. W. Peck, Antonio Pizzinni, Pescud & Gatling, W. L. Pomeroy, H. Porter, Pullen & Belvin, C. B. Root, E. Rosenthal, Schloss & Bro., Tant & Rogers, C. H. Thompson, William Thompson, James M. Towles, W. H. & R. S. Tucker, H. D. Turner, Upchurch & Royster, W. C. Upchurch, W. Watson, K. R. Weathers, J. R. Whitaker, J. W. Wiggins, Williams & Haywood, W. H. Williams & Co., Jordan Womble, W. W. Woodell, Samuel H. Young. *Register* (s-w), Jan. 2, 1858. See below, chap. 12 at n. 64, for summary of a special Raleigh census tabulated in June 1858.

○ JAMES L. WHITAKER
ERNEST MYATT PRESB. CHURCH CEM, SWIFT CRK TSP-WAKE CONE
RECORDS FOR THE WHITAKER FAMILY.

113 Simpkins, Eva Whitaker, b. 4 Aug 1905. d. 28 Apr 1988

136 Whitaker, Alda E., b. 1896, d. 1984

137 Whitaker, Annie Price, b. 20 Dec 1888, d. 14 Mar 1950

138 Whitaker, Byron T., b. 26 Feb 1919, d. 19 Jun 1965, "NC CMI USNR WW2"

139 Whitaker, James L. b. 1918, d. 1956

140 Whitaker, T.A., b. 30 Jun 1871, d. 16 May 1934, "Thee"

141 Whitaker, Theoaphilous Jr., b. 11 Sep 1916, d. 9 Aug 1917, "Son of T.A.
- Whitaker"

142 Whitaker, Viola R., b. 8 Mar 1895. d. 5 Aug 1967

JAMES MCCOY WHITAKER, JR

○ The Zebulon Record THUR 31 MAY 1990 Zebulon, NC

Birth listed

Mr. and Mrs. James McCoy Whitaker Jr. of Zebulon announce the birth of their son, Ryan Andrew Whitaker, at Wake Medical Center on May 8.

The new arrival weighed 7 pounds, 14 ounces.

Maternal grandparents are Charles and Delores Brantley of Zebulon. Paternal grandparents are James McCoy Whitaker Sr. of Sanford and Marie Bolik of Hickory.

JANE

WHITAKER

Barley Upchurch (BARYLETT U)

North Carolina Marriages, marriage: 27 Dec
1759-1979 1842

, Wake, North
Carolina

spouse: Jane Whitaker

JANE

WHITAKER

① INC MARRIAGES - 5 SEP 05 - PETERSON - WAKE CO

Mary Upchurch	Odom Barns	3 Feb 1806	Wake
Mary Upchurch	Odam Bunn	5 Feb 1806	Wake
Whiting Upchurch	Elizabeth Goodwin	3 Jan 1811	Wake
Mackey Upchurch	Edmund Cole	9 Aug 1816	Wake
Gilbert Upchurch	Elizabeth Upchurch	20 Mar 1819	Wake
Murray Upchurch	Nancy Scott	23 Aug 1820	Wake
Hubbard Upchurch	Esther Bird	24 Oct 1822	Wake
Frances Upchurch	Blake Baker	18 Nov 1829	Wake
John Upchurch	Angelina G. Green	29 May 1830	Wake
Kerney Upchurch	Emila Perry	22 Nov 1830	Wake
Sims Upchurch	Abigail Olive	11 Dec 1832	Wake
Acriel Upchurch	Mary Olive	30 Mar 1833	Wake
Quilla Upchurch	Nathaniel Mitchell	2 Dec 1833	Wake
Abel Upchurch	Nancy Sorrell	27 Nov 1839	Wake
Eliza Upchurch	William Beddingfield	2 Dec 1839	Wake
William C. Upchurch	Adline Royster	15 Dec 1840	Wake
Stephen Upchurch	Ann Medlin	16 Mar 1841	Wake
Gilbert Upchurch	Margaret Bird	23 Sep 1842	Wake
Bartley Upchurch	<u>Jane Whitaker</u> ↗	27 Dec 1842	Wake
Clargy Upchurch	William Wilson	24 Feb 1843	Wake
Betsey Upchurch	Haywood Laurence	2 Dec 1844	Wake
Nancy Upchurch	William Hobby	19 Dec 1845	Wake
Clargy Ann Upchurch	Wesley M. Odaniel	11 Mar 1846	Wake
Candis Upchurch	John Mann	19 Dec 1847	Wake
Mariah Upchurch	Robert Rollins	13 Oct 1849	Wake
Alferd Upchurch	Adelia M. Crowder	23 Dec 1850	Wake
Armelia Upchurch	Hinton Hudson	31 Dec 1850	Wake

JEAN MARIE WHITAKER

○ Zebulon Record THUR 4 MAR 1999 Zebulon, NC

I. Tommy Whitaker

md () Martha Larsen

A. Jean Marie Whitaker †

md () Marcus W. Johnson

Joan Marie Johnson

Joan Marie Johnson, 42, of Wendell, died Sunday night, Feb. 28, at WakeMed. Graveside funeral service was Wednesday, March 3, at Gethsemane Memorial Gardens in Zebulon.

She was the daughter of the late Tommy and Martha Larson Whitaker. She was owner and director of Education of IntraMed of Raleigh.

Surviving: husband, Marcus W. Johnson; daughter, Chelsea Joy Johnson of the home; son, Trevor Gregory Johnson of the home. Arrangements by Strickland Funeral Home, Wendell.

○ See str 19 JUN 1999 Eleanor Louise Haber D RPA - Pz491, 2

I. Laura Arco Hughes of the George U) John U VI Subclass
- Lounda U Link.

A. Ruliy Mae Brake

i. Barbara Sue Black

a. James Harlan Pate b 15 SEP 1966 (Danville,
Vermilion Co, IL) md (1st) 27 JUN 1985

(Rossville, Vermilion Co, IL). April

Michelle Smith¹⁾ b 6 MAY 1966 (Louisville,
Jefferson Co, KY)

md (2nd) 26 MAY 1990 (Rossville, IL)

Jeri Bette Whitaker²⁾ b 15 APR 1970
(Crawfordsville, Montgomery Co, IN)

i.¹⁾ Samantha Marie Pate b 10 APR
1987 (Bartow, Polk Co, FL)

ii.²⁾ Jason Wayne Whitaker Pate*
b 5 MAR 1986

iii.²⁾ Hannah Leigh Pate b 11 AUG 1990
(Danville, IL)

iii.²⁾ Bailey Megan Pate b 9 SEP 1992

* NOTE: It seems
clear that in a
child of Jeri
Bette Whitaker¹⁾
and Michelle
James Harlan
Pate is the
father or not
is not made
clear. At the least
he would be the
step-father - RPA

JOHN

W H I T A K E R

ABSTRACT OF RECORD OF WILLS, INVENTORIES,
SETTLEMENT OF ESTATES - VOLUME II 1802-1812
WAKE CO, NC - FRANCES HOLLOWAY WYNN [BOOK 8]

PE 9596

WHITAKER, JOHN

County trustee acct Aug 1808

p 93

15 Aug 1808. Paid: DAVID S GOODLOE for goal

SIMON TURNER	RICHARD SMITH	TINGNALL JONES	DAVID RUTH
RICHARD WOODWARD	ISAAC HUTCHINS	HENRY HINTON	WILLIAM SCOTT
WILLIAM BROWN	DEMPSEY BLAKE	ARCHIBALD WILLS	WILLIAM HILL
ELHANNON NUTT	NATHL JONES (Con)	BURWELL PERRY	

County Court juror tickets:

WILLIAM LOVE	THOMAS ALSTON	URIAS COLLINS	WM HUTCHINS
HENRY HINTON	JESSE POWELL	WILLIAM TURNER	WM ATKINS
ROBERT POWELL	WILLIAM DANIEL	ALEXANDER MYATT	JAMES FORT
AZEL CLIFTON	CASWELL POWELL	DAVID TURNER	SILAS GREEN
NICHOLAS ATKINS	JOHN KIMBROUGH	CORBELL WOODWARD	JOSEPH ALLEY
ISAAC HUTCHINS	THOMAS BUSBEE		JOHN WALTON
JOSIAH ATKINS	HENRY RHODES	SAMUEL HIGH	JOHN MOORE
HUTCHINS ATKINS	WILLIAM MARTIN	DAVID FOWLER	JOB ROGERS
WILLIAM WALTON	HENRY COOKE	JOSEPH ROSS	ASA PEARSON
ANDREW HARTSFIELD	ALLEN W DAVIS	WILLIAM FOWLER	JAS JONES
LITTLEJOHN UTLEY	JOHN HARTSFIELD	JAMES ROBERTSON	THOMAS DEAN
JOHN S RABOTEAU	BENJAMIN THOMPSON	PRESTON PEARSON	ICA ATKINS
HARMON HOUSE	YOUNG ALLEN	HENRY COCKE	JOHN GREEN
AARON ROGERS	BURWELL PERRY	ABSALOM ALSTON	CADE ALFORD
WILLIAM PHILLIPS	JOSEPH ALLEN	EDMOND LANE	TILLER SHIP
WILLIAM HUTCHINS	MARK BARKER	FRANCIS PHILLIPS	ACRIL MYATT
BENTON POWELL	STEPHEN HAYWOOD	JACOB BLEDSOE	LEVI JONES
BENJAMIN CLARK	OZIAS VINCENT	WM FORT	EWELL WATTS
MICHAEL DUSKIN	JAMES KIMBROUGH	HARDY JONES	JESSE GILL
JOHNSTON BUSBY	JESSE OLIVE	LEWIS MOORE	JAMES MEARS
BURWELL BELL	BATT FOWLER	NICHOLAS LEWIS	JOEL LANE
MOSES HUTCHINS	JOHN UTLEY Jr	JESSE FERRELL	DAVID ALLEN
HARDIMAN DUNN	JOHN LANE	JOHN NICHOLS	JOHN RHODES
WILLIE FENNELL	WILLIAM WARD	JOSIAH ALLEN	CHARLES KING
JAMES NUTT	BURWELL SIMMS	SOUTHWOOD OLIVE	

County Superior Court juror tickets:

WILLIAM LOVE	WILLIAM BOYLAN	MICAJAH HILL	MARK COOKE
ROBERT JEFFREYS	JOHN MOORE	WILLIAM MITCHELL	J THOMAS
BURWELL SIMS	NATHAN UPCHURCH	DRURY HORTON	E MYATT
RICHARD JONES	LEVI JONES	JOHN SMITH Sr	J UTLEY
FREEMAN CRENSHAW	WILLIE FENNELL	JESSE POWELL	MARTIN NALL
PELEG ROGERS	ISHAM OLIVE	WILLIAM WYNN	NATHAN IVEY
JAMES ROBERTSON	WILLIAM TURNER	JOSEPH BRASFIELD	DUKE SKELTON
JAMES BRASFIELD	JAMES COMAN	PATRICK TERRELL	LITTLE J UTLEY
WILLIAM FOWLER	SAMUEL ALLEY	WILLIAM SHAW	

Taxes of 542,813 1/2 a.; 4082 polls. For strays:

WILLIAM POPE Jr	JOHN MYATT	ISHAM UTLEY	SIMON TURNER
-----------------	------------	-------------	--------------

Comm: M COOKE, WM PECK, WM SCOTT

+ Δ + +

○ DESCENDANTS OF CAPT. SAMUEL PEARSON - TOOK BOOKLET APEX, NC 2 DEC 2001
PEARSON FAMILY OUTLINE BY KEMBERLY MILES

- I. Captain Samuel Pearson b. 23 JAN 1720/21 (Baltimore Co, MD) d. 4 MAY 1802 (Wake Co, NC) md 1747(?) at age 13 Mary Simmons b. 1734 d. 1822
- B. Simon Pearson b. 1749 [He was called his father's mill on Steep Hill Creek (now Yater mill) but lost it due to poor business practices md 1803(?) POLLY ATKINS
- C. Rachel Pearson b. 1753 md 1780(?) John Moore
- D. Patience Pearson b. 1754 d. 1824 md 1773(?) John Norris
- E. Charity Pearson b. 1758 d. 1808 md 1785(?) David Stephenson
- F. Fereby Pearson b. 1759 md (?) John Whitaker
- G. Asa Pearson b. 1765 d. 1844 md 19 APR 1798(?) Elizabeth Hatley
- H. Esther Pearson b. 1768 md (?) Joshua Brown
- I. Yeace Pearson b. 1770 md (?) William Poole
- J. Preston Pearson b. 1772 d. 1871 md 18 SEP 1817(?) Sarah Anderson
- A. Paris Allen Pearson b. 1748 d. 1832 (Orange Co, NC) md 21 SEP 1785 (?) Mary Gilmore
my witness by J. LAWÉ

- 1. Ann Collier Pearson ; 2. Eliza Collier Pearson ; 3. Green Pearson
- 4. Jane Marcom Pearson ; 5. John Madison Pearson ; 6. Mary Moore Pearson
- 7. Rachel Maney Pearson ; 8. Sarah True Pearson ; 9. William Pearson
- 11. Joel Asa Pearson b. 5 AUG 1906 (Wake Co, NC) d. 3 MAR 1858 (Wehanka, AL) md 1835(?) Mariah Zimmerman b. 1814 d. 1887 Bondeman James E. Cosby

i. MARY ELIZA⁴ PEARSON, b. 1842, Alabama; d. June 09, 1901. iii. GEORGE PEARSON, b. 1837, Alabama. vi. PARIS F. PEARSON, b. 1847.
ii. SARAH CAROLINE PEARSON, b. July 27, 1843, Alabama; d. 1903; m. iv. WILLIAM PEARSON, b. 1840. vii. JAMES PEARSON, b. 1848.
DAVID A. BRITT, December 19, 1858. v. SAMUEL PEARSON, b. 1846.

- 10. Stephen Pearson b. 4 OCT 1786 d. 17 JUN 1865 (Ber - Pearson Cem, Holly Springs, Wake Co, NC) (Back of Drake Place - west side of Cass Holt Road SR 1116, 0.7 miles to dirt road on west, 0.1 mile then 50 yards on south side) md 4 JAN 1913 Mary Utley b. 18 MAR 1794 d. 25 APR 1845
 - a. Martha Pearson b. 1817; b. Mary Pearson b. 1816; d. Eliza Pearson b. 1820;
 - e. Nancy Pearson b. 1822 md Anderson Wilson; f. Elizabeth Pearson b. 1824;
 - g. Sarah Pearson b. 1827 md William Blauhard; h. John Pearson b. 1837 md (1st) Elizabeth Spence, md (2nd) Anil Ann Gullety after 1850
 - h. Lucy Pearson b. 5 DEC 1829 d. 26 JUL 1909 md (1st) Sydney Holland md (2nd) John Hare b. 10 SEP 1836 d. 9 OCT 1897
 - i. Margaret Holland b. JAN 1850 d. 19 FEB 1891 md (?) Richard Wilson
 - ii. N. EDGAR Hare b. 1 SEP 1868 d. 31 MAY 1940
 - i. William Pearson b. 1834 d. 1915 md (?) Matilda Jane Lanier
 - i. Mary Elizabeth Pearson b. 1859 d. 1885 md (?) Henry Poe
 - ii. William Franklin Pearson b. 1861 d. 1905 md (?) Emma Barner
 - iii. Lucy Ann Pearson b. 1868 d. 1874
 - iv. John Stephen Pearson b. 1874 md Elizabeth Jones
 - v. Caroline Frances Pearson b. 1865 d. 1963 md J. Archibald Campbell
 - (i) Dr Leslie Hardwell Campbell b. 1892 - President Campbell College/Univ
 - (ii) Dr William Carlyle Campbell b. 1894 d. 27 JUL 1977 - President Meredith College - I + II first night away from home in Maynard Pearson Home.
 - (iii) Elizabeth Pearson Campbell b. 1896 md (?) A. B. LYNN
 - c. James Marshall Pearson b. 1818 d. 1862-1863 md 1842 Nancy H. Branch b. 7 MAR 1817 d. 1875. FAT of Grovem send as Bondeman

JOHN

WHITAKER

See: The Family of Abraham Carter by Anne Lydia Carter - Pg 87-89

CAPTAIN SAMUEL PEARSON

According to the DAR Blue Book, which gives the lineage of members, Samuel Pearson was a Captain in the North Carolina Line in the American Revolution and was born 1721 in Maryland and died 1802 in Wake County, N. C. He married Mary Simons who was born 1734 and died 1822.

He settled (1740-1750?) in the part of Johnston County which became Wake County, about six or eight miles south of Raleigh on Steephill Creek. He reared a large family and owned a great deal of land. He had a mill on Steephill Creek (mentioned in his Will as his "old mill") which is still standing and is one of the landmarks of the area. The Pearsons lost the mill in 1822 and it has changed hands many times since then and is what we now call the mill at Yates Pond.

CHILDREN OF SAMUEL AND MARY SIMONS PEARSON
(From his Will)

1. PARIS PEARSON
2. SIMON PEARSON - He is the one who got in debt and lost the mill - about 1820-22. He was a Justice of the Peace before and after this time, which was a responsible position, so he must have been a worthwhile man - I think he bought up too much land and got over-extended financially and had to get rid of the mill and his land.
- * 3. ASA PEARSON - Married Elizabeth Utley - Bond dated 17 April 1798, Bondsman, E(lick) Sanders; Witness, J. Rice. *Da age 69 on 12 APR 1844 WAKE CO, NC - HOME OF STEEP HILL PEARSON*
4. PRESTON PEARSON
5. ESTER PEARSON
6. CHARITY PEARSON
7. PATIENCE PEARSON - Married JOHN NORRIS, Jr.
8. RACHEL PEARSON - Married John Moore, Bond dated 18 July 1780, Bondsman, Thomas Rice; witness, J. Rice.
9. FEREBY PEARSON - Married Jno. Whitaker. Bond dated 17 April 1786, Bondsman, Joel Lane; Witness, J. Rice.
10. PEACE PEARSON - Married William Pope. Bond dated 28 Dec. 1797; Bondsman, John Harrison; Witness, J. Rice

SAMUEL PEARSON WILL
WAKE COUNTY RECORD BOOK #6, page 1, File #207
RECORDED 1802 [WILLED 1490 A - STEEPHILL CREEK]

In the Name of God Amen, I Samuel Pearson of Wake County and State of North Carolina in tolerable health and of a perfect Sound mind and memory, thanks be to God, Considering the mortality of my body, do make and ordain this my last Will and Testament, that is to say --

- 1) HIS DAU MISS MARY PEARSON AGE 27 d 17 APR 1844
- 1) HIS WIF NEE MARY UTLEY, SISTER OF ELIZABETH (UTLEY) PEARSON, DAUS OF ISHAM UTLEY, d 25 APR 1844 - PER BIBLICAL RECORDER 4 MAY 1844.

COPY THIS SHEET IN BIOFILE OF EACH PERSON MENTIONED + YATES MILL

First, I give and bequeath to my Son Paris Pearson Ten Shillings Specie.

Secondly, I Give and bequeath to my Son Simon Pearson Three Hundred and forty Acres of land more or less lying on both sides of Steep-Hill Creek Joining Paris Pearson's land, including the old Mill; Also One Negro Named Joe, to belong to him & his heirs forever. - - -

Thirdly, I Give and bequeath to my Son Asa Pearson Three Hundred Acres of Land lying on both sides of Steep-hill.Creek, Joining of the Northwest corner of Simon Pearson's Land, Also One Hundred and Twenty Acres of Land Joining of the North Side of the last above mentioned land, Also One Negro Named Ben, to him and his heirs forever.

Fourthly, I Give and Bequeath to my Son Preston Pearson Three Hundred and thirty Acres of Land with the Plantation whereon I now live (with this proviso that his Mother live thereon during her Widowhood without interruption if she please) Also Four Hundred Acres of Land Joining on the west side of the above Land, Also One Feather Bed and furniture, One Sorrel Mare & One Hand Mill to him and his heirs forever. Also One Negro Named Doctor to him and his heirs forever.

I do further Will that my Wife Mary Pearson have the use of my Negro Woman Named Marcah, Also Two Feather beds, Bedsteads and furniture during her Widowhood, then to be sold and divided amongst all my Children.

I also Will that the remainder of my Personal estate be Sold at publick Sale by my Executors giving Nine or Twelve Months Credit, and the money so arising to be equally divided amongst my Six Daughters (to wit) Esther, Charity, Patience, Rachel, Fereby, & Peace.

My Will and desire further is, that my Wife Mary Pearson Enjoy the use of my Negro Pompey and her choice of two Horses during her Widowhood, Notwithstanding the devise of said Negroes & horses to the use of my Six Daughters aforesaid; and at the death or intermarriage of my said Wife, the said Negro Pompey and Horses to be sold as aforesaid for the uses of my said Six Daughters as aforesaid.

Lastly, I do hereby also Constitute and appoint my two Sons Simon Pearson and Preston Pearson to be my executors of this my last Will and Testament, revoking & disannulling all other Wills or Testaments whatsoever, Acknowledging this & none other to be my last Will & Testame. In Witness whereof I the Testator have hereunto set my hand & Affixed my Seal, this 30th day of July 1800.

/s/ Saml. Pearson (Seal)
Sign'd, Seald, published & declared)
In presence of --
Isaac Hunter (/s/) Jurat
Levi Jones (/s/)

N. C. The words Land & Hundred was interlined before Signed

JOSEPH LEE WHITAKER

FROM: CONCERNING OUR ANCESTORS - 1980 BY RUTH
BETHEA JOHNSON - PAGE(S) 175

I. Taypley Johnson, Sr

A. Taypley Ormand Johnson, Jr

1. John Lewis Johnson

a. Mary Lorena Johnson

→ i. Elsie Atkinson 12 MAR 1889 - 4 DEC 1951

HUSBAND'S NAME William Carl Whitaker
 When Born 1888 Where _____ (Husband's Full Name)
 Christened _____ Where _____
 When Died January 13, 1973 (85 yrs.) Where _____ (Wife's Maiden Name)
 When Buried _____ Where _____ This information obtained from _____
 When Married _____ Where _____
 Other Wives (if any) Sally D.
 Number (1) (2) etc. _____
 His Father _____ His Mother's Maiden Name _____

WIFE'S MAIDEN NAME Elsie Atkinson
 When Born March 12, 1889 Where Homerville, GA
 Christened Wake Chapel Christian Ch. Where _____
 When Died December 4, 1951 Where St. Inigoes, Md.-St. Mary's Co. Date _____
 When Buried _____ Where Baltimore, Md. Compiler _____
 Other Memb. (if any) _____ Address _____
 Number (1) (2) etc. _____
 Her Father W. Zeb Atkinson Her Mother's Maiden Name Mary Lorena Johnson City _____ State _____

Male or Female	CHILDREN (Arrange in order of birth)	WHEN BORN			WHERE BORN (Town or Place)	County	State or Country	WHEN DIED*			Married	
		Day	Month	Year				Day	Month	Year		
1	Erma Jean Whitaker	27	11		Erma Whitaker issue - Stephen L. Mauldin						Date To Stephen L. Mauldin	
2	Doris				Stephen L. Mauldin ("Steve") Jr.						Date To Spencer	
3	Lorraine TWINS				Lorraine Whitaker - 1st marriage issue - Joan Legar						Date 1st Legar To John Lauterbach	
4	William Eric Whitaker	14	10	1915							Date March 12, 1938 To Viola Arnold	
5	Carl Kendall Whitaker										Date To Betty	
6											Date To	
7	Eric Whitaker issue										Date To	
8	Viola Arnold issue										Date To	
9	William Eric Whitaker, Jr.	10	11	1943					15	6	1963	Date To
10	Hollis Whitaker	1	10	1944								Date To Shelley
11	Gordon Kendall Whitaker											Date May 8, 1941 To Catherine E. Donnelly
12	Issue:											Date To
13	William Gordon Whitaker	2	5	1942								Date To EVA May Bridgers
14	Kendall Carl Whitaker	3	1	1946								Date To Dreama Dalton
15	Joseph Lee Whitaker ↑	19	2	1949								Date To Single in 1980

KATHLEEN LEE WHITAKER

XID-2199

① Kathleen Lee Whitaker b 11 MAY 1964 ~~is~~ is dau
of Martha Furlie Stone b 26 FEB 1940 of
Moser/Murray U Clan. (28, pg 52)

KENDALL CARL WHITAKER

FROM: CONCERNING OUR ANCESTORS - 1980 BY RUTH
 BETHEA JOHNSON - PAGE(S) 175

I. Tapley Johnson, Sr

A. Tapley Ormand Johnson, Jr

1. John Lewis Johnson

a. Mary Lorena Johnson

→ i. Elsie Atkinson 12 MAR 1889 - 4 DEC 1951

HUSBAND'S NAME William Carl Whitaker
 When Born 1888 Where _____ (Husband's Full Name)
 Christened _____ Where _____
 When Died January 13, 1973 (85 yrs.) Where _____ (Wife's Maiden Name)
 When Buried _____ Where _____ This information obtained from _____
 When Married _____ Where _____
 Other Wives (if any) _____
 Number (1) (2) etc. Sally D.
 His Father _____ His Mother's Maiden Name _____

WIFE'S MAIDEN NAME Elsie Atkinson
 When Born March 12, 1889 Where Homerville, GA
 Christened Wake Chapel Christian Ch. Where _____
 When Died December 4, 1951 Where St. Inigoes, Md.-St. Mary's Co. Date _____
 When Buried _____ Where Baltimore, Md. Compiler _____
 Other Husb. (if any) _____ Address _____
 Number (1) (2) etc. _____
 Her Father W. Zeb Atkinson Her Mother's Maiden Name Mary Lorena Johnson City _____ State _____

Male or Female	CHILDREN (Arrange in order of birth)	WHEN BORN			WHERE BORN (Town or Place)	County	State or Country	WHEN DIED*			Married
		Day	Month	Year				Day	Month	Year	
1	Erma Jean Whitaker	27	11		Erma Whitaker issue - Stephen L. Mauldin						Date To Stephen L. Mauldin
2	Doris										Date To Spencer Legar
3	Lorraine TWINS				Lorraine Whitaker - 1st marriage issue - Joan Legar						Date 1st To John Lauterbach Md. 1972
4	William Eric Whitaker	14	10	1915							Date March 12, 1938 To Viola Arnold
5	Carl Kendall Whitaker										Date To Betty
6											Date To
7	Eric Whitaker issue										Date To
8	Viola Arnold										Date To
9	William Eric Whitaker, Jr.	10	11	1943						15 6 1963	Date To
10	Hollis Whitaker	1	10	1944							Date To Shelley
11	Gordon Kendall Whitaker										Date May 8, 1941 To Catherine E. Donnelly
12	Issue:										Date To
13	William Gordon Whitaker	2	5	1942							Date To Eva May Bridgers
14	Kendall Carl Whitaker ↑	3	1	1946							Date To Dreama Dalton
15	Joseph Lee Whitaker	19	2	1949							Date To Single in 1980

- ① Lendo Edgar Whitaker Jr b 14 AUG 1940 md 1 NOV 1958
Martha Lurline Stone b 26 FEB 1940 of Moor/Murray
U Class (28, Pg 52)

① See Register of Deeds Records - Raleigh, NC

A. 28 AUG 1920 - White & Child born = Lillian
Wright Whitaker - ~~M~~ F = George H. Whitaker,
M = Ruby M. U. Phycman = Jas R. Rogers -
- 419 S. Dawson St.

② See Notes of RPU 25 FEB 1980 Phone call to Marie Hayer U (XID-1096).

Ruby U, dau of John William U of Natrons / Buster U clan,
and George Whitaker. They had a dau Lillian
Whitaker who now lives in Richmond, VA.

③ See # 5 NOV 1988 Cleora Maxine Beard to RPU.

when Ruby Marganto U d 30 NOV 1967 he had a
dau Lillian Whitaker (Mrs Joseph E. Dunn) living in
Richmond, VA

④ See Notes of RPU 1 JAN 1989 call to Ellen Eldora Whitaker
LWW d Richmond, VA and Freddy Dunn from Richmond,
VA. She had only one child - a son. He died at about
age 22. He was and I'm not had no issue. His name
was Buddy Dunn.

⑤ See obit of Ruby Marganto U who d 30 NOV 1967

At the time her dau Mrs Joseph F. Dunn (nee LWW)
was living in Richmond, VA

LORRAINE

WHITAKER

FROM: CONCERNING OUR ANCESTORS - 1980 BY RUTH
BETHEA JOHNSON - PAGE(S) 175

I. Tapley Johnson, Sr

A. Tapley Ormand Johnson, Jr

1. John Lewis Johnson

a. Mary Lorena Johnson

→ i. Elsie Atkinson 12 MAR 1889 - 4 DEC 1951

HUSBAND'S NAME William Carl Whitaker
 When Born 1888 Where _____ (Husband's Full Name)
 Christened _____ Where _____
 When Died January 13, 1973 (85 yrs.) Where _____ (Wife's Maiden Name)
 When Buried _____ Where _____ This information obtained from _____
 When Married _____ Where _____
 Other Wives (if any) Sally D.
 Number (1) (2) etc. _____
 His Father _____ His Mother's Maiden Name _____

WIFE'S MAIDEN NAME Elsie Atkinson
 When Born March 12, 1889 Where Homerville, GA
 Christened Wake Chapel Christian Ch. Where _____
 When Died December 4, 1951 Where St. Inigoes, Md.-St. Mary's Co. Date _____
 When Buried _____ Where Baltimore, Md. Compiler _____
 Other Husb. (if any) _____ Address _____
 Number (1) (2) etc. _____ City _____ State _____

Her Father W. Zeb Atkinson Her Mother's Maiden Name Mary Lorena Johnson

Male or Female	CHILDREN (Arrange in order of birth)	WHEN BORN			WHERE BORN (Town or Place)	County	State or Country	WHEN DEED*			Marrried
		Day	Month	Year				Day	Month	Year	
1	<u>Erma Jean Whitaker</u>	27	11		Erma Whitaker issue - Stephen L. Mauldin						Date To <u>Stephen L. Mauldin</u>
2	<u>Doris</u>				Stephen L. Mauldin ("Steve") Jr.						Date To <u>Spencer Legar</u>
3	<u>Lorraine</u> TWINS				<u>Lorraine Whitaker</u> - 1st marriage issue - Joan Legar						Date 1st <u>Legar</u> To <u>John Lauterbach</u>
4	<u>William Eric Whitaker</u>	14	10	1915							Date <u>March 12, 1938</u> To <u>Viola Arnold</u>
5	<u>Carl Kendall Whitaker</u>										Date To <u>Betty</u>
6											Date To _____
7	<u>Eric Whitaker</u> issue										Date To _____
8	<u>Viola Arnold</u>										Date To _____
9	<u>William Eric Whitaker, Jr.</u>	10	11	1943						15 6 1963	Date To _____
10	<u>Hollis Whitaker</u>	1	10	1944							Date To <u>Shelley</u>
11	<u>Gordon Kendall Whitaker</u>										Date <u>May 8, 1941</u> To <u>Catherine E. Donnelly</u>
12	Issue:										Date To _____
13	<u>William Gordon Whitaker</u>	2	5	1942							Date To <u>Eva May Bridgers</u>
14	<u>Kendall Carl Whitaker</u>	3	1	1946							Date To <u>Dreama Dalton</u>
15	<u>Joseph Lee Whitaker</u>	19	2	1949							Date To <u>Single in 1980</u>

LOVIE

WHITAKER

Wm Upchurch

birth: 1867

North Carolina
Marriages, 1759-1979

marriage: 15 Nov
1888

Swift Creek Twp, North
Carolina

spouse: Lovie Whitaker

LURLINDA GAY WHITAKER XID-2198

① Lurlinda Gay Whitaker b 18 JAN 1961 is dau
of Martha Lurline Stone b 26 FEB 1940 of
Mores/Mung U. clan (28, Pg 52).

MARTINA

WHITAKER

Input from Ltr 23 MAR 2007 - Bessie Stephenson to RPA
(STEPHENSON FAMILY OF WAKE CO, NC - 1 OF 4 SHEETS)
The extract below supplements major extracts I & II made by RPA

Also see a separate extract on LEONIDAS DACOSTA STEPHENSON, SR
RE: STEPHENSON BURIALS IN WOOD BRPT CIT CEM - WAKE CO, NC

I. Leonidas Dacosta Stephenson, Sr, md() SarahElyja Anabella Mitchiner *

A. THOMAS JACKSON STEPHENSON, SR, b 15 JUL 1865 (). His name buried
1892. (BUR - INWOOD) md() CORA WHITAKER 1859-1916

(BUR - INWOOD). CORA RAN A ~~STORE~~.
WHILE HUS TJS, Sr HAD A GOV'T JOB &
RAN STORE

I. -- WHITAKER
MD() MARY
HAWKINS (BUR
JONES OR WHITAKER
CEM) - DIVORCED
A. CORA WHITAKER

1. Mary Belle Stephenson b 1 OCT 1891
NM Lind Rt 6 Box 822, Farmem,
NC 28730 nicknamed "McCullers"
because she looked like that church.
Lived in Md since 1918 DUE TO TB

MADE INPUT
VIA A PHONE
CONVERSA-
TION WITH
BESSIE
(S) McELVEN
ABT. 1985
PABS says
her BRO
NAT & his
wife separated
& Nancy &
Catherine came
to home of
TJS, Sr

2. Lena Stephenson d 1971 md() -- PEARSON
- she taught 30 Year Swannanda, NC
b 4 APR 1895

3. NAT Stephenson - Lind Sumter, SC
a. Nancy Stephenson md() ERNEST
C. BELZNER, JR. Nancy lived
506 E. Main Rd, Winter Park, FL
32792 (305) 671-8056. NANCY HAS
PAPERS OF
MARY BELLES.

4. SAM Stephenson - 1/2 44 Wake New - ge
Book shows his picture. b 30 MAR 1902

b 21 AUG 1899
d 1956

5. BYRON STEPHENSON - (BUR - INWOOD)

6. THOMAS JACKSON STEPHENSON, JR
b 26 FEB 1897 MD() - - -

B. DELIA WHITAKER
SHE WAS (1ST) WIFE
OF COUSIN "DAVE"
STEPHENSON. HE
MD(2ND) MATTIE
BEASLEY
C. BYRON WHITAKER
NM d WACO, TX
D. WILSON WHITAKER
NM d WACO, TX
E. ANNIE WHITAKER
d AGE 18
F. MARTINA b 1864
WHITAKER NM
G. NEVA b 1871
WHITAKER NM

I. -- MITCHNER

RE: MITCHINERS:

* 17. SarahElyja Anabella
Mitchiner
B. Augusta Mitchiner
C. ALPEHERA (?) Mitchiner
D. Martha Mitchiner md()
WM RUFUS STEPHENSON

ON 5 SEP 1985
BESSIE REC'D
A LTR FROM:
WM A. MITCHNER
"BILL" 3404
MOUNTAIN SIDE
DR, RALEIGH,
NC 27607

QUESTION: HOW
DOES WILLIS WHITAKER
FIT IN md(1st) ---
md(2ND) TEMPERANCE
JONES BELLEWER (?)

MARY

WHITAKER

○ From the 15 FEB 2008 Billie Rita Adams et al - Section

C 18, 36, 37

I. - - BECKWITH

A. Issac Beckwith b 1775 (Wake Co, NC) & 20 MAY 1866 (Wake Co, NC)

md (1st) 18 DEC 1798 (Wake Co, NC) POLLY BIRD¹ b - (?) d ABT 1820

md (2nd) 26 NOV 1830 (Wake Co, NC) MATILDA WOOD²

1. ¹ GREEN BECKWITH

2. ¹ STON BECKWITH - will written 16 FEB 1882, Filed 1883

3. ¹ SILAS BECKWITH - 19 FEB 1815 - 16 AUG 1887 md (?) MATILDA - -
b 10 APR 1820 (?) d 11 JUN 1875 (?)

a. LORINA J. BECKWITH b 20 JUN 1848 (d 3 DEC 1882)

4. ¹ IRA BECKWITH md 7 SEP 1846 (Wake Co, NC) MARY WHITAKER

5. ² NEE DITAM BECKWITH (BOR EBENEZER METHODIST CHURCH
APEX, NC) mds APR 1850 (Orange Co, NC) ANN ELIZA ATKINS

6. ² ALBERT BECKWITH; 7. ² ANCIL BECKWITH; 8. ² HERMON
HENDERSON BECKWITH; 9. ² ANDREW BECKWITH;

10. ² THOMAS BECKWITH; 11. ² GEORGE BECKWITH; 12. ² GILLY ANN BECKWITH

A lot of research has been done by different family members to find and document information about Issac Beckwith. We have

□ Δ every reason to believe he was the father of our Green Beckwith, and this has been documented by Herbert Benoy of Hamlet.

□ Δ □ Δ According to Herbert's records, Issac Beckwith bought a tract of 100 acres on Little White Oak Creek in Western Wake County

on June 30, 1798, from William Barker, Sr. The land was adjacent to that owned by Issac's father, Bolling Beckwith. By 1820

Issac owned 350 acres. The 1800 census for Wake County lists Issac Beckwith as a male under 26, along with a female under

26, along with male under 10; it also lists Bolling Beckwith as a male under 26, along with a female under 26. Wake County

deeds of 1798 show land owned by James Holland and Issack Beckwith, alongside land owned by Boles Beckwith and Sampson

Holland. In the 1850 census for Wake County Isaac Beckwith is listed, age 75, born in North Carolina; the 1860 census lists

Isaac Beckwith, age 80, born in North Carolina. In the 1880 census it shows that Green Beckwith is 80 and that his father and

mother were born in North Carolina.

□ Δ Isaac Beckwith is mentioned on page 139 of "The Beckwiths" by Paul Beckwith, published in 1891. The book is located in the

NC State Library, Genealogy Section, Raleigh, NC (was this Isaac born in Watertown, NY?).

In the 1863 Wake County Wills, Book 32, page 620, Issack Beckwith leaves land to Tilda, Gilly Ann, and Ancil.

↳ WIDOW OF ISSAC
OR DIL-WIFE
OF SILAS BECKWITH } KPM

MARY A

WHITAKER

○ CENSUS RECORDS FOR AN OLIVER FAMILY OF SCTWP - 6 JUL 2010
RPH

I - - OLIVER
△ A. HARDY B. OLIVER
b MAR 1860
M(L) EPSIE A -
b APR 1859

1910 CENSUS - NORTH
SWIFT CRK TWP
WAKE CO, NC

Name	B	ADT	Age
Hardy B Oliver	HEAD	1860	50 [51]
Elsie Oliver	WIFE (5,4)	1855	55
Anna Oliver	DAU	1899	13

1920 CENSUS - SWIFT
CREEK TWP, WAKE CO, NC

Name	B	ADT	Age
H B Oliver	HEAD	1860	60
Epsie Oliver	WIFE	1859	63

△ 1. ANNIE R. OLIVER
b JUL 1896

M(D) - - PENDERGRAFT

G. ISSUE 3

2 - - OLIVER (F)

M(D) - - WHITAKER

△ a. MARY A. WHITAKER b ADT 1923

△ b. THEODORE B. WHITAKER b ADT 1924

1930 CENSUS - SWIFT
CREEK TWP
WAKE CO, NC.

Name	MD	AGE	B	ADT	Age
Hardy B Oliver	HEAD	2, 22	1860	70	NC
Epsie A Oliver	WIFE		1859	71	NC
*Annie R Pendergraft	DAU		1899	33	NC
Mary A Whitaker	GRAND		1923	7	NC
Theodore B Whitaker	GRANDSON		1924	6	NC

* MD AGE 24

① Mary Whitaker and 17 MAR 1842 Wm Clalurn U b
1822 Hancock Co GA. Wm Clalurn son of
Clalurn U who moved to GA from Franklin
Co NC in 1822.

② See Ltr 10 JUL 1980 from Elva Eva Burkholder to RDM
William Clalurn U b 1822 (Hancock Co, GA) and 17 MAR 1842
Mary Whitaker b 1822.

③ 1850 Census - Henry Co, GA

W. U 28 M Farmer \$300 b GA [William Clalurn U]
M. U 28 F b GA [Mary J. Whitaker]
F. M. U 8 M b GA
S. E. U 4 F b GA
M. A. U 1 F

④ 1870 Census - Henry Co, GA

William U 48 Farmer b GA [William Clalurn U]
Mary J. U 48 F b GA [Mary J. Whitaker]
+ 4 children

⑤ Marriage - Henry Co, GA

William U. [William Clalurn U] and 17 MAR 1842

Mary Whitaker

MRS MARY E. WHITAKER

① See Will of William Burtis U (XID-93) written 15001918, Probated Wake Co NC 19FEB 1926 - List several tracts including "six acres North of Old Raleigh & Pittsboro Rd and East of the Old Fayetteville Rd leading from the Raleigh and Pittsboro Rd and to Coler Branch and to Monroeville, The six acres being residue of 3rd tract conveyed to me by Mrs Mary E. Whitaker by deed in Bk 137, Pg 696 after cutting off 100 acres conveyed to my son Rufus M. U. by deed. Bk 135, Pg 7.

MEALIE

WHITAKER

○ FAMILIES 285 & 287 - WAKE CO, N.C. HERITAGE BOOK - PART II

I. JACOB FRANKS d 1790

A. ANTHONY FRANKS, SR b 1750

AUTHOR:
(JANICE H. SMITH)

1. ANTHONY FRANKS, JR b 1803 (COPY OF F285 WITH HIS BIOFILE)

2. WILLIAM H. FRANKS b 1825 (COPY OF F287 WITH HIS BIOFILE)

3. JAMES AUSTIN FRANKS b 1855

(I) JOSEPH D. FRANKS MD () JETTIE MORE FIELD

(II) WILLIE S. FRANKS MD () AMANDA JONES

(III) LENDRA FRANKS MD () CLEM SUMMERS

(IV) LILLIAN FRANKS MD () LUTHER ROSS

II. CHARLIE FRANKS b 1860 () d 1930 ()

MD (1ST) () MEALIE WHITAKER ↑

MD (2ND) () MAMIE CROCKER

(I) DALTON FRANKS

(II) IVY FRANKS MD () HELEN FRANKS

(III) NADMI FRANKS MD () MELROSE COTTON

(IV) OLIVIA FRANKS MD () BRAXTON JONES

(V) EVIE LEE FRANKS MD () GLENN FLOWERS

(VI) IRMA FRANKS MD () CURTIS CURIN

(VII) IDELL FRANKS MD () DELMA HAWKINS

III. ROBERT JACKSON FRANKS b 29 JUN 1863 () d 27 SEP 1951 ()

MD () WILLIE EVELINE PARTIN b 20 OCT 1968 () d 4 DEC 1940

(I) LINA FRANKS b 21 MAR 1900 () d 20 OCT 1968 - DIPHTHERIA

AUTHOR F-287 ←

(II) CALLIE ESTHER FRANKS b 14 MAR 1895

MD 14 AUG 1913 () JUDSON JESSE SORRELL, SR b 20 SEP 1894 () d 27 NOV 1937 ()

(A) JUDSON JESSE SORRELL, JR b 4 NOV 1914

MD () CARRIE ISOLINE HOPKING

(B) ESTHER MAYDELLE SORRELL b 4 JUL 1916

MD () FRANK GUERLANT WILLIAMS

(C) DOROTHY LOUISE SORRELL b 25 AUG 1918

MD () WILLIAM THOMAS FOSTER

(D) NO FURTHER ISSUE

(III) NO FURTHER ISSUE

IV. FRANCES FRANKS b 1865 MD () SAM ROWLAND

(I) LEE ROWLAND MD () GOLDIE PENNY

(II) WORTH ROWLAND MD () CLAUDIA HOCUTT

(III) ALMA ROWLAND MD () LUTHER STANCIL

(IV) ALLIE ROWLAND MD () HUBERT BRITT

(V) BLANCHE ROWLAND MD () DELMA MARTIN

(VI) RUBY ROWLAND @ AGE 24 DAY TO BE MD

MILEY THOMAS WHITAKER

① Zebulon Record THUR 4 NOV 1993 Zebulon, NC

Miley T. Whitaker

Miley Thomas Whitaker, 77, of Zebulon, died Tuesday, Oct. 26. Funeral was 2 p.m. Thursday, Oct. 28, at Old Historical Hephzibah Baptist Church. Entombment was at the Hephzibah Baptist Church cemetery.

Whitaker was a retired service station attendant and caretaker of the Hephzibah Baptist Church cemetery.

Surviving: sisters, Eula Mae Faucette of Raleigh, Dorothy Wall and Cleo Liles, both of Zebulon; four nephews; three nieces.

Arrangements by L. Harold Poole Funeral Service of Knightdale.

○ See #10 APR 2001 Catherine Virginia Hale Ed RPA

I. Benjamin U - Head of Class

A. Elizabeth U

1. Elizabeth Carpenter

a. Mary Ann Williams b. 1823 MD (1) -- NAU

Details on 2 of their 11 children
shown below:
Joseph Simpson Hale

7. MARY OELLA⁴ HALE (JOSEPH SIMPSON³ HALE, MARY ANN² WILLIAMS, LAWRENCE¹) was born 07 October 1884 in Lauderdale County, Mississippi, and died 22 October 1947 in Tampa, Hillsborough, Florida. She married KINCHEN E. CROSS 04 April 1904 in Florida. He was born in Birmingham, Jefferson County, Alabama, and died in Tampa, Hillsborough, Florida.

More About MARY OELLA HALE:

Burial: Myrtle Hill Cemetery, Tampa, Fl

More About KINCHEN E. CROSS:

Burial: Myrtle Hill Cemetery, Tampa, Fl

Child of MARY HALE and KINCHEN CROSS is:

- i. JESSIE LUANA⁵ CROSS, b. 03 February 1905, Tampa, Hillsborough, Florida; d. 13 February 1927, Tampa, Hillsborough, Florida.

More About JESSIE LUANA CROSS:

Burial: Myrtle Hill Cemetery, Tampa, Fl.

8. JOSEPH WILLIAM⁴ HALE, SR. (JOSEPH SIMPSON³ HALE, MARY ANN² WILLIAMS, LAWRENCE¹) was born 14 May 1887 in Lauderdale County, Mississippi, and died 02 July 1962 in Dallas, Dallas County, Texas. He married MINNIE LOU WHITAKER 02 March 1917 in West, TX, daughter of HARRIS WHITAKER and LOUISE HODGE. She was born 09 April 1894 in Near Georgetown, Williamson Co. , TX, and died 29 October 1977 in Dallas, Dallas County, TX.

More About JOSEPH WILLIAM HALE, SR.:

Burial: Restland Memorial Cemetery, Dallas, Texas

Children of JOSEPH HALE and MINNIE WHITAKER are:

- i. LAWRENCE WILLIAM⁵ HALE, b. 12 March 1919, Dallas, Dallas County, TX; m. BESSIE EVELYN HENRY, 24 May 1941, Ringling, Jefferson County, OK; b. 23 February 1918, Danville, Yell County, AR.
- ii. JOE WILLIAM HALE, JR, b. 26 December 1925, Oklahoma City, OK; m. JANE ANNE NEWSON, 06 February 1948, Dallas, Dallas County, TX; b. 22 January 1927, Waco, McLennan County, TX; d. 29 October 1995, Dallas, Dallas County, TX.

RAMCAT- SWIFT CREEK TSP-WAKE CO, NC BOOK PAGE

This sheet tracks a 7 1/2 Acre Parcel of land on the North side of Ramcat Road

OWNER	SMITH	110	WIFE EMMA STANFORD	160	WIFE A.D.U.	120	FOR 1/2 UNDEV INTEREST COL JAMES
B / P	49/572		MORGAN	60/91	WGU		BJU
FILED	7 FEB 1878			25 SEP 1880	??		20 JUL 1905
RECORDED	19 FEB 1878			25 SEP 1880			2 JUL 1905
DEED DATE	8 DEC 1877			24 SEP 1880			FEB 1903

RPU is supposed to have these 2 but on 28 APR 06 cannot locate. Are they related to the 7.5A?

74/53B? Filed 30 JUN 1883 } WGU
 105/764? Filed 14 FEB 1889 } BJU

- JOINS
- △ G.T. COOK
 - △ THOMAS GOOCH
 - △ ARCH EMOCK
 - △ ED VAUGHN
 - △ G.T. COOKE
 - △ THOMAS GOOCH
 - △ ARCH EMOCK
 - △ ED VAUGHN
 - △ G.T. COOKE
 - △ THOMAS GOOCH
 - △ ARCH EMOCK
 - △ ED VAUGHN

- △ 49/572 = 0
- △ 60/91 = .
- △ 202/13 = x

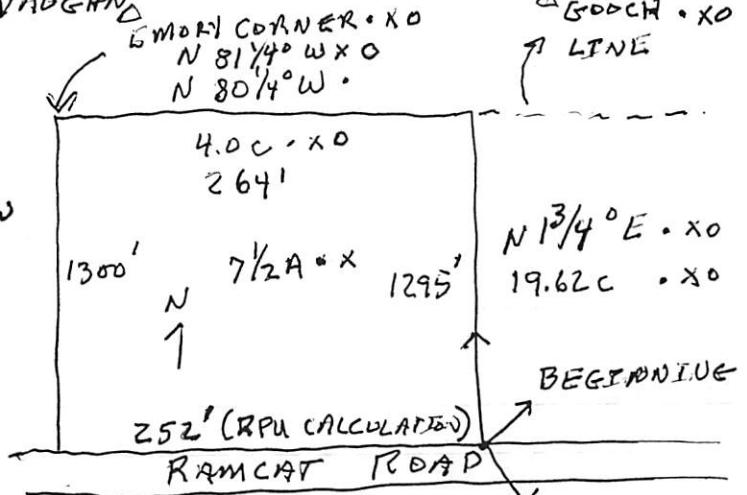

QUESTIONS/ISSUES

- 1.
2. What happened to the 1/2 interest not conveyed by BJU FEB 1903?
3. How did BJU get title to his 1/2 of the 7 1/2 acres following purchase by W.G.U. on 24 SEP 1880?
4. Where is the 7 1/2 Acres?

- △ O X. BRYANT SMITH CORNER
- △ O ATTEST: D.R.U
- △ O Charles D.U. - Clerk Sup. Ct & Probate judge
- △ O W.W. WHITE - Register of Deeds
- △ X P.E. ADAMS, J.P. 3 FEB 1903
- △ X VITRUVIUS ROYSTER Dep. Clerk Sup Ct 20 JUL 1905
- △ X J.J. BERNARD - R of Deeds 21 JUL 1905
- △ O J.N. BUNTING CSC
- △ O J.B. STRAIN, JP 13 DEC 1977
- △ O N.J. WHITAKER - Surveyed 13 FEB 1877 - 7/2 A

NAT

WHITAKER

ANDERSON BETTS (61830) TRACT - SWIFT CREE TOWNSHIP, WAKE CO, NC - 3 1/2 MILES SW OF RALEIGH - RPU 21 OCT 200

1. BK 38 PG 652 F ?
WBU & EMU R 7 SEP 1874
AGREE TO SELL M 3 SEP 1874
179 1/4 A TO ANDERSON BETTS
- \$3000 DEBT *

2. BK 65 PG 652 F 8 DEC 1881
R 10 DEC 1881
M 8 DEC 1881
\$3000
DEBT SATISFIED
DEED GRANTED

160P
(2640.0')
[106 mm]

62P
(1023.0')
[41 mm]

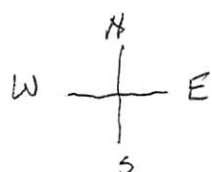

RED OAK

NAT
WHITAKER
LINE

* DEBT INVOLVES
J.M. BETTS &
JACOB S. ALLEN
(PROBABLY RALEIGH
PEOPLE - RPU)

166P
(2739.0')
[110 mm]

214.5P
(3539.25')
[142 mm]

179 1/4 ACRES

JAMES
PENNY
LINE
(NOW
T.N.
DRIGGS)

NOTE: BEARINGS ARE ROUGH
A-B, B-C, AND A-F PUT
IN FIRST AND OTHER BEARINGS
ADOPTED SO AS TO CLOSE
THE BOUNDARY LINES

1157.5P
(2500')
[100 mm]

LAWRENCE
HINTON
LINE

RALEIGH
↑

LAKE
WHEELER
ROAD
INWOOD
CHURCH B

HICKORY

STAKE

182P (3003.0')
[120 mm]

1 POLE = 16.5'
1 mm = 25'

INWOOD CHURCH ROAD

NAT

WHITAKER

WAKE CO, NC DEED BOOK 65 PG 652

△ Wm Geo U & wife sell to △ ANDERSON BETTS 179 1/4 Acre

Based on an agreement dated 3 SEP 1874 recorded

Bk 38 Pg 652 whereby △ Wm Geo U agree to deliver 179 1/4 Acre to said △ Betts upon payment of \$3,000 to said Wm Geo U. Payment having been made this deed is executed (Registered)

10 DEC 1881 in Bk 65 Pg 652 -

Beginning Stake △ LAWRENCE HINTON Line W 182 poles

to a hickory in △ James Penny Line (Now owned by T. H. BRIGGS) thence N with Penny line 2 1/4 poles to a pine thence to E 160 poles to a hickory thence S 62 poles to a Red Oak thence E 166 poles with △ NAT WHITAKER line to

△ Hinton's line thence S with said line abt 15 1/2 poles to beginning - Proven 8 DEC 1881 under D. U. CECY ^{Probate} Judge

NOTE: A2 of 24 JAN 2006 RPU does also have a copy

of BK 38 Pg 652 dated 3 SEP 1874 in which △ Wm Geo U & wife commit to the land transfer shown above (BK 65, Pg 652)

Same land description 5 1/2 miles SW of Raleigh. However, the financial aspects are cancelled - Invalue \$6,000 - also

a sum \$666.66 to be paid each Dec (J. M. BETTS to JACOB S. ALLAN (to or from?) △ ANDERSON BETTS agreed to

28 AVE 1874 + somehow \$1200 re Land - Somehow

△ CHARLES H. LEAT? involved. - Proven 3 SEP 1874

△ J. N. BUNTING Probate Judge

NEVA

WHITAKER

Input from Itz 23 MAR 2007 - Bessie Stephenson to RPA
(STEPHENSON FAMILY OF WAKE CO, NC - 1 OF 4 SIBS)
The extract below supplements major extracts I & II made by RPA

Also see a separate extract on LEONIDAS DACOSTA STEPHENSON, SR
RE: STEPHENSON BURIALS IN WOOD BRPT CH CEM - WAKE CO, NC

I. Leonidas Dacosta Stephenson, Sr, md() Sarah Eliza Anabella Mitchiner *

A. THOMAS JACKSON STEPHENSON, SR b 15 JUL 1865 (). His home burned
1892. (BUR - INWOOD) md() CORA WHITAKER 1859-1916

(BUR - INWOOD). CORA RAN A ~~FARM~~.

WHILE HUS TJS, Sr HAD A GOV'T JOB &
RAN STORE

1. Mary Belle Stephenson b 1 OCT 1891

NM Lind Rt 6 Box 822, Farmem,

NC 28730 nicknamed "McCullers"

because she looked like that church.
Lived in Minn since 1918 DUE TO TB

2. Lena Stephenson d 1971 md() -- PEARSON
- she taught 30 year Swannanda, NC
b 4 APR 1895

3. NAT Stephenson - lived Sumter, SC

a. Nancy Stephenson md() ERNEST

c. BELZVER, JR. Nancy lived

506 Fern Rd, winter Park, FL

32792 (305) 671-8056. NANCY HAS
PAPERS OF MARY BELLE S.

6. Catherine Stephenson

4. SAM Stephenson - 1/2 44 Wake Ave - age
book shows his picture. b 30 MAR 1902

b 21 AUG 1899
d 1956 ← 5. BYRON STEPHENSON - (BUR - INWOOD)

6. THOMAS JACKSON STEPHENSON, JR
b 26 FEB 1897 md() - - -

I. - - WHITAKER

MD() MARY

HAWKINS (BUR

JONES OR WHITAKER

CEM) - DIVORCED

A. CORA WHITAKER

B. DELIA WHITAKER
SHE WAS (1ST) WIFE

OF COUSIN "DAVE"

STEPHENSON. HE

MD(2ND) MATTIE

BEASLEY

C. BYRON WHITAKER

NM d WACO, TX

D. WILSON WHITAKER

NM d WACO, TX

E. ANNIE WHITAKER

d AGE 18

F. MARTHA b 1864

WHITAKER NM

G. NEVA b 1871

WHITAKER NM

MADE INPUT
VIA A PHONE
CONVERSA-
TION WITH
BESSIE

(S) McELWEN

A BT. 1985

MBS says

her BRO

NAT & his

wife separated

& Nancy &

Catherine came

a home of

TJS, Sr

I. - - MITCHNER

RE: MITCHNERS:

* | A. Sarah Eliza Anabella
Mitchiner

B. Augusta Mitchiner

C. ALPHEA (?) Mitchiner

D. Martha Mitchiner md()

W^m RUFUS STEPHENSON

ON 5 SEP 1985

BESSIE REC'D

A LTR FROM:

W^m A. MITCHNER

"BILL" 3404

MOONINGSIDE

DR, RALEIGH,

NC 27607

QUESTION: HOW
DOES WILLIS WHITAKER
FIT IN md(1st) - - -
md(2nd) TEMPERANCE
JONES BELLENER (?)

R N

WITTAKER

DEED BK: 792 PG: 10

DEED FOR LOT IN RALEIGH

F 24 SEP 1938

I. WALTER MCGOWAN U, SR 1886 - 1970

R 22 OCT 1938

(MO (1) MINNIE GERTRUDE DANIEL

M. 19 SEP 1938

→ [S/O ALLEN PERRY U OF THE RICHARD U, III / JAMES U, IV SUBCLAN - IS GARNET U LINE]

△ A. WALTER MCGOWAN U, JR.

△ B. HERBERT JACKSON U, SR

BACKGROUND - This deed to RNU via 19 JUN 2015 email from
△ Staley Carraway Smith - and filed as Deed BK 792 - PG 10
in RNU Deed File. In it WMU, SR & HJU, Sr, single,
△ sell to PHILIP HORWITZ of Raleigh a 50' x 100' lot
on SW corner of Newbern Ave & East Street - being
part of the TEMPLETON property surveyed in 1920
including A.T. TEMPLETON (wife JMT) & MARTHA
A. GRISSOM - 23 MAR 1920 BK 356 PG 274 - PER
HER WILL DATED 3 FEB 1930, FILED 9 DEC 1931

OTHER CITATIONS IN THE DEED:

- 1. J. P. W. RUSSELL & WIFE TO R. H. WITTAKER BK 31 PG 125
- 2. R. H. WITTAKER & WIFE TO RUFUS H. JONES BK 246 PG 252
- 3. W. M. JONES TO A. J. TEMPLETON BK 260 PG 101
- 4. BK 460 PG 49
- 5. BK 408 PG 542
- 6. → MARTHA A. GRISSOM BY J. W. BUNN, Trustee BK 595 PG 376
- 7. LULA BAUCOM → J. W. BUNN, TRUSTEE BK 409 PG 538

ADDED INPUT VIA EMAIL 20 JUN 2015 HJU, SR TO RNU

- A. -- GRISSOM WAS GREAT AUNT OF MINNIE GERTRUDE DANIEL
- B. WMU, SR & HJU, SR LIVED ON THE LOT WITH THEIR PARENTS BEFORE MOVING TO A LARGER HOUSE ON THE CORNER
- C. WMU, SR LOST THE HOUSE IN THE DEPRESSION

WAKE-CAPITAL COUNTY OF NC Vol II Johnson & Munay

Pgs 191, 192

- △ *Daily News*. Democratic Party leaders convinced Jordan Stone, editor of the *Roanoke News* in Weldon, to relocate his paper to Raleigh in 1872, and he joined
- △ local printer William H. Uzzell in publishing the paper under the name *Daily*
- △ *News* beginning in March. William A. Hearne's new paper, the *Carolinian*, was soon combined with the *News*, and the paper attracted a number of experienced
- △△ journalists to Raleigh. Samuel T. Williams was editor-in-chief, and Capt. E. C. Woodson came from Warrenton to work as "city editor." Rev. R. H. Whitaker remembered that when the *News* announced there would be a reporter of local news, "our city could not help smiling at the idea; for reconstruction had been accomplished, the Yankees had gone, and everything had gotten so quiet it was thought that news had played out." Woodson's news-gathering prowess soon made it evident that the position of city editor was becoming essential to the success of any local paper.⁴³

- △△ The first *News* office was on the third floor of a building near Market Square shared by attorney B. F. Moore and wholesale grocer (and prankster) George Stronach. Stronach became one of Woodson's closest friends and often kept him company after closing his store at night while Woodson took dispatches and prepared copy for the midnight press run. By about 1875 the paper's proprietors constructed a new building near the corner of Fayetteville and Martin streets.⁴⁴

43. Whitaker, *Reminiscences*, 446-448.

- △△ William A. Hearne's *Carolinian*, a daily, ran from about October 1871 to February 1872. From January to March 1874 Hearne put out another short-lived paper, the *Daily Examiner*, which he sold to William M. Brown's *Weekly Era*. Col. Fred A. Olds later recalled that Major Hearne's financial struggles with the paper left him in arrears with his printers when the paper ceased. He later paid "every dollar he owed," however, after being appointed superintendent of construction of the post office. Olds, "Old-Time Printer," 7.

△ 44. Whitaker, *Reminiscences*, 448; *News and Observer*, Mar. 11, 1962. Machinists W. T. Adams and Son built the elevator for the *News* building. Their shop was at the corner of Davie and McDowell streets. *Raleigh City Directory, 1875-1876*, 41, 60.

FROM: WAKE TREASURES VOL 17 NO 2 SUMMER/FALL 2007 PGS 3-16
BRANSON'S NORTH CAROLINA BUSINESS DIRECTORY -
1877 AND 1878

ABSTRACTED BY HOPE BLACKFORD - WAKE CO, NC PART ONLY

WAKE COUNTY OFFICERS - 19 LISTED

RALEIGH TOWN OFFICERS - 39 LISTED

3 ALDERMEN FOR EACH OF 9 WARDS - 5TH WARD

3+ MAGISTRATES FOR EACH OF 18 TOWNSHIPS INCLUDING:

SWIFT CREEK TWP: ALLEN ADAMS, L. D. STEPHENSON, J. B. STRAIN

MARK'S CREEK TWP: JOHN W. SMITH

RALEIGH TWP (16 LISTED): CHAS D. U

CHURCHES: (61 LISTED) J. C. MARCOM (2): FRIENDSHIP, BUNN'S LEVEL - BAPT

R. H. WHITAKER, MACEDONIA, RAL, METN. PINEY GROVE, RALEIGH - BAPT

INWOOD BAPT NOT LISTED

HOTELS: (22)

LAWYERS: (38) J. C. L. HARRIS

MANUFACTORIES: ARTSD - R. N. BETTS - TURPENTINE - APEX; GEO. T. COOKE - BRICK

ALFRED U - CARRIAGES

MERCHANTS: 100+ WM H. DODD - GROCER, COTTON BROKER

B. W. STARKE (AGENT) WESTERN UNION TELEGRAPH CO; W. D. U - GRD

JANE U (MRS) - DRESS MAKING; JOHN R. U (NEAR RAL) GRD & LIQ

WILLIAMSON & UPCHURCH - WHOLESALE GRD & COTTON BROKERS [BPT & W]

IN COUNTRY: W. W. U GEN STORE - CARY; J. W. EASTMAN G. S. ASBURY

T. Y. HILL GS - NEAR ASBURY

MINISTERS: A. M. BETTS - APEX - MET; JAS C. MARCOM - HOLLY SPRS - BAPT

MILLS: THOS H. AVERA - GRIST, EAGLE ROCK; J. F. CURFMAN - STEAM, SAW

SW OF RAL; W. C. U - FLOUR & GRIST - RALEIGH; PHARTS YATES

FLOUR, GRIST & SAW (WATER) - NEAR RALEIGH

NC Home Insurance Company, Raleigh - Directors -

- △ Pres. - Battle, R. H., Jr.
- △ Vice-President - Root, C. B.
- △ Sec. - Devereux, John, Major
- △ Sup't Agencies - Cowper, Pulaski

NEWS PAPERS: (10)

PHYSICIANS (50+) THOMAS H. AVERA - EAGLE ROCK

SCHOOLS: REV JESSE H. PAGE - CARY HIGH SCHOOL - CARY

CHARITABLE INSTITUTIONS:

LOCAL CORPORATIONS: 2 FOR WGU

FARMERS: (ABT 100)

W. G. UPCHURCH, RALEIGH

CORRESPONDENTS AGR'L DEPT (6)

Raleigh National Bank of NC, Fayetteville st.

- President - Dewey, Chas.
- Cashier - Blake, J. C.
- Bookkeeper - Mahler, F. L.
- Bookkeeper - Belvin, C. H.
- Collecting Clerk - Sherwood, Jno. M.
- Directors -

- △ Bagley, W. H.
- △ Carter, D. M.
- △ Moring, F. O.
- △ Reade, E. G.
- △ Smith, W. N. H.
- △ Upchurch, W. G.
- △ Anderson, W. E.
- △ Andrews, A. B.
- △ Bagley, W. H.
- △ Busbee, C. M.
- △ Carter, D. M.
- △ Howard, G. W.
- △ Hyatt, S.
- △ Jones, R. H.
- △ Morton, T. D.
- △ Nichols, John
- △ Shaffer, A. W.
- △ Smith, W. N. H.
- △ Upchurch, W. G.

Correspondents Agr'l Dept.

- Mial, A. T. - Raleigh
- Smith, W. B. - Forestville
- Stronach, A. B. - Raleigh
- Stronach, W. C. - Raleigh
- Upchurch, W. G. - Raleigh
- Williams, S. D. - Raleigh

REBECCA JANE WHITAKER

KFD-3043

From The N.C. Genealogical Soc journal Vol 30 No 1 FEB 2004 Pg 13
Marriages and Deaths from the Raleigh Register, 1946 By
Raymond A. Winslow, Jr Raleigh, NC

Friday, 13 March 1846

Died
In this City, on Tuesday last, George Washington, infant son of Bartlett and Jane
UPCHURCH. ... S.

TUE =
10 MAR 1846

The above fits into the Upchurch Family as follows:

I. WATKINS U, I - Head of clan

A. BURTIS U

1. BARTLETT U md (?) REBECCA JANE WHITAKER

a. GEORGE WASHINGTON U

b. (?) d 10 MAR 1846 (Raleigh, NC)

REBECCA JANE WHITAKER

XID 3043
①

Subject: Upchurch References

From: Hope Blackford <WCGS-Journal@nc.rr.com>

CC TO NC TRIP FILE
SPRING 2010

Date: Sat, Apr 10, 2010 10:38 pm

To: "Upchurch, Phil (Write Article)" <phil@upchurchstory.com>

Hi Phil,

I was typing an index, and copied these entries for you. Hope they may be of use to you.

Hope

Wake County Division of Land Dower – General Index

1820-1854

ORL Microfilm C.099.50108

	NAME OF WIDOW	BOOK	PAGE	DATE	COMMENTS
1	UPCHURCH, Eleanor M.	G	488 & 185*	1896	O&D; *added by J.D.E.
2	UPCHURCH, Esther	31	279	1859	
3	UPCHURCH, Margaret	26	180	1846	
4	UPCHURCH, Martha	34	444	1867	
5	UPCHURCH, Rebecca J.	29	397	1855	

The above are almost certainly the following

- Δ Δ 1. = nee Eleanor Marks W, I - widow of William George W
↳ XID-617
- Δ Δ 2 = nee Esther Byrd XID-810 - widow of Richard W
- Δ Δ 3. nee Margaret Yates - XID-81 - widow of Buster W
- Δ Δ 4. nee Martha Goodwin XID 10 - widow of Ruffin W
- Δ Δ 5. nee Rebecca Jane Whitaker - XID-3043 - widow of Bartlett W

○ RPU Ancestry.COM Search - 27 MAR 2008 Re family of Bartlett U Head of a line in the Nathan U, I / Burke U Siblings

1870 CENSUS - RALEIGH TWP
WAKE CO, NC

11	48	Starks Belling	32 M W	Telegraph Operator	100	Virginia
12		James	5 M W			North Carolina
13		Margaret	6 F W			"
14		William	4 M W			"
15		Robert	2 M W			"
16		Upchurch Rebecca	55 F W	Keeping House	150	"

↳ b APT 1815

1870 CENSUS - RALEIGH TWP
WAKE CO, NC

11	44	Williams John	25 M W	Express	100	500	BORN NC
12		Cornia	21 F W	Keeping House			"
13		Alonzo	1 M W				"
14		William Mary	28 F W	Wife			"

1880 CENSUS - RALEIGH, NC
WAKE CO, NC

Name	BORN	AGE
J. R. Williams	1844	36
Cornia N. Williams	1850	30
Alonzo R. Williams	1869	11
Earnest Williams	1871	9
Edgar M. Williams	1872	8
Rebecca J. Upchurch	1816	64

I. Nathan U, I - Head of clan

A. Bartlett U b APT 1808 (I) d 21 JUN 1955
md 27 DEC 1842 (Raleigh, NC)

△ Rebecca Jane Waitaker ↑

△ 1. Mary Jane U b APT 1845

(Note: Mary had son Robert b APT 1868 but she is not on the 1870 census - must have died 1869 ± 1 year)

△ md 8 DEC 1859 (Wake Co, NC) Belling W. Starks b APT 1838 (VA)

- △ a. James Starks b APT 1862 (NC)
- △ b. Margaret Starks b APT 1864 (NC)
- △ c. William Starks b APT 1866 (NC)
- △ d. Robert Starks b APT 1868 (NC)

△ 2. Corinna Morhead U b APT 1849 (NC)

△ md 24 FEB 1868 (Raleigh, NC) John Reece Williams b 5 JUN 1843 (NC)

- △ a. Alonzo Roland Williams b 11 FEB 1869 (NC)
- △ b. Ernest Williams b 1 NOV 1871 [AKA EARNEST]
- △ c. Edgar Mark Williams b 25 NOV 1873

- ① Per Attach #16 West Ltr 1975 Jane Whitaker in
Bartlett U 27 DEC 1842 - per Raleigh Register Newspaper
30 DEC 1842
- ② Per Attach #34 West Ltr 18 MAY 1975 - Wake Co NC Marriage Records
" 27 DEC 1842 Bartley U m Jane Whitaker - witnesses
Samuel Little, Calvin Finch."
- ③ See 1850 census - Wake Co NC - Raleigh Twp.
Bartlett U age 42 male Coachmaker \$1000 RE
Rebecca f. U age 31 female
Mary f. U age 5 female
Corina U age 1 female
- ④ See 1870 census - Wake Co NC - Raleigh Twp - Western Ward
Rebecca U age 55 female, white, keeping house \$1500 RE -
w in NC - in in home of Bellinge Starke age 32,
m, w telegraph operator \$0 RE \$1000 PP - w in VA.
- ⑤ See 1880 census - Wake Co NC - Raleigh Twp - SW Div.
J. R. Williams - W, M, 30 Esq. (?) Clerk. [Probably J. R. Williams - RPA]
Corunia N Williams - W, F, 30, wife
Alonzo R. Williams W, M, 11 son
Earnest Williams W, M, 9 son
Edgar M. Williams W, M, 8, son
Rebecca f. U W, F, 64 - Mother-in-law - w in NC or VA W + F
- ⑥ See 1860 census - Wake Co NC - Raleigh.
Mrs B. U. age 43 Female \$5600 Per Prop \$400 RE [= Rebecca Jane U]
Mary U age 16 F + Mrs Whitaker age 76 F
Corina U age 12 F Miss Honecut age 26 F
Marta U age 8 M Mrs Whitaker age 20 F.
Slave schedule shows Mrs B. U. held Black Females - ages 8, 18, 25
" - Males - age 7

REBECCA JANE WHITAKER

XID 3043 (4)

See Pg 44 of RPU Vint 10 DEC 2001 (MON) & the
Supreme Court of Wake Co, NC. There are 48 Vols
of Records of Estates. (Extract from will).
Two illustrative cases were taken from Vol 33
1836-1866 1-275 Index 275-572 - one of which
was:

△ MARK U 375

△ CORINA U 375

Page 375. Mrs R. J. U [nee Rebecca Jane Whitaker]
- widow of [△] Bartlett U Guardian of [△] Corina M. U
[[△] Corinna Morehead U] & [△] Mark A. U from
the estate of [△] Bartlett U, dec'd.

Accounting:

Cash forward from FEB Term 1864 Expenses
1864 = \$ 787.42

SLAVES ?-RPU	{	+ Hire of girl LAURA	40.00
		+ Hire of woman. EDY	25.00
		+ Hire of Bob Billy	25.00
		Int on 787.42	<u>47.23</u>
			924.65

Bury Laura	95.00
Shoe for wards	225.00
Board for wards	240.00
Tuition do	} 25.00
△ E. B. THOMAS	
Free	<u>2.00</u>
	587.00

337.65 - forward
FEB TERM 1865

- ① See Notes of RPU 25 FEB 1980 call to Marie Hayer U (XID-1094) Ruby U, a nurse & dau of John William U of Natrans/Bostis U clan, and George Whitaker & they had a dau Coleen Whitaker. ↑
- ② See Ltr 5 NOV 1988 Clara Maxine Beard to RPU when Ruby Margante d 30 NOV 1967 she had a dau CARLENE ↑ (Mrs S.M. SOLOMBATO) living in Richmond, VA. [Another version of the dent for Ruby shows F.F. KOLOMBATOVICH in husband of Coleen (Carlene) Whitaker ↑. This couple lived in Akron, OH.
- ③ See Notes of RPU 1 JAN 1989 call to Ellen Eldora Whitaker. RUBY CARLYNE WHITAKER ↑ b ca 1927 and Frank KOLOMBATOVICH. Ruby lives in Wadsworth, OH. They have three children.
- ④ See dent of Ruby Margante U who d 30 NOV 1967 AT the time her dau Mrs F.M. Kolombatovich [nee RCWA] was living in Akron, OH.
- ⑤ See Profile of Wmible Frances Weaver - entry 15 MAY 2010 pg 19 Wmible refers to RCWA as "COLLEEN". [To date it seems the "C" actually stands for CARLYNE although the family used other versions - see above - RPU]. She died in Richmond, VA

RUFUS

WHITAKER

○ BRANSON'S DIRECTORY - RALEIGH, NC - TAX ENTRIES - 1891
 FOR FARMERS IN SWIFT CREEK TSP, WAKE CO, NC
 LISTINGS FOR MEMBERS OF THE WHITAKER FAMILY

- NAME - POST OFFICE - ACRES - VALUE OF PROPERTY

△ Whitaker, T M	Raleigh	299	1495
△ Whitaker, Rufus	Raleigh	18	142

- ① See Notes of RPU 25 FEB 1980 call to Marie Hager U (XFD-1094).
 Ruby U, a nurse & dau of John William U of Nathan/
 Buster U clan, and George Whitaker. They have
 a dau Ruth Whitaker who lives in
 Richmond, VA
- ② See # 5 NOV 1988 Clara Maxine Beard to RPU
 when Ruby Marganto U d on 30 NOV 1967 she had
 a dau Ruth Whitaker (Mrs J. R. Ferriter) living
 in Richmond, VA (or J. R. LEVINTON ??).
- ③ See Notes of RPU 1 JAN 1989 call to Ellen Eldora Whitaker
Ruth Marie Whitaker b 22 JUN 1922 died recently.
 and J. R. Ferriter. They had only one child Jean
 Marie Ferriter.
- ④ See clut of Ruby Marganto U who d 30 NOV 1967.
 At the time her dau Mrs J. R. Ferriter (nee RMWA)
 was living in Richmond, VA

SARAH CANTLEY WHITAKER

UPCHURCH CITATIONS FOUND ON INTERNET BY CHARLES JOHN PETERSON, JR & SENT TO RPU JW LTR 22 MAR 2004. A COPY OF THIS ARTICLE APPEARS AS PG(S) 206 WITH THE LETTER AND IN EXTRACT FORM BELOW.

FURTHER IDENTIFIED AS: OUR CHILDREN'S ANCESTRY
BY [^]Sarah Cantley Whitaker Allen 1935 [^]
CROSSFILE: WHITAKER FAMILY; FINNEY FAMILY; CROWELL FAMILY

THE WHITAKER FAMILY

I. Thomas Crowell, M.D.
md (1st) [^]Margaret Wooten ⁱⁱ
md (2nd) Margaret Benton ^{2j}
A. ⁱⁱKate Crowell md ()
-- RAGLAND, M.D.
of Seal, AL. She
was raised by her
GM after her MOT
died.

Thomas Crowell was a physician. He married first Margaret Wooten, by whom he had one child:
Kate Crowell, who married Dr. Ragland, of Seal, Alabama and had one child, Willie Lou Ragland.
After the death of the wife of Thomas Crowell the child, Kate, was reared by her grandmother.
He married second, Margaret Benton. Their daughter, Tommie Crowell m. Henry Finney, issue:
Kate Finney m. (1.) Louis Fowler and had issue: Eugene Fowler; Margaret Fowler m. L. A. Patton, issue: William Patton.
m. (2.) Mr. Mimms; m. (3.) Captain L. S. Mumford, of Alabama.
Margaret Finney m. Joseph Middlebrooks, issue: James Middlebrooks; Joseph Middlebrooks II; Catherine Middlebrooks m. Dr. W. L. Upchurch, of Atlanta.
James Finney m. Vera Speights, issue: Henry Finney, Vera Finney, m. Mr. Westbrooke, Evelyn Finney, Louis Finney.

B. ^{2j}Tommie Crowell
md () Henry Finney
1. Kate Finney md (1st) () Louis Fowler
md (2nd) () -- MIMMS
md (3rd) () L. S. Mumford (Capt.) of AL

a. Margaret Fowler md () L. A. Patton
i. William Patton
2. Margaret Finney md () Joseph Middlebrooks II
a. James Middlebrooks
b. Joseph Middlebrooks, II
Δ □ C. Catherine Middlebrooks md () Dr. W. L. U of
Δ Atlanta [Actually: William E. U, M.D. of the
Richard U, III / Benton U, I Subclass -
Clayton U, II line]

SAMUEL S

WHITAKER

FROM: CONCERNING OUR ANCESTORS - 1980 BY RUTH BEYHEA JOHNSON - PAGE(S) 177

I. Tapley Johnson, Sr

A. Tapley Ormond Johnson, Jr

1. John Lewis Johnson

a. Mary Lorena Johnson

i. Elsie Atkinson

→ (F) William Eric Whitaker b. 14 OCT 1915

HUSBAND'S NAME William Eric Whitaker

When Born October 14, 1915 Where Wake Co., N.C.

(Husband's Full Name)

Christened _____ Where _____

When Died _____ Where _____

When Buried _____ Where _____

When Married March 12, 1938 Where Titusville, Fla.

Other Wives (if any)
Number (1) (2) etc.

His Father Wm. Carl Whitaker His Mother's Maiden Name Elsie Atkinson

WIFE'S MAIDEN NAME Lucy Viola Arnold

When Born March 22, 1919 Where _____

Christened _____ Where _____

When Died _____ Where _____

When Buried _____ Where _____

Other Husb. (if any)
Number (1) (2) etc.

Her Father _____ Her Mother's Maiden Name _____

IN MEMORIAM
William Eric Whitaker
 Born Nov. 10, 1943 - Died June 22, 1963
 "His sun went down in the morning
 While all was fair and bright,
 But it was not an eclipse of darkness
 That hid him from our sight;
 For the valley of death was brighter
 Than the hills of life he trod,
 And the peace that fell on his spirit,
 Was the calm deep peace of God.
 His sun went down in the morning,
 While all was fair and bright,
 It shines today, on hills far away,
 In the Land that knows no night!"
 (Adapted)

Male or Female	CHILDREN (Arrange in order of birth)	WHEN BORN			WHERE BORN		State or Country	WHEN DIED*			Married
		Day	Month	Year	Town or Place	County		Day	Month	Year	
	1 <u>William Eric Whitaker</u>	10	11	1943	Daytona Beach	Fla	Lagrange Cemetery - Near Wims, Fla.	15	6	1963	Date To unmarried
	2 <u>Hollis Arnold Whitaker</u>	1	10	1944		Fla					Date To Shelley
	3										Date To _____
	4 <u>Hollis Arnold Whitaker</u>										Date To Shelley
	5 Issue:										Date To _____
	6 <u>Mary Aynn Whitaker</u>			1968							Date To _____
	7 <u>Corrie</u>			1971							Date To _____
	8 <u>Samuel S. Whitaker</u> ↗			1975							Date To _____
	9										Date To _____
10	William Whitaker - died age 19 from automobile accident near Orlando, Fla. June 12, 1963 Graduated Gordon Military College June 1961 Brevard College, Cocoa, Fla. 1963 (Jr. College) Barnesville, Ga.										
11	Eric says to put in the "family book"										
12	"Of all the Johnson marriages Eric got the pick!"										

○ THE FAMOUS 1889 TRIAL OF EUGENE GRISSOM, SR - As Presented in Chapter 41 (Pg 417-431) of THE TAR HEEL EDITOR By JOSEPHUS DANIELS "J.D." - 1939. This Chapter is extracted here especially to record important Wake Co, NC names and because S. OTHO WILSON a resident of RAMCAT is referenced.

JD takes much credit for the downfall of Dr. Grissom. That at his trial.

PG 417

THE EVENT of 1889 which stood out conspicuously was the trial of Dr. Eugene Grissom, Superintendent of the Insane Asylum, on charges preferred by John W. Thompson, Steward, and Dr. Sion Rogers, one of the physicians of the Institution. They charged Dr. Grissom with immorality with patients and female attendants, with cruelty to patients, and with graft. The publication of these charges shocked and surprised the bulk of the people who believed that Dr. Grissom was both a great alienist and a man of high character. He had received all the honors of the State Medical Association. He had delivered addresses before Medical Associations all over the country. A year or two before the charges were brought against him, Dr. Grissom connected himself with the Methodist Church. When the charges were made, he called upon the leaders of that church to stand by him. The editor of the Raleigh Christian Advocate, Rev. Dr. Frank L. Reid, believed in his innocence and came to his aid in his paper and denounced as slanderers those who had used what he called gossip to put a stain upon the reputation of a great man. In Raleigh Dr. Grissom had many friends. Every doctor in Raleigh except one or two were his partisans. He was a member of a leading drug firm of the city, and incidentally he had purchased most of the medicine and liquor used by the Asylum from that firm. It was charged that this made him guilty of graft.

PG 425:

At that time the Farmers' Alliance was holding meetings all over the State. The day after the meeting in the Metropolitan Hall, they were to hold a big meeting at Auburn. S. Otho Wilson, a leader of the Alliance, came to me that morning and said he wanted to introduce resolutions denouncing the Board and Grissom and asked me to write them for him. I did so and they were unanimously adopted by 2,000 Wake farmers. This was followed by like meetings in other parts of the State.

After the Civil War Dr. Grissom came to the State Senate as a Republican of the Reconstruction Party. The Spoils System allowed GOV. W. W. HOLDEN to give a Democrat and to name DR. GRISSOM as Superintendent of the N. C. Hospital for the Insane (DEX HILL). He was politically astute and survived through subsequent Democratic administrations of Gov. Zebulon Vance, T. J. JARVIS & ALFRED M. SCALES. In 1884 he supported Scales, Democrat, for GOV over Dr. Tye York. Daniels was against Grissom because he saw him slap an older Senator. John W. THOMPSON was steward of the Asylum & a member of the Watauga Club. He was unhappy with Grissom & said Dr. FRANK FULLER, Chief Asst. Physician, was responsible for all good work, Grissom being corrupt in Administration and in life.

JWT said Dr. Sion Rogers, Asst. Physician, agreed with him. SPIER WHITAKER & A. M. WADELL presided Grissom with the Board of the Asylum sitting in judgement. Dr. E. B. Haywood was Board Chairman. Grissom's Council included: THOMAS G. FULLER, ex GOV THOMAS J. JARVIS, CHARLES M. COOKE of Franklin (County?), two sons of Dr. E. B. Haywood [A.W.H &], ARMISTEAD JONES & T. P. DEVEREAUX. The trial, incidentally, revealed severe faults of DR. SION ROGERS. The Board acquitted Dr. Grissom on a split vote. There was an uproar over the acquittal as illustrated by the Farmers Alliance. Ex GOV HOLDEN came out of retirement to speak in favor of Grissom during the uproar but did him more harm than good. GOV DANIEL GOULD FOWLE, with advice of JD, reconstituted the Board adding OCTAVIUS COKE & JOHN B. BROADFOOT of Fayetteville. Grissom got some of the new Board members drunk but they were rescued by JOHN W. THOMPSON & A. D. JONES. Grissom blamed RICHARD H. SMITH. ALFRED D. JONES, a friend of JD heard Grissom trash JD on a Raleigh Street. JD also encountered ROBERT GIULIO GRISSOM, a S/O Dr. Grissom and also EUGENE GRISSOM, JR. when JR was an employer of U.S. DEPT. of INTERIOR when JD was Chief Clerk in 1893 & still there in WWI when JD was SEC USN in WWI at which time EUGENE GRISSOM, III came to see JD. Dr. Grissom moved to CO & was better but soon died. Years later JD was in CO & was escorted by the secretary of the Chamber of Commerce whose wife was D/O Dr. Grissom. She was very cordial.

T.A. WHITAKER
ERNEST MYATT PRESB. CHURCH CEM, SWIFT CRK TSP-WAKE CONE
RECORDS FOR THE WHITAKER FAMILY.

113 Simpkins, Eva Whitaker, b. 4 Aug 1905. d. 28 Apr 1988

136 Whitaker, Alda E., b. 1896, d. 1984

137 Whitaker, Annie Price, b. 20 Dec 1888, d. 14 Mar 1950

138 Whitaker, Byron T., b. 26 Feb 1919, d. 19 Jun 1965, "NC CMI USNR WW2"

139 Whitaker, James L., b. 1918, d. 1956

140 Whitaker, T.A. b. 30 Jun 1871, d. 16 May 1934, "Thee"

141 Whitaker, Theoaphilous Jr., b. 11 Sep 1916, d. 9 Aug 1917, "Son of T.A.
- Whitaker"

142 Whitaker, Viola R., b. 8 Mar 1895. d. 5 Aug 1967

T

M

WHITAKER

○ BRANSON'S DIRECTORY - RALEIGH, NC - TAX ENTRIES - 1891
 FOR FARMERS IN SWIFT CREEK TSP, WAKE CO, NC
 LISTINGS FOR MEMBERS OF THE WHITAKER FAMILY

- NAME - POST OFFICE - ACRES - VALUE OF PROPERTY

△ Whitaker, T M	Raleigh	299	1495
△ Whitaker, Rufus	Raleigh	18	142

THEA

WHITAKER

EXTRACT OF ARTICLE IN WAKE CO, NC HERITAGE BOOK - PG 44, 45
 RE: J. Y. JOYNER & ERNEST MYATT CHURCH BY NEE BESSIE BELLE MORGAN - COPIES OF ARTICLE WITH ALL THREE
 J. Y. JOYNER SCHOOL BUILT ON US 401 NORTH OF 10-10 IN 1907
 PREVIOUSLY STUDENTS WENT TO INWOOD SCHOOL - IN 1926
 JOYNER SCHOOL CLOSED & STUDENTS WENT TO GARNER. THE COUNTY
 CONDEMNED LAND OF HANNAH WHITAKER GILL FOR THE SCHOOL

I. -- WHITAKER
 A. HANNAH WHITAKER
 MD () -- GILL
 B. ARELIA WHITAKER
 "REELIE" MD () --
 SNELLINGS
 C. FABIUS WHITAKER
 IN 1909 WAS SUPER-
 INTENDANT OF
 SUNDAY SCHOOL - FOR-
 RUNNER OF ERNEST
 MYATT PREBS. CH.

TEACHERS IN THE SCHOOL?
 MISS MAE ADAMS - 1907 MARY BELL 1915
 REBECCA MERRITT LENA STEPHENS 1915
 INA JONES ↳ FROM
 CELESTE PENNEY - 1911 RHAMKATTE
 FROM RHAMKATTE

I. JOHN WILLIAM MORGAN - HE AND BOB DURHAM
 GOT TREES FOR THE CHURCH FROM TOM JONES
 FARM IN RHAMKATTE
 MD () CLOE ANN DAVIS D/O JEFF DAVIS, MDG
 * A. BESSIE BELLE MORGAN b APT 1903
 MD () -- CAMERON
 B. PAUL MORGAN b APT 1894
 * C. EFFIE M. MORGAN

BARNES
 X. ROAD
 1 MILE
 SOUTH
 OF SCHOOL

LARRY WOODALL CAME
 FROM RHAMKATTE TO
 TEACH SINGING IN
 SUNDAY SCHOOL

I. GEORGE PARKER (FH 603)
 MD () IOLA --
 A. CAREY PARKER (FH 537)

COUSINS

I. W. A. MYATT [WILLIAM
 ACRIEL MYATT] RALEIGH
 MERCHANT,
 A. ERNEST MYATT [E.
 MALCOLM MYATT]
 GAVE LAND FOR CHURCH
 DIED YOUNG OF TB

I. -- WILDER
 A. BEATRICE W.
 B. LOUISA W.
 I. HANIRAL PARKER
 MD () MARY --

* JOHN
 BUFFALO
 * EDNA R.
 BUFFALO
 * DAISY
 DURHAM
 * MAMIE
 E. DURHAM
 * MABEL
 HAYES
 * SEXTON
 HAYES

1912 J. Y. JOYNER BASEBALL TEAM:
 BEN HOOD YATES PARKER
 PAUL MORGAN HERMAN MYATT
 SAM STEPHENSON (PICTURE)

DR. W^m McLANAHAN RALEIGH
 CAME FROM RALEIGH TO
 HOLD REVIVAL NOV 1911

HAROLD PITZER LIVED IN HOUSE
 I. -- BARNES 1948-1960
 A. -- BARNES (F)
 MD () ROBERT BUFFALO
 * 1. RUTH BUFFALO
 2. KATE BUFFALO
 3. ETHEL BUFFALO
 * 4. NORMAN BUFFALO

THEA WHITAKER WOULD
 NOT SELL LAND FOR
 THE CHURCH

* 10 CHARTER CHURCH
 MEMBERS JOINED
 NOV 1911

THEOAUPHILOUS JR. WHITAKER
ERNEST MYATT PRESB. CHURCH CEM, SWIFT CRK TSP-WAKE CONE
RECORDS FOR THE WHITAKER FAMILY.

113 Simpkins, Eva Whitaker, b. 4 Aug 1905, d. 28 Apr 1988

136 Whitaker, Alda E., b. 1896, d. 1984

137 Whitaker, Annie Price, b. 20 Dec 1888, d. 14 Mar 1950

138 Whitaker, Byron T., b. 26 Feb 1919, d. 19 Jun 1965, "NC CMI USNR WW2"

139 Whitaker, James L., b. 1918, d. 1956

140 Whitaker, T.A., b. 30 Jun 1871, d. 16 May 1934, "Thee"

141 Whitaker, Theoauphilous Jr., b. 11 Sep 1916, d. 9 Aug 1917, "Son of T.A.
- Whitaker"

142 Whitaker, Viola R., b. 8 Mar 1895, d. 5 Aug 1967

THEODORE B.

WHITAKER

○ CENSUS RECORDS FOR AN OLIVER FAMILY OF ^Δ SCTWP - 6 JUL 2010
RPH

I - - OLIVER
 Δ A. HARDY B. OLIVER
 b MAR 1860
 MD () EPSIE A -
 b APR 1859

1910 CENSUS - NORTH
 SWIFT CRK TWP
 WAKE CO, NC

Name	B	ABT	Age
Hardy B Oliver	HEAD	1860	50 [51]
Elsie Oliver	WIFE (5,4)	1855	55
Anna Oliver	DAU	1897	13

1920 CENSUS - SWIFT
 CREEK TWP, WAKE CO, NC

Name	B	ABT	Age
H B Oliver	HEAD	1860	60
Epsie Oliver	WIFE	1859	63

Δ 1. ANNIE R. OLIVER
 b JUL 1896

MD () - - PENDERGRAFT

G. ISSUE 3

2 - - OLIVER (F)

MD () - - WHITAKER

Δ a. MARY A. WHITAKER b APT 1923
 Δ b. THEODORE B. WHITAKER b APT 1924

1930 CENSUS - SWIFT
 CREEK TWP
 WAKE CO, NC.

Name	MD	AGES	B	ABT	Age
Hardy B Oliver	2422	HEAD	1860	70	NC
Epsie A Oliver		WIFE	1859	71	NC
*Annie R Pendergraft		DAU	1897	33	NC
Mary A Whitaker		GRAND	1923	7	NC
Theodore B Whitaker		GRAND	1924	6	NC

* MD AGE 24

THOMAS WHITAKER

① see 1830 census - Wake Co NC

Thomas Whitaker seen in some part
of Wake Co or Hubbard, Mathan, Whitney
& Burt's U

TOMMY

WHITAKER

○ Zebulon Record THUR 4 MAR 1999 Zebulon, NC

I. Tommy Whitaker†

md () Martha Larson

A. Jean Marie Whitaker

md () Marcus W. Johnson

Joan Marie Johnson

Joan Marie Johnson, 42, of Wendell, died Sunday night, Feb. 28, at WakeMed. Graveside funeral service was Wednesday, March 3, at Gethsemane Memorial Gardens in Zebulon.

She was the daughter of the late Tommy and Martha Larson Whitaker. She was owner and director of Education of IntraMed of Raleigh.

Surviving: husband, Marcus W. Johnson; daughter, Chelsea Joy Johnson of the home; son, Trevor Gregory Johnson of the home. Arrangements by Strickland Funeral Home, Wendell.

TOMMY

WHITAKER

①

① NAMES IN 2 NOV 1995 ARTICLE ON LIZARD LICK SCHOOL
ZEBULON, NC

① TOMMY WHITAKER

② W. H. GAY ♂ (WILLARD HENRY GAY, SR)
(SON OF ③)

③ STANLEY GAY ♀ (NEE STANLEY MAE PEARCE)

④ MAMIE DEAN

⑤ ROBEY MORGAN ♂

⑥ SHIRLEY WOOD (WIF OF ⑧)

⑦ PEARL HORTON ♀

⑧ CHARLES WOOD (CHARLES PRESSIE WOOD) (SON OF ⑫ & ⑬)

⑨ BERTIE CARTER ♂ (GF OF ⑧) (JOE BERTIE CARTER)

⑩ ROSA CARTER (NEE ROSA GAY)
(WIF OF ⑨)

⑪ ART PITZER

⑫ PEARL WOOD ♀ (NEE PEARL CARTER) (WIF OF ⑬)

⑬ LILA HORTON

⑭ EVIE WHITE ♀

⑮ FRANCES SARGENT ♀

⑯ P. W. WOOD ♂ (PRESSIE W. WOOD)

⑰ BILLY S LILES

⑱ PATTIE LEE ♀

⑲ W. C. HORTON

⑳ IVAN GAY

㉑ FANNIE FERRELL

㉒ DICK ELLIS

㉓ R. P. CHAMBLEE ♂

㉔ RILEY PRIVETTE

㉕ A. GRIFFIN

㉖ J. M. FERRELL

㉗ S. F. GARNER

㉘ W. A. LILES

㉙ LIZARD LICK -
WAKE CO, NC
↳ [original filed
here]

School's ties to Lizard Lick in tact

I was appointed in 1973 to promote our community and crossroads, because the newly built U.S. 64 bypassed us, and our address changed.

I was born in Lizard Lick on Jan. 5, 1931, and have only missed two State Fairs in 55 years. For 22 years, I have written a column for the Gold Leaf Farmer as a way of keeping our crossroads alive and well-remembered as the great building boom headed our way. I knew asphalt roads and country do not mix, and things would change.

I was asked to research and write about the Lizard Lick School House, so here goes:

The first State Fair was beginning to take shape in 1853. This wasn't the only event that would make history in later years.

A small, 16-foot by 20-foot building was being constructed about that time. It would soon become Public School District No. 5 of Wake County and later would be called the Old Rhodes School after the landowner. To our community and family, it's known as the Lizard Lick School.

The schoolhouse was located 16 miles east of Raleigh on U.S. 64 near a crossroads called Lizard Lick. In 1948, I lived in this building as a tenant farmer. A room had been added to the side for a kitchen and used as a tenant house for as long as I could remember. My parents, P.W. and Pearl Carter Wood, had seven children to help farm the land belonging to Miss Pattie Lee.

Later, Willard Gay developed this property now called Gaylee Village, a residential subdivision. Gay promised his mother, Stancy

By Charles Wood

Gay, that he would not destroy this old building because of the family history. Gay's grandmother, Fannie Ferrell, and his father, Ivan Gay, attended the school.

Gay donated the school to the State Fair's Village of Yesteryear. Fair Manager Art Pitzer and Dick Ellis of the Archives Department were delighted with the gift and started to restore it immediately. Restoration was finished in 1975.

According to records available, the school started its first class on July 12, 1886, only operating for a two-month term. The first teacher, R.P. Chamblee, received a salary of \$24 per month. Students attending were from the families of Todd, Lee, Horton, Ferrell, Whitaker, Temple, Hardesty, Underhill, Gay and Rhodes. Other teachers included Riley Privette, A. Griffin, J.M. Ferrell, S.F.

Garner, W.C. Horton and W.A. Liles, each with a salary of \$30 per month. There were 21 male and six female students enrolled ranging in age from 7 to 19.

This information was made available from the records in possession of Billy S. Liles, a member of the Wendell School Citizens Committee. He farmed and lived in Lizard Lick. The textbooks used were listed as "Swinton's Word Book," "Holmes Teacher," "Reed and Kellogg's Grammar" and "Monteith's Geography." The last recorded school classes were in 1896. It is not known if the school continued after that date.

A special thanks to Agriculture Commissioner Jim Graham and James Devine for accepting a rare photo of some students who attended the old school. My grandparents, Bertie Carter and Rosa Gay Carter, are two students who appear in the photo. It was taken inside the school at a formal dedication service on Oct. 18, 1976.

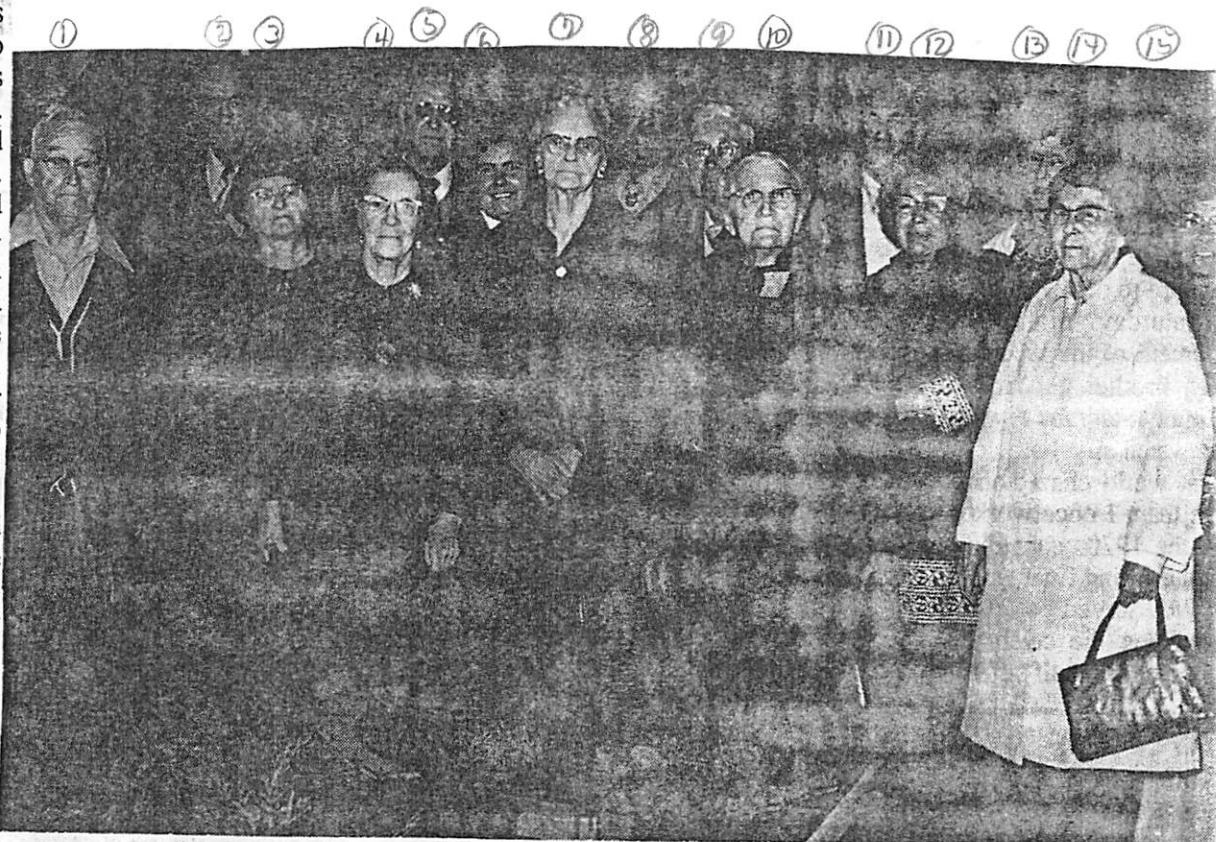

Lizard Lick reunion

Gathered in 1976 are some who attended Lizard Lick School: (from left) Tommy Whitaker, W.H. Gay, Stancy Gay, Mamie Dean, Robey Morgan, Shirley Wood, Pearl Horton, Charles Wood, Bertie Carter, Rosa Carter, Art Pitzer, Pearl Wood, Lila Horton, Evie White and Frances Sargent

Contributed photo

Lizard Lick News



TOMMY

WHITAKER

○ The Zelandon Record THUR 10 OCT 1991 Zelandon, NK

Community to honor generous proprietor

By CHARLES P. WOOD
Record Columnist

Born Sept. 18, 1916, in the community of Lizard Lick, Miley T. Whitaker is 75 and still living in the same house just north of our crossroads.

He is the son of the late Mr. and Mrs. Tommy Whitaker, and worked on the farm until he joined the Navy. He was on the USS Honolulu in Pearl Harbor, Hawaii, when Japan bombed it Dec. 7, 1941.

The ship was tied up at the dock and had a 30-foot hole blown in her side by a torpedo. He watched history unfold as thousands died that day.

He returned to Lizard Lick unharmed and worked for Martin Mill Works for 12 years. He ran the "Save on Gas" station in Lizard Lick for 25 years.

During this time, he helped every kid in the community including me and mine. When he closed the station in the mid-1970s, his unpaid receipts reflected the



Lizard
Lick
News

help he had given to this community over the past 25 years. It was in the thousands.

Miley said he did not regret any of it and would do it again if he could.

He has retired to the rank of chief grass-cutter and yardman of Lizard Lick.

Saturday night starting at 7, we will host a hot-dog roast as we toast Miley Whitaker as the outstanding man of our community. We will have music from the 1950s and '60s, a sock hop, and a square dance as we present Saturday night country-style in honor of Miley. Tony Denton will help emcee the program.

If you know Miley or would like to join us for this celebration of music and fun, be here Saturday and bring the kids, too. It's free.

If you would like to pick or sing, call me at 365-6648 for more information. The event will be held outside if possible; inside in case of bad weather at the Lizard Lick town hall.

- ① Item in Sts 3 FEB 2009 Juanita Marie U & RPU. This appeared in a Raleigh, NC Newspaper on 10 DEC 1913. The EVERETTE U mentioned in THOMAS EVERETT U s/o John Rufus U of the Gilbert Burtis U line in the Nathan U, I/ Burtis U Subclan. However, all 3 articles are of interest to RPU and a copy of this sheet has been placed in the Briefs of each person named.

DECEMBER 10, 1913

- △ The Commercial National Bank is repairing an underground leak in the Martin Street wall and has a force of men digging deeper under the sidewalk. They are searching for a spot where water has been seeping into the basement.
- △ The football squad of the Raleigh High School left early this morning accompanied by Coach G. B. Phillips for the championship game in Chapel Hill. Those composing the squad are Raymond Tyree, Toxie Whitaker, Eugene Mills, Ralph Champion, Bill Bowen, Earl Johnson, Parham, Dog Weathers, Andrew Crinkley, Roy Smith, Ralph McDonald, Whiting, Luke Coley, Betts and John Koontz. The team will have a light practice in Chapel Hill.
- △ The veterans at the Soldiers Home on New Bern Avenue were given a vaudeville entertainment last night by a number of young men of the city. Those furnishing the entertainment were Messrs. Sherwood Brockwell, Fred and Emil Hilker, Everette Upchurch, Lonnie Adams, Ben Cates, Willie Faison, Willie and Basil Woodall and Harrison Kaufman. Mrs. Kaufman presided at the piano.

V

E

WHITTAKER

O OAKWOOD CEM. RALEIGH, NC - STATUS - 1 JAN 1922

LOTS IN PERPETUAL CARE

JANUARY 1, 1922

W. H. Battle	Mrs. Brewer (Pomeroy lot)	J. D. Ballentine heirs	H. H. Horton
Worth Bagley lot	T. E. Green	C. P. Wharton	Mrs. Margaret B. Pollard
T. H. Briggs, 2 lots	R. Winston (R. W.)	O. W. Scarborough	J. R. O'Neal lot
Jones Fuller	W. C. Douglass	M. G. Jones	C. R. Boone
J. H. Alford	Mrs. J. D. Roberson	Mrs. H. C. Rippelmire	W. D. Upchurch -
C. A. Woodruff	Mrs. J. D. Roberson (J. Mul-	Mrs. Katie W. Rogers	George Little, Exr.
Mrs. Cameron	len lot)	Dr. Albert Anderson	J. S. Hurst
R. B. Raney	E. B. Smedes	R. H. Turner	Mrs. Heber B. Hatch
Mrs. Lydia E. Lee	W. N. Jones	Dr. A. W. Goodwin	P. P. Bishop lot
P. Cowper	W. B. Mann	Emmet E. Levy	John N. Harrell, Admr.
Miss Selinia Jenkins	Z. M. Caviness	J. A. Sheets	Mrs. Florence Harris
Dr. T. D. Martin lot	Mrs. Annie G. Upchurch	Mrs. Blake Manor	Mrs. E. R. Gill
Scott lot	C. B. Holliday	Mrs. D. H. Young	C. A. Allen
F. J. and W. G. Haywood	N. DeBoy	W. T. Davis	W. S. Barnes lot
Miss Jane Dinwiddie	Mrs. E. H. Love	W. B. Wright	Endfield and Rigsbee
Walter Clark	S. W. Brewer	J. R. Reimann	Mrs. J. R. Walton
C. B. Edwards	James R. Rogers	J. M. Johnson	Mrs. W. L. Hogwood
C. B. Wright	W. H. Lyon, Jr.	W. A. Erwin	Gilbert Crabtree
L. R. Wyatt, Exr.	Jones Fuller lot	A. B. Andrews lot	A. R. Russell
Estate Mrs. C. D. Kreth	B. R. Sherwood	Mrs. C. R. Smith	S. A. Nichols
Estate George E. Hunter	Mrs. M. K. Walters	Mrs. J. T. Bland	J. S. Manning
Estate Mrs. H. A. Bland	Mrs. Mary T. Blacknall	Mrs. Edgar W. Barbee	Miss Ethel M. Haynes
Dr. R. H. Lewis	M. M. Marshall lot	M. B. Newsom	Mrs. J. W. Crawford
Annie C. Hicks	Miss Louise E. Farmer	R. E. L. Farmer	W. J. Carter
John Johnson	Mrs. W. R. Miller	Mrs. Lizzie Aikin lot	Estate Fred C. Doyle
Mrs. Sallie D. Kennan	Mrs. Emily B. Woodell	Mrs. Henry C. Brown	Mrs. Gertie Jones
J. E. E. Green, Exr.	Mrs. A. M. Prince	Mrs. W. E. Harris	Estate Alf A. Thompson
The W. H. Day lot	Mrs. N. B. and Annie C. Hill	J. C. Marshburn	Powers and Bridgers
Mrs. Nora K. Atkinson	S. J. Betts	G. L. H. White	Lillian P. Stark
Miss Jennie C. Coffin	Miss Georgie Sanderlin	George B. Justice	Dr. A. G. Spingler
A. M. Prince	Mrs. C. M. Hawkins	P. H. Ray	C. A. Dillon and
W. F. Marshall	J. P. Whitley and sisters	E. L. Weaver	Mrs. T. H. Dillon
Mrs. Cora W. Aycock	D. H. Allen	Mrs. C. M. Hamilton	E. T. Moore estate
H. E. and Mrs. J. O. Litchford	J. W. Thompson	Mrs. A. B. Forrest	John D. Berry
W. L. and D. I. Fort	T. E. Green, Admr.	J. E. Stone	Frank L. Woodard
V. E. Whitaker ↗	Hubert Haywood	J. S. Farmer	J. M. Monie, Jr.
Miss Mabel Green	J. F. Vaughn	A. P. DeMelt	Mrs. W. C. Holman
Mrs. H. M. Farnsworth	Mrs. W. T. Tucker	E. Z. Eksteen	James Parrish
Mrs. A. L. Sears	Mrs. Clark Farmer	J. H. Seymore	M. T. Ray lot
Mrs. Robert N. Wynne	T. E. Browne	W. L. Goodwin	Miss Lillian B. Wilder
Mrs. Willey M. Rogers	Mrs. Etta V. Walters	A. M. Powell lot	Samuel Bogasse
G. C. Pool	R. H. Davis, Admr.	S. F. Campbell	V. C. Moore
W. R. Cox	Dr. A. B. Hawkins	Mrs. C. M. Chappell	I. P. Roberts and others
Miss Mary S. Bryan	R. N. Simms	Howard White	Estate J. M. Monie
J. N. Williamson	R. Y. McPherson	K. P. Lewis	B. O. Spence
William H. Williamson	R. E. Barnes	Mrs. J. F. Thompson	Mrs. E. F. Lewis
Mrs. C. P. Franklin	R. E. Barnes, Admr.	Mrs. A. G. Harris	H. H. Thomas
C. B. Itay	E. C. Horton	George L. H. White	Mrs. J. M. Teachey
A. F. Bowen	Henry Perry	Mrs. C. H. Baugh	T. F. Brockwell
Mrs. J. F. Sprague	Mrs. John W. Cross	C. H. Baugh, Jr.	Mrs. H. P. Watkins
Mrs. C. M. Walters	J. M. Pickell	Mrs. C. A. Gurganus	P. D. Allen
J. P. Pillsbury	Alex. S. Webb	M. R. Haynes	Mrs. W. H. Robbins
J. C. Brantley	Mrs. W. F. McDowell	A. H. Adams	J. W. Beasley
Mrs. Bessie M. Tyree	W. R. Hawkins	J. E. Stevick	Miss Annie Davis
Mrs. H. L. Wells	William Moncure	W. L. Ford	A. T. Smith
Jones and Pence lot	C. E. Bell	Estate B. R. Jolly	C. H. Garvin
H. W. Jackson	A. B. Mills	C. H. Betts	Lynn Wilder
Mrs. Eliza L. Williamson	T. E. Long	J. C. Horton	O. L. Parham
P. P. Lynch	A. Dughl	Estate N. E. Edgerton	W. C. Phillips
B. C. Glover	Mrs. Laura R. Gill	R. G. Hill	B. F. McClamroch
Mrs. G. A. Turner	J. M. Dixon	A. H. Wood	Mrs. E. T. Gooch
Mrs. Florence A. Yates	Z. V. Peed	J. B. Robeson	W. A. Harvey
		J. T. Britt	J. F. Moore and M. L.
		Clyde C. Upchurch	Phillips
		R. H. Gupton	Mrs. J. W. Hinsdale
		Emmet Haywood, Exr.	E. L. and Emma D. Conn
		Mrs. T. W. King	F. C. Hillker
		S. B. Fickett	Mrs. H. W. and James Gerow
		Mrs. J. L. Broughton	W. C. Jones
		Silas Yates (Lockeyme lot)	

VIOLA R. WHITAKER
○ ERNEST MYATT PRESB. CHURCH CEM, SWIFT CRK TSP WAKE CONE
RECORDS FOR THE WHITAKER FAMILY.

113 Simpkins, Eva Whitaker, b. 4 Aug 1905. d. 28 Apr 1988

136 Whitaker, Alda E., b. 1896, d. 1984

137 Whitaker, Annie Price, b. 20 Dec 1888, d. 14 Mar 1950

138 Whitaker, Byron T., b. 26 Feb 1919, d. 19 Jun 1965, "NC CMI USNR WW2"

139 Whitaker, James L., b. 1918, d. 1956

140 Whitaker, T.A., b. 30 Jun 1871, d. 16 May 1934, "Thee"

141 Whitaker, Theoauphilous Jr., b. 11 Sep 1916, d. 9 Aug 1917, "Son of T.A.
- Whitaker"

142 Whitaker, Viola R., b. 8 Mar 1895. d. 5 Aug 1967

WILLIAM H

WINTAKER

SNELLING FAMILY - FROM EMAIL 17 OCT 2008 - MARY KAYE BUFFALO TO RPA

SNEELING

A. CURTIS SNELLING MD (SILVANIUS EVANS "LAVINA"

MORE ON WILLIAM:

1. WILLIAM SNELLING b 1791 (ND) d 1872

IN 1825 HAD

MD (1ST) 23 JUL 1822 (WAKE CO, NC) (HARDY CROWDER

421 ACRES +

MD (2ND) NANCY (RHODES) HOLLAND b 18 JUL 1818 (NC)

4 SLAVES

d BEFORE 1840 (BUR - SNELLING CEM) D/O JOHN RHODES

ESTATE PAPERS

MARY MD (1ST) 31 MAR 1806 (WILLIAM HOLLAND b 3 JAN

WAKE CO 99-

1850 (C) d 4 DEC 1809 - HOLLANDS MITH CH NAMED FOR HIM

508-294. WAS

MD (2ND) 3 SEP 1840 (WAKE CO, NC) (FRANCIS WARREN (HOME OF W^m R. WINTAKER)

A LENDER OF

d D/O NATANIEL WINTAKER d 1881 (VS 1849) - LIVED BARTON'S

MONEY

CREEK TWP,

TEN MEMBER HOUSEHOLD OF W^m SNELLING:

SEE "EARLY
METHODISTS MEETING
HOUSES IN
WAKE CO, NC
BY FRANK
GILL

Relation	Name	1850	1860	1870	1880	born	place	died	married to & date
1	William H	10	19	29	Δ	1840			Civil War
2	"Elick" Alexander	8	17		Δ	1842		1900-1900	Dorinda L. White 13 Oct 1867 Δ
3	Martha H	6	15		Δ	1845			Gen. T. Broughton 26 Oct 1866 Δ
4	Mary A	4	13		Δ	1847			John Crocker Δ
5	Thomas T.	4 1/2	10		Δ	April 1850			
6	Rebecca Griffith	5 1/2			Δ	1794	Pa.		
7	Narcissa	6	16		Δ	18 Dec 1853		18 Jan 1886	James Crocker Δ
8	? Kate			22	Δ	1848			
9	John W.	8			Δ	1852			
10	Cora	1	11		Δ	1860			David Crocker; 2. Albert King Δ Δ

Additional information and sources 1850 Census shows him as farmer & neighbor there
158 W. Wintaker + # 158 W. Wintaker; aka 1842 tax list shows 1,093 acres + 5 slaves;
Martha H., Mary Ann, Thomas T., Alexander & John W. were students in July 1858

1870 Wake County, St. Mary's Township Census:

William Snelling	79	Farmer, \$3000 Real Estate, \$600 Personal Property
Francis	53	keeping house
William	29	Farm Laborer
Kate	22	at home
Narcissa	16	at home
Cora	11	at home (married David Crocker)
Δ Joseph Powell	26	black, farm laborer
Δ Margaret Powell	25	black, domestic servant
Δ Sidney Jones	16	black, farm laborer

• Living a few doors away was Alexander Snelling, age 25, farmer and wife Arelia, age 21, and son Fabius, age 1, and Alvin Laubecker, age 8, born in New Jersey, white male (does not give relationship or additional information). Alexander Snelling is the son of William & Francis Snelling...see Snelling Family Sheet.

• Snelling Cemetery located at the corner of Vandora Springs Rd. & Timber Drive:

Δ Lelae Dupree	b. 28 Sept. 1893	d. 7 June 1896
Mrs. M. F. Snelling	b. 18 July 1818?	d. 29 May 1881/1887 (age 63

yrs.)

Narcissa Crocker	b. 18 Dec. 1853	d. 18 Jan. 1886
In memory of our little Mamie	b. 20 Nov. 187	d. 1876

A foot stone with J. P. - could not find headstone.

WILLIAM WHITAKER

① See 1830 Census - Wake Co NC

William Whitaker was in same section of
Wake Co or Haliard, Nathans, Volantrey &
Burling U.

WILLIAM CARL WHITAKER

FROM: CONCERNING OUR ANCESTORS - 1980 BY RUTH
 BETHEA JOHNSON - PAGE(S) 175

I. Tapley Johnson, Sr

A. Tapley Ormand Johnson, Jr

1. John Lewis Johnson

a. Mary Lorena Johnson

→ i. Elsie Atkinson 12 MAR 1889 - 4 DEC 1951

HUSBAND'S NAME William Carl Whitaker
 When Born 1888 Where _____ (Husband's Full Name)
 Christened _____ Where _____
 When Died January 13, 1973 (85 yrs.) Where _____ (Wife's Maiden Name)
 When Buried _____ Where _____ This information obtained from _____
 When Married _____ Where _____
 Other Wives (if any) Sally D.
 Number (1) (2) etc. _____
 His Father _____ His Mother's Maiden Name _____

WIFE'S MAIDEN NAME Elsie Atkinson
 When Born March 12, 1889 Where Homerville, GA
 Christened Wake Chapel Christian Ch. Where _____
 When Died December 4, 1951 Where St. Inigoes, Md.-St. Mary's Co. Date _____
 When Buried _____ Where Baltimore, Md. Compiler _____
 Other Husb. (if any) _____ Address _____
 Number (1) (2) etc. _____
 Her Father W. Zeb Atkinson Her Mother's Maiden Name Mary Lorena Johnson City _____ State _____

Male or Female	CHILDREN (Arrange in order of birth)	WHEN BORN			WHERE BORN (Town or Place)	County	State or Country	WHEN DEED			Married
		Day	Month	Year				Day	Month	Year	
1	Erma Jean Whitaker	27	11		Erma Whitaker issue - Stephen L. Mauldin						Date To Stephen L. Mauldin
2	Doris										Date To Spencer Legar
3	Lorraine TWINS				Lorraine Whitaker - 1st marriage issue - Joan Legar						Date March 12, 1938 To John Lauterbach
4	William Eric Whitaker	14	10	1915							Date To Viola Arnold
5	Carl Kendall Whitaker										Date To Betty
6											Date To
7	Eric Whitaker issue										Date To
8	Viola Arnold										Date To
9	William Eric Whitaker, Jr.	10	11	1943						15 6 1963	Date To
10	Hollis Whitaker	1	10	1944							Date To Shelley
11	Gordon Kendall Whitaker										Date May 8, 1941 To Catherine E. Donnelly
12	Issue:										Date To
13	William Gordon Whitaker	2	5	1942							Date To Eva May Bridgers
14	Kendall Carl Whitaker	3	1	1946							Date To Dreama Dalton
15	Joseph Lee Whitaker	19	2	1949							Date To Single in 1980

WILLIAM D

WHITAKER

ZEBULON RECORD THUR 8 OCT 1992 ZEBULON, NC

George and Whitaker wed

Traci Lynn Whitaker of Zebulon and Jerry Morton George of Zebulon were united in marriage Sept. 12 at St. James Methodist Church. The double-ring ceremony was performed by the Rev. Eric Carson.

The bride is the daughter of William D. Whitaker of Zebulon and Sharon B. Whitaker of Raleigh. Parents of the bridegroom are Mr. and Mrs. Lewis George III of Wendell.

Given in marriage by her father, the bride wore a gown of satin and sposabella lace. The fitted bodice featured a sweetheart neckline, Juliet sleeves and a basque waist. Sposabella lace motifs, etched with pearls and sequins, outlined the neckline and adorned the bodice and sleeves in a floral design.

The sleeves were also enhanced by crystal pleats featuring a sposabella lace medallion motif with pearl and crystal dangles tapering to sposabella lace-edged illusion with pearl etching.

The floor-length skirt extended into a cathedral-length train. Sposabella lace motifs with scattered pearls edged an illusion panel in a pyramid design on the front of the skirt and on the train. Scattered sposabella lace cutout motifs in a floral design extended upward from the hemline. A garland of sposabella lace bordered the skirt and train.

For her headpiece, the bride chose a layered fingertip-length veil of illusion with hand-rolled edges and pouf flowing from a wreath of silk flowers and floral spray of pearls and sequins, accented with a cascade of lily-of-the-valley and pearls. She carried a bouquet of stephanotis and fuchsia dendrobium orchids enhanced with English ivy.

She was attended by Jenny Garis as matron of honor and Aimee Whitaker as maid of honor. Julie Parrish served as bridesmaid.

The attendants each wore a ruby taffeta tea-length dress with pouf sleeves. The U-back was adorned with pearls draped from ruby taffeta rosettes at the shoulders.

Deanna George was the flower

girl.

The bridegroom chose his father to be his best man. Ushers were Jeremie George, son of the bridegroom; David George, brother of the bridegroom; and Mike Clark.

The bridegroom wore a black tropical wool coat which was inset with a blended stripe lapel. His pleated trousers matched the lapel inset, with the vest matching the coat and the ascot in a gray pin dot.

The altar of the church was decorated with two baskets of fuchsia and white gladiolas. It was also draped with white snowdrifts and tuber roses. A matching altar vase was placed at the back of the sanctuary.

Spiral candelabra were adorned with wedding greenery. A double kneeling bench and unity candle, decorated with a satin bow and greenery, were used by the

couple.

Wedding music was presented by Sue King, organist, and Susanne Whitford, soloist.

The bride is a graduate of East Wake High School. She is a distribution clerk with the U.S. Postal Service. Her husband is a graduate of Wayne Community College and is employed by Residential & Commercial Heat & A/C.

After a wedding trip to Gatlinburg, Tenn., the couple will make their home in Zebulon.



Mrs. Jerry Morton George
Traci Lynn Whitaker

WILLIAM D

WHITAKER

○ Zebulon Record THUR 20 AUG 1992 Zebulon, NC



Traci Lynn Whitaker

Engagement announced

William D. Whitaker of Zebulon and Sharon B. Whitaker of Raleigh announce the engagement of their daughter, Traci Lynn Whitaker of Zebulon, to Jerry Morton George of Zebulon, the son of Mr. and Mrs. Willie L. George Jr. of Wendell.

The wedding will be held Saturday, Sept. 12, at 4 p.m. at St. James Methodist Church in Raleigh.

Family and friends are invited to attend. The reception is by invitation only.

WILLIAM EDGAR^{SR} WHITAKER, SR

XID-9049

① William E. ~~Whitaker~~ Whitaker "Bill" b 15 DEC 1888
d 10 JUL 1967 m'd 5 JUN 1911 Annie Pearl Lazarus
b 20 NOV 1888. Annie is dau of John Sims Lazarus
& gd of Queenetta U of the Moses U / Service Substan
(35, Pg 25).

② see It 2 JAN 1983 ~~Harriet~~ Harriet Ratcliffe to RDU
Proper name = William Edgar Whitaker, Jr.

WILLIAM EDGAR WHITAKER, JR XID- 9174

(1) William Edgar Whitaker, Jr b 3 SEP 1914 and 2 SEP 1957
Evelyn Lee Lashley b 22 JUN 1918. William is son
of Annie Pearl Lashley of the Moore & family
Sulphur (35, Pg 25).

WILLIAM ERIC WHITAKER

FROM: CONCERNING OUR ANCESTORS - 1980 BY RUTH BEYHEA JOHNSON - PAGE(S) 177

- I. Tapley Johnson, Sr
 - A. Tapley Ormand Johnson Jr
 - 1. John Lewis Johnson
 - a. Mary Lorena Johnson
 - i. Elsie Atkinson

↙ (I) William Eric Whitaker b. 14 OCT 1915

HUSBAND'S NAME William Eric Whitaker ↑
 When Born October 14, 1915 Where Wake Co., N.C.
 Christened _____ Where _____
 When Died _____ Where _____
 When Buried _____ Where _____
 When Married March 12, 1938 Where Titusville, Fla.
 Other Wives (if any) _____
 Number (1) (2) etc. _____
 His Father Wm. Carl Whitaker His Mother's Maiden Name Elsie Atkinson

(Husband's Full Name)

IN MEMORIAM
William Eric Whitaker ↑
 Born Nov. 10, 1943 - Died June 22, 1963
 "His sun went down in the morning
 While all was fair and bright,
 But it was not an eclipse of darkness
 That hid him from our sight;
 For the valley of death was brighter
 Than the hills of life he trod,
 And the peace that fell on his spirit,
 Was the calm deep peace of God.
 His sun went down in the morning,
 While all was fair and bright,
 It shines today, on hills far away,
 In the Land that knows no night"
 (Adapted)

WIFE'S MAIDEN NAME Lucy Viola Arnold
 When Born March 22, 1919 Where _____
 Christened _____ Where _____
 When Died _____ Where _____
 When Buried _____ Where _____
 Other Husb. (if any) _____
 Number (1) (2) etc. _____
 Her Father _____ Her Mother's Maiden Name _____

Male or Female	CHILDREN (Arrange in order of birth)	WHEN BORN			WHERE BORN			State or Country	WHEN DIED*			Married
		Day	Month	Year	Town or Place	County	Day		Month	Year		
	1 <u>William Eric Whitaker</u>	10	11	1943	Daytona Beach		Fla					Date _____ To _____
	2 <u>Hollis Arnold Whitaker</u>	1	10	1944			Fla					Date _____ To <u>Shelley</u>
	3											Date _____ To _____
	4 <u>Hollis Arnold Whitaker</u>											Date _____ To <u>Shelley</u>
	5 Issue:											Date _____ To _____
	6 <u>Mary Aynn Whitaker</u>			1968								Date _____ To _____
	7 <u>Corrie</u>			1971								Date _____ To _____
	8 <u>Samuel S. Whitaker</u>			1975								Date _____ To _____
	9											Date _____ To _____
10	William Whitaker - died age 19 from automobile accident near Orlando, Fla. June 12, 1963 Graduated Gordon Military College June 1961 Brevard College, Cocoa, Fla. 1963 (Jr. College) Barnesville, Ga.											
11	<u>Eric</u> says to put in the "family book"											
12	"Of all the Johnson marriages <u>Eric</u> got the pick"!											

WILLIAM ERIC WHITAKER

FROM: CONCERNING OUR ANCESTORS - 1980 BY RUTH
 BETHEA JOHNSON - PAGE(S) 175

I. Tapley Johnson, Sr

A. Tapley Ormand Johnson, Jr

1. John Lewis Johnson

a. Mary Lorena Johnson

→ i. Elsie Atkinson 12 MAR 1889 - 4 DEC 1951

HUSBAND'S NAME William Carl Whitaker
 When Born 1888 Where _____ (Husband's Full Name)
 Christened _____ Where _____
 When Died January 13, 1973 (85 yrs.) Where _____ (Wife's Maiden Name)
 When Buried _____ Where _____ This information obtained from _____
 When Married _____ Where _____
 Other Wives (if any) _____
 Number (1) (2) etc. Sally D.
 His Father _____ His Mother's Maiden Name _____

WIFE'S MAIDEN NAME Elsie Atkinson
 When Born March 12, 1889 Where Homerville, GA
 Christened Wake Chapel Christian Ch. Where _____
 When Died December 4, 1951 Where St. Inigoes, Md.-St. Mary's Co. Date _____
 When Buried _____ Where Baltimore, Md. Compiler _____
 Other Mch. (if any) _____ Address _____
 Number (1) (2) etc. _____
 Her Father W. Zeb Atkinson Her Mother's Maiden Name Mary Lorena Johnson City _____ State _____

Male or Female	CHILDREN (Arrange in order of birth)	WHEN BORN			WHERE BORN (Town or Place)	County	State or Country	WHEN DIED			Married
		Day	Month	Year				Day	Month	Year	
1	Erma Jean Whitaker	27	11		Erma Whitaker issue - Stephen L. Mauldin						Date To Stephen L. Mauldin
2	Doris										Date To Spencer Legar
3	Lorraine TWINS				Lorraine Whitaker - 1st marriage issue - Joan Legar						Date 1st To John Lauterbach Md. 1972
4	William Eric Whitaker ↑	14	10	1915							Date March 12, 1938 To Viola Arnold
5	Carl Kendall Whitaker										Date To Betty
6											Date To _____
7	Eric Whitaker issue										Date To _____
8	Viola Arnold										Date To _____
9	William Eric Whitaker, Jr.	10	11	1943						15 6 1963	Date To _____
10	Hollis Whitaker	1	10	1944							Date To Shelley
11	Gordon Kendall Whitaker										Date May 8, 1941 To Catherine E. Donnelly
12	Issue:										Date To _____
13	William Gordon Whitaker	2	5	1942							Date To Eva May Bridgers
14	Kendall Carl Whitaker	3	1	1946							Date To Dreama Dalton
15	Joseph Lee Whitaker	19	2	1949							Date To Single in 1980

WILLIAM GORDON WHITAKER

FROM: CONCERNING OUR ANCESTORS - 1980 BY RUTH
BETHEA JOHNSON - PAGE(S) 175

I. Tapsley Johnson, Sr

A. Tapsley Ormand Johnson, Jr

1. John Lewis Johnson

a. Mary Lorena Johnson

→ i. Elsie Atkinson 12 MAR 1889 - 4 DEC 1951

HUSBAND'S NAME William Carl Whitaker
 When Born 1888 Where _____ (Husband's Full Name)
 Christened _____ Where _____
 When Died January 13, 1973 (85 yrs.) Where _____ (Wife's Maiden Name)
 When Buried _____ Where _____ This information obtained from _____
 When Married _____ Where _____
 Other Wives (if any) Sally D.
 Number (1) (2) etc. _____
 His Father _____ His Mother's Maiden Name _____

WIFE'S MAIDEN NAME Elsie Atkinson
 When Born March 12, 1889 Where Homerville, GA
 Christened Wake Chapel Christian Ch. Where _____
 When Died December 4, 1951 Where St. Inigoes, Md.-St. Mary's Co. Date _____
 When Buried _____ Where Baltimore, Md. Compiler _____
 Other Husb. (if any) _____ Address _____
 Number (1) (2) etc. _____
 Her Father W. Zeb Atkinson Her Mother's Maiden Name Mary Lorena Johnson City _____ State _____

Male or Female	CHILDREN (Arrange in order of birth)	WHEN BORN			WHERE BORN			State or Country	WHEN DEED*			Married
		Day	Month	Year	Town or Place	County	Day		Month	Year		
1	Erma Jean Whitaker	27	11		Erma Whitaker issue - Stephen						Date To Stephen L. Mauldin	
2	Doris				Stephen L. Mauldin ("Steve") Jr.						Date To Spencer	
3	Lorraine TWINS				Lorraine Whitaker - 1st marriage issue - Joan Legar						Date To 1st Legar	
4	William Eric Whitaker	14	10	1915							Date To March 12, 1938 To Viola Arnold	
5	Carl Kendall Whitaker										Date To Betty	
6											Date To	
7	Eric Whitaker issue Viola Arnold										Date To	
8	William Eric Whitaker, Jr.	10	11	1943						15 6 1963	Date To	
9	Hollis Whitaker	1	10	1944							Date To Shelley	
10	Gordon Kendall Whitaker										Date May 8, 1941 To Catherine E. Donnelly	
11	Issue:										Date To	
12	William Gordon Whitaker	2	5	1942							Date To Eva May Bridgers	
13	Kendall Carl Whitaker	3	1	1946							Date To Dreama Dalton	
14	Joseph Lee Whitaker	19	2	1949							Date To Single in 1980	

WILLIAM RAY WHITAKER

○ The Naaman Mills Family By W. A. Mills - Pg 31

I. Abraham Mills

A. Naaman Mills

- 1. Leucetia Mills - GGM of RAY
- 2. Matthew Mills

a. John Addison Mills 1824-1894

Had 9 children ←
 # G
 (I) Commodore Mills 1852-1954

PRESENTED
HERE →

- Δ (G) Josephus Daniel Mills (b 24 Nov 1919, d 21 Aug 1967) m 21 Sep 1940 Violet Beverly Overton. Married in Chesterfield, SC. He is buried at Restlawn Cem., Raleigh, NC. Their children:
- Δ+Δ (a) Josephus Daniel Mills, Jr. (b 8 Mar 1943) m 11 Apr 1962 Judy Gilliam. Married in Dillon, SC. He m 2ndly 7 Apr 1977 Margaret Lynn Beitel (b 4 Feb 1947). Married in Wake Co., NC. Daniel and Judy's children:
 - a1) Josephus Daniel Mills, III (b 28 Jan 1965) m 23 Aug 1990 Debra Glenn Addis. Married in Wake Co., NC.
 - a2) Jason Trevor Mills (b 30 Dec 1967) m 16 Jul 1985 Tammy Hawley. Married in Ft. Knox, KY.
 - a3) Lori Violet Mills (b 19 Sep 1970).
- (b) Steven Everett Mills (b 1 Mar 1950) m 2 May 1971 Marie Victoria Cossimini. Married in Dillon, SC. Their children:
 - b1) Amy Louise Mills (b 26 Jun 1972).
 - b2) Shannon Beverly Mills (b 2 Jan 1974) m Jun 1992 William Ray Whitaker. ↑ Married in Dillon, SC.

WILLIS

WHITAKER

FROM: Wake Troopers Vol 27 No 1 Winter/Spring 2007 - Pg 36

"Branson's North Carolina Business Directory for 1872 -
Transcribed by HOPE BLACKFORD - (Wake County, NC Parts only)

SOME ITEMS: WAKE COUNTY FARMERS
1872

Name	Acres	Value	Post Office
Adams, Lucy	258	1,280	Fish Dam
Adams, Robert	1,114	3,790	Morrisville
Alford, Clem.	56	352	Rolesville
Alford, Green H.	1,400	2,500	Apex
Allen, A. H.	325	1,100	Fish Dam
Allen, J. E.	500	2,500	Raleigh
Allen, Moses H.	500	2,500	Dunnsville
Alson, W. M.	708	5,848	Rolesville
Avent, John F.	755	1,433	New Hill
Avera, Thos. H.	750	4,000	Rolesville
Baker, A. H.	406	1,600	Rolesville
Barker, Mark	350	1,280	New Hill
Beckwith, Green	730	3,000	New Hill
Belvin, O. W.	230	1,840	Fish Dam
Bledsoe, Moses A.	854	12,190	Raleigh
Booker, A. B.	202	800	New Hill
Boothe, J. H.	333	999	New Hill
Boylan, Wm.	1,308	20,400	Raleigh
Bright, Orren	332	900	New Hill
Bright, Richard	315	800	New Hill
Bright, Wm.	205	713	New Hill
Bunell, Jesse	375	800	Rolesville

Bunn, Jas.	550	1,650	Wakefield
Burt, Jesse A.	280	1,000	New Hill
Burt, John H.	270	1,300	New Hill
Burt, W. H.	45?	1,600	New Hill
Chamblee, W. B.	872	3,495	Wakefield
Collins, Eaton	374	1,435	New Hill
Crenshaw, J. M.	1,050	5,512	Forestville
Crowder, W. D.	745	3,800	Auburn
Davis, A. J.	618	2,472	New Hill
Debam, Thos. R.	2,425	9,100	Rolesville
Dozier, William	330	1,400	Fish Dam
Dunn, Dr. J. B.	1,030	8,000	Rolesville
Dunn, L. C.	543	4,344	Dunnsville
Dunn, Peterson	1,772	14,722	Dunnsville
Dunn, R. G.	1,825	8,213	Eagle Rock
Evans, Enoch	503	3,269	Fish Dam
Ferrell, A. F.	600	1,791	Raleigh
Ferrell, Burton	305	1,060	Fish Dam
Ferrell, Dorsey	491	1,572	Wakefield
Ferrell, James	254	1,000	New Light
Ferrell, Mrs. Martha	382	2,420	Fish Dam
Ferrell, W. G.	598	1,196	Morrisville
Ferrill, A. G.	400	1,600	Fish Dam
Fleming, J. & J. R.	504	4,040	Rolesville
Fort, J. F.	700	7,800	Forestville
Fowle, D. G.	220	1,350	Cary
Fowler, Joseph	1,350	4,750	Rolesville
Gill, David	958	5,748	Forestville
Green, William	311	2,428	Fish Dam
Grimes, Wm.	719	14,000	Raleigh
Gulley, John G.	417	3,336	Fish Dam
Halliburton, D. C.	700	4,200	Fish Dam
Harp, J. W.	990	3,960	Dunnsville
Hartsfield, F. J.	545	4,000	Rolesville
Hartsfield, Wesley	1,068	5,000	Rolesville
Haskith, Chas.	150	1,200	Fish Dam
Haywood, Fab. J.	1,896	16,500	Rolesville
Hicks, Thos.	450	3,600	Fish Dam
Hinton, David	3,500	17,500	Eagle Rock
Holland, Alsey	672	1,400	Apex
Holland, Bennett	408	1,632	New Hill
Holland, D. B.	1,066	4,156	New Hill
Holland, Ed.	807	3,500	New Hill
Holleman, W. H.	951	8,796	Raleigh
Horton, Joseph	702	4,000	Rolesville
Howell, B. N.	644	4,830	Morrisville
Hunter, James T.	1,280	7,140	Dunnsville
Hutchins, J. F.	1,608	12,235	Raleigh

146 FARMERS

BARTLEY

JEFFERSON

& WILLIAM

GEORGE U

NOT LISTED

Jones, E. T., estate of	1,231	12,310	Raleigh
Jones, H. W.	1,015	8,060	Dunnsville
Jones, John H.	2,810	16,960	Auburn
Jones, Kimb., estate of	705	4,870	Dunnsville
Jones, M. A.	1,079	4,000	Apex
Jones, Miss Sarah E.	872	3,570	Rolesville
Jones, W. T.	376	1,750	New Hill
King, Allen	499	1,370	Morrisville
Koonce, Richard	555	3,500	Raleigh
Leigh, J. C.	612	3,970	Rolesville
Lynn, Wiley W.	240	1,400	Morrisville
Mangum, P. H.	744	10,130	Forestville
Manly, B. C.	1,040	10,400	Raleigh
McCullers, Edwin	449	2,745	Fish Dam
McDade, W. R.	232	1,210	Cary
Mial, A. T.	1,522	6,849	Raleigh
Montague, H. W.	1,720	7,800	Rolesville
Myatt, W. A.	1,295	4,532	Auburn
Nash, J. B.	404	1,010	New Hill
Norris, J. A.	1,708	3,588	Apex
Norris, Robt.	225	900	New Hill
Norris, Samuel	754	2,700	New Hill
Olive, Merrill	922	4,800	Morrisville
Page, A. F.	403	3,400	Morrisville
Page, Anderson	1,510	9,060	Cary
Page, S. F.	481	1,204	Morrisville
Parker, H. O.	370	2,960	Auburn
Partin, Samuel	300	1,225	New Hill
Peace, Dr. P. P.	2,668	13,924	Raleigh
Pearce, W. E.	979	4,400	Raleigh
Pool, W. R.	1,875	15,800	Auburn
Powell, Caswell	991	4,971	Auburn
Powell, J. D.	1,469	14,490	Raleigh
Price, Needham, est. of	2,659	10,307	Raleigh
Pullen, Joseph	352	1,400	Rolesville
Purefoy, J. S.	441	10,194	Forestville
Rand, Wm.	430	4,300	Auburn
Ray, Wm.	380	1,900	New Light
Redford, Jas.	772	1,250	Rolesville
Richardson, W. H.	976	2,928	Raleigh
Robertson, E. P.	813	3,520	Rolesville
Rogers, Allen	380	2,280	Cary
Rogers, B. Y.	6??	2,700	Morrisville
Rogers, J. W.	849	2,547	Raleigh
Rollins, J. B.	233	932	New Hill
Sandford, G. A.	293	1,500	Rolesville
Scarboro, Amos	213	800	Rolesville
Scarboro, Daniel	836	2,400	Rolesville
Scarboro, G. W.	325	1,100	Rolesville
Scott, J. W.	1,038	3,114	Morrisville
Smith, J. W.	620	2,800	Rolesville
Smith, W. B.	813	10,160	Forestville
Sorrell, Jacob	784	2,029	Morrisville
Sorrell, M. C.	???	2,500	Morrisville
Stinson, Laud	660	1,100	Apex
Strickland, B. T.	1,700	6,800	Wakefield
Tate, Rebecca B.	937	7,486	Fish Dam
Thomas, H.	315	1,250	New Hill
Thompson, G. W.	852	5,270	Fish Dam
Tucker, W. S.	311	3,732	Cary
Turner, S. S.	1,336	6,348	Auburn
Turner, W. D.	1,442	6,600	Auburn
Unknown, William	497	2,485	Morrisville
Utley, Charlotte	1,000	1,000	Apex
Weatherspoon, R. T.	386	1,355	Morrisville
Whitaker, A. A.	988	10,052	Cary
Whitaker, Willis	478	2,844	Auburn
Wiggins, Mary	716	3,400	Rolesville
Wiggins, Solomon	617	2,868	Morrisville
Wilder, G. H.	1,409	10,667	Dunnsville
Wilson, J. C.	404	1,200	New Hill
Winborne, J.	898	1,796	Raleigh
Winston, Elijah	460	2,300	Fish Dam
Womble, Dawson	135	500	New Hill
Woods, Jas.	640	5,120	Fish Dam
Young, John	542	2,910	Auburn

WILLIS

WHITAKER

Input from Itz 23 MAR 2007 - Bessie Stephenson to RPA
(STEPHENSON FAMILY OF WAKE CO, NC - 1 OF 4 SHEETS)
The extract below supplements major extracts I & II made by RPA

Also see a separate extract on LEONIDAS DACOSTA STEPHENSON, SR
RE: STEPHENSON BURIALS IN WOOD BAPT CH CEM - WAKE CO, NC

I. Leonidas Dacosta Stephenson, Sr, md () Sarah Eliza Anabella Mitchiner *

A. THOMAS JACKSON STEPHENSON, SR b 15 JUL 1865 (). His home burned
1892. (BUR - IN WOOD) md () CORA WHITAKER 1859 - 1916

(BUR - IN WOOD). CORA RAN A ~~FRM~~ FRM.

WHILE HUS TJS, SR HAD A GOV'T JOB &
RAN STORE

1. Mary Belle Stephenson b 3 OCT 1891

NM Lind Rt 6 Box 822, Farmem,

NC 28730 nicknamed "McCallers"

because she looked like that bunch.
Lived in mem since 1918 due to TB

2. Lena Stephenson d 1971 md () - PEARSON
- she taught 30 year Swannona, NC
b 4 APR 1895

3. NAT Stephenson - Lind Sumter, SC

a. Nancy Stephenson md () ERNEST

c. BELZVER, JR. Nancy lived

506 Fern Rd, winter Park, FL

32792 (305) 671-8056. NANCY HAS
PAPERS OF

6. Catherine Stephenson MARY BELLE S.

4. SAM Stephenson - 1/2 44 Wake Newt age
Book shows his picture. b 30 MAR 1902

b 21 AUG 1899
d 1956 ← 5. BYRON STEPHENSON - (BUR - IN WOOD)

6. THOMAS JACKSON STEPHENSON, JR
b 26 FEB 1897 MD () - - -

I. - - WHITAKER

MD () MARY

HAWKINS (BUR

JONES OR WHITAKER

CEM) - DIVORCED

A. CORA WHITAKER

B. DELIA WHITAKER

SHE WAS (1ST) WIFE

OF COUSIN "DAVE"

STEPHENSON. HE

MD (2ND) MATTIE

BEASLEY

C. BYRON WHITAKER

NM d WACO, TX

D. WILSON WHITAKER

NM d WACO, TX

E. ANNIE WHITAKER

d AGE 18

F. MARTINA b 1864

WHITAKER NM

G. NEVA b 1871

WHITAKER NM

MADE INPUT
VIA A PHONE
CONVERSA-
TION WITH
BESSIE
(S) MCELWEN
A BT. 1985
MBS says
her BRD
NAT & his
wife separated
& Nancy &
Catherine came
to home of
TJS, Sr

I. - - MITCHNER

RE: MITCHNERS:

* | A. Sarah Eliza Anabella
Mitchiner

B. Augusta Mitchner

C. ALPEHERA (?) Mitchner

D. Martha Mitchner md ()

Wm RUFUS STEPHENSON

ON 5 SEP 1985

BESSIE REC'D

A LTR FROM:

Wm A. MITCHNER

"BILL" 3404

MONINGSIDE

DR, RALEIGH,

NC 27607

QUESTION: HOW
DOES WILLIS WHITAKER
FIT IN md (1ST) - - -
md (2ND) TEMPERANCE
JONES BELLENER (?)

WILSON

WHITAKER

Input from Itz 23 MAR 2007 - Bessie Stephenson to RPA
(STEPHENSON FAMILY OF WAKE CO, NC - 1 OF 4 SHEETS)
The extract below supplements major extracts I & II made by RPA

Also see a separate extract on LEONIDAS DACOSTA STEPHENSON, SR
RE: STEPHENSON BURIALS IN WOOD BRPT CH CEM - WAKE CO, NC

I. Leonidas Dacosta Stephenson, Sr, MD (C) Sarah Eliza Anabella Mitchiner *
"TOM"

A. THOMAS JACKSON STEPHENSON, SR, b 15 JUL 1865 (?). His name buried
1892. (BUR - INWOOD) MD (C) CORA WHITAKER 1859 - 1916

(BUR - INWOOD). CORA RAN A ~~FARM~~.
WHILE HUS TJS, SR HAD A GOV'T JOB &
RAN STORE

I. -- WHITAKER
MD (C) MARY
HAWKINS (BUR
JONES OR WHITAKER
CEM) - DIVORCED
A. CORA WHITAKER

MADE INPUT
VIA A PHONE
CONVERSA-
TION WITH
BESSIE

1. Mary Belle Stephenson b 3 OCT 1891
NM Lind Rt 6 Box 822, Farmem,
NC 28730 nicknamed "McCullers"
because she looked like that church.
Lived in mem since 1918 DUE TO TB

(S) MCELWEN
A BT. 1935
MBS says
her BRO

2. Lena Stephenson d 1971 MD (C) -- PEARSON
- she taught 30 year Swannanoa, NC
b 4 APR 1895

3. NAT Stephenson - Lind Sumter, SC

NAT & his
wife separated
& Nancy &
Catherine came
to home of
TJS, Sr

a. Nancy Stephenson MD (C) ERNEST
C. BELZNER, JR. Nancy lived
506 Friar Rd, Winter Park, FL
32792 (305) 671-8056. NANCY HAS
PAPERS OF
MART BELLES.

b. Catherine Stephenson
4. SAM Stephenson - 1/2 44 Wake Newt - of
book shows his picture. b 30 MAR 1902

b 21 AUG 1899
d 1956

5. BYRON STEPHENSON - (BUR - INWOOD)

6. THOMAS JACKSON STEPHENSON, JR
b 26 FEB 1897 MD (C) ---

B. DELIA WHITAKER
SHE WAS (1ST) WIFE
OF COUSIN "DAVE"
STEPHENSON. HE
MD (2ND) MATTIE
BEASLEY
C. BYRON WHITAKER
NM d WACO, TX
D. WILSON WHITAKER
NM d WACO, TX
E. ANNIE WHITAKER
b AGE 18
F. MARTHA b 1864
WHITAKER NM
G. NEVA b 1871
WHITAKER NM

I. -- MITCHNER

RE: MITCHNERS:

* | 7. Sarah Eliza Anabella
Mitchiner
B. Augusta Mitchiner
C. ALPEHERA (?) Mitchiner
D. Martha Mitchiner MD
WM RUFUS STEPHENSON

ON 5 SEP 1985
BESSIE REC'D
A LTR FROM:
WM A. MITCHNER
"BILL" 3404
MOUNTAIN SIDE
DR, RALEIGH,
NC 27607

QUESTION: HOW
DOES WELLS WHITAKER
FIT IN MD (1ST) ---
MD (2ND) TEMPERANCE
JONES BELLENER (?)

○ N. C. MARRIAGE RECORD - RPU INTERPRETION

7 FEB 2014

North Carolina, Marriage Bonds, 1

This Ann Eliza Warren
is a sister of
Sarah Warren "SALLY"
"MU" - a GGM of
RPU. It is tempting
to presume that the
Weldon N. Edwards
who was bondsman
for this marriage
was in fact the
Weldon Edwards

△ Name: **Isaiah Blake**
Gender: Male
△ Spouse: Ann Eliza Warren
Spouse Gender: Female
Bond date: 13 Mar 1858
Bond #: 000151607
Marriage Date: 18 Mar 1858
Level Info: North Carolina Marriage Bonds, 1741-1868
ImageNum: 008362
County: Wake
Record #: 01 046
△ Bondsman: Weldon N Edward
△ Witness: Jas A Moore
△ Performed By: **Wilson W Whitaker**, Justice of the Peace

{William Weldon Edwards}

who named Sarah, the sister of Ann Eliza. However,
there was a well known Weldon N. Edwards and
I presume the bondsman is the well known WNE
and not the WWE, my ancestor - RPA

○ THE N. C. STATE FAIR - THE FIRST 150 YEARS - 2003

The following extracts represent individuals of influence with whom William George U was or could have been associated or - individuals of special interest Ed RPM - Numbers = Pages ; P = PICTURE

- 5 Dr John F. Thompson of Bath, NC
Edit. of FARM JOURNAL. His 1852 article
made him father of the N. C. State Fair
- 6 Charles T. Hinton of Wake - 1st Pres.
Protom of N. C. State Agricultural Soc
- 6 Joseph G. B. RHOULHAC of Wake - 1852 com.
7. John S. DANCEY of Edgecombe 1st Pres. 102
7. William R. Pool of Wake = VP 102
7. James F. Taylor of Wake - Secretary ^{Recording}
7. Wilson W. Whitaker of Wake - Treas.
7. R. W. Haywood of Wake - Constitution Com.
- 11 P Thomas Ruffin of Hillsboro.
Leader in Pre Civil War Era - 102
- 12 Dr Edward A. Coudrop - 1854 Leader
- 14, 102 William R. Holt - Early Leader
- 14 Edmund M. Holt (Brother of WRH)
14. P Paul Cameron - Very wealthy land
owner - Wake, Granville, Orange
SIL of Thomas Ruffin
- 15 Thomas J. Lemay - Raleigh Editor
- 16 P Kemp Plummer Battle of Lenoir
Leader to start in 1869
- 17 P Thomas M. Holt Pres 1872-1882
S/O Edmund M. Holt
- 19 P Charles N. Hunter - 1879 Farmer
N. C. Industrial Association
- 22 1883 Creditors: A. Creech - Raleigh
Businessman, WGU, Daniel G. Finkle -
Raleigh Atty, Robert F. Hoke -
Raleigh Industrialist
24. P Richard H. Battle Pres 1897
Brother of KP B
- 24 P Bennhan Cameron Pres 1895 107
- 24 Col John S. Cunningham Pres 1898
- 25 Charles McNamee (of Vandershelt
Farm) Pres 1900
- 25 Joseph E. Fosner of Raleigh - Treas
for many years
- 25 Ashley Horn of Clayton Pres 1905
- 25 P Julian Shakespeare Carr of
Chapel Hill - Pres 1919
- 26 E. L. Daughtridge of Nash VP area 1900
- 49 P Arthur Pitzer "ART" manager
1965-1982
- 102 Success 1853-1900 due to Society
leaders incl Kenneth Raynes,
Paul C. Cameron, and
Weldon N. Edwards
- 145 Leaders who introduced purebred
Jersey Cattle: Rufus S. Towner
of Wake, William Crum of Pitt
and Lynn Banks Holt P and
WGU
- 149 P Leonidas L. Polk - First N. C.
Commissioner of Agriculture - He
supported the Fair
- 149 P Moxen Butler 1895 Ag.
Reformer - Sampson Co