

W E B B

EXCERPT FROM INDEX OF BOOK "THE GOODWIN FAMILY OF CENTRAL N.C." BY THOMAS JERRY GOODWIN, SR - 2009 RPU 24NOV2012. - NOTE: INDIVIDUALS LISTED AS MEMBERS OF THE _____ FAMILY - [WAKE/CITATHAM COUNTIES]

Webb

Arthur Franklin 686

Helen Marie 686

Johnanna 686

AILEEN WEBB

XSD-57210

① See It 4 JAN 1988 Mary Afton U DR 84

I. Joseph U b 5 DEC 1775 (VA)

A. Felix George U

1. George D. U

a. Anna C. U b ca 1875 (Hamilton
Co, IL)

i. Thomas Green and Aileen
Webb. one child

ALEX S

WEBB

O OAKWOOD CEM. RALEIGH, NC - STATUS - JAN 1922

LOTS IN PERPETUAL CARE

JANUARY 1, 1922

W. H. Battle	Mrs. Brewer (Pomeroy lot)	J. D. Ballentine heirs	H. H. Horton
Worth Bagley lot	T. E. Green	C. P. Wharton	Mrs. Margaret B. Pollard
T. H. Briggs, 2 lots	R. Winston (R. W.)	O. W. Scarborough	J. R. O'Neal lot
Jones Fuller	W. C. Douglass	M. G. Jones	C. R. Boone
J. H. Alford	Mrs. J. D. Roberson	Mrs. H. C. Rippelmire	W. D. Upchurch
C. A. Woodruff	Mrs. J. D. Roberson (J. Mul-	Mrs. Katie W. Rogers	George Little, Exr.
Mrs. Cameron	len lot)	Dr. Albert Anderson	J. S. Hurst
R. B. Raney	E. B. Smedes	R. H. Turner	Mrs. Heber B. Hatch
Mrs. Lydia E. Lee	W. N. Jones	Dr. A. W. Goodwin	P. P. Bishop lot
P. Cowper	W. B. Mann	Emmet E. Levy	John N. Harrell, Admr.
Miss Selinia Jenkins	Z. M. Caveness	J. A. Sheets	Mrs. Florence Harris
Dr. T. D. Martin lot	Mrs. Annie G. Upchurch	Mrs. Blake Manor	Mrs. E. R. Gill
Scott lot	C. B. Holiday	Mrs. D. H. Young	C. A. Allen
F. J. and W. G. Haywood	N. DeBoy	W. T. Davis	W. S. Barnes lot
Miss Jane Dinwiddie	Mrs. E. H. Love	W. B. Wright	Endfield and Rigsbee
Walter Clark	S. W. Brewer	J. R. Reimann	Mrs. J. R. Walton
C. B. Edwards	James R. Rogers	J. M. Johnson	Mrs. W. L. Hogwood
C. B. Wright	W. H. Lyon, Jr.	W. A. Erwin	Gilbert Crabtree
L. R. Wyatt, Exr.	Jones Fuller lot	A. B. Andrews lot	A. R. Russell
Estate Mrs. C. D. Kreth	B. R. Sherwood	Mrs. C. R. Smith	S. A. Nichols
Estate George E. Hunter	Mrs. M. K. Walters	Mrs. J. T. Bland	J. S. Manning
Estate Mrs. H. A. Bland	Mrs. Mary T. Blacknall	Mrs. Edgar W. Barbee	Miss Ethel M. Haynes
Dr. R. H. Lewis	M. M. Marshall lot	M. B. Newsom	Mrs. J. W. Crawford
Annie C. Hicks	Miss Louise E. Farmer	R. E. L. Farmer	W. J. Carter
John Johnson	Mrs. W. R. Miller	Mrs. Lizzie Alkin lot	Estate Fred C. Doyle
Mrs. Sallie D. Kenan	Mrs. Emily B. Woodell	Mrs. Henry C. Brown	Mrs. Gertie Jones
J. E. E. Green, Exr.	Mrs. A. M. Prince	Mrs. W. E. Harris	Estate Alf A. Thompson
The W. H. Day lot	Mrs. N. B. and Annie C. Hill	J. C. Marshburn	Powers and Bridgers
Mrs. Nora K. Atkinson	S. J. Betts	G. L. H. White	Lillian P. Stark
Miss Jennie C. Coffin	Miss Georgie Sanderlin	George B. Justice	Dr. A. G. Spingler
A. M. Prince	Mrs. C. M. Hawkins	P. H. Ray	C. A. Dillon and
W. F. Marshall	J. P. Whitley and sisters	E. L. Weaver	Mrs. T. H. Dillon
Mrs. Cora W. Aycock	D. H. Allen	Mrs. C. M. Hamilton	E. T. Moore estate
H. E. and Mrs. J. O. Litchford	J. W. Thompson	Mrs. A. B. Forrest	John D. Berry
W. L. and D. I. Fort	T. E. Green, Admr.	J. E. Stone	Frank L. Woodard
V. E. Whitaker	Hubert Haywood	J. S. Farmer	J. M. Monie, Jr.
Miss Mabel Green	J. F. Vaughn	A. P. DeMelt	Mrs. W. C. Holman
Mrs. H. M. Farnsworth	Mrs. W. T. Tucker	E. Z. Eksteen	James Parrish
Mrs. A. L. Sears	Mrs. Clark Farmer	J. H. Seymore	M. T. Ray lot
Mrs. Robert N. Wynne	T. E. Browne	W. L. Goodwin	Miss Lillian B. Wilder
Mrs. Wiley M. Rogers	Mrs. Etta V. Walters	A. M. Powell lot	Samuel Bogasse
G. C. Pool	R. H. Davis, Admr.	S. F. Campbell	V. C. Moore
W. R. Cox	Dr. A. B. Hawkins	Mrs. C. M. Chappell	I. P. Roberts and others
Miss Mary S. Bryan	R. N. Simms	Howard White	Estate J. M. Monie
J. N. Williamson	R. Y. McPherson	K. P. Lewis	B. O. Spence
William H. Williamson	R. E. Barnes	Mrs. J. F. Thompson	Mrs. E. F. Lewis
Mrs. C. P. Franklin	R. E. Barnes, Admr.	Mrs. A. G. Harris	H. H. Thomas
C. B. Ray	E. C. Horton	George L. H. White	Mrs. J. M. Teachey
A. F. Bowen	Henry Perry	Mrs. C. H. Baugh	T. F. Brockwell
Mrs. J. F. Sprague	Mrs. John W. Cross	C. H. Baugh, Jr.	Mrs. H. P. Watkins
Mrs. C. M. Walters	J. M. Pickell	Mrs. C. A. Gurganus	P. D. Allen
J. P. Pillsbury	Alex. S. Webb ↑	M. R. Haynes	Mrs. W. H. Robbins
J. C. Brantley	Mrs. W. F. McDowell	A. H. Adams	J. W. Beasley
Mrs. Bessie M. Tyree	W. R. Hawkins	J. E. Stevick	Miss Annie Davis
Mrs. H. L. Wells	William Moncure	W. L. Ford	A. T. Smith
Jones and Pence lot	C. E. Bell	Estate B. R. Jolly	C. H. Garvin
H. W. Jackson	A. B. Mills	C. H. Betts	Lynn Wilder
Mrs. Eliza L. Williamson	T. E. Long	J. C. Horton	O. L. Parham
P. P. Lynch	A. Dughl	Estate N. E. Edgerton	W. C. Phillips
B. C. Glover	Mrs. Laura R. Gill	R. G. Hill	B. F. McClamroch
Mrs. G. A. Turner	J. M. Dixon	A. H. Wood	Mrs. E. T. Gooch
Mrs. Florence A. Yates	Z. V. Peed	J. B. Robeson	W. A. Harvey
		J. T. Britt	J. F. Moore and M. L.
		Clyde C. Upchurch	Phillips
		R. H. Gupton	Mrs. J. W. Himsdale
		Emmet Haywood, Exr.	E. L. and Emma D. Conn
		Mrs. T. W. King	F. C. Hillker
		S. B. Fickett	Mrs. H. W. and James Gerow
		Mrs. J. L. Broughton	W. C. Jones
		Silas Yates (Lockeyme lot)	

○ See Ltr 15 SEP 1993 Truep Neumann U DRON, A7113

I. Virginia Gwynn U of the Harmon U / Howell
U Substan - William Piley U Line.

A. Eliza Florence Alexander, md Alfred Branson Webb

B. Lucy Virginia Alexander ^{→ b 1902} b 1908 md Bradley James

C. Ruth McNeely Alexander b 1912 md Charles
Mahon Kemrey

① See It 30 JUN 1989 Stella Manette Stoker DRPI
Albert Webb now deceased md 1 JAN 1939

Ruby Devata Stoker b 13 FEB 1918 (Butte, AR).
Still living and now in Benton, IL., dau of
Effie Mae U of ~~the~~ Richard U, III / Clarence
U Sublan.

② See It 23 OCT 1989 Stella Manette Stoker DRPI

Full name = Albert Westley Webb md at
Henderson, KY Ruby Devata Stoker. Albert was
b at Ewing, IL; d at St Louis, MO; & was lived
at Ewing, IL. Two children.

③ See It 12 FEB 1990 Ruby Devata Stoker DRPI
Ruby Devata Stoker md Mayfield, KY (not Henderson,
KY) Albert Walton Webb (not Westley) b 30 JAN 1904
d 24 SEP 1977. Two children.

ANGELA

WEBB

○ Zebulon Record THUR 13 JUN 1996 Zebulon, NC



Mrs. Kevin Bulluck Webb
Melissa Dawn Adams

MELISSA DAWN ADAMS
KEVIN BULLUCK WEBB
WILLIAM O. ADAMS
CLIFTON JAMES WEBB
RAY NOWELL
MELVIN O ADAMS
RICHARD BULLUCK
CLIFTON B. WEBB
SANDY NOWELL
ANGELA WEBB
PAUL NOWELL
MARVIN R. NOWELL
MARSHALL FERRELL
MILTON ADAMS

Melissa Dawn Adams of Wendell and Kevin Bulluck Webb of Zebulon were united in marriage June 1 at Central Baptist Church. The double-ring ceremony was performed by the Rev. Teddy Lawson.

The bride is the daughter of Mr. and Mrs. William O. Adams of Wendell. Parents of the bridegroom are Mr. and Mrs. Clifton James Webb of Zebulon.

Grandparents of the bride are Erdeen Nowell of Wendell and the late Ray Nowell, and Mr. and Mrs. Melvin O. Adams of Wendell. The bridegroom's grandparents are Elizabeth Bulluck of Elm City and the late Richard Bulluck, and the late Clifton B. Webb.

Escorted by her father and given in marriage by her parents, the bride wore

She was attended by her cousin, Sandy Nowell of Wendell, as maid of honor. Bridesmaids were Angela Webb of Zebulon, sister of the bridegroom; and Tracy Winstead of Clayton.

Meredith and Abby Massey of Wendell, cousins of the bride, were honorary bridesmaids. They each carried a long-stem white rose with baby's breath and greenery.

The groom chose his father to be his best man. Ushers were Brian Calhoun and Ricky Calhoun, both of Elm City and cousins of the bridegroom; and Paul Nowell of Wendell, cousin of the bride.

An arrangement of hot pink snapdragons, stargazer lilies, minuet roses and Fuji mums were placed in the church in memory of Marvin R. Nowell, Marshall Ferrell and Milton Adams, uncles of the bride. Family pews were decorated with a white satin bow and greenery. A unity candle and prayer bench were used by the couple.

Three candles were placed in a mixed flower arrangement at the entrance of the church in memory of the three grandfathers.

Wedding music was presented by Maurice and Gwen Privette of Wendell, vocalists; and Boyd Holder of Garner, organist.

The wedding was directed by Geraldine Hood of Zebulon. Kim Davis of Roseboro was the register attendant. The program attendant was Meghan Purser of Wendell.

The bride is a graduate of East Wake High School and Johnston Community College. She is employed at Carolina Cardiology.

Her husband is a graduate of EWSHS and is attending Nash Community College. He is employed by Carolina Fur Dressing.

After a wedding trip to Tennessee, the couple will make their home in Wendell.

Reception

Immediately after the ceremony, a reception was held in the church fellowship hall. Guests were welcomed by Mr. and Mrs. Gerald Purser of Wendell.

Rehearsal dinner

A rehearsal dinner was held in the fellowship hall at Central Baptist Church. The event was hosted by the parents of the bridegroom-elect.

Bridesmaids' luncheon

Doris Medlin, aunt of the bride-elect, hosted a bridesmaids' luncheon at her home on May 25. The bride-elect chose this time to present gifts to her attendants.

BARBARA ELAINE WEBB

○ NC BIRTHS - 5 SEP 2005 - PETERSON - GRANVILLE CO

Walter Martin	4 Dec 1913	Male	Granville	J L Martin	Eleanor Upchurch
Garvin Lee Brooks	29 Sep 1916	Male	Granville	Grally Brooks	Eleanor Upchurch
Tharington	2 Apr 1928	Male	Granville	Garret Tharington	Mamie Upchurch
Thornton	27 Jan 1929	Female	Granville	Teana Thornton	Mayme Upchurch
James Edward Thornton	6 Sep 1930	Male	Granville	Jeanate Thornton	Mamie Upchurch
Upchurch	26 Feb 1942	Female	Granville		Mabel Upchurch
James Robert Guess	31 Jul 1947	Male	Granville	Robert Guess	Mabel Upchurch
Watt Sterling Carrington	25 Oct 1948	Male	Granville	Samuel M Carrington	Nellie G Upchurch
Frank Upchurch Myers	7 Feb 1953	Male	Granville	John Albert Myers	Frances Upchurch
Barbara Elaine Webb 	2 Oct 1952	Female	Granville	Geo Thomas Webb	Eula Lee Upchurch
Cynthia Webb	12 Dec 1960	Female	Granville	George Webb	Eula Upchurch
Dian Webb	27 Nov 1954	Female	Granville	George Thomas Webb	Eula Lee Upchurch
Gary Webb	22 Jun 1969	Male	Granville	George Thomas Webb	Eula Lee Upchurch
Gloria Webb	28 Aug 1959	Female	Granville	George Thomas Webb	Eula Lee Upchurch
Kellie Ann Webb	14 Dec 1963	Female	Granville	George Thomas Webb	Eula Lee Upchurch
Michael Webb	4 May 1967	Male	Granville	George Webb	Eula Lee Upchurch
William Floyd Webb	22 Nov 1957	Male	Granville	George Thomas Webb	Eula Lee Upchurch
Teresa Lee Byrd	2 May 1970	Female	Granville	Jessie James Byrd Jr.	Ruby Mae Upchurch
Tovede Jessie Byrd	23 Jun 1969	Male	Granville	Jessie James Byrd	Rudy Mae Upchurch
Margaret Ruth Upchurch	10 Dec 1904	Female	Granville	Walter Henry Upchurch	Addie Ruth Barbee
Upchurch	22 Oct 1916	Female	Granville	W H Upchurch	Havens Carroll
Frances Marian Upchurch	6 Feb 1918	Female	Granville	C A Upchurch	Frances Reynolds
Upchurch	13 May 1921	Female	Granville	Oscar Upchurch	Mary Clark
Willie Berte Upchurch	13 Feb 1923	Female	Granville	W H Upchurch	Frances H Carroll
Upchurch	1 Jan 1925	Female	Granville	Oscar Upchurch	Mary Clark
Maude Upchurch	28 Apr 1928		Granville	Floyd Upchurch	Mattie Bullock
Upchurch	10 Jul 1931	Female	Granville	Floyd Upchurch	Mary Bell Virginia Hicks
Upchurch	26 Feb 1942	Female	Granville		Mabel Upchurch
Jimmie Dorsey Upchurch	15 Jun 1946	Male	Granville	Roy Upchurch	Beatrice Pettiford
Roger Clifton Upchurch	16 Mar 1944	Male	Granville	Roy Upchurch	Beatrice Bettiford
Ruby Mae Upchurch	6 Jun 1949	Female	Granville	Roy Upchurch	Beatrice Pettiford
Danny Clark Upchurch	21 Aug 1953	Male	Granville	Ray Upchurch	Beatrice Pettiford

ANNIE

WEBB

RAMCAT - SWIFT CREEK TSP - WAKE CO, NC DEED BK: 229 PAGE: 84

FILED: 31 JAN 1908

RECORDED:

DEED MADE: 18 JAN 1908

Gettis Henderson & sells his 50 A[±]
Tract next to St Johns

D. T. JOHNSON

H. J. JOHNSON

T. W. JOHNSON

for \$749.00

Adjacent lands of
GEORGE TUCKER
ANNIE WEBB

Land of
Geo. Tucker
[This bearing in deed
but not on RPU copy]

Land
of
Annie Webb

This plot by RPU is not
precise as to scale &
bearing

The deed states that Wyatt Lohler gave St Johns a deed
for the 1/2 A but does not cite Book & Page

Note - There must be a second page (85) I did not copy which
would show date recorded & more appraisals.

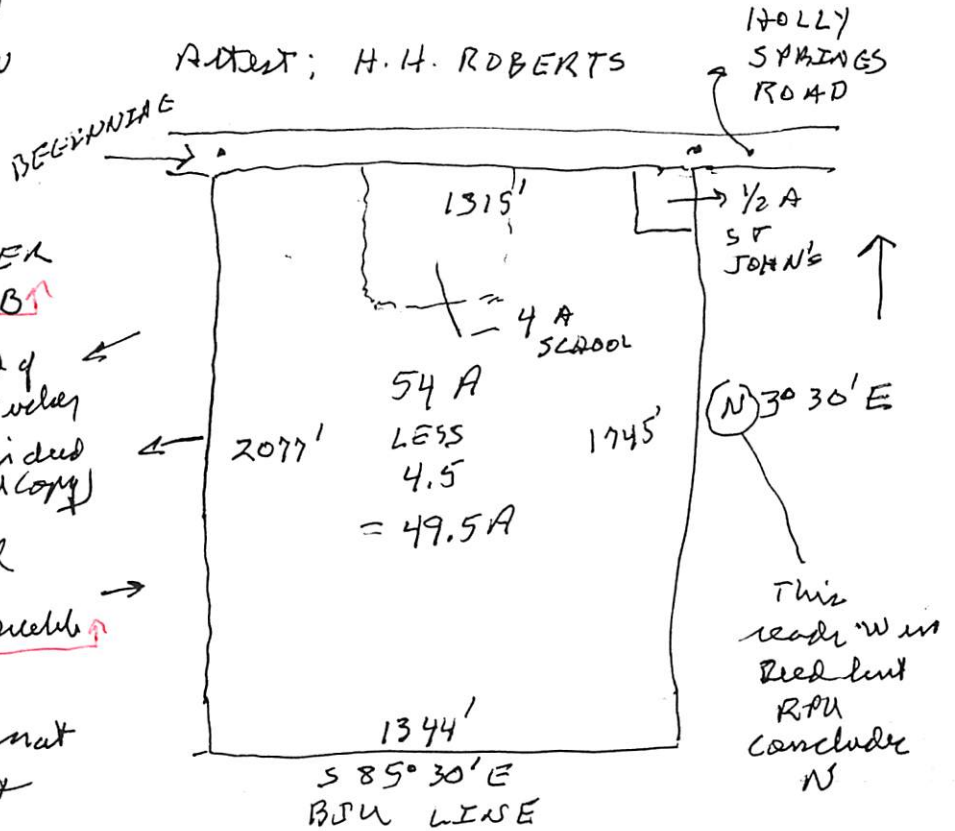

BENJAMIN FRANKLIN WEBB

① Benjamin Franklin Webb b 1893 (TX) d 1921

(^{Calhoun Co} Seadrift, TX) md 18 JUN 1889 (~~Calhoun Co~~ Gonzalez Co, TX).

Lucinda Patterson. b 1873 (TX) d 1921 Seadrift, TX.

They had a son Sidney Webb who md ~~Thomas~~

24 SEP 1914 (Victoria, TX) Norma U b 17 MAR 1905 (TX)

- still living NOV 1980. Norma U is dau of

Henry Thomas U, gd of Thomas L. U + ggd

of Alexander Henderson U b 186 TN. From

Family Chart rec'd 75 NOV 1980 filed with

Thomas Jefferson Webb - prepared by his wife

Eric Corvine Evans.

BOB

WEBB

TWINS

FROM LTR 18 NOV 2011 LARRY KENT U TO RPH

Pg 5 item M---Effie M. Henley Webb married Bob Webb, born in Texas died in California.

Pg 5 item L---Willie M. Henley, ?, Hail born Texas 30may 1902 died 25 march 1980 Oklahoma City, Oklahoma.

L. A-J. U

A. William Daniel U b 1871 (Gulfport, MS) (TWIN)

Δ ① Effie M. Henley - ^{b TX d CA} stepdan of Wm Daniel U

Δ md() Bob Webb

Δ ② Willie M. Henley b 30 MAY 1902 (TX) d 25 MAR 1980 (Oklahoma City, OK)

md (SA) - - - ?

md (2nd) - - HAIL

BOBBY WAYNE WEBB

Item in It's 73 MAY 2005 Ann Pol Ed A PU
From: MISSOURIAN S E. Missouri

Bobby Webb

Tuesday, March 15, 2005

HERRIN, Ill. -- Bobby Wayne Webb, 54, of Herrin died Sunday, March 13, 2005, at his home.

He was born July 16, 1950, in Anna, Ill., son of Wilson and Verna Gentry Webb.

Survivors include two sons, David Webb of Herrin, Jesse Webb of Anna; two daughters, Angie Dunning of Herrin, Melinda Upchurch of O'Fallon, Ill.; three brothers, Donald Webb of McClure, Ill., Joe Webb of Ullin, Leon Webb of Del Rio, Texas; five sisters, Lucille Eastwood and Phyllis Webb of Anna, Pat Clutts of Murphysboro, Ill., Betty Gerberding of Percy, Ill., Joyce Eastin of Stonefort, Ill.; and six grandchildren.

Friends may call at Lutz and Rendleman Funeral Home in Anna from 9 a.m. to service time today.

The funeral will be at 11 a.m. Tuesday at the funeral home, with the Rev. Tim Sadler officiating. Burial will be in Ebenezer Hall Cemetery at Lick Creek, Ill.

I. Wilson Webb

m&l) Verna Gentry

A. Bobby Wayne Webb

b. 16 JUL 1950 (Anna,

IL) d 13 MAR 2005

(Herrin, IL)

1. David Webb

2. Jesse Webb

3. Angie Webb
m&l) -- Dunning

Δ 4. MELINDA

WEBB m&l)

-- UPCHURCH

- June O'Fallon, IL

BOOK: THE WPCURCH FAMILY OF HIGH FALLS, NC
(MOORE CO, NC) - PG (MORE RECENT EVENTS)

I. CHARLES KELLY b 1885 of The Manor / Ruffin & Sublan

A. ELMA LEE

1. EDWARD PATRICK BENFIELD

a. RUBEN PATRICK BENFIELD

△ i. SUMMERS EATMON

△ ii. ALEXANDRA EATMON

2. KATHRYN LEE BENFIELD

a. KATHRYN LARAINNE GILMORE

△ i. JEFFREY CARL¹³ BEAL, b. 09 Mar 1968, Sanford, Lee County, North Carolina.

△ ii. GREGORY CUMMINGS BEAL, b. 04 May 1972, Sanford, Lee County, North Carolina.

△ iii. ADAM BEAL, b. Sanford, Lee County, North Carolina.

3. PEGGY ANN BENFIELD

a. JULIE ANN NICODEMUS

△ i. JOHNATHAN WAYNE¹³ HUSSEY, b. 23 Nov 1973, Pinhurst, North Carolina.

△ ii. APRIL ANN HUSSEY, b. 04 Apr 1978, Pinhurst, North Carolina.

b. PATRICK LEE NICODEMUS MD (1ST) BARBARA WILLIAMS

△ i. DANIEL LEE¹³ NICODEMUS, b. 08 Dec 1981, Pinhurst, North Carolina.

△ ii. MEREDITH ANN NICODEMUS, b. 19 Aug 1979, Pinhurst, North Carolina; m. FREEMAN.

Child of PATRICK NICODEMUS and SARAH MCNEILL is:

△ iii. STEPHEN¹³ NICODEMUS, b. North Carolina.

c. KATHY LYNN NICODEMUS

△ i. JEREMY CARL¹³ HUSSEY, b. 23 Jun 1978, Pinhurst, North Carolina.

△ ii. JOEL PATRICK HUSSEY, b. 26 May 1984, Pinhurst, North Carolina.

B. WINTON JERRY

△ △ 1. MARY ANN b 25 AUG 1944 (MDL) CHARLES LESTER SALMON
b NC & GREENSBORO, GUILFORD CO, NS. - lived in GREENSBORO

△ a. JENNIFER ELIZABETH¹² SALMON, b. 07 Apr 1971, Guilford County, North Carolina; m. LANGLEY.

△ b. CHARLES FLETCHER SALMON, b. 29 Dec 1972, Guilford County, North Carolina.

C. ELSIE MAE

1. JERRY WINFRED TEW

△ △ a. MELISSA SUE TEW MD () HUBERT WAYNE WEBB b NC

△ i. BRITNEY PAIGE¹³ WEBB, b. 12 Aug 1989.

b. CHRISTY DAWN TEW

△ i. JONATHAN TYLER¹³ POWELL, b. 19 Feb 1995, Moore County, North Carolina.

2. JOAN CAROLE TEW

a. KIMBERLY ANNE KETCHIN

△ i. JOSHUA WILLIAM¹³ SCHWAB, b. 26 Apr 1990, New York, New York.

△ ii. JACKSON LEE SCHWAB, b. 26 Feb 1992, New York, New York.

△ iii. CARLEN ARRINGTON SCHWAB, b. 16 Nov 2001, Sleepy Hollow, New York.

MULATTO

CALVIN WEBB

① See Franklin Co, NC Census¹⁸⁸⁰ - ~~Extracted~~ by RPH

Calvin Webb Mulatto Male 22 servant

Jonas Webb Black male 20 "

Henry Webb Mulatto Male 18 "

are in home of Richmond U of Richard III/son
U clan.

CAROLYN ANNE WEBB

① XIP-24216

① see It, 23 OCT 1989 Stella Monette Stoker DRB
Carolyn Ann Webb ↑ is dau of Ruby Devota
Stoker and gd of Effie Mae of the Richard
U, III / Clarence U subclass

② see It, 12 FEB 1990 Ruby Devota Stoker DRB
Carolyn Anne Webb ↑ b. 24 DEC 1940 (Ewing, IL)
is still single.

○ Item in the 8 FEB 2003 Edward T. Hampton Ed RPA

Ruby Hampton

Ruby Webb Hampton, 84, of McLeansboro, formerly of Franklin County died 12:43 a.m. June 24, 2002, at St. Mary's Good Samaritan Hospital in Mt. Vernon.

She was a licensed real estate agent.

Mrs. Hampton was born Feb. 13, 1918 in Bates, Ark. to Oce Ashburn and Effie Mae (Upchurch) Stokes. She married Albert Webb; he died Sept. 24, 1977. She later married Edward T. Hampton, he survives.

Funeral services will be held 11 a.m. Friday, at the Morton and Johnston Funeral Home in Benton. The Rev. Ken Cook will officiate. Burial will be in the Phillips Cemetery near Ewing.

Friends may call from 5 to 8 p.m. Thursday at Morton and Johnston Funeral Home in Benton.

In addition to her husband, she is survived by two daughters, Anne Webb of St. Louis and Sue Browning and husband Sherman of Mace-

donia, a granddaughter, Raynée Goffinet and husband Phil of Marion; a great-grandson, Nicholas Goffinet; a great-granddaughter, Hannah Goffinet; four step children Jean Flynn of St. Louis, Eddie L. Hampton and wife Lillian, Marilyn Schick and husband Ronnie and Martha Sieger and husband Dannie; 10 step grandchildren; three step great-grandchildren; a brother, Vernon Stokes of Knoxville, Tenn.; and a sister, Stella Bone of Johnston City.

Mrs. Hampton was a member of the First General Baptist Church in McLeansboro, where she taught a Sunday School Class and worked in the Crisis Closet at the church, and was very active in church affairs. She was a former member of the Rend Lake College Foundation Board and a former director of the State Bank of Whittington.

In addition to her first husband, she was preceded in death by her parents, a brother, and a sister.

Memorial contributions may be made in Ruby's Memory to the First General Baptist Church, South Jackson Street, McLeansboro, IL 62859.

For information you may contact Morton and Johnston Funeral Home at 438-6009.

I. Effie Mae U of the Richard
U, III / Calvin U, I Subclass
James Burton U, I Line
A. Ruby Nevada Stokes

CHARLES WEBB

① The Zebulon Record 15 MAY 1986 Zebulon, NC

Webb named to dean's list

Vickie S. Webb, a senior at Winston-Salem State University, was recently named to the dean's list.

Miss Webb, the daughter of Mrs. Naomi Webb and the late Charles Webb of Zebulon, is majoring in intermediate education.

CLIFTON B

WEBB

○ Zebulon Record THUR 13 JUN 1996 Zebulon, NC



Mrs. Kevin Bulluck Webb
Melissa Dawn Adams

MELISSA DAWN ADAMS
KEVIN BULLUCK WEBB
WILLIAM O. ADAMS
CLIFTON JAMES WEBB
RAY NOWELL
MELVIN O ADAMS
RICHARD BULLUCK
CLIFTON B. WEBB[†]
SANDY NOWELL
ANGELA WEBB
PAUL NOWELL
MARVIN R. NOWELL
MARSHALL FERRELL
MILTON ADAMS

Melissa Dawn Adams of Wendell and Kevin Bulluck Webb of Zebulon were united in marriage June 1 at Central Baptist Church. The double-ring ceremony was performed by the Rev. Teddy Lawson.

The bride is the daughter of Mr. and Mrs. William O. Adams of Wendell. Parents of the bridegroom are Mr. and Mrs. Clifton James Webb of Zebulon.

Grandparents of the bride are Erdeen Nowell of Wendell and the late Ray Nowell, and Mr. and Mrs. Melvin O. Adams of Wendell. The bridegroom's grandparents are Elizabeth Bulluck of Elm City and the late Richard Bulluck, and the late Clifton B. Webb.

Escorted by her father and given in marriage by her parents, the bride wore

She was attended by her cousin, Sandy Nowell of Wendell, as maid of honor. Bridesmaids were Angela Webb of Zebulon, sister of the bridegroom; and Tracy Winstead of Clayton.

Meredith and Abby Massey of Wendell, cousins of the bride, were honorary bridesmaids. They each carried a long-stem white rose with baby's breath and greenery.

The groom chose his father to be his best man. Ushers were Brian Calhoun and Ricky Calhoun, both of Elm City and cousins of the bridegroom; and Paul Nowell of Wendell, cousin of the bride.

An arrangement of hot pink snapdragons, stargazer lilies, minuet roses and Fuji mums were placed in the church in memory of Marvin R. Nowell, Marshall Ferrell and Milton Adams, uncles of the bride. Family pews were decorated with a white satin bow and greenery. A unity candle and prayer bench were used by the couple.

Three candles were placed in a mixed flower arrangement at the entrance of the church in memory of the three grandfathers.

Wedding music was presented by Maurice and Gwen Privette of Wendell, vocalists; and Boyd Holder of Garner, organist.

The wedding was directed by Geraldine Hood of Zebulon. Kim Davis of Roseboro was the register attendant. The program attendant was Meghan Purser of Wendell.

The bride is a graduate of East Wake High School and Johnston Community College. She is employed at Carolina Cardiology.

Her husband is a graduate of EWHS and is attending Nash Community College. He is employed by Carolina Fur Dressing.

After a wedding trip to Tennessee, the couple will make their home in Wendell.

Reception

Immediately after the ceremony, a reception was held in the church fellowship hall. Guests were welcomed by Mr. and Mrs. Gerald Purser of Wendell.

Rehearsal dinner

A rehearsal dinner was held in the fellowship hall at Central Baptist Church. The event was hosted by the parents of the bridegroom-elect.

Bridesmaids' luncheon

Doris Medlin, aunt of the bride-elect, hosted a bridesmaids' luncheon at her home on May 25. The bride-elect chose this time to present gifts to her attendants.

CLIFTON JAMES WEBB

○ Zebulon Record THUR 13 JUN 1996 Zebulon, NC



Mrs. Kevin Bulluck Webb
Melissa Dawn Adams

MELISSA DAWN ADAMS
KEVIN BULLUCK WEBB
WILLIAM O. ADAMS
CLIFTON JAMES WEBB
RAY NOWELL
MELVIN O ADAMS
RICHARD BULLUCK
CLIFTON B. WEBB
SANDY NOWELL
ANGELA WEBB
PAUL NOWELL
MARVIN R. NOWELL
MARSHALL FERRELL
MILTON ADAMS

Melissa Dawn Adams of Wendell and Kevin Bulluck Webb of Zebulon were united in marriage June 1 at Central Baptist Church. The double-ring ceremony was performed by the Rev. Teddy Lawson.

The bride is the daughter of Mr. and Mrs. William O. Adams of Wendell. Parents of the bridegroom are Mr. and Mrs. Clifton James Webb of Zebulon.

Grandparents of the bride are Erdeen Nowell of Wendell and the late Ray Nowell, and Mr. and Mrs. Melvin O. Adams of Wendell. The bridegroom's grandparents are Elizabeth Bulluck of Elm City and the late Richard Bulluck, and the late Clifton B. Webb.

Escorted by her father and given in marriage by her parents, the bride wore

She was attended by her cousin, Sandy Nowell of Wendell, as maid of honor. Bridesmaids were Angela Webb of Zebulon, sister of the bridegroom; and Tracy Winstead of Clayton.

Meredith and Abby Massey of Wendell, cousins of the bride, were honorary bridesmaids. They each carried a long-stem white rose with baby's breath and greenery.

The groom chose his father to be his best man. Ushers were Brian Calhoun and Ricky Calhoun, both of Elm City and cousins of the bridegroom; and Paul Nowell of Wendell, cousin of the bride.

An arrangement of hot pink snapdragons, stargazer lilies, minuet roses and Fuji mums were placed in the church in memory of Marvin R. Nowell, Marshall Ferrell and Milton Adams, uncles of the bride. Family pews were decorated with a white satin bow and greenery. A unity candle and prayer bench were used by the couple.

Three candles were placed in a mixed flower arrangement at the entrance of the church in memory of the three grandfathers.

Wedding music was presented by Maurice and Gwen Privette of Wendell, vocalists; and Boyd Holder of Garner, organist.

The wedding was directed by Geraldine Hood of Zebulon. Kim Davis of Roseboro was the register attendant. The program attendant was Meghan Purser of Wendell.

The bride is a graduate of East Wake High School and Johnston Community College. She is employed at Carolina Cardiology.

Her husband is a graduate of EWHS and is attending Nash Community College. He is employed by Carolina Fur Dressing.

After a wedding trip to Tennessee, the couple will make their home in Wendell.

Reception

Immediately after the ceremony, a reception was held in the church fellowship hall. Guests were welcomed by Mr. and Mrs. Gerald Purser of Wendell.

Rehearsal dinner

A rehearsal dinner was held in the fellowship hall at Central Baptist Church. The event was hosted by the parents of the bridegroom-elect.

Bridesmaids' luncheon

Doris Medlin, aunt of the bride-elect, hosted a bridesmaids' luncheon at her home on May 25. The bride-elect chose this time to present gifts to her attendants.

CORI

WEBB

① see Biofile of Thomas Jefferson Webb - Entry 121000 1989
Cori Webb is dau of Danny or Mike
Webb & gd of Thomas Jefferson Webb of the
William W, IV / John W Subclan - Thomas
Lacy W

CRAIG WEBB

XFD-6072

① See ~~the~~ 4 JAN 1988 Mary Afton U & RP4

I. Joseph U b 5 DEC 1775 (VA)

A. Felix George U

i. George D. U

a. Anna C. U b ca 1875 (Hamulky
CO, IL)

i. Addie Green

(F) Linda Threlheld.

(A) Craig Webb n.

CYNTHIA

WEBB

○ NC BIRTHS - 5 SEP 2005 - PETERSON - GRANVILLE CO

Walter Martin	4 Dec 1913	Male	Granville	J L Martin	Eleanor Upchurch
Garvin Lee Brooks	29 Sep 1916	Male	Granville	Grally Brooks	Eleanor Upchurch
Tharington Thornton	2 Apr 1928	Male	Granville	Garret Tharington	Mamie Upchurch
James Edward Thornton	27 Jan 1929	Female	Granville	Teana Thornton	Mayme Upchurch
Upchurch	6 Sep 1930	Male	Granville	Jeanate Thornton	Mamie Upchurch
Upchurch	26 Feb 1942	Female	Granville		Mabel Upchurch
James Robert Guess	31 Jul 1947	Male	Granville	Robert Guess	Mabel Upchurch
Watt Sterling Carrington	25 Oct 1948	Male	Granville	Samuel M Carrington	Nellie G Upchurch
Frank Upchurch Myers	7 Feb 1953	Male	Granville	John Albert Myers	Frances Upchurch
Barbara Elaine Webb	2 Oct 1952	Female	Granville	Geo Thomas Webb	Eula Lee Upchurch
<u>Cynthia Webb</u> ↑	12 Dec 1960	Female	Granville	George Webb	Eula Upchurch
Dian Webb	27 Nov 1954	Female	Granville	George Thomas Webb	Eula Lee Upchurch
Gary Webb	22 Jun 1969	Male	Granville	George Thomas Webb	Eula Lee Upchurch
Gloria Webb	28 Aug 1959	Female	Granville	George Thomas Webb	Eula Lee Upchurch
Kellie Ann Webb	14 Dec 1963	Female	Granville	George Thomas Webb	Eula Lee Upchurch
Michael Webb	4 May 1967	Male	Granville	George Webb	Eula Lee Upchurch
William Floyd Webb	22 Nov 1957	Male	Granville	George Thomas Webb	Eula Lee Upchurch
Teresa Lee Byrd	2 May 1970	Female	Granville	Jessie James Byrd Jr.	Ruby Mae Upchurch
Tovede Jessie Byrd	23 Jun 1969	Male	Granville	Jessie James Byrd	Rudy Mae Upchurch
Margaret Ruth Upchurch	10 Dec 1904	Female	Granville	Walter Henry Upchurch	Addie Ruth Barbee
Upchurch	22 Oct 1916	Female	Granville	W H Upchurch	Havens Carroll
Frances Marian Upchurch	6 Feb 1918	Female	Granville	C A Upchurch	Frances Reynolds
Upchurch	13 May 1921	Female	Granville	Oscar Upchurch	Mary Clark
Willie Berte Upchurch	13 Feb 1923	Female	Granville	W H Upchurch	Frances H Carroll
Upchurch	1 Jan 1925	Female	Granville	Oscar Upchurch	Mary Clark
Maude Upchurch	28 Apr 1928		Granville	Floyd Upchurch	Mattie Bullock
Upchurch	10 Jul 1931	Female	Granville	Floyd Upchurch	Mary Bell Virginia Hicks
Upchurch	26 Feb 1942	Female	Granville		Mabel Upchurch
Jimmie Dorsey Upchurch	15 Jun 1946	Male	Granville	Roy Upchurch	Beatrice Pettiford
Roger Clifton Upchurch	16 Mar 1944	Male	Granville	Roy Upchurch	Beatrice Bettiford
Ruby Mae Upchurch	6 Jun 1949	Female	Granville	Roy Upchurch	Beatrice Pettiferd
Danny Clark Upchurch	21 Aug 1953	Male	Granville	Ray Upchurch	Beatrice Pettiford

DANNY

WEBB

XID-24012

① see Biofile Thomas Jefferson Webb - Entry 12.0001989

Danny Webb and Lauri —. Danny is son of Thomas Jefferson Webb of the William U, IV / John U Subclass - Thomas Lucy U.

Danny Webb & wife live in Lake Jackson, TX

② see str 4 DEC 1989 Eric Courvine Evans D RPA

Patron; Danny and Mike were my children by my first love. He deserted me when the children were 4, 1 and 1/2. I subsequently met Thomas Jefferson Webb. He never adopted the children but he was the only father they knew and they loved him dearly. They have always used the name Webb.

DIAN

WEBB

ONC BIRTHS - 5 SEP 2005 - PETERSON - GRANVILLE CO

Walter Martin	4 Dec 1913	Male	Granville	J L Martin	Eleanor Upchurch
Garvin Lee Brooks	29 Sep 1916	Male	Granville	Grally Brooks	Eleanor Upchurch
Tharington	2 Apr 1928	Male	Granville	Garret Tharington	Mamie Upchurch
Thornton	27 Jan 1929	Female	Granville	Teana Thornton	Mayme Upchurch
James Edward Thornton	6 Sep 1930	Male	Granville	Jeanate Thornton	Mamie Upchurch
Upchurch	26 Feb 1942	Female	Granville		Mabel Upchurch
James Robert Guess	31 Jul 1947	Male	Granville	Robert Guess	Mabel Upchurch
Watt Sterling Carrington	25 Oct 1948	Male	Granville	Samuel M Carrington	Nellie G Upchurch
Frank Upchurch Myers	7 Feb 1953	Male	Granville	John Albert Myers	Frances Upchurch
Barbara Elaine Webb	2 Oct 1952	Female	Granville	Geo Thomas Webb	Eula Lee Upchurch
Cynthia Webb	12 Dec 1960	Female	Granville	George Webb	Eula Upchurch
<u>Dian Webb</u>	27 Nov 1954	Female	Granville	George Thomas Webb	Eula Lee Upchurch
Gary Webb	22 Jun 1969	Male	Granville	George Thomas Webb	Eula Lee Upchurch
Gloria Webb	28 Aug 1959	Female	Granville	George Thomas Webb	Eula Lee Upchurch
Kellie Ann Webb	14 Dec 1963	Female	Granville	George Thomas Webb	Eula Lee Upchurch
Michael Webb	4 May 1967	Male	Granville	George Webb	Eula Lee Upchurch
William Floyd Webb	22 Nov 1957	Male	Granville	George Thomas Webb	Eula Lee Upchurch
Teresa Lee Byrd	2 May 1970	Female	Granville	Jessie James Byrd Jr.	Ruby Mae Upchurch
Tovede Jessie Byrd	23 Jun 1969	Male	Granville	Jessie James Byrd	Rudy Mae Upchurch
Margaret Ruth Upchurch	10 Dec 1904	Female	Granville	Walter Henry Upchurch	Addie Ruth Barbee
Upchurch	22 Oct 1916	Female	Granville	W H Upchurch	Havens Carroll
Frances Marian Upchurch	6 Feb 1918	Female	Granville	C A Upchurch	Frances Reynolds
Upchurch	13 May 1921	Female	Granville	Oscar Upchurch	Mary Clark
Willie Berte Upchurch	13 Feb 1923	Female	Granville	W H Upchurch	Frances H Carroll
Upchurch	1 Jan 1925	Female	Granville	Oscar Upchurch	Mary Clark
Maude Upchurch	28 Apr 1928		Granville	Floyd Upchurch	Mattie Bullock
Upchurch	10 Jul 1931	Female	Granville	Floyd Upchurch	Mary Bell Virginia Hicks
Upchurch	26 Feb 1942	Female	Granville		Mabel Upchurch
Jimmie Dorsey Upchurch	15 Jun 1946	Male	Granville	Roy Upchurch	Beatrice Pettiford
Roger Clifton Upchurch	16 Mar 1944	Male	Granville	Roy Upchurch	Beatrice Bettiford
Ruby Mae Upchurch	6 Jun 1949	Female	Granville	Roy Upchurch	Beatrice Pettiferd
Danny Clark Upchurch	21 Aug 1953	Male	Granville	Ray Upchurch	Beatrice Pettiford

DONALD

WEBB

UPCHURCH REUNION HELD 1973 PERRYVILLE, PERRY CO, MO
ATTENDED BY WILLIS CLABORN U, HIS DAU MRS DORIS ELAINE U
& HER HUSBAND FRANK EARL NICHOLS. THE NOTES OF DORIS, SHOWN
BELOW INCLUDE SOME DETAILS SHE OBTAINED BY LATER CORRESP-
ONDENCE - THESE NOTES TO RPU IN A 10 MAR 1997 LETTER FROM
MRS WILMA IRENE U, SISTER OF DORIS [NOTE: IF UPCHURCH RELATED

ENTRY NO
↓
WILLIS CLABORN U WAS SON OF JAMES A U & GRANDSON OF ROBERT J. M. U - RPU] THESE INDIVIDUALS WOULD BE OF THE JONES GREEN U

Here are some names Doris wrote down.

LINE OF THE ROBERT J. M. U LINE IN THE HARMONY / JAMES U, II SUBCLAN - RPU]

- 1, 2 Lacta Baker Lillie's daughter
- St Louis
- 3 Carrie A Pierce Painton Mo
- 4 Matilda Shell (82) Piper City Ill
- 5, 6 Rilla Becken Cousin to Lillie Snyder
- Mable Hill
- 7 Rosie Robinson Perryville - died 1977 →
- 8 Guy Upchurch Perryville
- 9 Allen Upchurch Perryville died 1976
- 10 Ann Bollinger Granite City Ill.
- 11, 12, 13 Marilyn Hubb + sons Jerry + Donald ↑
- Fairview Heights, Ill.
- 14, 15 Ed Becker or Brocker + Paul Becker
- Perryville
- 16 Leonard Shell Piper City Ill.
- 17 Lila Shell Festus Mo
- 18 Barney Buff Perryville died 1977
- 19 Mary Cecil Perryville
- 20 Bob Propst Sedgewickville
- 21 Lillie Snyder Leopold Mo
- 22 Ruthford Limbough Bell City Mo
- 23 Luther Basice or Davis Festus Mo

→ MRS ROSA CHARITINE U? - POSSIBLE DAU OF FRANCIS MARTON U & GD OF ROBERT J. M. U - ? - RPU]

→ ANDERSON EDWARD URBAN, POSSIBLE HUS OF SADIE ELLEN U, DAU OF FRANCIS MARTON U & GD OF ROBERT J. M. U - ? RPU]

DONNA GRIFFIN WEBB

○ NC MARRIAGES - 5 SEPOS - PETERSON - WILSON CO

A E Upchurch	Male	Margaret Hadly	24 Dec 1860	Wilson
Elizabeth J Upchurch	Female	Turner Joyner	1 Dec 1875	Wilson
Melissa Ann Upchurch	Female	Randy Lee Walker	1 Jan 1983	Wilson
Wendy Carol Upchurch	Female	Timothy Lynn Pearson	7 Aug 1983	Wilson
Cynthia Kay Upchurch	Female	Cy Anthony Kaplan	15 Jun 1986	Wilson
William Milton Upchurch	Male	<u>Donna Griffin Webb</u>	14 May 1988	Wilson

DOT

WEBB

XID-54148

FROM: Lt 25 AUG 2004 James Roy Taylor & RPM Pg(29) →

I. Abel U, Sr - Head of Clan

A. John U b 22 APR 1814 (NC)

1. Elizabeth F. U b 6 JUL 1846 (Greene Co, AL)

a. Bessie Frances Coleman b 11 FEB 1879 (Greene Co, AL)

↓

17. **Henry Johnson Wilson** (Bessie Frances Coleman, Elizabeth F.) was born on 17 May 1903 in , Greene, Alabama. He died on 31 Mar 1973 in , Pickens, Alabama. He was buried in Pleasant Hill Presbyterian Cemetery, Lewiston, Greene, Alabama.

Henry WILSON Birth Date: 17 May 1903 Death Date: Mar 1973 Social Security Number: 420-18-1037 State or Territory Where Number Was Issued: Alabama Death Residence Localities ZIP Code: 35466 Localities: Gordo, Pickens, Alabama

Henry married **Mary Voline Miller**. Mary was born on 1 May 1913. She was buried in Pleasant Hill Presbyterian Cemetery, Lewiston, Greene, Alabama. They had the following children:

- + 28 F i. **Mary Louise Wilson** was born on 22 Aug 1928.
- + 29 M ii. **William Johnson Wilson** was born on 18 Apr 1930. He died on 26 Oct 1994.
- 30 M iii. **Ernest Newell Wilson**.
- 31 M iv. **Frank Henry Wilson**.
Frank married Dot Webb.
- 32 F v. **Nell Omellia Wilson** was buried in Pleasant Hill Presbyterian Cemetery, Lewiston, Greene, Alabama.
- + 33 M vi. **Charles Fred Wilson** was born on 9 May 1940.
- + 34 M vii. **Joe Freeman Wilson** was born on 25 Jan 1943.
- + 35 F viii. **Evelyn Iberia Wilson** was born on 30 Dec 1945.
- + 36 M ix. **Willie Henry Wilson** was born on 21 Apr 1948.
- + 37 M x. **Jerry Wayne Wilson** was born on 24 Mar 1950.
- + 38 F xi. **Dorothy Anne Wilson** was born on 18 Jan 1952.

① See It 24 AUG 1984 Wilma Jensen Crutcher to RGM
Douglas Wayne Webb, Sr b 25 NOV 1955 (Morgan
Co, TN) md 21 JAN 1978 (Morgan Co, TN) Jensen
Jen Crutcher b ? DEC 1962 (San Diego, CA), dau
of Robert Gordon Crutcher Sr & the George W/
Joseph W Subdan (Cleveland Webb Crutcher)

DOUGLAS WAYNE WEBB, JR XID-12429

① See Ht 24 AUG 1984 Indiana Tensara Cratite & R 24

Douglas Wayne Webb, Jr b 7 JUL 1978 (Anderson,
TN) in song Tensara Sea Cratite of the George W/
Joseph W Subdan (Cleveland Webb Cratite)

EDWARD EARL WEBB

The Western Wake Herald WED 29 APR 1982 Apex, NC

Jan and Julie Foster of Apex announce the birth of a son on April 11 at St. Johns Hospital in Nasa Bay Texas.

Grandparents are Richard Holley of Elmira, N.Y. and Marie Holley of Durham and Mr. and Mrs. Edward Earl Webb of Rocky Mount.

UPCHURCH CITATIONS FOUND ON INTERNET BY CHARLES JOHN PETERSON, JR & SENT TO RPM IN LTR 22 MAR 2004. A COPY OF THIS ARTICLE APPEARS AS PG(S)

(174-181) WITH THE LETTER AND IN EXTRACT FORM BELOW.

FURTHER IDENTIFIED AS: MARRIAGE RECORDS OF WARREN CO, TN - 8 UPCHURCH RECORDS - See Below

- Pg 6 Wm C Rowland to Martha U [D/O AMBROSE F U]
 Issued 28 OCT 1852; Riter 28 OCT 1852
 M. Halteman, J. P. [JAMES M. LANE]
- Pg 8 James M. SAHN(?) to Mary U [D/O AMBROSE F U]
 Issued 12 JUL 1853; Riter 24 JUL 1853
 Melverd Halteman, J. P. [JOHN W. U - S/O AMBROSE F. U]
- Pg 23 John U to Elizabeth Webb
 Issued 19 FEB 1857; Riter 19 FEB 1857
 M. Halteman, J. P.
- Pg 69 Pleasant Bowen to Elizabeth [SARAH ANN ELIZABETH U D/O AMBROSE F U]
 Issued 29 NOV 1863; Riter 29 NOV 1863
 Joseph Byhee MDG [JOHN W. U S/O AMBROSE F. U]
- Pg 112 J. U to LOVEY(?) BLACKBURN [LUCY BLACKBURN]
 8 DEC 1878 (1877?) Joseph Byhee A. P. [ISAAC HERSHEL KEITHLE]
- Pg 162 Isaac Keathley to Mary U [MARY ELIZABETH U D/O JOSEPH B U & D/O AMBROSE F U]
 18 JAN 1888 Elisha Webb MDG [JOHN AMBERS U S/O JOSEPH B. U]
- Pg 187 J. A. U to MALBINA Cantrell [MELVINA C. CANTRELL]
 6 MAY 1893. J. L. Byars MDG [JAMES M COUCH]
- Pg 209 J. M. Couch to Hettie U [HETTIE ANN U D/O JOSEPH B. U]
 24 OCT 1897. L. P. SANDERS, MDG

ELIZABETH

WEBB

FROM Email 27MAY 2013 Christopher Silas U to RPA

I. Richard U, III - Head of Clan

A. Buchner U

1. Silas U

CSA a. Wiley Harrison U b. 22 MAR 1832 (Randolph Co, NC) d. 24 OCT 1916 (McMinn Co, TN)

- 2 Wiley Harrison Upchurch 1837 - 1916
- +Sophrona Caroline Holsclaw 1843 - 1911
- 3 William Upchurch 1869 -
- 3 Gilla Annie Upchurch 1870 - 1946
- 3 Mattie Upchurch 1873 - 1949
- +Grismore St. Clair 1849 - 1931 → NEW TO RPA
- 4 Elida St. Clair Step Daughter 1886 -
- 3 Charles Upchurch 1874 - → CS 28
- 3 Martha" Anna" Upchurch 1875 -
- +John Stephens
- 3 Arminta" Minnie" Upchurch 1876 - 1947
- +Henry L Mayes 1849 - 1932 [REPLACES RPA HENRY MAYES]
- 3 Silas Upchurch 1879 - 1915
- +Mary Willet
- 3 Alfred Upchurch 1884 -
- 3 William Riley Upchurch 1886 - 1932 → NEED NEW CO
- +Elizabeth Webb 1884 - 1976

↳ several children.

INPUT RE RUI/BUCKNER U SUBCLAU - TO RPU FROM
 EREL JAMES U VIA EMAIL 3 MAY 2013 - RPU 3 DEC 2015
 WORK BY CHRISTOPHER SILAS U
 I. RICHARD U, III - HEAD OF CLAU
 A. BUCKNER U

1. SILAS BUCKNER U 1810 - 1880
- a. WILEY HARRISON U 1837 - 1916
- i. WILLIAM RILEY U 1886 - 1932

11. William Riley⁹ Upchurch (*Wiley Harrison⁸, Silas⁷, Buckner⁶, Richard⁵, Richard⁴, James³, Richard², Michael¹*) was born 23 Mar 1886 in Greene County Tennessee, and died 22 Mar 1932 in Athens, TN. He married Elizabeth Webb 01 Jun 1912 in McMinn County, TN. She was born 1884 in McMinn County TN., and died 26 Oct 1976 in Athens, TN.

More About William Upchurch and Elizabeth Webb:
 Marriage: 01 Jun 1912, McMinn County, TN.

Children of William Upchurch and Elizabeth Webb are:

21. i. JOSEPH "HUB"¹⁰ UPCHURCH, b. 25 Mar 1913, Tennessee; d. 06 Feb 1991, TN.
22. ii. ROBERT F UPCHURCH, b. 17 Jan 1915, Tennessee; d. 17 Jan 1994, Athens, TN.
23. iii. MARY NELL UPCHURCH, b. Tennessee.
24. iv. ELLA MAY UPCHURCH, b. 07 Mar 1926, Tennessee; d. 16 Sep 2010, Athens, Tennessee.
25. v. BERTHA L UPCHURCH, b. 1929.
26. vi. GRACE UPCHURCH, b. Tennessee; d. 13 Nov 2002.
- vii. JAMES CHARLES UPCHURCH, b. 16 Dec 1932, Tennessee; d. 15 Dec 1963, McMinn County TN..

25. Bertha L¹⁰ Upchurch (*William Riley⁹, Wiley Harrison⁸, Silas⁷, Buckner⁶, Richard⁵, Richard⁴, James³, Richard², Michael¹*) was born 1929. She married Charlie Graves.

Children of Bertha Upchurch and Charlie Graves are:

- i. PATRICIA¹¹ GRAVES.
- ii. HELEN GRAVES.
- iii. JUNIOR GRAVES.
- iv. BILLY GRAVES.
- v. GARY GRAVES.

26. Grace¹⁰ Upchurch (*William Riley⁹, Wiley Harrison⁸, Silas⁷, Buckner⁶, Richard⁵, Richard⁴, James³, Richard², Michael¹*) was born in Tennessee, and died 13 Nov 2002. She married James Odum. He was born in Tennessee.

Children of Grace Upchurch and James Odum are:

- i. BERNICE¹¹ ODUM, m. KUYKENDALL.
- ii. BRENDA ODUM.
- iii. KENNETH ODUM.
- iv. JAMES ODUM.
- v. THOMAS ODUM.
- vi. MITCHELL ODUM.
- vii. PHILLIP ODUM.
- viii. TIMMY ODUM.
- ix. PAM ODUM.
- x. IVY ODUM.
- xi. RACHEL ODUM.
- xii. TINA ODUM.
- xiii. CHRYSTAL ODUM.

UPCHURCH CITATIONS FOUND ON INTERNET BY CHARLES JOHN PETERSON, JR & SENT TO RPU IN LTR 22 MAR 2004. A COPY OF THIS ARTICLE APPEARS AS PG(S)

(174) (181) WITH THE LETTER AND IN EXTRACT FORM BELOW.

FURTHER IDENTIFIED AS: MARRIAGE RECORDS OF WARREN CO, TN - 8 UPLCHURCH RECORDS - See Below

- Pg 6 Wm C Rowland to Martha U [D/O AMBROSE F U]
 Issued 28 OCT 1852; Riter 28 OCT 1852
 M. Halteman, J. P. [JAMES M. LANE]
- Pg 8 James M. SAHN(?) to Mary U [D/O AMBROSE F U]
 Issued 12 JUL 1853; Riter 24 JUL 1853
 Melward Halteman, J. P. [JOHN W. U - S/O AMBROSE F. U]
- Pg 23 John U to Elyahetta Webb
 Issued 19 FEB 1857 Riter 19 FEB 1857
 M. Halteman, J. P.
- Pg 69 Pleasant Bowen to Elyahetta [SARAH ANN ELIZABETH U D/O AMBROSE F U]
 Issued 29 NOV 1863 Riter 29 NOV 1863
 Joseph Byhee MOG [JOHN W. U S/O AMBROSE F. U]
- Pg 112 J. U to LOVEY(?) BLACKBURN [LUCY BLACKBURN]
 8 DEC 1878 (1877?) Joseph Byhee A. P. [ISAAC HERSHEL KEITHLE]
- Pg 162 Isaac Keathley to Mary U [MARY ELIZABETH U D/O JOSEPH B U & D/O AMBROSE F U]
 18 JAN 1888 Elyahetta Webb MOG [JOHN AMBERS U S/O JOSEPH B. U]
- Pg 187 J. A. U to MALBINA Cantrell [MELVINA C. CANTRELL]
 6 MAY 1893. J. L. Byars MOG [JAMES M COUCH]
- Pg 209 J. M. Couch to Hettie U [HETTIE ANN U D/O JOSEPH B. U]
 24 OCT 1897. L. P. SANDERS, MOG

① See Pt 26 JUL 1982 Jesse Charles W. DRA

Warren Co, TN marriage records show that a John W. [John W. W.] m 19 FEB 1857 Elizabeth Webb. If this is my gggf who I understand and since, then would be his 1st wife and Lucy W shown on the 1880 census would be his 2nd wife.

My gggf John W. W age 22 is shown on the 1860 census of Warren Co, TN as head of household with his wife Elizabeth W (nee Webb) age 18. Children are Samantha 4, James 3, Emma 11 mo.

② see 1860 census - Warren Co, TN

John W 22 [John W. W.]

Elizabeth W 18 [Elizabeth Webb]

Clemantha W 4 [Samantha Azada Jane W.]

James W 3

Emma W 4 1/2

③ see Packet 13 NOV 1989 Marion Arnie Holland DRA

Elizabeth Webb b 1842 d 1878 m 19 FEB 1856

John W. W b 1837 d 1910

LELIZABETH

WEBB

○ Input from Profile of Christopher Silas U - Entry 15 MAR 2008

F. Richard U, III - Head of Class

A. Burkner U

1. Silas U

a. Wiley Harrison U m d O Sophrona Carolina Halsclaw

CHILDREN

1	△	Name: Gilla Annie Upchurch Born: 25 Oct 1870 Married: Died: 26 Jun 1946 Burial: Spouse:	in: NC in: in: Athens, TN
2	□	Name: Charles Upchurch Born: 1873 Married: Died: Burial: Spouse:	in: TN in: in:
3	△	Name: Martha" Anna" Upchurch Born: 1875 Died: Burial: Married: 27 Jan 1917 △ Spouse: John Stephens	in: TN in: in: McMinn County, TN.
4	△	Name: Arminta" Mimie" Upchurch Born: 1876 Died: 16 Oct 1947 Burial: Married: 28 Nov 1914 △ Spouse: Henry Mays	in: TN in: TN. in: McMinn County, Tennessee
5	△	Name: Silas Upchurch Born: 1879 Married: Died: 20 Jun 1915 Burial: Spouse:	in: TN in: in: London County Tn.
6	□	Name: Alfred Upchurch Born: 1884 Married: Died: Burial: Spouse:	in: TN in: in:
7	△	Name: William Riley Upchurch Born: 23 Mar 1886 Died: 22 Mar 1932 Burial: Married: 01 Jun 1912 △ Spouse: <u>Elizabeth Webb</u> <i>W</i>	in: Green County Tennessee in: Athens, TN. in: McMinn County, TN.

GABE

WEBB

① see Biofile of Thomas Jefferson Webb - entry 12/0001987
Gabe Webb is son of Danny or Mike
Webb & gd of Thomas Jefferson Webb of the
Aulham U, IV / John U Subclay - Thomas
Lacy U.

○ From Bramlett Family - 1979 (44, Pg 203)

I. Jocinda Caroline Bramlett of the John U, III / Samuel
U Subden - Susannah U June

A. Essie Hale b 1896 (Saline Co, IL) d 1942 (Bus-
Massow Cem., Raleigh, IL) → son of Wilson A. U
md 1st L 1919 Ray U b 1892 d 1919 (Bus-AS WIF)
md 2nd ca 1921 Paul Minner¹⁾ d > 1938 (Bus-AS WIF)

1. Frances Minner b 7 AUG 1923 md Robert Webb
They live in FL

a. Gail Webb[↑] md -- William

b. Rhonda Webb md -- Hank

2. Carolyn Minner b 11 APR 1925 md 18 OCT 1942
Clifton Webster Whitlock b 21 DEC 1923 son
of Jack Whitlock and Delena — —
They reside at Raleigh, IL.

a. Paula Jo Whitlock b 11 DEC 1945
md Gary Gerling

b. ~~Jeffery~~ Jeffery Whitlock b 8 APR 1956
md Michele Kuhn

¹⁾ son of George Minner & Rhoda Minner.

GARY

WEBB

○ NC BIRTHS - 5 SEP 2005 - PETERSON - GRANVILLE CO

Walter Martin	4 Dec 1913	Male	Granville	J L Martin	Eleanor Upchurch
Garvin Lee Brooks	29 Sep 1916	Male	Granville	Grally Brooks	Eleanor Upchurch
Tharington	2 Apr 1928	Male	Granville	Garret Tharington	Mamie Upchurch
Thornton	27 Jan 1929	Female	Granville	Teana Thornton	Mayme Upchurch
James Edward Thornton	6 Sep 1930	Male	Granville	Jeanate Thornton	Mamie Upchurch
Upchurch	26 Feb 1942	Female	Granville		Mabel Upchurch
James Robert Guess	31 Jul 1947	Male	Granville	Robert Guess	Mabel Upchurch
Watt Sterling Carrington	25 Oct 1948	Male	Granville	Samuel M Carrington	Nellie G Upchurch
Frank Upchurch Myers	7 Feb 1953	Male	Granville	John Albert Myers	Frances Upchurch
Barbara Elaine Webb	2 Oct 1952	Female	Granville	Geo Thomas Webb	Eula Lee Upchurch
Cynthia Webb	12 Dec 1960	Female	Granville	George Webb	Eula Upchurch
Dian Webb	27 Nov 1954	Female	Granville	George Thomas Webb	Eula Lee Upchurch
<u>Gary Webb</u> ↗	22 Jun 1969	Male	Granville	George Thomas Webb	Eula Lee Upchurch
Gloria Webb	28 Aug 1959	Female	Granville	George Thomas Webb	Eula Lee Upchurch
Kellie Ann Webb	14 Dec 1963	Female	Granville	George Thomas Webb	Eula Lee Upchurch
Michael Webb	4 May 1967	Male	Granville	George Webb	Eula Lee Upchurch
William Floyd Webb	22 Nov 1957	Male	Granville	George Thomas Webb	Eula Lee Upchurch
Teresa Lee Byrd	2 May 1970	Female	Granville	Jessie James Byrd Jr.	Ruby Mae Upchurch
Tovede Jessie Byrd	23 Jun 1969	Male	Granville	Jessie James Byrd	Rudy Mae Upchurch
Margaret Ruth Upchurch	10 Dec 1904	Female	Granville	Walter Henry Upchurch	Addie Ruth Barbee
Upchurch	22 Oct 1916	Female	Granville	W H Upchurch	Havens Carroll
Frances Marian Upchurch	6 Feb 1918	Female	Granville	C A Upchurch	Frances Reynolds
Upchurch	13 May 1921	Female	Granville	Oscar Upchurch	Mary Clark
Willie Berte Upchurch	13 Feb 1923	Female	Granville	W H Upchurch	Frances H Carroll
Upchurch	1 Jan 1925	Female	Granville	Oscar Upchurch	Mary Clark
Maude Upchurch	28 Apr 1928		Granville	Floyd Upchurch	Mattie Bullock
Upchurch	10 Jul 1931	Female	Granville	Floyd Upchurch	Mary Bell Virginia Hicks
Upchurch	26 Feb 1942	Female	Granville		Mabel Upchurch
Jimmie Dorsey Upchurch	15 Jun 1946	Male	Granville	Roy Upchurch	Beatrice Pettiford
Roger Clifton Upchurch	16 Mar 1944	Male	Granville	Roy Upchurch	Beatrice Bettiford
Ruby Mae Upchurch	6 Jun 1949	Female	Granville	Roy Upchurch	Beatrice Pettiferd
Danny Clark Upchurch	21 Aug 1953	Male	Granville	Ray Upchurch	Beatrice Pettiford

○ Clipping from News & Observer Raleigh, NC - rec'd by RPA in ltr 24 MAR 1997 from James Allen Arnold, Sr.

I Raymond Clair U, Sr of the Morse U / Murray U Subclass - Isham Sims U Line.

A. Raymond Clair U, Jr md Vivian Marie Ellis on 14 FEB 1948, dau of Grover C. Ellis and Mary H. —.

- 1. June C. U md George T. Webb
 - a. Jordan T. Webb

VIVIAN E. UPCHURCH
 RALEIGH — Vivian Ellis Upchurch, died February 27, 1997 following a long illness. She was born on February 2, 1928, the daughter of Grover C. and Mary H. Ellis, who preceded her in death. She is survived by her husband of 49 years, Raymond C. Upchurch; daughter, Carol Ray Upchurch and her husband, Robert Gerhardt; daughter, Joy M. Upchurch; son, Raymond C. Upchurch, Jr.; daughter, June C. Upchurch and her husband, George T. Webb; one grandson, Jordan T. Webb. The family held private services.

[NOTE: As of 28 MAR 1997 cannot locate profile for Vivian Marie Ellis - RPA]

GEORGE THOMAS WEBB

Eula Lee Upchurch

North Carolina

birth: 1930

Marriages, 1759-1979 marriage: 24 Dec 1951 Oxford

spouse: George Thomas Webb

GEORGE THOMAS WEBB

ONC BIRTHS - 5 SEP 2005 - PETERSON - GRANVILLE CO

Walter Martin	4 Dec 1913	Male	Granville	J L Martin	Eleanor Upchurch
Garvin Lee Brooks	29 Sep 1916	Male	Granville	Grally Brooks	Eleanor Upchurch
Tharington	2 Apr 1928	Male	Granville	Garret Tharington	Mamie Upchurch
Thornton	27 Jan 1929	Female	Granville	Teana Thornton	Mayme Upchurch
James Edward Thornton	6 Sep 1930	Male	Granville	Jeanate Thornton	Mamie Upchurch
Upchurch	26 Feb 1942	Female	Granville		Mabel Upchurch
James Robert Guess	31 Jul 1947	Male	Granville	Robert Guess	Mabel Upchurch
Watt Sterling Carrington	25 Oct 1948	Male	Granville	Samuel M Carrington	Nellie G Upchurch
Frank Upchurch Myers	7 Feb 1953	Male	Granville	John Albert Myers	Frances Upchurch
Barbara Elaine Webb	2 Oct 1952	Female	Granville	Geo Thomas Webb	Eula Lee Upchurch
Cynthia Webb	12 Dec 1960	Female	Granville	George Webb	Eula Upchurch
Dian Webb	27 Nov 1954	Female	Granville	George Thomas Webb	Eula Lee Upchurch
Gary Webb	22 Jun 1969	Male	Granville	George Thomas Webb	Eula Lee Upchurch
Gloria Webb	28 Aug 1959	Female	Granville	George Thomas Webb	Eula Lee Upchurch
Kellie Ann Webb	14 Dec 1963	Female	Granville	George Thomas Webb	Eula Lee Upchurch
Michael Webb	4 May 1967	Male	Granville	George Webb	Eula Lee Upchurch
William Floyd Webb	22 Nov 1957	Male	Granville	George Thomas Webb	Eula Lee Upchurch
Teresa Lee Byrd	2 May 1970	Female	Granville	Jessie James Byrd Jr.	Ruby Mae Upchurch
Tovede Jessie Byrd	23 Jun 1969	Male	Granville	Jessie James Byrd	Rudy Mae Upchurch
Margaret Ruth Upchurch	10 Dec 1904	Female	Granville	Walter Henry Upchurch	Addie Ruth Barbee
Upchurch	22 Oct 1916	Female	Granville	W H Upchurch	Havens Carroll
Frances Marian Upchurch	6 Feb 1918	Female	Granville	C A Upchurch	Frances Reynolds
Upchurch	13 May 1921	Female	Granville	Oscar Upchurch	Mary Clark
Willie Berte Upchurch	13 Feb 1923	Female	Granville	W H Upchurch	Frances H Carroll
Upchurch	1 Jan 1925	Female	Granville	Oscar Upchurch	Mary Clark
Maude Upchurch	28 Apr 1928		Granville	Floyd Upchurch	Mattie Bullock
Upchurch	10 Jul 1931	Female	Granville	Floyd Upchurch	Mary Bell Virginia Hicks
Upchurch	26 Feb 1942	Female	Granville		Mabel Upchurch
Jimmie Dorsey Upchurch	15 Jun 1946	Male	Granville	Roy Upchurch	Beatrice Pettiford
Roger Clifton Upchurch	16 Mar 1944	Male	Granville	Roy Upchurch	Beatrice Bettiford
Ruby Mae Upchurch	6 Jun 1949	Female	Granville	Roy Upchurch	Beatrice Pettiferd
Danny Clark Upchurch	21 Aug 1953	Male	Granville	Ray Upchurch	Beatrice Pettiford

① See Note of RPD 15 APR 1981 Phone call to
Claude Madison II in Oklahoma City, OK.

Glora Nadine Webb was wife of Claude
Madison II, son of William Willyford II +
gr of James Madison II of the Richard III/
James II Subclass. They are not now
living together.

② See It 14 JUN 1999 Mundy see II to RPD

GLORA (not Glora) NADINE WEBB b. 18 MAR 1929
(Oklahoma City, OK) d. 15 AUG 1985 (?) m. 26 SEP 1957 (Oklahoma
City, OK) Claude Madison II, still living. They had
only two children.

GLORIA

WEBB

○ NC BIRTHS - 5 SEP 2005 - PETERSON - GRANVILLE CO

Walter Martin	4 Dec 1913	Male	Granville	J L Martin	Eleanor Upchurch
Garvin Lee Brooks	29 Sep 1916	Male	Granville	Grally Brooks	Eleanor Upchurch
Tharington Thornton	2 Apr 1928	Male	Granville	Garret Tharington	Mamie Upchurch
James Edward Thornton	27 Jan 1929	Female	Granville	Teana Thornton	Mayme Upchurch
Upchurch	6 Sep 1930	Male	Granville	Jeanate Thornton	Mamie Upchurch
Upchurch	26 Feb 1942	Female	Granville		Mabel Upchurch
James Robert Guess	31 Jul 1947	Male	Granville	Robert Guess	Mabel Upchurch
Watt Sterling Carrington	25 Oct 1948	Male	Granville	Samuel M Carrington	Nellie G Upchurch
Frank Upchurch Myers	7 Feb 1953	Male	Granville	John Albert Myers	Frances Upchurch
Barbara Elaine Webb	2 Oct 1952	Female	Granville	Geo Thomas Webb	Eula Lee Upchurch
Cynthia Webb	12 Dec 1960	Female	Granville	George Webb	Eula Upchurch
Dian Webb	27 Nov 1954	Female	Granville	George Thomas Webb	Eula Lee Upchurch
Gary Webb	22 Jun 1969	Male	Granville	George Thomas Webb	Eula Lee Upchurch
Gloria Webb ↑	28 Aug 1959	Female	Granville	George Thomas Webb	Eula Lee Upchurch
Kellie Ann Webb	14 Dec 1963	Female	Granville	George Thomas Webb	Eula Lee Upchurch
Michael Webb	4 May 1967	Male	Granville	George Webb	Eula Lee Upchurch
William Floyd Webb	22 Nov 1957	Male	Granville	George Thomas Webb	Eula Lee Upchurch
Teresa Lee Byrd	2 May 1970	Female	Granville	Jessie James Byrd Jr.	Ruby Mae Upchurch
Tovede Jessie Byrd	23 Jun 1969	Male	Granville	Jessie James Byrd	Rudy Mae Upchurch
Margaret Ruth Upchurch	10 Dec 1904	Female	Granville	Walter Henry Upchurch	Addie Ruth Barbee
Upchurch	22 Oct 1916	Female	Granville	W H Upchurch	Havens Carroll
Frances Marian Upchurch	6 Feb 1918	Female	Granville	C A Upchurch	Frances Reynolds
Upchurch	13 May 1921	Female	Granville	Oscar Upchurch	Mary Clark
Willie Berte Upchurch	13 Feb 1923	Female	Granville	W H Upchurch	Frances H Carroll
Upchurch	1 Jan 1925	Female	Granville	Oscar Upchurch	Mary Clark
Maude Upchurch	28 Apr 1928		Granville	Floyd Upchurch	Mattie Bullock
Upchurch	10 Jul 1931	Female	Granville	Floyd Upchurch	Mary Bell Virginia Hicks
Upchurch	26 Feb 1942	Female	Granville		Mabel Upchurch
Jimmie Dorsey Upchurch	15 Jun 1946	Male	Granville	Roy Upchurch	Beatrice Pettiford
Roger Clifton Upchurch	16 Mar 1944	Male	Granville	Roy Upchurch	Beatrice Bettiford
Ruby Mae Upchurch	6 Jun 1949	Female	Granville	Roy Upchurch	Beatrice Pettiferd
Danny Clark Upchurch	21 Aug 1953	Male	Granville	Ray Upchurch	Beatrice Pettiford

○ See Profile of George William Ray - Entry 24 JUN 1978

I. Nathan Ray - Head of Class

A. Wainley Rose Ray

1. Buchner Ray

a. George Washington Ray

i. Jesse Knox Ray, Sr - ran Rogers store starting in 1903. His brother SAMUEL BUCKNER RAY took over the post office. JESSE RAY KNOX, SR bought 65 Acre from his Uncle WILLIS S. RAY for \$750. This land at corner of 50 & 98 was later in the hands of George William Ray

(F) George William Ray md LESLIE NICHOLS
(They had RPA for lunch on 24 JUN 1978)

b. James R. Ray "Jimmy" md (I) IDA ROGERS - Her family lived just north of HWY-198 in Wake Co, NC before the Durham Co, NC line. [At another point in the notes GWR reports that the Rogers lived just north of where EULALIA RAY lived.

i. FLOY RAY (F) md EUSTIS LOWE of North Wilkesboro, NC. He ran a hardware store

(F) JAMES LOWE "JIM" - started Lowe's Hardware lumber company. During WWII Jim worked cooperatively with his brother-in-law CARL BUCKNER, who went to NY as a lawyer for their joint venture. Carl died suddenly just after taking out \$1 million in insurance

(II) 3 Girls one of whom md CARL BUCKNER

i. LOLA RAY md (I) JIM WEATHERLY

ii. ANNIE RAY (M) md HAZEL WEBB } All 3 still living

iii. NOVE RAY - never md

} 24 JUN 1978

○ See Ltr 3 MAR 2006 mail Ellis Ray & RPA

Hazel P. Webb b 31 AUG 1884 (I) d 7 NOV 1944. Bur Gorman Baptist Ch Cem. Durham Co, NC. Infant DAW b & d 16 JAN 1932 also bur at Gorman

HEATHER

WEBB

XFD-44195

○ From Ft 23 MAR 1998 June Victoria Horn DRA

I. Doria Virginia Wyatt of the John U, III / John U, VII
Subclan - John Wesley U line.

A. Maggie Lee Wagner

1. Huey Lushian Horn md Dorothy Jo Anne Bishop,
daug of FRANKLIN DOT BISHOP & EDNA VIRGINIA
FARLEY

a. John Horn b 30 AUG 1962 (Newport News, VA)
md 17 AUG 1988 (Paula - - DIVORCED)

b. Zeb Horn b 5 DEC 1963 (Wyoming Co, WV)
md 16 JUL 1991 (Heather Webb b 16 JUN 1973)

i. Haley Denon Horn (F) b 20 APR 1992

c. Peni Horn b 28 JAN 1965 (Wyoming Co, WV)
md 11 JUL 1987 (Wyoming Co, WV) Christopher
Adams b 23 FEB 1963

i. Brandon Adams b 5 MAR 1989

ii. Dylan Ray Adams b 24 FEB 1992

① Helen Wehle ♂ md. 1 NOV 1969 Wade Littleton Jones, Jr
b 27 DEC 1944. He is son of Edna Elmo Wilkins &
gr of Elma Frances Goodwin of the more w/murray
w sublan (28, pg 64)

② see Lt 10 NOV 1988 Mary Edith Wilkins to RPA
Helen Marie Wehle ♂ b 22 DEC 1949 (Tashero, NC)
md Pinetops, NC Wade Littleton Jones, Jr b Fort
McClellan, AL.

HENRY WEBB

MULATTO

① See Franklin Co, NC Census 1880 - Extended by RDM

Calvin Webb Mulatto Male 22 servant

Jonas Webb Negro Male 20 "

Henry Webb Mulatto Male 18 "

are in home of Richmond W of Richard W
Sons W Clan.

BOOK: The Upchurch Family of High Falls, NC (MOORE CO)

I. MOSES U - HEAD OF CLAN

PG 59

A. RUFFIN U

1. KELLY FRANKLIN U

Q. WILLIAM HENRY U b 1852

i. CHARLES KELLY U b 1885

(E)ELSIE MAE U

- 10 Elsie Mae Upchurch b: 09 May 1916 in High Falls, Moore County, North Carolina d: 27 Apr 1979 in Greensboro, Guilford County, North Carolina
- +William Claude Tew b: 16 May 1915 in Gilmer Township, Greensboro, Guilford County, North Carolina m: 1935 in North Carolina d: 26 Jan 1975 in St. Joseph's Hospital, San Francisco, California
- 11 Jerry Winfred Tew b: 15 Dec 1937 in Greensboro, Guilford County, North Carolina
- +Loretta Jayne Craven b: 04 May 1937 in Randolph County, North Carolina m: 17 Mar 1961 in Randolph County, North Carolina
- 12 Samantha Jayne Toy Tew b: 15 Dec 1961 in Asheboro, Randolph County, North Carolina
- 12 Thomasina Joan Todi Tew b: 18 Nov 1964 in Asheboro, Randolph County, North Carolina
- *2nd Wife of Jerry Winfred Tew:
- +Norma Sue Williams b: 15 Dec 1952 in Montgomery, North Carolina m: 1969 in Rockingham, Richmond County, North Carolina
- 12 Melissa Sue Tew b: 28 Oct 1969 in Richmond County, North Carolina
- +Hurbert Wayne Webb
- 12 Geri Renee Tew b: 08 Jul 1971 in Guilford, North Carolina
- 12 Christy Dawn Tew b: 06 Jan 1974 in Rockingham, Richmond County, NC
- +John H. Jr. Powell
- 12 Greg Winfred Tew b: 23 Dec 1976 in Rockingham, Richmond County, NC
- *3rd Wife of Jerry Winfred Tew:
- +Barbara Graves b: 1950 in North Carolina m: 1995
- 11 Joan Carole Tew b: 24 Mar 1941 in Graham, Alamance County, North Carolina
- +William Arrington Jr. Kitchin b: 21 Dec 1938 in Hartsville, Darlington County, South Carolina m: 02 Nov 1960 in Goeppingen, (Wurtenburg) Germany
- 12 Kimberly Anne Kitchin b: 12 Nov 1961 in Greensboro, Guilford County, North Carolina
- +James Harold Schwab b: 08 Feb 1963 in New York, New York m: 10 Sep 1988 in Durham, North Carolina
- 12 Baby Kitchin b: 08 Feb 1963 in Greensboro, Guilford County, North Carolina d: 09 Feb 1963 in Greensboro, (Guilford County) N. C.
- 12 Kate Parks Kitchin b: 13 Apr 1967 in Greensboro, Guilford County, North Carolina
- +Bart Anderson b: 23 Apr 1966 in Minneapolis, Minnesota m: 12 Jun 1994 in Minneapolis, Minnesota
- 12 Joan Arrington Kitchin b: 03 Aug 1972 in Greensboro, Guilford County, North Carolina
- +Ian James Carr b: 22 May 1969 in Bronx, New York m: 05 Dec 1998 in Tortola, British Virgin Islands
- 12 William Arrington Kitchin III b: 01 Jan 1974 in Greensboro, Guilford County, North Carolina
- 11 Daughter Twin Tew b: 24 Mar 1941 in Graham, Alamance County, North Carolina d: 24 Mar 1941 in Stillborn Twin
- *2nd Husband of Elsie Mae Upchurch:
- +[1] Robert Hilton Tony Anthony b: 25 Aug 1912 in North Carolina m: 1975 in Greensboro, North Carolina d: 04 Apr 2003 in Aromas, Monterey, California

BOOK: THE UPCHURCH FAMILY OF HIGH FALLS, NC
(MOORE CO, NC) - PG (MORE RECENT EVENTS)

I. CHARLES KELLY b 1885 of The Moore / Ruffin / Sublan

A. ELMA LEE

1. EDWARD PATRICK BENFIELD

a. RUBEN PATRICK BENFIELD

△ i. SUMMERS EATMON

△ ii. ALEXANDRA EATMON

2. KATHRYN LEE BENFIELD

a. KATHRYN LARAINNE GILMORE

△ i. JEFFREY CARL¹³ BEAL, b. 09 Mar 1968, Sanford, Lee County, North Carolina.

△ ii. GREGORY CUMMINGS BEAL, b. 04 May 1972, Sanford, Lee County, North Carolina.

△ iii. ADAM BEAL, b. Sanford, Lee County, North Carolina.

3. PEGGY ANN BENFIELD

a. JULIE ANN NICODEMUS

△ i. JOHNATHAN WAYNE¹³ HUSSEY, b. 23 Nov 1973, Pinhurst, North Carolina.

△ ii. APRIL ANN HUSSEY, b. 04 Apr 1978, Pinhurst, North Carolina.

b. PATRICK LEE NICODEMUS MD (1ST) BARBARA WILLIAMS

△ i. DANIEL LEE¹³ NICODEMUS, b. 08 Dec 1981, Pinhurst, North Carolina.

△ ii. MEREDITH ANN NICODEMUS, b. 19 Aug 1979, Pinhurst, North Carolina; m. FREEMAN.

Child of PATRICK NICODEMUS and SARAH MCNEILL is:

△ iii. STEPHEN¹³ NICODEMUS, b. North Carolina.

c. KATHY LYNN NICODEMUS

△ i. JEREMY CARL¹³ HUSSEY, b. 23 Jun 1978, Pinhurst, North Carolina.

△ ii. JOEL PATRICK HUSSEY, b. 26 May 1984, Pinhurst, North Carolina.

B. WYNTON JERRY

△ △ 1. MARY ANN b 25 AUG 1944 (MD) CHARLES LESTER SALMON
b NC & GREENSBORO, GUILFORD CO, NC. - Inm in GREENSBORO

△ a. JENNIFER ELIZABETH¹² SALMON, b. 07 Apr 1971, Guilford County, North Carolina; m. LANGLEY.

△ b. CHARLES FLETCHER SALMON, b. 29 Dec 1972, Guilford County, North Carolina.

C. ELSIE MAE

1. JERRY WINFRED TEW

△ △ a. MELISSA SUE TEW MD () HUBERT WAYNE WEBB b NC

△ i. BRITNEY PAIGE¹³ WEBB, b. 12 Aug 1989.

b. CHRISTY DAWN TEW

△ i. JONATHAN TYLER¹³ POWELL, b. 19 Feb 1995, Moore County, North Carolina.

2. JOAN CAROLE TEW

a. KIMBERLY ANNE KITCHIN

△ i. JOSHUA WILLIAM¹³ SCHWAB, b. 26 Apr 1990, New York, New York.

△ ii. JACKSON LEE SCHWAB, b. 26 Feb 1992, New York, New York.

△ iii. CARLEN ARRINGTON SCHWAB, b. 16 Nov 2001, Sleepy Hollow, New York.

IRIS F

WEBB



TX mg

046735	UPCHURCH BILLY T	37	WEBB IRIS F <i>↑</i>	38	4/16/1991	LAMAR
--------	---------------------	----	----------------------	----	-----------	-------

J. C. WEBB

① See Montlawn records for Sara Wilson
Sara Wilson and Thomas Jefferson U of the
Nathan/Burtis U Subdan. Sara had a
sister Mrs J. C. Webb who survived her
and lived at Granite Falls, N.C.

- ① See pg 31 of 2 FEB 1978 Ft Eliza E. Berkhalter to R04
A. Will of Eliza U who in 1821 md Anne Campbell.
Named -- my wife Anna, ~~and~~ my children some listed
as under age - Dated 22 JUL 1847 signed by marsh.
Vol 3 pg 133 Rutherford County Executor: John
Tomberlin. Wit: J. M. Webb., Moses Fagan.

J. T. WEBB.

① See Pg 26 of 2 FEB 1978 Ft. Elua E. Burkhalter to RDM

1. 1865 Nash County Marriage, NC. Benjamin U
and Virginia A. Matthews 4 OCT 1865. Wit:
Sain M. U, B. H. Sorsby, Clerk. Married
5 OCT 1865 by J. T. Webb, S. P.

JAMES C

WEBB

RECORDS FOR FAMILY OF MRS EFFIE MAE HENLEY,
STEPDAU OF WILLIAM DANIEL U (TWIN) b 1871 (GULFPORT,
MS) - RPU - 11 DEC 2011

1900 CENSUS - TX
MCLENNAN CO.
JUSTICE PCT 2

1910 CENSUS - OK
CARTER CO. - GRAHAM

1920 CENSUS - TX
VAN ZANDT CO
JUSTICE PCT 1

James C Webb MD 1855 55 GA

Name	MD	YRS	Age
James Webb	MD	FEB 1855	45 GA
Elizabeth Webb	WIF (3, 2)	JAN 1865	35
Sallie D Webb	DAU		16
Cameliah Webb	DAU		14
James Webb	SON	JAN 1889	11
Authur D Webb	SON		8
Nathan Webb	SON		5 TX
Ola Jane Webb	DAU		2 TX
Isaac Webb	SON		24 GA
Elijah Webb	SON		23
John L Webb	SON		21
Ellendon Webb	DAU		19
Mariam Webb	SON		12
Andrew D Webb	SON		10/12 TX

Robert J Webb	SON	1889	21 GA
Nathan A Webb	SON	1895	15 TX
Ola J Webb	DAU	1898	12
Andrew D Webb	SON	1899	11
Pearlie M Webb	DAU	1901	9
Reuben S Webb	SON	1903	7
Emma B Webb	DAU	1904	6

Robert J Webb	MD	1890	30 GA
Effie Webb	WIF	1901	19 TX

1930 CENSUS - OK
CADDO CO.
DELAWARE

California Death Index,

Name: Effie Mae Webb
[Effie Mae Henley]

Social Security #: 562245143
Sex: Female
Birth Date: 15 Feb 1901
Birthplace: Texas

Death Date: 16 Feb 1988
Death Place: Ventura
Mother's Maiden Name: Akin
Father's Surname: Henley

Name	MD	YRS	Age
James K Webb	MD	1889	41 GA
Effie M Webb	WIF	1900	30 TX
J R Webb	SON	1920	10 TX
Retha M Webb	DAU	1924	6 OK

World War I Draft
Registration Cards

Name: * James Robt Webb
County: Van Zandt
State: Texas
Birthplace: Georgia;
Birth Date: 26 Jan 1889
Race: Caucasian (White)

Social Security Death Index

Name: Effie H. Webb
SSN: 562-24-5143
Last Residence: 93060
Santa Paula, Ventura, California,
Born: 15 Feb 1900
Died: 3 Feb 1979
SSN California (Before 1951)

* NOTE VARIOUS SPELLINGS
FOR NAME OF
JAMES ROBERT WEBB

- I. - - UPCHURCH
- A. A. J. U b 1825 (NC?)
- 1. W^M DANIEL U (TWIN)
MD (1ST) SUSIE M. DEAN
- NO KNOWN ISSUE
MD (2ND) 22 DEC 1904
- 2. (GRAND SALINE, VAN ZANT CO, TX) ANNIE
ELIZABETH (AKINS) HENLEY 1881 - 1974
- 3. A. EFFIE MAE HENLEY (STEPDAU OF WDU)
b 15 FEB 1901 (15 FEB 1900) d 3 FEB 1979
(SANTA PAULA, VENTURA CO, CA) MD ABOUT 1916
- 4. (VAN ZANDT CO, TX) * JAMES ROBERT WEBB, SR
b 26 JAN 1889 (GLENN, GA)
- 5. [S/O JAMES WEBB b FEB 1855 (GA)]
- 6. JAMES ROBERT WEBB, JR b 1920 (TX)
- 7. W. RETHA M. WEBB b 1924 (OK)
- 8. W. WILLIE M HENLEY b 30 MAY 1902 (TX)
STEPDAU OF WDU - ADOPTED BY NIM
→ WILLIE M UPCHURCH

① See It's Reid 4 APR 1981 by RPA from James Clayton Harmon.
James Webb ↑ mnd 30 AUG 1968 Allie Mae U b 6 JAN
 1943. Allie Mae U is dau of Herman Franklin U
 & gd of Henry Lewis U of the William U IV/
 Abel U Sr Subdant.

② See It's 24 JUL 1987 Allie Mae U to RPA
James Harold Webb ↑ to Oxford, Lafayette Co, MS
 mnd Water Valley, Talolusha Co, MS. Allie
 Mae U to Oxford, Lafayette Co, MS. They
 have one child. See Photo File 87-3
 for photo of James & Allie & their dau.
 They have only one child. James is a
~~boat~~ & die maker at Holley Automotive
 at Water Valley, MS.

JAMES ROBERT WEBB, SR

1

RECORDS FOR FAMILY OF MRS EFFIE MAE HENLEY, STEPDAR OF WILLIAM DANIEL U (TWIN) b 1871 (GULFPORT, MS) - RPU - 11 DEC 2011

1900 CENSUS - TX
MCLENNAN CO.
JUSTICE PCT 2

1910 CENSUS - OK
CARTER CO. - GRAHAM

1920 CENSUS - TX
VAN ZANDT CO
JUSTICE PCT 1

Name	MO	YRS	Age
James Webb	HP	FEB 1855	45 GA
Elizabeth Webb	WIF (3,2)	JAN 1865	35
Sallie D Webb	DAU		16
Cameliah Webb	DAU		14
* James Webb	SON	JAN 1889	11
Authur D Webb	SON		8
Nathan Webb	SON		5 TX
Ola Jane Webb	DAU		2 TX
Isaac Webb	SON	S	24 GA
Elijah Webb	SON		23
John L Webb	SON		21
Ellendon Webb	DAU		19
Mariam Webb	SON		12
Andrew D Webb	SON		10/12 TX

Name	MO	YRS	Age
James C Webb	HP	1855	55 GA
* Robert J Webb	SON	1889	21 GA
Nathan A Webb	SON	1895	15 TX
Ola J Webb	DAU	1898	12
Andrew D Webb	SON	1899	11
Pearlie M Webb	DAU	1901	9
Reuben S Webb	SON	1903	7
Emma B Webb	DAU	1904	6

Name	MO	YRS	Age
* Robert J Webb	HP	1890	30 GA
Effie Webb	WIF	1901	19 TX

1930 CENSUS - OK
CADDIS CO.
DELAWARE

Name	MO	YRS	Age
* James K Webb	HP	1889	41 GA
Effie M Webb	WIF	1900	30 TX
JR Webb	SON	1920	10 TX
Retha M Webb	DAU	1924	6 OK

California Death Index,

Name: **Effie Mae Webb**
[Effie Mae Henley]

Social Security #: 562245143

Sex: Female

Birth Date: 15 Feb 1901

Birthplace: Texas

Death Date: 16 Feb 1988

Death Place: Ventura

Mother's Maiden Name: Akin

Father's Surname: Henley

World War I Draft
Registration Cards

Name: * **James Robt Webb**

County: Van Zandt

State: Texas

Birthplace: Georgia;

Birth Date: **26 Jan 1889**

Race: Caucasian (White)

Social Security Death Index

Name: **Effie H. Webb**

SSN: 562-24-5143

Last Residence: 93060

Santa Paula, Ventura, California,

Born: 15 Feb 1900

Died: 3 Feb 1979

SSN California (Before 1951)

* NOTE VARIOUS SPELLINGS
FOR NAME OF
JAMES ROBERT WEBB

I. - - UPCHURCH

A. A. J. U b 1825 (NC?)

1. W^M DANIEL U (TWIN)

MO (1ST) SUSIE M. DEAN

- NO KNOWN ISSUE

MO (2ND) 22 DEC 1904

2. (GRAND SALINE, VAN ZANT CO, TX) ANNIE

ELIZABETH (AKINS) HENLEY 1881 - 1974

3. A. EFFIE MAE HENLEY (STEPDAU OF WDU)

b 15 FEB 1901 (15 FEB 1900) d 3 FEB 1979

(SANTA PAULA, VENTURA CO, CA) MO ABOUT 1916

4. (VAN ZANDT CO, TX) * **JAMES ROBERT WEBB, SR**

b 26 JAN 1889 (GLENN, GA)

5. [S/O JAMES WEBB b FEB 1855 (GA)]

6. JAMES ROBERT WEBB, JR b 1920 (TX)

7. W. RETHA M. WEBB b 1924 (OK)

8. W. WILLIE M HENLEY b 30 MAY 1902 (TX)

STEPDAU OF WDU - ADOPTED BY NIM

→ WILLIE M UPCHURCH

JAMES ROBERT WEBB, SR

2

① World War I Draft Card Registration for JRW - RTU 11 DEC 2017

REGISTRATION CARD

1. Name of registrant: James Robert Webb

2. Residence: Grand Saline Ala

3. Date of birth: Jan 26 1889

4. Name of father: Hall Brown

5. Where born: Glenn Georgia Ala

6. Name of mother: [unclear]

7. What is your occupation? Farming

8. In what employ? P.C. Bergquist

9. Where employed? Grand Saline Ala

10. Name of spouse: Wife

11. What military service have you had? None

12. Do you have a previous record? None

I affirm that I have verified above answers and that they are true.

James Robert Webb

REGISTRAR'S REPORT 42-2-13-A

1. All names on this report: Full

2. Name of registrant: Brown

3. No prior or on, by, had, but, or had one or more other dated records? No

I certify that my records are true, that the person registered has used his own answers, that I have obtained his signature, and that all of the answers of which I have knowledge are true, except as follows:

by W.D. Oakes

City or County: [unclear] June 5 1917

JAMES ROBERT WEBB, JR

RECORDS FOR FAMILY OF MRS EFFIE MAE HENLEY,
STEPDAU OF WILLIAM DANIEL U (TWIN) b 1871 (GULFPORT,
MS) - RPU - 11 DEC 2011

1900 CENSUS - TX
M'LENNAM CO.
JUSTICE PCT 2

1910 CENSUS - OK
CARTER CO. - GRAHAM

1920 CENSUS - TX
VAN ZANDT CO
JUSTICE PCT 1

Name	MO	Y	Age
James Webb	HP	FEB 1855	45 GA
Elizabeth Webb	WIF (3,2)	JAN 1865	35
Sallie D Webb	DAU		16
Cameliah Webb	DAU		14
* James Webb	SON	JAN 1889	11
Authur D Webb	SON		8
Nathan Webb	SON		5 TX
Ola Jane Webb	DAU		2 TX
Isaac Webb	SON 5		24 GA
Elijah Webb	SON		23
John L Webb	SON		21
Ellendon Webb	DAU		19
Mariam Webb	SON		12
Andrew D Webb	SON		10/12 TX

Name	MO	Y	Age
James C Webb	HP	1855	55 GA
Robert J Webb	SON	1889	21 GA
Nathan A Webb	SON	1895	15 TX
Ola J Webb	DAU	1898	12
Andrew D Webb	SON	1899	11
Pearlie M Webb	DAU	1901	9
Reuben S Webb	SON	1903	7
Emma B Webb	DAU	1904	6

Name	MO	Y	Age
Robert J Webb	HP	1890	30 GA
Effie Webb	WIF	1901	19 TX

1930 CENSUS - OK
CADDIS CO.
DELAWARE

Name	MO	Y	Age
* James K Webb	HP	1889	41 GA
Effie M Webb	WIF	1900	30 TX
J R Webb	SON	1920	10 TX
Retha M Webb	DAU	1924	6 OK

California Death Index,

Name: **Effie Mae Webb**
[Effie Mae Henley]

Social Security #: 562245143

Sex: Female

Birth Date: 15 Feb 1901

Birthplace: Texas

Death Date: 16 Feb 1988

Death Place: Ventura

Mother's Maiden Name: Akin

Father's Surname: Henley

World War I Draft
Registration Cards

Name: * **James Robt Webb**

County: Van Zandt

State: Texas

Birthplace: Georgia;

Birth Date: 26 Jan 1889

Race: Caucasian (White)

Social Security Death Index

Name: **Effie H. Webb**

SSN: 562-24-5143

Last Residence: 93060

Santa Paula, Ventura, California,

Born: 15 Feb 1900

Died: 3 Feb 1979

SSN California (Before 1951)

* NOTE VARIOUS SPELLINGS
FOR NAME OF
JAMES ROBERT WEBB

I. - - UPCHURCH

A. A. J. U b 1825 (NC?)

1. W^M DANIEL U (TWIN)

MO (1ST) SUSIE M. DEAN

- NO KNOWN ISSUE

MO (2ND) 22 DEC 1904

2. (GRAND SALINE, VAN ZANT CO, TX) ANNIE

ELIZABETH (AKINS) HENLEY 1881 - 1974

3. A. EFFIE MAE HENLEY (STEPDAU OF WDU)

b 15 FEB 1901 (15 FEB 1900) d 3 FEB 1979

(SANTA PAULA, VENTURA CO, CA) MO ABOUT 1916

4. (VAN ZANDT CO, TX) * JAMES ROBERT WEBB, SR

b 26 JAN 1889 (GLENN, GA)

5. [S/O JAMES WEBB b FEB 1855 (GA)]

6. JAMES ROBERT WEBB, JR b 1920 (TX)

7. RETHA M. WEBB b 1924 (OK)

8. WILLIE M HENLEY b 30 MAY 1902 (TX)

STEPDAU OF WDU - ADOPTED BY NIM

→ WILLIE M UPCHURCH

JANNA

WEBB

① see Profile of Thamar Jefferson Mehl - entry 12 NOV 1989

Janna Mehl is dau of Danny or Mike
Mehl & gd of Thamar Jefferson Mehl of the
William W, II / John W Subdan - Thamar Foyll

JESSE FLEMON WEBB

○ TX Mg

015910	WEBB JESSE FLEMON	22	UPCHURCH KAY ANN	18	2/17/1968	TARRANT
--------	----------------------	----	---------------------	----	-----------	---------

JESSICA FAYE WEBB

XID-12431

① See Ltr 24 AUG 1984 Antina Jensen Crabtree to RPM
Jessica Faye Webb b9 DEC 1981 is daughter
Jensen Sea Crabtree of the George W/
Joseph W Sublan (Cleveland Welch Crabtree)

JIMMY DALE WEBB

See #s 26 APR 2000 Amy Irene Hobbs to RPA Pg

(Primary source = see Virginia Mae Allen)

I. Joseph U b 1775 - Head of Group → A. Wilson U b 1810 (NC) →

1. Malinda U b 17 MAR 1842 (TN) → a. John Henry Felts b 20 DEC 1866 (Arlington, Carlisle (formerly Ballard) Co, KY). - Eight children of John Henry Felts included:

II. CHARLES CECIL FELTS b 15 MAY 1909 (?) d 9 JUN 1979 (Ballard Co, KY)

m d (1st) 11 MAY 1934 (Bardwell Court House, Carlisle Co, KY)

HELEN FLORENE JACKSON

m d (2nd) CARNELL HOSKINS

m d (3rd) - - -

m d (4th) ALMA (LIGHTFOOT) GRAY²¹

m d (5th) () JOYCE EDLEN¹¹ b 4 FEB 1940

Foster Parents:

(I)¹¹ DANIEL RAY FELTS b 6 NOV 1964 (Carlisle Co, KY) d 23 JUN 1983 (Carlisle Co, KY) (Bur. - Arlington Cemetery, Carlisle Co, KY) "DANNY"

(II)²¹ EDDIE FELTS (Adopted)

(III)²¹ ROGER FELTS b about 1945 d OCT 1992 (Murdered)

(IV)²¹ LENDA NOEL FELTS

(V)²¹ JO ANN FELTS m d - - LEMLEY

JIMMY DALE WEBB

Danny Felts 18, a resident of Bardwell, RT 1, drowned in a farm pond near his home. A student at Carlisle County High School, Bardwell, Carlisle Co., KY. He was a member of the Pep Club and Chaplain of the Decca Club. A member of the Mississippi Baptist Church. His Foster parents were Mr. and Mrs. Jimmy Dale Webb of RT. 1 Bardwell, Carlisle County, KY.

Danny loved to sell things.

NEGRO

JONAS WEBB

① See Franklin Co, NC Census ¹⁸⁸⁰ extracted by RDM

Calvin Webb Mulatto Male 22 servant

Jonas Webb Negro Male 20 "

Henry Webb Mulatto Male 18 "

② are in home of Richmond W of Richard III /
Sons W Warr.

○ Clipping from News & Observer Raleigh, NC - rec'd by RPA in ltr 24 MAR 1997 from James Allen Arnold, Sr.

I Raymond Clair U, Sr of the Merrill Murray U Subclass
- Isham Sims U Line.

A. Raymond Clair U, Jr md Verman Marie Ellis
on 14 FEB 1948, dau of Grover C. Ellis and
Mary H. —.

1. June C. U md George T. Webb
a. Jordan T. Webb

VIVIAN E. UPCHURCH
RALEIGH — Vivian Ellis Upchurch, died February 27, 1997 following a long illness. She was born on February 2, 1928, the daughter of Grover C. and Mary H. Ellis, who preceded her in death. She is survived by her husband of 49 years, Raymond C. Upchurch; daughter, Carol Ray Upchurch and her husband, Robert Gerhardt; daughter, Joy M. Upchurch; son, Raymond C. Upchurch Jr.; daughter, June C. Upchurch and her husband, George T. Webb; one grandson, Jordan T. Webb. The family held private services.

[NOTE: As of 28 MAR 1997
cannot locate people
for Vivian Marie Ellis
- RPA]

JULIA

WEBB

① XID-26276

① See #17 17 SEP 1990 Floyd Shelby Alford, Sr. DRPM

Julia Webb b. 13 DEC 1950 m. 20 MAR 1976 Floyd
Shelby Alford, Jr. b. 9 JAN 1952, son of Sr of the
Richard H. III / Beverly H. Subdan - James Henry
Alford. Three children

JULIA

WEBB

(2)

① Zebulon Record THUR 14 MAR 1996 Zebulon, NC

I. - - ALFORD
m& () LELA - -

A. FLOYD SHELBY ALFORD, SR
m& () RACHEL PEARLS

1. FLOYD SHELBY ALFORD, JR
m& () JULIA WEBB ↑

a. ZACK ALFORD

b. BENJAMIN ALFORD

c. MEREDITH ALFORD (F)

2. BEVERLY ALFORD

3. ANNETTE ALFORD m& () -- GARVEY

Floyd S. Alford Jr.

Floyd Shelby Alford Jr., 44, of Kannapolis, died Sunday, March 10, at Cabarrus Memorial Hospital, Concord. Funeral was Wednesday, March 13, at First Baptist Church, Kannapolis. Graveside service was Wednesday, March 13, at Alford family cemetery, Pilot.

He was born Jan. 9, 1952, in Wake County. He was former general manager and editor of The Daily Independent newspaper in Kannapolis since 1984.

Surviving: wife, Julia Webb Alford; sons, Zack Alford and Benjamin Alford, both of the home; daughter, Meredith Alford of the home; parents, Floyd Shelby Alford Sr. and Rachel Pearce Alford of Raleigh; sisters, Beverly Alford of Burlington, Annette Garvey of Greensboro; paternal grandmother, Lela Alford of Zebulon.

Memorials may be made to First Baptist Church, c/o Summer Youth Mission Trip, 101 N. Main St., Kannapolis 28081. The family has requested that no flowers be sent.

JULIA DEAM WEBB

RECORDS FOR THE JOHN U, IV / AMBROSE U SUBCLAN - RPU 7 AUG 2017

1900 CENSUS - MO
CRAWFORD CO
MERAMEC

1910 CENSUS - MO
ST LOUIS CITY
WARD 23

1910 CENSUS - MO
ST LOUIS CITY
WARD 3

1920 CENSUS - PA
THIRD JUDICIAL
DIST. KENAI

WA Upchurch ND 1865 35 PA
Olivia Upchurch WIF 1864 36 MO
Chas H Upchurch S 1885 15 MO
Lewis J Upchurch S 1886 14 MO
Juanita Upchurch D 1890 10 MO

George S Etter H 1834 74
Sarah C Etter WIF 1852 58
Minnie L Hammer DAU 1887 28
Nettie W Hammer SD 1887 23
Laura E Upchurch SD 1890 20
Charles H Upchurch SD 1885 25

Charles A Patterson 1848 22
Viola J Patterson 1890 20

Harry A Leonhardt 1882 38
Charles A Patterson 1887 33
Virginia Chicenoff 1878 42

I. JOHN U, IV HEAD OF CLAN
A. AMBROSE U

I. JOHN JORDON U
A. WILLIAM A. U b 18 SEP 1867 d 30 NOV 1906
MO 20 JUN 1884 (STEELEVILLE, MO)

- △ OLEVIA ELVIRA ADAIR 1866-1919
- △ I. CHARLES HENRY U 1885-1937
- △ MO (?) LAURA E. HAMMER b 1890 (MO)
- △ (I) CHARLES M. U b 1900
- △ II. LEWIS J. U b 1886
- △ III. JUANITA NMN U b 1890 & 1970
- △ MO (?) EDGAR PATTERSON 1887-1928
- △ (I) CYRENE PATTERSON b 1914 (TX)
- △ (II) WILLIAM NMN PATTERSON "BILLIE" b 1921
- △ MO (?) LAURA FRANCES MSECURY (PA)
- △ (A) MAUREEN PATTERSON

1920 CENSUS - PA
ALLEGHENY CO
CLAIRTON
VAN KERP AVE
Edgar Patterson 1886 34
Juanita Patterson 1891 29
Cyrene Patterson 1914 6

1900 CENSUS - MO
FRANCLIN CO
BOLES
George S Etter ^{HP} 1835 65 PA
WIF (S, U)
Sarah Etter 1852 48 OR
Minnie Hammer 1882 18 MO
SP > (NETTIE)
Mattie Hammer 1887 13 MO
SP
Laura Hammer 1890 10 MO
SP

1930 CENSUS - PA
ALLEGHENY CO
CLAIRTON
WADDELL AVE
Jaunita Patterson 1891 31 MO
HP
Cyrene Patterson 1914 16 PA
DAU
Billie Patterson 1921 9 PA
SON

C

Rouchka-Hill-Royles-Aylor Families
of Missouri, Nebraska and Arkansas

Parents

- No Father
- No Mother

Spouse & Children

- Olevia Elvira Adair 1866 - 1951
- Charles Henry Upchurch 1885 - 1937
- Lewis J Upchurch 1886 -
- Juanita Upchurch 1890 -

FROM EMAIL 20 JUL 2015
MAUREEN PATTERSON TO RPU:
1849
I. WARREN A. PATTERSON 1931
△ MO (?) JULIA DEAM WEBB b 1883
A - EDGAR PATTERSON 1887-1928
L WM PATTERSON 1920-1984
II. GEORGE S. ETTER
△ A. MINNIE HAMMER - SP
△ B. NETTIE HAMMER - SP
C. LAURA HAMMER - SD b 1890 (MO)

William A. Upchurch
Birth 1865 in Steelville, Missouri, USA
Death 30 Nov 1906 in St Louis, Missouri
1900 Residence
Age: 35 Meramec, Crawford, Missouri

△ MO (?) CHARLES HENRY U 1885 1937

KELLIE ANN WEBB

○ NC BIRTHS - 5 SEP 2005 - PETERSON - GRANVILLE CO

Walter Martin	4 Dec 1913	Male	Granville	J L Martin	Eleanor Upchurch
Garvin Lee Brooks	29 Sep 1916	Male	Granville	Grally Brooks	Eleanor Upchurch
Tharington	2 Apr 1928	Male	Granville	Garret Tharington	Mamie Upchurch
Thornton	27 Jan 1929	Female	Granville	Teana Thornton	Mayme Upchurch
James Edward Thornton	6 Sep 1930	Male	Granville	Jeanate Thornton	Mamie Upchurch
Upchurch	26 Feb 1942	Female	Granville		Mabel Upchurch
James Robert Guess	31 Jul 1947	Male	Granville	Robert Guess	Mabel Upchurch
Watt Sterling Carrington	25 Oct 1948	Male	Granville	Samuel M Carrington	Nellie G Upchurch
Frank Upchurch Myers	7 Feb 1953	Male	Granville	John Albert Myers	Frances Upchurch
Barbara Elaine Webb	2 Oct 1952	Female	Granville	Geo Thomas Webb	Eula Lee Upchurch
Cynthia Webb	12 Dec 1960	Female	Granville	George Webb	Eula Upchurch
Dian Webb	27 Nov 1954	Female	Granville	George Thomas Webb	Eula Lee Upchurch
Gary Webb	22 Jun 1969	Male	Granville	George Thomas Webb	Eula Lee Upchurch
Gloria Webb	28 Aug 1959	Female	Granville	George Thomas Webb	Eula Lee Upchurch
<u>Kellie Ann Webb</u> ↑	14 Dec 1963	Female	Granville	George Thomas Webb	Eula Lee Upchurch
Michael Webb	4 May 1967	Male	Granville	George Webb	Eula Lee Upchurch
William Floyd Webb	22 Nov 1957	Male	Granville	George Thomas Webb	Eula Lee Upchurch
Teresa Lee Byrd	2 May 1970	Female	Granville	Jessie James Byrd Jr.	Ruby Mae Upchurch
Tovede Jessie Byrd	23 Jun 1969	Male	Granville	Jessie James Byrd	Rudy Mae Upchurch
Margaret Ruth Upchurch	10 Dec 1904	Female	Granville	Walter Henry Upchurch	Addie Ruth Barbee
Upchurch	22 Oct 1916	Female	Granville	W H Upchurch	Havens Carroll
Frances Marian Upchurch	6 Feb 1918	Female	Granville	C A Upchurch	Frances Reynolds
Upchurch	13 May 1921	Female	Granville	Oscar Upchurch	Mary Clark
Willie Berte Upchurch	13 Feb 1923	Female	Granville	W H Upchurch	Frances H Carroll
Upchurch	1 Jan 1925	Female	Granville	Oscar Upchurch	Mary Clark
Maude Upchurch	28 Apr 1928		Granville	Floyd Upchurch	Mattie Bullock
Upchurch	10 Jul 1931	Female	Granville	Floyd Upchurch	Mary Bell Virginia Hicks
Upchurch	26 Feb 1942	Female	Granville		Mabel Upchurch
Jimmie Dorsey Upchurch	15 Jun 1946	Male	Granville	Roy Upchurch	Beatrice Pettiford
Roger Clifton Upchurch	16 Mar 1944	Male	Granville	Roy Upchurch	Beatrice Bettiford
Ruby Mae Upchurch	6 Jun 1949	Female	Granville	Roy Upchurch	Beatrice Pettiferd
Danny Clark Upchurch	21 Aug 1953	Male	Granville	Ray Upchurch	Beatrice Pettiford

KEVIN BULLUCK WEBB

○ Zebulon Record THUR 13 JUN 1996 Zebulon, NC



Mrs. Kevin Bulluck Webb
Melissa Dawn Adams

Melissa Dawn Adams of Wendell and Kevin Bulluck Webb of Zebulon were united in marriage June 1 at Central Baptist Church. The double-ring ceremony was performed by the Rev. Teddy Lawson.

The bride is the daughter of Mr. and Mrs. William O. Adams of Wendell. Parents of the bridegroom are Mr. and Mrs. Clifton James Webb of Zebulon.

Grandparents of the bride are Erdeen Nowell of Wendell and the late Ray Nowell, and Mr. and Mrs. Melvin O. Adams of Wendell. The bridegroom's grandparents are Elizabeth Bulluck of Elm City and the late Richard Bulluck, and the late Clifton B. Webb.

Escorted by her father and given in marriage by her parents, the bride wore

She was attended by her cousin, Sandy Nowell of Wendell, as maid of honor. Bridesmaids were Angela Webb of Zebulon, sister of the bridegroom; and Tracy Winstead of Clayton.

Meredith and Abby Massey of Wendell, cousins of the bride, were honorary bridesmaids. They each carried a long-stem white rose with baby's breath and greenery.

The groom chose his father to be his best man. Ushers were Brian Calhoun and Ricky Calhoun, both of Elm City and cousins of the bridegroom; and Paul Nowell of Wendell, cousin of the bride.

An arrangement of hot pink snapdragons, stargazer lilies, minuet roses and Fuji mums were placed in the church in memory of Marvin R. Nowell, Marshall Ferrell and Milton Adams, uncles of the bride. Family pews were decorated with a white satin bow and greenery. A unity candle and prayer bench were used by the couple.

Three candles were placed in a mixed flower arrangement at the entrance of the church in memory of the three grandfathers.

Wedding music was presented by Maurice and Gwen Privette of Wendell, vocalists; and Boyd Holder of Garner, organist.

The wedding was directed by Geraldine Hood of Zebulon. Kim Davis of Roseboro was the register attendant. The program attendant was Meghan Purser of Wendell.

The bride is a graduate of East Wake High School and Johnston Community College. She is employed at Carolina Cardiology.

Her husband is a graduate of EWHS and is attending Nash Community College. He is employed by Carolina Fur Dressing.

After a wedding trip to Tennessee, the couple will make their home in Wendell.

Reception

Immediately after the ceremony, a reception was held in the church fellowship hall. Guests were welcomed by Mr. and Mrs. Gerald Purser of Wendell.

Rehearsal dinner

A rehearsal dinner was held in the fellowship hall at Central Baptist Church. The event was hosted by the parents of the bridegroom-elect.

Bridesmaids' luncheon

Doris Medlin, aunt of the bride-elect, hosted a bridesmaids' luncheon at her home on May 25. The bride-elect chose this time to present gifts to her attendants.

MELISSA DAWN ADAMS
KEVIN BULLUCK WEBB ↑
WILLIAM O. ADAMS
CLIFTON JAMES WEBB
RAY NOWELL
MELVIN O ADAMS
RICHARD BULLUCK
CLIFTON B. WEBB
SANDY NOWELL
ANGELA WEBB
PAUL NOWELL
MARVIN R. NOWELL
MARSHALL FERRELL
MILTON ADAMS

KIMBERLY

WEBB

① See Biofile of Thomas Jefferson Webb - Entry 12000789

Kimberly Webb is dau of Danny or Mike Webb
& gd of Thomas Jefferson Webb (the William W, III)
John W Sublan - Thomas Lacy W

LEANNE

WEBB

○ Apex Herald WED 9 JUL 1997 Apex, NC

LEANNE WEBB ↑
SCOTT GLASGOW



SCOT GLASGOW and LEANNE WEBB

...to marry August 30

Engagement announced

The Reverend and Mrs. H. Lee Webb Jr. of Cary announce the engagement of their daughter, Leanne Webb of Apex, to Scot W. Glasgow, son of Mr. and Mrs. Henry Glasgow of Cary.

The wedding will take place at two o'clock in the afternoon on Saturday, Aug. 30, 1997 at First Baptist Church in Cary.

LEANNE

WEBB

Apex Herald WED 10 SEP 1997 Apex, NC

Couple united in marriage

Leanne Webb of Apex and Scot Glasgow of Cary were married Saturday, Aug. 30, 1997 at two o'clock in the afternoon at First Baptist Church in Cary. Officiating the double ring ceremony was Dr. Johnny Ross, assisted by Rev. H. Lee Webb, father of the bride.

The bride is the daughter of Rev. Lee and Patricia Webb of Whiteville.

Parents of the groom are Mr. and Mrs. Henry Glasgow of Cary.

Escorted by her father, the bride wore a white sheath sculptured lace gown enhanced by a scooped neckline banded with pearls and sequins and short sleeves. The entire gown was encrusted with seed pearls and sequins and featured a sweep train. Her crown headpiece with pearls and sequins was attached to a two-tier veil with scattered pearls. The detachable train of tulle shimmered with pearls and a godet back.

Susan Webb of Macon, Ga., sister of the bride, was the maid of honor. Serving as bridesmaids were Kathryn Peacock Jackl and Donna McIntyre Brinkley, friends of the bride.

James Moore of Cary was the best man. Groomsmen were Arthur Sauer of Louisville, Ky. and Colin Murphy of Orlando, Fla., brothers-in-law of the groom. Serving as ushers were Ron Blackley of Cary, Greg Gibson of Longs, S.C., Kevin



MRS. SCOT GLASGOW

...the former Leanne Webb

LEANNE WEBB

SCOT GLASGOW

HENRY GLASGOW

Welch of Cary and Lee Smith of Cary.

Providing the musical program for the wedding was Nancy Whelan Rice, organist and pianist; Erin O'Hara, vocalist; Richard Warren, trumpeter; and Marta Findlay Partridge, violinist.

The wedding reception was held in the church fellowship hall.

Following a trip to Colonial Williamsburg, Va., the couple will reside in Apex.

The bride graduated from Campbell University and Appalachian State University. She is employed by First Union National Bank.

The groom graduated from the N.C. School of the Arts and is employed by North Carolina Theatre.

LENARD LEO WEBB

○ TEXAS BIRTH INDEX - PER C. J. PETERSON, JR 18 JUL 2005
1903 - 1997

Name	Birth Date	Gender	Birth County	Father's Name	Mother's Name
<u>Lenard Leo Webb</u> ↑	3 Nov 1928	Male	Victoria	Sidney Webb	Norma Upchurch

LUCRETIA

WEBB

FROM: FRANKLIN CO, NC HERITAGE BK-2008 - ARTICLE 909
 "A JUDITH FULGUM BOON DESCENDANT OF WM BOON d 1799 (FC, NC)
 By Kaye Rene Shearin with Ann' Johé Brown as a source. **PART I**

- I. Thomas Boon - To America from England age 15 - was granted a land patent at age 21 on 1 MAY 1668 - Sale of knight, VA - He was a planter
 - A. Ratcliff Boon, Sr - Planter
 - 1. Ratcliff Boon, Jr. - Planter
 - a. William Boon - In Bute Co, NC for 1775-1776 Bute Co Safety Meeting
 left a will in 1799 (FC, NC) Had a land transaction 1788 (FC, NC)

- i. William Boon - Exec of FAT estate h 1772
 ± 2 (Bute Co, NC) d 1840 (FC, NC) m ABBAGALE
- ii. Mary Boon m d (1) - - JONES
- iii. Sarah Boon
- iv. Patience Boon
- v. Benjamin F. Boon m d (1st) Anna Winston
 m d (2nd) James GOSWICK / TO TN
- vi. Rebecca Boon m d (1st) Geo Goswikh
 m d (2nd) James Goswikh / TO SC
- vii. Zion Boon m d (1) PATIENCE -- TN
- viii. CEALEY Boon m d (1) Judson Weston | d NC
- ix. Kinchin Boon m d (1) Margaret
 James "Leggy" d Tallapoosa Co, AL
- x. Nancy Boon m d (1) Wm Lumsden
 d Cumberland Co, NC
- xi. Martha Boon m d (1) LOCKY WESTER
 d FC, NC
- xii. Taluytha Boon m d (1) Elsha Uzzell, III | d FC, NC

- Δ (I) William Boon h 1805 ± 5 d 1830
 m d 3 MAY 1829 (FC, NC)
- Δ Judith Rich Moore D/b
- Δ Δ Callum Moore & ANN Rogan
- Δ (A) Spence Moore Boon h
 26 FEB 1830 d 31 OCT 1912 m d
- Δ (1) Lucretia Webb
- Δ (B) Robert Rix Boon "RICKS"
 h 15 MAR 1832 (FC, NC) d 27 DEC 1904 (FC, NC) m d 31 MAR 1851
- Δ (Nash Co, NC) Cornelia
 Mouring Edwards h 13 DEC 1836 (Nash Co, NC) d 10 JUN 1919 (FC, NC) - b CHILDREN
 SEE ADDED EXTRACT FOX 6 CV
- Δ (C) Elizabeth Boon h 20 SEP 1834 m d Alfred WHELESS
- Δ Δ (II) Leary Boon m d John Harris
- Δ (III) Elizabeth Boon - d Henry Co TN
 m d (1st) Willeughby Hammond
 m d (2nd) Leary Denton
- Δ (IV) Bennett N. Boon - d FC, NC
 m d (1st) Eliza Whless
 m d (2nd) **RHODA U**
 For D/o Bennett & Rhoda
 (MAY FRANCES BOON
 See Article 512)

MARILYN WEBB

UPCHURCH REUNION HELD 1973 PERRYVILLE, PERRY CO, MO
 ATTENDED BY WILLIS CLABORN U, HIS DAU NEC DORIS ELAINE U
 & HER HUSBAND FRANK EARL NICHOLS. THE NOTES OF DORIS, SHOWN
 BELOW INCLUDE SOME DETAILS SHE OBTAINED BY LATER CORRESP-
 ONDENCE - THESE NOTES TO RPU IN A 10 MAR 1997 LETTER FROM
 NEC WILMA IRENE U, SISTER OF DORIS [NOTE: IF UPCHURCH RELATED

ENTRY NO ↓ WILLIS CLABORN U WAS SON OF JAMES A. U & GRANDSON OF ROBERT J. M. U - RPU THESE INDIVIDUALS WOULD BE OF THE JONES GREEN U

Here are some names Doris wrote down. LINE OF THE ROBERT J. M. U LINE IN THE HARMONY (JAMES U, II SUBCLAN - RPU)

- 1,2 Laeta Baker Lillie's daughter
- St Louis
- 3 Carrie A Pierce Painton Mo
- 4 Matilda Shell (82) Piper City Ill
- 5,6 Rilla Beckers Cousin to Lillie Snyder
- Mable Hill
- 7 Rosie Robinson Perryville - died 1977
- 8 Guy Upchurch Perryville
- 9 Allen Upchurch Perryville died 1976
- 10 An Bollinger Granite City Ill.
- 11,12,13 Marilyn Shell + sons Jerry + Ronald
- Fairview Heights, Ill.
- 14,15 Ed Becker or Broeker + Paul Becker
- Perryville
- 16 Leonard Shell Piper City Ill.
- 17 Lila Shell Fustus Mo
- 18 Barney Buff Perryville died 1977
- 19 Mary Cecil Perryville
- 20 Bob Propst Sedgewickville
- 21 Lillie Snyder Leopold Mo
- 22 Ruthford Limbrough Bell City Mo
- 23 Luther Barnes or Davis Fustus Mo

→ [NEE ROSE CHARITINE U? - POSSIBLE DAU OF FRANCIS MARTON U & GD OF ROBERT J. M. U - ? - RPU]

→ [ANDERSON EDWARD LIORER, POSSIBLE HUS OF SADIE ELLEN U, DAU OF FRANCIS MARTON U & GD OF ROBERT J. M. U - ? RPU]

MARJORIE

WEBB

○ Apex Herald 12 NOV 1997 Apex, NC WED

JAMES TED BEST

REX BEST, SR

ANNIE BASS

MARJORIE WEBB ↑

JAMES TED BEST

James Ted Best, M.D. of Cary, died suddenly at home Saturday morning, Nov. 8. A memorial service was held Nov. 11 at St. Paul's Episcopal Church in Cary. A private cremation will be at a later date.

Dr. Best was born in Stantonsburg, Wilson County, on March 11, 1933, the son of Rex and Annie Bass Best. Dr. Best graduated undergraduate school from Duke University in 1955 and from UNC-Chapel Hill Medical School in 1959. He achieved the rank of Captain in the U.S. Air Force, serving in Alconbury, England. Dr. Best resided in Cedar Island and practiced family medicine in Sea Level and Harkers Island from 1964 until 1989. He was medical director of Sailors Snug Harbor in Sea Level until he moved to Apex. Dr. Best was in private family practice in Apex from 1989 until 1996. He will be long remembered for his wise, caring and compassionate concern for all of his patients. At his death Dr. Best was a physician at N.C. Central Prison in Raleigh. He served on the Board of Christian Fellowship Home in Raleigh from 1990 until his death. He was a member of St. Paul's Episcopal Church in Cary. Dr. Best was an avid hunter, fisherman and lover of nature.

He is survived by his wife of 21 years, Marjorie Webb Best; his daughter Tracey Arden Best of San Diego, Calif.; his daughter Charlotte Elizabeth Holliday and husband Lee, and Stephanie Ellen Best of Wilmington; his brother Rex Best, Jr., of Stantonsburg and three nieces.

Memorials may be given to Christian Fellowship Home, 506 Cutler St., Raleigh, N.C. 27603, or to the J. Ted Best Memorial Fund, Sound Water Fowl Museum, P.O. Box 556, Harkers Island, N.C., 28753.

Arrangements were made by Apex Funeral Home.

MARK

WEBB

① see Profile of Thomas Jefferson Webb - Entry 12000
1989

Mark Webb is son of Danny or Mike
Webb & gr of Thomas Jefferson Webb of the
William W, IV / John W Subclay. Thomas
Lacy W

MELINDA

WEBB

Item in #173 MAY 2005 Ann Pol Ed APU

From: MISSOURIAN S.E. Missouri

Bobby Webb

Tuesday, March 15, 2005

HERRIN, Ill. -- Bobby Wayne Webb, 54, of Herrin died Sunday, March 13, 2005, at his home.

He was born July 16, 1950, in Anna, Ill., son of Wilson and Verna Gentry Webb.

Survivors include two sons, David Webb of Herrin, Jesse Webb of Anna; two daughters, Angie Dunning of Herrin, Melinda Upchurch of O'Fallon, Ill.; three brothers, Donald Webb of McClure, Ill., Joe Webb of Ullin, Leon Webb of Del Rio, Texas; five sisters, Lucille Eastwood and Phyllis Webb of Anna, Pat Clutts of Murphysboro, Ill., Betty Gerberding of Percy, Ill., Joyce Eastin of Stonefort, Ill.; and six grandchildren.

Friends may call at Lutz and Rendleman Funeral Home in Anna from 9 a.m. to service time today.

The funeral will be at 11 a.m. Tuesday at the funeral home, with the Rev. Tim Sadler officiating. Burial will be in Ebenezer Hall Cemetery at Lick Creek, Ill.

I. Wilson Webb

m&l) Verna Gentry

A. ^A Bobby Wayne Webb

b 16 JUL 1950 (Anna,

IL) d 13 MAR 2005

(Herrin, IL)

1. David Webb

2. Jesse Webb

3. Angie Webb

m&l) -- Dunning

Δ 4. MELINDA

WEBB m&l)

-- UPCHURCH

- Ine O'Fallon, IL

MICHAEL

WEBB

○ NC BIRTHS - 5 SEP 2005 - PETERSON - GRANVILLE CO

Walter Martin	4 Dec 1913	Male	Granville	J L Martin	Eleanor Upchurch
Garvin Lee Brooks	29 Sep 1916	Male	Granville	Grally Brooks	Eleanor Upchurch
Tharington	2 Apr 1928	Male	Granville	Garret Tharington	Mamie Upchurch
Thornton	27 Jan 1929	Female	Granville	Teana Thornton	Mayme Upchurch
James Edward Thornton	6 Sep 1930	Male	Granville	Jeanate Thornton	Mamie Upchurch
Upchurch	26 Feb 1942	Female	Granville		Mabel Upchurch
James Robert Guess	31 Jul 1947	Male	Granville	Robert Guess	Mabel Upchurch
Watt Sterling Carrington	25 Oct 1948	Male	Granville	Samuel M Carrington	Nellie G Upchurch
Frank Upchurch Myers	7 Feb 1953	Male	Granville	John Albert Myers	Frances Upchurch
Barbara Elaine Webb	2 Oct 1952	Female	Granville	Geo Thomas Webb	Eula Lee Upchurch
Cynthia Webb	12 Dec 1960	Female	Granville	George Webb	Eula Upchurch
Dian Webb	27 Nov 1954	Female	Granville	George Thomas Webb	Eula Lee Upchurch
Gary Webb	22 Jun 1969	Male	Granville	George Thomas Webb	Eula Lee Upchurch
Gloria Webb	28 Aug 1959	Female	Granville	George Thomas Webb	Eula Lee Upchurch
Kellie Ann Webb	14 Dec 1963	Female	Granville	George Thomas Webb	Eula Lee Upchurch
Michael Webb	4 May 1967	Male	Granville	George Webb	Eula Lee Upchurch
William Floyd Webb	22 Nov 1957	Male	Granville	George Thomas Webb	Eula Lee Upchurch
Teressa Lee Byrd	2 May 1970	Female	Granville	Jessie James Byrd Jr.	Ruby Mae Upchurch
Tovede Jessie Byrd	23 Jun 1969	Male	Granville	Jessie James Byrd	Rudy Mae Upchurch
Margaret Ruth Upchurch	10 Dec 1904	Female	Granville	Walter Henry Upchurch	Addie Ruth Barbee
Upchurch	22 Oct 1916	Female	Granville	W H Upchurch	Havens Carroll
Frances Marian Upchurch	6 Feb 1918	Female	Granville	C A Upchurch	Frances Reynolds
Upchurch	13 May 1921	Female	Granville	Oscar Upchurch	Mary Clark
Willie Berte Upchurch	13 Feb 1923	Female	Granville	W H Upchurch	Frances H Carroll
Upchurch	1 Jan 1925	Female	Granville	Oscar Upchurch	Mary Clark
Maude Upchurch	28 Apr 1928		Granville	Floyd Upchurch	Mattie Bullock
Upchurch	10 Jul 1931	Female	Granville	Floyd Upchurch	Mary Bell Virginia Hicks
Upchurch	26 Feb 1942	Female	Granville		Mabel Upchurch
Jimmie Dorsey Upchurch	15 Jun 1946	Male	Granville	Roy Upchurch	Beatrice Pettiford
Roger Clifton Upchurch	16 Mar 1944	Male	Granville	Roy Upchurch	Beatrice Bettiford
Ruby Mae Upchurch	6 Jun 1949	Female	Granville	Roy Upchurch	Beatrice Pettiferd
Danny Clark Upchurch	21 Aug 1953	Male	Granville	Ray Upchurch	Beatrice Pettiford

MIKE

WEBB

XFD-24013

① See Biofile of Thomas Jefferson Webb - Entry 12 NOV 1989
Mike Webb and Clara. They live in
Lake Jackson, TX. Mike is son of Thomas
Jefferson Webb of the William W. IV / John
W. Sullivan - Thomas Lucy W.

② See LA 4 DEC 1989 Eric Louine Evans D RPA
Patricia, Danny & Mike are my children
by my first wife. He deserted me when the
children were 4, 1 and 1/2. I subsequently
and Thomas Jefferson Webb. He never adopted
them but he was the only father they
knew and they loved him dearly. They have
used the name Webb.

MISTY

WEBB

① See Biopile of Thomas Jefferson Webb -
Entry 12 NOV 1989

Misty Webb is dau of Danny or Mike
Webb & gd of Thomas Jefferson Webb of the
William W, IV / John W Sullivan - Thomas
Jay W

MOSES N

WEBB

○ IL MGS 1763-1900

1	WEBB, MOSES N ↑	UPCHURCH, MARY C	FRANKLIN	10/20/1878
2	UPCHURCH, WILLIAM A	SMITH, MARY	FRANKLIN	10/26/1880
3	UPCHURCH, WILLIAM A	MELLOY, ROSA B	FRANKLIN	11/02/1884
4	UPCHURCH, WILLIAM A	SMITH, MARY	FRANKLIN	10/26/1880
5	UPCHURCH, WILLIAM A	ASHWORTH, SARAH C	FRANKLIN	08/19/1882
6	UPCHURCH, MONROE C	LANE, LUCY J	FRANKLIN	12/21/1881
7	UPCHURCH, GEORGE B	GIFFORD, FLORA	FRANKLIN	04/16/1906
8	ANNEAR, WILLIAM E	UPCHURCH, AMANDA A	FRANKLIN	07/04/1884
9	UPCHURCH, JOHN M	NANCE, IDA A DELL	FRANKLIN	12/16/1878
10	UPCHURCH, WILLIS A	ASHWORTH, SARAH C	FRANKLIN	08/19/1882
11	UPCHURCH, WILLIAM T	MILES, AMANDA M	FRANKLIN	11/01/1860
12	UPCHURCH, CASWELL B	NANCE, SARAH M MRS	FRANKLIN	04/23/1891
13	PHILLIPS, WILLIAM A	UPCHURCH, CLARISSA	FRANKLIN	09/07/1870
14	UPCHURCH, JOHN	POWELL, SARAH M	FRANKLIN	10/27/1850
15	UPCHURCH, CHARLES M	SWOFFORD, MARY E	FRANKLIN	03/21/1878
16	DAVIS, IRA F	UPCHURCH, OLLIE E	FRANKLIN	02/14/1905
17	HOWEY, WILLIAM	UPCHURCH, PENNIA	FRANKLIN	10/25/1893
18	HOWEY, WILLIAM	UPCHURCH, BELLE	FRANKLIN	10/25/1893
19	PIERSON, JAY	UPCHURCH, MYRTLE	FRANKLIN	09/23/1906
20	CHRISSAM, GEORGE	UPCHURCH, EMILY	FRANKLIN	12/20/1868
21	UPCHURCH, WALTER EDGAR	WAYMAN, IDA MAY	FRANKLIN	09/20/1900
22	BLAIR, THOMAS H	UPCHURCH, EMMA	FRANKLIN	11/28/1872
23	UPCHURCH, JOHN E	CAPP, MARY E	FRANKLIN	05/30/1906
24	SPARR, CHARLES WESLEY	UPCHURCH, MARG ELLEN	FRANKLIN	05/13/1858
25	GRIFFIN, DAVID R	UPCHURCH, MARGARET	FRANKLIN	06/21/1846
26	UPCHURCH, HARRY	THOMAS, HETTIE	FRANKLIN	04/27/1910

PAMELA DAWN WEBB

CA Bertha

MOM

WEBB	PAMELA	DAWN	11/08/1951	FEMALE	UPCHURCH	LOS ANGELES
------	--------	------	------------	--------	----------	-------------

PATRICIA WEBB

XID-6475

① see ID# Reid 4 APR 1981 by RPU from James Clayton ~~Holloman~~ ^{Haynes}

Patricia Webb mtd Donald Emery Holloman
b. 27 DEC 1949 (Lafayette Co, MS). They had
2 girls + 1 boy. Donald is son of Callie
Jewel Seaton, gr of Mary Clark U +
gr of Samuel P. U b. AUG 1852 (AL).

PATRICIA WEBB

XID-6475

① see ID# 4 APR 1981 by RPU from James Clayton ~~Hollis~~ ^{Haynes}

Patricia Webb m'd Donald Emery Holliswell
b 27 DEC 1949 (Lafayette Co, MS). They had
2 girls + 1 boy. Donald is son of Callie
Jewel Seaton, gr of Mary Clark U +
gr gr of Samuel P. U b AUG 1852 (AL).

① See Biofile of Thomas Jefferson Webb - entry 12 NOV 1989

Patricia Webb and Larry Blackman. Two children. This family lives in Richmond, VA.

Patricia is dau of Thomas Jefferson Webb of the William W. IV / John W. Subclass - Thomas Jay W.

② See Jti 4 DEC 1989 Eric Corwin Evans DRPA

Patricia. Danny & Mike were my children by my first kiss. He deserted me when the children were 4, 1 and 1/2. I subsequently met Thomas Jefferson Webb. He never adopted them but he was the only father they knew and they loved him dearly. They have used the name Webb.

- ① Randall Webb and Olivia Ann Reynolds b
2 JAN 1952. Olivia is dau of Theodore Melvin
Reynolds, gd of Zella Marie W & ggd of
Marshall W of George/Shadock W Clan (29, ¹³³ ~~Pf~~)
- Silas W fine.

REGINA^{KAY} WEBB

XID-6540

① see It's Reid 4 APR 1981 by RPH from James Clayton Harmon
Regina Webb is dau of Allie Mae U b 6 JAN 1943,
gd of Herman Franklin U, ggd of Henry Jowitt
& ggd of Samuel P. U b AUG 1852 (AL).

② see It's 24 JUL 1987 Allie Mae U to RPH
Regina Kay Webb, still single, is the only
child of Allie Mae U. Regina was b in
Oxford, MS. She will be 17 on 26 SEP 1987 and
is a High School senior this year. She plans
to go to college and major in Elementary
Education. See Photo File 87-3 for a
photo.

RETIRA M

WEBB

RECORDS FOR FAMILY OF MR EFFIE MAE HENLEY, STEPPAUN OF WILLIAM DANIEL U (TWIN) b 1871 (GULFPORT, MS) - RPU - 11 DEC 2011

1900 CENSUS - TX
MCLENNAN CO.
JUSTICE PCT 2

1910 CENSUS - OK
CARTER CO. - GRAHAM

1920 CENSUS - TX
VAN ZANDT CO
JUSTICE PCT 1

Name	MO	Y	AGE
James Webb	HP	FEB 1855	45 GA
Elizabeth Webb	WIF (3,2)	JAN 1865	35
Sallie D Webb	DAU		16
Cameliah Webb	DAU		14
* James Webb	SON	JAN 1889	11
Authur D Webb	SON		8
Nathan Webb	SON		5 TX
Ola Jane Webb	DAU		2 TX
Isaac Webb	SON		24 GA
Elijah Webb	SON		23
John L Webb	SON		21
Ellendon Webb	DAU		19
Mariam Webb	SON		12
Andrew D Webb	SON		10/12 TX

Name	MO	Y	AGE
James C Webb	HP	1855	55 GA
* Robert J Webb	SON	1889	21 GA
Nathan A Webb	SON	1895	15 TX
Ola J Webb	DAU	1898	12
Andrew D Webb	SON	1899	11
Pearlie M Webb	DAU	1901	9
Reuben S Webb	SON	1903	7
Emma B Webb	DAU	1904	6

Name	MO	Y	AGE
* Robert J Webb	HP	1890	30 GA
Effie Webb	WIF	1901	19 TX

1930 CENSUS - OK
LADDO CO.
DELAWARE

Name	MO	Y	AGE
* James K Webb	HP	1889	41 GA
Effie M Webb	WIF	1900	30 TX
J R Webb	SON	1920	10 TX
Retha M Webb	DAU	1924	6 OK

California Death Index,

Name: **Effie Mae Webb**
[Effie Mae Henley]
 Social Security #: 562245143
 Sex: Female
 Birth Date: 15 Feb 1901
 Birthplace: Texas
 Death Date: 16 Feb 1988
 Death Place: Ventura
 Mother's Maiden Name: Akin
 Father's Surname: Henley

World War I Draft Registration Cards

Name: * **James Robt Webb**
 County: Van Zandt
 State: Texas
 Birthplace: Georgia;
 Birth Date: 26 Jan 1889
 Race: Caucasian (White)

Social Security Death Index

Name: **Effie H. Webb**
 SSN: 562-24-5143
 Last Residence: 93060
 Santa Paula, Ventura, California,
 Born: 15 Feb 1900
 Died: 3 Feb 1979
 SSN California (Before 1951)

* NOTE VARIOUS SPELLINGS FOR NAME OF JAMES ROBERT WEBB

- I. - - UPCHURCH
- A. A. J. U b 1825 (NC?)
- Δ 1. W^M DANIEL U (TWIN)
MO (1ST) SUSIE M. DEAN
- NO KNOWN ISSUE
MO (2ND) 22 DEC 1904
- Δ (GRAND SALINE, VAN ZANT CO, TX) ANNIE ELIZABETH (AKINS) HENLEY 1881 - 1974
- Δ a. EFFIE MAE HENLEY (STEPDAU OF WDU)
b 15 FEB 1901 (15 FEB 1900) d 3 FEB 1979
(SANTA PAULA, VENTURA CO, CA) MO ABOUT 1916
- Δ (VAN ZANDT CO, TX) * JAMES ROBERT WEBB, SR
b 26 JAN 1889 (GLENN, GA)
- Δ [S/O JAMES WEBB b FEB 1855 (GA)]
- Δ 2. JAMES ROBERT WEBB, JR b 1920 (TX)
- Δ 11. **RETHA M. WEBB b 1924 (OK)**
- Δ b WILLIE M HENLEY b 30 MAY 1902 (TX)
STEPDAU OF WDU - ADOPTED BY NIM
→ WILLIE M UPCHURCH

RHONDA WEBB

XID-60770

① See pg 4 JAN 1988 Mary Apton U & RPM

I. Joseph U b 5 DEC 1775 (VA)

A. Felix George U

1. George D. U

a. Anna C. U b ca 1875 (Hamilton
CO, FL)

i. Addie Green

(F) Junda Threlheld

(A) Rhonda Wells U

and Kenneth
Johnson - one dau

○ From Branslett Family - 1979 (44, Pg 203)

I. Jocinda Caroline Branslett of the John U, III / Samuel
U Subden - Susannah U June

A. Essie Hale b 1896 (Saline Co, IL) d 1942 (Bur-
Mason's Cem., Raleigh, IL) → son of Wilson A. U
md 1st L 1919 Ray U b 1892 d 1919 (Bur-AS WIF)
md 2nd ca 1921 Paul Minner¹⁾ d > 1938 (Bur-AS WIF)

1. Frances Minner b 7 AUG 1923 md Robert Webb
They live in FL

a. Gail Webb md - - William

b. Rhonda Webb[↑] md - - Howard

2. Carolyn Minner b 11 APR 1925 md 18 OCT 1942
Clifton Webster Whitlock b 21 DEC 1923 son
of Josh Whitlock and Delena - -
They reside at Raleigh, IL.

a. Paula Jo Whitlock b 11 DEC 1945
md Gary Gerling

b. ~~Jeffery~~ Jeffery Whitlock b 8 APR 1956
md Michele Kuhn

¹⁾ son of George Minner & Rhoda Minner.

RICHARD ALLEN WEBB

XFD-12430

① See It 24 AUG 1984ultima Fenora Crabtree to RAI
Richard Allen Webb b 14 JUL 1980 (Roane Co, TN)
d 14 JUL 1980 (Roane Co, TN) (Bar-Morgan Co, TN
- in Farnsworth Cemetery - Lansing). - mar son
of Fenora Lee Crabtree & Dr George H/
Joseph H Subclant (Cleveland Webb Crabtree)

○ From Bramlett Family - 1979 (44, Pg 203)

I. Jocinda Caroline Bramlett of the John U, III / Samuel
U Subden - Susannah U June

A. Essie Hale b 1896 (Saline Co, IL) d 1942 (Bus-
Massow Cem., Raleigh, IL) → son of Wilson A. U
md 1st L 1919 Ray U b 1892 d 1919 (Bus-AS WIF)
md 2nd ca 1921 Paul Minner¹⁾ d > 1938 (Bus-AS WIF)

1. Frances Minner b 7 AUG 1923 md Robert Webb ↑
They live in FL

a. Gail Webb md -- William

b. Rhonda Webb md -- Hank

2. Carolyn Minner b 11 APR 1925 md 18 OCT 1942
Clifton Webster Whitlock b 21 DEC 1923 son
of Josh Whitlock and Delena — —
They reside at Raleigh, IL.

a. Paula Jo Whitlock b 11 DEC 1945
md Gary Gerling

b. Jeffery Whitlock b 8 APR 1956
md Michele Kuhn

¹⁾ son of George Minner & Rhoda Minner.

ROBERT DARRELL WEBB

Western Wake Herald WED 23 OCT 1991 Apex, NC

ROBERT D. WEBB

Robert Darrell Webb, 51, of Apex, died Oct. 18 in Lexington, Ky. He was a former resident of Radford, Va.

His funeral was Oct. 22 at the DeVilbiss Funeral Home chapel in Radford, Va., with Dr. William H. Jackson officiating. Burial was in Highland Memory Garden, Dublin, Va.

He is survived by his wife, Bonnie Elswick Webb of Apex; a daughter, Deborah W. Sweeney of Durham; a son, William M. Webb of Pulaski, Va., a sister, Alma Gordon of Albany, Ga.; his father, William H. Webb of Lexington, Ky.; two grandchildren.

In lieu of flowers, the family asked that memorials be made to the American Lung Association or the Diabetes Foundation of America.

○ CAPTAIN YORK AND THE CEDAR FORK RIFLES
BY ERNEST DOLLAR²¹ - Wake Treasure Vol 9 No 2

Summer/Fall 1999 Pg 30-35 [21] No 1 WYRICK STREET
CHAPEL HILL, NC 27516

NOTE: This article and another in the same issue deal with Company I of the 6th NC Regiment - CSA in which several Upchurches of Western Wake Co, NC were enrolled. This article gives much detail on the formation of the Cedar Fork Rifles. The area involved was near Mansville but the key site of Cedar Fork Baptist Church¹¹ may be in today's Durham Co, NC. - Crossfile that page & the article under: War File (Cedar Fork Rifles), Cedar Fork - Durham Co, NC and Cedar Fork, Wake Co, NC. Individuals mentioned in article (Place this sheet only in their profiles) 1) Founded 22 APR 1805

I. BRANTLY YORK MDG b. 1805 - In 1838 founded Union Institute
→ Trinity College → Duke University.

Md (1st) 31 JAN 1828 (L) FANNIE SHERWOOD & had one son
both died in 6 years

Md (2nd) MARY WELLS LINEBURY & had 13 children

A. RICHARD WATTS YORK b. 30 SEP 1839 (Randolph Co, NC) / 2

Md 1857 (L) LOUISA FARRAR FOUSTEE Founded
1. TUILLA L. YORK b. 1859 Cedar Fork Academy
1859

AT 25 JAN 1860 MEETING → CAPT COJ
Colonel H. Weatherspoon (Wife Leggy)
Sidney Scott, Secretary → Esg. orderly Sgt
Colonel C. Lowe → Lt
Marcus W. Page → 2nd Lt
R. W. York → 3rd Lt
Dr W. Lowe → 4th Lt
John Pennington

1860-1865:
William H. Lyon 18 in 1861 SIS Fannie Lyon
Marcus Williamson Page of Mansville
A. H. Merritt; Dr T. W. Young
A. D. Blackwood, Pastor Cedar Fork
Lt Wyatt Allen; Col Robert F. Webb¹
Col Charles F. Fisher & 21 JUL 1861 (KIA)
Commander 6th Regt. Sister: Christine Fisher
Dan Frances (Fisher) Tierham (AKA Christian Reid)

○ CIVIL WAR 1861-1865 - COMPANY I, 6TH REGIMENT - NC STATE TROOPS

see RPA was ready for complete Article as Published in
WAKE TREASURES Vol 19 No 2 SUMMER/FALL 1999 PG 41-57
 Many participants were from Wake Co, NC and nearby
 counties so the article has been extensively extended
 for RPA Profiles

Officers of the Regiment were

COLONELS

FISHER, Charles Frederick

Born in Rowan County where he resided as a farmer and as a president of a North Carolina Railroad. Appointed Colonel to rank from May 16, 1861. Killed at the first battle of Manassas, Virginia, 21 July 1861, "[while] gallantly leading his men."

PENDER, William Dorsey

Previously served as Colonel of the 13th Regiment N.C. Troops (3rd Regiment N.C. Volunteers). Appointed Colonel of this regiment to rank from 17 August 1861. Transferred from this regiment on 11 June 1862, upon appointment to Brigadier General to rank from 3 June 1862.

AVERY, Isaac E.

Previously served as Captain of Company E of this regiment. Appointed Lieutenant Colonel to rank from 1 June 1862, and transferred to the Field and Staff. Promoted to Colonel to rank from 11 June 1862. Wounded at Malvern Hill, Virginia, 1 July 1862. Wounded at Gettysburg, Pennsylvania, 2 July 1863, and died 3 July 1863.

WEBB, Robert F.

Previously served as Captain of Company B of this Regiment. Appointed Major to rank from 11 July 1861, and transferred to the Field and Staff. Promoted to Lieutenant Colonel to rank from 11 July 1862. Wounded at Sharpsburg, Maryland, 17 September 1862. Promoted to Colonel on 3 July 1863. Captured at Rappahannock Station, Virginia, 7 November 1863, and confined at Johnson's Island, Ohio, until released on 25 July 1865, after taking the Oath of Allegiance.

Some details on COMPANY "I"
 OF THE 6TH REGIMENT ARE:

The company, known as "Cedar Forks Rifles," was from Wake and Chatham Counties and enlisted in Wake County on 28 May 1861. It went into the camp of instruction near Company Shops (Burlington), Alamance County, 1 June 1861, and was assigned to this regiment [Sixth Regiment] as Company I. After joining the regiment, the company functioned as a part of the regiment, and its history for the war period is recorded as a part of the regimental history.

LIEUTENANT COLONELS

DORTCH, William Theophilus

Resided in Wayne County. Appointed Lieutenant Colonel to rank from 16 May 1861. Resigned on 11 July 1861, to assume the duties of Speaker of the House of Commons, North Carolina State Legislature.

LIGHTFOOT, Charles E.

Born in Virginia where he resided prior to enlisting at age 28. Appointed Major to rank from 16 May 1861, and promoted to Lieutenant Colonel to rank from 11 July 1861. Wounded at the first battle of Manassas, Virginia, 21 July 1861. Elected Colonel of the 22nd Regiment N.C. Troops (12th Regiment N.C. Volunteers) on 29 Mar 1862, and transferred to that regiment.

TATE, Samuel McDowell

Previously served as Captain of Company D of this regiment. Appointed Major to rank from 11 June 1862, and transferred to the Field and Staff. Wounded at Sharpsburg, Maryland, 17 September 1862. Promoted to Lieutenant Colonel on 3 July 1863. Wounded at Cedar Creek, Virginia, 19 October 1864. Paroled at Morganton on 16 May 1865, and paroled again at Salisbury [NC] on 17 June 1865.

MAJOR

YORK, Richard Watt

Previously served as Captain of Company I of this regiment. Appointed Major on 3 July 1863, and transferred to the Field and Staff. Wounded at Fisher's Hill, Virginia, 22-23 September 1864, and was reported absent wounded through February, 1865.

The information contained in the following roster of the company was compiled principally from company muster rolls for 20 June 1861, through February 1864, and 15 September through December 1864. No company muster rolls were found for the period prior to 20 June 1861; for March through 14 September 1864; or for the period after December 1864. In addition to the company muster rolls, Roll of Honor records, receipt rolls, hospital records, prisoner of war records, and other primary records, supplemented by state pension applications, United Daughters of the Confederacy records, and postwar rosters and histories, all provided useful information.

RONNIE WEBB

XID-60769

① see #4 4 JAN 1988 Mary Apton U & ROY

I. Joseph U b 5 DEC 1775 (VA)

A. Felix George U

i. George D. U

a. Anna C. U b ca 1875 (Hamilton
Co, IL)

i. Addie Green

(F) Jenda Threlheld and
Ronnie Webb ↑. Four
children.

SALLIE

WEBB

①

DESCENDANTS OF SOLOMON PACE OF CROSS ROADS DIST - WAKE CO., NC

- RPH 31 DEC 2011

Owner: kgavon1
Gines Family Tree
Henry V. Pace
Birth 1838 in Wake, North Carolina,
Death

1860 CENSUS - NC
WAKE CO - NE DIST
PO - ROLESVILLE

1880 CENSUS - NC - WAKE
CO - WAKE FOREST COLLEGE
Name MERCHANT Age

1900 CENSUS - NC WARD
Name MD 21 YRS Age
Henry Pace HD MAR 1838 62

Parents
Soloman Pace 1811 -
Eliza Ann Horton 1808 -

Name FARMER Age
H V Pace 1838 22
Tannie Pace 1843 17
Christiana Pace 1860 2/12

Henry V. Pace HD 1838 42 NC
Sarah M. Pace WIFE 1837 43
William O. Pace SON 1862 18
Thomas E. Pace SON 1870 10
Zera Pace D.A.H. 1873 7

Sally M Pace WIFE (S, 2) JUN 1840 59
Zoa M Pace DAUGHTER - 5 MAY 1872 28
Alonzo B Gardner DOR 35
Pauline E Gardner WIFE 26
Floyd W Medaniel BORN 27
Ione Medaniel WIFE 24

Show siblings
Spouse & Children

I. - - PACE

△ A. SOLOMON PACE b 1811 d > 1880

△ MD 1834 (W.C. NO) ELIZA ANN HORTON

△ I. HENRY V. PACE b 1838 d > 1900

VS △ MD (1ST) FANNIE UTLEY b 1843

SALLIE WEBB ← MD (2ND) SARAH MILDRED AYSCUE

d 1 AUG 1916 (NEWDERSON, VANCE CO., NC)

△ d. CHRISTINA PACE b 1860

△ d. WM OSCAR PACE b 25 NOV 1861 d 1910

MD (2ND) ← MD (?) FANNIE JUDSON WATSON

△ HENRY BEASLEY LIZZIE A. PACE b 1886

△ M. OTHO LAMONT PACE 1889 - 1944

△ M. NORVILLE B. PACE 1892

△ IN. MARY E. PACE 1895 VS LUCY PACE

VS MD (1) LIZZIE SMITH → M. HENRY L. PACE 1898

△ MD (?) FLOSSIE

△ M. LEON PACE 1902

△ M. HAZEL PACE 1905

△ M. DOROTHY PACE 1918 [VS?] [GO.]

△ C. THOMAS E. PACE 1870

Willie Morris Family Tree
Owner: forever09262009

Henry Pace
Birth 1899 in North Carolina
Death

Family Members
Parents

William Oscar Pace 1861 - 1910

Fannie Judson Watson 1867 -

Show siblings

Spouse & Children
No Spouse

Willie Morris Family Tree
Owner: forever09262009

William Oscar Pace
Birth Nov 1861 in North Carolina
Death 21 Jul 1910 in Durham, Durham, North Carolina

Family Members

Parents

No Father

No Mother

Spouse & Children

Fannie Judson Watson 1867 -

Otho Lemont Pace 1890 - 1944

Warrie Pace 1893 -

Emma Pace 1895 -

Henry Pace 1899 -

Hazel Pace 1905 -

Children of Unknown Spouse

No Spouse

Lizzie A Pace 1886 -

Norvice B Pace 1892 -

Mary E Pace 1895 -

Henry L Pace 1898 -

1930 CENSUS - NC
RALEIGH - WAKE CO

Name MD 20/16 Age
Henry L Pace HD 1900 30 NC
Flossie M Pace WIFE 1904 26
Francis R Pace DAUGHTER 1921 9
Henry L Pace SON 1923 7
William O Pace SON 1925 5
Marian G Pace DAUGHTER
TRUCKING - GUMM CO.

Name MERCHANT GROCCER Age
William O Pace HD Nov 1861 88 NC
Fanissa J Pace WIFE (S, 5) JAN 1867 33
Lizzie A Pace DAUGHTER SEP 1886 13
Ot* L Pace SON MAR 1889 11
Norvice B Pace DAUGHTER OCT 1872 7
Mary E Pace DAUGHTER OCT 1895 4
Henry L Pace SON JUL 1878 1
W Goodwin Dewitt BORN MAR 1880 20
Jimmie W Wemble BORN DEC 1877 25
Atlas W Johnson BORN AUG 1870 29

1910 CENSUS - NC W.P.
DURHAM CO - DURHAM 2

Name MD 25 YRS Age
W O Pace HD 1864 46
Annie Pace WIFE (8, 8) 1867 43
Otta OTHA SON 1890 20
Warrie Pace DAUGHTER 1893 17
Emma Pace DAUGHTER 1895 15
Henry Pace SON 1899 11
Leon Pace SON 1902 8
Hazel Pace DAUGHTER 1905 5

1920 CENSUS - NC
WAKE CO - RALEIGH

Henry Beasley HD 1865 55 NC
Fannie Beasley WIFE 1868 52
Hazel Pace SD S 1906 14
Otho Pace SS M 1890 30
Lucy Pace SD M 1895 25
Dorothy Pace BD S 1918 2
76 DOWN RIVERS

SALLIE

WEBB

2

RECORDS FOR THE FAMILY OF HENRY VADEN PACE
1838 - > 1900 - RPU 1 JAN 2012

- I. SOLOMON PACE 1811 - > 1880
- △ A. HENRY VADEN PACE 1838 - > 1900
- △ M0 (1ST) FANNIE UTLEY^U
- △ M1 (2ND) SALLIE WEBB
- △ V9 SARAH MILDRED AYSCUE
- △ I.^U WILLIAM OSCAR PACE 1861 - 1910

North Carolina Death Certificates

Name: **W O Pace**
 Gender: Male
 Race: White
 Age: 48
 Birth Date: 25 Nov 1861
 Birth Place: Wake, North Carolina
 Death Date: 21 Jul 1910
 Death Location: Durham, Durham
 Father's Name: H V Pace
 Mother's name: Miss Fannie Utley

NOTE: on the 1900 census of Raleigh, NC the wife of Henry Vaden Pace is shown as SALLY M. PACE b JUN 1840. The death record below tempted me to posit the wife or nee Sarah Mildred Ayscue but other records show the wife of to nee Sallie Webb - RPU

Registered No. 3475- STATE OF NORTH CAROLINA 155
 STATE BOARD OF HEALTH - DIVISION OF VITAL STATISTICS
 PLACE OF DEATH: Durham
 CERTIFICATE AND RECORD OF DEATH
 H34 well
 FULL NAME: W. O. Pace
 SEX: Male COLOR: white DATE OF DEATH: July 21 1910
 DATE OF BIRTH: Nov 25 1861
 AGE: 48 years 7 months 26 days
 MARRIED: married
 PLACE OF BIRTH: Wake Co N.C.
 NAME OF FATHER: H. V. Pace
 PLACE OF BIRTH OF FATHER: Wake Co
 MARRIAGE OF MOTHER: Miss Fannie Utley
 PLACE OF BIRTH OF MOTHER: Wake Co
 OCCUPATION: Merchant
 DATE OF DEATH: July 21 1910
 TIME OF DEATH: 10:30 P.M.
 PLACE OF DEATH: Durham
 CAUSE OF DEATH: (apoplexy following acute nephritis)
 (over-dose July 18 and July 16)
 THE ABOVE STATED PERSONAL PARTICULARS ARE TRUE TO THE BEST OF MY KNOWLEDGE AND BELIEF
 Signature: Mrs Fannie Pace
 Name: Durham
 Date: 7/21/10
 Signature: J. A. Mann
 Name: Hall-Wyome Co Durham
 Date: July 22 1910

North Carolina Death Collection

Name: **Sarah Mildred Mrs. Pace**
 Date of Death: 1 Aug 1916
 Death City: Henderson
 Death County: Vance
 Death State: North Carolina

Another record shows Mrs Sarah Mildred Pace as the D/O Thomas Ayscue and Sarah - - she died in Henderson, Vance Co, NC

SALLIE

WEBB

3

WIFE & CHILD OF HENRY VADEN PACE 1838-1900
RPH JAN 2012

I. SOLOMON PACE 1811-1880

L.A. HENRY VADEN PACE 1838-1900

M.D. (1ST) FANNEE UTLEY b 1843

M.D. (2ND) SALLIE WEBB b 1840

L.I. ZUA PACE 1872-1956 - MONTLAWN

M.D. ZOLLICOFFER FONVILLE

Q. Possible Child = THE
INFORMANT:

F. VADEN FONVILLE

North Carolina Death Certificates,

Name: Zua Fonville
[Zua Pace]

Gender: Female

Race: White

Age: 83

Birth Date: 29 May 1872

Birth Place: Wake, North Carolina,

Death Date: 9 Apr 1956

Death Location: Raleigh, Wake

Spouse's Name: Zollicoffer Fonville

Father's Name: Henry Vaden Pace

Mother's name: Sallie Webb

Residence: Raleigh, Wake, North Carolina

MAY 11 1956

NORTH CAROLINA STATE BOARD OF HEALTH
OFFICE OF VITAL STATISTICS

Dr. E. H. Herring

CERTIFICATE OF DEATH

10820

REGISTRATION DISTRICT NO 9295 REGISTRAR'S CERTIFICATE NO 295

1. PLACE OF DEATH a. COUNTY Wake		b. TOWNSHIP Raleigh		c. LENGTH OF STAY (or 14) 13 Mos.		2. USUAL RESIDENCE (Where deceased lived. If institution, residence before admission) a. STATE N. C.		b. COUNTY Wake	
4. CITY OR TOWN Raleigh		Is Place of Death Within City Limits? <input checked="" type="checkbox"/> YES <input type="checkbox"/> NO		6. CITY OR TOWN Raleigh		Is City Limits? <input type="checkbox"/> YES <input type="checkbox"/> NO		On a Farm? <input type="checkbox"/> YES <input type="checkbox"/> NO	
3. NAME OF DECEASED First Middle Last Zua Fonville					4. DATE OF DEATH Month Day Year Apr. 9, 1956				
5. SEX Female		6. COLOR OR RACE White		7. MARRIED <input type="checkbox"/> NEVER MARRIED <input type="checkbox"/> WIDOWED <input checked="" type="checkbox"/> DIVORCED <input type="checkbox"/>		8. DATE OF BIRTH Month Day Year May 29, 1872		9. AGE (In years last birthday) 83	
10a. USUAL OCCUPATION (Give kind of work done during most of working life, even if retired) Housewife			10b. KIND OF BUSINESS OR INDUSTRY			11. BIRTHPLACE (State or foreign country) Wake Co., N. C.		12. CITIZEN OF WHAT COUNTRY? U.S.A.	
13. FATHER'S NAME Henry Vaden Pace			14. MOTHER'S MAIDEN NAME Sallie Webb			NAME OF HUSBAND OR WIFE Zollicoffer Fonville			
15. WAS DECEASED EVER IN U.S. ARMED FORCES? (Yes, no, or unknown) (If yes, give war or dates of service) No					16. SOCIAL SECURITY NO.		17. INFORMANT'S NAME AND ADDRESS F. Vaden Fonville, Raleigh, N. C.		
18. CAUSE OF DEATH (ENTER ONLY ONE CAUSE PER LINE FOR a, b, and c) PART I. DEATH WAS CAUSED BY IMMEDIATE CAUSE (a) arterial embolism - circulatory collapse 18 hrs ANTECEDENT CAUSES - Conditions, if any, which gave rise to above cause (a), stating the underlying cause last. DUE TO (b) atherosclerosis - arterial hypertension 100 years DUE TO (c) coronary thrombosis - myocardial infarction 2 days PART II. OTHER SIGNIFICANT CONDITIONS CONTRIBUTING TO DEATH BUT NOT RELATED TO TERMINAL DISEASE CONDITION GIVEN IN PART I (a) 4201 ✓ 20a. ACCIDENT SUICIDE HOMICIDE <input type="checkbox"/> <input type="checkbox"/> <input type="checkbox"/>									
20b. DESCRIBE HOW INJURY OCCURRED. (Enter nature of injury in Part I or Part II of item 18)									
20c. TIME OF INJURY MONTH, DAY, YEAR HOUR M 4/9/56		20d. INJURY OCCURRED WHERE AT <input type="checkbox"/> HOME <input type="checkbox"/> AT WORK <input type="checkbox"/>		20e. PLACE OF INJURY (e.g., in or about home, farm, factory, street, office bldg., etc.)		20f. CITY OR TOWNSHIP Raleigh		20g. COUNTY STATE Wake N. C.	
21. I attended the deceased from 3/18/56 to 4/9/56 and last saw her alive on 4/9/56 Death occurred at 12:30 on the date stated above; and to the best of my knowledge from the causes stated.									
22a. SIGNATURE E. H. Herring MD					22b. ADDRESS Raleigh, N. C.		22c. DATE SIGNED 4/9/56		
23a. BURIAL CREMATION Burial		23b. DATE Apr 11, 1956		23c. NAME OF CEMETERY OR CREMATORY Montlawn		23d. LOCATION (City, town, or county) (State) Raleigh, N. C.			
24. DATE REC'D BY LOCAL HEALTH DEPT 4-16-56		24b. SIGNATURE J.C. Quinn		24c. FURNERAL DIRECTOR PROFF-FORRE		24d. ADDRESS Raleigh, N. C.			

RECORDS OF THE WARREN FAMILY OF WAKE CO, NC - 6 FEB 2011
Ancestors/Relatives of RPU

1850 CENSUS - WAKE CO, NC WESTERN DIV.

1860 CENSUS - WAKE CO, NC NW DISTRICT

1870 CENSUS - WAKE CO, NC HOUSE CREEK TWP

Name #, 10	Age
Cary Warren F 1805 45	
Nancy Warren 1825 25	
Sally Warren "MU" 1826 24	
Mary Warren 1829 21	
Lucinda Warren 1835 15	
Margaret Warren 1833 17	
Anneliza Warren 1841 9	
Nathaniel Warren M 1845 5	

Name SEAMSTRESS	Age
Cary Warren 1810 50 NC	
Nancy Warren 1828 32 NC	
Sally Warren 1855 5 NC	

Name	Age
Cary Warren HEAD 1807 63 NC	
Mary Warren NO OCC 1835 35	
Sally Webb - - 1852 18	
Sunney Webb - - 1862 8	

[D/O Nancy Warren? - A GUESS - RPU]

[NOT FOUND OTHER CENSUS]

1880 CENSUS - WAKE CO, NC HOUSE CRK TWP

[AGREES FAMILY LOKE MU HAD 5-6 SPS + 1 BRO]

MRS CARY WARREN

NOT FOUND 1900 CENSUS

I - - WARREN

A. - - WARREN

MO(?) CARY - - b 1805

A lot of b f e a name of Mr Warren not learned not records name of CARY

1. Nancy Warren b 1825

2. Sarah Warren b 1826 "MU" 1827

MA 1852 (Wake Co. NC)

Weldon Edwards 1830-1879

a. Charles Edwards

b. Pauline Edwards MD EDWARD A DRAMS

c. Mathie Edwards b JAN 1880

(E) Bessie Elmoia Edwards

(A) RPU

COULD BE NEE ABRAMS

iii. Annie Edwards b APR 1886

iv. Sallie Edwards b 1888 ["DUDE"]

c. Thomas Edwards - AN INFANT RN 1879

3. Cary Warren b 1829

4. Lucinda Warren b 1835

5. Margaret Warren b 1833

6. Ann Eliza Warren b 1841/1843

MO(?) Sarah Blake b 1835

a. Catherine Blake b 1860-1938

b. Sion Blake b 1862

c. Lula Blake b 1870

d. Alonza Blake b 1876

e. Nancy Blake b 1880

7. Nathaniel Warren b 1845 - Said to have won prize in Raleigh,

Not found 1860 -> 1900 CENSUS NC for playing the Violin

Name	Age
Isaiah Blake 1835 45	
Ann E. Blake WIF 1843 37	
Catherin Blake DAU 1860 20	
Sion Blake SON 1862 18	
Lula Blake DAU 1870 10	
Alonza Blake SON 1876 4	
Nancy Blake DAU 1880 1M	
Cary Warren F MFL 1805 75	
Sally Edwards SIL 1827 58	
Thomas Edwards SON 1863 17	

1879 INFANT RPU 1900 CENSUS - WAKE CO, NC HOUSE CREEK TWP

ENUMERATED 2 JUN 1900

Name	BORN	Age
Matha Edwards [MATHIE] JUN 1880 19		
Bessie Edwards DAU SEP 1898 1		
Sallie Edwards GM "MU" MAY 1827 73		
Anni Edwards SISTER AT SCHOOL APR 1886 14		
Sallie Edwards SISTER AT SCHOOL 1888 11		

McGhee Family Tree

Owner: crmcthor

Ann Warren

Birth abt 1843 in Wake County, North Carolina

1843 abt

Birth

Wake County, North Carolina

1880 Age: 37

Residence

Houses Creek, Wake, North Carolina

Family Members

Parents

No Father

Cary Warren 1805 -

Show siblings

Spouse & Children

Isaiah Blake 1835 -

Catherine Victoria Blake 1860 - 1938

Sion Blake 1862 -

Lula Blake 1870 -

Alonza Blake 1876 -

Nancy Blake 1880 -

* ONE OF THESE SAID TO HAVE MOTAL KING ONE M.D. - EMORY + KELLY

SAMUEL SIDNEY WEBB

① Apex Herald WED 8 JAN 1997 Apex, NC

SAMUEL SIDNEY WEBB

Samuel Sidney Webb of Laurel Springs died Saturday, Dec. 28, 1996. Funeral services were held Monday, Dec. 30, at Transou United Methodist Church. Burial was at the church cemetery.

Surviving: wife, Jacqueline; sons, S. Edwin Webb of Apex, David A. Webb and Donald A. Webb, both of Raleigh, L. Alexander Webb of Cary; daughter, Sharon Ann Webb Palmer of Louisville, Ken.; sisters, Maude Johnson of Fayetteville, Mary Litchfield of Chesapeake, Va.; five grandchildren.

Memorial donations may be sent to Transou United Methodist Church, c/o Anna Lee McClure, 116 Hawthorne Lane, Jefferson, NC 28640 or to the charity of one's choice.

SARAN

WEBB

○ Item in It 21 MAY 1994 Aneta NMN Snyder to RPA
This item from an unidentified source - but
relating to Henry Co, TN

George F. Diggs died at the age of 93 years in May 1932. The Paris Post Intelligence of May 19 had this to say - George F. Diggs, leading farmer and largest land owner. His parents settled in the county in 1822. George Fletcher Diggs 93 pioneer of Henry County, died at home on South Dunlap Street. He was the son of John H. and Sarah (Webb) Diggs, and was born July 1, 1839. The family settled near Palestine Church. On January 10, 1861 G.F. Diggs married Angeline Upchurch and they had four daughters. Two survive, Mrs. Byron Looney, and Mrs. James Freeman. Mrs. Diggs died fourteen years before her husband.

I. John H. Diggs and Sarah Webb ↑

A. George Fletcher Diggs d Paris, TN

MA 10 JAN 1861 (Henry Co, TN) Angeline U

1. Sophia Diggs - Still living 19 MAY 1932
ma - - Looney
2. Munnie Diggs - Still living 19 MAY 1932
3. A dau - d < 19 MAY 1932
4. A dau - d < 19 MAY 1932
5. No further issue.

SHANNON NOELLE WEBB

○ The Apex Herald WED 30 DEC 1998 Apex, NC

HORACE C. ROBERTSON

SHANNON NOELLE WEBB ↑



Shannon Noelle Webb and
Johnathan Robertson

Webb-Robertson

Mr. and Mrs. W. Carey Webb of Lakeland, Fla., announce the engagement of their daughter, Shannon Noelle Webb of Atlanta, Ga., to Johnathan Robertson, son of Mr. and Mrs. Horace C. Robertson of Cary, N.C.

The wedding will take place on April 24, 1999 in Sarasota, Fla.

① See Ltr 11 MAR 1985 Quida Catherine U & R P4

Shirley Wehler b 14 OCT 1952 and Bruce McLean
U, son of Tasher McLean U of the Moses U / Puffin
U subdan - Carl Emil U.

② See Ltr 10 DEC 1987 Quida Catherine U & R P4

Bruce McLean U b 15 APR 1951 and 14 FEB 1971
(Zion, IL) Shirley Webb (proper spelling). They
have two children. Bruce was b Zion, IL

SIDNEY WEBB

XID - 12616

(JUL 1893)

① Sydney Webb b 1890-1893 (TX) d 1945 (Houston, TX).

md 24 SEP 1919 (Victoria, TX) Noma U b 17 MAY 1905 (TX)

still living NOV 1980. Noma is dau of Henry Thomas U,

gd of Thomas L. U & ggd of Alexander Henderson

U b 1816 (TN). From Family Chart rec'd 13 NOV 80

filed with Thomas Jefferson Webb prepared by his
~~the~~ wife Eric Corrine Evans.

→ [wrong - should be Alexander U b ca 1828 (TN) - RPA]

[Alexander U is son of Jenn U, ggd of John U & ggd of
William U II - RPA]

SIDNEY

WEBB

○ TEXAS BIRTH INDEX - PER C. J. PETERSON, JR 18 JUL 2005
1903 - 1997

Name	Birth Date	Gender	Birth County	Father's Name	Mother's Name
Lenard Leo Webb	3 Nov 1928	Male	Victoria	<u>Sidney Webb</u> ↑	Norma Upchurch

SUE ELAINE WEBB

XID-34215

① See Ity 23 OCT 1989 Stella Monetta Stober DRPH

Sue Elaine Webb is dau of Ruby Devota Stober and gd of Effie Mae U of the Richard U, III / Claburn U scholars.

② See Ity 12 FEB 1990 Ruby Devota Stober DRPH

SEW ↑ b. 15 FEB 1943 (West Frankfort, IL) mtd 6 JUL 1968 Sherman Browning. one child

○ Item in Hs 8 FEB 2003 Edward T. Hampton Ed RPA

Ruby Hampton

Ruby Webb Hampton, 84, of McLeansboro, formerly of Franklin County died 12:43 a.m. June 24, 2002, at St. Mary's Good Samaritan Hospital in Mt. Vernon.

She was a licensed real estate agent.

Mrs. Hampton was born Feb. 13, 1918 in Bates, Ark. to Oce Ashburn and Effie Mae (Upchurch) Stokes. She married Albert Webb; he died Sept. 24, 1977. She later married Edward T. Hampton, he survives.

Funeral services will be held 11 a.m. Friday, at the Morton and Johnston Funeral Home in Benton. The Rev. Ken Cook will officiate. Burial will be in the Phillips Cemetery near Ewing.

Friends may call from 5 to 8 p.m. Thursday at Morton and Johnston Funeral Home in Benton.

In addition to her husband, she is survived by two daughters, Anne Webb of St. Louis and Sue Brown and husband Sherman of Mace-

donia, a granddaughter, Raynee Goffinet and husband Phil of Marion; a great-grandson, Nicholas Goffinet; a great-granddaughter, Hannah Goffinet; four step children Jean Flynn of St. Louis, Eddie L. Hampton and wife Lillian, Marilyn Schick and husband Ronnie and Martha Sieger and husband Dannie; 10 step grandchildren; three step great-grandchildren; a brother, Vernon Stokes of Knoxville, Tenn.; and a sister, Stella Bone of Johnston City.

Mrs. Hampton was a member of the First General Baptist Church in McLeansboro, where she taught a Sunday School Class and worked in the Crisis Closet at the church, and was very active in church affairs. She was a former member of the Rend Lake College Foundation Board and a former director of the State Bank of Whittington.

In addition to her first husband, she was preceded in death by her parents, a brother, and a sister.

Memorial contributions may be made in Ruby's Memory to the First General Baptist Church, South Jackson Street, McLeansboro, IL 62859.

For information you may contact Morton and Johnston Funeral Home at 438-6009.

I. Effie Mae of the Richard
U, III / Calvert U, I Subclass
James Button U, I Line
A. Ruby Denata Stokes

RECORDS OF THE WARREN FAMILY OF WAKE CO, NC - 6 FEB 2011
Ancestors/Relatives of RPU

1850 CENSUS - WAKE CO, NC WESTERN DIV.

1860 CENSUS - WAKE CO, NC NW DISTRICT

1870 CENSUS - WAKE CO, NC HOUSE CREEK TWP

Name	Age
Cary Warren F	1805 45
Nancy Warren	1825 25
Sally Warren "MU"	1826 24
Mary Warren	1829 21
Lucinda Warren	1835 15
Margaret Warren	1833 17
Anneliza Warren	1841 9
Nathaniel Warren M	1845 5

Name	SEAMSTRESS	Age
Cary Warren		1810 50 NC
Nancy Warren		1828 32 NC
Sally Warren		1855 5 NC

Name	Age
Cary Warren HEAD	1807 63 NC
Mary Warren NO OCC	1837 35
Sally Webb - -	1852 18
Sunney Webb - -	1862 8

[D/O Nancy Warren? - A GUESS - RPU]

[NOT FOUND OTHER CENSUS]

1880 CENSUS - WAKE CO, NC HOUSE CRISTWP

[AGREES FAMILY LOKE MU HAD 5-6 SPS + 1 BRO]

MRS CARY WARREN

NOT FOUND 1900 CENSUS

I - - WARREN

A. - - WARREN

MO(?) CARY - - b 1805

A LOT OF FEMA NAME OF MR WARREN NOT LEARNED NOT READER NAME OF CARY

1. Nancy Warren b 1825

2. Sarah Warren b 1826 "MU" 1827

MA 1852 (WAKE CO, NC)

Weldon Edwards 1830-1879

a. Charles Edwards

b. Pauline Edwards MD EDWARD ABRAMS

c. Mattie Edwards b JAN 1880

(E) Bessie Elmore Edwards

(A) RPU

COULD BE NEE ABRAMS

iii. Annie Edwards b APR 1886

iv. Sallie Edwards b 1888 ["DODE" ?]

c. Thomas Edwards - AN INFANT RN 1879

3. Mary Warren b 1829

4. Lucinda Warren b 1835

5. Margaret Warren b 1833

6. Ann Eliza Warren b 1841/1843

MO(?) Sarah Blake b 1835

VICTORIA

a. Catherine Blake b 1860-1938

b. Sion Blake b 1862

c. Lula Blake b 1870

d. Alonza Blake b 1876

e. Nancy Blake b 1880

7. Nathaniel Warren b 1845 - Said to have won prize in Raleigh,

Not found 1860 -> 1900 CENSUS NC for playing the Violin

Name	Age
Isaiah Blake	1835 45
Ann E. Blake WIFE	1843 37
Catherin Blake DAU	1860 20
Sion Blake SON	1862 18
Lula Blake DAU	1870 10
Alonza Blake SON	1876 4
Nancy Blake DAU	1880 1M
Cary Warren F MFL	1805 75
Sally Edwards SIL	1822 58
Thomas Edwards SON	1863 17

1879 INFANT RPU 1900 CENSUS - WAKE CO, NC HOUSE CREEK TWP

ENUMERATED 2 JUN 1900

Name	BORN	Age
Matha Edwards [MATTIE]	JUN 1880	19
Bessie Edwards DAU	SEP 1898	1
Sallie Edwards GM "MU"	MAY 1827	73
Anni Edwards SISTER AT SCHOOL	APR 1886	14
Sallie Edwards SISTER AT SCHOOL	1888	11

Ann Warren

Birth abt 1843 in Wake County, North Carolina

1843 abt Birth Wake County, North Carolina

1880 Residence Houses Creek, Wake, North Carolina

Age: 37

McGhee Family Tree

Owner: crmcthor

Family Members

Parents

No Father

Cary Warren 1805 -

Show siblings

Spouse & Children

Isaiah Blake 1835 -

Catherine Victoria Blake 1860 - 1938

Sion Blake 1862 -

Lula Blake 1870 -

Alonza Blake 1876 -

Nancy Blake 1880 -

* ONE OF THESE SAID TO HAVE MD AL KING ONE MD - EMORY + KELLY

TERRY WEBB

XSD-60771

① see its 4 JAN 1988 Mary Afton U to RPA

I. Joseph U h 5 DEC 1975 (VA)

A. Felix George U

i. George D. U

a. Anna C. U h ca 1875 (Hamilton
Co, IL).

ii. Addie Green.

(E) Linda Threlheld

(A) Terry Webb,
deceased

TERRY WEBB

UPCHURCH REUNION HELD 1973 PERRYVILLE, PERRY CO, MO
 ATTENDED BY WILLIS CLABORN U, HIS DAU NEE DORTS ELAENE U
 & HER HUSBAND FRANK EARL NICHOLS. THE NOTES OF DORTS, SHOWN
 BELOW INCLUDE SOME DETAILS SHE OBTAINED BY LATER CORRESP-
 ONDENCE - THESE NOTES TO RPU IN A 10 MAR 1997 LETTER FROM
 NEE WILMA IRENE U, SISTER OF DORTS [NOTE: IF UPCHURCH RELATED

ENTRY NO ↓ WILLIS CLABORN U WAS SON OF JAMES A U & GRANDSON OF ROBERT J. M. U - RPU THESE INDIVIDUALS WOULD BE OF THE JONES GREEN U

Here are some names Doris wrote down. LINE OF THE ROBERT J. M. U LINE IN THE HARMON U / JAMES U, II SUBCLAN - RPU

- | | | | |
|------------|---|-------------------------|---|
| 1, 2 | Laeta Eaker
St Louis | Lillie's daughter | |
| 3 | Carrie A Pierce
Painton Mo | | |
| 4 | Matilda Shell (82)
Piper City Ill | | |
| 5, 6 | Rilla Beckers
Mable Hill | Cousin to Lillie Snyder | |
| 7 | Rasie Robinson
Perryville | - died 1977 → | [NEE ROSA CAROLINE U? - POSSIBLE DAU OF FRANCIS MARTON U & GD OF ROBERT J. M. U - ? - RPU] |
| 8 | Guy Upchurch
Perryville | | |
| 9 | Allen Upchurch
Perryville | died 1976 | |
| 10 | Ann Bollinger
Granite City Ill. | | |
| 11, 12, 13 | Marilyn Stubb + sons Terry + Ronald
Fairview Heights, Ill. | | |
| 14, 15 | <u>Ed Becker or Brocker + Paul Becker</u>
Perryville | | [ANDERSON EDWARD BROKER, POSSIBLE HUS OF SADIE ELLEN U, DAU OF FRANCIS MARTON U & GD OF ROBERT J. M. U - ? RPU] |
| 16 | Leonard Shell
Piper City Ill. | | |
| 17 | Lila Shell
Festus Mo | | |
| 18 | Barney Buff
Perryville | died 1977 | |
| 19 | Mary Cecil
Perryville | | |
| 20 | Nub Propert
Sedgewickville | | |
| 21 | Lillie Snyder
Leopold Mo | | |
| 22 | Ruthford Limbrough
Bell City Mo | | |
| 23 | Luther Barnes or Davis
Festus Mo | | |

THOMAS WEBB

- ① Thomas Webb b ca 1840 (MO) & 23 OCT 1905 (Gonzales Co, TX) and 7 MAY 1865 (TX) Adeline ~~Webb~~ D. — b 22 FEB 1847 (SC) & 20 JAN 1927 (Premont, TX). Their son Benjamin Franklin Webb had a son Sidney Webb b JUL 1893 who and Norma U b 17 MAY 1905 (TX). Norma U is dau of Henry Thomas U, gd of Thomas L. U & ggd of Alexander Henderson U b 1816 (TN).

THOMAS H

WEBB

NORTH CAROLINA TROOPS 1861-1865 - A ROSTER VOL III INFANTRY
 COMPILED BY: LOUIS N. MANARIN - N.C. OFF. OF ARCH. & HISTORY

UNIT: 2ND REGIMENT N.C. STATE TROOPS PAGE(S)

BULLWIST
 RET N.C. STATE
 TROOPS

Organized at Camp Advance, Greensburg, N.C.
 Northhampton Co, NC early JUN 1861

1ST, 2ND, 3RD REGT!
 OF N.C. STATE TROOPS
 (SERVED TOGETHER)

COMPANY F Organized in Craven Co, NC and enlisted 27 MAY 1861
 at New Bern, N.C

△ CHAMPION, WILLIAM G., Private
 Enlisted in Wake County on April 15, 1864, for the war. September-October, 1864, muster roll carries the remark: "Cancelled."

★ CHILDERS, NOAH A., Private
 Enlisted in Wake County on May 9, 1864, for the war. Present or accounted for until wounded and captured at Strasburg, Virginia, October 19, 1864. Confined at Point Lookout, Maryland, until transferred for exchange to Venus Point, Savannah River, Georgia, October 29, 1864. Declared exchanged at Venus Point on November 15, 1864.

△ CHILDRESS, WILLIAM F., Private
 Enlisted in Wake County on May 9, 1864, for the war. Admitted to hospital at Charlottesville, Virginia, September 26, 1864, with "debilitas" and furloughed for 30 days on October 5, 1864.

△ CHRISTOPHER, D., Private
 Enlisted in Wake County on May 9, 1864, for the war. September-October, 1864, muster roll carries the remark: "Cancelled."

△ EVANS, TYSON, Private
 Enlisted in Wake County on May 9, 1864, for the war. Captured at Winchester, Virginia, September 19, 1864, and confined at Point Lookout, Maryland, until paroled and transferred to Aiken's Landing, Virginia, March 15, 1865, for exchange. Declared exchanged on March 18, 1865. Admitted to hospital at Richmond, Virginia, March 19, 1865, with "diarrhoea chronic" and furloughed for 30 days on March 23, 1865.

△ EVANS, WILLIAM, Private
 Enlisted in Wake County on May 9, 1864, for the war. Present or accounted for on company muster rolls through October, 1864. Admitted to hospital on March 21, 1865, at Petersburg, Virginia, where he was captured April 3, 1865. Died in hospital at Danville, Virginia. Hospital records give two dates of death: April 17, 1865, "from the effects of a burn," and April 22, 1865, of "ambustio from explosion."

△ HEFFNER, M. H., Private
 Enlisted in Wake County on May 9, 1864, for the war. September-October, 1864, muster roll reports him with the remark: "Cancelled." Paroled at Newton, N. C., April 19, 1865.

△ JACKSON, L. S., Private
 Enlisted in Wake County on August 15, 1862, for the war. Missing in action at Chancellorsville, Virginia, May 3, 1863.

△ McCAIN, GEORGE W., Private
 Enlisted in Wake County on June 6, 1864, for the war. Wounded in the right lung and right leg and captured at Winchester, Virginia, September 19, 1864. Confined in hospitals until paroled for exchange at Fort McHenry, Maryland, February 10, 1865. Admitted to hospital at Richmond, Virginia, March 4, 1865, and furloughed for 60 days on March 9, 1865. Admitted to hospital at Charlotte on April 10, 1865, and furloughed on April 14, 1865.

△ POTEAT, JOHN A., Private
 Enlisted in Wake County on May 9, 1864, for the war. Present or accounted for until paroled at Appomattox Court House, Virginia, April 9, 1865.

△ MEADOWS, WILLIAM CALLOWAY, Private
 Enlisted in Wake County on May 9, 1864, for the war. Wounded at Cedar Creek, Virginia, October 19, 1864. Captured at Petersburg, Virginia, April 3, 1865, and confined at Hart's Island, New York Harbor, until released after taking the Oath of Allegiance on June 19, 1865.

△ MORTON, ROBERT S., Private
 Resided in Anson County and enlisted in Wake County at age 26, August 15, 1862, for the war. Detailed as guard in hospital at Richmond, Virginia, April 10, 1864. Reported as absent on detail through October, 1864. Captured in hospital at Richmond, April 3, 1865, and paroled on April 24, 1865.

△ MOTEN, M., Private
 Born in Anson County where he resided as a farmer prior to enlisting in Wake County at age 28, August 15, 1862, for the war. Discharged at Danville, Virginia, April 2, 1863, by reason of "phthisis pulmonalis."

△ NEWTON, WILLIAM, Private
 Born in Anson County where he resided as a farmer prior to enlisting in Wake County at age 40, August 15, 1862, for the war as a substitute for — Ingraham. Discharged at Richmond, Virginia, October 28, 1862, by reason of "double hernia and threatened paralysis of the left arm."

△ SHEW, WILEY, Private
 Enlisted in Wake County on March 1, 1864, for the war. Reported as absent wounded "since June 2, 1864." Admitted to hospital at Danville, Virginia, June 4, 1864, and furloughed on June 7, 1864. Company muster rolls report him as absent wounded through October, 1864.

△ WAUL, A. G., Private
 Born in Anson County where he resided as a farmer prior to enlisting in Wake County at age 28, August 15, 1862, for the war. Discharged November 2, 1863, by reason of "spinal irritation, disease kidneys, dyspepsia, synovitis (chronic) affecting right knee joint."

△ WEBB, THOMAS H., Private
 Resided in Anson County and enlisted in Wake County at age 34, August 15, 1862, for the war. Killed at South Mountain, Maryland, September 14, 1862.

★ WEST, URIAH, Private
 Resided as a farmer in Sampson County prior to enlisting in Wake County at age 30, August 15, 1862, for the war. Wounded at Chancellorsville, Virginia, May 3, 1863, and returned to duty from hospital at Raleigh on June 2, 1864. Captured at Harper's Farm, Virginia, April 6, 1865, and confined at Point Lookout, Maryland, until released after taking the Oath of Allegiance on June 21, 1865.

★ TEW, L., Private
 Enlisted in Wake County on August 15, 1862, for the war. Captured at Sharpsburg, Maryland, September 17, 1862, and confined at Fort Delaware, Delaware, until paroled and exchanged at Aiken's Landing, Virginia, November 10, 1862. Died in hospital at Richmond, Virginia, October 26, 1862.

① Mrs Thomas Jefferson Webb is a 1980 subscriber to UB and a correspondent, she is nee ERIC CORINNE EVANS, whom see.

(Mrs Thomas J. Webb
30 Pearl Ave
Hampton, VA 23661) } In AF

[Alexander W is son of James W, gr of John W & gr of William W II, Head of Clan - RPA]

② See Lt 31 DEC 1984 Eric Corinne Evans to RPA

My husband, Thomas Jefferson Webb, does not know the names of his aunts and uncles. His mother, Norma W, abandoned her 3 children and my husband was in an orphanage in Houston for several years. He is bitter towards her. She is still living in a nursing home in Angleton, TX. I visit her sometimes. My husband was mad before & had one dau & one son. He has not seen or heard from them in over 15 years.

③

March 25, 1981

Please change my address from

Mrs. Thomas J. Webb
% John C. Goodman
740 S. Pearl
Rockport, Texas 78382

TO;

Mrs. Thomas J. Webb
802 Hackberry
Rockport, Texas 78382



corrected
4-9-81
B-6-81

William U, IV / John U Subdars
Thomas Lacy U

④ From Mailing 12 NOV 1989 Eric Couvine D RPU

NOMA - daughter of Henry Upchurch & Dolly Leggin

Obituaries

had resided in Rockport for the past 35 years. Mr. Webb was a U.S. Navy veteran of WW II and a member of the Rockport VFW Post #3904. He was well known in Aransas county as a commercial shrimper and later as owner of

Tommy's Used Cars in Rockport. He enjoyed a good relationship with many friend and customers over the years, especially his early morning "coffee buddies" and the crew at Kline's Cafe.

Upchurch Webb of Angleton, Tx.; and eight grandchildren, Cheri and Dee Blackmon both of Richmond, Janna, Cori, Kimberly, Gabe, Mark and Misty Webb all of Lake Jackson.

Memorials may be sent to the Rockport AIM Hospice, American Cancer Society or your favorite charity.

Funeral services will be held at 1 p.m. Thursday, Oct. 5, in the Marshall-Ramey Funeral Home Chapel in Rockport with the Rev. Paul Perry officiating the services.

Interment will immediately follow in the Rockport Cemetery.

In charge of arrangements was Marshall-Ramey Funeral Home in Rockport, Tx.

WEBB 10/2/89

Mr. Thomas Jefferson Webb, 63, died at his residence in Rockport.

He was born March 10, 1926, at Seadrift, Tx. Mr. Webb was the son of Sid and Noma Upchurch Webb, of he attended school in Houston. He

Survivors include his wife, Corinne Evans Webb of Rockport; two sons, Danny Webb and his wife Lauri and Mike Webb and his wife Clara all of Lake Jackson, Tx.; one daughter, Patricia Blackmon and her husband Larry both of Richmond, Va.; his mother, Noma

28600

⑤ see str 4 DEC 1989 Eric Couvine Evan D RPU
Patricia, Danny and Mike were my children by my first hus. He deserted me when the children were 4, 1 and 1/2. I subsequently md Tommy (TJWB). He never adapted them but he was the only father they knew and they loved him dearly. They have used the name Webb.

THOMAS JEFFERSON WEBB

XFD-12617

Ancestor Chart REC'D 15 NOV 80 (3)

Name of Compiler Corinne Webb
 Address 30 Pear Ave
 City, State Hampton Va 23661
 Date November 1980

Person No. 1 on this chart is the same person as No. _____ on chart No. _____

Chart No. _____

b. Date of Birth
 p.b. Place of Birth
 m. Date of Marriage
 d. Date of Death
 p.d. Place of Death

4 Benjamin Franklin WEBB
 (Father of No. 2)

b. ca 1867
 p.b. Texas
 m. 18 June 1889 Gonzales
 d. 1921
 p.d. Calhoun Co. Tex

2 Sidney WEBB
 (Father of No. 1)

b. July 1893
 p.b. Texas
 m. 24 Sept 1919 Victoria, Tx
 d. 1945
 p.d. Houston, Texas

5 Lucinda I. Patterson
 (Mother of No. 2)

b. 1874
 p.b. Texas
 d. 1921
 p.d. Calhoun, Co. Tex

1 Thomas Jefferson WEBB

b. 10 Mar 1926
 p.b. Calhoun Co. Texas
 m. (2) 17 July 1956
 d. → FOR HER OR HIM?
 p.d.

6 Henry Thomas UPCHURCH
 (Father of No. 3)

b. 15 Oct 1879
 p.b. Lavaca Co. Tex
 m. 15 July 1903 Wharton
 d. 28 Mar 1928
 p.d. Brazoria Co. Tex

3 Noma UPCHURCH
 (Mother of No. 1)

b. 17 May 1905
 p.b. Nueces Co. Texas
 d. living
 p.d.

7 Dolly Lorraine LEGGIN
 (Mother of No. 3)

b. 29 Feb 1886
 p.b. Wharton Co. Tex
 d. 1 May 1938
 p.d. Bee Co. Texas

Eric Corinne EVANS
 (Spouse of No. 1)

b. 27 June 1925
 p.b. Refugio Co. Tex
 d.
 p.d.

8 Thomas WEBB
 (Father of No. 4)

b. ca 1840
 p.b. Missouri
 m. 7 May 1865 Texas
 d. 23 Oct 1905
 p.d. Gonzales Co. Tex

Adeline D. ?
 (Mother of No. 4)

b. 22 Feb 1847
 p.b. S.C.
 d. 20 Jan 1927
 p.d. Premont, Tex

10 John Thomas Patterson
 (Father of No. 5)

b. 1842
 p.b. La
 m. 16 Apr 1872 Bastrop, Tx
 d. 5 Jan 1927
 p.d. Brazoria Co. Tex

11 Martha Lucinda PRIEST
 (Mother of No. 5)

b. 1851
 p.b. Miss
 d. 19 Oct 1932
 p.d. Nueces Co. Texas

12 Thomas L. UPCHURCH
 (Father of No. 6)

b. 1 Sept 1857
 p.b. Lavaca Co. Texas
 m. 3 Jan 1878 Lavaca Co
 d. 14 April 1915
 p.d. Lavaca Co. Tex

13 Catherine PETERSON
 (Mother of No. 6)

b. ca 1860
 p.b. Lavaca Co. Tex
 d. 12 Feb. 1891
 p.d. Lavaca Co. Texas

14 John Frank LEGGIN
 (Father of No. 7)

b. June 1858
 p.b. Texas
 m.
 d.
 p.d.

15 Emily BULLY
 (Mother of No. 7)

b. Nov 1861
 p.b. Texas
 d.
 p.d.

16	b.	(Father of No. 8, Cont. on chart No. _____)
	m.	
	d.	
17	b.	(Mother of No. 8, Cont. on chart No. _____)
	d.	
18	b.	(Father of No. 9, Cont. on chart No. _____)
	m.	
	d.	
19	b.	(Mother of No. 9, Cont. on chart No. _____)
	d.	
20	b.	(Father of No. 10, Cont. on chart No. _____)
	m.	
	d.	
21	b.	(Mother of No. 10, Cont. on chart No. _____)
	m.	
	d.	
22	b.	(Father of No. 11, Cont. on chart No. _____)
	m.	
	d.	
23	b.	(Mother of No. 11, Cont. on chart No. _____)
	m.	
	d.	
24	b.	(Father of No. 12, Cont. on chart No. _____)
	m.	
	d.	
25	b.	(Mother of No. 12, Cont. on chart No. _____)
	m.	
	d.	
26	b.	(Father of No. 13, Cont. on chart No. _____)
	m.	
	d.	
27	b.	(Mother of No. 13, Cont. on chart No. _____)
	m.	
	d.	
28	b.	(Father of No. 14, Cont. on chart No. _____)
	m.	
	d.	
29	b.	(Mother of No. 14, Cont. on chart No. _____)
	m.	
	d.	
30	b.	(Father of No. 15, Cont. on chart No. _____)
	m.	
	d.	
31	b.	(Mother of No. 15, Cont. on chart No. _____)
	m.	
	d.	

[Should be Alexander Henderson ca 1824 TX - R.P.U.]

24 Alexander/ Henderson UPCHURCH
 b. 1816 Tenn
 m. 6 Sept 1854 Lavaca Co.
 d. 9 Jan 1867 Lavaca Co. TX

Form A2. Copyright 1963 by The Everton Publishers, Inc., P.O. Box 506, Logan, Utah, publishers of THE GENEALOGICAL HELPER. Send for a free catalogue with lists and full descriptions of many genealogical aids.

FAMILY RELATIONSHIP CHART

YOUR GRANDPARENTS

YOUR PARENTS

PARENTS OF SPOUSE

GRANDPARENTS OF SPOUSE

△ N Webb, Benjamin Franklin

B 1873 Idaho

D 1921 Leadville Idaho

M 18 June 1889
Honzales Co. Ark

△ N Patterson, Lucinda

B 1873 Idaho

D 1921 Leadville Id

△ N Upchurch, Henry (THOMAS)

B 15 Oct 1879 Idaho

D 28 Mar 1928

M 15 July 1903
Wharton, Texas

△ N Dolly Loraine Leggin

B 29 Feb 1886

D 1 May 1938

△ N Webb, Sidney

B 1890/3 Idaho

D 1945 Newton Id

M 24 Sept 1919
Victoria, Id

△ N Upchurch, Tom

B 17 May 1905 Idaho

D Living (Nov. 1980)

(N=Name (Give Full Name)
(B=Date of Birth)
(D=Date of Death)
(M=Date of Marriage)

INFORMATION FOR:

YOU

YOUR SPOUSE

□ N Webb, Thomas Jeffrey △ N EVANS, Corinne
B 10 Mar 1926 B 27 June 1925
M _____ D _____

NOTE: INFORMATION MADE AVAILABLE ON THIS FORM IS TO BE REARRANGED AND PUBLISHED IN UPCHURCH BULLETIN.

REC'D
15 NOV 80

(Prepared by Eric Corinne Evans)

RETURN TO:

Robert Phillip Upchurch
P. O. Box 35804
Tucson, AZ 85740

△ N EVANS, ALONZO BRUCE

B 10 May 1900

D 19 Dec 1971

M 16 Aug 1924
Refugio, Texas

△ N SEATON, ANNIE MAE
Alba, Tex

B 13 Mar 1905

D Living (Nov. 1980)

△ N EVANS, JAMES SILAS

B 17 April 1865 - La.

D 10 Mar 1929 - Id.

M 14 Mar 1883 - La.
Lincoln Parish

△ N Youngblood, Fanny

B 29 Jan 1866 Orla

D 27 Sept 1920
Kerr Co., TX

△ N SEATON, HUBBARD W.

B 18 Nov 1875 Idaho

D 11 June 1921
Alba, Id

M 25 Mar 1900
Rains Co. TX

△ N FISHER, De'Joshia

B 9 Dec 1879 N.C.

D 1913
Alba, Id

THOMAS
JEFFERS
KON
WEBB
5
XLP-12617

TITOMAS W

WEBB, III

① Apex Herald WED 16 JUL 1997 Apex, NC

THOMAS W. WEBB, III *††*

REBECCA L. SCHULDT

ROBERT SCHULDT



TOM WEBB and BECKY SCHULDT

...to marry September 6

Engagement announced

Mr. and Mrs. Robert Schuldt of Apex announce the engagement of their daughter, Rebecca L. Schuldt, to Thomas W. Webb III of Wilson, son of Thomas W. Webb Jr. of Fairfax, Va. and Mrs. Ann McCormick of Jonesboro, Ga.

The wedding is planned for Sept. 6, 1997 at Apex United Methodist Church.

TOLLIE

WEBB

○ Western Wake Herald WED 15 JAN 1992 Apex, NC

TOLLIE WEBB

Tollie Webb, 58, of Morrisville,
died Dec. 22.

Arrangements were by Feggins &
Feggins Funeral Home of Wake
Forest.

TRACY WEBB

XID-60773

① See It 4 JAN 1988 Mary Apton U A R 04

I. Joseph U b 5 DEC 1775 (VA)

A. Felix George U

1. George D. U

a. Anna C. U b ca 1875

i. Addie Green

(I) Linda Threlheld.

(A) Tracy Webb.

VICKI

WEBB

OBITUARY DOWNLOAD BY JENNA LANE U FOR RPU

Paper: News & Observer, The (Raleigh, NC)
Deceased: VICKI W. ELLIS WINSTON-SALEM
Date: April 28, 1998

- Mrs. Vicki Webb Ellis, 56, of 240 Robbins Road, Winston-Salem, died Monday, April 27, 1998 at her home. She was born November 11, 1941 in Wilson to Joseph Henry and Nannie Vick Webb.

Mrs. Ellis was employed by Brenner Companies and for many years was a substitute teacher at Glen Jr. High School in Winston-Salem.

Survivors include: husband, Donald B. Ellis; daughters, Kimberly Ellis Hayes and husband, Brad of Greensboro, Kristin Webb Ellis of the home; brother, Joseph Henry Webb of Wilson; sister, Kathryn Webb Barnhill and husband, Jay of Goshen, IN; mother-in-law, Mabel Upchurch Ellis of Black Creek; brothers-in-law, Ben Ellis and wife, Diane of Wake Forest, Phil Ellis and wife, Trish of Wilmington, George Ellis and wife, Evelyn of Durham; aunts, Mary Alma Webb, Sudie Dail and Emma Lewis, all of Wilson.

A graveside service will be conducted 11 a.m. Wednesday at Mt.

Gur Cemetery, West Bodenhamer Street, Kernersville.

The family will receive friends 7-9 p.m Tuesday at Vogler & Sons Funeral Home, 401 South Main St.

Kernersville.

Memorials may be made to Hospice of Winston-Salem/Forsyth County, 1100-C South Stratford Road, Winston-Salem, NC 27103.

Section: Obit
Page: B6
Copyright (c) 1998 The News and Observer

J - - U
A MABEL U

MA

- 1. Donald B. Ellis
- MA () Vicki Webb
- a. Kimberly Ellis
- MA () BRAD HAYES
- b. Kristin Webb Ellis
- 2. BEN ELLIS
- MA () DIANE --
- 3. PHIL ELLIS
- MA () TRISH --
- 4. GEORGE ELLIS
- MA () EVELYN --

W. D. WEBB

① Per Attach # 24 West Str 18 MAY 1975 - Conveyance - Franklin Co NC.

" 1835 will be U from W. D. Webb, atty - Bk 29 Pg 133.
This may have involved J. H. Boucher "

WILLIAM FLOYD WEBB

○ NC BIRTHS - 5 SEP 2005 - PETERSON - GRANVILLE CO

Walter Martin	4 Dec 1913	Male	Granville	J L Martin	Eleanor Upchurch
Garvin Lee Brooks	29 Sep 1916	Male	Granville	Grally Brooks	Eleanor Upchurch
Tharington	2 Apr 1928	Male	Granville	Garret Tharington	Mamie Upchurch
Thornton	27 Jan 1929	Female	Granville	Teana Thornton	Mayme Upchurch
James Edward Thornton	6 Sep 1930	Male	Granville	Jeanate Thornton	Mamie Upchurch
Upchurch	26 Feb 1942	Female	Granville		Mabel Upchurch
James Robert Guess	31 Jul 1947	Male	Granville	Robert Guess	Mabel Upchurch
Watt Sterling Carrington	25 Oct 1948	Male	Granville	Samuel M Carrington	Nellie G Upchurch
Frank Upchurch Myers	7 Feb 1953	Male	Granville	John Albert Myers	Frances Upchurch
Barbara Elaine Webb	2 Oct 1952	Female	Granville	Geo Thomas Webb	Eula Lee Upchurch
Cynthia Webb	12 Dec 1960	Female	Granville	George Webb	Eula Upchurch
Dian Webb	27 Nov 1954	Female	Granville	George Thomas Webb	Eula Lee Upchurch
Gary Webb	22 Jun 1969	Male	Granville	George Thomas Webb	Eula Lee Upchurch
Gloria Webb	28 Aug 1959	Female	Granville	George Thomas Webb	Eula Lee Upchurch
Kellie Ann Webb	14 Dec 1963	Female	Granville	George Thomas Webb	Eula Lee Upchurch
Michael Webb	4 May 1967	Male	Granville	George Webb	Eula Lee Upchurch
<u>William Floyd Webb</u> ↗	22 Nov 1957	Male	Granville	George Thomas Webb	Eula Lee Upchurch
Teressa Lee Byrd	2 May 1970	Female	Granville	Jessie James Byrd Jr.	Ruby Mae Upchurch
Tovede Jessie Byrd	23 Jun 1969	Male	Granville	Jessie James Byrd	Rudy Mae Upchurch
Margaret Ruth Upchurch	10 Dec 1904	Female	Granville	Walter Henry Upchurch	Addie Ruth Barbee
Upchurch	22 Oct 1916	Female	Granville	W H Upchurch	Havens Carroll
Frances Marian Upchurch	6 Feb 1918	Female	Granville	C A Upchurch	Frances Reynolds
Upchurch	13 May 1921	Female	Granville	Oscar Upchurch	Mary Clark
Willie Berte Upchurch	13 Feb 1923	Female	Granville	W H Upchurch	Frances H Carroll
Upchurch	1 Jan 1925	Female	Granville	Oscar Upchurch	Mary Clark
Maude Upchurch	28 Apr 1928		Granville	Floyd Upchurch	Mattie Bullock
Upchurch	10 Jul 1931	Female	Granville	Floyd Upchurch	Mary Bell Virginia Hicks
Upchurch	26 Feb 1942	Female	Granville		Mabel Upchurch
Jimmie Dorsey Upchurch	15 Jun 1946	Male	Granville	Roy Upchurch	Beatrice Pettiford
Roger Clifton Upchurch	16 Mar 1944	Male	Granville	Roy Upchurch	Beatrice Bettiford
Ruby Mae Upchurch	6 Jun 1949	Female	Granville	Roy Upchurch	Beatrice Pettiferd
Danny Clark Upchurch	21 Aug 1953	Male	Granville	Ray Upchurch	Beatrice Pettiford