

WEAVER

EXCERPT FROM INDEX OF BOOK "THE GOODWIN FAMILY OF CENTRAL N.C." BY THOMAS JERRY GOODWIN, SR - 2009 RPU 24NOV 2012. - NOTE: INDIVIDUALS LISTED AS MEMBERS OF THE _____ FAMILY - [WAKE/CITATHAM COUNTIES]

Weaver

Amy Catherine 982
Elizabeth (Betty) 44, 55
Flossie Ola 503
Patricia Ray 880
Woodrow Henry 880

WEAVER

○ THE COUNCILS - FROM VATD NC - 2ND ED 1978 - BY: IRMA
RAGAN HOLLAND - [RPU REFERENCE CODE (35)] PG(S) 172
FROM GENERAL INDEX

WEAVER

Clifton, 61

Edna, 61

Lou Ann, 61

Naff, 61

Rena, 61

AARON

WEAVER

The Zebulon Record THUR 12 JUL 1990 Zebulon, NC

Aaron Weaver

Aaron Weaver, 81, of Zebulon, died Monday, July 2. Graveside service was 2 p.m. Friday, July 6, at Wakefield Baptist Church cemetery.

Surviving: daughters, Leola Richardson Waller of Durham, Emma and Pamela Weaver of Albany, N.Y.; sisters, Vashti Lesessne of New York City, Eliza Watson of Philadelphia, Pa.; brother, Edward Weaver of New York City; five grandchildren; six great-grandchildren.

ANN

WEAVER

- Extract of John Buchan Nippes Article (Family # 571) - Wake Co, NC Heritage Book - See J. B. Nippes Profile for Article
- I. John Buchan Nippes d 1832 - settled Barton Creek TSP, Wake Co, NC
- A. Lewis Nippes b 1805
1. Thomas Nippes b 1834 CSA
- a. John Clarence Nippes b 18 AUG 1872 d 13 FEB 1937
 md (1st) 18 DEC 1890 (1) Cora Davis 1)
 md (2nd) 9 MAR 1911 (1) Mennie Thompson 2)
- i. 1) Zeffie Mae Nippes b 15 JUN 1892 (1) d 14 JUN 1952
 md (1) Courtney Poole b 5 SEP 1894 (1) d 23 AUG 1953
- ii. 1) Joseph A. Nippes b 17 DEC 1895 (1) d 17 SEP 1937
 md 12 APR 1926 (1) Vallie Crighton
- iii. 1) Frank Wilson Nippes b 25 FEB 1897 d 22 JAN 1952
 md (1) ANNA Weaver b 31 OCT 1895 (1) d 24 OCT 1952
- iv. 1) Juan Nippes, Sr b 10 FEB 1899 (1) d 25 MAR 1951
 md 12 AUG 1919 (1) Effie Gooch b 15 MAR 1902 (1) d 25 MAR 1934
 (F) Juan Nippes, Jr b 18 JUN 1920
 (IT) Clyde Clarence Nippes b 10 FEB 1926 md 25 OCT 1947 (1)
 Christine Moore b 18 DEC 1928
 (A) Ethel Darlene Nippes b 9 SEP 1948
 md 23 NOV 1968 (1) Richard Herbert Floyd, Jr
 b 21 SEP 1947
 (1) Richard Herbert Floyd, II b 21 APR 1978
 (2) Brandon Michelle Floyd b 15 OCT 1977
- (III) Ray Lee Nippes b 31 JAN 1931
 md 22 JUN 1955 (1) Ruby Mary Dupree
- v. 1) Willie Wilburn Nippes b 24 AUG 1903
 md 16 MAY 1925 (1) Annie Viola Crider b 24 JAN 1903
- vi. 2) George Thomas Nippes b 22 DEC 1912
 md (1) Viola Estell Emscoe b 25 FEB 1922

BETH

WEAVER

① The Apex Herald WED 25 SEP 1996 Apex, NC

I. — — DAUGHERTY

A. Marjorie Belle Daugherty

md() — — Weaver

1. Beth Weaver md() — — Fleming
2. Diane Weaver md() — — Chambers
3. James Weaver
4. Jeff Weaver

B. FRONIE Daugherty

md() — — Laxton

C. PEGGY Daugherty

md() — — Lineberger

D. Sherman Daugherty

MARJORIE BELLE WEAVER

Marjorie Belle Weaver, 71, of Apex died Saturday, Sept. 14, 1996 at Carver Living Center in Durham. Funeral services were held Wednesday, Sept. 18, at Jones & Son Funeral Home in Oneida, Tenn. Burial was at the Adkins family cemetery.

Surviving: two daughters, Beth Fleming of Apex, Diane Chambers of New Metamoris, Ohio; two sons, James Weaver of Sebastopol, Calif., Jeff Weaver of Raleigh; two sisters, Fronie Laxton of Maryville, Tenn., Peggy Lineberger of Okeechobee, Fla; brother, Sherman Daugherty of Cincinnati, Ohio; 17 grandchildren.

BETTY

WEAVER

○ UPCHURCH CITATIONS IN BOOK "THE COTTEN CLAN" - The Ancestry of Thomas Cotten & his descendants 1674 - 1984 by ARLEE (COTTEN) HOLLEMAN - STA GGP OF T.C. COTTEN - 1984 682 PGS, INDEXED - RT #1 FUQUAY-VARINA, NC 27526 - Inspected by RPA in Wake Chapel Church library, Fuquay, NC - Author now deceased.

- I Daniel Ernest Matthews, Sr., b. 9/2/1889, d. 12/15/1969, Bur: Hillcrest, Cary, N.C.
 -m- Vallie Cooper, b. 8/14/1886, d. 3/6/1960
 Bur: Hillcrest cem., Cary, N.C.
 A. Daniel Ernest Matthews, Jr., b. 7/27/1913, d. 2/27/1979, Bur: Montlawn Mem Park, Raleigh, N.C.
 -m- Juanita Upchurch, b. 9/1/1915
 1. Judith Anne Matthews, b. 11/11/1940
 -m- Alton Prevatte, b. 4/12/1934
 Courtney Anne Prevatte, b. 2/16/1973
 2. John Daniel (Jack) Matthews, b. 9/5/1944
 -m- Kay Cornell
 a. Vincent John Matthews, b. 10/27/1965
 b. Jeremy Dean Matthews, b. 2/23/1969
- II. Ida Cotton, b. 5/20/1881, d. 11/10/1903, Baptized Buckhorn Methodist Church 8/1892
 -m- 3/13/1898, Joe B. Horton, b. 5/9/1876, d. 7/2/1941
 Bur: Harnett Memorial Cem., Lillington, N.C.
 A. Ottie Horton, b. 1/27/1899, d. 8/10/1900
 B. Etta Belle Horton, b. 5/13/1901
 -m- Pescud Lee Wade, b. 4/28/1898, d. 9/1/1974
 1. Ida Christine Wade, b. 9/16/1924, Attend Pleasant Union Christian Church, Lillington, Ida Cotton was married 3/13/1898 at John G. Cotton's place. Witt: Hardy Collins-- Jeff Upchurch--George Cotton
- III. Hal Beacher Johnson, b. 2/3/1907, d. 12/15/1969
 Bur: Union United Meth. Church, #2 Lillington, N.C.
 -m- Alma Watkins, b. 5/1/1911 --s/ Sadie Watkins
 A. Hal Beacher Johnson, Jr., b. 12/28/1929, res, Texas
 -m- & div Peggy Jane Upchurch
 1. Ricky Devon Johnson, b. 7/29/1953
 -m- Claudette
 a. Hope Johnson, b. 1978
 2. Diane Lynn Johnson, b. 11/26/1957 res S. Dakota
 -m- unknown, --s/ Eric Johnson
 3. Pamala Jane Johnson, b. 7/6/1961
 4. Benjamin Hal Johnson, b. 1/8/1964

- IV. Bennett Dixon Cotten, b. 10/20/1849, d. 10/2/1913
 Bur: Wake Chapel Christian Church Cemetery, Fuquay-Varina, N.C. 27526.
 Received a division of land from James Cotten dated 9/2/1873, bk. A-R, Pg. 32 Chatham County
 Received land from Mary Ann Cotten, Gdn Etal from James estate dated March 18, 1872, Bk. A-P pg. 215.
 s/ James Cotten and Ann Elizabeth Avent
 s/ Avent and Winifred Goodwin Cotten
 s/ Seth and Rebekah Avent Cotten
 s/ Richard and Betty Weaver Cotten
- m- Laura Jane Booth, b. 4/12/1854, New Hill, N.C.
 d. 2/5/1917, Bur: Wake Chapel Christian Church Cemetery, Fuquay-Varina, N.C.
- A. Emery Cotten, b. 1873, d. 1874, Bur: Bethel Cem., Holly Springs, n.C.
- B. Repsie Cotten, b. 7/11/1876, -- in Holly Springs, James Curtis Upchurch, (Cousins), b. 5/1871, d. 10/1942 Jacksonville, Florida
 s/Thomas Bennett and Sarah A. Lawrence Upchurch
 dau/ Mary G. Avent & Theophilus H. Lawrence
 dau/ Rev. William Avent and Esther W. Clegg.
1. Cecil Upchurch -m- Annabelle Chavis
 2. Jessie Upchurch-m- Lynwood Patterson
 3. Pearl Upchurch -m- Irvin B. Cox
 4. Glenn C. Upchurch, dec
 5. Louis Upchurch, dec.
 6. Sarah Upchurch, dec.
 7. Henry B. (Bennett) Upchurch, -m- Betty Register res. Tallahassee, Florida
- V. Celeste (Lester) Tutor, b. 1/4/1897, d. 6/3/1977
 dau/ Laura Jane Cotten & Marshall Andrew Tutor
 -m- 12/25/1912, Caswell Otis Holt, b. 5/1/1893, d. 5/27/1969, Bur: Macadonia Baptist Church.
 s/ James Mack Holt, b. 9/17/1856, (His Mother was Rebecca Melvin, of Texas,) -m- Emily Jane Holt, b. 2/24/1858. d. 11/16/1922. Birthplace Harnett County, NC. Lester and (Cass) were productive farmers.
- E. Laura Jane Holt, b. 2/10/1920
 -m- Charles Douglas Gardner, b. 7/1/1917
 1. Barbara Jean Gardner, b. 11/21/1941
 -m- Jerry Allen Upchurch, b. 11/11/1940
 a. Wendy Gale Upchurch, b. 2/4/1960
 b. Jerry Allen Upchurch, Jr., b. 1/10/1969
 2. Phyllis Anne Gardner, b. 7/7/1945
 -m- Robert Douglas Cooper, Jr., b. 6/1947
 a. Kara Kristen Cooper, b. 3/20/1974
 b. Keri Kortney Cooper, b. 1/20/1978
- VI. Kermit Jay Cotten, b. 11/22/1910
 -m- 4/16/1928, Clara Mae Smith, b. 12/23/1911
 2. John Reece Cotten, b. 8/3/1936
 -m- Mary Rachel Upchurch, b. 11/16/1936
 a. John Stanley Cotten, b. 10/19/1956
 b. Wesley Allen Cotten, b. 9/15/1961
 c. Portia Gail Cotten, b. 3/9/1966
 d. Deborah Yvonne Cotten, b. 2/8/1970

NOTE: I → VI represent 6 places in book where I found Upchurch references - Pages as follows:
 I = 183 ; II = 227, 228 ; III = 240
 IV = 378 ; V = 412, 413 ; VI = 435, 436 - RPA

CROSSFILE: BOOK FILE
 COTTEN FAMILY
 BIOFILE OF EACH
 PERSON NAMED

See Str 11 SEP 1996 Robert E. Lee II, III & Mary Candice BSEP 1996 DRP

I. Zula Zingara Ishell (F) of the James II, IV / Barnwell
 W Subclass - Moses W Line

A. Millie Jane Hanson

1. Beverly Jean Bell b. 9 SEP 1930 MK23 FEB 1950 () John
 Franklin Wood, Jr. b. 9 JAN 1928

a. John Franklin Wood, III b. 27 SEP 1950 () & 8 APR 1982
 md () Madeline Duke

i. Rachel Mildred Wood b. 8 MAR 1971

b. Beverly Ann Wood b. 9 OCT 1952

md (1st) 1 JUL 1972 (Victoria, Victoria Co, TX) David Weaver

Divorced 1977 - Two Children

md (2nd) (Victoria, Victoria Co, TX) Richard Earl Schendel
 (He adopted Beverly's two children by her 1st mg)

ii. Jeffrey Weaver → Jeffrey Schendel b. 16 JUL 1975

iii. Beverly Lynn Weaver → Beverly Lynn Schendel
 b. 23 AUG 1977

iiii. Lucy Ann Schendel

iu. Melly Mae Schendel.

BILLY WEAVER

XID-14807

① See notes of RPU 18 JUL 1982 call to Jefferson Woodrow U, Jr
Billy Weaver and Joyce Lee McClead, dau of
Annabelle U of the Jubal U / Calvin U subclan.
Billy was killed about a year ago. He &
Joyce lived at Lilesville, NC near Charlotte, NC

○ See ST 2 JUN 1992 Paul T. U to R P4

I. Annabelle U (Annie Bell U) of the Julia U / Calvin U
 U Sudan - Benjamin U Gene

A. Joyce See McCleod

1. Donald Steven Weaver and Claire Gaddy

a. Brian Weaver ↑

2. Delore Weaver and Norie Sheppard

a. Trent Sheppard

b. Tyles Sheppard

c. Mirandi See Sheppard

3. Stanford Weaver

4. Michael Weaver and Brenda Johnson

BETTY

WEAVER

XID-30083

○ See ltr 2 JUN 1992 Paul T. U to RPA

I. Jessie Virginia U of the federal U/ Calvin U subsidiary
- Benjamin U line

A. Nazel Mitchell and Elijah E. Weavers

1. Stanley Weavers and Jackie Danenport

a. Lisa Weavers and Mike Waters

2. Betty Weavers and Jimmy Dazies

a. Sherrie Dazies

b. Shelia Dazies

Item to RPU from Hope Blackford via email 12 OCT 2012
(See her profile for signature)
She found this item while researching in the Wake Co, NC Register of Deeds office.

882
CERTIFICATE OF INCORPORATION
OF
THE BANK OF APEX.

BK00000FPG00050
30
BK00000FPG00051

This is to Certify, That we, the undersigned, do hereby associate ourselves into a corporation under and by virtue of the laws of the State of North Carolina, as contained in Chapter 5 of the Consolidated Statutes of 1919, regulating banking in the State of North Carolina, and the amendments thereto, and do severally agree to take the number of shares of capital stock in said corporation set opposite our respective names, and to that end do hereby set forth:

1. The name of this corporation is The Bank of Apex.
2. The location of the principal office of the corporation in this State is in the Town of Apex, County of Wake, State of North Carolina.
3. The objects for which this corporation is formed are as follows:
 - (a) To engage in the banking business both as a Commercial Bank and as a Savings Bank and in general to do all kinds of banking subject to the provisions of the banking laws of the State of North Carolina.
 - (b) To act as administrator, guardian, trustee receiver or depository and to take, accept and execute any and such trusts and powers of whatever nature and description which may be conferred upon or entrusted to said corporation by agreement, grant, devise, bequest, assignment, or otherwise, or by order of any court of record, and to take, receive, hold, manage or convey any property or estate, real or personal, which may be the subject of any such trust, and for compensation shall have such commission as may be fixed by law or agreed upon.
4. The total authorized capital stock of this corporation is One Hundred Thousand (\$100,000.00) Dollars, divided into two thousand (2000) shares of the par value of Fifty (\$50.00) Dollars each, but the corporation may organize and begin business when Twenty Five Thousand (\$25,000.00) dollars of the capital stock composed of five hundred (500) shares, shall have been subscribed and paid for.
5. The names and postoffice addresses of the subscribers for stock and the number of shares subscribed for by each, the aggregate of which being the amount of capital stock with which the corporation will commence business are as follows:

CROSSFILE:
L APEX, NC
L HENRY ODESSA HOLLAND
L FRANKLIN PIERCE U

Name	Postoffice Address	Number of Shares
A.B. Hunter, A	Apex, N.C.	130
W.T. Hunt, A	Apex, N.C.	74
H.O. Holland, C	Apex, N.C.	10
W.C. Johnson, D	Apex, N.C.	16
A.M. Council, C	Apex, N.C.	10
Bryant H. Pate, A	Apex, N.C.	10
Dr. Chas H. Bryan, A	Apex, N.C.	10
F.P. Upchurch, C	Apex, N.C.	10
W.B. Drake, A	Raleigh, N.C.	90
J.L. Crowder, A	Apex, N.C.	10
R.C. Sears, A	Apex, N.C.	10
A.V. Baucom, A	Apex, N.C.	15
Dr. R.W. Johnson, A	Apex, N.C.	10
Dr. J.C. Mann, A	Apex, N.C.	20
G.C. Norris, C	Raleigh, N.C.	13
B.P. Pearson, A	Apex, N.C.	10
H.L. Poe, A	Apex, N.C.	12
A.T. Seymour, A	Apex, N.C.	12
Sam Watkins, A	Apex, N.C.	15
C.R. Weaver, A	Apex, N.C.	10
A.B. Hunter, (seal)		
W.T. Hunt, (seal)		
H.O. Holland, (seal)		
W.C. Johnson, (seal)		
A.M. Council, (seal)		
Bryant H. Pate, (seal)		
Dr. Chas H. Bryan, (seal)		
F.P. Upchurch, (seal)		
W.B. Drake, (seal)		
J.L. Crowder, (seal)		
R.C. Sears, (seal)		
A.V. Baucom, (seal)		
Dr. R.W. Johnson, (seal)		
Dr. J.C. Mann, (seal)		
G.C. Norris, (seal)		
B.P. Pearson, (seal)		
H.L. Poe, (seal)		
A.T. Seymour, (seal)		
Samuel Watkins, (seal)		
C.R. Weaver, (seal)		

NORTH CAROLINA, COUNTY OF WAKE.
This is to certify that on this the 30th day of May 1927, before me, Hugh W. Lassiter, a Notary Public in and for said State and County, personally appeared this day A.B. Hunter, W.T. Hunt, H.O. Holland, W.C. Johnson, A.M. Council, Bryant H. Pate, Dr. Charles H. Bryan, F.P. Upchurch, W.B. Drake, J.L. Crowder, R.C. Sears, A.V. Baucom, Dr. R.W. Johnson, Dr. J.C. Mann, G.C. Norris, B.P. Pearson, H.L. Poe, A.T. Seymour, Sam Watkins and C.R. Weaver who I am satisfied are the persons named in and who executed the foregoing certificate of incorporation of The Bank of Apex, and I having made known to them the contents thereof, they did each acknowledge that they signed, sealed and delivered the same as their voluntary act and deed, for the uses and purposes therein expressed.

6. The period of existence of this corporation is limited to sixty years.
IN TESTIMONY WHEREOF, WE HAVE HEREUNTO set our several hands and affixed our respective seals this the 30th day of May 1927.

In Testimony Whereof, I have hereunto set my hand and affixed my Notarial seal, this the 31st day of May 1927.
Hugh W. Lassiter, Notary Public.
(Notarial seal) My Commission expires Jan. 15th, 1928.

I, R.O. Self, Clerk of the North Carolina Corporation Commission, do hereby certify that the foregoing Certificate of Incorporation of the Bank of Apex, Apex, N.C., has been examined and is hereby approved.
This 1st day of June, 1927.

By Order of the Commission.
R.O. Self, Clerk.
(Official seal)

Filed June 1st, 1927.
W.N. Everett, Secretary of State.
STATE OF NORTH CAROLINA, DEPARTMENT OF STATE.
I, W.N. Everett, Secretary of State of the State of North Carolina, do hereby certify the foregoing and attached (Five (5) sheets) to be a true copy of the certificate of Incorporation of the Bank of Apex, and the probates thereon as the same is taken from and compared with the original filed in this office on the 1st day of June A.D. 1927.
In witness Whereof, I have hereunto set my hand and affixed my Official seal.
Done in office at Raleigh, this 2nd day of June in the year of our Lord 1927.
(Seal) W.N. Everett, Secretary of State.

FROM: DISPATCH (APEX HISTORICAL SOCIETY) - NOV 2008 PG 6, 7

Apex

Historical Raleigh (enlarged and revised edition)
With Sketches of Wake County (from 1771)
And Its Important Towns
Descriptive, Biographical, Educational, Industrial, Religious, Illustrated
By Moses N. Amis - 1913

△ The town of Apex had its beginning with the close of the Civil War. Among its first settlers were J. McC. Ellington, H. C. Olive, Q. I. Hudson, W. F. Utley, W. H. Harward, Brinkley Olive, A. N. Betts and others, △△△ who contributed to its life in the beginning and afterwards. It was incorporated by the Legislature of 1871-'72, with the late Hon. H. C. Olive as its first mayor. It derived its name from being the highest point on the survey of the Raleigh & Augusta Air Line Railroad.

Until 1905 it was but a small town, where the standard of virtue, intelligence and patriotism was high, but where little progress in material things had been made. In that year, beginning with the organization of a bank and the establishment of a tobacco market, began a new life for the town and surrounding community. Fire later destroying a number of unsightly frame buildings, the first brick structure was soon erected. Again, in June, 1911, nearly all the remaining old frame buildings in the business section were also consumed by fire. Now the principal street of the town (Salem) is lined with handsome pressed-brick-front stores. Business houses have continued to increase in number, until now nearly everything to complete a small city is here represented. This metropolis of western Wake is one of the busiest, most attractive and substantially built towns of its size in North Carolina. Its streets are well laid out and splendidly shaded in the residential sections, while the business part of the town is marked with buildings of beautiful architectural designs and substantial construction.

Apex has a population of about one thousand, and, being located in the centre of one of the best agricultural sections of the State, has a large rural territory from which to draw life and sustenance. It is in the limited "Old Belt" tobacco¹ lands of North Carolina and Virginia, which produce the finest yellow-wrapper tobacco. The tobacco market at Apex is one of its chief industries. It is equipped with two splendid warehouses, three large prizehouses², markets about two million pounds of tobacco annually, and enjoys the distinction of making the highest average price per pound of any market in the State. It is the centre of a fine cotton-production section, the receipts of this staple being from three to five thousand bales of cotton per year.

Public education in Wake County has always found some of its most potent advocates and influences at Apex. Notable among those who have wielded an influence throughout the county in this respect are the late Hon. H. C. Olive, State Senator and for many years chairman of the Wake County Board of Education; Hon. L. J. Sears, at present, and for many years past, chairman of the same board, and Hon. Percy J. Olive, an ex-representative and a public man who has taken an especial interest in the schools. That these gentlemen are and were but the exponents of the sentiment around them is witnessed by the fact that Apex has one of the finest and best-equipped schools in the county, and that every school in White Oak Township levies a local tax to supplement the general education fund.

Few communities in the State have had more additions to their population within the past five years than has that of which Apex is the centre. Those seeking desirable homes have found here a happy combination of advantages—fine lands, intelligent, virtuous and hospitable neighbors, good markets, good roads, good schools and good churches. No fictitious values have been placed upon the lands; for, with the true idea of progress, the efforts of those who have done most for the community's upbuilding have been directed to keeping the real estate at its true value. Contributing mostly to this and at present forming the most valuable of its citizenship, without disparagement to others, may be mentioned Messrs. W. F. Utley, W. H. Harward, A. B. Hunter, L. S. Olive, Percy J. Olive, Dr. W. Wade Olive, S. W. Stone, J. B. Mason, J. W. Lassiter, W. B. Upchurch, J. H. Sears, A. V. Baucom, A. C. Hughes, C. P. Sellars, W. B. Johnson, A. D. Upchurch, Samuel Watkins, Jr., A. T. Seymour, C. R. Weaver, S. T. Bennett, B. H. Pate, J. R. Cunningham, S. V. Hudson, S. S. Rogers, J. R. Norris, G. C. Norris, R. J. Bolling, Dr. R. W. Stephens, Dr. R. W. Johnson, Dr. C. B. Wilkerson, J. F. Mills, S. A. Branch, W. H. F. Branch, L. J. Sears, M. G. Upchurch, G. E. Upchurch, H. B. Harward, J. R. Harward, R. L. Bagley, J. C. Burns, Q. I. Hudson and others.

C

R

WEAVER

○ See Niece Lee Grammond Briefs - Entry 2 DEC 2001
 Brochure re Barnes - Grammond House - Apex, NC
 House at 111 S. Hughes St built about 1910 on Lot 4
 Block 2 in Fairview Subdivision. Land was part
 of 50 Acres acquired from Jesse A. Morris in 1885 by
 APEX LAND DEVELOPMENT CO which changed its name
 in 1906 to APEX LAND & IMPROVEMENT CO at which
 time the shareholders were:

LINDSEY S. OLIVE

PERCY J. OLIVE

W. W. OLIVE

CHARLES P. SEULARS

J. B. MASON

J. R. CUNNINGHAM

A. C. HUGES

The Trail of the Lot 1

Percy J. Olive

↓ 14 APR 1921

C. R. Weaver ↑

??

W. L. Newsum & wife Nancy E -

↓ 6 AUG 1937

W. M. Beasley & wife Lucy C -

↓ 9 NOV 1944

Lannie Ross Rutledge & wife nee Fannie Broughton

↓ 5 JUN 1962

Margaret L. Maynard (single) [D/o Dixon W. Maynard

↓ 8 SEP 1983 by her sister/Admistrator - Mayor of Apex
Edith Maynard

A. Roger Barnes & wife Louise Kutsch

↓ 20 APR 2000

Niece Lee Grammond

- ① Cathy Weaver and James Copeland b 1946.
James is the son of Janet Austin + the gr
of Tressie W of George/ Shadrach W clan
(29, pg 135).

○ See Str 11 SEP 1996 Robert E. Lee II, III & Mary Carolyn 13 SEP 1996 DRB

I. Zula Zungara Ishell (F) of the James U, IV / Barnwell
 U Sublan - Moses U Line
 A. Mollie Lone Hansen

1. Beverly Jean Bell b. 9 SEP 1930 M&23 FEB 1950 () John
 Franklin Wood, Jr. b. 9 JAN 1928

a. John Franklin Wood, III b. 27 SEP 1950 () d. 8 APR 1982
 md () Madeline Duke

i. Rachel Mildred Wood b. 8 MAR 1971

b. Beverly Ann Wood b. 9 OCT 1952

md (1st) 1 JUL 1972 (Victoria, Victoria Co, TX) David Weaver ↑

Divorced 1977 - Two children

md (2nd) (Victoria, Victoria Co, TX) Richard Earl Schendel
 (He adopted Beverly's two children by her 1st mg)

ii. Jeffrey Weaver → Jeffrey Schendel b. 16 JUL 1975

iii. Beverly Lynn Weaver → Beverly Lynn Schendel
 b. 23 AUG 1977

iv. Lucy Ann Schendel

v. Molly Mae Schendel

○ See #72 JUN 1992 Paul T. U to R P4

I. Annabelle U (Annie Bell U) of the Julia U / Calvin U
 U Suburban Benjamin U Lane

A. Joyce See McClead

1. Donald Stevens Weavers and Claire Gaddy

a. Brian weavers

2. Debbie Weaver and Norie Sheppard

a. Trent Sheppard

b. Tyles Sheppard

c. Mirandi See Sheppard

3. Stanford weavers

4. Michael weavers and Brenda Johnson

① See LT 23 JUL 1987 Cleora Maxine Beard & RP4

Debra Weaver md 24 JUL 1982 (Gadsden, AL)
 mil brs Wellington Master, IV b 20 OCT 1957 (Germany)
 son of WWM III, gr of Mayone Ellen Beard & gr
 of Meta Eleanor U of Thos Nathan U, I / Burtis
U Subden.

DIANE

WEAVER

① The Apex Herald WED 25 SEP 1996 Apex, NC

I. — — DAUGHERTY

A. Marjorie Belle Daugherty

md() — — Weaver

1. Beth Weaver md() — — Fleming
2. Diane Weaver md() — — Chambers
3. James Weaver
4. Jeff Weaver

B. FRONIE Daugherty

md() — — Laxton

C. PEGGY Daugherty

md() — — Lineburger

D. Sherman Daugherty

MARJORIE BELLE WEAVER

Marjorie Belle Weaver, 71, of Apex died Saturday, Sept. 14, 1996 at Carver Living Center in Durham. Funeral services were held Wednesday, Sept. 18, at Jones & Son Funeral Home in Oneida, Tenn. Burial was at the Adkins family cemetery.

Surviving: two daughters, Beth Fleming of Apex, Diane Chambers of New Metamoris, Ohio; two sons, James Weaver of Sebastopol, Calif., Jeff Weaver of Raleigh; two sisters, Fronie Laxton of Maryville, Tenn., Peggy Lineburger of Okeechobee, Fla; brother, Sherman Daugherty of Cincinnati, Ohio; 17 grandchildren.

○ See ST 2 JUN 1992 Paul T. U D R P4

I. Annabelle U (Annie Bell U) of the Julia U / Calvin U
U Sudan - Benjamin U Lane

A. Joyce See McCleod

1. Donald Steven Weaver and Claire Gaddy

a. Brian Weaver

2. Debbie Weaver and Norie Sheppard

a. Trent Sheppard

b. Tyles Sheppard

c. Mirandi Lee Sheppard

3. Stanford Weaver

4. Michael Weaver and Brenda Johnson

E

L

WEAVER

OAKWOOD CEM. RALEIGH, NC - STATUS - JAN 1922

LOTS IN PERPETUAL CARE

JANUARY 1, 1922

W. H. Battle	Mrs. Brewer (Pomeroy lot)	J. D. Ballentine heirs	H. H. Horton
Worth Bagley lot	T. E. Green	C. P. Wharton	Mrs. Margaret B. Pollard
T. H. Briggs, 2 lots	R. Winston (R. W.)	O. W. Scarborough	J. R. O'Neal lot
Jones Fuller	W. C. Douglass	M. G. Jones	C. R. Boone
J. H. Alford	Mrs. J. D. Roberson	Mrs. H. C. Rippelmire	W. D. Upchurch -
C. A. Woodruff	Mrs. J. D. Roberson (J. Mul-	Mrs. Katie W. Rogers	George Little, Exr.
Mrs. Cameron	len lot)	Dr. Albert Anderson	J. S. Hurst
R. B. Raney	E. B. Smedes	R. H. Turner	Mrs. Heber B. Hatch
Mrs. Lydia E. Lee	W. N. Jones	Dr. A. W. Goodwin	P. P. Bishop lot
P. Cowper	W. B. Mann	Emmet E. Levy	John N. Harrell, Admr.
Miss Selinia Jenkins	Z. M. Caveness	J. A. Sheets	Mrs. Florence Harris
Dr. T. D. Martin lot	Mrs. Annie G. Upchurch	Mrs. Blake Manor	Mrs. E. R. Gill
Scott lot	C. B. Holiday	Mrs. D. H. Young	C. A. Allen
F. J. and W. G. Haywood	N. DeBoy	W. T. Davis	W. S. Barnes lot
Miss Jane Dinwiddie	Mrs. E. H. Love	W. B. Wright	Endfield and Rigsbee
Walter Clark	S. W. Brewer	J. R. Reimann	Mrs. J. R. Walton
C. B. Edwards	James R. Rogers	J. M. Johnson	Mrs. W. L. Hogwood
C. B. Wright	W. H. Lyon, Jr.	W. A. Erwin	Gilbert Crabtree
L. R. Wyatt, Exr.	Jones Fuller lot	A. B. Andrews lot	A. R. Russell
Estate Mrs. C. D. Kreth	B. R. Sherwood	Mrs. C. R. Smith	S. A. Nichols
Estate George E. Hunter	Mrs. M. K. Walters	Mrs. J. T. Bland	J. S. Manning
Estate Mrs. H. A. Bland	Mrs. Mary T. Blacknall	Mrs. Edgar W. Barbee	Miss Ethel M. Haynes
Dr. R. H. Lewis	M. M. Marshall lot	M. B. Newsom	Mrs. J. W. Crawford
Annie C. Hicks	Miss Louise E. Farmer	R. E. L. Farmer	W. J. Carter
John Johnson	Mrs. W. R. Miller	Mrs. Lizzie Aikin lot	Estate Fred C. Doyle
Mrs. Sallie D. Kenan	Mrs. Emily B. Woodell	Mrs. Henry C. Brown	Mrs. Gertie Jones
J. E. E. Green, Exr.	Mrs. A. M. Prince	Mrs. W. E. Harris	Estate Alf A. Thompson
The W. H. Day lot	Mrs. N. B. and Annie C. Hill	J. C. Marshburn	Powers and Bridgers
Mrs. Nora K. Atkinson	S. J. Betts	G. L. H. White	Lillian P. Stark
Miss Jennie C. Collin	Miss Georgie Sanderlin	George B. Justice	Dr. A. G. Spingler
A. M. Prince	Mrs. C. M. Hawkins	P. H. Ray	C. A. Dillon and
W. F. Marshall	J. P. Whitley and sisters	<u>E. L. Weaver</u> ↑	Mrs. T. H. Dillon
Mrs. Cora W. Aycock	D. H. Allen	Mrs. C. M. Hamilton	E. T. Moore estate
H. E. and Mrs. J. O. Litchford	J. W. Thompson	Mrs. A. B. Forrest	John D. Berry
W. L. and D. I. Fort	T. E. Green, Admr.	J. E. Stone	Frank L. Woodard
V. E. Whitaker	Hubert Haywood	J. S. Farmer	J. M. Monie, Jr.
Miss Mabel Green	J. F. Vaughn	A. P. DeMelt	Mrs. W. C. Holman
Mrs. H. M. Farnsworth	Mrs. W. T. Tucker	E. Z. Eksteen	James Parrish
Mrs. A. L. Sears	Mrs. Clark Farmer	J. H. Seymore	M. T. Ray lot
Mrs. Robert N. Wynne	T. E. Browne	W. L. Goodwin	Miss Lillian B. Wilder
Mrs. Wiley M. Rogers	Mrs. Etta V. Walters	A. M. Powell lot	Samuel Bogasse
G. C. Pool	R. H. Davis, Admr.	S. F. Campbell	V. C. Moore
W. R. Cox	Dr. A. B. Hawkins	Mrs. C. M. Chappell	I. P. Roberts and others
Miss Mary S. Bryan	R. N. Simms	Howard White	Estate J. M. Monie
J. N. Williamson	R. Y. McPherson	K. P. Lewis	B. O. Spence
William H. Williamson	R. E. Barnes	Mrs. J. F. Thompson	Mrs. E. F. Lewis
Mrs. C. P. Franklin	R. E. Barnes, Admr.	Mrs. A. G. Harris	H. H. Thomas
C. B. Ray	E. C. Horton	George L. H. White	Mrs. J. M. Teachey
A. F. Bowen	Henry Perry	Mrs. C. H. Baugh	T. F. Brockwell
Mrs. J. F. Sprague	Mrs. John W. Cross	C. H. Baugh, Jr.	Mrs. H. P. Watkins
Mrs. C. M. Walters	J. M. Pickell	Mrs. C. A. Gurganus	P. D. Allen
J. P. Pillsbury	Alex. S. Webb	M. R. Haynes	Mrs. W. H. Robbins
J. C. Brantley	Mrs. W. F. McDowell	A. H. Adams	J. W. Beasley
Mrs. Bessie M. Tyree	W. R. Hawkins	J. E. Stevick	Miss Annie Davis
Mrs. H. L. Wells	William Moncure	W. L. Ford	A. T. Smith
Jones and Pence lot	C. E. Bell	Estate B. R. Jolly	C. H. Garvin
H. W. Jackson	A. B. Mills	C. H. Betts	Lynn Wilder
Mrs. Eliza L. Williamson	T. E. Long	J. C. Horton	O. L. Parham
P. P. Lynch	A. Dughi	Estate N. E. Edgerton	W. C. Phillips
B. C. Glover	Mrs. Laura R. Gill	R. G. Hill	B. F. McClamroch
Mrs. G. A. Turner	J. M. Dixon	A. H. Wood	Mrs. E. T. Gooch
Mrs. Florence A. Yates	Z. V. Peed	J. B. Robeson	W. A. Harvey
		J. T. Britt	J. F. Moore and M. L.
		Clyde C. Upchurch	Phillips
		R. H. Gupton	Mrs. J. W. Hinsdale
		Emmet Haywood, Exr.	E. L. and Emma D. Conn
		Mrs. T. W. King	F. C. Hillker
		S. B. Fickett	Mrs. H. W. and James Gerow
		Mrs. J. L. Broughton	W. C. Jones
		Silas Yates (Lockeyme lot)	

EDWARD E. WEAVER

① The Western Wake Herald WED 22 MAY 1985 ALEX, NC

Carole Ann Pearse of 2115 W. Marilyn Circle, Cary, became the bride of Timothy Scott Weaver of Route 3, Durham on May 18 in the King Lutheran Church in Cary.

The Rev. John R. Nagle was the officiating minister.

The bride is the daughter of Mr. and Mrs. Howard T. Pearse of Cary.

The bridegroom is the son of Mr. and Mrs. Edward E. Weaver of Durham.

Music was presented by Mr. and Mrs. David Amidon of Columbia, S. C. They sang "There is Love," and "Endless Love."

The bride, given in marriage by her parents wore a formal white gown of silk organza trimmed with Alencon lace. The gown featured a high lace neckline with sheer yoke embroidered with schiffli lace and bridal pearls. The fitted bodice was embellished with lace and pearls with lace defining the natural waist. The long sheer fitted sleeves were appliqued with lace. Lace appliques were scattered on the A-line skirt with lace forming a godet on the front of the skirt. Bands of lace encircled the skirt and attached chapel length train.



Mrs. Carole Ann Weaver.

○ GUIDE TO: THE FAMILY OF ABRAHAM CARTER BY ANNE LYDIA CARTER - 1970		PGS
I. AMERICAN CARTERS IN GENERAL		3-5
II. ABRAHAM CARTER (abt 1755-1817) MD 1786 MARY COX		8-16
III. MARRIAGE BONDS		17, 35
IV. FAMILY OF ABRAHAM & MARY (COX) CARTER (WILL PGS 29-31)		18
A. COX CARTER MD 1813 CANDIS MATTHEWS		19, 23-26
1. PENUSA CARTER b abt 1815		27
2. LUCRETIA CARTER b abt 1822 MD 1853 <u>ELDRIDGE WEAVER</u>		28
3. LIZZA (LIZZIE) CARTER		28
4. ELL CARTER (1825-1893) MD 1854 EDITA ANN MATTHEWS		32, 68-79
a. JULIUS FRANKLIN CARTER (1855-1937) MD SALLY JONES		33
b. PASCAL ANDREW CARTER (1856-1950) MD BESSIE UPCHURCH		40
c. JOSEPH RANDALL CARTER (1858-1917) MD 1889 ANNIE ELIZA NORRIS		42-44 53-57
1. PAUL CONWAY CARTER (1890-1950) MD ROSINA DAWSON TROSBLEY		44-49
i. GRACE MAE CARTER (1891-1978) MD 1913 PERCY JOHNSON OLIVE, SR		51 58-61
(i) HENRY CALVIN OLIVE, II (1914-1926)		51
(ii) ANNIE LYDIA OLIVE b. BAUG 1916 (AUTHOR THIS BOOK)		51
(iii) MINNIE GRACE OLIVE b. 1918 MD 1948 GEO. EDWIN WINGO		51
(iv) PERCY JOHNSON OLIVE, JR b. 1919 MD 1939 THELMA EASTMAN		52
ii. FELIX ALEXANDER CARTER (1895-1975) MD 1925 LOUISE VIRGINIA		62
iii. RUFUS ROY CARTER (1897-1971) MD 1924 MELDRED ELLIOT		63 WICKER
iv. SAM HUNTER CARTER (1901-1976) MD 1922 ISMAY		64 FLEMING
v. BRUCE RANDALL CARTER b. 1903 MD 1928 THELMA THOMAS DRAPER		64
vi. DWIGHT CARTER - DIED AS AN INFANT		64
d. CLEMENT WILEY CARTER (1860-1934) MD IRENE PRIDDY		65
e. ALICE IDABELLE CARTER (1862-1933) MD ADOLPH B. HUNTER		66
f. JOHN ALLEN CARTER b. 1864		67
g. RUFUS HENRY CARTER, SR (1866-1948)		81-82
h. GEORGE EDWARD CARTER (1873- abt 1960)		82
i. FLORA ALICE JOHNSON CARTER (ADOPTED) (1879-1950) MD O.P. SCHAUB		83-85
5. VIANA CARTER (VEANA) b. abt 1826		32
6. CANDACE CARTER (1829-1899) MD JOHNSON SPENCE		33
7. ELDRIDGE CARTER b. abt 1830 MD 1853 SUMANDY WILLIAMS		34
B. SABRA CARTER MD WILIS TURLINGTON		20
C. NATHANIEL CARTER MD 1821 NANCY MATTHEWS		20
D. GOODIN CARTER (F) MD 1818 WILLIAM JOHNSON		22
E. ALLEY CARTER		22
F. SALLY CARTER MD 1823 ANTHONY COBBS		22
G. MARY CARTER		22
H. ABRAHAM CARTER MD 1828 NANCY HARRIS		22
V. SAMUEL PEARSON		87
VI. NORRIS FAMILY		90-99
VII. UTLEY FAMILY		100-106

ELIJAH E

WEAVER

XID-30081

○ See file 2 JUN 1992 Paul T. U. DORON

I. Jessie Virginia U. of the federal U/ Calvin U. Subclass
- Benjamin U. Line

A. Nazel Mitchell and Elyah E. Weavers ↑

1. Stanley Weavers and Jackie Danenport

a. Lisa Weavers and Mike Waters

2. Betty Weavers and Jimmy Doyles

a. Shernie Doyles

b. Shelia Doyles

Partial Extract No 9 from 26 Pg Doc Rebecca Lynn McLean et RPH
 18 OCT 2009 D/O Bentley Mayhelle Mann M/W U SC - Candis U Line

76. Δ Seth Cotten was born on 01 Nov 1750 in Probably In Sussex County, VA. He was the son of 152.
 $\Delta\Delta$ Richard COTTON and 153. Elizabeth Betty Weaver. He died on May 1815 in Will Prob 1815,
 \square Chatham, North Carolina. He married Rebecca Avent on Abt. 1769 in Chatham, North Carolina.

77. Δ Rebecca Avent, born Abt. 1752 in Chatham County, North Carolina, died Abt. 1820, married Abt.
 $\Delta\Delta\Delta$ 1769 in Chatham, North Carolina. She was the daughter of 154. William AVENT and 155. Sarah
 Moore MASSIE or Massey.

\square Children of Seth Cotten and Rebecca Avent are:

- i. Δ William COTTEN, born 06 Nov 1769 in Albemarle, Virginia, died Mar 1839 in Randolph Co., Georgia.
- ii. Δ Betsy Cotten, born Abt. 1781 in Chatham, North Carolina.
- iii. $\Delta\Delta$ Sally Cotten, born Abt. 1783 in Chatham, North Carolina, married Calvin Goodwin 13 Nov 1839 in Chatham Co., NC.
- iv. Δ Rebeckah COTTEN, born Abt. 1785 in Chatham, North Carolina.
- v. Δ Polly Cotten, born Abt. 1787 in Chatham, North Carolina.
- vi. Δ Gabriel Cotten, born Abt. 1789 in Chatham, North Carolina, died 1822 in Chatham, North Carolina.
- vii. Δ Richard Cotten, born Abt. 1791 in Chatham, North Carolina.
- + 36. viii. \square Avent Cotten, born 1793 in Chatham, North Carolina, died 1866 in Chatham, North Carolina, married Winifred Goodman or Goodwin 12 Dec 1815 in Wake Co., North Carolina.

38. Δ Avent Cotten was born on 1793 in Chatham, North Carolina. He was the son of 76. Seth Cotten
 \square and 77. Rebecca Avent. He died on 1866 in Chatham, North Carolina. He married Winifred
 Goodman or Goodwin on 12 Dec 1815 in Wake Co., North Carolina.

39. Δ Winifred Goodman or Goodwin, born 1795 in North Carolina, died Aft. 09 Apr 1858, married 12
 Dec 1815 in Wake Co., North Carolina.

\square Children of Avent Cotten and Winifred Goodman or Goodwin are:

- + 19. i. \square Emiline Cotten, born 1835 in Chatham, North Carolina, died Chatham, NC,
 \square married John Allen Stephens Abt. 1863 in Chatham County, NC.
 ON PARTIAL EXTRACT TO GGP/ CHARLES BRANNON M'LEAN, J
- ii. Δ Benton Cotten, born 1838 in Chatham, North Carolina. THE GGP/0
 CANDIS U OF
 M/W U SC
- iii. Δ Richard COTTEN, born Abt. 1811 in Chatham, North Carolina.
- iv. Δ Thomas COTTEN, born Abt. 1813 in Chatham, North Carolina, died Bef. 1866 in Chatham, North Carolina.
- v. Δ Henry COTTEN, born Abt. 1817 in Chatham, North Carolina, died Bef. 1866 in Wake, North Carolina.
- vi. Δ Joseph COTTEN, born Abt. 1819 in Chatham, North Carolina, died 1857 in Harnett, North Carolina.
- vii. Δ Mary Cotten, born Abt. 1823 in Chatham County, North Carolina, died Aft. 1866 in Harnett, North Carolina, married Thomas Ausley Abt. 1843 in Chatham, North Carolina; married William Goodwin 1837 in Chatham County, North Carolina.
- viii. Δ William Cotten, born 1815 in Chatham, North Carolina, died 1859 in Chatham County, North Carolina, married Martha Elizabeth Partridge Abt. 1840 in Chatham, North Carolina.
- ix. Δ James COTTEN, born 1828 in Chatham, North Carolina, died 1870 in Wake, North Carolina, married Ann Elizabeth Avent Abt. 1850 in Chatham, North Carolina.
- x. Δ JOHN Wesley Cotten, born 1829 in Chatham, North Carolina, died 1881 in Chatham County, North Carolina, married Chrisy Jane Ausley Abt. 1855 in Chatham, North Carolina.
- xi. Δ Richard Cotten, born 08 Jul 1825 in Chatham, North Carolina, died 1899.

ELIZABETH

WEAVER

○ Apex Herald WED 29 MAR 1995 Apex, NC

I. Carlos Fernandez
m.d. Hilda --

A. Ronald Fernandez
m.d. Elizabeth Weaver ←

X. William Weaver

1. Joseph Henry Fernandez
2. Michael Fernandez
3. Caroline Fernandez

It's a boy!

Elizabeth and Ronald Fernandez of Apex announce the birth of a son, Joseph Henry, born March 7, at 8:09 a.m. at Rex Hospital weighing 8 lbs. 1 oz. and 21 1/2 inches long. Joseph has a brother, Michael, 8 and sister, Caroline 3. The proud grandparents are Hilda Fernandez of Apex, Carlos

Fernandez of Florida and William Weaver of Florida.

ELMORE^{A.} WEAVER

① See It 22 FEB 1989 Ray Alan Sparks to RPH

Audry Block b 14 AUG 1900 (Oklahoma, OK)

md 1st 20 SEP 1918 (Buffalo Springs, TX) Zea

Frank Sparks b 17 AUG 1897 (Sallisaw, OK)

d 31 MAR 1932

md 2nd Elmore Weaver n

md 3rd William Lane

Zea is son of Mary Delaney n of the Richard
n, III / Clarence n Sablan and of the Charles
n / Charity n Sablan. Audry had 2 children
by Zea. Their names were changed to
Weaver when she md Elmore Weaver n

② See It 24 MAR 1989 Ray Alan Sparks to RPH

After Audry NMN (Block) Sparks was widowed by the
death of Zea Frank Sparks on 31 MAR 1932 (Shamrock, TX),
she and her young son took refuge at the home
of her sister Kate on Kate's farm 9 miles west of Bowie,
AZ. There on 6 OCT 1933 Audry md a handsome business
man who was age 50 and wanted a family. He
made a great father for the boys and they changed
their name to Weaver. Elmore had found and sold
a substantial gold mine in Alaska. He owned a
butcher shop and drycleaning plant in Miami, AZ. Then
Audry & Elmore owned and operated 2 months Cleaners
at 2512 So 6th Ave, Tucson. It was profitable and
they acquired property and became comfortable financially.

EUGENE WEAVER

© The Zebulon Record THUR 24 NOV 1988 Zebulon, NC

Eugene Weaver

Eugene "Mike" Weaver, 81, of Zebulon, died Friday, Nov. 18. Funeral was 2 p.m. Monday, Nov. 21, at Wakefield Baptist Church. Burial was at the church cemetery.

Surviving: sisters, Mrs. Ethel Jones of Baltimore, Mrs. Eliza Watson of Philadelphia, Mrs. Vashti Lesesne of New York; brothers, Aaron Weaver of Schenectady, N.Y., E.C. Weaver of New York.

FRANK CURTIS WEAVER, JR

① The Cary News SUN 20 OCT 1985 Cary, NC



Tammy Lynn Collier Weaver

Collier, Weaver wed in ceremony

Tammy Lynne Collier of Charleston, S.C., and Frank Curtis Weaver III of North Charleston, S.C., were married Oct. 12 at First Baptist Church of John's Island in John's Island, S.C. The Rev. J. H. Propst officiated at the ceremony.

The bride is the daughter of Mr. and Mrs. Warren Thomas Collier of John's Island, S.C. The bridegroom is the son of Mr. and Mrs. Frank Curtis Weaver Jr. of Cary.

Given in marriage by her parents, the bride wore a gown of organza fashioned with a stand-up collar appliqued with Alencon lace. The gown had an illusion net yoke with an Alencon lace motif. The bodice was accented with Alencon lace and seed pearls. The full skirt extended into a chapel-length train. She wore a satin headpiece overlaid with accents of lace and seed pearls with a fingertip-length veil and blusher.

Mrs. Steven Michael Lowell of Charleston was the maid of honor.

Scott Barkley Weaver of Cary, brother of the bridegroom, was the best man. Ushers were Warren Scott Collier and Ryan Todd Collier, the bride's brothers, of John's Island.

Following a reception in the fellowship hall of the church, the couple left on their wedding trip to Hilton Head. They will live in North Charleston.

The bride is a graduate of the Medical University of South Carolina and is employed by Dr. S.D. Tanner. The bridegroom is a Petty Officer Second Class in the U.S. Navy, serving on the submarine USS John Adams based in Charleston.

GLEND A FAY E WEAVER

Donald Ray Upchurch

North Carolina Marriages,
1759-1979

birth: 1941

marriage: 26 Oct
1962

Harnett, North
Carolina

spouse: Glenda Faye
Weaver

HELEN

WEAVER

○ The Apex Herald WED 7 FEB 1996 Apex, NC

JESSE MARKHAM

HELEN WEAVER ↑

JESSE MARKHAM

Jesse Markham, 68, of Apex died Monday, Jan. 29, 1996. Funeral services were held Thursday, Feb. 1, at Apex Funeral Home Chapel with Dr. Floyd Enzor officiating. Burial was at Mt. Pisgah Baptist Church cemetery.

Surviving: wife, Helen Weaver Markham; son, Phillip Lawrence Markham of Chapel Hill; three daughters, Cathy Bailey, Jessie Marie Brown and Helen Fay Appletoft, all of Apex; three brothers, Jack Markham of High Point, Ray Markham and Miles Markham, both of Apex; two sisters, Ruth Goode of Tennessee, Reba Coggins of Sanford.

HOWARD

WEAVER

XFD-55657

○ FROM STA 8 MAY 2007 Elizabeth Carol Patton to RPA Pgs 8-10

I. George U - Head of clan

A. John U, II

1. Henry Alvin U

a. Mary Belle U

i. Susannah Ethel Rice "Suaie" - Details on

one of her children are given below NAME GRADY YOUNG

B. Grady Young (March 29, 1912 - d. Mar. 11, 1997) m. Lonnie Esie Elam
(b. ___ d. Mar. 7, 1997

△△ 1. Hollis Van Young b. 1933 m Janie Cole

△ a. Steven

△ b. Misty

△□ 2. Donovan Kay Young m. Linda-1st

△ a. Tommy

△ 2nd wife Donna Pitman

△ a. Mika Kay

△ b. Cheryl Dee

△△ 3. Sandra Rae Young b. Aug. 6, 1945 m. Howard Weaver ↗

△ a. Scotty Weaver

△ b. Natalie--adopted

IDA WEAVER

① see Family Chart Reid 17 DEC 1980 by RPH from
Dudley B. Shean, Jr.

Jerome Hollingsworth b 26 SEP 1849 d 19 FEB —
md 1878 Ida Weaver b 9 SEP 1849 d 5 NOV 1912. Their
son Karl Hollingsworth had a dau Audrey
Hollingsworth who md 15 JUN 1947 Dudley B
Shean Jr. son of Goldia Turner of the Richard
A III / Buckner A Subidan.

IZOLA WEAVER

○ The Zebulon Record THUR 15 SEP 1988 Zebulon, NC

Izola Weaver

Mrs. Izola Weaver of Zebulon died Sunday, Sept. 4. Graveside service was 4 p.m. Saturday, Sept. 10, at Wakefield Baptist Church cemetery.

J

A

WEAVER

UPCHURCH CITATIONS FOUND ON INTERNET BY CHARLES JOHN PETERSON, JR & SENT TO RPU IN LTR 22 MAR 2004. A COPY OF THIS ARTICLE APPEARS AS PG(S) 195 WITH THE LETTER AND IN EXTRACT FORM BELOW.

FURTHER IDENTIFIED AS: THE ARGONAUTS OF CALIFORNIA - Author and Date of Publication Not Given.

[NOTE: This publication appears to record various groups of people that migrated to CA presumably to participate in the 1849 gold rush, showing the dates and places of starting - RPU] [PRESUMABLY 22 APR 1849 - RPU]

COPY
PLACED
IN BDFILE
OF
EACH
- RPU

Members of a Company from Mississippi, started April 22d :

A Upchurch, Wm Worrell, D C White, H Brown, R Runnells, A McMillan, O R Saddler, E Soffley, C Tarmer, W C Thompson, J T J Cain, C W Findley, J L Findley, R M Williamson, E Hodges, H M Hart, S Currell, Jn Morris, F J Malone, A M Graham, J A Weaver, J M Robertson, J M Humphries, JS Lambert, H S Mitchell, W H Owens.

Company from Indiana, started April 23d :

Sam Sinex, Isaac Evans, A Vanuxen, F Fulghmer, J Stiddens, P Stiddens, C Maule, Jas Tolbert, Wm Runnells, L D Parsons, Wm Thatcher, Hy King, Sam Hill, G M Maxwell, B Cowdry, W P Henderson, Dr Z B Gentry, R M Waters, D Fudge, T G Titloe.

Company from Tennessee, started April 20th :

Dd Rogers, Jas Davis, R Dellmarsh, Jas Walker, Thos Elred, H H Means, Alf Means.

Company from New York, Ohio and Michigan, started April 23d :

H Webster, A Kelsey, D S Seils, S Kent, G P Webster, S T Johnson, T J Marlett, E B Ute, P Finlock, A Coleman, B M Hance, E A Spooner, S L Ramsdall.

From Louisville, Ky., April 3d :

Edw Bryant, Jn Kaye, R W Moore, J Swagar, R A Wingate, Geo Rees, Jn Smith, W McFarland, H Conroy, Theo Bland, W G Stewart, Sam Cary, F A Kaye, W P Richardson, Wallace Pope, Ed Fogart, Z D Parker, Morris Griffin, Rbt Pope, Ed Neblett, L W Ludwig, C F Dulaney, Ed Crawford, J J Stewart, J J Moore, O J Murray, G G Moore, A Musselman, L K Thomas, E A Bryson, Jn Todd, M A Chinn, F Tilford, S Brown, C C Morgan, M McCracken, H & J H Marshall, H D Martin, D D Martin, W B Wakeman, Dr Weems, J McCleary, F H Shaefer.

From Memphis, Tenn., started April :

Dr W Kittrell, R J Featherston, B Lamer, W Skinner, W G Williams. The De Soto Company, viz. : J C and W L Bradley, J F Bradley, J D, L D and H D Berry, W Thompson, Capt M B Cook, Dr Kennerly, J A Jackson, A C Gibson, W C Stone, W C Davis, W Jennings, D Humph-

JACOB WALDEN WEAVER

○ OBITUARY DOWNLOAD BY JENNA LANE U FOR RPU

Paper: News & Observer, The (Raleigh, NC)
Deceased: JACOB W. "RED" WEAVER RALEIGH
Date: June 17, 1998

- Jacob Walden Weaver, 87, died Monday, June 15, 1998. A native of Gaston Co. Mr. Weaver was owner and operator of J.W. Weaver Beauty and Barber Supply Co. He was past president of both the NC Beauty and Barber Association and the Sir Walter Raleigh Lyons Club.

He was a member of the Hiram Masonic Lodge #40 and a member of Hayes Barton Baptist Church.

A funeral service is scheduled for 11 a.m. Thursday at the Mitchell Funeral Home Chapel, 7209 Glenwood Ave. Burial will follow at Raleigh Memorial Park.

Surviving are a son and daughter-in-law Robert and Julianne Weaver; daughter, Kay Upchurch; sister Frances Weaver all of Raleigh, six grandchildren and two great-grandchildren.

The family will receive friends Wednesday evening from 7-8:30 p.m.

at Mitchell Funeral Home, Glenwood Avenue.

Flowers are appreciated or memorials may be made in his name to: The National Kidney Foundation of NC, 5950 Fairview Road, Suite 708, Charlotte, NC 28210.

Section: Obit
Page: B6
Copyright (c) 1998 The News and Observer

I - - WEAVER
Δ A. JACOB WALDEN WEAVER "RED"
md () - - -
Δ A. KAY WEAVER
md () - - UPCHURCH

JAMES

WEAVER

① The Apex Herald WED 25 SEP 1996 Apex, NC

I. — — DAUGHERTY

A. Marjorie Belle Daugherty

md() — — Weaver

1. Beth Weaver md() — — Fleming
2. Diane Weaver md() — — Chambers
3. James Weaver ↑
4. Jeff Weaver

B. FRONIE Daugherty

md() — — Laxton

C. PEGGY Daugherty

md() — — Lineberger

D. Sherman Daugherty

MARJORIE BELLE WEAVER

Marjorie Belle Weaver, 71, of Apex died Saturday, Sept. 14, 1996 at Carver Living Center in Durham. Funeral services were held Wednesday, Sept. 18, at Jones & Son Funeral Home in Oneida, Tenn. Burial was at the Adkins family cemetery.

Surviving: two daughters, Beth Fleming of Apex, Diane Chambers of New Metamoris, Ohio; two sons, James Weaver of Sebastopol, Calif., Jeff Weaver of Raleigh; two sisters, Fronie Laxton of Maryville, Tenn., Peggy Lineberger of Okeechobee, Fla; brother, Sherman Daugherty of Cincinnati, Ohio; 17 grandchildren.

JAMES ALLEN WEAVER XID-22205

① See Hq 22 FEB 1989 Ray Alan Sparks D R P U

James A. Weaver ↑ b 14 JUL 1953 LTucson, AZ

still single. , son of Ray Alan Sparks, yz of Zea Frank Sparks & ggs of Mary Delaney of the Richard U, III / Calum U subclass and of the Charles U / Charity U subclass.

② See Hq 24 MAR 1989 Ray Alan Sparks D R P U

Full name = James Allen Weaver ↑

JAMES MONROE WEAVER

RECORDS FOR FAMILY OF DAVID ALLEN U B 1 NOV 1877
 (GULFPORT, MS) - ONE OF A TWIN - U FAT UNCERTAIN **TWINS**
 - RPU 28 OCT 2011

My Oregon Families Owner: lindamorleystuller

David Allen Upchurch, I
 Birth 1 Nov 1871 in Gulfport, Harrison, Mississippi, United States
 Death 28 Oct 1953 in Prescott, Yavapai, Arizona, United States

Marriage to Margaret Edna Weaver
 1894 22 Apr Hill, Texas, United States
 Age: 22

Residence
 1910 Klondyke, Graham, Arizona
 Age: 39

Residence
 1920 Klondyke, Graham, Arizona
 Age: 49

Family Members

Parents

AG Upchurch 1825 -

Martha J Strickland 1844 -

Show siblings

Spouse & Children

Margaret Edna Weaver
 1877 - 1963

Mattie Angelina Upchurch 1896 - 1966

Mildred Jane Upchurch Millie 1897 - 1951

James Allen Upchurch 1900 -

Maggie Lee Upchurch 1903 -

William Henry Upchurch 1905 -

Ada Belle Upchurch 1907 -

Edna Mae Upchurch 1909 -

Margaret Edna Weaver

Birth 6 Mar 1877 in Hill, Texas, United States
 Death 28 Dec 1963 in Willcox, Cochise, Arizona

Parents

James Monroe Weaver 1844 - 1896

Nancy Angeline Smith 1846 - 1882

Mildred Jane Upchurch Millie

Birth 24 Nov 1897 in FT THOMAS, Arizona, United States
 Death 22 Jan 1951 in Willcox, Cochise, Arizona, United States

Spouse & Children

No Spouse or Children

Maggie Lee Upchurch

Birth 28 Oct 1903 in Klondike, Arizona
 Death

Spouse & Children

No Spouse or Children

Edna Mae Upchurch

Birth 17 Feb 1909 in Klondike, Arizona
 Death

Spouse & Children

No Spouse or Children

1910 CENSUS - AZ

GRAHAM CO. - KLONDYKE

David R Upchurch	HD	1872	37	ms
			[38]	
Maggie Upchurch	WIF	1877	33	TX
Martha Upchurch	DAU	1896	14	TX
Millie Upchurch	DAU	1898	12	AZ
James Upchurch	SON	1901	9	
William Upchurch	SON	1905	5	
Ada Belle Upchurch	DAU	1907	3	
Edna Mae Upchurch	DAU	1909	1	

4/12 [1]

Mattie Angelina Upchurch

Birth 1 Feb 1896 in Emory, Rains, Texas, L
 Death 13 Dec 1966 in Ogden, Weber, Utah

1913 24 Dec
 Age: 17

Marriage to John Wade Roten
 Wilcox, Arizona, United States

Spouse & Children

John Wade Roten
 1891 - 1940

Living Roten

1920
 Age: 24

Residence
 Klondyke, Graham, Arizona

Living Roten

1930
 Age: 34

Residence
 Aravaipa, Graham, Arizona

Living Roten

Benjamin L Roten 1915 - 1979
 Helen Irene Roten 1930 - 1970

James Allen Upchurch

Birth 5 Apr 1900 in FT THOMAS, Arizona
 Death

Spouse & Children

No Spouse or Children

William Henry Upchurch

Birth 8 May 1905 in Klondike, Arizona
 Death

Spouse & Children

No Spouse or Children

Ada Belle Upchurch

Birth 8 Mar 1907 in Safford, Graham, Arizona
 Death

Spouse & Children

No Spouse or Children

1920 CENSUS - AZ

GRAHAM CO. - KLONDYKE

J F Wooton	HD	1877	43	TX
Millie B Wooton	WIF	1875	45	TX
James E Wooton	SON	1900	20	AZ
Robt W Wooton	SON	1903	17	
Maggie B Wooton	DAU	1905	15	
Rosa F Wooton	DAU	1907	13	
Berthe M Wooton	DAU	1909	11	
Stella P Wooton	DAU	1913	7	
Frankie E Wooton	DAU	1915	5	
J Frank Wooton	SON	1918	1	

DIVORCED

DH Upchurch DA 1872 48 MS

PRESUME THIS IS

DAVID ALLEN U - HIS

DIVORCED WIFE MARGARET/MAGGIE

NOT FOUND ON 1920 CENSUS. HE

IS NOT FOUND ON 1930 CENSUS

JUST HOW D. A. U COULD BE A

BIL OF J. F. WOOTON IS NOT

CLEAR - RPU

1900 CENSUS - AZ

GRAHAM CO., RANGES 79-24

Name	MO BYRS	Age
David Upchurch	HD	1872 28 MS
Maggie E Upchurch	WIF [3,3]	1877 23 TX
Mattie E Upchurch	DAU	1896 4 TX
Miles J Upchurch	DAU	1899 1 TX
James A Upchurch	SON	1900 1/12 AZ

JAMES ROBERT WEAVER, SR

XJD-16248

○ FROM BIOFILE OF ALAN MARSHALL MCGEE, JR. ENTRY 18 OCT 2006

I. Mosey U - Head of Clan

A. McIntney U

1. Bennett A. U

a. Thomas Kenton U, Sr

i. Mary Florence U

(I) SARAH MARIE CAMERON MA 2 AUG 1992 ()

VERNON WEAVER BROWN, JR b 6 APR 1925

(Buncombe Co, NC) d 29 MAY 2003 (Buncombe
Co, NC (Sun-Ashville, NC)

(A) EVELYN MARIE BROWN b Charlotte, NC MA 28 APR 1984 () EVAN KEITH
FRAM b 2 MAY 1956 (Burlington, Chittenden Co, VT) S/O EDWARD D. FRAM
(1) ERIC MICHAEL FRAM b 3 APR 1994 (Phoenix, AZ)

(B) VERNON WEAVER BROWN, III b Bluefield, WV MA 19 MAY 1978 (Wake Co, NC
MARY ANNE MITCHELL b 24 FEB 1958 (Newfane Co, NC)
(1) HOLLY MARIE BROWN b 13 MAR 1987 (Lee Co, NC
(2) Adam Mathew Brown b 2 DEC 1987 (Orange Co, NC)

(C) CAMERON LEE BROWN "CAM" b Bluefield, WV MA 10 NOV 1984 (Pinehurst, NC
CATHERINE VAUGHN ANGLE "CATHY" b 12 FEB 1956 (Youngstown, OH)
(II) FLORENCE LOUISE CAMERON d 10 MAY 2004 (Moore
Co, NC) (Sun-Raeford, NC) MA 28 JUN 1955 ()
JAMES ROBERT WEAVER, SR b 6 APR 1921 () d 18 MAY
2003 (Raeford, NC) (Sun-Raeford WIFE)

(A) JAMES ROBERT WEAVER, JR MO () CANDACE - -

(1) JAMES ROBERT GROOMER

(B) ← MARK CAMERON WEAVER b 8 JUL 1961

(C) ROBERT TANNER WEAVER "BOB" b 29 DEC 1914 (Fayetteville, NC) d 14 NOV 2000
(Greenville, NC)

○ THE STORY OF TWO GRAND UPCHURCH HOMES IN RAEFORD, N.C.

This story including a picture of the two homes is described in a letter 24 OCT 2006 Alan Marshall McGee, Jr. to RPU see - his profile for details. An extract follows.

The homes appear to have been built about 1900 and possibly before. They were the homes of brothers WJU & FBH, Sr.

J. Moses U - Head of class

A. Whitney U

1. Bennett A. U

a. Thomas Kenton U, Sr - home burned about 1910

b. William Joseph U - home burned about 2003 was on a 4 1/2 acre site

WJU moved to GA in the early 1900's and the home was purchased by MARY FLORENCE U, a daughter of FBH, Sr. "FLORIE"

Florie and 3 JUN 1914 NUGIT ARCHIE CAMERON and the WJU home remained in Florie's family. Florie bequeathed the home to her daughter FLORENCE LOUISE CAMERON who in 1986 and JAMES ROBERT WEAVER, SR. This couple lived in the WJU home at the time it burned in 2003. Their son JRW, Jr. "Jimmy" lived with them. The telling of the 2003 fire revolves around these three individuals. Some details cited:

GREGORY THOMPSON - lived next door

LUKE MCNEILL - Raeford, NC Minister - quoted - He played with the fire children in the family (I show 6 Cameron children - RPU) → "an out of both parties"

JOHN HARRILL, a "tenant" of the Weavers - appears to have been a house servant. He said the residents included Jimmy who was upstairs asleep. The article quotes Jimmy & his girl friend CANDACE GROOMER [Jimmy & Candace, at some point, had a child, and after the 2003 fire they named - RPU] → JAMES ROBERT GROOMER

CAMERON LEE BROWN (Nephew of Florence Louise Cameron) & wife

CATHERINE VAUGHN ANGLE are quoted. CAM is employed by UPCHURCH MILLING CO. CAM lived with his mother SARAH MARIE CAMERON from the 2nd Grade (About 1966) until he went to college.

JAMES ROBERT WEAVER, SR XID-16248

① See It# 20 AUG 1986 Thomas Benton U, Jr & RPH
James R. Weaver, Sr b 6 APR 1928 (Atlanta, GA)
md 6 NOV 1948 (Raeferd, NC) Mary Florence
Cameron, dau of Mary Florence U of the
Moser U / Whitney U Subclass
- Bennett A. U. Sr

② See Thomas Benton U, Sr Scrapbook - 19 MAY 1999 - 1973
Full name = James Robert Weaver, Sr - lived
in Fayetteville, NC.

③ The Clergy of Old Chatham by W. Harold Broughton
Pg 74 shows JRW, Sr md 18 JUN 1955 (?) Mary
Florence Cameron b 30 JUL 1933

JAMES ROBERT WEAVER, JR

XID-16249

○ FROM BIOFILE OF ALAN MARSHALL MCGEE, JR - ENTRY 18 OCT 2006

I. Moser U - Head of Class

A. Whitney U

1. Bennett A. U

a. Thomas Kenton U, Sr

i. Mary Florence U

(I) SARAH MARIE CAMERON MD 2 AUG 1992 ()

VERNON WEAVER BROWN, JR b 6 APR 1925

(Buncombe Co, NC d 29 MAY 2003 (Buncombe
Co, NC (Bur. Asheville, NC)

(A) EVELYN MARIE BROWN b Charlotte, NC MD 28 APR 1984 () EVAN KEITH
FRAM b 2 MAY 1956 (Burlington, Chittenden Co, VT) S/O EDWARD D. FRAM
(1) ERIC MICHAEL FRAM b 3 APR 1994 (Phoenix, AZ)

(B) VERNON WEAVER BROWN, III b Bluefield, WV MD 19 MAY 1978 (Ashe Co, NC
MARY ANNE MITCHELL b 24 FEB 1958 (Hertford Co, NC)
(1) HOLLY MARIE BROWN b 13 MAR 1987 (Lee Co, NC
(2) Adam Matthew BROWN b 2 DEC 1987 (Orange Co, NC)

(C) CAMERON LEE BROWN "CAM" b Bluefield, WV MD 10 NOV 1984 (Pinehurst, NC
CATHERINE VAUGHN ANGLE "CATIE" b 12 FEB 1956 (Youngstown, OH)

(II) FLORENCE LOUISE CAMERON d 10 MAY 2004 (Moore
Co, NC) (Bur. Raeford, NC) MD 28 JUN 1955 ()

JAMES ROBERT WEAVER, SR b 6 APR 1921 () d 18 MAY
2003 (Raeford, NC) (Bur. As WIFE)

(A) JAMES ROBERT WEAVER, JR MD () CANDACE - -

(1) JAMES ROBERT GROOMER

(B) ← MARK CAMERON WEAVER b 8 JUL 1961

(C) ROBERT TANNER WEAVER "BOB" b 29 DEC 1964 (Fayetteville, NC) d 14 NOV 2000
(Greenville, NC)

○ THE STORY OF TWO GRAND UPCHURCH HOMES IN RAEFORD, N.C.

This story including a picture of the two homes is described in a 24 OCT 2006 Alan Marshall McGehee, Jr DRPU See - his profile for details. An extract follows.

The homes appear to have been built about 1900 and probably before. They were the homes of brothers WJH & FBH, Sr

I. Moses U - Head of clan

A. Whitney U

1. Bennett A. U

a. Thomas Kenten U, Sr - home burned about 1910

b. William Joseph U - home burned about 2003 was on a 4 1/2 acre site

WJH moved to GA in the early 1900's and the home was purchased by MARY FLORENCE U, a daughter of FBH, Sr. "FLORIE"

Florie and 3 JUN 1914 HUGH ARCHIE CAMERON and the WJH home remained in Florie's family. Florie bequeathed the home to her dau FLORENCE LOUISE CAMERON who 9 1986 and JAMES ROBERT WEAVER, SR. This couple lived in the WJH home at the time it burned in 2003. Their son JRW, Jr "Jimmy" lived with them. The telling of the 2003 fire revolves around these three individuals. Some details cited:

GREGORY THOMPSON - lived next door

LUKE MCNEILL - Raeford, NC historian - quoted - He played with the fire children in the family (Isham & Cameron children - RPU) → "an out of both parties"

JOHN HARRELL, a "tenant" of the Weavers - appears to have been a house servant. He said the residents included Jimmy who was upstairs asleep. The article quotes Jimmy & his girl friend CANDACE GROOMER [Jimmy & Candace, at some point, had a child, and after the 2003 fire they named - RPU] → JAMES ROBERT GROOMER

CAMERON LEE BROWN (Nephew of Florence Louise Cameron) & wife

CATHERINE VAUGHN ANGLE are quoted. CAM is employed by UPCHURCH MILLING CO. CAM lived with his mother SARAH MARIE CAMERON from the 2nd Grade (April 1966) until he went to college.

JAMES ROBERT WEAVER, JR XFD-16249

① see DA 20 AUG 1986 Thomas Benton U, Jr & RPU
James R. Weaver, Jr b 18 NOV 1957 is
son of Mary Florence Cameron &
gr of Mary Florence U. of the Moser U.
Whitney U Subclass

JEFF

WEAVER

① The Apex Herald WED 25 SEP 1996 Apex, NC

I. — — DAUGHERTY

A. Marjorie Belle Daugherty

md() — — Weaver

1. Beth Weaver md() — — Fleming
2. Diane Weaver md() — — Chambers
3. James Weaver
4. Jeff Weaver ^p

B. FRONIE Daugherty

md() — — Laxton

C. PEGGY Daugherty

md() — — Lineberger

D. Sherman Daugherty

MARJORIE BELLE WEAVER

Marjorie Belle Weaver, 71, of Apex died Saturday, Sept. 14, 1996 at Carver Living Center in Durham. Funeral services were held Wednesday, Sept. 18, at Jones & Son Funeral Home in Oneida, Tenn. Burial was at the Adkins family cemetery.

Surviving: two daughters, Beth Fleming of Apex, Diane Chambers of New Metamoris, Ohio; two sons, James Weaver of Sebastopol, Calif., Jeff Weaver of Raleigh; two sisters, Fronie Laxton of Maryville, Tenn., Peggy Lineburger of Okeechobee, Fla; brother, Sherman Daugherty of Cincinnati, Ohio; 17 grandchildren.

See Str 11 SEP 1996 Robert E. Lee II, III & Mary Carolyn BSEP 1996 DRPA

I. Zula Zungara Ishell (F) of the James II, III / Barnwell
 W Subclass - Moses W Line
 A. Ullie Jane Hansen

1. Beverly Jean Bell b. 9 SEP 1930 MAR 23 FEB 1950 () John
 Franklin Wood, Jr. b. 9 JAN 1928

a. John Franklin Wood, III b. 27 SEP 1950 () d. 8 APR 1982
 md () Madeline Duke

i. Rachel Mildred Wood b. 8 MAR 1971

b. Beverly Ann Wood b. 9 OCT 1952
 md (1st) 1 JUL 1972 (Victoria, Victoria Co, TX) David Weaver
 Divorced 1977 - Two children

md (2nd) (Victoria, Victoria Co, TX) Richard Earl Schendel
 (He adopted Beverly's two children by her 1st mg)

ii. Jeffrey Weaver → Jeffrey Schendel b. 16 JUL 1975

iii. Beverly Lynn Weaver → Beverly Lynn Schendel
 b. 23 AUG 1977

iii. Lucy Ann Schendel

iv. Molly Mae Schendel

① see ltr 24 MAR 1989 Ray Olam Sparks to RPH

Jerome Donald Weaver ↑ b DEC 1949 is son
of Jane Donald Sparks (→ Jane Donald Weaver
→ Donald S. Weaver) & gr of Zea Frank Sparks
and gr of Mary Delaney of the Richard U, III /
Clarence U Subclan and the Charles U /
Charity U Subclan.

DEPT OF JUSTICE FEDERAL BUREAU OF INVESTIGATION
WASHINGTON, D.C. 20535

TO : SAC, NEW YORK (100-100000)
FROM : SAC, NEW YORK (100-100000)
SUBJECT: [Illegible]

DATE: [Illegible]
TIME: [Illegible]

BY: [Illegible]
FOR: [Illegible]

APPROVED: [Illegible]
SPECIAL AGENT IN CHARGE

COPIES: [Illegible]
DISTRIBUTION: [Illegible]

JIM

WEAVER

○ The Apex Herald WED 20 MAR 1996 Apex, NC

Weaver and Mills named to Apex BB&T advisory board

Two advisory board members for the local offices of Branch Bank & Trust Co. (BB&T) have retired and new leaders have been named for the coming year.

Jim Weaver and W.C. Mills, Jr. retired from the board.

Weaver served the Apex board as an active member since 1986. He was originally appointed to the Southern National Bank Advisory Board and was named a member of the BB&T board after the merger with BB&T in May, 1995.

He is the owner of the Apex Land Co. and is active in the Apex Rotary Club.

Mills served the Apex board as an active member since 1984, when he came to BB&T through merger with the Carolina Bank.

He is a retired professor from North Carolina State and the U.S. Department of Agriculture. He is a member of the Apex Lions Club.

Billy Ray Johnson retired as chairman of the Apex board, but will continue to serve on the board itself.

Bruce Lawson, city executive for BB&T, said "During the year, Mr. Johnson worked diligently with the board members and officers and employees of the Apex office to make our merger successful. His positive attitude and drive were in-

tegral parts of our merger."

Kristin Holmquist-Ruth was elected vice chairman of the Apex Advisory Board of Directors of BB&T. She has a law practice in downtown Apex and has been board member for several years.

William J. Booth, Jr. was elected chairman of the advisory board. He has been a member of the board and formerly was a member of the board of directors of Southern National Bank.

He is past president of the Apex Lions Club and past chairman of the Board of Deacons of Salem Baptist Church. He is president of Apex Lumber Company and a native of the community.

JIM WEAVER

W. C. MILLS, JR

BILLY RAY JOHNSON

WILLIAM J. BOOTH, JR

JIM

WEAVER

○ The Apex Herald WED 6 DEC 1995 Apex, NC

I. Jim Weaver ↑
md (1) Jeane Shirley
A. Mark R. Weaver
B. Shaye Weaver
md (1) -- Blair

MARK WEAVER

Mark R. Weaver of Falls Church, Va., passed away on November 25, 1995 at the age of 38. He was returning home after a Thanksgiving Day visit with his father and friends in Cary.

A funeral service was held on Thursday, November 30 in the Macedonia United Methodist Church in Cary. Rev. Glen Mason officiated. A private graveside service was held in the Apex Cemetery.

Mark is the son of the late Jeane Shirley Weaver and Col. Jim Weaver of Cary. He has one sister, Shaye Weaver Blair.

In lieu of flowers, donations may be made to either the Macedonia United Methodist Church Building Fund, 2904 Walnut St., Cary, N.C. 27511 or the American Heart Association, Section 5, 3901 Computer Drive, Suite 100, Raleigh, N.C. 27609.

JIM WEAVER

① In Raleigh, NC Jim Means and Ben Tongue opened the GAZETTE, complete with a mechanical press, and Foster + Mansfield built the Reelery to replace the GEM in 1908. This was in competition with J. Sherwood Upchurch (37, Pg 81)

JIMMY WEAVER

SON
① The Cary News 26 OCT 1986 Cary, NC



Wendy Weaver

WCU names Morrisville resident

Wendy Weaver of Morrisville has received a \$500 scholarship to study parks and recreation at Western Carolina University this year.

Ms. Weaver, daughter of Mr. and Mrs. Jimmy Weaver of Route 1, Morrisville, is a June graduate of Apex High School. She was a member of the National Honor Society and was active in the Green Level Baptist Church youth group.

Western awards academic scholarships in 10 disciplines. Recipients may receive up to \$2,000 over four years.

JIMMY DALE WEAVER

Of The Western Wake Herald WED 15 JUL 1987 Apex, NC

Weaver graduates from Wingate

Jimmy Dale Weaver, 21, graduated last month from Wingate College.

Weaver majored in journalism/communications and was a regular editorial page contributor to his school newspaper, The Triangle.

Weaver is working this summer as youth director for the Wadesboro Baptist Church

JIMMY R.

WEAVER

○ Western Wake Herald WED 1 MAR 1989 Apex, NC

Miss Weaver is initiated into honor fraternity

CULLOWHEE — Wendy F. Weaver, the daughter of Mr. and Mrs. Jimmy R. Weaver of Morrisville, is one of 70 students recently initiated into Western Carolina University's chapter of Phi Kappa Phi, a national honor fraternity.

Miss Weaver is a 1986 graduate of Apex High School. She now is a junior, majoring in parks and recreation management. She is a member of several honor societies and sororities at the school.

Phi Kappa Phi is the oldest national honor society, founded in 1897. It promotes the pursuit of excellence in all fields of higher education.

JIMMY R.

WEAVER

○ The Western Wake Herald WED 15 JUL 1987 ^{Apex} ~~Zebulo~~, NC

Weaver on Dean's List at WCU

Wendy F. Weaver, 19, a rising sophomore at Western Carolina University, has been named to the spring semester dean's list with a 4.0 grade point average. Ms. Weaver is the daughter of Mr. and Mrs. Jimmy R. Weaver of the Green Level community.

① See ltr 22 FEB 1989 Ray Alan Sparks to RPA
Joan F. Weaver ↑ b Tucson, AZ on 13 AUG 1951

and R. Vanpool. Divorced. Joan is dau of
Ray Alan Sparks, gd of Zea Frank Sparks & ggd of
Mary Delaney U of the Richard U, III / Clarence
U Sublan and of the Charles U / Chanty U
Sublan.

② See Notes of RPA 27 FEB 1989 meeting with Ray Alan Sparks
Joan F. Weaver had one child - Julia Vanpool
b 10 OCT 1978.

③ See ltr 24 MAR 1989 Ray Alan Sparks to RPA
Joan Felice Weaver ↑ and Randall G. Vanpool
in JUL 1974. He was born in Oregon. They have
just one child.

JOHN HENRY WEAVER

○ The Zebulon Record THUR 17 MAR 1988 Zebulon, NC

John Henry Weaver

John Henry Weaver, 59, of Raleigh, died Thursday, March 10. Graveside service was 3 p.m. Sunday, March 13, at Charlie Chambers family cemetery in Timberlake.

Surviving: wife, Mrs. Lillian Massey Weaver; daughter, Shirley Ann Weaver of Bunn; brothers, James Weaver of Timberlake, Tom Weaver of Durham; sisters, Mrs. Nannie Page and Mrs. Sallie Broughton, both of Durham, Mrs. Lillian Blumes of Roxboro.

① See ~~for~~ 24 MAR 1989 Ray Alan Sparks D K P4
John Patrick Weaver b JUL 1953 in son of
June Donald Sparks (→ June Donald Weaver → Donald
S. Weaver) & gr of Zea Frank Sparks & gr of
Mary Delaney U of ~~the~~ Richard U, III / Calver
U subdan and ~~the~~ Charles U / Chanty U
Subdan

JOSEPH GETSON WEAVER

○ Western Wake Herald WED 22 APR 1992 Apex, NC

JOSEPH GETSON WEAVER

Joseph Weaver, 51, of 503 W. Chatham St. Apt B3, Apex died Friday at Western Wake Hospital. He was a auto mechanic.

A funeral service was held Monday, April 20 by Rev. Nate Ange.

Survivors: wife, Paulette Weaver of the home, 3 daughters: Miss Joanne Getson of the home, Penny Sumoski of Baltimore, Maryland, Marie Stafford of Baltimore, Maryland, one grandson, Johnny Sumoski.

The family received friends at the Apex Funeral Home.

JOSEPH R

WEAVER

○ Zelulon Record THUR 2 DEC 1999 Zelulon, NC

Joseph R. Weaver

Joseph R. Weaver, 42, of Middlesex, died Monday, Nov. 22. Memorial service was Wednesday, Nov. 24, at McLaurin Funeral Home chapel, Clayton.

JOYCE HELEN WEAVER

XFD-2206

① See Ltr 24 MAR 1989 Rayolan Sparks to RPH

Joyce Helen Weaver b. 21 SEP 1956 (Tucson, AZ)
is still single. She is dau of Rayolan Sparks (→
Rayolan Weaver) gd of Zea Frank Sparks & ggd
of Mary Delaney of the Richard W, III / Clarence
W subdian and the Charles W / Charity W
subdian.

JUNIOUS

WEAVER

○ Zebulon Record THUR 8 APR 1973 Zebulon, NC

Junious Weaver

Junious Weaver, 92, of Wake Forest, died Sunday, April 4. Funeral was 2 p.m. Tuesday, April 6, at Beulah Christian Church. Burial was at the church cemetery.

Surviving: daughters, Dorothy W. Buffaloe of Zebulon, Ruth W. Hailey of Henderson; foster son, Preston "Dick" Perry of Youngsville; nine grandchildren; 18 great-grandchildren.

Arrangements by Bright Funeral Home.

JUNIOUS WEAVER

The Zebulon Record THUR 28 JUL 1988 Zebulon, NC

Lucy Weaver

Mrs. Lucy Weaver, 78, of Wake Forest, died Tuesday, July 19. Funeral was 3 p.m. Thursday, July 21, at Beulah Christian Church. Burial was at the church cemetery.

Surviving: husband, Junious Weaver of Wake Forest; daughters, Mrs. Dorothy Buffaloe of Zebulon, Mrs. Ruth Hailey of Henderson; foster son, Preston Perry of Youngsville; sisters, Mrs. Bertie Jeans of Tarboro, Mrs. Annie Champion of Youngsville; brother, John Perry of Youngsville; eight grandchildren; eight great-grandchildren.

KATHLEEN ANN WEAVER

XFD-22935

① see it 24 MAR 1989 Ray Alan Sparks DR #4

Kathleen Ann Weaver b JUL 1946 is

daur of June Donald Sparks (→ June Donald Weaver
→ Donald S. Weaver) & gd of Zea Frank Sparks
and ggd of Mary Delaney of the Richard U, III
| Calvin U Subolan and the Charles U /
Charity U Subolan

KAY ELIZABETH WEAVER ①

XID-59144

① In 1995 Univ NC Alumni Directory

Mrs Jack Belvin U nee Kay Elizabeth Weaver
3035 Glenwood Prof Village E 09-1956
Raleigh, NC 27608

Also in Directory

Jack Belvin U DDS 1961
3035 Glenwood Prof Village
Raleigh, NC 27608

②

26 AUG
2010

Subject: An article from www.newsobserver.com
From: Ann Grebing <theagrebings@bellsouth.net>
Date: Thu, Aug 26, 2010 2:32 pm
To: phil@upchurchstory.com

Ann Grebing has sent you the following story:



Posted on Monday, Aug. 23, 2010

Kay Weaver Upchurch

Kay Elizabeth Weaver Upchurch, 72, passed away on Saturday, August 21, 2010. Born on July 15, 1938 in Durham County; she was the daughter of the late Jacob Walden and Mary Frances Ingold Weaver.

Kay was a former Secretary and Vice-President of J.W. Weaver Company - Beauty and Barber Supply for over 20 years. After retiring, she enjoyed being a sales associate at Hecht's at Crabtree Valley Mall. She enjoyed playing the piano, was an avid bridge player, extensive traveler in her youth and photographer. Most importantly, however, was Kay's love of being a mother and grandmother.

She is survived by her sons: Daniel Upchurch, of Fuquay-Varina, David Upchurch and wife Sue, of Rougemont, and Jonathan Upchurch and wife Reyna, of Haw River; daughter: Amy Fales, of Huntersville; six grandchildren: Chase, Mark, Jeanna, Nathan, Ella and Elliott; by her brother: Robert Weaver and wife Julianne, of Raleigh; nephews: Josh and James Weaver and her aunt: Frances Weaver, of Raleigh.

INTERED - RALEIGH MEMORIAL PARK

③ RPU Entry 30 AUG 2010

I. James Madison U s/o Wilford Kearney U of the

Richard U, III / James U, III Subclass - Kearney U Trail

A. W^m Wilford U

1. Herbert Hubbard U

a. Jack Belvin U, DDS

mal Kay Elizabeth Weaver

Note mentions Jack nee Kay mentioned the others
in their obits - possibly a painful divorce/separation
- RPU]

KAY ELIZABETH WEAVER

2

XJD-59144

OBITUARY DOWNLOAD BY JENNA LANE U FOR RPU

Paper: News & Observer, The (Raleigh, NC)
Deceased: JACOB W. "RED" WEAVER RALEIGH
Date: June 17, 1998

- Jacob Walden Weaver, 87, died Monday, June 15, 1998. A native of Gaston Co. Mr. Weaver was owner and operator of J.W. Weaver Beauty and Barber Supply Co. He was past president of both the NC Beauty and Barber Association and the Sir Walter Raleigh Lyons Club.

He was a member of the Hiram Masonic Lodge #40 and a member of Hayes Barton Baptist Church.

A funeral service is scheduled for 11 a.m. Thursday at the Mitchell Funeral Home Chapel, 7209 Glenwood Ave. Burial will follow at Raleigh Memorial Park.

Surviving are a son and daughter-in-law Robert and Julianne Weaver; daughter, Kay Upchurch; sister Frances Weaver all of Raleigh, six grandchildren and two great-grandchildren.

The family will receive friends Wednesday evening from 7-8:30 p.m.

at Mitchell Funeral Home, Glenwood Avenue.

Flowers are appreciated or memorials may be made in his name to: The National Kidney Foundation of NC, 5950 Fairview Road, Suite 708, Charlotte, NC 28210.

Section: Obit
Page: B6
Copyright (c) 1998 The News and Observer

I - - WEAVER
A A. JACOB WALDEN WEAVER "RED"
MDL) - - -
A A. KAY WEAVER
MDL) - - UPCHURCH

KIM WEAVER

XID-60741

See pg 11 of the 1st 4 JAN 1988 Mary Afton Iron & RPA

I. Joseph U b 5 DEC 1975

A. Felix George U

1. George D. U

a. Felix Grundy U

c. James G. U

(I) Marsha Lynn U b 14 MAY 1955

md 21 SEP 1972 Kim Weaver U

LESSIE

WEAVER

○ Zebulon Record THUR 20 AUG 1992 Zebulon, NC

Lessie W. Harris

Lessie Weaver Harris, 73, of Knightdale, died Wednesday, Aug. 12. Funeral was 2 p.m. Friday, Aug. 14, at L. Harold Poole Funeral Service chapel. Burial was at Bethany Baptist Church cemetery.

Surviving: daughters, Rose Richardson of Wilmington, Rebecca Batten of Zebulon, Rachel Hicks and Carolyn Stevens, both of Knightdale; sons, Durwood Harris of Raleigh, Earl Harris of Knightdale; sisters, Nancy Denton, Daphene Holmes and Hazel Weaver, all of Wake Forest; brothers, Claude Weaver of Knightdale and Nathan Weaver of Raleigh; 11 grandchildren; eight great-grandchildren.

○ See str 2 JUN 1992 Paul T. U. to RPH

I. Jessie Virginia U of the federal U/ Calvin U Subclass
- Benjamin U Line

A. Hazel Mitchell and Elyah E. Weavers

1. Stanley Weavers and Jackie Danenport

a. Lisa Weavers ↑ and Rick Waters

2. Betty Weavers and Jimmy Dazies

a. Sherie Dazies

b. Shelia Dazies

LULA F

WEAVER

① INPUT FROM DEATH CERT. OF MRS LOUISA F. (KING) WATKINS

R
N
D
M
K
A
T
E

I. - - KING

A. JOE KING to Wake Co, NC

md to JANE BEASLEY to Wake Co, NC

1. Mrs Louisa F. Watkins to 3 JAN 1857 (?)

d 13 AUG 1932 (Smyth Creek TSP, Rt 4, Raleigh, NC) (Bur - Wake Co, NC) - widowed

NOS = H. C. WATKINS

Informant: Mrs LULA F. WEAVER

308 W. Lane St. Raleigh, NC

Note: Could Louisa be nee F — and the informant be

Lula nee F — her sister ?? — RPD

MARGARET

WEAVER

OBITUARY DAILY TIMES - FROM C.J. PETERSON, JR LTR 28 JUN 2003

UPCHURCH, Margaret (WEAVER); ; Knoxville TN; Knoxville N-S; 1998-1-15; dmbischoff
UPCHURCH, Margaret (WEAVER); ; Knoxville TN; Knoxville N-S; 1998-1-16; dmbischoff

MARGARET EDNA WEAVER

①

RECORDS FOR FAMILY OF DAVID ALLEN U B 1 NOV 1871
 (GULFPORT, MS) - ONE OF A TWIN - U FAT UNCERTAIN **TWINS**
 - RPU 28 OCT 2011

My Oregon Families Owner: **lindamorleystuller**
David Allen Upchurch, I
 Birth 1 Nov 1871 in Gulfport, Harrison, Mississippi, United States
 Death 28 Oct 1953 in Prescott, Yavapai, Arizona, United States
 1894 Marriage to **Margaret Edna Weaver**
 Hill, Texas, United States
 Age: 22
 1910 Residence
 Klondyke, Graham, Arizona
 Age: 39
 1920 Residence
 Klondyke, Graham, Arizona
 Age: 49

Margaret Edna Weaver
 Birth 6 Mar 1877 in Hill, Texas, United States
 Death 28 Dec 1963 in Willcox, Cochise, Arizona
 Parents
 James Monroe Weaver 1844 - 1896
 Nancy Angeline Smith 1846 - 1882

Mattie Angelina Upchurch
 Birth 1 Feb 1896 in Emory, Rains, Texas, U
 Death 13 Dec 1966 in Ogden, Weber, Utah
 1913 Marriage to **John Wade Roten**
 24 Dec Wilcox, Arizona, United States
 Age: 17 Spouse & Children
 1920 Residence **John Wade Roten**
 Klondyke, Graham, Arizona 1891 - 1940
 Age: 24 Living Roten
 1930 Residence Living Roten
 Aravaipa, Graham, Arizona
 Age: 34 Living Roten
 Benjamin L Roten 1915 - 1979
 Helen Irene Roten 1930 - 1970

Mildred Jane Upchurch Millie
 Birth 24 Nov 1897 in FT THOMAS, Arizona, United States
 Death 22 Jan 1951 in Willcox, Cochise, Arizona, United States

James Allen Upchurch
 Birth 5 Apr 1900 in FT THOMAS, Arizona
 Death
 Spouse & Children
 No Spouse or Children

Family Members
 Parents
 A G Upchurch 1825 -
 Martha J Strickland 1844 -
 Show siblings

Spouse & Children
 No Spouse or Children

Maggie Lee Upchurch
 Birth 28 Oct 1903 in Klondike, Arizona
 Death
 Spouse & Children
 No Spouse or Children

William Henry Upchurch
 Birth 8 May 1905 in Klondike, Arizona
 Death
 Spouse & Children
 No Spouse or Children

Ada Belle Upchurch
 Birth 8 Mar 1907 in Safford, Graham, Arizona
 Death
 Spouse & Children
 No Spouse or Children

Spouse & Children
Margaret Edna Weaver 1877 - 1963
 Mattie Angelina Upchurch 1896 - 1966
 Mildred Jane Upchurch Millie 1897 - 1951
 James Allen Upchurch 1900 -
 Maggie Lee Upchurch 1903 -
 William Henry Upchurch 1905 -
 Ada Belle Upchurch 1907 -
 Edna Mae Upchurch 1909 -

Edna Mae Upchurch
 Birth 17 Feb 1909 in Klondike, Arizona
 Death
 Spouse & Children
 No Spouse or Children

1910 CENSUS - AZ
 GRAHAM CO. - KLONDYKE
 David R Upchurch HD 1872 37 MS [38]
 (D, 2)
 Maggie Upchurch WIF 1877 33 TX
 Martha Upchurch DAV 1896 14 TX
 Millie Upchurch DAV 1898 12 AZ
 James Upchurch SON 1901 9
 William Upchurch SON 1905 5
 Ada Belle Upchurch DAV 1907 3
 Edna Mae Upchurch DAV 1909 1

1920 CENSUS - AZ
 GRAHAM CO. - KLONDYKE
 J F Wooton HD 1877 43 TX
 Millie B Wooton WIF 1875 45 TX
 James E Wooton SON 1900 20 AZ
 Robt W Wooton SON 1903 17
 Maggie B Wooton DAV 1905 15
 Rosa F Wooton DAV 1907 13
 Berthe M Wooton DAV 1909 11
 Stella P Wooton DAV 1913 7
 Frankie E Wooton DAV 1915 5
 J Frank Wooton SON 1918 1 [1
 DIVORCED 8/12
 D H Upchurch BR 1872 48 MS

1900 CENSUS - AZ
 GRAHAM CO., RANGES 79-24

Name	MO	BYRS	Age
David Upchurch	HD		1872 28 MS
Maggie E Upchurch	WIF	[3,3]	1877 23 TX
Mattie E Upchurch	DAV		1896 4 TX
Miles J Upchurch	DAV		1899 1 TX
James A Upchurch	SON		1900 1/12 AZ

PRESUME THIS IS DAVID ALLEN U - HIS DIVORCED WIFE MARGARET/MAGGIE NOT FOUND ON 1920 CENSUS. HE IS NOT FOUND ON 1930 CENSUS JUST HOW D. A. U COULD BE A BIL OF J. F. WOOTON IS NOT CLEAR - RPU

MARGARET EDNA WEAVER

(2)

- ① see ~~the~~ notes of 7 MAY 1982 phone call RPA - Kenneth Otto Heusser.

Margaret Edna Weaver b 6 MAR 1877 (Hill Co, TX) (Plena)
d 28 DEC 1963 (Ullcoy, AZ) (Bar-Sunset Cem, Ullcoy,
AZ). m'd 22 APR 1894 (Hill Co, TX) David Allen U
b 1 NOV 1871 (Gulfport, MS) & 28 OCT 1953 (Prescott,
AZ) (Bar Sunset Cem, Ullcoy, AZ).

- ② See 1900 census - Graham Co, AZ - sent to RPA in file 4AUG82
from Roy White

Maggie E. U [nee Margaret Edna Weaver] is shown as
wife, white. b MAR 1877. age 23, married, mother of 3
children all living, b TX or was M+F can read,
write & speak English. She is wife & in home of
David U.

○ FROM BDFILE OF ALAN MARSHALL MCGEE, JR. ENTRY 18 OCT 2006

I. Moser U - Head of Class

A. Whitney U

1. Bennett A. U

a. Thomas Kenton U, Sr

i. Mary Florence U

(I) SARAH MARIE CAMERON MA 2 AUG 1992 ()

VERNON WEAVER BROWN, JR b 6 APR 1925

(Buncombe Co, NC d 29 MAY 2003 (Buncombe
Co, NC (Sun - Asheville, NC)

(A) EVELYN MARIE BROWN b Charlotte, NC MA 28 APR 1984 () EVAN KEITH
FRAM b 2 MAY 1956 (Burlington, Chittenden Co, VT) S/O EDWARD D. FRAM
(1) ERIC MICHAEL FRAM b 3 APR 1994 (Phoenix, AZ)

(B) VERNON WEAVER BROWN, III b Bluefield, WV MA 19 MAY 1978 (Wake Co, NC
MARY ANNE MITCHELL b 24 FEB 1958 (Hertford Co, NC)
(1) HOLLY MARIE BROWN b 13 MAR 1987 (Lee Co, NC
(2) Adam Matthew BROWN b 2 DEC 1987 (Orange Co, NC)

(C) CAMERON LEE BROWN "CAM" b Bluefield, WV MA 10 NOV 1984 (Pinehurst, NC
CATHERINE VAUGHN ANGLE "CATIE" b 12 FEB 1956 (Youngstown, OH)

(II) FLORENCE LOUISE CAMERON d 10 MAY 2004 (Moore
Co, NC) (Sun - Raeford, NC) MA 28 JUN 1955 ()

JAMES ROBERT WEAVER, SR b 6 APR 1921 () d 18 MAY
2003 (Raeford, NC) (Sun - AS WIFE)

(A) JAMES ROBERT WEAVER, JR MO () CANDACE - -

(1) JAMES ROBERT GROOMER

(B) ← MARK CAMERON WEAVER b 8 JUL 1961

(C) ROBERT TANNER WEAVER "BOB" b 29 DEC 1914 (Fayetteville, NC) d 14 NOV 2000
(Greenville, NC)

① See will of William Clinton U (XID-734) in which he names ~~his~~ Marie^(u) Weaver & her 3 Daughters
Violet Weaver, Minnie Weaver & Marie Weaver ↑

② See RPH phone call to Marie Thayer U ^(XID-1096) 25 FEB 1980
Marie said she has a daughter ^{Marie} doing well at New Britain, CT. The daughter and E.L. FLEISHER and they have a daughter & a son.

③ See ltr 10 DEC 1980 from Emma Louie U to RPH
"When I was in school in Pease College in Raleigh, NC there was a student named Marie Weaver, a very nice girl. I see a Marie Weaver listed under the William Clinton Apchurch line and can't help wondering if she is the same."

④ For photos of Marie Weaver see:

Photo File 85-5-C - Her marriage photo
" " 85-15-B - with Father & sister Minnie AUG 1960
" " 85-4-C - In long dress - Given middle initial "L"
" " 85-14 A - with sister Violet - 1952
" " 85-3 - with 2 sisters.

⑤ See obit of Marie Thayer U who d 20 JUN 1988 at which time her daughter Mrs Marie Fleisher (MLW ↑) was living in New Britain, CT.

⑥ See ltr 5 NOV 1988 Cleora Maxine Board to RPH
Address: Mrs Marie Fleisher [ne Marie L. Weaver ↑]
172 West End Ave
New Britain, CT 06052

MARIE TRAYER

WEAVER P62 XJH-1102

⑦ From RPA Notes circa 1980

Need to contact Mrs E. L. Fleisher (nee
MLW) in Indianapolis, IN.

Note: No listing for name or her husband
found in the OCT 1980 Indianapolis, IN Phone Book

2.

It so happens that your part of the Upchurch Family and my part have had a number of very close connections. This has given me the opportunity to have quite a few useful, enjoyable and productive interactions with some of our cousins. So my files contain a lot of details collected in these interchanges. Naturally, there is always more to learn.

It is not my intent to connect you to a Family Historian. However, if you have the slightest interest let me know and perhaps we can share some things that will give both of us some pleasure. Among your Aunts and Uncle I knew best Willie Upchurch and I presume you knew him as well.

Wishing you a Very Merry Christmas

Phil Upchurch

cc ANN SMART

① From Biopill of Winkle France Weaver - Entry 15 MAY 2010 P1 ①

(I) Marie Thayer U D/O John William U, Sr of the Nathan U, I / Burt U
U Sublan - William Clinton U, I Line

(A) Marie Thayer Weaver

→ Marie Thayer Weaver Fleisher (11/8/1921) in
Raleigh, NC - Graduated from Cary High School, Cary NC
and Peace College in Raleigh, NC. Married 6/29/1947
Elva Lee Fleisher in Epseum Baptist Church in Raleigh
He was born - Dec 21, 1919 in Stanton, VA ^[STANTON, VA?] & was
WWII Vet. & died 9/23/2003. She retired
in 1984 as Investment banker, Bruntt Natl. Bk
in New Britain CT.

Ist Randall Lee Fleisher (7-13-1957) New Britain, CT
Retired - Old Lyme, Ct. Married to Missy Finney,
SHP heir.

II Rebra Marie Fleisher Letmay (4/29/1958) in
New Britain, Ct & married ^{to} Donald J. Letmay
divorced. She retired from Cigna Insurance
Corp office, Hartford, Ct. as computer system analyst.

△
a. Christina Marie Letmay (12/20/1985) New Britain, Ct
graduated University of Ct., B.S. in Elementary Education

(1) Cameron - Robert (12/2009)

2.

(7)

Your grandparents John & Edsara moved to the Inwood Area along about 1900. My Grandfather Bartley Apperson Upchurch sold them 100 acres of his plantation. One of my cousins still lives on that tract of land and in recent years he and I have developed a close working relationship on family history.

I learned a lot about your Uncle Wright Upchurch who died in New Orleans. Years ago I met his daughter-in-law who lived in Hawaii.

It is amazing how many bits and pieces about the family of John & Edsara have come to my attention and are recorded in my files. Just the part about the FL and NC Upchurches would fill a book. Your Uncle Nellie's stay in FL was a part of this story. I never tire of recalling & telling about these family stories and learning more.

I have dropped Mable a note today. Thanks for her address.

With All Best Wishes

Phil Upchurch

MARIE THAYER WEAVER

⑧

72 West End Ave
New Britain, CT 06052

February 4, 2010

Dear Phil: REL'D
9 FEB 2010

Marie Fleisher
72 West End Ave
New Britain, Ct 06052

I apologize for the delay in responding to your correspondence concerning the "Upchurch Clan". I was waiting to come to Phoenix, Arizona (I'm visiting my sister, Winkle, here now) because she is more knowledgeable about genealogy than I.

I am enclosing a copy of a "fact sheet" written by my Grandmother who was Eldora Kendall Wright who married John William Upchurch.

My mother was Marie Thayer Upchurch who married Otis Richard Weaver. They had two daughters, Winkle Francis and Marie Thayer & a son who died in infancy.

He ran a grocery store

Eldora Kendall Wright & John William Upchurch had 9 children: Daughters Ruby, Marie, Eva & Meta; Sons Wright, William (Willie), Henry, John, & Charlie. All 7 married except Willie who remained a bachelor and resided in Florida for many years & eventually returned to Raleigh & opened a grocery store as did Henry & John. Charlie was a dairy farmer & Wright died in New Orleans while working on a bridge.

[NOTE: Am attached 2-page family history written about 1938 by Eldora Kendall Wright (over)

{Emp/ Marie Thayer Weaver} - placed in Eldora's profile - a second copy of arrived in my hands. RPH - 9 FEB 2010 - RPH]

⑨

1 JAN 1989

MRS MARIE FLEISHER
72 WEST END AVE
NEW BRITAIN, CT 06052

Dear Mrs Fleisher,

You are probably aware of the fact that I have been actively engaged in documenting Upchurch history. The enclosed details provide more information on this effort. Although most of my time is spent on the family across the nation (many lines are in TX, TN, IL, GA, MS, AL, FL), I always hold a special interest in Wake Co, NC where I was born and raised. As a youngster I knew your Uncle Willie [William Clinton Upchurch, II] well and visited in his D & U Market on South Street in Raleigh many times. My mother and father were married in the home of your grandfather, John William Upchurch, Sr. I never knew him but he is buried in Inwood Baptist Church less where my ancestors are buried. Your GGF William Clinton Upchurch, I was one of the earliest merchants in Raleigh starting his business there about 1890 when Raleigh was just a village. His descendants

have a rich and varied heritage and I have and am enjoying sorting it out. Much is known but much is left to be uncovered. If you happen to be interested I can send you some additional details.

I have gotten to know your Aunt Annie Lavine (Dickson) Upchurch who lives in Phoenix. I talked with your mother once over the phone.

I don't know if you are interested/curious about your Upchurch heritage (I know not everyone has the "bug" as I do) but in any case I hope you will be willing to supply a few of the details on your family. Here are my questions:

1) For yourself

- a) what does the "L" in Marie L. Weaner stand for?
- b) when and where were you born?
- c) when and where were you married?
- d) what is the full name of E. L. FLEISHER and when and where was he born?
- e) what are the names of your children and when and where were they born?

2) For Violet Weaner

- a) what is her full maiden name?
- b) when and where was she born?

3) For Mable Frances Weaner

- a) Did she have just one child?
- b) what is the name of her second husband?

3.
Any of these details you can provide will
be greatly appreciated. (11)

If you so desire, I'd be glad to send
a sketch of your line and name back
to Michael Upchurch, I showing how we
are related.

All the best for a great 1989!

Sincerely yours

Phil Upchurch

{ROBERT PHILLIP UPCHURCH}

MARIE^(W) WEAVER

XID-1096

① See will of William Clinton W (XID-734) in which he names ~~and~~ Marie Weaver & her 3 daughters - Violet Weaver, Minnie Weaver & Marie Weaver.

NOTE: MARIE WEAVER = XID-1096 = NEE MARIE HAYES W, whom see

Transferred to
Marie Hayes W.

○ see Reunion File - Thomas Benton U, Sr

I. Mary Florence U of the Mass U / McIntire U School

A. Donald Bennett Cameron, Sr 1011 North Fulton St, Raeford,
NC 28376

1. Betty Cameron and Ronnie Carrin [Address:
4615 B. Grindstone Lane, Raleigh, NC 27604]

2. Donald Bennett Cameron, Jr (PSU)

B. Sarah Marie Cameron. → and Vernon Weaver Brown, Jr
[Address: Marie C. Brown
442 West Cole Ave, Raeford, NC 28376]

1. Evelyn Marie Brown and Dr Evan Fram [Address:
7515 N. 21st Place, Phoenix, AZ 85021]

a. Brian Fram

b. Michael Fram

2. Vernon Weaver Brown, III and Mary Ann -
[Route 2, Box 245E, Sillington, NC 27546]

3. Cameron Lee Brown and Kathy -
[Route 1, Box 268, Raeford, NC 28376]

→ a. Kelly Brown

b. Adam Brown

C. Mary Florence Cameron and James R. Weaver, Sr.
[Address: 813 N. Main St., Raeford, NC 28376]

1. James R. Weaver, Jr "Jimmy"

2. Mark Weaver ↑

3. Bob Weaver.

MARK R

WEAVER

○ The Apex Herald WED 6 DEC 1995 Apex, NC

I. Jim Weaver

md (7) Jeane Shirley

A. Mark R. Weaver ↑

B. Shaye Weaver
md (7) -- Blair

MARK WEAVER

Mark R. Weaver of Falls Church, Va., passed away on November 25, 1995 at the age of 38. He was returning home after a Thanksgiving Day visit with his father and friends in Cary.

A funeral service was held on Thursday, November 30 in the Macedonia United Methodist Church in Cary. Rev. Glen Mason officiated. A private graveside service was held in the Apex Cemetery.

Mark is the son of the late Jeane Shirley Weaver and Col. Jim Weaver of Cary. He has one sister, Shaye Weaver Blair.

In lieu of flowers, donations may be made to either the Macedonia United Methodist Church Building Fund, 2904 Walnut St., Cary, N.C. 27511 or the American Heart Association, Section 5, 3901 Computer Drive, Suite 100, Raleigh, N.C. 27609.

MARY ANNETTE WEAVER

○ TEXAS BIRTH INDEX - PER C. J. PETERSON, JR 18 JUL 2005
1903 - 1997

Name	Birth Date	Gender	Birth County	Father's Name	Mother's Name
<u>Mary Annette Weaver</u> ↑	9 Feb 1943	Female	Harris	Morris Malchom Weaver	Maude May Upchurch

MARY JANE WEAVER

○ Gold Leaf Farmer THUR 27 JUN 1991 Wendell, NC

Mary W. Sherian

Mary Jane Weaver Sherian, 65, of Knightdale, died Thursday, June 20. Funeral was 2 p.m. Saturday, June 22, at Knightdale United Methodist Church. Burial was at the church cemetery.

Surviving: son, Aubrey Lee Sherian of Youngsville; daughter, Janice Sherian of Charlotte; father, Joe M. Weaver Sr. of Durham; sister, Pauline W. Cheaves of Louisburg; brothers, Joe M. Weaver Jr. of Creedmoor, Pat Weaver of Butner, Thomas Weaver of Durham; four grandchildren.

MARY JEAN WEAVER

XFD-47229

○ See Document Handed to RPR 14 APR 1996 by Ruth Upchurch Oden

I. Lena NMN U of the Charles U / Thomas Bay U, Sr
Subdan - Thomas Bay U Jr Line.

She had 4 children of whom 3 are shown
below (The 10's)

10 Dorothy Elizabeth ODEN b. 6-19-1916 d. 3-12-1981

10 Jasper Delk (JD) ODEN b. 19 Jan 1919 m. 1940 Mary Jean WEAVER ↑

11 Andrea ODEN b. abt 1940 m. abt. 1960 Floyd LEE

12 Troy LEE

11 Lorraine ODEN b. abt 1944

10 Kenneth ODEN b. 5-SEP-1923 d. 18-JAN-1990

m. 29-MAY-1948 Francis WALKER b. 20-JAN-1928

11 Kenneth ODEN, Jr. b. 4-AUG-1952 m. 13-JUNE-1981 Debra HALL

12 Amy Leigh ODEN b. 0-APR-1983

12 Lisa Ann ODEN b. 0-OCT-1985

11 Theresa Lynne ODEN b. 21-JAN-1954

m. 31-DEC-1984 C. M. HENKEL III

11 Patricia Marie ODEN b. 29-NOV-1957

m. 5-DEC-1987 Joe David MILLER III

○ See IT 2 JUN 1992 Paul T. U to R P4

I. Annabelle U (Annie Bell U) of the Julia U / Calvin U
 U Sudan Benjamin U Lene

A. Joyce See McCleod

1. Donald Steven Weavers and Claire Gaddy

a. Brian weavers

2. Debbie weavers and Norie Sheppard

a. Trent Sheppard

b. Tyles Sheppard

c. Mirandi See Sheppard

3. Stanford weavers

4. Michael weavers and Brenda Johnson

MICHAEL JOSEPH WEAVER XFD-22934

① See file 24 MAR 1989 Rayolan Sparks RR #4
Michael Joseph Weaver b JUL 1946 is son
of June Donald Sparks (→ June Donald Weaver →
Donald S. Weaver) + gr of Zec Frank Sparks and
gr of Mary Delaney of the Richard U, III /
Clarence U Subolan and the Charles U /
Charity U Subolan

MIRIAM

WEAVER

○ Zebulon Record THUR 22 OCT 1998 Zebulon, NC

IRA ELLIS JOYNER

MIRIAM WEAVER ↑

Ira E. Joyner

Ira Ellis Joyner, 74, of Melbourne, Fla., died Sunday, Oct. 18. Memorial service was held in Melbourne, Fla., on Tuesday, Oct. 20.

A native of Wake County, he retired as a mechanical engineer from Lockheed in Cape Canaveral after 31 years of service.

Surviving: wife, Miriam Weaver Joyner; daughter, Genia Lavery of Orlander, Fla.; sister, Vivian Kannon of Zebulon; brothers, Carroll J. Joyner of Spring Hope, Glenn J. Joyner of Knightdale.

MOLLIE H

WEAVER

DESCENDANTS OF DAVID GILL, JR d 1788 (Wake Co, NC) GILL
Ancestor of RPH - 2 JUL 2011

I. DAVID GILL, JR d 1788 (Wake Co, NC)

1900-CENSUS- NC
WAKE CO. - BARTON CRK

1910-CENSUS- NC
WAKE CO. RALEIGH
WARD 4

A. JESSE GILL, II

1787-1860 (WC, NC)

I. NANCY GILL

MD 1813 (WC, NC)

Name	MD, 10 YRS	Age
James Hunter HEAD	SEP 1865	34
Iva W Hunter WIF [2,2]	MAR 1871	29
Lillie B Hunter DAU	MAY 1891	9
Callie J Hunter DAU	MAY 1897	6

Name	Age
JT Hunter HEAD 1866	44
I W Hunter WIF [2,2] 1871	39
S B Hunter DAU S 1892	18
Callie Hunter DAU S 1897	16
E M Gill SIL S 1882	28
Annie Hunter COUSIN-WD 1850	60
Nealie Hunter COUSIN S 1883	27
Pattie Sarter S 1850	60

WORMLE ROSE RAY - ANCESTORS OF RPH

2. ISAAC GILL d 1830 MD (?) GERTIE MOSLEY

a. DAVID GILL, II b 1799 (?) d 10 MAR 1886

i. DAVID D. GILL b 1839 (WC, NC)

1920-CENSUS - NC
RALEIGH - WARD - 2

(A) IVA W. GILL b MAR 1871

MD ABOUT 1890 () JAMES T. HUNTER b SEP 1865 ()

Name Age

(A) LILLIE BELL HUNTER b MAY 1891

JT Hunter HEAD 1866 54 NC

(B) CALLIE J. HUNTER b MAY 1873

Iva W Hunter WIF 1873 47

(C) NO FURTHER ISSUE

Lila Bell Hunter DAU S 1892 28

(A) EUSTACE MANLY GILL b 15 JAN 1880

Callie Hunter DAU S 1897 26

MD () JESSIE TURNER b 1884

Mollie H Weaver LOD WD 1858 62

Ralph Meccauley LOD 1888 32

(A) Apparently no issue as he was single in 1910 and no children were listed on the 1920 & 1930 census. Since Eustace had a 14 year old sister-in-law in his home in 1920 named Tanna his wife = WEE TURNER - RPH

1920 CENSUS - NC
RALEIGH - WARD 2

Name	Age
Eustace Gill HEAD 1881	39
Jessie T Gill WIF 1884	36
Kate Turner SIL 1906	14

1930 CENSUS - NC
WAKE CO. - RALEIGH

NC State Archives.

World War I Draft

North Carolina Deaths, 1908-67

Registration Cards, 1917-1918

Name: Eustace M Gill

Name: Eustace Manly Gill

Race: White

County: Wake

Age: 62

State: North Carolina

Date of Birth: 1880

Birth Date: 15 Jan 1880

Date of Death: 27 Dec 1942

Race: White

Death County: Wake

FHL Roll Number: 1766037

Death State: North Carolina

Draft Board: 2

Name (Eustace)	Age
Austin Gill HEAD 1880	50
Jessie Gill WIF 1884	46
Ethel Guy ROOMER 1998	32

MORRIS MALCHOM - WEAVER

○ TEXAS BIRTH INDEX - PER C. J. PETERSON, JR 18 JUL 2005
1903 - 1999

Name	Birth Date	Gender	Birth County	Father's Name	Mother's Name
Mary Annette Weaver	9 Feb 1943	Female	Harris	<u>Morris Malchom Weaver</u> ↑	Maude May Upchurch

NANCY

WEAVER

BIRTH RECORD 16 JUN 2013 - RPU

North Carolina, Birth Indexes,

Name: Donald Ray Chalk

U.S., Social Security Death Index ^{RPU} 16 JUN 2013

Race: White

Event Type: birth

Name: Linwood D. Chalk

Birth Date: 28 May 1956

Last Residence: 27620 Raleigh, Wake, North Carolina

Birth County: Franklin

Born: 5 Oct 1936

Parent1 Name: Linwood D Chalk

Died: 18 Sep 2007

Parent2 Name: Doris Jean Denton

State (Year) SSN North Carolina (1954)

Roll Number: NCVR_B_C039_66001

Volume: 44

Page: 119

North Carolina, Death Certificates,

Name: DAVIS Jean Chalk
[Davis Jean Danton]

1940 CENSUS - NC
FRANKLIN COUNTY
HARRIS TWP
Woodrow Denton HD 1920 20
Nancy W Denton WIF 1920 20
Doris J Denton DAN 1938 2

Gender: Female

Death Date: 4 Aug 1963

Race: White

Death Location: Raleigh, Wake

Age: 25

Spouse's Name: Linwood Chalk

Birth Date: 27 Jun 1938

Father's Name: Woodrow Danton

Birth Place: Franklin, North Carolina,

Mother's Name: Nancy Weaver

Residence: Rt 2 Wake Forest, Wake, North Carolina

RPU Entry 16 JUN 2013

I. William Edward Chalk, Sr 1865-1934

A. William B. Chalk 1887-1974

1. Heathley Wiley Chalk, Sr 1911-1981

△ a. Linwood D. Chalk

△ md (1) Doris Jean Denton D/o Woodrow Denton
& Nancy Weaver

△ i. Donald RAY Chalk
b. 28 MAY 1956

NANNIE

WEAVER

○ Zebulon Record THUR 18 DEC 1997 Zebulon, NC

SHIRLEY POWELL

ELMO RICHARD POWELL

NANNIE WEAVER ↑

Shirley P. Bryant

Shirley Powell Bryant, 55, of Durham, died suddenly on Saturday, Dec. 13, in the Durham Regional Hospital emergency. Funeral service was Tuesday, Dec. 16, at the Hudson Funeral chapel. Burial was at Oak Grove Memorial Gardens.

She was a native of Person County and had lived in Durham most all her life. She was the daughter of Nannie Weaver Page and the late Elmo Richard Powell. She was a homemaker and was of the Baptist faith.

Surviving in addition to her mother: daughter, Tricia B. Wethington of Creedmoor; one granddaughter; brothers, Ernest Eugene Powell of Oxford, James Malcolm Powell of Durham, Hubert Ray Parker of Hillsborough; sisters, Mary Powell George of Zebulon, Nannie Pearl Osborne and Helen Frances Perry, both of Durham.

NATALIE

WEAVER

XFD-55664

○ FROM Ltr 8 MAY 2007 Elizabeth Carol Patton to RPA Pgs 8-10

I. George U - Head of Clan

A. John U, III

1. Henry Alvin U

a. Mary Belle U

i. Susannah Ethel Rice "Susie" - Details on

one of her children are given below NAME GRADY YOUNG

B. Grady Young (March 29, 1912 - d. Mar. 11, 1997) m. Lonnie Esie Elam
(b. ___ d. Mar. 7, 1997)

△△ 1. Hollis Van Young b. 1933 m Janie Cole

△ a. Steven

△ b. Misty

△□ 2. Donovan Kay Young m. Linda-1st

△ a. Tommy

△ 2nd wife Donna Pitman

△ a. Mika Kay

△ b. Cheryl Dee

△△ 3. Sandra Rae Young b. Aug. 6, 1945 m. Howard Weaver

△ a. Scotty Weaver

△ b. Natalie - adopted

①

① See Register of Deeds Records Raleigh NC

A. 10 OCT 1919 white ♀ child Multiple (Unkble)
 Francis Weaver born. F = Otis R. Weaver
 (I assume Otis = Otis - RPU); M = Marie Hayer
 U. Physician = James R. Rogers 317 E. Peace St.

② On ^{my} Charts for Nathan/Buster Clay there was a Richard
 Weaver shown as 2nd Hus of Marie U. I assume
 this Richard Weaver = Otis Richard Weaver - RPU.

③ See Ephesus Baptist Church Cem records
 (located between Cary & Raleigh, NC)

WEAVER — "B" Stone → not dead yet
 Marie U b 29 JUL 1894 d _____
 O. Richard b 10 SEP 1889 d 7 DEC 1967

④ See Sejour of RPU FEB/MAR 1985 to Raleigh NC
 In 1967 Directory of Ephesus Baptist Church there
 appear as members M/M O. R. Weaver ↑
 320 Birch Lane Rd 27606
 834-4891

⑤ For Picture of Otis Richard Weaver see:
 Photo File 85-13-B - Age 67 1956.
 Photo File 85-5-C - AX my of dau Marie Weaver.
 Photo File 85-15-B with 2 dau unkble & Marie AUG. 1960

⑥ See pp 21 APR 1986 Clara Maxine Beard to RPU - Pg 15
 Pg 15 shows that O. Richard Weaver, Jr b 21 SEP 1918
 d 12 AUG 1919 is bur at Inwood Baptist Church
 in Wake Co, NC.

- ⑦ See It 14 JUL 1986 Cleora Maxine Beard to RPU
 Proper spelling = OTIS RICHARD WEAVER, SR
 [Later shown to be OTIS - RPU 2 JUL 2010]
- ⑧ See It 9 JAN 1989 Cleora Maxine Beard to RPU
ORW, Sr d in Raleigh, NC
- ⑨ See Profile of Annie Laurie Dickson - Entry 10 FEB 1996
 Annie reports that ORW, Sr was a heavy consumer
 of alcohol and that he was mean when he was
 intoxicated.

⑩ EPHESUS BAPT. CH. CEM. WAKE CO, NC -
 FAMILY OF WEAVER

292 Weaver, Marie V., b. 29 Jul 1894, d. 20 Jun 1988
 293 Weaver, O. Richard, b. 10 Sep 1889, d. 1 Dec 1967

- ⑪ From Notes of RPU Visit to Willie Framer Weaver, D/O
ORW, Sr in Phoenix on 15 MAY 2010
 Willie says her father, ORW, Sr, had two barber
 shops in Raleigh.

In the mid 1920's Willie & her FAT (ORW, Sr) and
 MOT lived in Raleigh at 702 Bayliss Drive. From this
 location they would often drive out to see her
 Grandparents John William U, Sr & wife at a time when
 he lived in the Centennial King House and ran
 the Uchurch store. They sold 702 to Willie U for
 \$5,000 and used this to buy a 30 acre farm on
 Bush Lane Rd to which they moved

This narrative created by RPU
on 6 JUL 2010 concerns a
lot in Raleigh, NC involving
the Upchurch Family:

F

R

M

① While in Phoenix, AZ in MAY 2010 RPU visited with
Mable Frayer Weaver. She tells a story about how
her family (FAT = ^AOtis Richard Weaver, Sr & MDT Marie
Thayer U) lived on Baylan Ave in Raleigh in the
mid 1920's and after visited her GF John W^M U, Sr
in Rhamkette. She says her parents sold the lot
to Marie's brother ^AWm Clinton U, II (who lived there
& died there) for \$5,000 and used the money to buy
a 30 acre farm on Bush Lane Rd from Raleigh
lawyer Bush Jones. Upon searching Wake Co, NC
Deeds on line I found the two below that seem
somewhat related but not completely in sync with
Mable's story

② Book 568 Pg 173 - DEED made 16 MAR 1929 whereby O. R
Weaver & wife Marie T. Weaver sell to ^AWilliam B. Jones Lot 25?
- adjacent Florence Street & Baylan Ave. Filed 18 MAR 1929
Registered 21 MAR 1929

③ Book 712 Pg 21 DEED made 24 FEB 1936 whereby W^M B.
Jones & wife ^AMary Esten Jones sell to W. C. U [W^M Clinton U, II]
Lot 25? being the same lot described in ② above
Filed 26 FEB 1936. Registered 20 MAR 1936

①

ODIS RICHARD WEAVER, JR

XFD-15638

① See Itg 21 APR 1986 Cleora Maxine Beard & RPH - Pg 15

" O. Richard Weaver, Jr b 21 SEP 1918 d 12 AUG 1999.

& is bur in Inwood Baptist Church Cem, Wake Co, NC "

{ Note - Odis Richard Weaver, Jr is son of
Marie Hayer & Edw Nathan W I / Buster &
Subclan - RPH } - Wm Clinton W, I Inw

② See Itg 14 JUL 1986 Cleora Maxine Beard & RPH

Proper spelling = ODIS RICHARD WEAVER, JR

{ Later input shows ODIS in lower - RPH 2 JUL 2010 }

(2)

OTIS RICHARD WEAVER, JR

XFD-15638

INWOOD BAPTIST CHURCH CEMETERY, WAKE CO, NC
 SWIFT CREEK TOWNSHIP - RHAMKATTE - INSCRIPTIONS
 RECORDED BY RPH 19 JUN 2006. RPH NOTES BELOW MELD
 DETAILS ON STONES & CHURCH LIST PRINTED 16 FEB 2000
 LATER INPUTS SHOWN BY []. FAMILY UPCHURCH

- 168 REX E. U 4 MAY 1894 - 31 AUG 1968
- 169 RUTH S. U 4 NOV 1900 - 23 JUN 1959 WIFE OF 168
- 170A ALLEN REX U 25 AUG 1923 - 5 AUG 1996
- 170B SAMUEL H. U 10 APR 1921 - 14 APR 1992
- 170C SACLYN HOLK NEAL 23 MAR 1948 - 24 DEC 2003
- 475 WILLIAM CLINTON U 7 DEC 1888 - 22 APR 1963 SON OF 507

S/O 961	386	2	GILBERT UPCHURCH	1792 - 1845
W/O 386	387	3	LUCRETIA UPCHURCH	3 MAY 1807 - 26 SEP 1877
D/O 386	388	4	MARIAH UPCHURCH	19 JUL 1820 - 30 DEC 1900
S/O 386	389	5	LASTER UPCHURCH	26 JUL 1830 - 31 DEC 1905
D/O 419	390	6	LENA UPCHURCH	L. J. U 1870 - 1947
S/O 419	391	7	WIS UPCHURCH	1884 - 1959
D/O 419	392	8	MAUDE UPCHURCH	M. RAY U 21 JUL 1886 - 2 DEC 1975
W/O 430	419		BESSIE UPCHURCH	D. ELDORA U 29 SEP 1898 - 18 MAR 1984
S/O 419	430		ROBERT UPCHURCH	R. JEFFERSON U 28 JAN 1880 - 13 APR 1948
S/O 960	507		JOHN W. UPCHURCH	1855 - 1935
D/O 507	508		ELDORA UPCHURCH	E. KENDALL WRIGHT U 1860 - 1948
D/O 960	509		BIRDIE UPCHURCH	6 MAY 1897 - 16 MAY 1897
H/O 509	510		RICHARD WEAVER	O. R. W., JR 21 SEP 1918 - 12 AUG 1919
S/O 386	419		JEFF UPCHURCH	1841 - 1929
W/O 419	420		AURORA UPCHURCH	A. RAY U 1849 - 1904
D/O 419	421		PATTIE UPCHURCH	P. A. U 1878 - 1935
S/O 419	422		MALCOM UPCHURCH	1874 - 1938
S/O 419	423		G. H. UPCHURCH	28 FEB 1882 - 8 JUL 1957
S/O 425	424		BENNIE UPCHURCH	B. J. U 22 AUG 1932 - 10 FEB 1956
S/O 419	425		FRANK UPCHURCH	F. J. U 2 OCT 1888 - 31 OCT 1968
W/O 425	426		EDNA W. UPCHURCH	2 FEB 1896 - 16 MAY 1988

[GILBERT U IS NOT BURIED HERE BUT A STONE
 HAS BEEN PLACED HERE IN HIS HONOR - RPH]

INWOOD BAPT CH CEM - SWIFT CREEK TSP - WAKE CO.,
 NC - MEMBERS OF THE WEAVER FAMILY

Weaver, O. Richard Jr., b. 21 Sep 1918, d. 12 Aug 1919

① see Ht 24 MAR 1989 Ray Alan Sparks & R Pl
Patricia Ann Weaver ↑ b. OCT 1954 is dau
of June Donald Sparks (→ June Donald Weaver
→ Donald S. Weaver) & gr of 2 ea Frank Sparks
& gr of Mary Delaney U of the Richard U, III /
Clarence U Subdan and the Charles U / Charity
U Subdan.

PAULETTE VERA WEAVER

Western Wake Herald WED 11 NOV 1992 Apex, NC

PAULETTE VERA WEAVER

Paulette Vera Weaver, 37 of W. Chatham St., Apex died at Rex Hospital on Nov. 4 due to an extended illness.

Survivors are; daughter, Jo Ann Getson of the home, one step-daughter, Penny Sumoski of Md., two sisters, Beth Fleming of Apex and Diane Chambers of Tennessee, two brothers, James Weaver of California and Jeff Weaver of California, one grandchild.

A memorial service was held at Apex Funeral Home Chapel on Friday.

REBECCA

WEAVER

○ Descendants of William Utley, Sr & Elizabeth
Turner of Wake Co, NC (50, Pg 24)

I. William Utley, Sr

A. Isham Utley

1. John Utley

47. JOHN³ UTLEY (ISHAM², WILLIAM¹)¹²². Born, circa 1784, in Wake County, North Carolina. Died, 1853, in Wake County, North Carolina. Reference: TEXT. John's will was made 30 Aug 1852 and probated in the May term of 1853. It mentions his daughters Mary Betts and Nancy Broyant. Samuel M. was the executor. John was sometimes called "Jack".

The bondsmen for the marriage of John and Rebecca were Samuel Sugg and Wiley Simmons.

He married³² REBECCA WEAVER¹⁵ 30 Apr 1805, in Wake County, North Carolina. Born in Wake County, North Carolina. Died, before 1853, in Wake County, North Carolina. Reference: TEXT. Rebecca is not mentioned in John's will so she must have died before it was written. Children:

- 207 i. MARY⁴ UTLEY¹²³. Born, circa 1806, in Wake County, North Carolina. She married MR. BETTS in Wake County, North Carolina. Reference: TEXT. Records indicate this couple had a daughter, Polly who married Josiah Maddy
- 208 ii. NANCY UTLEY¹²³. Born, circa 1808, in Wake County, North Carolina. She married MR. BROYANT in Wake County, North Carolina.

REUBEN

WEAVER

○ See Str 26 FEB 1997 Catherine Lambert to RPH

I. Benjamin W - Head of clan

A. Elizabeth W and John Carpenter

1. Jubal Upchurch, II ¹⁸⁰³ → Jubal Carpenter, Sr.

a. 9 Children

- 4a. **Millicent G. Carpenter**, born c1818, married Dempsey Cockrell on 4 Oct 1832 in Greene Co. AL, resided in Sumter Co. AL in 1850 with children:
- 4a1. **Nathan E. Cockrell**, born c1834.
 - 4a2. **William A. Cockrell**, born c1836.
 - 4a3. **Martha A. E. Cockrell**, born c1838.
 - 4a4. **Leonidas S. Cockrell**, born c1840.
 - 4a5. **Jubal L. Cockrell**, born c1842.
 - 4a6. **Dempsey L. Cockrell**, born c1844.
 - 4a7. **James A. Cockrell**, born c1848.
 - 4a8. **Sarah C. Cockrell**, born c1850.
 - 4a9. **Quintas Cockrell**.
- 4b. **Eliza Carpenter**, born c1820 in NC, married Jesse Hill on 24 Feb 1836 in Greene Co. AL; resided in Greene Co. AL 1850 with children:
- 4b1. **James M. Hill**, born c1837.
 - 4b2. **John T. Hill**, born c1839.
 - 4b3. **Samuel M. Hill**, born c1841.
 - 4b4. **Newton Hill**, born c1844.
 - 4b5. **Charles D. Hill**, born c1846.
 - 4b6. **Albert C. Hill**, born c1849.
- 4c. **John Dew Carpenter**, born 29 Dec 1822, died in 1860. He was a graduate of the University of Alabama in Tuscaloosa, which he had entered in 1843, was in CA in 1855, and was a merchant at Mobile AL at the time of his death. He is shown in Greene Co. AL living with his widowed mother in the 1860 census.
- 4d. **Sarah Ann Carpenter**, born c1824, married Jacob Cockrell on 30 Dec 1841 in Greene Co. AL.
- 4e. **Nathan M. Carpenter**, born 22 Dec 1826, died 5 May 1901, married first Catherine Cockrell on 7 Sep 1848, second Marjorie A. Pippen on 9 Jan 1851 in Greene Co. AL. Children:
- 4e1. **Alice Carpenter**, born 26 Nov 1854, died 1 Aug 1857.
 - 4e2. **Gertrude Carpenter**, born 10 Oct 1856, died 21 Jan 1914, married in 1878 to Latimer Boyce. Two children shown in 1900 census:
 - 4e2a. **M. L. Boyce**, age 17 in 1900.
 - 4e2b. **James P. Boyce**, age 15 in 1900.
 - 4e3. **Frank Carpenter**, born 21 Sep 1859, died 19 Oct 1887.
 - 4e3. **Fannie Carpenter**, born c1862, died 11 Apr 1944.
 - 4e4. **Mamie Carpenter**, born 28 --- 1866, died 1 Nov 1897, married Dr. J. S. Boyce.
 - 4e5. **Infant Son Carpenter**, born and died 4 Apr 1861.
- 4f. **Martha Carpenter**, born c1829, married Reuben Weaver on 9 Nov 1854 in Greene Co. AL.
- 4g. **Elizabeth Carpenter**, born c1833, possibly married Benjamin T. Higgenbotham on 10 Jan 1856 in Greene Co. AL.
- 4h. **Samuel Thompson Carpenter**, born 13 Nov 1835, killed while a soldier in the Civil War, entered the University of Alabama in 1854, married first Mary M. A. Johnson on 18 Jan 1855 in Greene Co., second Clementine C. Hamblett on 20 Dec 1860 in Greene Co. Children:
- 4h1. **John T. Carpenter**, born 6 Oct 1858, died 4 May 1859.
 - 4h2. **M. A. Carpenter**, born c1860.
- 4i. **Jubal Carpenter Jr.**, born c1838, married first Martha Ann Carnes on 1 Jan 1857 in Greene Co. AL, second in 1861 in Greene Co. AL to Hattie Ellis.

① See Reunion File - Thomas Benton U, Sr

I. Mary Florence U of the Moss U/Whitney & Suddas

A. Donald Bennett Cameron, Sr 1011 North Fulton St, Raeford, NC 28376

1. Betty Cameron and Ronnie Camrin [Address: 4615 B. Grindstone Drive, Raleigh, NC 27604]

2. Donald Bennett Cameron, Jr (PSU)

B. Sarah Marie Cameron [Address: Marie C. Brown and Vernon Weaver Brown, Jr 442 West Cole Ave, Raeford, NC 28376]

1. Evelyn Marie Brown and Al Evan Fram [Address: 7515 N. 21st Place, Phoenix, AZ 85021]

a. Brian Fram

b. Michael Fram

2. Vernon Weaver Brown, III and Mary Ann - [Route 2, Box 245E, Sillington, NC 27546]

3. Cameron See Brown and Kathy - [Route 1, Box 268, Raeford, NC 28376]

→ a. Kelly Brown

b. Adam Brown

C. Mary Florence Cameron and James R. Weaver, Sr [Address: 813 N. Main St., Raeford, NC 28376]

1. James R. Weaver, Jr "Jimmy"

2. Mack Weaver

3. Bob Weaver ↑

② See Str 25JUL2001 Elsie Faye Ingram to RPH

Bob Weaver died NOV 2000 - "very sad - He was so young"

③ From: Thomas Benton U, St Scrapbook - 20 MAY 1999
Pg (13) & (78)

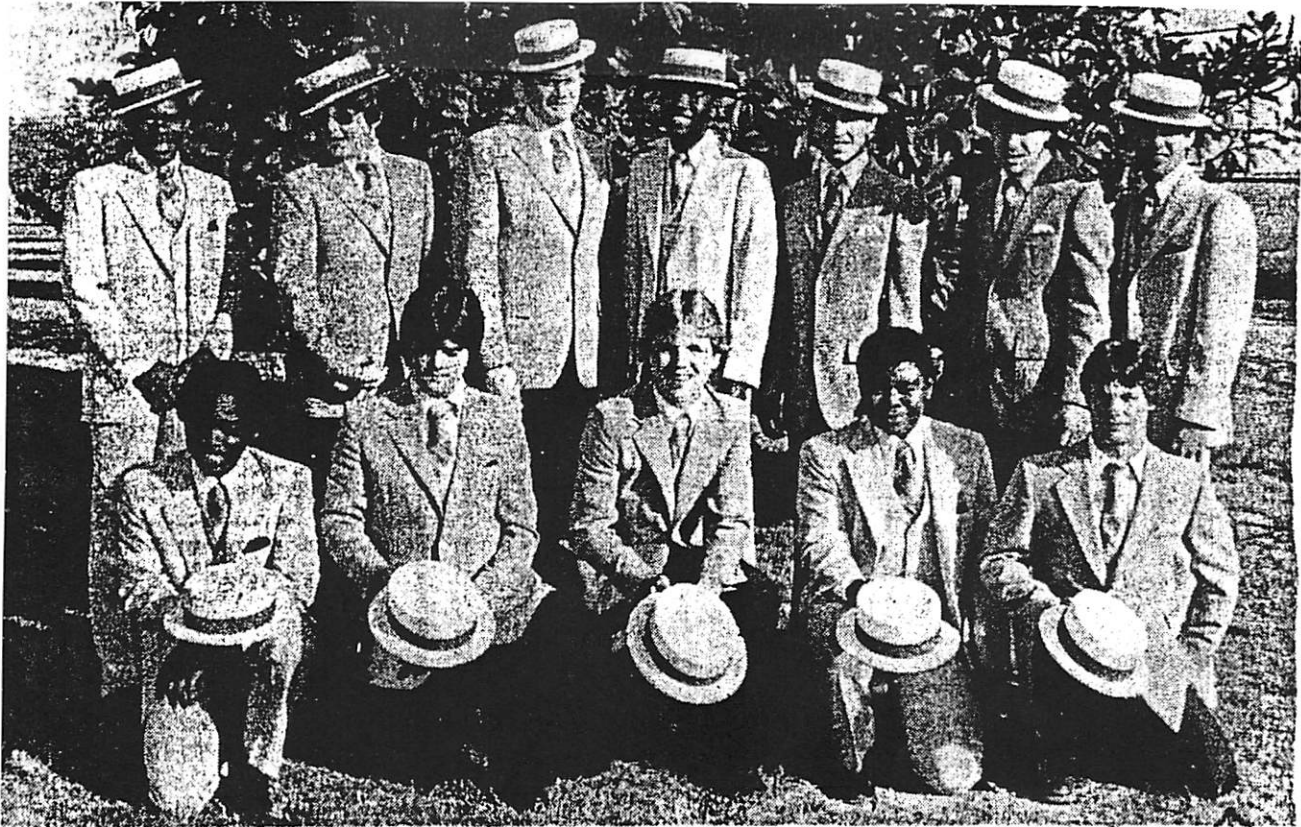

78

FESTIVAL SINGERS -- The Barbershop Singers of Hoke County High School, shown here, will sing Thursday evening at the annual Hoke County Fine Arts Festival in the gymnasium of Upchurch Junior High School at 5:30 and again at 6:30. L-R, front -- Francis Leggett, Bobby Carter, Mark Ivey, Bennie Glover, and Bob Weaver. Rear, L-R Bernard Bridges, Brian Foster, James Odom, James Kelly, vice president of the group, Willett Bissett, Andrew Parks, and Mike Cook, president. Amy Schuchard is accompanist. [Staff photo.] → A

A = BOB WEAVER

DeVry names Weaver to term dean's list ⑬

D → Bob Weaver, son of Mr. and Mrs. James Weaver of Raeford, has been named to the Dean's List at the DeVry Institute of Technology in Atlanta, Georgia.

To be eligible for the Dean's List, students must have between a 3.0 and 3.49 grade point average (out of a possible 4.0) for the last term of study. Weaver, a student in the Electronics Engineering Technology program, has a 3.0 GPA.

DeVry Institute of Technology is part of the DeVry Inc., network of 11 campuses that specialize in Electronics Technology and Computer Science for Business. DeVry Inc. is one of the largest postsecondary technical education organizations in North America.

○ FROM BIFILE OF ALAN MARSHALL MCGEE, JR. ENTRY 18 OCT 2006

I. Moser U - Head of Clan

A. Whitney U

1. Bennett A. U

a. Thomas Kenton U, Sr

i. Mary Florence U

(I) SARAH MARIE CAMERON MA 2 AUG 1992 ()

VERNON WEAVER BROWN, JR b 6 APR 1925

(Buncombe Co, NC d 29 MAY 2003 (Buncombe
Co, NC (Bur - Asheville, NC)

(A) EVELYN MARIE BROWN b Charlotte, NC MA 28 APR 1984 () EVAN KEITH
FRAM b 2 MAY 1956 (Burlington, Chittenden Co, VT) S/O EDWARD D. FRAM

(1) ERIC MICHAEL FRAM b 3 APR 1994 (Phoenix, AZ)

(B) VERNON WEAVER BROWN, III b Bluefield, WV MA 19 MAY 1978 (Wake Co, NC

MARY ANNE MITCHELL b 24 FEB 1958 (Norfolk Co, NC)

(1) HOLLY MARIE BROWN b 13 MAR 1987 (Lee Co, NC

(2) Adam Matthew Brown b 2 DEC 1987 (Orange Co, NC)

(C) CAMERON LEE BROWN "CAM" b Bluefield, WV MA 10 NOV 1984 (Pinehurst, NC

CATHERINE VAUGHN ANGLE "CATY" b 12 FEB 1956 (Youngstown, OH)

(II) FLORENCE LOUISE CAMERON d 10 MAY 2004 (Moore

Co, NC) (Bur - Rutherford, NC) MA 28 JUN 1955 ()

JAMES ROBERT WEAVER, SR b 6 APR 1921 () d 18 MAY

2003 (Rutherford, NC) (Bur - AS WIFE)

(A) JAMES ROBERT WEAVER, JR MA () (CANDACE - -

(1) JAMES ROBERT GROOMER

(B) ← MARK CAMERON WEAVER b 8 JUL 1961

(C) ROBERT TANNER WEAVER "BOB" b 29 DEC 1914 (Fayetteville, NC) d 14 NOV 2000
(Greenville, NC)

SCOTTY

WEAVER

XIV. 55663

○ FROM Ltr 8 MAY 2007 Elizabeth Carol Patton to RPA Pgs 8-10

I. George U - Head of Clan

A. John U, II

1. Henry Alwin U

a. Mary Belle U

i. Suzannah Ethel Rice "Susie" - Details on

one of her children are given below NAME GRADY YOUNG

B. Grady Young (March 29, 1912 - d. Mar. 11, 1997) m. Lonnie Esie Elam
(b. ___ d. Mar. 7, 1997

△△ 1. Hollis Van Young b. 1933 m Janie Cole

△ a. Steven

△ b. Misty

△□ 2. Donovan Kay Young m. Linda-1st

△ a. Tommy

△ 2nd wife Donna Pitman

△ a. Mika Kay

△ b. Cheryl Dee

△△ 3. Sandra Rae Young b. Aug. 6, 1945 m. Howard Weaver

△ a. Scotty Weaver ↗

△ b. Natalie--adopted

SHAYE

WEAVER

○ The Apex Herald WED 6 DEC 1995 Apex, NC

I. Jim Weaver

md (1) Jeane Shirley

A. Mark R. Weaver

B. Shaye Weaver ↑
md (1) -- Blair

MARK WEAVER

Mark R. Weaver of Falls Church, Va., passed away on November 25, 1995 at the age of 38. He was returning home after a Thanksgiving Day visit with his father and friends in Cary.

A funeral service was held on Thursday, November 30 in the Macedonia United Methodist Church in Cary. Rev. Glen Mason officiated. A private graveside service was held in the Apex Cemetery.

Mark is the son of the late Jeane Shirley Weaver and Col. Jim Weaver of Cary. He has one sister, Shaye Weaver Blair.

In lieu of flowers, donations may be made to either the Macedonia United Methodist Church Building Fund, 2904 Walnut St., Cary, N.C. 27511 or the American Heart Association, Section 5, 3901 Computer Drive, Suite 100, Raleigh, N.C. 27609.

○ See STY 2 JUN 1992 Paul T. U to R P4

I. Annabelle U (Annie Bell U) of the Julia U / Calvin U
 U Sudan - Benjamin U Lane

A. Joyce See McClead

1. Donald Stevens Weavers and Claire Gaddy

a. Brian weavers

2. Debbie weavers and Norie Sheppard

a. Trent Sheppard

b. Tyles Sheppard

c. Misandi See Sheppard

3. Stanford weavers ↑

4. Michael weavers and Brenda Johnson

STANLEY

WEAVER

XID-30082

○ See file 2 JUN 1992 Paul T. U. to RPH

I. Jessie Virginia U of the federal U/ Calvin U Subclass
- Benjamin U Line

A. Nazel Mitchell and Elyah E. Weavers

1. Stanley Weavers ↑ and Jackie Danenport

a. Lisa Weavers and Mike Waters

2. Betty Weavers and Jimmy Dazier

a. Sherrie Dazier

b. Shelia Dazier

STEVEN GREGORY WEAVER XFD-22203

① see ltr 22 FEB 1989 Ray Alan Sparks to RPU

Steven G. Weaver b 19 NOV 1948 (Tucson, AZ)
md Priss Peterson. Steven is son of Ray Alan
Sparks, gr of Zea Frank Sparks & gr of Mary
Delaney of the Richard W, III / Clarence W Subdan
and of the Charles W / Charity W Subdan.

② see ltr 24 MAR 1989 Ray Alan Sparks to RPU

Steven Gregory Weaver md Mary Priscilla Peterson
in Paulina, IA. She was born there.

○ The Naaman Mills Family By W. A. Mills - Pg 31

I. Abraham Mills

A. Naaman Mills

1. Loretta Mills - CGM of RPA
2. Matthew Mills

a. John Addison Mills 1824-1884

Had 9 children ← a. Columbus Washington Mills 1855-1928
 # 11 (I) Commodore Mills 1882-1954

PRESENTED

HERE

- △ (H) Leonard Odell Mills (b 4 Apr 1921, d 27 May 1989) m 28 Nov 1939
- △+△ Sudie M. Jackson (b ca 1921). Married by JP J.B. Danielly, in Raleigh, NC. He is buried at Montlawn Cem., Wake Co., NC.
- △ Leonard served in the U.S. Army during WW2 and received many awards for his service. Resided in Raleigh, NC. Children:
- (a) Leonard Earl Mills (b 22 Jun 1942) m 27 Jun 1964 Jean Elizabeth Hege (b 9 Dec 1942). Married in Raleigh, NC. Resided in Waldorf, MD. Their children:
 - a1) Cynthia Jean Mills (b 26 Jun 1967).
 - a2) David Earl Mills (b 25 May 1969) m Oct 1993 Suzi Weaver Married in Las Vegas, NV.
- (b) Archie Levern Mills (b 16 Jan 1948) m 3 Jul 1982 Jennie Tyson. Married in Wilson, NC.
- (c) Janet Sue Mills (b 16 Sep 1956) m 25 Aug 1979 Edward Dinsmore Evans. Married in Wake Co., NC.

○ The Naaman Mills Family By W.A. Mills - Pg 31

I. Abraham Mills

A. Naaman Mills

1. Loretta Mills - CGM of RPM
2. Matthew Mills

a. John Addison Mills 1824-1884

Had 9 Children ← a. Columbus Washington Mills 1855-1928
 # 11 (I) Commodore Mills 1882-1954

PRESENTED

HERE

- Δ (H) Leonard Odell Mills (b 4 Apr 1921, d 27 May 1989) m 28 Nov 1939
 Δ+Δ Sudie M. Jackson (b ca 1921). Married by JP J.B. Danielly, in
 Δ Raleigh, NC. He is buried at Montlawn Cem., Wake Co., NC.
 Δ Leonard served in the U.S. Army during WW2 and received many
 — awards for his service. Resided in Raleigh, NC. Children:
 (a) Leonard Earl Mills (b 22 Jun 1942) m 27 Jun 1964 Jean Elizabeth
 Hege (b 9 Dec 1942). Married in Raleigh, NC. Resided in
 Waldorf, MD. Their children:
 a1) Cynthia Jean Mills (b 26 Jun 1967).
 a2) David Earl Mills (b 25 May 1969) m Oct 1993 Suzi Weaver
 Married in Las Vegas, NV.
 (b) Archie Levern Mills (b 16 Jan 1948) m 3 Jul 1982 Jennie Tyson.
 Married in Wilson, NC.
 (c) Janet Sue Mills (b 16 Sep 1956) m 25 Aug 1979 Edward Dinsmore
 Evans. Married in Wake Co., NC.

T. J. WEAVER

① See Granville Co, NC Marriage Records extracted by
RPM on 20 FEB 1981

Bond Date 12 NOV 1859. A. H. U [Archibald H. U]
to Mary E. Dement. Bondsman = A. H. U &
Wm Dickerson, Md by T. J. Weaver M. C.
on 13 NOV 1859.

THOMAS WESLEY WEAVER

CA Butler

MDM

WEAVER	THOMAS	WESLEY	06/22/1945	MALE	UPCHURCH	ALAMEDA
--------	--------	--------	------------	------	----------	---------

VIOLET LANE WEAVER ① XID-1100

① See Will of William Clayton U (XID-734) in which he names sister Marie Weaver & her 3 daughters Violet Weaver, Mable Weaver & Marie Weaver.

② See Notes of RPH phone call 25 FEB 1980 to Marie Hayes U (XID-1096) Marie says she has a daughter in Indianapolis, IN named Violet (Weaver) Williams. They are doing well and have 2 children

A. Mable Sue Williams and — Nameth

B. Ivan^{F.} Williams, Jr. and an English girl.

He is now in Korea — has an Air Force career.

[Note 2 B then shows that Violet Weaver and Ivan Williams Sr-RPH]

③ See Photo File for Pictures of Violet Weaver

Photo File 85-15-B. with Father & Sister Marie AUG 1960

" " 85-14-A with sister Marie 1952

" " 85-3-C - with 2 sisters

④ See obit for Marie Thayer U who d 20 JUN 1988. At this time her daughter Mrs Violet Williams (VWU) was living in Indianapolis, IN

⑤ See Photo File 89-16 for two photos of Violet Weaver with her Uncle, GM, and two cousins. Note that the description indicates that Violet was the daughter of Marie Thayer U by her 1st husband James T. McKelvey (note the spelling of MCKELVEY in former version of MCKELVEY-RPH)

VIOLET LANE WEAVER PG3 XID-1100

⑥ From Profile of Uncle Frances Weaver. Entry 15 MAY 2010 - Pg 6

Violet Lane Weaver (4/9/1913 - 9/26/2001)
married ~~to~~ Ivan Francis Williams, WWII Vet
of Mitchell, Ind. He worked for Eli Lilly Co. as
secretary. He worked for Ford Mtr. Co., machinist
& later retired a night supervisor at Annapolis Post
office - He died in June 1981 -

WHITNEY JAMES WEAVER

① The Zebulon Record THUR 19 JUN 1986 Zebulon, NC

Whitney James Weaver

Whitney James Weaver of Wilson, a salesman for Southern Life Insurance Co., died Wednesday, June 11. Funeral was Friday afternoon at Our Redeemer Lutheran Church, with burial in Maplewood Cemetery.

Surviving: wife, Mrs. Betty Rice Weaver; daughters, Mrs. Debra W. Carter of Zebulon, Mrs. Lynne W. Warren of Wilson; sisters, Mrs. Edith W. Turner of Silver Springs, Md., Mrs. Ruby W. Deaver of Dudley, Mrs. Carol W. Still of Warrentonville, S.C., Mrs. Faye W. Edwards of Germantown, Md.; brothers, David Weaver of South Carolina, William "Billy" Weaver of Alaska, Ellis Weaver of Indiana; four grandchildren.

In lieu of flowers, memorial contributions may be made to the Heart Fund or Our Redeemer Lutheran Church.

WILBERT DAVID WEAVER

○ The Cary News SON 1 NOV 1987 Cary, NC

Wedding is planned

Mrs. Mamie W. Hill of Louis-
burg announces the engagement
of her daughter Judith Ann to
Wilbert David Weaver, son of
Mrs. Ina Weaver of Smithfield.

The wedding is planned for
November 14 at Flat Rock Bap-
tist Church, Louisburg.

WILLIAM

WEAVER

① COURT MINUTES OF GRANVILLE CO, NC - 1746 - 1820 - ABSTRACTS BY ZAE HARGETT GWYNN PUB BY JOSEPH W. WATSON 1997

- Inspected by RPA 10 OCT 2007 in Franklin Co, NC Public Library
- Lenoir, NC - 3 Entries for John U, 5 Entries for William U - See Below.

RPA INTERPRETION: - The options for the two names shown are as follows:

- I. Michael U, I
- A. Richard U, I

1. James U, I

- A. William U, II b1735 Δ
- 1. William U, III b1774 Δ
- 2. John U, IV b1770 Δ
- B. Michael U, III
- Δ 1. William U, IV d 1787

Among the 5 listings for W^m U the only one possible for W^m U, II would be AUG 1761 or he died 1787 (Wilkes Co, NC). He was in Granville Co, NC at one time

The earlier listings for W^m U could have been for W^m U, I and the later ones for W^m U, III

The listings for John U assumed to be for JOHN U, IV

JOHN U, IV

1. COURT - NOV TERM 1789 PG 84

29.-- Fines paid for assault and riotous behavior by DAVID BRADFORD, WM. WILKERSON, WM. WEAVER, JOHN UPCHURCH.

2 COURT - FEB TERM 1799 PG 170

408 JOHN UPCHURCH permitted to keep tavern at his house.

3 COURT - MAY TERM 1799 PG 173

431- Grand Jurors qualified for this term. JOHN UPCHURCH, permit to keep tavern at his house.

WILLIAM U [II, III, IV?]

1. COURT - AUG TERM 1761 PG 58

66.-- WILLIAM UPCHURCH, assignee of JOS. JNO. ALSTON, vrs. GEORGE JORDAN with ROBT. JONES attorney for defendant.

2. COURT - AUG TERM 1786 - PG 66, 67

19-- WILLIAM CAWTHORN proved deed from WILLIAM UPCHURCH to SAMUEL JONES.

3. COURT - NOV TERM 1789 PG 83

75-- ELIZABETH DAY bound to WILLIAM UPCHURCH.

4. COURT - FEB TERM 1791 PG 91

89- Grand jurors appointed: PEYTON WOOD, WM. GRAVES, WM. HESTER, JOS. GOOCH, JAS. M. DANIEL, BENJA. MOORE, LEWIS AMIS, SAML. HARRIS, SAML. WALKER, ROWLAND BRYANT, JAS. HASKINS, WM. ROBERTS, JOHN BRADFORD, WM. UPCHURCH, JOHN WILLIAMS, JOHN SMITH.

5. COURT 4 MAY 1801 PG 189

WILLIAM UPCHURCH ordered to pay support of bastard child begotten on the body of PHEBE LINDSEY.

WILLIAM

WEAVER

AID-53806

○ From It's 30 MAY 2004 James Ray Taylor d RPA-7G (13)

I. Abel U, Sr

1. John U b 22 APR 1814 (NC)

m(1st) 8 DEC 1835 (Greene Co, AL)
Jane Muller 1819-1840

|| Tillman Perry U

m(2nd) 27 APR 1843 (Greene Co, AL)

Armenia Jane Hight 1825-1894

i. DORA J. U b 24 MAY 1883 (AL) d 15 MAY 1977 ()

(Bur-Union Christian Church Cem, Union, Greene Co, AL)

m d 24 DEC 1902 () b 20 JAN 1870 () d 17 FEB 1930 () (BUR-ASWTF)

CHILDREN

5. Sallie Adelle Wilson-3075 (b.18 Dec 1909)

sp: Mack McCormell Byars Sr-3577 (b.6 Oct 1902;m.10 Oct 1924;d.22 Dec 1984)

- 6. Willie Mae Byars-3578
sp: Wallace Reed-3584
- 6. Maxine Byars-3579
sp: William Weaver-3585
- 6. Bobbie Grace Byars-3580 (b.25 Nov 1935)
sp: Howard Mabry Tant-3586 (b.22 Jan 1933;m.22 Sep 1957)
 - 7. Paul Howard Tant-3587 (b.7 Aug 1958)
 - 7. Carol Suzanne Tant-3588 (b.20 Jun 1964)
 - 7. Cynthia Janelle Tant-3589 (b.12 Jul 1972)
- 6. Larry Byars-3581
- 6. Betty Jean Byars-3582 (b.16 Aug 1939)
sp: Edgar Rayburn Toler-3590 (b.24 Sep 1937;m.15 Jun 1958)
 - 7. Joni Renee Toler-3591 (b.21 Mar 1959)
sp: Jeffery Wynell Junkin-3594 (b.27 Jul 1957;m.16 May 1980)
 - 8. Justin Ryan Junkin-3595 (b.14 Sep 1982)
 - 7. Kenneth Ray Toler-3592 (b.18 Feb 1963;d.20 Feb 1963)
 - 7. Jon Randall Toler-3593 (b.4 Nov 1967)
sp: Elizabeth Renick Nebergau-3596 (b.25 Aug 1966;m.28 Dec 1992)
- 6. Mack McCormell Byars Jr-3583 (b.18 Sep 1943)
sp: Sharon McLemore-3597 (b.28 Jan 1946;m.5 Jul 1969)
 - 7. Brian Michael Byars-3598 (b.1 Jul 1982)

5. Roy Wilson-3072

5. Leslie Wilson-3073

5. Robert Wilson-3074

5. Earl Perry Wilson-3070 (b.3 Jan 1919)

sp: Katie E Crawford-3575 (m.5 Sep 1942)

6. Phillip Howard Wilson-3576 (b.1948;d.7 Dec 1966)

5. Brady Howard Wilson-3071 (b.6 Feb 1920;d.11 Jul 1943)

sp: Ruby Crawford-3284 (b.19 Mar 1924)

6. Howard Perry Wilson-3285 (b.19 Sep 1943,-Hale,Alabama)

sp: Sandra Elaine Ayer-3286 (b.3 Dec 1949;m.9 Jan 1967)

- 7. Tonya Louvah Wilson-3287 (b.4 Mar 1969)
sp: Thomas Edward Mann-3289 (b.5 Nov 1966;m.1988)
 - 8. Sarah Elizabeth Mann-3290 (b.1 Jan 1990)
- 7. Phillip Scott Wilson-3288 (b.1 Feb 1971)
sp: Jaci Gayle Fishback-3291 (b.29 Apr 1972;m.1992)
 - 8. Haley Brianne Wilson-3292 (b.23 Jan 1993)

5. Amond Wilson-3076

sp: UNKNOWN

6. Butch Wilson-3600

WILLIAM

WEAVER

COURT MINUTES - GRANVILLE CO, NC 1746-1820 BY

ZAE HARGETT Gwynn Pub by Watson 1977 COMPARISON AGE DATA FOR 3 U'S

WM U, II	SONS	
b 1795	JOHN IV	WM III
	b 1770	b 1774

- A Court held August 1761 PG 58 # 66 WILL-
IAM UPCHURCH, assignee of JOS. JNO. ALSTON, vrs.
GEORGE JORDAN with ROBT. JONES attorney for defend-
ant. 26 ✓ 0 0
- B August term 1786- PG 66 # 19
WILLIAM CAWTHORN proved deed from WILLIAM
UPCHURCH to SAMUEL JONES. 51 ✓ 16 12
- C February court 1790 PG 83 # 25 ELIZA-
BETH DAY bound to WILLIAM UPCHURCH. 55 ✓ 20 16
- D PG 84 # 29
Fines paid for assault and riotous behav-
ior by DAVID BRADFORD, WM. WILKERSON, WM. WEAVER, JOHN
UPCHURCH. 55 20 ✓ 16
- E February Court 1799 PG 170 # 408
JOHN UPCHURCH permitted to keep tavern at his
house. 64 29 ✓ 25
- F May 4, 1801 PG 184 # 120 WILLIAM UPCHURCH
ordered to pay support of bastard child begotten on
the body of PHEBE LINDSEY. 66 31 27

NOTE: Circumstances dictate that the Upchurches named above include only William U, II and his two sons John U, IV and William U, III. Entries A, B, C certainly include William U, II and not his son William U, III. Entries D & E are safely assigned to John U, IV. For Entry F the reference could be to William U, II or William U, III. Question - did William U, II live until age 66 (4 MAY 1801) - if not then Entry F applies to William U, III, a most likely outcome - RFD 31 JAN 2002

WILLIAM

WEAVER

○ MACEDONIA MIDWINTER CEM - SWIFT CREEK TSP - WAKE
CO NC. MEMBERS OF THE WEAVER FAMILY

Watkins, Lula, b. 28 Apr 1887, d. 23 Sep 1964, w. of Wm. Weaver ↑

WILLIAM

WEAVER

○ Midway Cem - Supt Creek Twp - Wake Co, NC
Recorded by RPR 19 JUN 2006

H. C. WATKINS 11 SEP 1847 - 16 AUG 1922

WIFE = LOUISA F. KING 3 JAN 1847 - 13 AUG 1932

LULA WATKINS 28 APR 1887 - 23 SEP 1964

WIFE OF WILLIAM WEAVER

THOMAS L. WATKINS 10 JUN 1875 - 29 APR 1940

NOTE: On 19 JUN 2006 it was observed these sites had
been recently cleared.

WILLIAM

WEAVER

○ Apex Herald WED 29 MAR 1995 Apex, NC

I. Carlos Fernandez
m.d. Hilda - -

A. Ronald Fernandez
m.d. Elizabeth Weaver ←

1. Joseph Henry Fernandez
2. Michael Fernandez
3. Caroline Fernandez

X. William Weaver

It's a boy!

Elizabeth and Ronald Fernandez of Apex announce the birth of a son, Joseph Henry, born March 7, at 8:09 a.m. at Rex Hospital weighing 8 lbs. 1 oz. and 21 1/2 inches long. Joseph has a brother, Michael, 8 and sister, Caroline 3. The proud grandparents are Hilda Fernandez of Apex, Carlos

Fernandez of Florida and William Weaver of Florida.

WINKLE FRANCES WEAVER PG1 XID-1101

- ① See Will of William Clinton W (XID-734) in which he names ~~sister~~ Marie Weaver & her 3 dau Violet Weaver, Winkle Weaver & Marie Weaver
- ② See Register of Deeds Records - Raleigh, NC.
A. 10 OCT 1919 - white ♀ Child born - Name appear written as Winkle Frances Weaver. (Note I take this to be Winkle Frances Weaver - RPW)
F = Odis R. Weaver (I assume Otis R Weaver - RPW)
M = Marie Hayer Weaver. - Physician = James R. Roger - 317 E. Peace St.
- ③ See Notes of RPW 25 FEB 1980 Phone Call to Marie Hayer W (XID-1096)
Marie has a dau Winkle Frances Weaver now in Phoenix, AZ who had James Grady. James was in ^{Foundry} business with his father in Raleigh, NC but went to AZ for his health (Asthma). He is now dead. Winkle works with the Motor Vehicle Dept and is working on her MS degree in Management at ASU - Now in her 3rd year there. She has a son at Northern Arizona University.
- ④ See notes of RPW 15 OCT 1980 visit to Annie Fannie Dickson Winkle ^(weaver) Brady has a son Richard Grady who is now at NAU. Annie Fannie tried to contact Winkle to honor her but in or 15 OCT 1980 visit but was unable to make contact
- ⑤ See Photo File for pictures
photo File 85-3-C - with 2 sisters
- ⑥ See Notes of RPW call 17 AUG 1985 to Annie Fannie Dickson Winkle Frances (Weaver) Brady - phone no 266-2823 is now retired - still in Phoenix. Annie gave her Ypswich literature. She seemed not much interested. I will call.

⑦ See obit of Marie Thayer U who d 20 JUN 1988 at which time her dau Mrs Winkle Swing (WFW), was living in Phoenix, AZ

⑧ Rec'd 29 MAR 2010

Mr. Robert P. Upchurch
351 Shetland Valley Court
Chesterfield, Mo. 63105-4840

Winkle W. Swing
840 E. Flynn Lane
Phoenix, AZ 85014-1036



WINKLE SWING
"This is fun!"

Love of Peace, Harmony and Balance

840 E. Flynn Lane
Phoenix, AZ 85014
602-266-2873

ON BALK:

Avocation:

"The Lord is my Shephard!"

Vocation:

- Member: Emblem Club - "50 year" Canasta Club
- Bola Tie Society - Volunteer
- Philanthropist - Historian
- Wife - Mother - "Grammy" - Caregiver -
- Retired, Arizona Department of Transportation

3/25/2010

A Special Note

Dear Phil Upchurch:

Belated ^{Happy} 82nd Birthday to you! I'll be 91 this Oct. and still enjoying life with family and friends.

Regret late response to your 2/9 letter, but have had more house guests from East--Va--the last one -- my niece Winkle Sue Nemeth, PHD, who took your E-mail address from your letterhead for contact.

Please do contact me, when you arrive in Arizona this May, so we can schedule a visit while you are here.

I'm packing today for short visit out of town -- thus this short, overdue response.

Looking forward to our May visit!

Winkle Swing

⑨ Notes of RPU call 21 APR 2010 to Winkle (602) 266-2873

We had a nice 10 min talk. She is pleased SSU, Doin (u) Halk and I will visit her in her home at 9:00 AM on SAT 15 MAY 2010 in Glendale, AZ. Directions - Pick up Doin at 8:30 AM - proceed on Grand Ave (HWY 60) into Glendale - turn east on Glendale Ave - Go past I-17, past 7th Ave, past central & after 7th Street take 2nd right on 10th Street - then turn right on Flynn Lane - Her home is 2nd house on Right

In our chat Winkle mentioned that when she was about 5 in 1924 she often visited her GF J.W. H, Sr in R'rankette. At that time he ran the Yelush store and lived in the house across from the store to the East - what I refer to as the Central King Home. She remembers stories about the service of BJH in the Civil War and recalls the 2-story home she thought was his. I must get more details from Winkle.

⑩ Notes of RPU/SSU & Doin (Uphandy) Halk visit to Winkle on 15 MAY 2010 in her home in Phoenix, AZ. We arrived about 8:45 AM and spent about 2 1/2 hours - enjoying a lovely breakfast spread. Winkle provided two articles on the JEROME/PRESCOTT Ave which I have discarded. She also provided an AZ/NM map (placed in map file) + 2 articles on John William H, Sr - placed in the Profile & moved from there. She also provided 9 sheets of data on the children of John William H, Sr (Her GF) which I will retain in the Profile of WFW and move from there. [DTP]

RECAP OF ROUGH NOTES MADE DURING THE VISIT

Present: Winkle, Her son [△] Richard Mark Grady & his 2nd wife [△] SHIRLEY + Winkle's friend BOB who has an interest in Family History BAXTER

Winkle met (1st) James Haywood Grady whose father owned the Carolina Franking in Raleigh, NC "JIMMY"
She met (2nd) C. Russell Surr
Winkle was bookkeeper for a Salvage Co in Raleigh, NC

(10) NOTES OF 15 MAY 2010 - CONTINUED

Winkle & husband moved to AZ in 1946. For 18 years they drove back to NC for visits. Her 1st husband needed AZ for his health.

Winkle & her parents often visited her GF JWU, Sr in Rhamkette in the 1920's when he ran the Ughnerk store and lived in the Antone King House. At that time they lived at 702 Bayland Drive. They sold this to her Uncle Willie [WCU, Sr] and he died in this house. Name paid for it. They moved to the farm at 320 Bush Jones Rd which they bought from Raleigh Samper Bush Jones who had many/abundant Melbourn. Bush kept the farm across the road. Nearly near BARROWS (?) Apple orchard.

From Rhamkette JWU, Sr & wife moved to Person Street (He would stay at the farm on Bush Jones Rd in the summer). Then they moved to Morgan Street where JWU, Sr & wife died. Their son Willie took lunch at Morgan St.

Winkle father had 2 Barber shops in Raley
 Danie of D & U market was a BIL of Willie
 A colored man with Thomas had wife Caroline & 12 sons and owned 12 acres on Bush Jones Road. Also lived in Rhamkette.

(11) Below are questions I proposed to ask Winkle, but she passed away before I got a chance to do so - RFW 17 JAN 2011

Questions to ask Winkle

1. GO of Billie June U "Niece Winkler" named in obit of Billie June d 2006 - but not in obit of Anne Lamm d 2004 - Could have been born in between
2. Did Billie June U marry a 2nd time - Her obit carrier the last name of her 1st husband Winkler's.

WINKLE FRANCES WEAVER PG5 AID-1101

⑫ News of the death of WFW was sent via letter 4 DEC 2010 to RPH from her good friend Robert J. Baxter in which he reported.

DATED 4 DEC 2010
REC'D 7 DEC 2010

Note: Bob was present when RPH, JSU, & Davis & Wells visited univ on 15 MAY 2010

Dear Phil Upchurch

For your very good records, enclosed are copies of obituary, and funeral leaflet for Winkle (Weaver) (Grady) Swing - AID No. 1101 in your Upchurch Bulletin. She collapsed and died minutes later about 5:00 pm EST, Nov. 27, while visiting her sister, Marie, in Connecticut.

Winkle enjoyed a long blessed life - with good health up to the minute she collapsed, good looks, good mind, good personality, gracious Southern warmth & charm, and, since her retirement in 1983 at least, a daily effort to help others. The last 10 years she and I have held leadership roles in 4 orgs. plus 2 other orgs. for her plus her life-long leadership in her church. I love her and will deeply miss her until we are together in Heaven. Sincerely

Magna Charta Barons - Sons of the American Revolution
Sons of Union Army Veterans - Sons of Confederate Veterans

Bob Baxter

Details on the last visit provided by Bob are shown on the next page

(12) - Last rates for WFWJ - CONTINUED

In Loving Memory Of

~Winkle F. Swing~

Entered Into Life

October 10, 1919

Raleigh, North Carolina

Entered Into Rest

November 27, 2010

Southington, Connecticut

Funeral Service

Friday, December 3rd, 2010

*Orangewood Presbyterian Church 7321 N. 10th St
12:00 P.M. PHOENIX AZ 85020*

Officiating

Reverend Kenneth G. Page

Final Resting Place

Greenwood Memory Lawn Cemetery

Phoenix, Arizona

Amazing Grace

*Amazing Grace, how sweet the sound,
That saved a wretch like me,
I once was lost, but now am found,
Was blind but now I see.*

*Tw'as grace that taught my heart to fear,
And grace my fears relieved
How precious did that grace appear,
The hour I first believed.*

*Thru many dangers, toils, and snares,
I have already come,
Tis grace hath brought me safe thus far,
And grace will lead me home.*

*When we've been there ten thousand years
Bright shining as the sun
We've no less days to sing God's praise,
Than when we'd first begun.*

(Swing, Winkle F.

Winkle F. Swing, 91, of Phoenix, Arizona, passed away on November 27, 2010. She was born October 10, 1919 in Raleigh, NC to Richard Weaver and Marie Upchurch. Winkle moved to Phoenix in 1946 with her husband James Hayward Grady. Their one son Richard Mark Grady born June 14, 1959, resides in Chandler, AZ. Twelve years after the passing of James, Winkle met and married Russel Samuel Swing and had a wonderful twenty years together. She had a wonderful 35 year career with the Arizona Department of Transportation and retired as the Director of Motor Vehicle Records. Winkle was an active member of Orangewood Presbyterian church for over fifty years. She volunteered at Phoenix Memorial Hospital for over 10 years, as well as the Emblem Club (Women's Auxiliary of Elks Club). Her hobbies included traveling around the world to far places like China, London, Ireland, Australia, Japan, and Hawaii. She was preceded in death by her sister Violet Williams, husband, James Hayward Grady and her late husband, Russel Samuel Swing. Winkle is survived by her son, Richard Mark Grady, daughter-in-law, Shirley Ann Grady, daughters, Jessica Kay Spandau (Grady) and Alyssa Marie Grady, sister, Marie Fleisher (Weaver) of CT, nieces, Debbie Fleisher of CT and Winkle Sue Nemeth of VA, nephews, Randy Fleisher of CT and Ivan Williams of CO. Visitation will be held on Friday, December 3, 2010 at 11:00 A.M. with Funeral Services at 12:00 P.M. at Orangewood Presbyterian Church, 7321 N. 10th St., Phoenix, AZ 85020. Interment will follow at Greenwood Memory Lawn Cemetery. The family requests in lieu of flowers that donations be made to Winkle's church, Orangewood Presbyterian Church, Phoenix, AZ. For more information, please visit  www.greenwoodmemorylawn.com.

WINKLE FRANCES WEAVER (8) XID-1101

ROBERT P. UPCHURCH

351 Shetland Valley Court

Chesterfield, MO 63005-4840

Home phone (636) 530-6022 Cell (314) 313-4734

email: phil@upchurchstory.com Website: <www.upchurchstory.com>



30 MAR 2010

Dear Cousin Winkle,

What a joy it was to get your letter of 25 MAR 2010. I have made a note to contact you when we get to Arizona. The graduations will be on May 13 + 14 and we will have some time before and/or after that for a visit with you. We must soon make firm travel plans.

I am very anxious to visit with you and to catch up on any details about the family that stick in your mind. Such that usually bring to the fore narratives that help provide context for the lives of our families.

In the last Upchurch Bulletin I included an article on the Upchurch-Stranock House in Raleigh. It was later reprinted in Wake Treasure, the journal of the Wake County Genealogical Society.

A copy is enclosed for your amusement along with details on my Upchurch publications.

Looking forward to a visit.

Phil Upchurch

WINKLE FRANCES WEAVER (9) XII-1101

RE'D
15 JUL 2010

Winkle W. Swing
840 E Flynn Ln
Phoenix, AZ 85028

①

7-12-2010

Dear Phil:

Just a note to let you know I am gratefully in receipt of your letter and packet dated 7/3/10.

I was at the Bayson house trying to cool off for a while & returned to a hectic week here at home --- worked a Bake Sale at the Elks Club, (a fund raiser for our Emblem Club Scholarship Fund); hosted my Canasta Club on Tuesday; cleaned house on Wed; beauty shop on Thursday; cooked Friday; hosted Shirley's 55th B-day party on Sat & her parents came in town for 3 days to be here to celebrate with us; and I went to Church this AM. Have doctor's appt @ 10th Tomorrow; will (16th) get ready to celebrate Bob's B-day on 15th & towing Goldwater home + Museum on Sat 17th.

I plan to take one-day off for me soon; and, I also have a few small details to fill in some of your 7/3 blanks which I plan to get to you before month's end.

So glad you had good trips to N.C. & that you two are back home now safe, sound & busy.

Warm regards to both,
Frank

For your amusement/study/plea I enclose herewith the 11 page master outline for William Clinton Upchurch, and his children & grandchildren. The descendants of grandchildren (if any/known) are covered in continuation sections ("CS") as indicated on the left hand side of the page. I have included only one of these (see page?) - CS 29 A, B, C for the family of your mother

I will certainly welcome any comments, additions, corrections for these pages. CS 29 has been much improved by what you supplied. So let me have any questions that come to mind. This compilation has taken years to create and has benefited from the input of many people.

Perhaps at some point we can have a chat about the source of the 1st and 2nd names of the children of John William U, Sr - your GGF.

It would be a great joy to sit and chat again in your home. In the meantime we will have to settle with the phone and letters -

My best to you and please give my regards to Bob and to Richard & Shirley

Phil Upchurch

(12)

WINKLE FRANCES WEAVER

June 3, 2010

XED-1101

REC'D
17 JUN 2010

(1)

EXTRACTION
COMPLETED
2 JUL 2010

-RPA

Dear Phil:

NOTE: NO ITEMS
ON PGS 1 & 2
NEED TO BE
EXTRACTED - RPA 2 JUL 2010

What a pleasure to visit with you,
Sallaine and Doris in my home May 15th.
--- and you are right --- I think the "Genealogy
Bug" has bitten me.

I have enclosed ⁴to check and request you
send me eight issues that you think I will be
interested in receiving and perusing.

I do regret delay in sending copied
items to you. I was vacationing out of state
since the week you left Az. until first of last week.
This past week has been hectic here as most
social activity closes down in May + June until
Sept. + Oct. My friend, Bob, chaired Bala Tie Society
& State Retirees Luncheon last week plus his Trust Families
Assn. I worked registration desk at 2 meetings + we
attended Masonic High Twelve Breakfast on Sat + Bob
has been attending Retired Teachers Assn. State
Convention this week in Tempe, Az. (Home of ASU. or
you know) The info will be waiting for you
upon your return from N.C. Hope your trip is
pleasant and productive (if you are doing research too).

I remembered you mentioning "The Bloody Angle" +
read this article shortly thereafter.

While visiting out-of-state last week I met a woman
named DORA. That is the name of Aunt Eva Jones'

NOTES:

(13)

(2)

6/3/2010

(2)

Page 60? Re The Bloody Angle - Civil War - A Civil War file

Page 5 re R. Humboldt Rd. placed in SCWV file

Page 4 to profile of

oldest daughter. I didn't remember it before when
listing her children. DORA Jones - Richmond, Va.

The Memorial Day Ceremony here at the
Pioneer's Cemetery as very impressive -- 27th year -
Cemetery started 1880 - 1914 abandoned & now "adopted"
by an Association. The Ceremony was conducted by
reenactors from SCV + Buffalo soldiers and WDC dress
in period gowns + hats.

I was going to type this "draft copy", but
if I do, it may be delayed again - so I
must close now + pack for ^{long} weekend trip with
Richard + Shirley to their summer home in Payson, Ar.,
that I look forward to visiting in the summer months

Wishing you and Sallaine a happy summer
and a safe trip home from N.C.

Warm regards,
Stinkle

MARRIED HERE YESTERDAY



Mr. and Mrs. J. W. Upchurch of 3132 Stanhope Avenue announce the birth of a daughter, Patricia John, at Mary Elizabeth Hospital, October 2. Mrs. Upchurch formerly was Miss Annie Laurie Dickson of Raleigh.

Nov. 23, 19

Mrs. John W. Upchurch of Raleigh, whose marriage was solemnized here yesterday in the Hayes Barton Baptist Church. She was formerly Miss Annie Laurie Dickson, daughter of Mr. and Mrs. Cecil Palmer Dickson of Raleigh.

HENRY D. UPCHURCH.

Henry Dodd Upchurch, 71, of 225 Shepherd Street, died at Rex Hospital early Sunday morning after a brief illness. He was a member of Pullen Memorial Baptist Church and JOUAM. He is survived by his wife, Mrs. Delia Pearce Upchurch; three daughters, Emily Dodd Upchurch, Mrs. Wallace C. Alford and Mrs. Loraine Daniels, all of Raleigh; one grandson; two brothers, William C. Upchurch of Raleigh, John W. Upchurch of Phoenix, Arizona, three sisters, Mrs. O. R. Weaver of Raleigh, and Mrs. J. P. Jones and Mrs. Jack Taylor of Richmond. Funeral services will be conducted Monday afternoon at 2 o'clock by the Rev. James W. Ray, pastor of Ridge Road Baptist Church, and Dr. John W. Kincheloe, pastor of Hayes Barton Baptist Church. Burial will be in Montlawn. Pallbearers will be John M. Monie Jr., C. D. Fowler, J. Bill Smith, T. A. Bone, J. W. Fuller and Arthur C. Hayes.

WILLIAM C. FORD.

Annie Laurie Upchurch, 90, of Phoenix passed away September 6, 2004. She and her husband John William Upchurch moved to Arizona from North Carolina in the early 50's and together founded Upchurch Candy Co. She went to the business regularly until June of last year. It is fitting that she left us on Labor Day after a life of many years of happily working. She was a gracious Southern lady remembered for her happy smile, loving and giving personality. She joined together the values of family and business. Her survivors include daughters, Patricia John Hoelle (Carl) and Billie Jeene Williams; grandsons, John Hoelle and Norman Williams; great-granddaughter, Lindsay Williams. Services will be held Saturday, September 11, 2004 at 3:00 pm, Green Acres Chapel of Light, 401 N. Hayden Rd. in Scottsdale.



9/6/04

(14)
(3)

Billie June Williams. Born on October 8, 1943 in Raleigh, North Carolina, Billie moved with her family to Phoenix in 1951. In the 1960's and 1970's, Billie taught at Kiva and Hopi elementary schools. In 1978, she joined the family business, Upchurch Candy Company, which was founded by her father, John William Upchurch, Jr. Billie was most recently the president of the company. With a passionate joy of life, Billie was an irrepressible presence. She passed away on January 16, 2006. She is survived by her only son, Norman R. Williams, her daughter-in-law Jennifer, and two granddaughters, Lindsey and Nicole. Service will be 12 Noon, Saturday, January 21st at Green Acres Chapel of Light, 401 N. Hayden Rd. Scottsdale.



1-16-06

A. B. Andrews Jr., H. C. Butler, C. D. Wildes and Lewis Samuels went to Henderson last night and opened a session of Enock Council, No. 5., Royal Arch Masons and initiated 14 new members.

Keep Grand-Far
William Clinton Upchurch, doubtless the oldest inhabitant of Raleigh and for more than 65 years a merchant at 16 E. Hargett St., died this morning at his residence, 107 S. Wilmington St., at the venerable age of 93. *Was in Times last week Feb. 1956*

Note - A copy of this page has been made and the increments placed in the profiles of the Principals named
APU 2 JUL 2010

sponsibility for his actions. Many headstrong persons do not have this ability, and it is to their discredit. Lee was indeed a great general officer for his day. The problem as I see it, however — his day was past. The Napoleonic era was over. Yet these so-called historians on the show kept gloating over this great victory for the North and the greatness of their savior (the war criminal) Abraham Lincoln and how he saved the Union. Sickening. We should all protest to the producers of this program. Political correctness is NOT history.

Bob Dean
Admiral Raphael Semmes Camp 11
Mobile, Alabama

Recently found ancestor's grave in Oakwood

To the Editor:

I was delighted to see the article on Oakwood Cemetery when I opened my *Confederate Veteran* this month.

After years of family searching, we found my ancestor's grave a few years ago at Oakwood, with the help of Robert E.L. Krick.

My ancestor was buried in a three-man grave and his name spelled incorrectly in the ledger book.

My ancestor was Pvt. Nathaniel T. Tindall, Co. F, 1st South Carolina Infantry. Nathan died July 7th, 1862, and was searched for by the family for more than 140 years. I still carry his name as my middle name, as we have since he died 140+ years ago.

When I located his grave, I submitted for a government marker and I paid for its installation at Oakwood, but because of the poor management of the cemetery, they marked the WRONG grave.

Once it was brought to their attention, they did correct the mistake, and attached is the photo of the marker.

I am eager to see the cemetery cleaned up and the graves made uni-

form. The bulk of the 17,000 graves are unmarked and roadways and such are in total poor condition.

I am hoping that the cemetery can be restored to the place of honor that it should be. Whatever your political opinions of the WBTS, no one can argue that these noble young men died for their country and deserve our respect.

James N. Langley, III
Capt. James I. Waddell, CSN, Camp 1608

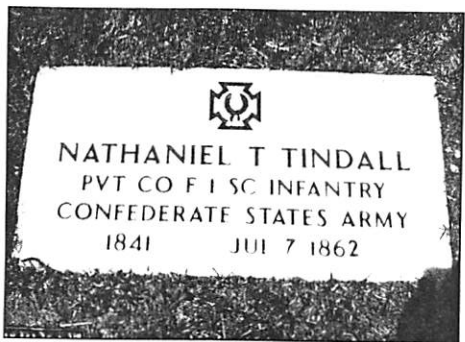

Likes the Confederate Veteran the way it is

To The Editor:

I just want to put in my two cents' worth in reply to the letter in the November/December issue from Mr. Thurston of Greenville, South Carolina.

Do not limit the space of *Books In Print* to one-and-a-half pages. That is one of my favorite departments in the magazine. Also, do not reduce the size of the print. You may be able to get more articles in the magazine that way, but I don't want to get eyestrain reading it.

One of the best improvements that I think you made in the magazine was when you increased the number of pages for *Camp News*. Keep up the good work.

William Pearce
CSS Florida Camp 102
Orlando, Florida

Young people are the key to our future

To the Editor:

On behalf of the members of Fort Sumter Camp 1269, Charleston, SC, we wish to extend further accolades to Michael Griffin, Jr. who is the featured winner in the September/October issue of the *Confederate Veteran* magazine of the first annual Army of Northern Virginia's scholarship for his essay on *Harpers Ferry-1859*. Michael is also the third-place winner in our camp's annual essay contest for his paper *Jefferson Davis: His Imprisonment and the Trial That Never Was. The Constitutional Right of Secession*.

For his work he was awarded a Certificate of Achievement and a cash prize from the camp.

Young people are the key to the future of the SCV, and we believe that our contest which provides a scholarly approach to Confederate history helps to achieve this goal. Our contest is open to all high school students; our winner this year is a home-schooled student, and the topic for this school year is "Dixie," in keeping with The Year of Dixie as announced by Headquarters. Additional information may be obtained from our contest web site: www.fortsumtercamp.org.

Michael Lee Willson
Fort Sumter Camp 1269
Charleston, South Carolina

Rectangle Battle Flags used by many units

To the Editor:

Whilst one can admire our Compatriot's zeal for accuracy and education, his facts on the Battle Flags are not wholly correct. One need only go to the Museum of the Confederacy's Web site: moc.org — and click the icon directing one to their flag collection to see first

Continued on page 50

Letters to the editor are welcome. Please e-mail to eic@scv.org or you can mail to 9701 Fonville Road, Wake Forest, NC 27587. Please include your camp name, number and city. Space is limited; try to keep to 500 words or less, but longer letters may be edited and/or printed, space permitting. Differences of opinion are invited; attacks on fellow compatriots are not and will not be published.

but it gives me a good file on each person. After doing this for 40 years I can't stop now. I'll surely have more questions for you later.

Thanks, also, for the AZ/NM map and for the two articles on the Jerome/Prescott Area. They were very interesting. I will place the two items on your Uncle J.W.U. Jr in his Biopile. Thanks for the 9 pages of data on the children of J.W.U. Sr. I'll spend time comparing your input to my records. Over time I will have a nice update on this group of people to send to you.

I'll look forward to getting the copies of the articles you said you were willing to copy for me.

As you and I talked I could sense a growing mutual interest in our shared family heritage. I'll look forward to our exchanges in the future. The trip to NC may slow down our exchanges but we will get past that in due course.

In the meantime thank you again for a most cordial visit -
your 3rd cousin once removed

Phil Upchurch

WINKLE FRANCES WEAVER XPD-1101

UPCHURCH

(18)

351 SHETLAND VALLEY COURT
CHESTERFIELD, MISSOURI 63005-4840

Home phone: (636) 530-6022

email: phil@upchurchstory.com cell: (314) 313-4734

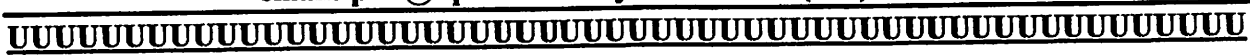

22 JUN 2010

Dear Winkle,

I am now up to step 1 "First" mentioned in my letter of 18 JUN. Enclosed are the eight issues I selected for your 40; Enclosed in a sheet showing that I found 18 issues. I graded them A, B, C and am sending the 8 graded "A". The others are available at \$5 each if you are interested.

I'll put the excellent input you provided when we met and later in my "to do" list and get back to you again in due course. In the meantime if you have questions on the enclosed 8 issues or on anything else please let me know.

I am glad we found each other.

P.S. - Flyers on the Upchurch Publications are enclosed.

Phil Upchurch

UB CANDIDATES FOR SENDING TO
WINKLE (WEAVER) SWING - Nathan U.I/ Buster
U Subclass - W^m Clinton U Inid

ITEM	NO	VOL/NO	YEAR	SUBJECT	COMMENTS
	1 ✓	1/1	JAN 1980	will of Nathan G, I	A
	2 ✓	1/2	APR 1980	Nodd/Kenedale House	A
	3 ✓	3/1	JAN 1982	Re Nathan/Buster U Subclass.	A
	4 ✓	3/2	APR 1982	Photo W ^m Clinton U, I	A
	5	3/3	JUL 1982	Charles Burgess Williams	B
	6 ✓	4/2	APR 1983	Property of Nathan G, I	A
	7 ✓	6/2	APR 1985	Avery U - Raleigh Mayor.	A
	8	8/1	JAN 1987	Re RPA	B
	9	13/1	JAN 1992	The Systems Used by RPA	B
	10 ✓	15/4	OCT 1994	First Ransome rpt + 4 letters	A
	11	18/2	APR 1997	Marring Family	D
	12 ✓	19/4	OCT 1998	Re W ^m Clinton U, I Dan	A
	13	27/1	J-S 2006	Charles Burgess Williams	B
	14	27/2	J-D 2006	The Rhamhatts Project	B
	15	28/1	J-S 2007	Mod on Rhamhatts	C
	16	30/1	J-S 2009	Recent Events	B
	17	30/2	J-D 2009	Recent Events - ⁴ COLLECTION	B
	18	First issue of Englander			C

2-

ancester) married there and had some boys there
 - Gustis U b 1782 (you ancestor) and Gilbert U b 1792
 (my ancestor). I don't believe any of Nathan's
 children went back to Franklin Co., NC for
 Spencer.

I'll wish as to tackle those many
 pockets laid out and demanding my
 attention -

Fently.

Cassie Phillip.

WINKLE FRANKLES WEAVER

(22)

XSP-1101

These 11 pages of data were given to RPU on 15 MAY 2010 during a visit to her home.

- Children of John William Upchurch
- Eldora Wright Upchurch

1. Meta U. Beard married Bob Beard - Lived in Gainesville, Fla.

(A) Marjorie Beard ^{Masters (Wilbur Masters)} - her husband Past Grand Master, of Masonic Lodge of Fla. Jacksonville, Fla.

~~B Clio - crippled~~

B Mable

(Aunt Meta had another daughter I believe - can't remember her name)

married 41 yrs. 6/68

I Buddy - ^{Masters} - Engineer, Goodyear in Gadsden 35 yrs old in 1968

c. Ann [ANNIE ELEANOR BEARD]

I Barbara - (N.Y.) lived there [BARBARA ANN] [DAVIS]

II Lorraine (graduated Hi School 1969)

[NOT IN RPU RECORDS]

D Ches

(badly crippled since childhood)

□ Z - Wright - Upchurch - married in Louisiana
- engineer - killed building bridge in Louisiana
-

□ A - Wright - Jr - navy veteran - retired + died in
- Hawaii
-

□ B - Daughter -

lived live near church
They were very active Tabernacle BAPT Church

3. Henry ^{David} (~~Dodd~~?) Upchurch - lived + died
(71 yrs old) in Raleigh - Wife's name - Delia Pearce

He managed Biggley-Higgley Groc. Store in Raleigh

A. Lorraine DANIELS died in Louisiana at son's home

I son

B. Emily ^{Dodd} Upchurch - never married one of
first females to graduate from the
N.C. State College - She became State
~~Librarian~~ Librarian. She became an atheist --
influenced by state college professor.

C. Margaret (Peggy) U. ? married. No children
Husband's first name was Wallace C. Alford

4 William Clinton Upchurch - born + died in Raleigh, N.C.
never married. made fortune in lumber business in
Fla. near Lake Okechobee? as young man - Later
returned to Raleigh + opened D. + U. Market,
grocery store on South St. with Mr. Daniels, partner
Purchased 702 Boylan Drive from my father.
O. Richard Weaver - Lived there 1930 + died there.
Visited me in Ariz. in 1950 ^{Dec-Jan.} with my parents + sister

Δ 65 Charles - Upchurch - married
 □ + Δ Annie Sylvia of Wilmington, N.C. He
 □ + Δ ran dairy farm - After wife died he
 - went to Va / D.C. area and worked on
 Δ the Pentagon Building - He played violin

A - Charles - U. Jr.

B - John Furley Upchurch - married + lived in Va.

C - James - U - died in Va.

→ [ANNIE ELIZABETH U]

D. Ann (Dolly) U. Smart - raised by Aunt
 + Grandma Sylvia in Wilmington - Was
 only 2-3 yrs when her mother (Annie) died.

7 ~~to~~ Δ Marie Thayer U. Weaver (7-29-1894-6/25/1988)

□ married Otis Richard Weaver (9-10-1889- Dec. 7, 1969)

Δ Δ They lived @ 702 Boylan Drive, Raleigh + later bought

- Roseland Farm @ 320 Buckhorn Rd. + died there.

Δ Marie was one of first telegraph operators for Western Union ^{in Raleigh}

□ A. Otis Richard Weaver, Jr - died as infant +
- buried at Inwood Baptist Church in Rhamkatte
- area outside Raleigh, NC.

Δ B. Violet Lane Weaver (4/9/1913-9/26/2001)

Δ married ~~to~~ Ivan Francis Williams, WWII Vet.

Δ of Mitchell, Ind. She worked for Eli Lilly Co. as

Δ secretary. He worked for Ford Mtr. Co., machinist

- + later retired a night supervisor at Annapolis Post

Δ office - He died in June 1981 -

Δ I Hinkle Sue Williams Nemeth (born 4/13/1947)

- Earned PhD - English Literature Indiana Univ. @

- Bloomington - ~~she~~ taught high school english in

Δ + Δ Mitchell, Ind. Married Robert Jeffery Nemeth ^(Died 12/2003)

Δ 4/18/1976. He worked @ US Consular General's office

Δ Dr. H. Sue taught english 1yr at University in Seville, Spain

Δ + Δ Later served C.D. office in Saudi Arabia + He in Bahrain

Δ + Δ etc - He died 12/2003. She retired from State Dept

- in 2008.

over

Δ a. William Jeffrey Nemeth, Jr. Born 9/14/1985 in Manama, Bahrain

Δ b. Jack Alexander Nemeth Born May 15, 1988

~~loan on back prev page~~

□ ◯ Ninkle Frances Weaver Grady - Swing (Born 10-10-1919)

Δ ~~6/27~~^{6/23}/43 married James Haywood Grady (Born 4/29/1916) - Raleigh, NC

□ + Δ ~~James~~ They moved to Ariz 9/1946 - He died 12/5/1975

□ + Δ married Russel Samuel Swing (DOB 6/8/1908) 4/23/1987 in Phoenix, Ariz.

Δ + □ He died 4/9/2006 Ninkle retired 12/1983

- as Manager, Integrated Services - MVD, State of Ariz. (31 years)
- First woman mgr of MVD Group + served on first jury in Ariz allowing about 1950-51 females

Δ I Richard Mark Grady (6-14-1959) Graduated NAU, Flag, Az

- Retired Honeywell, International 7/18/08

Δ Married Jeanette Kay Pint 6/12/1981 in Phx, Az. + moved immediately to first job in Albuquerque, N. Mex. + had 2 daughters

- Divorced + Married Shirley Ann Gomez, 7/9/1995 in Phx, Ariz

Δ Lives in Chandler, Az

Δ a. Jessica Kay Grady (10/28/1986) in Albuquerque, N. Mex. - Graduated Hamilton High School, Chandler, Az.

- US Airforce 8/1990~~2005~~ ^{served in Turkey} - 9/2009 - married 4/3/2010 to

Δ US Airforce Specialist (Loadmaster) Ernest Carl Spandau in Fallon, Nevada

Δ b. Alyssa Marie Grady - Born 10/23/1989 in Harlingen, Tx

- Lives now in Chandler, Az.

D Δ Marie Thayer Heaven Fleisher (11/8/1921) in
 Raleigh, NC - Graduated from Cary High School, Cary NC
 and Peace College in Raleigh, NC. Married 6/29/1947
 Δ Elva Lee Fleisher in Episcopalian Baptist Church in Raleigh
 She was born - Dec 21, 1919 in Stanton & was
 WWII Vet. & died 9/23/2003. She retired
 in 1984 as Investment Banker, Brewitt Natl Bk
 in Hartford New Britain CT.

Δ I Randall Lee Fleisher (7-13-1957) New Britain, CT
 Retired - Old Lyme, Ct. Married to Missy Finney,
 S+P heir.

Δ II Debra Marie Fleisher Lemay (4/29/1958) in
 Δ New Britain, CT & married Donald J. Lemay
 divorced. She retired from Cigna Insurance
 Corp Office, Hartford, CT. as computer system analyst.

Δ a. Christina Marie Lemay (12/20/1985) New Britain, CT
 graduated University of CT., B.S. in Elementary Education

(1) Cameron — Rohr (12/2009)

8 7 Δ □ Ruby U. Whitaker - married George Whitaker

- + lives Raleigh, N.C. Divorced after having

□ Δ daughter + George died soon after. Ruby moved to Va.
- + became a nurse + died in Richmond, Va. Had remarried
□ in Va. to Jack Taylor.

Δ A. Eldora Whitaker Pooler - Born + died in Raleigh, NC
□ (Berry Pooler - owned Taxic Co. in " ")

□ B. Lillian Whitaker ? died in Richmond Va.

Δ C. Colleen Whitaker " " " "

↳ [RUBY CARLYNE WHITAKER]

□ I Dale (daughter)

□ II Debbie

□ III Ruby

□ IV C.B.

□ V Donald

over

○ From Profile of Winkle Frances Weaver - Entry 15 MAY 2010 Pg 8

I. Marie Thengy d/o John William U, Sr of the Nations U, I/
Burtie U Sublan William Clinton U, I Son

- △ A. Winkle Frances Weaver b 10 OCT 1919 (Raleigh, NC)
 - △ Md (1st) 23 JUN 1943 (Raleigh, NC) James Raymond Grady
b 29 APR 1916 () d 5 DEC 1975. They moved to AZ SEP 1942
 - △ Md 23 APR 1987 (Phoenix, AZ) Russell Samuel Grady b 8 JUN
1908 () d 9 APR 2006. Winkle retired DEC 1983 as mgt of
Integrated Services, MVD, State of AZ after 31 years of service
First woman mgt of a MVD Group - and served on a jury
about 1950-1951 for first time females were allowed to serve
 - △ 1. Richard Mark Grady b 4 JUN 1959 () Graduated from
NAU, Flagstaff, AZ. Retired from Honeywell
International 18 JUL 2008
 - △ Md ^(1st) 12 JUN 1981 (Phoenix, AZ) Jeanette Kay Pent
and moved to 1st job in Albuquerque, NM
Divorced
 - △ Md (2nd) 9 JUL 1995 (Phoenix, AZ) Shirley Ann GOMES
Now live in Chandler, AZ
 - △ a. Jessica Kay Grady b 28 OCT 1986 (Albuquerque, NM)
Graduated from Hamilton HS, Chandler, AZ
USAFAUG 2005 - SEP 2005. Served in Turkey
 - △ Md 3 APR 2010 (Fallon, NV) Ernest Carl
STANDAN - A USAF Specialist - Local mgt
 - △ b. ^(1st) Alyssa Marie Grady b 23 OCT 1989 (Hawley,
TX). Live now in Chandler, AZ