

DORIS ELIZABETH WAMBLE

XFD-7508

① See It 15 JAN 1982 John W. Lynch Lilly to RPH

Doris Elizabeth Wamble b 2 JUL 1969 (Montgomery
Co, NC) is dau of Doris Jean Lilly of the
Harmon U / Howell U subclass.

ERIN LOUISE WAMBLE

XFD-7509

① see Lt 15 JAN 1982 John W. Wamble filly to RPA

Erin Louise Wamble b 3 JAN 1974 (Chattahoochee
Co, GA) is dau of David Jean Wamble of the
Hammoull / Howell & Subclass.

JAMES B. ^{BUTLER} WAMBLE

XFD-4430

① See Family Group Sheet John Upchurch Filly -
James B. Wamble and 17 APR 1965 in Troy
(Montgomery Co), NC Doris Jean Filly b
19 OCT 1945 Allemande (Stanly Co), NC.
She is dau of John Upchurch Filly
of ~~Harmon~~ Harmon/Howell U Carr

② See 15 JAN 1982 John Upchurch Filly to RPH
James Butler Wamble b 29 SEP 1942 (Thomas Co, GA)

PARINGTON

WAMBLE

NORTH CAROLINA TROOPS 1861-1865 - A ROSTER VOL III INFANTRY
COMPILED BY: LOUIS H. MANARIN - N.C. OFF. OF ARCH. & HISTORY

UNIT: 1st REGIMENT N.C. STATE TROOPS PAGE(S) 211-222
Organized 3 JUN 1861 at Warenton, Warren Co, NC
Troops served together
1st, 2nd, 3rd REGTS N.C.

COMPANY G "Washington Volunteers" Raised in Washington Co, NC - enlisted 24 JUN 1861 at Plymouth
[pg 6 of 6]

△ SEAGRAVES, WILLIAM H., Private
Resided in Wake County where he enlisted at age 22, July 15, 1862, for the war. Captured near Sharpsburg, Maryland, in September, 1862, and paroled on September 27, 1862. Exchanged at City Point, Virginia, December 4, 1862. Company muster rolls report him as absent sick after June, 1863, and July-August, 1863, muster roll carries the remark: "Dead."

△ SERTAIN, SIDNEY, Private
Resided in Wake County where he enlisted at age 21, July 15, 1862, for the war. Died September 10, 1862.

△ SMITH, RICHARD P., Private
Resided in Wake County where he enlisted at age 18, July 15, 1862, for the war. Wounded in action at Chancellorsville, Virginia, May 3, 1863. Present or accounted for until captured at Spotsylvania Court House, Virginia, May 12, 1864. Confined at Point Lookout, Maryland, until transferred to Elmira, New York, August 6, 1864. Released at Elmira after taking the Oath of Allegiance on June 12, 1865.

△ SNELL, SWAIN S., Private
Resided in Washington County where he enlisted at age 28, June 25, 1861, for the war. Present or accounted for until captured at Spotsylvania Court House, Virginia, May 12, 1864. Confined at Point Lookout, Maryland, until transferred to Elmira, New York, August 6, 1864. Died at Elmira on April 4, 1865, of "chronic diarrhoea."

△ STEPHENSON, J. D., Private
Resided in Wake County where he enlisted at age 25, July 15, 1862, for the war. Died in hospital at Mount Jackson, Virginia, November 1, 1862, of "diarrhoea chronic."

△ WAMBLE, PARINGTON, Private
Resided in Wake County where he enlisted at age 27, July 15, 1862, for the war. Died at home in 1863.

△ WARD, JOHN, Private
Resided in Wake County where he enlisted at age 30, July 15, 1862, for the war as a substitute. Hospital records indicate that he was in and out of hospitals from November, 1862, through February, 1864, when he was furloughed for 40 days. Appears on a muster roll for Company G, 2nd Battalion N.C. Local Defense Troops for November-December, 1864, as present.

△ WELCH, MURPHY SAUNDERS, Private
Resided in Wake County where he enlisted at age 27, July 15, 1862, for the war. Present or accounted for until captured at Spotsylvania Court House, Virginia, May 12, 1864. Confined at Point Lookout, Maryland, until transferred to Elmira, New York, August 6, 1864. Died at Elmira on January 26, 1865, of "pneumonia."

△ WHITE, FRILEY, Sergeant
Enlisted in Tyrell County on January 28, 1862, for the war. Mustered in as Private and appointed Sergeant, November-December, 1862. Wounded in action at Chancellorsville, Virginia, May 3, 1863. Present or accounted for until captured at Spotsylvania Court House, Virginia, May 12, 1864. Confined at Point Lookout, Maryland, until transferred to Elmira, New York, August 6, 1864. Released at Elmira after taking the Oath of Allegiance on June 12, 1865.

△ WILLIAMS, AMOS, Private
Resided in Wake County where he enlisted at age 27, July 15, 1862, for the war. Wounded in action at Sharpsburg, Maryland, September 17, 1862. Died in hospital at Gordonsville, Virginia, May 15, 1864, of "pneumonia."

△ WILLIAMS, HENRY JOSEPH, 1st Sergeant
Resided in Washington County where he enlisted at age 22, June 25, 1861, for the war. Mustered in as Private and appointed Corporal on November 15, 1861. Wounded in action at Ellerson's Mill, Virginia, June 26, 1862, and at Sharpsburg, Maryland, September 17, 1862. Promoted to 1st Sergeant in November-December, 1862. Present or accounted for until captured at Spotsylvania Court House, Virginia, May 12, 1864. Confined at Point Lookout, Maryland, until transferred to Elmira, New York, August 6, 1864. Released at Elmira after taking the Oath of Allegiance on June 12, 1865.

△ WILLIAMS, JOHN, Private
Resided in Wake County where he enlisted at age 31, July 15, 1862, for the war. Discharged soon after enlistment upon providing John Mulligan as his substitute.

△ YATES, SIMEON, Private
Resided in Wake County where he enlisted at age 40, July 15, 1862, for the war. Died at home in Wake County in March, 1863.

△ YOUNG, EZEKIEL, Private
Resided in Wake County where he enlisted at age 20, July 15, 1862, for the war. Wounded in action at Payne's Farm, Virginia, November 27, 1863. Captured at Spotsylvania Court House, Virginia, May 12, 1864. Confined at Point Lookout, Maryland, until transferred to Elmira, New York, August 6, 1864. Released at Elmira after taking the Oath of Allegiance on June 12, 1865.

WANCHOCK

○ EXCERPT FROM INDEX OF BOOK "THE GOODWIN FAMILY OF CENTRAL N.C." BY THOMAS JERRY GOODWIN, SR - 2009 RPU 24NOV2012. - NOTE: INDIVIDUALS LISTED AS MEMBERS OF THE _____ FAMILY - [WAKE/CHATHAM COUNTIES]

Wanchock

Jill Renee 941, 1033

John Christopher 941, 1033

John Paul Jr. 941

John Paul Sr. 941

Jordan Tyler 1033

LINDA EILEEN WANECK

① Zebulon Record THUR 21 MAR 1997 Zebulon, NC

GREGORY DAVID COSGROVE

LINDA EILEEN WANECK ↑

Gregory D. Cosgrove

Gregory David Cosgrove, 55, of Zebulon, died Monday, March 17. Mass of Christian burial was celebrated in the chapel of the Church of Saint Therese Saturday, March 22.

Surviving: wife, Linda Eileen Waneck Cosgrove; daughter, Lysa Cosgrove Gonzalez of Okinawa, Japan; son, John Patrick Cosgrove of the home; sister, Jean Gillon of Beachwood, N.J.; brother, Warren Cosgrove of Orlando, Fla.; two grandchildren.

Memorial contributions may be made to the Church of Saint Therese, 700 Nash St. NE, Wilson 27893-3047.

Arrangements by Joyner's Funeral Home, Wilson.

DEBRA D

WANGER

TX mg

072598	UPCHURCH EDDIE J	31	<u>WANGER DEBRA D</u>	27	6/25/1987	MONTGOMERY
--------	---------------------	----	-----------------------	----	-----------	------------

○ The Naaman Mills Family By W. A. Mills Pg 88

I. Abraham Mills

A. Naaman Mills

1. Lucretia Mills - GGM of RPM

2. Shadrach Mills

a. Hilliard Mills

i. John Anderson Mills

(I) William Franklin Mills - 1 of 8 children

See below

- (3) William Franklin Mills (b 29 Jul 1899, d 21 May 1956) m 8 Nov 1921
 Lula Mae Churchill (b 3 May 1902, d Sep 1981). Married by Min.
 G.N. Cowan, in Apex, NC. Their children:
 (A) Melba Eva Mills (b 8 May 1923) m 19__ Charles E. Robinson, II.
 (B) Frank Carlton Mills (b 20 Apr 1925, d 9 Oct 1985) m 31 Jan 1948
 Maybelle Wheeler (b ca 1929). Married in Wake Co., NC. Nfi.
 (C) Colleen Mae Mills (TWIN) (b 13 Feb 1927) m 9 Oct 1945 William
 Joseph Kalinski (b 31 Dec 1917, d 10 Dec 1976). Their children:
 (a) William Franklin Kalinski (b 5 Aug 1946). Nfi.
 (b) Catherine Alice Kalinski (b 21 Jul 1951). Nfi.
 (c) Sharon Elaine Kalinski (b 18 Jan 1956). Nfi.
 (D) Ailene Faye Mills (TWIN) (b 13 Feb 1927, d 1927).
 (E) Glen Carlye Mills (b 22 Oct 1929, d 14 Nov 1991) m 19__ Jackie
 Pollard. Nfi.
 (F) Doris Elaine Mills (b 25 Aug 1930) m 19__ Albert J. Wanamaker.
 (G) Sidney Anderson Mills (b 7 Nov 1933, d 18 Oct 1953).
 (H) Winifred Ann Mills (b 21 Apr 1935) m 15 Aug 1954 Proctor M.
 Taylor (b ca 1934). Married in Wake Co., NC. Nfi.
 (I) Dorothy Jacqueline Mills (b 13 May 1937) m 19__ Robert Lane.
 Their children: David, and Mark Lane.
 (J) Phillip Gordon Mills (b 11 Jan 1939, d Apr 1987). Nfi.
 (K) Sylvia Jean Mills (b 26 Feb 1940) m 19__ John Hall. Nfi.
 (L) Alice Geraldine Mills (b 1 Sep 1944). Nfi.

○ See Ltr 23 MAR 1998 June Victoria Horn D R M

I. Dona Virginia Wyatt of the John W, III / John W, VII
Suldan - John Wesley W Line.

A. Henry Monroe Wagner

1. George H. Wagner b 1923 d 1993 md (1) MARIE LYONS

2. Norman Wagner md (1) RUBY HARRISON

3. Leon Wagner md (1) RUTH WANNER ↑

4. Betty Mae Wagner b 1938 md (1) PAUL MARKS

JO ANN WARDINSKY

○ THE COUNCILS - FROM VATD NC - 2ND ED 1978 - BY: IRMA
RAGAN HOLLAND - [RPU REFERENCE CODE (35)] PG(S) 172
FROM GENERAL INDEX

WARDINSKY, Jo Ann, 87

① I. Miranda Kizja Bramlet of Edw John H, III / Samuel H Subler

A. Izora Bain

1. Mahel Marie Belt

a. Thomas Nancy Stacey b 5 JAN 1923 (Chicago, IL) m 26 MAR 1950 Maddyn June Wardling b 5 AUG 1928. Two children, MJW is dau of Elmer V. and Welda O. (Matthews) Wardling)

(44, pg 86)

ELIZA CATHERINE WARDLOW

○ Item in It's 10 JUN 2005 Charles John Petersen, Jr & RPU

FROM: JOHN WARDLOW 26 JAN 2005

I. James U, IV - Head of Clan

A. Burrell U

1. Moses U

1st 1st (?) Luanda Dickson - 2 children

md 2nd 20 SEP 1852 (Clarke Co, AL) NANCY LARY^{II}

b 20 NOV 1836 (1835) (AL) d 14 AUG 1888 (Grimes

Co, TX) (Bur- Baptist Church Cem, Bedias, Grimes Co, TX)

a^{II} ARMINIA LAMIRA U b 8 DEC 1869 (Bedias,

TX) d 24 MAR 1924 (Odem, San Patricio Co, TX)

md 22 APR 1886 (Grimes Co, TX) Milton

WATFALL Wheeler b 13 AUG 1859 (GA)

d 10 JAN 1931 (Odem, San Patricio Co, TX)

i Claude Cleveland Wheeler b 21 AUG 1887 (Grimes Co, TX) d 29 OCT

1926 (Dallas, Dallas Co, TX) md 19 SEP 1917 (Dallas, Dallas Co, TX)

Thurka Amanda Cason b 17 JAN 1881 (Cason, Morris Co, TX) d 12 SEP

1971 (Dallas, Dallas Co, TX) D/o James Jefferson Cason & Eliza Catherine

WARDLOW ↑

ii. Albert G. Wheeler b NOV 1888 (TX)

iii. Henry R. Wheeler b JAN 1893 (TX)

iv. Rupert Wheeler b APR 1900 (TX) d 1901/1909 (TX)

v. IZOLA FAY Wheeler b 1903 (TX) md 1924 (?) Roy Jacob Renty

b 14 FEB 1900 (TX) d 4 MAR 1990 (TX)

(I) Joyce Renty b 1925 (TX)

(II) Charline Renty b 1925 (TX)

(III) Milton Roy Renty b 15 JUL 1927 (Ken, TX) md (?) Barbara

Jean Pickett

(A) Living child

vi. J. B. Wheeler b 1906 (TX)

vii. Vera Wheeler b MAR 1909 (TX)

○ Item in It's 10 JUN 2005 Charles John Petersen, Jr. & RPU

FROM: JOHN WARDLOW ↑ 26 JAN 2005

[NOTE: I conclude that JW is a descendant of a male relative of the Elyza Catherine Wardlow whose date Thursa md into the Lynches Family - APR 28 JUN 2005]

I. James U, IV - Head of Clan

A. Burwell U

1. Moses U

md 1st (?) Luanda Dickson - 2 children

md 2nd 20 SEP 1852 (Clarke Co, AL) NANCY LARY^{II}

b 20 NOV 1836 (1835) (AL) d 14 AUG 1888 (Grimes

Co, TX) (Bur- Baptist Church Cem, Bedias, Grimes Co, TX)

a^{II} ARMINTA LAMIRA U b 8 DEC 1869 (Bedias, TX) d 24 MAR 1924 (Odem, San Patricio Co, TX)

md 22 APR 1886 (Grimes Co, TX) Milton

WATHFALL Wheeler b 13 AUG 1859 (GA)

d 10 JAN 1931 (Odem, San Patricio Co, TX)

i. Claude Cleveland Wheeler b 21 AUG 1887 (Grimes Co, TX) d 29 OCT

1926 (Dallas, Dallas Co, TX) md 19 SEP 1917 (Dallas, Dallas Co, TX)

Thursa Amanda Cason b 17 JAN 1881 (Cason, Morris Co, TX) d 12 SEP

1971 (Dallas, Dallas Co, TX) D/o James Jefferson Cason & Elyza Catherine WARDLOW

ii. Albert G. Wheeler b NOV 1888 (TX)

iii. Leroy R. Wheeler b JAN 1893 (TX)

iv. Rupert Wheeler b APR 1900 (TX) d 1901/1909 (TX)

v. IZOLA FAY Wheeler b 1903 (TX) md 1924 (?) Roy Jacob Renty

b 14 FEB 1900 (TX) d 4 MAR 1990 (TX)

(I) Joyce Renty b 1925 (TX)

(II) Charline Renty b 1925 (TX)

(III) Milton Roy Renty b 15 JUL 1927 (Ken, TX) md (?) Barbara Jean Pickett

(4) Living child

vi. J. B. Wheeler b 1906 (TX)

vii. Vera Wheeler b MAR 1909 (TX)

copy

Subject: Upchurch-Wheeler
From: "John Wardlow" <XXXXXXXXXXXXXXXXXXXX>
To: <XXXXXXXXXXXXXXXXXXXX>
Cc: <XXXXXXXXXXXXXXXXXXXX>

Charles,

Perhaps this will fill in some of the missing links for you. It appears we are kin to the same Upchurch-Wheeler.

John

Descendant Register, Generation No. 1

1. Milton Wathfall WHEELER was born 13 AUG 1859 in GA, and died 18 JAN 1931 in Odem, San Patricio, TX. He married Araminta L UPCHURCH on 22 April 1886 in Grimes, TX, daughter of Captain Moses UPCHURCH and Nancy UPCHURCH. She was born 8 DEC 1869 in TX, and died 24 MAR 1924 in Odem, San Patricio, TX.

Children of Milton Wathfall WHEELER and Araminta L UPCHURCH are:

- 2 i. Claude Cleveland WHEELER was born 21 AUG 1887 in Grimes, TX, and died 29 OCT 1926 in Dallas, Dallas, TX. He married Thursa Amanda CASON 19 SEP 1917 in Dallas, Dallas, TX, daughter of James Jefferson CASON and Eliza Catherine WARDLOW. She was born 17 JAN 1881 in Cason, Morris, TX, and died 12 SEP 1971 in Dallas, Dallas, TX.
- 3 ii. Albert G WHEELER was born NOV 1888 in TX.
- 4 iii. Leroy R WHEELER was born JAN 1893 in TX.
- 5 iv. Rupert WHEELER was born APR 1900 in TX, and died 1901/1909 in TX.
- 6 v. Izola Fay WHEELER was born 1903 in TX.
- 7 vi. J B WHEELER was born 1906 in TX.
- 8 vii. Vera WHEELER was born MAR 1909 in TX.

Descendant Register, Generation No. 2

6. Izola Fay WHEELER (Milton Wathfall WHEELER1) was born 1903 in TX. She married Roy Jacob RENTZ 1924. He was born 14 FEB 1900 in TX, and died 4 MAR 1990 in TX.

Children of Izola Fay WHEELER and Roy Jacob RENTZ are:

- 9 i. Joyce RENTZ was born 1925 in TX.
- 10 ii. Charline RENTZ was born 1925 in TX.
- 11 iii. Milton Roy RENTZ was born 1 JUL 1927 in Kerr, TX.

Descendant Register, Generation No. 3

11. Milton Roy RENTZ (Izola Fay WHEELER2, Milton Wathfall WHEELER1) was born 1 JUL 1927 in Kerr, TX. He married Barbara Jean PICKETT.

Child of Milton Roy RENTZ and Barbara Jean PICKETT is:

- 12 i. Living RENTZ.

*Thank you for consulting + dates
Upchurches are my relatives
although relation to Araminta is
very, very distant.*

J.W. Wardlow
Drilling Analyst
Hunt Oil Company
1445 Ross Avenue
18th Floor
Dallas, TX 75202
(214) 978-8250 Office
(214) 793-8111 Cell

W

HARRISON WARDSWORTH

O NC MARRIAGES 5 SEP 05 - PETERSON - CHATHAM CO

John Upchurch		Happy Shaw	28 Mar 1815	Chatham
Kelly Upchurch		Sarah Jane Eason	19 Sep 1837	Chatham
Martha Upchurch		Simeon Yates	28 Jan 1840	Chatham
Sidney Upchurch		Delia Williams	6 Oct 1841	Chatham
Isham Upchurch	Male	Delia Beavers	23 Dec 1851	Chatham
Quinnetta Upchurch	Female	J. Lasater	12 Jan 1852	Chatham
I S Upchurch	Male	Mrs. R A Taylor	2 Feb 1903	Chatham
Lora Upchurch	Female	John Wilson	14 Apr 1915	Chatham
Laura E Upchurch	Female	R G Beckwith	12 Dec 1917	Chatham
G Winston Upchurch	Male	Norvie Upchurch	14 Dec 1921	Chatham
Jasper Upchurch	Male	Lessie Pollard	5 Nov 1923	Chatham
Addie Ray Upchurch	Female	<u>W Harrison Wardsworth</u> ¹⁷	8 Dec 1936	Chatham
Junnie Upchurch	Male	Viola Bass	30 Nov 1937	Chatham
Mary Upchurch	Female	Jessie Ellis	4 Jun 1938	Chatham
Mary Gladys Upchurch	Female	Calvin C Hinton	3 Jul 1948	Chatham
Ethel Hazel Upchurch	Female	Newby Judson Dark Jr.	25 Feb 1949	Chatham
Geraldine Upchurch	Female	Roscoe Odell Walser	7 Feb 1960	Chatham
Terry Sue Upchurch	Female	Ronald Jerry White	1 Jun 1968	Chatham
Tommy Mc Millan Upchurch	Male	Margaret Doris Maness	8 Dec 1968	Chatham
William Franklin Upchurch	Male	Laura Andrews Joyce	4 Sep 1970	Chatham

(Mrs) Anna Ware

① address is Ada Morgan 20 Jan 80 ltr.

Mrs. Anna Ware
Beauty, KY 41203

} In AF

DONNA GAIL WARE

○ TEXAS BIRTH INDEX - PER C. J. PETERSON, JR 18 JUL 2005
1903 - 1999

Name	Birth Date	Gender	Birth County	Father's Name	Mother's Name
<u>Donna Gail Ware</u> ↑	24 Jun 1955	Female	Grayson	Earl Franklin Ware Jr.	Ruth Elzona Upchurch
Mary Elizabeth Ware	24 Jun 1949	Female	Cochran	Earl Franklin Ware Jr.	Ruth Elzora Upchurch

[ELZONA VS ELZORA ?]

↙

EARL FRANKLIN WARE, JR

○ TEXAS BIRTH INDEX - PER C. J. PETERSON, JR 18 JUL 2005
1903 - 1999

Name	Birth Date	Gender	Birth County	Father's Name	Mother's Name
Donna Gail Ware	24 Jun 1955	Female	Grayson	Earl Franklin Ware Jr.	Ruth Elzona Upchurch
Mary Elizabeth Ware	24 Jun 1949	Female	Cochran	Earl Franklin Ware Jr.	Ruth Elzora Upchurch

[ELZONA VS ELZORA ?]

↙

EDWARD LEE WARE

○ See Ltr 17 DEC 1999 Charles John Peterson, Jr. to RPA pg 30
Internet Input - RPA cannot connect - 23 AUG 2002
Correspondents = Jessica Ware (16 yrs old), Lloyd U

The GGF of Jessica Ware was Edward Lee U (AKA Eddie
Lee U) b 1905 - He changed his name to Edward
- Lee Ware after WWI

Lloyd U is nephew of Edward Lee U. Lloyd U reports
that his wife (not named) had an Aunt who
md about 1920 (was Altus, OK) with Ware

EDWARD

WARE

① see #13 3 FEB 1991 Hazel Ruth Bullough, to RPH

I. William Edward U, Sr of the William U, II / Alred U Sr

A. William Edward U, Jr [AKA William Edwin U, Jr] b FEB 1899 (MS). served in WWI. moved to St Louis, MO. to live with relatives. He was estranged from his father who lived in Burneyham, AL and changed his name to that of a dead soldier Edward Ware.

In 1924 he send a telegram to her FAT asking for money and signed it Edward Ware.

ERZA C. WARE

XID-21590

- ① Erza C. (Med) Ware and Anna Frances U. They had 50th wedding anniversary 9 JUN 1972. She is dau of Francis & George / Shadrach & Ann. (29, pg 108)

EYRA

WARE

○ STILL BIRTHS - UPCHURCH - KY - DOWNLOAD IN
 LTR 20 JAN 2001 CHARLES JOHN PETERSON, JR TO RPH

PG ④

Certi	Child	Child's first	County	Mother	DY	MO	YR	Recd.
105	UPCHURCH	ROGER H	MCCRY	WILLIAMS ELLEN	1	9	1920	52389 1920
74	UPCHURCH	ROSALINE	MCCRY	WILLIAMS ELLEN	13	7	1917	36645 1919
61	UPCHURCH	ROSCOE S	CLNTN	CRAFT OLLIE	24	2	1913	30486 1913
31	UPCHURCH	ROY K	WAYNE	HANCOCK LILLIE	15	1	1919	15144 1919
14	UPCHURCH	SOVETA I	CLNTN	GUFFEY VERLA	20	2	1920	6696 1920
97	UPCHURCH	VELMA I	WAYNE	HUNTER JOSIE	10	9	1920	48496 1920
53	UPCHURCH	VENA E	WAYNE	DISHMAN ARRA	31	5	1915	26010 1915
50	UPCHURCH	VENETTIE	WAYNE	ABBOTT ETHEL	16	3	1918	24996 1918
53	UPCHURCH	W A	WAYNE	ABBOTT ETHEL	1	5	1915	26015 1915
110	UPCHURCH	WILLIAM E	WAYNE	DAVIS WILLA	20	10	1915	54522 1915
120	UPCHURCH	WILLIE A	CLNTN	DICK VELMA	14	11	1917	59545 1917
80	UPCHURCH SR	WENDELL MAURICE	CLNTN	DICK VELMA	8	8	1915	39794 1915
27801	WARE	EYRA	2	WAYNE UPCHURCH	ANNA	27	5	1920 56 1920
22013	WHITTENBURG	ANY E	WAYNE	UPCHURCH NORA	14	3	1917	45 1917
60925	WHITTENBURG	DAVID W	WAYNE	UPCHURCH NORA	29	11	1914	122 1914

HELEN ~~WARE~~ WARE

- ① Helen Ware and Victor Tally. They had a son Tommy Tally who and Diana U b 8 JUL 1946. They live in FL and have 2 children. Diana U ^{Days of Day U} is grand of Bradley U + grand of James Washington U of George/Shadrock U clan (29, Pg 137).

○ From: Upchurch - Bright Family Newsletter (Vol 4 No 3 SEP 1993)

Pg 57

I. Martha Emeline U "Jina" [of the Sherwood U/Eliza U Sub-
 clan - James S. U Line] b. 29 MAY 1907 (AL) d. 4 JAN 1969
 (Bur - Mt Paran Bapt. Church Cem., Fruitport, Oak Hill,
 Cleburne Co, AL)
 md 1st 21 APR 1935 (George Bernard Ridgeway
 md 2nd 11 FEB 1946 (James G. Hilderbrand b. 24 MAY 1918
 md 3rd () Herman Hartzog
 md 4th () Henry Wail ↑

A. George W. Hilderbrand b. 27 JUL 1946

↑ Note that "Jina" tombstone reads "Jina Upchurch Ware
 1907 - 1969 - RPU]

JESSICA

WARE

○ See Ltr 17 DEC 1999 Charles John Peterson, Jr. to RPA pg 30
Internet Input - RPA cannot connect - 23 AUG 2002
Correspondents = Jessica Ware (16 yrs old), Lloyd U

The GGF of Jessica Ware was Edward Lee U (AKA Eddie
Lee U) b 1905 - He changed his name to Edward
Lee Ware after WWI

Lloyd U is nephew of Edward Lee U. Lloyd U reports
that his wife (not named) had an Aunt who
md about 1920 (was Altos, OK) with Ware

JESSICA

WARE

○ See GENFORM OUTPUT - BIOFILE OF CHARLES JOHN
PETERSON, JR - ENTRY 18 NOV 1999 - ITEMS 134

134 • Edward Lee Uochurch (d.o.b unknown) - Jessica Ware 8/02/98

CROSS FILE: EDWARD LEE U
JESSICA WARE ↑

MARCUS J

WARE

○ National society of Sons of the American Revolution - membership Directory - 1993 (55)

CROSS LISTINGS

MEMBERS (PE85)

ANCESTORS (PE459)

CROSS, Cecil E.; 129318; Christopher Casey, MO; Jeremiah Willison; 1Lt., 3rd Western Battalion; 413 Crest Dr., Jefferson City, MO 65109, 314 635-3515; b. Retired Dentist; *Alice Faye*.

CROSS, David S.; 121423; Miami, FL; Daniel Rathbone; 12700 SW 67th Ave., Miami, FL 33156, 305 235-3414; b. Pilot; Delta Air Lines; *Leslie*.

CROSS, David S.; 121760; John Woolard, MO; Benjamin Wheeler; 4Sgt. RR 2 Box 2W, Lexington, MO 64067; b. Safety Engr.; *Robyn*.

CROSS, David S.; 132225; Miami, FL; Aaron Boggs; Sgt., South Carolina; 3620 SW 13th St., Miami, FL 33145, 305 444-1748; b. Retired.

CROSS, George F.; 121160; Dakota; Philip Ermentraut, Jr.; Capt. Smith's Co.; 1721 S. First St., Aberdeen, SD 57401, 605 225-3987; b. Real Estate Mgmt.; POB 601, Aberdeen, SD 57402; *Mary*.

CROSS, J. Alan, Jr.; 120972; Miami, FL; Daniel Rathbone; 12700 SW 67th Ave., Miami, FL 33156, 305 235-3414; b. CPA; Cross & Assocs., 1700 Ponce De Leon Blvd., Coral Gables, FL 33134, 305 443-4666.

CROSS, Jeffrey A.; 121424; Miami, FL; Daniel Rathbone; New York; 12700 SW 67th Ave., Miami, FL 33156, 305 235-3414; b. Acct.

CROSS, John E.; 95149; Permian, TX; John Kronk; 1607 Winfield Rd., Midland, TX 79705, 915 683-1679; b. Retired; Texaco; *Clyde*.

CROSS, Joseph R., Sr.; 120905; Battle of Eutaw Springs, SC; William Murchey; Pvt., Ross's Troop Sumpter's; Rte. 1 Box 150, Cross, SC 29436, 803 753-2336; b. Retired Sch. Supt.; *Julia R.*

CROSS, Leland W.; 135387; Lower Cape Fear, NC; John Palmer; Pvt., 1st SC Line; 2066 W. 21st Ln., Yuma, AZ 85366, 602 329-1600; b. Railroad Engr.; Southern Pacific, 19100 Slover Ave., Bloomington, CA 92316, 800 767-3845; *Claudia*.

CROSS, Dr. Robert V.; 57405; Pittsburgh, PA; Jacob Hetrick; 920 Fairway Dr., High Point, NC 27262, 919 889-8500; b. Retired Phys.; *Sally*.

CROSS, Robert V., Jr.; 120497; NC; 14442 NE 42nd Pl.-709 N., Bellevue, WA 98007, 206 883-8814; b. Sales Rep.; E. B. Bradley, 6250 Ellis Ave. S., Seattle, WA 98108, 206 767-3540.

Cross, David
Power, Robert L.
Richmond, Roland W., MD

Cross, John
Collins, MAJ Gilbert, III, USA
Collins, COL Gilbert R., Jr.
Howard, Robert C.
Strayer, Gary R.
Strayer, Jeffrey R.
Strayer, Jerry R.
Wartow, Arthur K.

Cross, Samuel
Jernigan, COL Frank B., AUS(Ret.)

Cross, Thomas
Chaisson, Dennis Michael
Fultord, Carl Eugene
Fultord, Dennis Michael
Fultord, Dundee O.
Fultord, Laveme Gatewood

Cross, Uriah
Fulling, Roger W.
Ware, Marcus J. ↑

MARY ELIZABETH WARE

○ TEXAS BIRTH INDEX - PER C. J. PETERSON, JR 18 JUL 2005
1903 - 1999

Name	Birth Date	Gender	Birth County	Father's Name	Mother's Name
Donna Gail Ware	24 Jun 1955	Female	Grayson	Earl Franklin Ware Jr.	Ruth Elzona Upchurch
<u>Mary Elizabeth Ware</u>	24 Jun 1949	Female	Cochran	Earl Franklin Ware Jr.	Ruth Elzora Upchurch

[ELZONA VS ELZORA ?]

↙

NANCY

WARE

○ From Notes of RPA/554 3 APR 1998 Sojourn to Montgomery Co, IL
Item copied from Genealogical Section, Hillshero, IL Library
Prairie Pioneers of Illinois Vol I By Illinois State Genealogical
Society 1986 Editor Betty Rochefort.

I. NANCY WARE settled about 1818 (Franklin Co, IL) born
Maury Co, TN & about 1824 (Chittymill, IL) m'd 14 JUL
1814 (Maury Co, TN) Benjamin Chitty b 27 DEC 1776
(Cherokee District, NC) & 1846 (Chittymill, IL) [Chittymill
is in Williamson Co, IL - RPA]

A. NANCY MARY MAGDALENE CHITTY b 1815 & 1818
m'd 1831 HENRY W. PERRY

B. ALFRED CHITTY m'd ASENETA - -

C. DORCAS CHITTY m'd - - UPCHURCH

D. WILLIAM F. CHITTY b 1824 m'd SARAH - -

[NOTE: other information shows DORCAS CHITTY
m'd HARRISON U, son of JOSEPH H. U - but this
"other" information shows DORCAS CHITTY as the
daughter of JAMES CHITTY as opposed to BENJAMIN CHITTY
as shown above - RPA]

NED

WARE

○ See It 11 NOV 1999 Leslie Freeman U & RPH

Ned Ware ↑. md Mary U b 1876, dau of
Shadrach Washington U of the George U / Shadrach
U Sudan - Selar U Lend.

WILL

WARE

○ See Ltr 17 DEC 1999 Charles John Peterson, Jr. to RPA pg 30
Internet Input - RPA cannot connect - 23 AUG 2002
Correspondents = Jessica Ware (16 yrs old), Lloyd U

The GGF of Jessica Ware was Edward Lee U (AKA Eddie
Lee U) b 1905 - He changed his name to Edward
Lee Ware after WWI

Lloyd U is nephew of Edward Lee U. Lloyd U reports
that his wife (not named) had an Aunt who
md about 1920 (was Altos, OK) Will Ware ↑

WILLIAM BRATCHER WARES

XJD-61595

RPW RESEARCH - 3 NOV 2014

FROM FIND A GRAVE Birth: Sep. 8, 1885
Sue City
Macon County
Missouri, USA
Death: 1965

Lura Edith Cupp Wares

Wife of William Bratcher Wares.
Daughter of James Richard & Malinda
(Coleman) Cupp.

I. JAMES RICHARD CUPP

[s/o Harriet Jane U
of the Richard U, III/
Brother U Subclan
Rohrbaugh U Line]

A. LURA EDITH CUPP

MD ()

WILLIAM
BRATCHER
WARES

Family links:

Parents:

James Richard Cupp (1856 - 1929)
Malinda Coleman Cupp (1849 - 1909)

Spouse:

William Bratcher Wares (1875 - 1955)

Burial:

La Plata Cemetery

La Plata

Macon County

Missouri, USA

[Edit Virtual Cemetery info](#) [?]

Created by: Bill & Martha Menzel

Record added: Jul 26, 2009

Find A Grave Memorial# 39895697

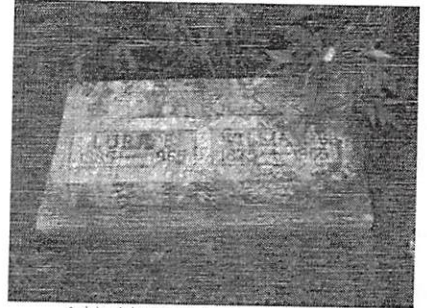

Added by: Bill & Martha Menzel

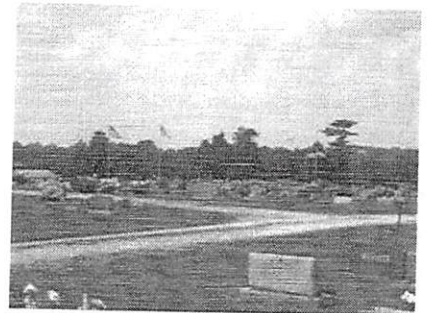

Cemetery Photo
Added by: Rams Fan



- chantchick

Added: Apr. 25, 2011

RICHARD N. WARFIELD

① when the estate of John T. U was entered for probate (Box 26, Number 29), Richard N. Warfield was listed as guardian of the four minor children. Parkey Massey was the Administrator. J. T. U d ca 1824 (T10) & 11 NOV 1859 (Saline Co, IL) is son of John U of the John U III / Samuel U subclass (29, Pg 202)

O The Naaman Mills Family By W. A. Mills - Pg 35, 36

I. Abraham Mills

A. Naaman Mills

1. Lucretia Mills - GEM of R Pt

2. Matthew Mills

a. Uncle Joseph Mills

i. John Allison Mills - Had 6 children - See Below

- Their children:
- (1) John Maple Mills (b 15 Feb 1886, d 23 Jul 1941) m 5 Aug 1913 Blanche Penelope Creel (b 5 Feb 1898, d 9 Sep 1969). Married in Washington DC. Buried at Oakwood Cem., Raleigh, NC. Resided in Wake Co., NC (Raleigh Twp.) on FC/1920. Their children:
- (A) Eugenia Norris Mills (b 22 Feb 1919, d 7 May 1960) m 7 Feb 1936 Lloyd Busbee Pope, Jr. She m 2ndly 19__ Leonard Daniel Stewart. Eugenia and Lloyd's child:
- (a) Lloyd Busbee Pope, III (b 9 Feb 1937).
- (B) John Milton Mills (b 3 Jan 1927) m 12 Sep 1950 Margery Beattie Stewart (b 10 Nov 1926). Married in Canada.
- (2) Walter Hartwick Mills (b 21 Dec 1888, d 17 Nov 1963) m 8 May 1917 Jessie Brown Quinn (b 15 Feb 1890, d 28 May 1977). Married in Durham Co., NC. Buried at Oakwood Cem., Raleigh, NC. Resided in Wake Co., NC (Raleigh Twp.) on FC/1920. Their children:
- (A) Myrtle Blakely Mills (b 8 Jul 1918, d 28 Jan 1988) m 3 Apr 1967 Richard I. Hilton. Nfi.
- (B) John Allison Mills, II (b 27 Apr 1920) m 5 Jun 1994 Lillian Phillips. Nfi.
- (C) Walter Hartwick Mills, Jr. (b 28 Mar. 1922) m 2 Aug 1947 Mary Frances Taylor (b 25 Oct 1926). Married in Dillon, SC. Resided in Raleigh, NC. Their children:
- (a) Ann Taylor Mills (b 21 May 1950) m 19__ Wm. J. Monroe, Jr. She m 2ndly 6 Nov 1993 B. Howard Grant. Ann & Wm.'s children:
- a1) Laura Greyson Monroe (b 29 Apr 1976).
- a2) William James Monroe, III (b 3 Sep 1977).
- (b) Allison Hartwick Mills (b 11 Jan 1953) m 19___. He m again 11 Feb 1989 Patricia Thompkins. Allison & ___ children:
- b1) Allison Michele Mills (b 11 Sep 1976).
- b2) Amy Lynn Mills (b 21 Jun 1980).
- (c) Louis Hamilton Mills (b 6 Dec 1954).
- (d) Thaddeus John Mills (b 3 Aug 1957).
- (D) Robert Edward Mills (b 6 Oct 1925) m 8 Sep 1956. Margaret Johnson. Nfi.
- (E) William Blakely Mills (b 26 Sep 1928) m 7 Apr 1968 Annette Thabet. Resided in Thomasville, NC.
- (3) Myrtle Mills (b 23 Feb 1891, d 2 Sep 1907).
- (4) Edward Bok Mills (b 13 Mar 1894, d 15 Nov 1904).
- (5) Eugene Mills (b 19 Jun 1896, d 3 Apr 1968) m 4 Dec 1923 Mary Lee Crowell (b 19 Jul 1900, d 4 Dec 1975). Buried at Oakwood Cem., Raleigh, NC. Their children:
- (A) Elizabeth Crowell Mills (b 14 Oct 1924) m 19 Dec 1946 Hubert Gregory Scarborough (b ca 1925). Married in Raleigh, NC. She m 2ndly 19__ Ben Cooper. ELIZ. & HUBERT'S CHILDREN:
- (a) Anna Mills Scarborough (b 8 Apr 1949) m 26 Jul 1969 William Wagoner (b 12 Jul 1947). Their children:
- a1) Anna Gregory Wagoner (b 27 Jul 1972).
- a2) Price Wagoner (b 21 Jan 1976).
- (b) Gregory Scarborough (b 8 Sep 1952) m 19__ Ann Dowell. Children:
- b1) Allison Scarborough (b 5 Dec 1981).
- b2) Julian G. Scarborough (b 1 Oct 1986). ELIZ. & BEN'S CHILD:
- (c) Chip Cooper (b 19__).
- (B) Eugene Mills, Jr. (b 25 Jan 1926) m 2 Aug 1964 Betty Wright Levi (b 10 May 1930). Married in Raleigh, NC. He resided in Raleigh, NC.
- (C) Dorothy Lee Mills (b 11 May 1930) m 20 Jun 1953 Samuel Edgar Gunter (b ca 1929). Married in Raleigh, NC. Their child:
- (a) Ronald Eugene Gunter (b 12 Mar 1955).
- (6) Daniel Mills (b 7 Nov 1898, d Apr 1966) m 27 Apr 1932 Mamie E. Yarborough (b ca 1911). Married by JP L.M. Waring in Raleigh, NC.

ARTHUR K

WARLOW

○ National society of Sons of the American Revolution - membership directory - 1993 (55)

CROSS LISTINGS

MEMBERS (PE85)

ANCESTORS (PE459)

CROSS, Cecil E.; 129318; Christopher Casey, MO; Jeremiah Willison; 1Lt., 3rd Western Battalion; 413 Crest Dr., Jefferson City, MO 65109, 314 635-3515; b. Retired Dentist; *Alice Faye*.

CROSS, David S.; 121423; Miami, FL; Daniel Rathbone; 12700 SW 67th Ave., Miami, FL 33156, 305 235-3414; b. Pilot; Delta Air Lines; *Leslie*.

CROSS, David S.; 121760; John Woolard, MO; Benjamin Wheeler; 4Sgt. RR 2 Box 2W, Lexington, MO 64067; b. Safety Engr.; *Robyn*.

CROSS, David S.; 132225; Miami, FL; Aaron Boggs; Sgt., South Carolina; 3620 SW 13th St., Miami, FL 33145, 305 444-1748; b. Retired.

CROSS, George F.; 121160; Dakota; Philip Ermentraud, Jr.; Capt. Smith's Co.; 1721 S. First St., Aberdeen, SD 57401, 605 225-3987; b. Real Estate Mgmt.; POB 601, Aberdeen, SD 57402; *Mary*.

CROSS, J. Alan, Jr.; 120972; Miami, FL; Daniel Rathbone; 12700 SW 67th Ave., Miami, FL 33156, 305 235-3414; b. CPA; Cross & Assocs., 1700 Ponce De Leon Blvd., Coral Gables, FL 33134, 305 443-4666.

CROSS, Jeffrey A.; 121424; Miami, FL; Daniel Rathbone; New York; 12700 SW 67th Ave., Miami, FL 33156, 305 235-3414; b. Acct.

CROSS, John E.; 95149; Permian, TX; John Kronk; 1607 Winfield Rd., Midland, TX 79705, 915 683-1679; b. Retired; Texaco; *Clyde*.

CROSS, Joseph R., Sr.; 120905; Battle of Eutaw Springs, SC; William Murchey; Pvt., Ross's Troop Sumpter's; Rte. 1 Box 150, Cross, SC 29436, 803 753-2336; b. Retired Sch. Supt.; *Julia R.*

CROSS, Leland W.; 135387; Lower Cape Fear, NC; John Palmer; Pvt., 1st SC Line; 2066 W. 21st Ln., Yuma, AZ 85366, 602 329-1600; b. Railroad Engr.; Southern Pacific, 19100 Slover Ave., Bloomington, CA 92316, 800 767-3845; *Claudia*.

CROSS, Dr. Robert V.; 57405; Pittsburgh, PA; Jacob Hetrick; 920 Fairway Dr., High Point, NC 27262, 919 889-8500; b. Retired Phys.; *Sally*.

CROSS, Robert V., Jr.; 120497; NC; 14442 NE 42nd Pl.-709 N., Bellevue, WA 98007, 206 883-8814; b. Sales Rep.; E. B. Bradley, 6250 Ellis Ave. S., Seattle, WA 98108, 206 767-3540.

Cross, David
Power, Robert L.
Richmond, Roland W., MD

Cross, John
Collins, MAJ Gilbert, III, USA
Collins, COL Gilbert R., Jr.
Howard, Robert C.
Strayer, Gary R.
Strayer, Jeffrey R.
Strayer, Jerry R.
Warlow, Arthur K. ↑

Cross, Samuel
Jemigan, COL Frank B., AUS(Ret.)

Cross, Thomas
Chaisson, Dennis Michael
Fulford, Carl Eugene
Fulford, Dennis Michael
Fulford, Dundee O.
Fulford, Laveme Gatewood

Cross, Uriah
Fulling, Roger W.
Ware, Marcus J.

Donald H. Warnock

A. Morgan sent 21 Feb 80.

Donald H. Warnock }
4091 Woodview Drive } 2 AF
Hubertus, WI 53033 }

Note - see Phyllis J. Warnock, wife of Donald H. - she
subscribed to U B for 1980

HALCOM WARNOCK

- ① Halcom Warnock was father of Pearl Warnock who m'd MAY 1913 Julian Menden U, whom see.
See Calvin Kelly U.

① See Pg 11 of 15 FEB 1978 ftr Calvin Kelly U to RPY

A. Pearl Warnock b 1895 at Stilson GA and MAY 1913
at Warnock's home on Highway 80, Stilson GA.

John Minton U b 20 JUL 1892 Bulloch Co GA. -

They had 1 child Minton Warnock U b 20 JUL 1914
Stilson, GA (Bulloch Co). Pearl died in childhood
20 JUL 1914 at Stilson GA & was bur Fellowship
Presbyterian Church, Stilson GA. Her parents =
Halcom Warnock & Laura Branner. (This is
an unconnected U line - see Calvin Kelly U).
See Calvin Kelly U.

② [Minton Warnock U = son of John Minton U, fr + GS
of SR & gr of Kelly Franklin U of the Mose U/
Puffin U Sudan. - RPY]

③ see ftr 27 JAN 1992 Calvin Kelly U to RPY
Pearl Warnock had no middle name.

PHYLLIS J. WARNOCK

MRS PHYLLIS J. WARNOCK
4091 WOODVIEW DRIVE
HUBERTUS, WI 53033

11 MAY 1980

Dear Mr Warnock,

This is to acknowledge receipt of your order for a one-year subscription to Upchurch Bulletin and of your \$10.⁰⁰ check in payment for same. The first issue has been sent to you under separate cover.

Provided herewith are some extra flyers in case you know of someone else who is interested.

I hope you will like Upchurch

Bulletin

Sincerely yours
Phil Upchurch

[ROBERT PHILLIP UPCHURCH]

SUSAN LEE WARKENTIN XID-20568

① See file 15010 1988 Zella Elizabeth Bodenhamer & RPM

Susan Lee Warkentin (see Photo File 88-4 for picture) b 18 MAR 1953 (Toledo, OH) and 9 JAN 1976 (Wadsworth, OH) Robert Gordon Anderson b 31 AUG 1953 (Wiesbaden, Germany), son of Zella Elizabeth Bodenhamer & gr of Flora Jane U of the Harmon U / Allen U subclass. Robert & Susan have graduated degrees from Ohio State and Robert has an advanced degree from Texas A&M. Then they came back to OH and now are in KY. Susan is an OH farm girl. They live on a small farm about 3 1/2 hours away. Susan is going back to school to get her Masters.

KATIE

WARLICK

○ On 6 JAN 1982 RPA wrote to the Moursville Baptist Church of Wake Co, NC for family history information. The letter was eventually answered on 25 MAR 1982 by Franklin Hunter U, Sr who commented about the history of the church as follows:

We do have a history of the Moursville Baptist Church which by the way has been changed to the First Baptist Church of Moursville. It was compiled by Mrs Katie (Maynard) Warlick. It is not detailed but may help you some.

Cross file:

Franklin Hunter U, Sr
Moursville Baptist Church
of Wake Co, NC

Katie Maynard
Katie WARLICK ↑

JOSEPH ROBERT WARRICK

XJD-62225

MEMBERS OF THE MOSES U/GILLUM U SUBCLAN - ELIZABETH U LINE WHO LIVED IN MARKS CREEK TWP, WAKE CO., NC - RPA 28 FEB 2015 The Robert Delmon Family Book

I. MOSES U - HEAD OF CLAN
A. GILLUM U

- 1. ELIZABETH U MD () JOHN MARSHALL WILLIAMS
- a. CHARLES SIDNEY WILLIAMS b 6 APR 1841 () d 17 JAN 198 MD 14 JAN 1868 () ANN ELIZABETH DEDNAM b 14 FEB 1844 () d 19 MAY 1929 - 12 children
- u. CORINNA WILLIAMS b 4 MAR 1895 - 7 CHILDREN
- () IOLA ROBERTSON - PG 178 & 179

IOLA ROBERTSON, daughter of CHARLES WILLIAM ROBERTSON and CORINNA WILLIAMS, was born 12 MAR 1893 WAKE CO., N.C. She married WALTER HACKNEY NOWELL. WALTER was born 03 APR 1890. IOLA died 1975 ONTARIO, CANADA. WALTER died 29 DEC 1967. They are buried Garysboro Cemetery near Staffordville, Ontario, Canada.

PG 338

Children (NOWELL) by WALTER HACKNEY NOWELL:

- PHILIP NOWELL, b. 03 APR 1912; d. OCT 1963.
- HAZEL BEATRICE NOWELL, b. 23 OCT 1913; d. 13 DEC 1993.
- LARUE EVELYN NOWELL, b. 03 MAR 1915.
- iv. CHARLES FREDERICK NOWELL, b. 07 JAN 1917; d. 25 NOV 1968.
- v. ELBA LOUISE NOWELL, b. 04 AUG 1918; d. 05 JUN 2000.
- vi. MARION CULLEN NOWELL, b. 13 JAN 1921.

ELBA LOUISE NOWELL, daughter of WALTER HACKNEY NOWELL and IOLA MAY ROBERTSON, was born 04 AUG 1918. She married (1) HARVEY MARTIN GASKIN 28 JUL 1937. HARVEY was born 06 JUN 1918; (2) JOSEPH ROBERT WARRICK. HARVEY died 11 DEC 1969. ELBA and JOSEPH ROBERT have no children. ELBA died 05 JUN 2000 PALM BEACH, FLORIDA. PG 287

Children (GASKIN) by HARVEY MARTIN GASKIN:

- i. FAYE GASKIN, b. 09 JUL 1941.

PG 45

FAYE GASKIN, daughter of HARVEY MARTIN GASKIN and ELBA LOUISE NOWELL, was born 09 JUL 1941. She married HERMAN DONALD (BUD) WIRTH 03 JUL 1964.

Children (WIRTH) by HERMAN DONALD WIRTH:

- i. TRACY WIRTH, b. 10 MAY 1969.
- ii. TIA WIRTH, b. 30 JAN 1970.
- iii. TONDE WIRTH, b. 07 APR 1974.

MARION CULLEN NOWELL, son of WALTER HACKNEY NOWELL and IOLA MAY ROBERTSON, was born 13 JAN 1921. He married (1) MARGARET GRAVES; (2) BERYL GOWING; (3) BRENDA SINDEN.

Children (NOWELL) by MARGARET GRAVES:

- i. RICHARD CULLEN NOWELL, b. 26 JAN 1948.
- ii. RANDALL LYNN NOWELL, b. 02 MAR 1951.

RICHARD CULLEN NOWELL, son of MARION CULLEN NOWELL and MARGARET GRAVES, was born 26 JAN 1948. He married JUDY SLATER.

Children (NOWELL) by BERYL GOWING:

- i. DALE ROBERT NOWELL (ADOPTED), b. 21 JUN 1954.

Children:

- i. LISA SINDEN (BRENDA'S DAUGHTER).

Children (NOWELL) by JUDY SLATER:

- i. RYAN CULLEN NOWELL, b. 15 JAN 1974.
- ii. MELANIE ANNE NOWELL, b. 28 JUL 1976.

RANDALL LYNN NOWELL, son of MARION CULLEN NOWELL and MARGARET GRAVES, was born 02 MAR 1951. He married MARY MITCHELL.

Children (NOWELL) by MARY MITCHELL:

- i. MARGARET MITCHELL NOWELL, b. 09 FEB 1982.
- ii. PETER MITCHELL NOWELL, b. 30 MAR 1989.

DALE ROBERT NOWELL (ADOPTED), son of MARION CULLEN NOWELL and BERYL GOWING, was born 21 JUN 1954. He married NANCY SANDERS.

Children (NOWELL) by NANCY SANDERS:

- i. LISA LYNN NOWELL, b. 13 JUL 1985.

WOODLEY C.

WARRICK

① The Zebulon Record 6 FEB 1986 Zebulon, NC



Mrs. Ray Lloyd Warrick

Couple is married Feb. 1 in Raleigh

Rebecca Jo Rowland of Raleigh and Ray Lloyd Warrick of Raleigh were united in marriage at Ridge Road Baptist Church by Dr. Carl Johnson. The double-ring ceremony was performed on Feb. 1.

The bride is the daughter of Mrs. Henry B. Rowland Jr. of Raleigh and the late Henry Benton Rowland Jr.

Parents of the bridegroom are Mr. and Mrs. Woodley C. Warrick

of Raleigh and Clayton.

Given in marriage by her brother, David W. Rowland, the bride wore a gown of white satin, covered in chantilly lace. The chapel-length train had a lace frill. The veil had seed pearls covering a Juliet cap and waist-length illusion. The gown was worn by her mother at her wedding 33 years ago.

The bride carried a bouquet of white sweetheart roses and three large burgundy lilies.

She was attended by Paula T. Morris as matron of honor. Bridesmaids were Becky B. Boone, JoAnn N. Chamblee, Donna F. Craven and Brenda L. Moore.

Honorary attendants were Anna Chamblee, Lesley Chamblee, Debbie Hudson, Nancy Roberson and Peggy Trexler.

The bridegroom chose his father to be his best man.

Ushers were Frank Austin, Doug Broughman, Charles Lowe, Charles Warrick, Stephen Warrick and Rob Whitley.

After a reception at the church fellowship hall, the couple left on their wedding trip to New Orleans. They will live in Raleigh.

The bride is a graduate of Appalachian State University. She is a third-grade teacher at Washington Elementary School in Raleigh. Her husband is a graduate of North Carolina State University and is employed by Firetrol Inc.

○ See 20 MAY 1995 Dana Earl Manill Ed RPU

I. Martha Ellen Carter of the George W/ John W, IV
Sublan - Eleanor & Lina

A. Elden Boardman Manill

1. Dana Earl Manill b 25 MAR 1930 (Blanchard
Valley, Spokane Co, WA) md 25 SEP 1949

(Blanchard Valley, WA). Ruth Jean Warriner
b 30 AUG 1931 (Spokane, WA). Fine children.

ELIZABETH

WARWICK

① Apex Herald THUR 25 MAR 1999 Apex, NC

I. JAMES ROY PEARSON, SR
M&D JANE AVERA

A. JAMES ROY PEARSON, JR
M&D ELIZABETH WARWICK ↑

1. WILLIAM H. PEARSON

2. JAMES K. PEARSON

M&D JEAN MARIE REINOSO

3. SARAH ELIZABETH PEARSON

M&D ALLAN ALFORD

B. JOHN W. PEARSON

M&D JUNE - -

JAMES ROY PEARSON JR.

James Roy Pearson Jr., 65, of 1737 Leigh Dr., Raleigh, died at his home on March 9 after a brief illness. Pearson was preceded in death by his parents, J. Roy Pearson and Jane Avera Pearson. He is survived by his wife of 43 years, the former Elizabeth Warwick of Lumberton; two sons, William H. Pearson of Ann Arbor, Mich., and James K. Pearson and wife, the former Jean Marie Reinoso of Raleigh; a daughter, Sarah Elizabeth Alford and her husband, Allan, of Garner; a brother, John W. Pearson and wife, June, of Mechanicsville, Va.; a niece and three nephews, and four grandchildren. There will be a private family service in the Spring in Watauga County. Arrangements were made by Apex Funeral Home. Please make all contributions to Hospice of Wake County, 4513 Creedmoor Road, Raleigh, N.C. 27612.

HATTIE

WARWICK

① Zebulon Record THUR 30 JUL 1998 Zebulon, NC

MARIAN POSEY

EDWARD POSEY

HATTIE WARWICK ↑

Marian P. Bradley

Marian P. Bradley, 80, of Zebulon,

formerly of Cocoa, Fla., died Thursday morning, July 23, at WakeMed in Raleigh. Graveside service was Sunday, July 26, at Greenmount Cemetery in Wendell.

She was a retired school teacher, born in Henderson County, to the late Edward and Hattie Warwick Posey. Surviving: daughter, Jo Duncan of Zebulon.

Memorial contributions may be made to Nature Conservancy, 4011 University Drive, Suite 201, Durham 27707. Arrangements by Strickland Funeral Home, Wendell.

JASON

WARWICK

○ See INDIAN FILE for Article which appeared in the 20 SEP 1999 Greensboro News & Record of Greensboro, NC. Item in Ltr 10 OCT 1999 William Wilbert Alespang to RPA

This article reports on the Guilford Co, NC Native American Association's annual Pow Wow at County Park in Greensboro, NC. One picture shows a young male with Indian garb who has a dark skin - & thro Indian appearance. His name is given as SHANE UPCHURCH

Other Indians named [Relationship to Shane, if any, not stated]: (All pictured)

JASON WARWICK ↑ Adult, pictured

JOHN LOCKLEAR, pictured

TRUCK MESTETH, of Richmond, VA

JOY HETHINGTON, Aunt of Truck

SHANE UPCHURCH

INDIAN FILE

WELBY LEO WARWICK

FROM EMAIL 20 MAY 2016 POLLY K. HEISINGER FOR PO

I. SHERWOOD U-HEAD OF CLAN

A. NANCY U MD (7) MICHAEL BANTNER

I. GEORGE JOHNS BANTNER

A. ALSEY PRISCILLA BANTNER

i. WILLIAM HUSTON OWEN

(J) JOSEPH KELLY OWEN

MD (8) DOROTHY LEE McQUEEN

TEN CHILDREN

Notes for Dorothy Lee McQueen:

1910 census: living at home, listed as "Dortha," age 4.

1920 census: She was living with her parents and going to school.

1930 census: She was living with Joe.

1940 census: She was with Joe, assistant manager of the grocery store. She only finished the 7th grade.

Dorothy Lee Owen, 88, of Clinton Rt. 1, Bethel Community, died Tuesday at her home. Mrs. Owen was born March 6, 1905, to the late Julian and Julia McQueen. Her husband, Joe Owen, died in 1972. He was Anderson County sheriff during 1956-58 and farmed and operated a grocery store in the Bethel community for several years. He also operated the Owen Bus Line to Oak Ridge and founded the Clinton Transit Line. At one time, Mr. Owen served on the Clinton Police force. Mrs. Owen, a homemaker, was a member of Bethel Baptist Church.

Survivors include daughters, Mrs. Edsel (Dorothy Jo) Leinart and Mrs. Leo (Maureen) Warwick, both of Clinton; Mrs. Gerald (Violet) Heisinger of Dixon, Ill.; eight grandchildren; 12 great-grandchildren; sisters, Lola Beech of Briceville; Bessie Hatmaker of Lake City; Ocie Hatmaker of Clinton; and Leona Webb of Gary, IN.; and several nieces and nephews.

The family will receive friends from 7-8:30 PM Thursday at Holley-Gamble Funeral Home. The funeral will follow with the Rev. Dr. Robert Burns officiating. Burial will be at 11 am Friday at Bethel Cemetery.

Source: Clinton Courier News, 21 June 1993

Joseph Kelly Owen and Dorothy Lee McQueen had the following children:

iii. ▲ DOROTHY JO OWEN was born on 03 Nov 1927 in TN. She died on 27 Feb 2006 in

▲ Anderson Co., TN. She married Edsel Laverne Leinart, son of William Mitchell Leinart and Madge Eldra Webster, on 05 Apr 1947 in Anderson Co., TN (Rev. F. M. Dowell). He was born on 02 Sep 1923 in Anderson Co., TN. He died on 12 Aug 1993 in Clinton, Anderson Co., TN.

Notes for Dorothy Jo Owen:

She was named Ruby Lee at birth but legally changed her name to Dorothy Jo.

1930 census: living at home

1940 census: living at home

Notes for Edsel Laverne Leinart:

1930 census: living at home

1940 census: living at home

iv. ▲ JESSIE MAUREEN OWEN was born on 17 Nov 1936. She married Welby Leo Warwick on 08 Jul 1960 in Anderson Co., TN (Rev. George Williams). He was born on 05 Nov 1933.

Notes for Jessie Maureen Owen:

1940 census: living at home, listed as Jessie M.

SUE

WASDEN

○ Zebulon Record THUR 30 OCT 1996 Zebulon, NC

I WILLIAM RILEY MATTOX

m&() SUE WASDEN ↑

A. MARTHA MATTOX
m&() MALLIE G. TODD

1. SUE TODD
m&() -- HOLMES

Q. MARTHA HOLMES

m&() GARNETT KEITH

W. E. CARMACK HOLMES (M.D.)

m&() CAROLYN --

C. TODD HOLMES

m&() JOANNE --

2. CURTIS TODD

m&() JUDY --

Q. JOHN C. TODD

m&() ANN --

B. BERTIE MATTOX m&() -- KNOTT

C. WILL MATTOX

D. JOHN MATTOX

E. BEN MATTOX

F. ROBERT MATTOX

G. LUTHER MATTOX

H. LEE MATTOX

Martha Mattox Todd

Martha Mattox Todd, 102, of Wendell, died Friday night, Sept. 27, at Guardian Care of Zebulon. Graveside funeral service is 11 a.m. today (Thursday, Oct. 3) at Greenmount Cemetery. A memorial service will be held Thursday, Oct. 10, at Wendell Christian Church.

Mrs. Todd was a native of Wilson

County and was the daughter of the late William Riley and Sue Wasden Mattox. She moved to Wendell as a young girl where she lived until she became a resident of Guardian Care in 1993. She was married in 1912 to Mallie C. Todd, president of The Bank of Wendell (now First Union National Bank), who died in 1957.

"Aunt Martha," as she was affectionately known, was noted for her hospitality and for her devotion to her family and friends. She was a charter member of Wendell Christian Church, where she served as organist for 59 years and in other leadership roles until her declining health. She was a charter member of the Thursday Afternoon Club.

Surviving: daughter, Sue T. Holmes of Wendell; daughter-in-law, Judy Todd of Wendell; grandchildren, John C. Todd and wife, Ann, of Wendell, Martha H. Keith and husband, Garnett, of Chatham, N.J., Dr. E. Carmack Holmes and wife, Carolyn, of Los Angeles, Calif., Todd Holmes and wife, Joanne, of Fresno, Calif.; 10 great-grandchildren; two great-great-grandchildren; many nieces, nephews and cousins.

She was predeceased by a son, Curtis Todd, in 1994; a sister, Bertie M. Knott; and six brothers, Will, John, Ben, Robert, Luther and Lee Mattox.

Memorial contributions may be made to The Living Endowment Fund, Wendell Christian Church, P.O. Box 874, Wendell 27591.

Arrangements by Strickland Funeral Home, Wendell.

MEG

WASER

○ The Apex Herald WED 4 MAY 1994 Apex, NC



Meg Waser honored

Meg Waser of Apex, a student at Wake Technical Community College, was honored at a ceremony recently for being selected to Who's Who Among Students in American Junior College 1993-94.

JACKIE

WASH

① See SA 24 OCT 1989 Beme Elizabeth Kyle DRBPH

I. Ed Nied md Jackie Wash

A. Richard Scott Nied md 20 AUG 1988

(Duncanville, TX) Diana Jean Baker,
dum of William Leo Baker of the Harmon
U / Allen U Sublan - Margaret
Julina U.

LORI NIKOL WASHAM

○ TEXAS BIRTH INDEX - PER C. J. PETERSON, JR 18 JUL 2005
1903 - 1999

Name	Birth Date	Gender	Birth County	Father's Name	Mother's Name
<u>Lori Nikol Washam</u> ↗	9 Feb 1971	Female	Navarro	Roy Lewis Washam	Christine Upchurch
Robin Lynette Washam	28 Apr 1966	Female	Navarro	Roy Lewis Washam	Christine Upchurch

① See It 20 APR 1980 Alma Inez U to RPY

Neva Washburn b Miller MO in 1929 became 1st wife
of Fred Henry Bodenhamer b 2 APR 1907 (Indian Terr.)
d 12 APR 1979 (Lake of the Ozarks, MO). Fred was
son of Flora Jane U of Harmon / Allen U Clark

② See It 15 JUN 1988 Zella Elizabeth Bodenhamer to RPY

Fred Henry Bodenhamer b Clinton, OK and
Neva Washam (not Washburn). They divorced
& Fred md again.

○ See Ltr 10 JUN 1996 Jessie Alma Travel DR 44

I. Thomas Bryant U of the Charles U / Thomas Bay U, Sr
 Sulistan - Thomas Bay U, Jr Line

A. William Thomas Jefferson U

1. Vincie Ray U

a. Jamie Lee Owens U b. 1 FEB 1957 (Corpusana,
 Navarro Co, TX).

2. Thomas Franklin U b. 9 AUG 1944 (Bozette,
 Navarro Co, TX) md 28 APR 1967 () Linda Sue
 Sharp.

a. Sanna Sue U b. 28 FEB 1969

b. Siouhan Reena U

c. more issue -

3. Christine U [Christeen U] b. 23 DEC 1947 (Corpusana,
 Navarro Co, TX). md (1st) Ray Lewis Washam
 - one child; md (2nd) - - - Two children

a. Robin Washam U b. 19 APR 1966

ROBIN LYNETTE WASHAM

○ TEXAS BIRTH INDEX - PER C. J. PETERSON, JR 18 JUL 2005
1903 - 1999

Name	Birth Date	Gender	Birth County	Father's Name	Mother's Name
Lori Nikol Washam	9 Feb 1971	Female	Navarro	Roy Lewis Washam	Christine Upchurch
<u>Robin Lynette Washam</u>	28 Apr 1966	Female	Navarro	Roy Lewis Washam	Christine Upchurch

○ See Itt 10 JUN 1996 Jessie Alma Travel DRPM

I. Thomas Bryant U of the Charles U/Thomas Bay U, Sr
Suldan - Thomas Bay U, Jr

A. William Thomas Jefferson U

1. Vincie Ray U

a. Jamie Lee Owens b. 1 FEB 1957 (Corpusana,
Nauvoo Co, TX).

2. Thomas Franklin U b 9 AUG 1944 (Bozetto,
Nauvoo Co, TX) md 28 APR 1967 () Linda Sue
Sharp.

a. Sanna Sue U b 28 FEB 1969

b. Siobhan Reena U

c. more issue -

3. Christine U [Christeen U] b 23 DEC 1947 (Corpusana,
Nauvoo Co, TX). md (1st) Ray Lewis Washam ↑
- one child; md (2nd) - - - Two children

a. Robin Washam. b 19 APR 1966

ROY LEWIS WASHAM

○ TEXAS BIRTH INDEX - PER C. J. PETERSON, JR 18 JUL 2005
1903 - 1997

Name	Birth Date	Gender	Birth County	Father's Name	Mother's Name
Lori Nikol Washam	9 Feb 1971	Female	Navarro	Roy Lewis Washam	Christine Upchurch
Robin Lynette Washam	28 Apr 1966	Female	Navarro	Roy Lewis Washam	Christine Upchurch

RUFUS K

WASHAM

○ See Ht 26 JUL 2000 Melva Davis U DRPA - Pgs 8, 9

MARRIAGES IN KY

AZELIA U MA 29 JUN 1864 (Marshall Co, KY)

RUFUS K. WASHAM

GEORGE W. U MA 10 DEC 1874 (Russell Co, KY)

RUTHA ELLEN U

J. A. U MA 16 APR 1898 (Cumberland Co, KY)

LOLA JONES

JOHN L. U MA 4 AUG 1879 (Russell Co, KY)

ART JANE BOLEN

LUCINDA C U MA 3 JAN 1878 (Russell Co, KY)

JAMES C. BAKER

MARY U MA 13 MAR 1877 (Russell Co, KY)

JOHN H. MCGOWN

NANCY U MA 1 SEP 1858 (Ballard Co, KY)

J. T. S. WHITE

RACHEL U MA 13 AUG 1868 (Russell Co, KY)

MOSES H. NATFIELD

VIVIAN U MA 24 JUL 1879 (Russell Co, KY)

ALBERT M. BORTON

WILLIAM A. U MA 14 JAN 1858 (Marshall Co, KY)

SARAH G. CROSS

GABRIEL

WASHBURN

○ See ltr 30 JAN 2001 Amy Irene Hobbs 2 RPU

Amy provides details on an Ambrose U she found in Calloway Co, KY (Western KY) which she could not link to the Joseph U/Ambrose F. U Group. RPU records show clearly that the Ambrose U of Calloway Co, KY is the son of David U & gr of William U, TD - Head of clan. DETAILS:

CALLOWAY CO, KY TAX LISTS → Headings yet to be learned by RPU

1828	AMBROSE U	1	-	-	1	
1834	A.	U	1	0	0	1
1835	WILLIAM U	1	0	0	0	[WILLIAM B. U BRO/D AMBROSE U]
1835	AMBROSE U	1	0	0	2	
1836	AMBROSE U	1	0	0	2	160 (ACRES?) TN RIVER
1837	THOMAS U	1	0	0	1	[THOMAS ANDERSON U S/O AMBROSE U]
1838	NANCY U	0	0	0	2	[nee NANCY DORNAL W/O AMBROSE U]
1840	NANCY U	0	0	0	1	100 (ACRES?) JONATHAN CR.
1841	NANCY U	1	0	0	2	160 (ACRES?) BEAR CREEK

1840 CALLOWAY CO, KY CENSUS - NANCY U - HEAD OF HOUSE

1 MALE AGE 5-10

FEMALES:

1 AGE 0-5

1 AGE 5-10

1 AGE 10-15

1 AGE 10-15

1 AGE 40-50

LAND GRANTS KY 1822-1858 - AMBROSE U 160 A TOP SEQ 53 RTY - RSE
BOOK TITLE: JACKSON PURCHASE JOURNAL VOL 1 CH VII PG 881 BK 9

CALLOWAY CO, KY MARRIAGES (LEGAL AGE)
THOMAS A. U (LEGAL AGE) TO ARRENA SCOTT, (2 FEB 1837) PG 67
MD BY: GABRIEL WASHBURN ON 7 FEB 1837

LAVINA U (LEGAL AGE) TO WILLIAM HENSON ON 24 MAR 1837

WILLIAM A. U AGE 20 b MD c/MD NANCY (X) UPSHURCH MD 14 JAN 1837

SARAH G. CROSS AGE 17 b MARSHALL CO, MD c/fa - MD IN HOME
OF W. E. CROSS BY JAMES LINDSEY - IN PRESENCE OF
B. F. CHAMBERS, NORMAN MCLEOD, MARY ANN GIFFORD

DEED BK B PG 369 ON 26 DEC 1836 THOMAS A U SOLD 160 ACRES
ON ROUGH CREEK, CALLOWAY CO, KY TO JOHN HENDRIX OF SAME
COUNTY FOR \$150 - Signed THOMAS (X) U

LURANE

WASHBURN

UPCHURCH-McSWAIN INTERACTIONS - Per RPU 20 JUL 2005

In recent years fragments of data have continued to appear about the McSwain Family of Montgomery/Stanley Co, NC from which two females married into the Harmon U clan. If a thorough study of the McSwain Family could be made it might firm up some aspects of Upchurch history.

A SKETCH:

I. HARMON U - HEAD OF CLAN

A. Allen U b abt 1779 (VA) d 1948 (Stanley Co, NC)

James U, VI is S/O HARMON - PER CIRCUMSTANTIAL EVIDENCE - RPU

- 1. Patrick Bogans U b 1816 (Montgomery now Stanley Co, NC) d 1885 (AR) md 1837 (Montgomery Co, NC) EUNICE McSWAIN "NICEY" b 1819 (Rutherford now Cleveland Co, NC) d 1897 (Cleveland Co, OK)

F
T
R
M

B. James U, VI b abt 1797 (Montgomery now Stanley Co, NC) d when? & where? md presumably in Montgomery Co, NC HANNAH McSWAIN b abt 1896 (NC) d 1873 (presumably SE Missouri)

In 1974 Eleanor D. McSwain produced a book Some Descendants of David McSwain which shows Hannah McSwain b 1794 as being in the home of her parents George McSwain & Elizabeth Jones on the 1800 & 1810 census for Montgomery Co, NC. Hannah was 1 of 16 children

Other information shows that Charles McSwain & LURANE WASHBURN had 12 children including EUNICE McSWAIN. Charles md (2nd) SARAH L. FITZROCK MORTON

Miles Philbrick of NC published THE McSWAIN FAMILY and cites Eleanor D. McSwain's Book as bearing upon Charles McSwain Jones marbot (via Mal Frances Danenport) that Hannah Josephine McSwain b 1848 (NC) was D/O Gabriel McSwain and Elizabeth FLOW

① See It's Charles John Peterson, Jr. to RPA

I. Laurie U of the Moser U / Leontiney U Subclass
- Moser U line.

A. Cordie McHann

1. Rosa Lee Bishop and Horace Smith

a. Sarah Jerome Smith and Bill Washburn

i. Susan Washburn and Greg Taylor
(F) Will Taylor b. 1994

ii. Laurie Washburn and Randy Baldwin
(F) Adam Baldwin
(F) Melissa Baldwin

2. Mildred Louise Bishop

3. Mamie Elizabeth Bishop and Robert Keith Booker, Sr.

a. Robert Keith Booker, Jr.

4. Martha Mae Bishop b. 1920 d. 1990

and Donald Stewart "Aennie" b. 1921 d. 1988

a. John Stewart

b. Doris Loraine Stewart b. 1939

and Karl Wesley Summers b. 1927

i. David Michael Summers b. 1962

ii. Paul Harvey Summers b. 1964

iii. Aletha Summers "Dawn" b. 1965

iv. Phillip Summers b. 1967

v. Karlyn Summers b. 1968 d. 1986

② See It's 9 SEP 1995 Charles John Peterson, Jr. to RPA

Laurie Washburn and Randy Baldwin. Address: 605
Putnam St., Sandusky, OH 44870

LURANER WASHBURN

① See "Applmch History" filed with Allen U. - XFD-3564

Charles McSwain and Luranes Washburn. They had
a dau Eunice McSwain b 12 AUG 1819 who mtd
30 APR 1837 Patrick Bogan U. Charles McSwain
and Indly Sarah L. Throckmorton
(Throckmorton?)

○ See Mr Charles John Peterson, Jr. DRPU

I. Saundra U of the Moser U / Leontiney U Subclass
- Moser U line.

A. Cordie McHann

1. Rosa Lee Bishop and Horace Smith

a. Sarah Jerome Smith and Bill Washburn

i. Susan Washburn and Greg Taylor
(F) with Taylor b. 1994

ii. Laurie Washburn and Randy Baldwin
(F) Adam Baldwin
(F) Melissa Baldwin

2. Mildred Louise Bishop

3. Mamie Elizabeth Bishop and Robert Keith Booker, Sr.

a. Robert Keith Booker, Jr.

4. Martha Mae Bishop b. 1920 d. 1990

and Donald Stewart "Aennie" b. 1921 d. 1988

a. John Stewart

b. Doris Geraine Stewart b. 1939

and Karl Wesley Summers b. 1927

i. David Michael Summers b. 1962

ii. Paul Harvey Summers b. 1964

iii. Aletha Summers "Dawn" b. 1965

iv. Phillip Summers b. 1967

v. Karlyn Summers b. 1968 d. 1986

① See the Charles John Peterson, Jr. R.P.M.

I. Journal of the more U. / Country U. children - more U. time.

A. Carl's McHann

1. Rosa Lee Bishop and Horace Smith

a. Sarah Geneva Smith and Bill Washburn

i. Susan Washburn and Greg Taylor

(I) Will Taylor & 1994

ii. Dannie Washburn and Randy Baldwin

(I) Adam Baldwin

(II) Melinda Baldwin

2. Michael Dannie Bishop

3. Marnie Elizabeth Bishop and Robert Keith Bishop, Sr.

a. Robert Keith Bishop, Jr.

4. Martha Mae Bishop & 1920 & 1990

ma Donald Stewart "Dannie" & 1921 & 1988

a. John Stewart

k. Don Geneva Stewart & 1939

ma Kate Wesley Summers & 1927

i. Donald Michael Summers & 1962

ii. Paul Harvey Summers & 1964

iii. Altha Summers "Dann" & 1965

km Philip Summers & 1967

n. Kirby Summers & 1968 & 1988

② see the 9 SEP 1995 Charles John Peterson, Jr. R.P.M.

William Washburn & "Bill" and Sarah Geneva Smith

Address: Box 158 Blue Mountain College, Blue Mountain, MS 38610

ALINA ASHLEY WASHINGTON

CA Britto

MOM

WASHINGTON	ALINA	ASHLEY	08/20/1985	FEMALE	UPCHURCH	SAN DIEGO
------------	-------	--------	------------	--------	----------	-----------

ANNIE

WASHINGTON

My Records 11 NOV 1998

UPCHURCH, John

Marriage

Wife: Annie WASHINGTON ↑

Marriage Date: 16 Feb 1896

Recorded in: Obion, Tennessee

Wife previously married

Source: FHL Number 1007237

Dates: 1887-1895

AF-AM CALVIN WASHINGTON RECORDS FOR THE EULA (SCOTT) LAWRENCE FAMILY OF THE MOSES & / RUFFIN & SOURLAN - CARA MARGARET & LINA - RAY 2802 2012

1900 CENSUS - NC
 WAKE CO. BUCKHORN TWP
 Name, no yrs Age

Duncan D Lawrence	HD	1863	37
Ula Lawrence	wife (35)	1874	26
Eugene B Lawrence	SON	1845	
Graham Lawrence	SON	1873	
Patty L Lawrence	DAU	1871	
Dunkin Lawrence	HD	1862	48
Ula Lawrence	wife	1873	37
Bunyan Lawrence	SON	1875	15
Graham Lawrence	SON	1877	13
Pattie Lawrence	DAU	1900	10
Elie Lawrence	SON	1902	8
Wade Lawrence	SON	1904	6
Fred Lawrence	SON	1906	4

1910 CENSUS - NC
 WAKE COUNTY BUCKHORN TWP

Duncan D Lawrence	HD	1863	57
Ula P Lawrence	wife	1873	47
Eugene B Lawrence	SON	1875	25
Pattie L Lawrence	DAU	1900	20
Elie Lawrence	SON	1903	17
Wade J Lawrence	SON	1905	15
Fred Lawrence	SON	1906	14
Clora Lawrence	DAU	1911	9
Grace Lawrence	DAU	1913	7

1930 CENSUS - NC
 WAKE COUNTY BUCKHORN TWP

I. CARA MARGARET U. RUFFIN U.			
A. EULAR SCOTT	h 26 AVE	1872	LM
d 25 MAR 1939	(NEW HILL BUCKHORN TWP, W.C. NO)		
A M D (7) DUNCAN D LAWRENCE	"Dunkin"		
h 1883	(d 1912)		
A. EUGENE BUNYAN LAWRENCE	SR		
h 1875	(WAKE CO, NC) d 28 NOV 1985		
CEN, NEW HILL, WAKE CO, NO			
MD () - - - - - burlington			
A. GRANTHAM LAWRENCE	h 1899		
A. PATIE L LAWRENCE	h 1900		
A. M. ELI LAWRENCE	(M) h 1902		
A. M. WADE J LAWRENCE	h 1905		
A. VI FRED LAWRENCE	h 1906		
MD (7) RUTH C. -			
A. M. CLORA LAWRENCE	h 1911		
NEVER MD			
A. M. GRACE L LAWRENCE	h 1913		
MD () - - - - - OVERTON			

1920 CENSUS - NC
 WAKE COUNTY BUCKHORN TWP

Duncan D Lawrence	HD	1863	57
Ula P Lawrence	wife	1873	47
Eugene B Lawrence	SON	1875	25
Pattie L Lawrence	DAU	1900	20
Elie Lawrence	SON	1903	17
Wade J Lawrence	SON	1905	15
Fred Lawrence	SON	1906	14
Clora Lawrence	DAU	1911	9
Grace Lawrence	DAU	1913	7
Calvin Washington	NEGR	1919	21

HAROLD R

WASHINGTON

○ Zelulon Record THUR 10 JUL 1997 Zelulon, NC

VIRGINIA AIKEN

OTIS AIKEN

MARY MANGUM

W. B. CONNELLY, JR

HAROLD R. WASHINGTON

Virginia A. Washington

Virginia Aiken Washington, 74, of Creedmoor, died Wednesday, July 2, at Vencor Hospital in Greensboro. Funeral was Saturday, July 5, at First Baptist Church of Creedmoor. Burial was in Carolina Memorial Gardens in Creedmoor.

A native of Granville County, she was the daughter of the late Otis and Mary Mangum Aiken. Her first husband, W.B. Connelly Jr., died in 1973. She was a member and trustee of First Baptist Church in Creedmoor and former owner of JeNita's Dress Shop in Creedmoor.

Surviving: husband, Harold R. Washington; daughter, Jane C. High and husband, Danny, of Chapel Hill; son, William B. Connelly III and wife, Maryellen, of Raleigh; stepson, Hal Washington and wife, Brenda, of Youngsville; stepdaughters, Gail Adams and husband, James, of Wake Forest, Mary Margaret Washington of Bunn; nine grandchildren.

Memorials may be given to First Baptist Church, P.O. Box 38, Creedmoor 27522. Arrangements by Eakes Funeral Home, Creedmoor.

TAMER ONETTA WASHINGTON

INC BIRTHS - 5 SEP 2005 - PEPPERSON - LEE CO PART 2;
 1952-1985
 MOT = UPCURCH

Hailey	25 Nov 1952	Male	Lee	Odell Hailey	Mattie Upchurch
James Rudolph Hailey	29 Jun 1951	Male	Lee	Odell R Hailey	Mattie E Upchurch
Janie B Hailey	19 Jun 1946	Female	Lee	Odell Hailey	Mattie E Upchurch
Patricia Dianne Hailey	18 May 1957	Female	Lee	Rudolpy O Hailey	Mattie E Upchurch
Verna Mae Hailey	7 Dec 1947	Female	Lee	Odell Hailey	Mattie Upchurch
William Freeman Hailey	4 Mar 1955	Male	Lee	Odell Hailey	Mattie Upchurch
Annette Mciver	12 Jan 1959	Female	Lee	Richard Lewis Mciver	Louise Upchurch
Brenda Mciver	2 Sep 1960	Female	Lee	Richard L Mciver	Louise Upchurch
Carl Junior Mciver	9 Jan 1956	Male	Lee	R L Mciver	Louise Upchurch
Cherline Mciver	14 Aug 1961	Female	Lee	Richard Lewis Mciver	Louise Upchurch
Clyde Junior Mciver	24 Sep 1962	Male	Lee	Richard Lewis Mciver	Louise Upchurch
Fred Junior Mciver	12 Sep 1953	Male	Lee	Richard L Mciver	Louise Upchurch
Gloria Jean Mciver	8 Sep 1954	Female	Lee	Richard L Mciver	Louise Upchurch
John Earl Mciver	30 Jun 1952	Male	Lee	Richard L Mciver	Louise Upchurch
Lewis Ervin Mciver	30 Aug 1951	Male	Lee	Richard L Mciver	Louise Upchurch
Steve Arnold Mciver	2 Apr 1957	Male	Lee	Richard L Mciver	Louise Upchurch
Waylon Blue Mciver	8 Feb 1958	Male	Lee	Richard Lewis Mciver	Louise Upchurch
Marguerite Rose Brown	24 Mar 1963	Female	Lee	Walter Lee Brown	Frances Marie Upchurch
Jacqueline Denise Upchurch	30 Mar 1963	Female	Lee	Melvin Jackson Upchurch	<u>Tamer Onetta Upchurch</u> ↑
Linda Fay Upchurch	19 Apr 1963	Female	Lee		Mary Magdalene Upchurch
Tina Denise Upchurch	13 Feb 1966	Female	Lee		Barbara Jean Upchurch
Wendy Marie Spivey	11 Jun 1969	Female	Lee	Joseph Reid Spivey	Anita Upchurch
Michael Barry Lawton	16 Jun 1970	Male	Lee	Richard Barry Lawton	Annette Upchurch
Richard Scott Lawton	29 Mar 1966	Male	Lee	Richard Barry Lawton	Annette Upchurch
James Ray Phillips	27 Jun 1968	Male	Lee	Douglas Ray Phillips	Brenda Ann Upchurch
Paul Aaron Phillips	22 Jan 1971	Male	Lee	Douglas Ray Phillips	Brenda Ann Upchurch
Tammy Michelle Phillips	19 Sep 1969	Female	Lee	Douglas Ray Phillips	Brenda Ann Upchurch
Charles Bryant Wicker	28 Dec 1973	Male	Lee	John Anthony Wicker, <i>SR</i>	Lucy Gail Upchurch
John Anthony Wicker Jr.	8 Dec 1970	Male	Lee	John Anthony Wicker, <i>SR</i>	Lucy Gail Upchurch
Catrina Marie Patterson	14 Jan 1973	Female	Lee	Marcus Randall Patterson	Donna Marie Upchurch
Charles Marcus Patterson	26 Aug 1974	Male	Lee	Marcus Randall Patterson	Donna Marie Upchurch
Kimberly Renee Upchurch	3 Mar 1974	Female	Lee		Charlene Upchurch
Chad Steven Spivey	30 Jun 1974	Male	Lee	Joseph Reid Spivey	Anita Upchurch
Susanne Lee Preddy	27 Nov 1977	Female	Lee	Robert Joseph Preddy	Margaret Lou Upchurch
Frank Upchurch Roberts	30 Jan 1979	Male	Lee	James Murchison Roberts, <i>SR</i>	Jo Ann Upchurch
James Murchison Roberts Jr.	15 Aug 1973	Male	Lee	James Murchison Roberts, <i>SR</i>	Jo Ann Upchurch
Marcus Randall Patterson Jr.	30 Nov 1975	Male	Lee	Marcus Randall Patterson, <i>SR</i>	Donna Marie Upchurch
Celeste Dominese Williams	13 Aug 1979	Female	Lee	Donnie Edward Williams	Joyce Elaine Upchurch
Crystal Lynn Seagroves	18 Dec 1979	Female	Lee	Kenneth Lynn Seagroves	Angela Jeanette Upchurch
Jamie Sue Patterson	31 May 1980	Female	Lee	Charles Edgar Patterson	Lucy Gail Upchurch
James Edison Mcleod	24 Jun 1982	Male	Lee	James Daniel Mcleod	Melanie Lane Upchurch
Jermaine Deon Upchurch	1 Oct 1984	Male	Lee		Cassandra Ann Upchurch
Daniel Thomas Wood	24 Aug 1987	Male	Lee	Thomas Andrew Wood	Susan Alberta Upchurch
Justin Reid Harrington	23 Apr 1985	Male	Lee	Randall Scott Harrington	Charlene Upchurch

WILL

WASHINGTON

Pearlie May
Upchurch

North Carolina
Marriages, 1759-
1979

birth: 1916

marriage: 05 Oct 1932 Greenville Twp., Pitt,
North Carolina

parents: John Upchurch, Bertha
Upchurch

spouse: Will Washington

WILLIE

WASHINGTON

○ NC BIRTHS - 5 SEP 2005 - PETERSON - PITT CO

Oneal	19 Aug 1914	Pitt	William Oneal	Mary Upchurch
Oneal	29 Jun 1918	Pitt	W B Oneal	Mary Upchurch
Lacy Mae Oneal	20 Sep 1922	Pitt	William B Oneal	Mary Upchurch
William B Oneal Jr.	Sep 1920	Pitt	William B Oneal	Mary L Upchurch
Willie Mae Washington	27 Feb 1934	Pitt	<u>Willie Washington</u> ↑	Pearlie Mae Upchurch
Blount	22 Mar 1939	Pitt	Oscar Blount	Pearlie M Upchurch
Bobbie Gray Blount	8 Jul 1947	Pitt	Oscar Blount	Pearlie Mae Upchurch
Dallis Lee Blount	10 Sep 1948	Pitt	William Oscar Blount	Pearlie Mae Upchurch
Denese Blount	26 Apr 1956	Pitt	Oscar Blount	Pearlie Upchurch
Devone Blount	11 Sep 1952	Pitt	Oscar Blount	Pearlie Mae Upchurch
Emma Lee Blount	23 Jan 1943	Pitt	William Oscar Blount	Pearlie May Upchurch
Ida Pearl Blount	25 Feb 1950	Pitt	William Oscar Blount	Pearlie Mae Upchurch
Rickery Blount	5 Aug 1957	Pitt	Wm Oscar Blount	Pearlie Mae Upchurch
Robert Gray Blount	10 Aug 1946	Pitt	Oscar Blount	Pearlie Mae Upchurch
Velma Ruth Blount	2 May 1944	Pitt	Oscar Blount	Pearly Mae Upchurch
Paula Carol Tripp	7 Mar 1956	Pitt	William Carl Tripp	Elizabeth S Upchurch
Trudy Gay Tripp	7 Jul 1958	Pitt	William Carl Tripp	Sarah Elizabeth Upchurch
William Clyde Tripp	24 Aug 1952	Pitt	William Carl Tripp	Sarah Eliz Upchurch
Kevin Anthony Kaplan	15 Mar 1987	Pitt	Cy Anthony Kaplan	Cynthia Kay Upchurch
Upchurch	13 Apr 1932	Pitt	Jim Upchurch	Letha Moyer
Upchurch	24 Jul 1939	Pitt	Curtis Upchurch	Lelis Murphy
Curtis Junior Upchurch	19 Aug 1940	Pitt	Curtis Upchurch	Lillian Murphy
Gregory Sykes Upchurch	19 Oct 1962	Pitt	William Daniel Upchurch	Julie Ann Sykes
William Carson Upchurch	25 May 1992	Pitt	Henry Liles Upchurch	Betty Lorraine Myers

WILLIE MAE WASHINGTON

○ NC BIRTHS - 5 SEP 2005 - PETERSON - PITT CO

Oneal	19 Aug 1914	Pitt	William Oneal	Mary Upchurch
Oneal	29 Jun 1918	Pitt	W B Oneal	Mary Upchurch
Lacy Mae Oneal	20 Sep 1922	Pitt	William B Oneal	Mary Upchurch
William B Oneal Jr.	Sep 1920	Pitt	William B Oneal	Mary L Upchurch
<u>Willie Mae Washington</u>	27 Feb 1934	Pitt	Willie Washington	Pearlie Mae Upchurch
Blount	22 Mar 1939	Pitt	Oscar Blount	Pearlie M Upchurch
Bobbie Gray Blount	8 Jul 1947	Pitt	Oscar Blount	Pearlie Mae Upchurch
Dallis Lee Blount	10 Sep 1948	Pitt	William Oscar Blount	Pearlie Mae Upchurch
Denese Blount	26 Apr 1956	Pitt	Oscar Blount	Pearlie Upchurch
Devone Blount	11 Sep 1952	Pitt	Oscar Blount	Pearlie Mae Upchurch
Emma Lee Blount	23 Jan 1943	Pitt	William Oscar Blount	Pearlie May Upchurch
Ida Pearl Blount	25 Feb 1950	Pitt	William Oscar Blount	Pearlie Mae Upchurch
Rickery Blount	5 Aug 1957	Pitt	Wm Oscar Blount	Pearlie Mae Upchurch
Robert Gray Blount	10 Aug 1946	Pitt	Oscar Blount	Pearlie Mae Upchurch
Velma Ruth Blount	2 May 1944	Pitt	Oscar Blount	Pearly Mae Upchurch
Paula Carol Tripp	7 Mar 1956	Pitt	William Carl Tripp	Elizabeth S Upchurch
Trudy Gay Tripp	7 Jul 1958	Pitt	William Carl Tripp	Sarah Elizabeth Upchurch
William Clyde Tripp	24 Aug 1952	Pitt	William Carl Tripp	Sarah Eliz Upchurch
Kevin Anthony Kaplan	15 Mar 1987	Pitt	Cy Anthony Kaplan	Cynthia Kay Upchurch
Upchurch	13 Apr 1932	Pitt	Jim Upchurch	Letha Moye
Upchurch	24 Jul 1939	Pitt	Curtis Upchurch	Lelis Murphy
Curtis Junior Upchurch	19 Aug 1940	Pitt	Curtis Upchurch	Lillian Murphy
Gregory Sykes Upchurch	19 Oct 1962	Pitt	William Daniel Upchurch	Julie Ann Sykes
William Carson Upchurch	25 May 1992	Pitt	Henry Liles Upchurch	Betty Lorraine Myers

BRANDON MITCHELL WASSELL

○ TEXAS BIRTH INDEX - PER C. J. PETERSON, JR 18 JUL 2005
1903 - 1999

Name	Birth Date	Gender	Birth County	Father's Name	Mother's Name
<u>Brandon Mitchell Wassell</u> ↑	24 Mar-1996	Male	Tarrant	Brett Maurice Wassell	Karen Faith Upchurch

BRETT M

WASSELL



TX Mj

012760	<u>WASSELL BRETT M</u>	23	UPCHURCH KAREN F	21	1/4/1987	TARRANT
--------	------------------------	----	---------------------	----	----------	---------

BRETT MAURICE WASSSELL

○ TEXAS BIRTH INDEX - PER C. J. PETERSON, JR 18 JUL 2005
1903 - 1999

Name	Birth Date	Gender	Birth County	Father's Name	Mother's Name
Brandon Mitchell Wassell	24 Mar-1996	Male	Tarrant	<u>Brett Maurice Wassell</u>	Karen Faith Upchurch

○ see str 11 NOV 1999 Leslie Freeman U D R P U

E. John Freeman U of the George U / Shadrack U Subdair
 A. Laura Eulas U Hiram U Line

1. Ethel Leona U b 30 MAY 1920 (New Castle, Henry Co, IN)
 - Had 3 children - one below = GAIL ANNETTE ARTHUR

16. GAIL ANNETTE¹² ARTHUR (ETHAL LEONA¹¹ UPCHURCH, EULAS LAURA¹⁰, JOHN FREEMAN⁹, MOSES MARION⁸, HIRAM⁷, SHADRACK⁶, GEORGE⁵, MICHAEL⁴, JAMES³, RICHARD², MICHAEL¹) was born October 12, 1939 in New Castle, Indiana Henry Co.. She married LARRY WASSON August 31, 1958 in New Castle, Indiana. He was born August 30, 1938 in Lewisville, Indiana Henry Co..

Children of GAIL ARTHUR and LARRY WASSON are:

40. i. WILLIAM E.¹³ WASSON, b. May 01, 1959, New Castle, Indiana Henry Co..
41. ii. JODY WASSON, b. June 20, 1960, New Castle, Indiana Henry Co..
42. iii. VON MAURICE WASSON, b. February 21, 1965, New Castle, Indiana Henry Co..

40. WILLIAM E.¹³ WASSON (GAIL ANNETTE¹² ARTHUR, ETHAL LEONA¹¹ UPCHURCH, EULAS LAURA¹⁰, JOHN FREEMAN⁹, MOSES MARION⁸, HIRAM⁷, SHADRACK⁶, GEORGE⁵, MICHAEL⁴, JAMES³, RICHARD², MICHAEL¹) was born May 01, 1959 in New Castle, Indiana Henry Co.. He married JULIE CARROLL. She was born August 10, 1958.

Children of WILLIAM WASSON and JULIE CARROLL are:

- i. BRITTANY¹⁴ WASSON, b. January 06, 1983, New Castle, Indiana Henry Co..
- ii. CARLEY WASSON, b. January 08, 1987, New Castle, Indiana Henry Co..

41. JODY¹³ WASSON (GAIL ANNETTE¹² ARTHUR, ETHAL LEONA¹¹ UPCHURCH, EULAS LAURA¹⁰, JOHN FREEMAN⁹, MOSES MARION⁸, HIRAM⁷, SHADRACK⁶, GEORGE⁵, MICHAEL⁴, JAMES³, RICHARD², MICHAEL¹) was born June 20, 1960 in New Castle, Indiana Henry Co.. She married RICK SORRELL.

Children of JODY WASSON and RICK SORRELL are:

- i. BAILEY¹⁴ SORRELL, b. April 15, 1985, New Castle, Indiana Henry Co..
- ii. SISAH SORRELL, b. July 10, 1989, New Castle, Indiana Henry Co..

42. VON MAURICE¹³ WASSON (GAIL ANNETTE¹² ARTHUR, ETHAL LEONA¹¹ UPCHURCH, EULAS LAURA¹⁰, JOHN FREEMAN⁹, MOSES MARION⁸, HIRAM⁷, SHADRACK⁶, GEORGE⁵, MICHAEL⁴, JAMES³, RICHARD², MICHAEL¹) was born February 21, 1965 in New Castle, Indiana Henry Co.. He married EMILY JIMENEZ April 04, 1988 in Ohio. She was born September 07, 1966 in New York City, NY..

Children of VON WASSON and EMILY JIMENEZ are:

- i. AMELIA¹⁴ WASSON, b. August 21, 1988.
- ii. VON WASSON LL, b. October 21, 1991.

○ See Bramlett Family - 1979 (44, Pg 207)

I. Susan Ellen Bramlett of the John U, III / Samuel
U Suldan - Susannah U Line

A. John Herbert Armistead

1. Josie Irene Armistead b 12 APR 1907 (Saline Co, IL)

md 28 MAY 1927 (Hansburg, IL) Cressie Everett Wasson*
b 17 DEC 1900 d 6 APR 1973 (Bur - New Rose Cem,
Manon, IL). Josie resides at Lamar Manor Manon, IL

↙
a. Bill Duane Wasson b 17 JUN 1928 (Saline Co, IL) md

13 OCT 1949 Nancy Robinson. They live in Canada

i. Denise Lee Wasson b 1 MAY 1953 md Gery Sherba

ii. Sharon Irene Wasson b JAN 1955

iii. Tamara Sue Wasson b MAR 1960

b. Carolyn Jean Wasson b 5 SEP 1930 (Saline Co, IL)

md 19 JUN 1948 James W. Davis. They reside in Manon, IL

i. Rebecca Susan Davis b 4 OCT 1952 (Williamson Co, IL)

md 20 JAN 1973 John Simpson

ii. Jenna Beanne Davis b 21 FEB 1957 (Williamson Co, IL)

iii. James Brian Davis b 2 SEP 1964 (Williamson Co, IL)

2. Lola Jane Armistead b 20 JUL 1909 (Saline Co, IL)

(TWIN) md 24 AUG 1940 Joe Mund. They reside

at 9331 N. Meade, Chicago, IL.

* Son of George A. Wasson & Ella Sollars

○ See Str 11 NOV 1999 Leslie Freeman & D R P4

I. John Freeman & of the George & Shadrack & Suldan
 A. Laura Eulas & Hiram & Lene

1. Ethel Leona & b. 30 MAY 1920 (New Castle, Henry Co, IN)
 - Had 3 children - one below = GAIL ANNETTE ARTHUR

16. GAIL ANNETTE¹² ARTHUR (ETHAL LEONA¹¹ UPCHURCH, EULAS LAURA¹⁰, JOHN FREEMAN⁹, MOSES MARION⁸, HIRAM⁷, SHADRACK⁶, GEORGE⁵, MICHAEL⁴, JAMES³, RICHARD², MICHAEL¹) was born October 12, 1939 in New Castle, Indiana Henry Co.. She married LARRY WASSON August 31, 1958 in New Castle, Indiana. He was born August 30, 1938 in Lewisville, Indiana Henry Co..

Children of GAIL ARTHUR and LARRY WASSON are:

40. i. WILLIAM E.¹³ WASSON, b. May 01, 1959, New Castle, Indiana Henry Co..
41. ii. JODY WASSON, b. June 20, 1960, New Castle, Indiana Henry Co..
42. iii. VON MAURICE WASSON, b. February 21, 1965, New Castle, Indiana Henry Co..

40. WILLIAM E.¹³ WASSON (GAIL ANNETTE¹² ARTHUR, ETHAL LEONA¹¹ UPCHURCH, EULAS LAURA¹⁰, JOHN FREEMAN⁹, MOSES MARION⁸, HIRAM⁷, SHADRACK⁶, GEORGE⁵, MICHAEL⁴, JAMES³, RICHARD², MICHAEL¹) was born May 01, 1959 in New Castle, Indiana Henry Co.. He married JULIE CARROLL. She was born August 10, 1958.

Children of WILLIAM WASSON and JULIE CARROLL are:

- i. BRITTANY¹⁴ WASSON, b. January 06, 1983, New Castle, Indiana Henry Co..
- ii. CARLEY WASSON, b. January 08, 1987, New Castle, Indiana Henry Co..

41. JODY¹³ WASSON (GAIL ANNETTE¹² ARTHUR, ETHAL LEONA¹¹ UPCHURCH, EULAS LAURA¹⁰, JOHN FREEMAN⁹, MOSES MARION⁸, HIRAM⁷, SHADRACK⁶, GEORGE⁵, MICHAEL⁴, JAMES³, RICHARD², MICHAEL¹) was born June 20, 1960 in New Castle, Indiana Henry Co.. She married RICK SORRELL.

Children of JODY WASSON and RICK SORRELL are:

- i. BAILEY¹⁴ SORRELL, b. April 15, 1985, New Castle, Indiana Henry Co..
- ii. SISAH SORRELL, b. July 10, 1989, New Castle, Indiana Henry Co..

42. VON MAURICE¹³ WASSON (GAIL ANNETTE¹² ARTHUR, ETHAL LEONA¹¹ UPCHURCH, EULAS LAURA¹⁰, JOHN FREEMAN⁹, MOSES MARION⁸, HIRAM⁷, SHADRACK⁶, GEORGE⁵, MICHAEL⁴, JAMES³, RICHARD², MICHAEL¹) was born February 21, 1965 in New Castle, Indiana Henry Co.. He married EMILY JIMENEZ April 04, 1988 in Ohio. She was born September 07, 1966 in New York City, NY..

Children of VON WASSON and EMILY JIMENEZ are:

- i. AMELIA¹⁴ WASSON, b. August 21, 1988.
- ii. VON WASSON LL, b. October 21, 1991.

○ see str 11 NOV 1999 Leslie Freeman & D R P U

I. John Freeman & of the George & Shadrack & Sulidain
A. Laura Eulas & Hiram & Lene

1. Ethel Leona & b. 30 MAY 1920 (New Castle, Henry Co., IN)
- Had 3 children - one below = GAIL ANNETTE ARTHUR

16. GAIL ANNETTE¹² ARTHUR (ETHAL LEONA¹¹ UPCHURCH, EULAS LAURA¹⁰, JOHN FREEMAN⁹, MOSES MARION⁸, HIRAM⁷, SHADRACK⁶, GEORGE⁵, MICHAEL⁴, JAMES³, RICHARD², MICHAEL¹) was born October 12, 1939 in New Castle, Indiana Henry Co.. She married LARRY WASSON August 31, 1958 in New Castle, Indiana. He was born August 30, 1938 in Lewisville, Indiana Henry Co..

Children of GAIL ARTHUR and LARRY WASSON are:

40. i. WILLIAM E.¹³ WASSON, b. May 01, 1959, New Castle, Indiana Henry Co..
41. ii. JODY WASSON, b. June 20, 1960, New Castle, Indiana Henry Co..
42. iii. VON MAURICE WASSON, b. February 21, 1965, New Castle, Indiana Henry Co..

40. WILLIAM E.¹³ WASSON (GAIL ANNETTE¹² ARTHUR, ETHAL LEONA¹¹ UPCHURCH, EULAS LAURA¹⁰, JOHN FREEMAN⁹, MOSES MARION⁸, HIRAM⁷, SHADRACK⁶, GEORGE⁵, MICHAEL⁴, JAMES³, RICHARD², MICHAEL¹) was born May 01, 1959 in New Castle, Indiana Henry Co.. He married JULIE CARROLL. She was born August 10, 1958.

Children of WILLIAM WASSON and JULIE CARROLL are:

- i. BRITTANY¹⁴ WASSON, b. January 06, 1983, New Castle, Indiana Henry Co..
- ii. CARLEY WASSON¹⁴, b. January 08, 1987, New Castle, Indiana Henry Co..

41. JODY¹³ WASSON (GAIL ANNETTE¹² ARTHUR, ETHAL LEONA¹¹ UPCHURCH, EULAS LAURA¹⁰, JOHN FREEMAN⁹, MOSES MARION⁸, HIRAM⁷, SHADRACK⁶, GEORGE⁵, MICHAEL⁴, JAMES³, RICHARD², MICHAEL¹) was born June 20, 1960 in New Castle, Indiana Henry Co.. She married RICK SORRELL.

Children of JODY WASSON and RICK SORRELL are:

- i. BAILEY¹⁴ SORRELL, b. April 15, 1985, New Castle, Indiana Henry Co..
- ii. SISAH SORRELL, b. July 10, 1989, New Castle, Indiana Henry Co..

42. VON MAURICE¹³ WASSON (GAIL ANNETTE¹² ARTHUR, ETHAL LEONA¹¹ UPCHURCH, EULAS LAURA¹⁰, JOHN FREEMAN⁹, MOSES MARION⁸, HIRAM⁷, SHADRACK⁶, GEORGE⁵, MICHAEL⁴, JAMES³, RICHARD², MICHAEL¹) was born February 21, 1965 in New Castle, Indiana Henry Co.. He married EMILY JIMENEZ April 04, 1988 in Ohio. She was born September 07, 1966 in New York City, NY..

Children of VON WASSON and EMILY JIMENEZ are:

- i. AMELIA¹⁴ WASSON, b. August 21, 1988.
- ii. VON WASSON LL, b. October 21, 1991.

○ See Bramlett Family - 1979 (44, Pg 207)

I. Susan Ellen Bramlett of the John U, III / Samuel
U Sulidan - Susannah U Line

A. John Herbert Armistead

1. Josie Irene Armistead b 12 APR 1907 (Saline Co, IL)

md 28 MAY 1927 (Hansburg, IL) Cressie Everett Wasson *
b 17 DEC 1900 d 6 APR 1973 (Bus - New Rose Cem,
Manion, IL). Josie resides at Lamar Manor Manon, IL

↙
a. Bill Duane Wasson b 17 JUN 1928 (Saline Co, IL) md

13 OCT 1949 Nancy Robinson. They live in Canada

i. Denise Lee Wasson b 1 MAY 1953 md Gery Sherba

ii. Sharon Irene Wasson b JAN 1955

iii. Tamara Sue Wasson b MAR 1960

b. Carolyn Jean Wasson b 5 SEP 1930 (Saline Co, IL)

md 19 JUN 1948 James W. Davis. They reside in Manion, IL

i. Rebecca Susan Davis b 4 OCT 1952 (Williamson Co, IL)

md 20 JAN 1973 John Simpson

ii. Donna Beanne Davis b 21 FEB 1957 (Williamson Co, IL)

iii. James Brian Davis b 2 SEP 1964 (Williamson Co, IL)

2. Lola Jane Armistead b 20 JUL 1909 (Saline Co, IL)

(TWIN) md 24 AUG 1940 Joe Mund. They reside

at 7331 N. Meade, Chicago, IL.

* Son of George A. Wasson & Ella Sellars

○ See Bramlett Family - 1979 (44, Pg 207)

I. Susan Ellen Bramlett of the John U, III / Samuel U Suldan - Suzannah U Line

A. John Herbert Armistead

1. Josie Irene Armistead b 12 APR 1907 (Saline Co, IL)
 md 28 MAY 1927 (Hansburg, IL) Cressie Everett Wasson *
 b 17 DEC 1900 d 6 APR 1973 (Bur - New Rose Cem, Marion, IL). Josie resides at Lamar Manor Marion, IL

↙ a. Bull Duane Wasson b 17 JUN 1928 (Saline Co, IL) md 13 OCT 1949 Nancy Robinson. They live in Canada

- i. Denise Lee Wasson b 1 MAY 1953 md Gerry Sherba
- ii. Sharon Irene Wasson b JAN 1955
- iii. Tamara Sue Wasson b MAR 1960

b. Carolyn Jean Wasson b 5 SEP 1930 (Saline Co, IL)

md 19 JUN 1948 James W. Davis. They reside in Marion, IL

- i. Rebecca Susan Davis b 4 OCT 1952 (Williamson Co, IL)
 md 20 JAN 1973 John Simpson
- ii. Donna Deanne Davis b 21 FEB 1957 (Williamson Co, IL)
- iii. James Brian Davis b 2 SEP 1964 (Williamson Co, IL)

2. Lola Jane Armistead b 20 JUL 1909 (Saline Co, IL) (TWIN) md 24 AUG 1940 Joel Mund. They reside at 4331 N. Meade, Chicago, IL.

* Son of George A. Wasson & Ella Sollars

○ See Bramlett Family - 1979 (44, Pg 207)

I, Susan Ellen Bramlett of the John U, III / Samuel
U Sulidan - Susannah U Line

A. John Herbert Armistead

1. Josie Irene Armistead b 12 APR 1907 (Saline Co, IL)

md 28 MAY 1927 (Hansburg, IL) Cresse Everett Wasson *
b 17 DEC 1900 d 6 APR 1973 (Bus - New Rose Cem,
Manon, IL). Josie resides at Lamar Manor Manon, IL

↙
a. Bill Duane Wasson b 17 JUN 1928 (Saline Co, IL) md

13 OCT 1949 Nancy Rehnson. They live in Canada

i. Denise Lee Wasson b 1 MAY 1953 md Gery Sherba

ii. Sharon Irene Wasson b JAN 1955

iii. Tamara Sue Wasson b MAR 1960

b. Carolyn Jean Wasson b 5 SEP 1930 (Saline Co, IL)

md 19 JUN 1948 James W. Davis. They reside in Manon, IL

i. Rebecca Susan Davis b 4 OCT 1952 (Williamson Co, IL)

md 20 JAN 1973 John Simpson

ii. Donna Beanne Davis b 21 FEB 1957 (Williamson Co, IL)

iii. James Brian Davis b 2 SEP 1964 (Williamson Co, IL)

2. Lola Jane Armistead b 20 JUL 1909 (Saline Co, IL)

(TWIN) md 24 AUG 1940 Joe Mund. They reside

at 7331 N. Meade, Chicago, IL.

* Son of George A. Wasson & Ella Sellers

○ See Bramlett Family - 1979 (44, Pg 207)

I, Susan Ellen Bramlett of the John U, III / Samuel
U Suldan - Susannah U Line

A. John Herbert Armistead

1. Josie Irene Armistead b 12 APR 1907 (Saline Co, IL)

md 28 MAY 1927 (Hansburg, IL) Cressie Everett Wasson *
b 17 DEC 1900 d 6 APR 1973 (Bus - New Rose Cem,
Manon, IL). Josie resides at Lamar Manor Manon, IL

↙
a. Bill Duane Wasson b 17 JUN 1928 (Saline Co, IL) md

13 OCT 1949 Nancy Rehnson. They live in Canada

i. Denise Lee Wasson b 1 MAY 1953 md Gery Sherba

ii. Sharon Irene Wasson b JAN 1955

iii. Tamara Sue Wasson b MAR 1960

b. Carolyn Jean Wasson b 5 SEP 1930 (Saline Co, IL)

md 19 JUN 1948 James W. Davis. They reside in Manon, IL

i. Rebecca Susan Davis b 4 OCT 1952 (Williamson Co, IL)

md 20 JAN 1973 John Simpson

ii. Donna Beanne Davis b 21 FEB 1957 (Williamson Co, IL)

iii. James Brian Davis b 2 SEP 1964 (Williamson Co, IL)

2. Lola Jane Armistead b 20 JUL 1909 (Saline Co, IL)

(TWIN) md 24 AUG 1940 Joe Mund. They reside

at 9331 N. Meade, Chicago, IL.

* Son of George A. Wasson & Ella Sollars

○ see str 11 NOV 1999 Leslie Freeman & D R P4

E. John Freeman & of the George & Shadrack & Suldan
 A. Laura Eulas & Hiram & Lene

1. Ethel Leona & b 30 MAY 1920 (New Castle, Henry Co, IN)
 - Had 3 children - one below = GAIL ANNETTE ARTHUR

16. GAIL ANNETTE¹² ARTHUR (ETHAL LEONA¹¹ UPCHURCH, EULAS LAURA¹⁰, JOHN FREEMAN⁹, MOSES MARION⁸, HIRAM⁷, SHADRACK⁶, GEORGE⁵, MICHAEL⁴, JAMES³, RICHARD², MICHAEL¹) was born October 12, 1939 in New Castle, Indiana Henry Co.. She married LARRY WASSON August 31, 1958 in New Castle, Indiana. He was born August 30, 1938 in Lewisville, Indiana Henry Co..

Children of GAIL ARTHUR and LARRY WASSON are:

40. i. WILLIAM E.¹³ WASSON, b. May 01, 1959, New Castle, Indiana Henry Co..
41. ii. JODY WASSON, b. June 20, 1960, New Castle, Indiana Henry Co..
42. iii. VON MAURICE WASSON, b. February 21, 1965, New Castle, Indiana Henry Co..

40. WILLIAM E.¹³ WASSON (GAIL ANNETTE¹² ARTHUR, ETHAL LEONA¹¹ UPCHURCH, EULAS LAURA¹⁰, JOHN FREEMAN⁹, MOSES MARION⁸, HIRAM⁷, SHADRACK⁶, GEORGE⁵, MICHAEL⁴, JAMES³, RICHARD², MICHAEL¹) was born May 01, 1959 in New Castle, Indiana Henry Co.. He married JULIE CARROLL. She was born August 10, 1958.

Children of WILLIAM WASSON and JULIE CARROLL are:

- i. BRITTANY¹⁴ WASSON, b. January 06, 1983, New Castle, Indiana Henry Co..
- ii. CARLEY WASSON, b. January 08, 1987, New Castle, Indiana Henry Co..

41. JODY¹³ WASSON (GAIL ANNETTE¹² ARTHUR, ETHAL LEONA¹¹ UPCHURCH, EULAS LAURA¹⁰, JOHN FREEMAN⁹, MOSES MARION⁸, HIRAM⁷, SHADRACK⁶, GEORGE⁵, MICHAEL⁴, JAMES³, RICHARD², MICHAEL¹) was born June 20, 1960 in New Castle, Indiana Henry Co.. She married RICK SORRELL.

Children of JODY WASSON and RICK SORRELL are:

- i. BAILEY¹⁴ SORRELL, b. April 15, 1985, New Castle, Indiana Henry Co..
- ii. SISAH SORRELL, b. July 10, 1989, New Castle, Indiana Henry Co..

42. VON MAURICE¹³ WASSON (GAIL ANNETTE¹² ARTHUR, ETHAL LEONA¹¹ UPCHURCH, EULAS LAURA¹⁰, JOHN FREEMAN⁹, MOSES MARION⁸, HIRAM⁷, SHADRACK⁶, GEORGE⁵, MICHAEL⁴, JAMES³, RICHARD², MICHAEL¹) was born February 21, 1965 in New Castle, Indiana Henry Co.. He married EMILY JIMENEZ April 04, 1988 in Ohio. She was born September 07, 1966 in New York City, NY..

Children of VON WASSON and EMILY JIMENEZ are:

- i. AMELIA¹⁴ WASSON, b. August 21, 1988.
- ii. VON WASSON LL, b. October 21, 1991.

○ see str 11 NOV 1999 Leslie Freeman & D R P4

I. John Freeman & of the George & Shadrack & Suldan
 A. Laura Eulas & Hiram & Lene

1. Ethel Leona & b. 30 MAY 1920 (New Castle, Henry Co., IN)
 - Had 3 children - one below = GAIL ANNETTE ARTHUR

16. GAIL ANNETTE¹² ARTHUR (ETHAL LEONA¹¹ UPCHURCH, EULAS LAURA¹⁰, JOHN FREEMAN⁹, MOSES MARION⁸, HIRAM⁷, SHADRACK⁶, GEORGE⁵, MICHAEL⁴, JAMES³, RICHARD², MICHAEL¹) was born October 12, 1939 in New Castle, Indiana Henry Co.. She married LARRY WASSON August 31, 1958 in New Castle, Indiana. He was born August 30, 1938 in Lewisville, Indiana Henry Co..

Children of GAIL ARTHUR and LARRY WASSON are:

40. i. WILLIAM E.¹³ WASSON, b. May 01, 1959, New Castle, Indiana Henry Co..
41. ii. JODY WASSON, b. June 20, 1960, New Castle, Indiana Henry Co..
42. iii. VON MAURICE WASSON, b. February 21, 1965, New Castle, Indiana Henry Co..

40. WILLIAM E.¹³ WASSON (GAIL ANNETTE¹² ARTHUR, ETHAL LEONA¹¹ UPCHURCH, EULAS LAURA¹⁰, JOHN FREEMAN⁹, MOSES MARION⁸, HIRAM⁷, SHADRACK⁶, GEORGE⁵, MICHAEL⁴, JAMES³, RICHARD², MICHAEL¹) was born May 01, 1959 in New Castle, Indiana Henry Co.. He married JULIE CARROLL. She was born August 10, 1958.

Children of WILLIAM WASSON and JULIE CARROLL are:

- i. BRITTANY¹⁴ WASSON, b. January 06, 1983, New Castle, Indiana Henry Co..
- ii. CARLEY WASSON, b. January 08, 1987, New Castle, Indiana Henry Co..

41. JODY¹³ WASSON (GAIL ANNETTE¹² ARTHUR, ETHAL LEONA¹¹ UPCHURCH, EULAS LAURA¹⁰, JOHN FREEMAN⁹, MOSES MARION⁸, HIRAM⁷, SHADRACK⁶, GEORGE⁵, MICHAEL⁴, JAMES³, RICHARD², MICHAEL¹) was born June 20, 1960 in New Castle, Indiana Henry Co.. She married RICK SORRELL.

Children of JODY WASSON and RICK SORRELL are:

- i. BAILEY¹⁴ SORRELL, b. April 15, 1985, New Castle, Indiana Henry Co..
- ii. SISAH SORRELL, b. July 10, 1989, New Castle, Indiana Henry Co..

42. VON MAURICE¹³ WASSON (GAIL ANNETTE¹² ARTHUR, ETHAL LEONA¹¹ UPCHURCH, EULAS LAURA¹⁰, JOHN FREEMAN⁹, MOSES MARION⁸, HIRAM⁷, SHADRACK⁶, GEORGE⁵, MICHAEL⁴, JAMES³, RICHARD², MICHAEL¹) was born February 21, 1965 in New Castle, Indiana Henry Co.. He married EMILY JIMENEZ April 04, 1988 in Ohio. She was born September 07, 1966 in New York City, NY..

Children of VON WASSON and EMILY JIMENEZ are:

- i. AMELIA¹⁴ WASSON, b. August 21, 1988.
- ii. VON WASSON LL, b. October 21, 1991.

○ See Bramlett Family - 1979 (44, Pg 207)

I. Susan Ellen Bramlett of the John U, III / Samuel
U Suldan - Susannah U Line

A. John Herbert Armistead

1. Josie Irene Armistead b 12 APR 1907 (Saline Co, IL)

md 28 MAY 1927 (Hansburg, IL) Creme Everett Wasson*
b 17 DEC 1900 d 6 APR 1973 (Bus - New Rose Cem,
Manion, IL). Josie resides at Lamar Manor Manion, IL

↙
a. Bill Duane Wasson b 17 JUN 1928 (Saline Co, IL) md

13 OCT 1949 Nancy Rehnson. They live in Canada

i. Denise Lee Wasson b 1 MAY 1953 md Gerry Sherba

ii. Sharon Irene Wasson b JAN 1955

iii. Tamara Sue Wasson b MAR 1960

b. Carolyn Jean Wasson b 5 SEP 1930 (Saline Co, IL)

md 19 JUN 1948 James W. Davis. They reside in Manion, IL

i. Rebecca Susan Davis b 4 OCT 1952 (Williamson Co, IL)

md 20 JAN 1973 John Simpson

ii. Donna Beanne Davis b 21 FEB 1957 (Williamson Co, IL)

iii. James Brian Davis b 2 SEP 1964 (Williamson Co, IL)

2. Lola Jane Armistead b 20 JUL 1909 (Saline Co, IL)

(TWIN) md 24 AUG 1940 for Mund. They reside

at 9331 N. Meade, Chicago, IL.

* Son of George A. Wasson & Ella Sollars

○ See Bramlett Family - 1979 (44, Pg 207)

I. Susan Ellen Bramlett of the John U, III / Samuel
U Suldan - Susannah U Line

A. John Herbert Armistead

1. Josie Irene Armistead b 12 APR 1907 (Saline Co, IL)

md 28 MAY 1927 (Hansburg, IL) Crene Everett Wasson*
b 17 DEC 1900 d 6 APR 1973 (Bus - New Rose Cem,
Manion, IL). Josie resides at Lamar Manor Manon, IL

↙ a. Bill Duane Wasson b 17 JUN 1928 (Saline Co, IL) md

13 OCT 1949 Nancy Robinson. They live in Canada

i. Denise Lee Wasson b 1 MAY 1953 md Gerry Sherba

ii. Sharon Irene Wasson b JAN 1955

iii. Tamara Sue Wasson b MAR 1960

b. Carolyn Jean Wasson b 5 SEP 1930 (Saline Co, IL)

md 19 JUN 1948 James W. Davis. They reside in Manion, IL

i. Rebecca Susan Davis b 4 OCT 1952 (Williamson Co, IL)

md 20 JAN 1973 John Simpson

ii. Jenna Beanne Davis b 21 FEB 1957 (Williamson Co, IL)

iii. James Brian Davis b 2 SEP 1964 (Williamson Co, IL)

2. Lola Jane Armistead b 20 JUL 1909 (Saline Co, IL)

(TWIN) md 24 AUG 1940 for Mund. They reside

at 9331 N. Meade, Chicago, IL.

* Son of George A. Wasson & Ella Sollars

○ see str 11 NOV 1999 Leslie Freeman & D R P4

I. John Freeman & of the George & Shadrack & Suldan
 A. Laura Eulas & Hiram & Lina

1. Ethel Leona & b. 30 MAY 1920 (New Castle, Henry Co, IN)
 - Had 3 children - one below = GAIL ANNETTE ARTHUR

16. GAIL ANNETTE¹² ARTHUR (ETHAL LEONA¹¹ UPCHURCH, EULAS LAURA¹⁰, JOHN FREEMAN⁹, MOSES MARION⁸, HIRAM⁷, SHADRACK⁶, GEORGE⁵, MICHAEL⁴, JAMES³, RICHARD², MICHAEL¹) was born October 12, 1939 in New Castle, Indiana Henry Co.. She married LARRY WASSON August 31, 1958 in New Castle, Indiana. He was born August 30, 1938 in Lewisville, Indiana Henry Co..

Children of GAIL ARTHUR and LARRY WASSON are:

40. i. WILLIAM E.¹³ WASSON, b. May 01, 1959, New Castle, Indiana Henry Co..
41. ii. JODY WASSON, b. June 20, 1960, New Castle, Indiana Henry Co..
42. iii. VON MAURICE WASSON, b. February 21, 1965, New Castle, Indiana Henry Co..

40. WILLIAM E.¹³ WASSON (GAIL ANNETTE¹² ARTHUR, ETHAL LEONA¹¹ UPCHURCH, EULAS LAURA¹⁰, JOHN FREEMAN⁹, MOSES MARION⁸, HIRAM⁷, SHADRACK⁶, GEORGE⁵, MICHAEL⁴, JAMES³, RICHARD², MICHAEL¹) was born May 01, 1959 in New Castle, Indiana Henry Co.. He married JULIE CARROLL. She was born August 10, 1958.

Children of WILLIAM WASSON and JULIE CARROLL are:

- i. BRITTANY¹⁴ WASSON, b. January 06, 1983, New Castle, Indiana Henry Co..
- ii. CARLEY WASSON, b. January 08, 1987, New Castle, Indiana Henry Co..

41. JODY¹³ WASSON (GAIL ANNETTE¹² ARTHUR, ETHAL LEONA¹¹ UPCHURCH, EULAS LAURA¹⁰, JOHN FREEMAN⁹, MOSES MARION⁸, HIRAM⁷, SHADRACK⁶, GEORGE⁵, MICHAEL⁴, JAMES³, RICHARD², MICHAEL¹) was born June 20, 1960 in New Castle, Indiana Henry Co.. She married RICK SORRELL.

Children of JODY WASSON and RICK SORRELL are:

- i. BAILEY¹⁴ SORRELL, b. April 15, 1985, New Castle, Indiana Henry Co..
- ii. SISAH SORRELL, b. July 10, 1989, New Castle, Indiana Henry Co..

42. VON MAURICE¹³ WASSON (GAIL ANNETTE¹² ARTHUR, ETHAL LEONA¹¹ UPCHURCH, EULAS LAURA¹⁰, JOHN FREEMAN⁹, MOSES MARION⁸, HIRAM⁷, SHADRACK⁶, GEORGE⁵, MICHAEL⁴, JAMES³, RICHARD², MICHAEL¹) was born February 21, 1965 in New Castle, Indiana Henry Co.. He married EMILY JIMENEZ April 04, 1988 in Ohio. She was born September 07, 1966 in New York City, NY..

Children of VON WASSON and EMILY JIMENEZ are:

- i. AMELIA¹⁴ WASSON, b. August 21, 1988.
- ii. VON WASSON LL, b. October 21, 1991.

○ see Ht 11 NOV 1999 Leslie Freeman & D R P4

I. John Freeman & of the George & Shadrack & Suldan
A. Laura Eulas & Hiram & Leine

1. Ethel Leona & b. 30 MAY 1920 (New Castle, Henry Co., IN)
- Had 3 children - one below = GAIL ANNETTE ARTHUR

16. GAIL ANNETTE¹² ARTHUR (ETHAL LEONA¹¹ UPCHURCH, EULAS LAURA¹⁰, JOHN FREEMAN⁹, MOSES MARION⁸, HIRAM⁷, SHADRACK⁶, GEORGE⁵, MICHAEL⁴, JAMES³, RICHARD², MICHAEL¹) was born October 12, 1939 in New Castle, Indiana Henry Co.. She married LARRY WASSON August 31, 1958 in New Castle, Indiana. He was born August 30, 1938 in Lewisville, Indiana Henry Co..

Children of GAIL ARTHUR and LARRY WASSON are:

40. i. WILLIAM E.¹³ WASSON, b. May 01, 1959, New Castle, Indiana Henry Co..
41. ii. JODY WASSON, b. June 20, 1960, New Castle, Indiana Henry Co..
42. iii. VON MAURICE WASSON, b. February 21, 1965, New Castle, Indiana Henry Co..

40. WILLIAM E.¹³ WASSON (GAIL ANNETTE¹² ARTHUR, ETHAL LEONA¹¹ UPCHURCH, EULAS LAURA¹⁰, JOHN FREEMAN⁹, MOSES MARION⁸, HIRAM⁷, SHADRACK⁶, GEORGE⁵, MICHAEL⁴, JAMES³, RICHARD², MICHAEL¹) was born May 01, 1959 in New Castle, Indiana Henry Co.. He married JULIE CARROLL. She was born August 10, 1958.

Children of WILLIAM WASSON and JULIE CARROLL are:

- i. BRITTANY¹⁴ WASSON, b. January 06, 1983, New Castle, Indiana Henry Co..
- ii. CARLEY WASSON, b. January 08, 1987, New Castle, Indiana Henry Co..

41. JODY¹³ WASSON (GAIL ANNETTE¹² ARTHUR, ETHAL LEONA¹¹ UPCHURCH, EULAS LAURA¹⁰, JOHN FREEMAN⁹, MOSES MARION⁸, HIRAM⁷, SHADRACK⁶, GEORGE⁵, MICHAEL⁴, JAMES³, RICHARD², MICHAEL¹) was born June 20, 1960 in New Castle, Indiana Henry Co.. She married RICK SORRELL.

Children of JODY WASSON and RICK SORRELL are:

- i. BAILEY¹⁴ SORRELL, b. April 15, 1985, New Castle, Indiana Henry Co..
- ii. SISAH SORRELL, b. July 10, 1989, New Castle, Indiana Henry Co..

42. VON MAURICE¹³ WASSON (GAIL ANNETTE¹² ARTHUR, ETHAL LEONA¹¹ UPCHURCH, EULAS LAURA¹⁰, JOHN FREEMAN⁹, MOSES MARION⁸, HIRAM⁷, SHADRACK⁶, GEORGE⁵, MICHAEL⁴, JAMES³, RICHARD², MICHAEL¹) was born February 21, 1965 in New Castle, Indiana Henry Co.. He married EMILY JIMENEZ April 04, 1988 in Ohio. She was born September 07, 1966 in New York City, NY..

Children of VON WASSON and EMILY JIMENEZ are:

- i. AMELIA¹⁴ WASSON, b. August 21, 1988.
- ii. VON WASSON LL, b. October 21, 1991.

○ see str 11 NOV 1999 Leslie Freeman & D R P4

I. John Freeman & of the George & Shadrack & Subdian
 A. Laura Eulas & Hiram & Lene

1. Ethel Leona & b 30 MAY 1920 (New Castle, Henry Co, IN)
 - Had 3 children - one below = GAIL ANNETTE ARTHUR

16. GAIL ANNETTE¹² ARTHUR (ETHAL LEONA¹¹ UPCHURCH, EULAS LAURA¹⁰, JOHN FREEMAN⁹, MOSES MARION⁸, HIRAM⁷, SHADRACK⁶, GEORGE⁵, MICHAEL⁴, JAMES³, RICHARD², MICHAEL¹) was born October 12, 1939 in New Castle, Indiana Henry Co.. She married LARRY WASSON August 31, 1958 in New Castle, Indiana. He was born August 30, 1938 in Lewisville, Indiana Henry Co..

Children of GAIL ARTHUR and LARRY WASSON are:

40. i. WILLIAM E.¹³ WASSON, b. May 01, 1959, New Castle, Indiana Henry Co..
41. ii. JODY WASSON, b. June 20, 1960, New Castle, Indiana Henry Co..
42. iii. VON MAURICE WASSON, b. February 21, 1965, New Castle, Indiana Henry Co..

40. WILLIAM E.¹³ WASSON (GAIL ANNETTE¹² ARTHUR, ETHAL LEONA¹¹ UPCHURCH, EULAS LAURA¹⁰, JOHN FREEMAN⁹, MOSES MARION⁸, HIRAM⁷, SHADRACK⁶, GEORGE⁵, MICHAEL⁴, JAMES³, RICHARD², MICHAEL¹) was born May 01, 1959 in New Castle, Indiana Henry Co.. He married JULIE CARROLL. She was born August 10, 1958.

Children of WILLIAM WASSON and JULIE CARROLL are:

- i. BRITTANY¹⁴ WASSON, b. January 06, 1983, New Castle, Indiana Henry Co..
- ii. CARLEY WASSON, b. January 08, 1987, New Castle, Indiana Henry Co..

41. JODY¹³ WASSON (GAIL ANNETTE¹² ARTHUR, ETHAL LEONA¹¹ UPCHURCH, EULAS LAURA¹⁰, JOHN FREEMAN⁹, MOSES MARION⁸, HIRAM⁷, SHADRACK⁶, GEORGE⁵, MICHAEL⁴, JAMES³, RICHARD², MICHAEL¹) was born June 20, 1960 in New Castle, Indiana Henry Co.. She married RICK SORRELL.

Children of JODY WASSON and RICK SORRELL are:

- i. BAILEY¹⁴ SORRELL, b. April 15, 1985, New Castle, Indiana Henry Co..
- ii. SISAH SORRELL, b. July 10, 1989, New Castle, Indiana Henry Co..

42. VON MAURICE¹³ WASSON (GAIL ANNETTE¹² ARTHUR, ETHAL LEONA¹¹ UPCHURCH, EULAS LAURA¹⁰, JOHN FREEMAN⁹, MOSES MARION⁸, HIRAM⁷, SHADRACK⁶, GEORGE⁵, MICHAEL⁴, JAMES³, RICHARD², MICHAEL¹) was born February 21, 1965 in New Castle, Indiana Henry Co.. He married EMILY JIMENEZ April 04, 1988 in Ohio. She was born September 07, 1966 in New York City, NY..

Children of VON WASSON and EMILY JIMENEZ are:

- i. AMELIA¹⁴ WASSON, b. August 21, 1988.
- ii. VON WASSON LL, b. October 21, 1991.

○ From Wake Co, NC Heritage Book - 1983 (40, FH 239)
 FH 239 "The Edwards Family"

I. — — Edwards - settled in House Creek Precinct, Wake
 Co, NC

A. Charlie Herndon Edwards b 13 OCT 1856 d 27 JAN
 1920.

1. Evelyn Edwards wd — — Grant.

When Charlie Herndon Edwards was a small boy, the Civil War was in progress. According to his daughter, Evelyn Grant, there was a powder mill located on a branch — about where Glenwood Village is located today — and he helped carry water from the branch to the mill. One day there was an explosion at the mill, while Charlie had gone to get water, and several men were killed.

It appears that Elizabeth Reid Murray may have been referring to the same accident on page 469 in her book, *Wake: Capital County of North Carolina*. In discussing the effort to provide arms and ammunition in the Civil War, she referred to the North Carolina General Assembly offering assistance to those who would construct a powder factory. Accepting the challenge, George B. Waterhouse and Michael Bowes built a powder mill "on House Creek near its entry into Crabtree Creek", Mrs. Murray wrote. "The mill was partially destroyed in June 1862 by an accidental explosion that was 'easily heard in town' and that killed four employees. The victims were Matthew Moonyham, Albert Warren, William H. Struce, and a young Mr. Riggs or Riggsbee", Mrs. Murray recorded.

If the incident which Charlie Edwards observed took place in June 1862, he would have been a mere lad not quite seven years old. Certainly, an explosion of this type, which killed several people, remained in his mind for a lifetime.

Sources: Murray's *Wake: Capital County of North Carolina*; North Carolina Archives and History Search Room, microfilm of 1850 Census for Wake County; Oral History — Mrs. Evelyn Edwards Grant; and Pleasant Grove Methodist Church records.

— Jo Ann Smith

○ From The Bramlett Family - 1979 (44, Pg 166)

I. Henry Coleman Bramlett of the John Uth / Samuel

U Sulolan - Susannah U Lene

A. Matthew Montgomery Bramlett

1. Iora Geneva Bramlett

a. Ruby Kathryn Harper b 11 JAN 1931

Jane at Richmond, MO

→ (Arlington, VA) md 1st 12 AUG 1948

Donald McKee II md 2nd 28 NOV 1967

(Pecora, IL) Richard Watermon ↑

↳ Pentecostal minister

i. Jody Eugene McKee b 4 NOV 1949 md () ---

(I) Jason McKee

(II) Elaine McKee

→ Jane at Appleton, IL

ii. Tracy Ann McKee b 9 APR 1950 md () --- Woodward

(I) Cleta Woodward

→ Jane at White Springs, FL

→ Jane at Pine Oak, FL

iii. Mildred Kay McKee b 5 AUG 1959 md () --- Heathless

iv. Sheryl Ann McKee b () d at birth.

↳ Son of Earl McKee & Cleta H. Hall

DORIS

WATLINGTON,

① Apex Herald WED 24 MAY 1995 Apex, NC

I. Marnis Allen
m&l) Lizzie --

A. Marnis Eugene Allen, Sr.
m&l) Doris Watlington ↑

1. Marnis Eugene Allen, Jr. "Marty"

B. John Allen

MARVIN ALLEN, SR.

Marvin Eugene "Gene" Allen, Sr., of Yanceyville, North Carolina died Wednesday, May 17, 1995 at his residence. He was born in Wake County the son of Marvin Allen and Lizzie Allen. He was a member of Prospect United Methodist Church.

He is survived by his wife, Doris Watlington Allen of the home; a son, Marty Allen of Apex; a brother, John Allen of Walkertown, N.C. and four grandchildren.

Funeral services were conducted at Prospect United Methodist Church on Sunday by the Rev. Regan May. Burial followed in the church cemetery.

CARL

WATTENBARGER

① Zebulon Record THUR 10 OCT 1996 Zebulon, NC

I. — — WINSTEAD

A. OLA WINSTEAD

m& (1st) — — PARKER

m& (2nd) DANNY KEOHANE

1. TERESA PARKER

m& (1) CARL WATTENBARGER

2. ROGER ALLAN PARKER

m& (1) DENISE — —

3. TONY LYNN PARKER

m& (1) TERESA — —

4. TIMOTHY GLEN PARKER

m& (1) CINDY — —

5. JEFFREY SCOTT PARKER

6. LARRY NEAL PARKER

m& (1) CINDY — —

B. JEAN WINSTEAD

m& (1) — — OVERMAN

Ola Winstead Keohane

Ola Winstead Keohane, 58, of Zebulon, died Thursday, Oct. 3, at Wake Medical Center. Funeral was Sunday, Oct. 6, at Social Plains Baptist Church, Zebulon. Burial was at Gethsemane Memorial Gardens, Zebulon.

Surviving: husband, Danny Keohane; daughter, Teresa Parker Wattenbarger and her husband, Carl, of Zebulon; sons, Roger Allan Parker and his wife, Denise, of Zebulon, Tony Lynn Parker and his wife, Teresa, of Knightdale, Timothy Glen Parker and his wife, Cindy, of Oxford, Jeffrey Scott Parker of the home, Larry Neal Parker and his wife, Cindy, of Zebulon; sister, Jean Winstead Overman of Wilson; 10 grandchildren.

Arrangements by L. Harold Poole Funeral Service, Knightdale.

○ See Ltr 25 NOV 1993 David D. Edwards Ed RBA

I. Jonathan Edwards of New England - A ministry

A. — — — Edwards

1. Mark Fielding Edwards b ca 1767 (Elizabeth Town, NJ) - migrated to Lincoln Co, NC and there on 1 NOV 1788 md Nancy Hammontree ^{L 50 1820 Head of Household} dau of William Hammontree & his wife Patsey — —. Mark & Nancy moved on to Johnson Co, TN with the Hammontrees & thence to Maury Co, TN.

a. William M. Edwards b NC

b. Richard B. Edwards b NC md Margaret Watton who then deserted him. He [RBE] moved back to Wake Co, NC and md & had a son Mark F. Edwards

i. Mark F. Edwards b Wake Co, NC

c. Thomas Edwards - b NC - J Pin 1812 & 1814 Estate papers show he had earlier sold a slave in Wake Co, NC - collection problems

d. Adonijah Edwards b NC Constable Maury Co, TN

e. John D. Edwards b NC

f. Fielding Edwards b NC - his wife from Wake Co, NC

g. Jeremiah Edwards b TN

h. James Wright Edwards b TN

i. Pinkney Edwards b TN

j. William Carroll Edwards b TN 21 SEP 1818

- ① see Profile of Eda Belle Seuster - It's 6 OCT 1977 from Eva Fair Cook & Eda Belle Seuster

Lula (Uphurdt) Doerster [Doerster?] of St Louis, MO
md 2ndly Henry Wauger

- ② Lula is dau of Esuto Hazelton U (XFD-1144) per Mrs C. O. Pellard (nee Eva Fair Cook) ltr 15 JAN 1978.
She md - - DARSTER [Esuto is son of Lindsey U of the Richard U, III / Susan U Suldan - RDU]

- ③ see Profile of Lettie Lee Downs - Entry 3 APR 1998
Lula Gertrude U "Lu" b 12 JUN 1885 (Linn Twp, Montgomery Co, IL) d 4 OCT 1957 (St Louis, MO) (Bur- Jefferson Barracks Nat'l Cem, St Louis, MO). md (1st) (St Louis, MO) Harry H. Doerster b 1882 d 1992 (Bur St Louis, MO). Two children. md (2nd) HENRY J. WAUGER b 2 AUG 1907 () d 27 JAN 1961 () (Bur- AS WIFE).

EDWARD WAUGH

① In DEC 1961 Raleigh, NC Mayor W.G. Enloe appointed
a 10-member Historic Sites Commission with
Mr. Edward Waugh as the first chairman.
(37, Pg 134).

EDWARD WALTER WAUGH

- ① A 1968 photo shows the circular ~~Narvelson~~ Hall on the N.C. State Univ campus designed by Edward Walter Waugh. This was the 1st circular classroom on a US Univ campus. (37, pg 135).

ELIZABETH WAUGH

① on 11 AUG 1974 Elizabeth Waugh wrote an article
in the Raleigh, NC News & Observer about
the Raleigh, NC Police Force

A G WAUL

○ NORTH CAROLINA TROOPS 1861-1865 - A ROSTER VOL III INFANTRY
 COMPILED BY: LOUIS H. MANARINO - N.C. OFF. OF ARCH. & HISTORY

UNIT: 2ND REGIMENT N.C. STATE TROOPS PAGE(S)
 Organized at Camp Advance, Garysburg, NC
 Northhampton Co, NC early JUNE 1861

BUJUNIST
 REG N.C. STATE
 TROOPS

1ST, 2ND, 3RD REGT.
 OF N.C. STATE TROOPS
 (SEAVED TOGETHER)

COMPANY F Organized in Craven Co, NC and enlisted 27 MAY 1861
 at New Bern, N.C.

△ CHAMPION, WILLIAM G., Private
 Enlisted in Wake County on April 15, 1864, for the war. September-October, 1864, muster roll carries the remark: "Cancelled."

△★ CHILDERS, NOAH A., Private
 Enlisted in Wake County on May 9, 1864, for the war. Present or accounted for until wounded and captured at Strasburg, Virginia, October 19, 1864. Confined at Point Lookout, Maryland, until transferred for exchange to Venus Point, Savannah River, Georgia, October 29, 1864. Declared exchanged at Venus Point on November 15, 1864.

△ CHILDRESS, WILLIAM F., Private
 Enlisted in Wake County on May 9, 1864, for the war. Admitted to hospital at Charlottesville, Virginia, September 26, 1864, with "debilitas" and furloughed for 30 days on October 5, 1864.

△ CHRISTOPHER, D., Private
 Enlisted in Wake County on May 9, 1864, for the war. September-October, 1864, muster roll carries the remark: "Cancelled."

△ EVANS, TYSON, Private
 Enlisted in Wake County on May 9, 1864, for the war. Captured at Winchester, Virginia, September 19, 1864, and confined at Point Lookout, Maryland, until paroled and transferred to Aiken's Landing, Virginia, March 15, 1865, for exchange. Declared exchanged on March 18, 1865. Admitted to hospital at Richmond, Virginia, March 19, 1865, with "diarrhoea chronic" and furloughed for 30 days on March 23, 1865.

△ EVANS, WILLIAM, Private
 Enlisted in Wake County on May 9, 1864, for the war. Present or accounted for on company muster rolls through October, 1864. Admitted to hospital on March 21, 1865, at Petersburg, Virginia, where he was captured April 3, 1865. Died in hospital at Danville, Virginia. Hospital records give two dates of death: April 17, 1865, "from the effects of a burn," and April 22, 1865, of "ambustio from explosion."

△ HEFFNER, M. H., Private
 Enlisted in Wake County on May 9, 1864, for the war. September-October, 1864, muster roll reports him with the remark: "Cancelled." Paroled at Newton, N. C., April 19, 1865.

△ JACKSON, L. S., Private
 Enlisted in Wake County on August 15, 1862, for the war. Missing in action at Chancellorsville, Virginia, May 3, 1863.

△ MCCAIN, GEORGE W., Private
 Enlisted in Wake County on June 6, 1864, for the war. Wounded in the right lung and right leg and captured at Winchester, Virginia, September 19, 1864. Confined in hospitals until paroled for exchange at Fort McHenry, Maryland, February 10, 1865. Admitted to hospital at Richmond, Virginia, March 4, 1865, and furloughed for 60 days on March 9, 1865. Admitted to hospital at Charlotte on April 10, 1865, and furloughed on April 14, 1865.

△ POTEAT, JOHN A., Private
 Enlisted in Wake County on May 9, 1864, for the war. Present or accounted for until paroled at Appomattox Court House, Virginia, April 9, 1865.

△ MEADOWS, WILLIAM CALLOWAY, Private
 Enlisted in Wake County on May 9, 1864, for the war. Wounded at Cedar Creek, Virginia, October 19, 1864. Captured at Petersburg, Virginia, April 3, 1865, and confined at Hart's Island, New York Harbor, until released after taking the Oath of Allegiance on June 19, 1865.

△ MORTON, ROBERT S., Private
 Resided in Anson County and enlisted in Wake County at age 26, August 15, 1862, for the war. Detailed as guard in hospital at Richmond, Virginia, April 10, 1864. Reported as absent on detail through October, 1864. Captured in hospital at Richmond, April 3, 1865, and paroled on April 24, 1865.

△ MOTEN, M., Private
 Born in Anson County where he resided as a farmer prior to enlisting in Wake County at age 28, August 15, 1862, for the war. Discharged at Danville, Virginia, April 2, 1863, by reason of "phthisis pulmonalis."

△ NEWTON, WILLIAM, Private
 Born in Anson County where he resided as a farmer prior to enlisting in Wake County at age 40, August 15, 1862, for the war as a substitute for — Ingraham. Discharged at Richmond, Virginia, October 28, 1862, by reason of "double hernia and threatened paralysis of the left arm."

△ SHEW, WILEY, Private
 Enlisted in Wake County on March 1, 1864, for the war. Reported as absent wounded "since June 2, 1864." Admitted to hospital at Danville, Virginia, June 4, 1864, and furloughed on June 7, 1864. Company muster rolls report him as absent wounded through October, 1864.

△ WAUL, A. G., Private
 Born in Anson County where he resided as a farmer prior to enlisting in Wake County at age 28, August 15, 1862, for the war. Discharged November 2, 1863, by reason of "spinal irritation, disease kidneys, dyspepsia, synovitis (chronic) affecting right knee joint."

△ WEBB, THOMAS H., Private
 Resided in Anson County and enlisted in Wake County at age 34, August 15, 1862, for the war. Killed at South Mountain, Maryland, September 14, 1862.

△★ WEST, URIAH, Private
 Resided as a farmer in Sampson County prior to enlisting in Wake County at age 30, August 15, 1862, for the war. Wounded at Chancellorsville, Virginia, May 3, 1863, and returned to duty from hospital at Raleigh on June 2, 1864. Captured at Harper's Farm, Virginia, April 6, 1865, and confined at Point Lookout, Maryland, until released after taking the Oath of Allegiance on June 21, 1865.

△★ TEW, L., Private
 Enlisted in Wake County on August 15, 1862, for the war. Captured at Sharpsburg, Maryland, September 17, 1862, and confined at Fort Delaware, Delaware, until paroled and exchanged at Aiken's Landing, Virginia, November 10, 1862. Died in hospital at Richmond, Virginia, October 26, 1862.

① See # 3 MAR 1983 Margaret Lee U to RPH

Gregory Allen Way b 15 OCT 1959 (Rapid City, SD)
is son of Rebekah Williams U, gr of Walter
Garland U + ggg of George Eugene U Sr of the
Nathan U / Burt U Sabelson.

Gregory md 9 JAN 1982 (Colorado Springs, CO) Laura
~~Ellen~~ Ellen Price.

② See # 6 JUL 1983 Rebekah Williams U to RPH

Gregory Allen Way md Laura Ellen Price b 21 SEP 1961
(Alexandria, LA - Rapides Parish, Baptist Hospital).
They md 9 JAN 1982 in Colorado Springs, CO in
the Methodist Church.

HARRY JAMES WAY

Rebekah W. Upchurch

North Carolina

Marriages, 1759-1979

birth: 1934

marriage: 24 Jul
1954

Raleigh, Wake, North
Carolina

spouse: Harry James Way

① see ~~for~~ 3 MAR 1983 Margaret Lee U & R P4

James Douglas Way b 2 FEB 1956 (Dayton, OH)
in son of Rehekah Williams U, gr of Walter Garland U
& gr of George Eugene U of the Nathan U / Buster
U Subelan.

JAMES HARRY WAY

XID-9738

① Bio for above temporarily displaced

② see Lt. Rehekah Williams U SRA 6 JUL 1983

James Harry Way b 7 AUG 1930 (Valley Township
Chester Co, PA. The area is now known as
Coatesville, PA. He is called "Jim".

IDA MAY WAYMAN

○ IL MGS 1763-1900

1	WEBB, MOSES N	UPCHURCH, MARY C	FRANKLIN	10/20/1878
2	UPCHURCH, WILLIAM A	SMITH, MARY	FRANKLIN	10/26/1880
3	UPCHURCH, WILLIAM A	MELLOY, ROSA B	FRANKLIN	11/02/1884
4	UPCHURCH, WILLIAM A	SMITH, MARY	FRANKLIN	10/26/1880
5	UPCHURCH, WILLIAM A	ASHWORTH, SARAH C	FRANKLIN	08/19/1882
6	UPCHURCH, MONROE C	LANE, LUCY J	FRANKLIN	12/21/1881
7	UPCHURCH, GEORGE B	GIFFORD, FLORA	FRANKLIN	04/16/1906
8	ANNEAR, WILLIAM E	UPCHURCH, AMANDA A	FRANKLIN	07/04/1884
9	UPCHURCH, JOHN M	NANCE, IDA A DELL	FRANKLIN	12/16/1878
10	UPCHURCH, WILLIS A	ASHWORTH, SARAH C	FRANKLIN	08/19/1882
11	UPCHURCH, WILLIAM T	MILES, AMANDA M	FRANKLIN	11/01/1860
12	UPCHURCH, CASWELL B	NANCE, SARAH M MRS	FRANKLIN	04/23/1891
13	PHILLIPS, WILLIAM A	UPCHURCH, CLARISSA	FRANKLIN	09/07/1870
14	UPCHURCH, JOHN	POWELL, SARAH M	FRANKLIN	10/27/1850
15	UPCHURCH, CHARLES M	SWOFFORD, MARY E	FRANKLIN	03/21/1878
16	DAVIS, IRA F	UPCHURCH, OLLIE E	FRANKLIN	02/14/1905
17	HOWEY, WILLIAM	UPCHURCH, PENNIA	FRANKLIN	10/25/1893
18	HOWEY, WILLIAM	UPCHURCH, BELLE	FRANKLIN	10/25/1893
19	PIERSON, JAY	UPCHURCH, MYRTLE	FRANKLIN	09/23/1906
20	CHRISSAM, GEORGE	UPCHURCH, EMILY	FRANKLIN	12/20/1868
21	UPCHURCH, WALTER EDGAR	<u>WAYMAN, IDA MAY</u> ↑	FRANKLIN	09/20/1900
22	BLAIR, THOMAS H	UPCHURCH, EMMA	FRANKLIN	11/28/1872
23	UPCHURCH, JOHN E	CAPP, MARY E	FRANKLIN	05/30/1906
24	SPARR, CHARLES WESLEY	UPCHURCH, MARG ELLEN	FRANKLIN	05/13/1858
25	GRIFFIN, DAVID R	UPCHURCH, MARGARET	FRANKLIN	06/21/1846
26	UPCHURCH, HARRY	THOMAS, HETTIE	FRANKLIN	04/27/1910

MINNIE

WAYETT

Robt. M. Upchurch

North Carolina birth: 1884
Marriages, 1759-1979 marriage: 15 Jan 1906 Nash, North Carolina spouse: Minnie Wayett

① Walter Edgar U b 29 FEB 1880 (Franklin Co, IL) d 4 DEC 1947
married Ida Wayman b 1881 d 1962. Both liv Benton, IL
Married 4100 Flem. They lived near Benton IL all
of their lives. (29, Pg 192)

② See It 22 NOV 1981 Lisa Lynn Selgick to RPH
Ida May Wayman - I don't know birth date
but am sure she was born in Benton, IL.

③ See It 19 MAY 1997 Bennie Lee U to RPH

Ida May Wayman ↑ died in Benton, IL and
Walter Edgar U, son of George Valentine U of the
John U, III / Samuel U Subdan - John U line. This
couple had only six children.

JOHN

WAYNE

○ Item in the 10 AUG 1999 Dorothy Nelle U & RPA - Apparently in a TX Newspaper AUG 1999 - Probably Arlington, TX Paper

'They want to be playing cards or drinking with him'

Wayne's image is preserved

Paintings by the actor's widow set the nostalgic scene for his admirers, including customers of an Arlington restaurant.

By JEFF PRINCE
Star-Telegram Staff Writer

ARLINGTON — John Wayne photos spark unusual memories for the late actor's widow. A buckskin-clad Wayne from 1953's *Hondo* makes her think of *Lassie*.

"There was more than one *Lassie*, you know," said Pilar Wayne Upchurch, recalling an all-night poker game that included Wayne and the handler of the famous collie. "The Duke won all the *Lassies*. The next day the man was devastated; that was his livelihood."

Wayne gave the dogs back after a good laugh, she said.

Upchurch, a native of Peru but a longtime Californian, moved to Fort Worth after marrying local businessman and philanthropist Jesse Upchurch in 1998. She is a lifelong artist, who produces paintings of Wayne and his Hollywood cronies, along with landscapes and animals.

Texana Grill, a new restaurant on Interstate 20 near Cooper Street, created a rustic John Wayne Room, furnished with cypress tables, hickory chairs and a wall covered with Wayne photos. The owners purchased an Upchurch print for the room and invited her to the commemoration.



Special to the Star-Telegram/BRIAN LAWDERMILK

Pilar Wayne Upchurch inspects the John Wayne Room at the Texana Grill in Arlington. The large painting in front of her is her work.

"Even though he's not from Texas, he's a legend here," restaurant owner Gilbert Cuelar said of Wayne. "We'll continue to add to this."

Upchurch marveled at a large picture, laminated on wood, with "The Duke" written in rope across the top. It's the nickname she uses when referring to her late husband.

Not that she talks constantly about Wayne.

Before driving to Arlington yesterday, she relaxed in her 3-story, 11,000-square-foot house in southwest Fort Worth. Jesse Upchurch stood in the back yard, watching their German shepherd, Shako, swim in the pool.

"It's a wonderful thing, to paint," she said. "You get lost and forget everything except mixing your paints and getting the right colors."

The walls are covered with original paintings, some in frames, some painted directly onto the wall. Some feature The Duke, others depict landscapes, animals and her children.

She paints in a small studio on the third floor. Rather than stride the stairs, she rides up in a quiet, wood-paneled elevator — the only bare walls in the house.

"I have no walls left," she said, speaking in a gentle voice with a slight Spanish accent. "I guess I could put a few in the elevator."

The studio, next to a window overlooking a golf course, is cluttered with easels and canvases, although her paint tubes are carefully organized on a table.

She has painted most of her life, but never as prodigiously as she has since Wayne died, in 1979.

"When he was living we were like gypsies, moving from location to location," she said. "The kids were little. It was difficult to find time to paint."

She has stuck with realism but is considering an exploration of expressionism. Still, it's her paintings of Wayne that attract the commissions. Movie fans pay her to paint them in scenes with the actor.

"They love John Wayne, and they want to be playing cards with him or drinking with him," she said.

Pilar Palette was 18 and acting in a movie being shot on location on the Amazon River when she met Wayne, who was traveling in the area. The director arranged a dinner party in the actor's honor, and he was seated beside a nervous Palette. She was unfamiliar with his work but thought he was "incredibly handsome."

Wanting to impress him, she complimented his work in *For Whom the Bell Tolls*.

"I think you've got me mixed

up with my friend Gary Cooper," Wayne drawled.

Later, she flew from Peru to a Los Angeles studio to dub the movie.

"I was walking out a door and he was walking in," she said. "He said, 'I remember you, How about having dinner tonight?' I thought, 'Whoa, this guy moves fast.'"

They went to dinner and fell in love.

They married in 1954 and had three children, Ethan, Aissa and Marisa Wayne.

Wayne's movie career began as an extra in silent films and lasted nearly five decades. He won a best actor Oscar for *True Grit* in 1970.

The couple's house was often filled with friends, including Lee Marvin, Ward Bond, Richard Boone and director John Ford.

Upchurch remembers them as a charismatic, fun-loving bunch.

Except for one.

Original in Profile of
Dorothy Nelle U. Cooper
in Profile of:
JESSE LLOYD U, SR
PILAR PALETTE
JOHN WAYNE

JOHN

WAYNE

Item in its 20 FEB 2004 Times Newman U & R PU
FROM: NATIONAL INQUIRER 8 DEC 1998

CROSS FILE:

JESSE LLOYD U, SR

JOHN WAYNE ↑

PILAR (PALETTE) WAYNE

and John Wayne's widow

weds after 19 years

It was tough finding someone to fill The Duke's shoes, but after 19 years John Wayne's widow Pilar finally remarried last week during an ocean liner cruise.

On November 18, 62-year-old Pilar and Texas mogul Jesse Upchurch, 73, boarded an ocean liner in Ft. Lauderdale, Fla., and during a 30-minute ceremony in the ship's observation lounge, they were married, surrounded by 24 of their family and 20 close friends.

Pilar told The ENQUIRER: "Jesse has made me feel like a young, cherished bride again. He bought me a fabulous home in Fort Worth and we have the ranch to go to where he



MARRIED AT SEA: Pilar Wayne and Jesse Upchurch.

lets his Texas heritage come out and play.

"Whenever I look at Jesse, my heart just goes

flip-flop. That's true love."

Pilar was dressed in a full-length white wedding gown with a glittering tiara holding back her hair in Spanish style.

"Pilar's son Ethan gave away the bride to Upchurch, a Texas tycoon, aboard the 439-foot cruise ship Seabourne Legend," said an insider.

Jesse paid \$2,000 per person — \$92,000 total — for the wedding voyage which left from Ft. Lauderdale, stopped in Nassau and Key West and returned to Ft. Lauderdale on November 21.

Pilar met Jesse on a blind date arranged by Sandy Rhineberger, her business associate and close friend, during a whirlwind weekend in October 1996.

"I knew there were few men in the world who could fill The Duke's shoes," Sandy said. "I also knew that Jesse Upchurch, a strong, quiet Texan, was such a man."

The wedding party continued celebrating when



Pilar with The Duke on their wedding day in 1954.

they got off the luxury ocean liner with a party held at Donald Trump's exclusive club, Mar-a-Lago, in Palm Beach.

— LARRY HALEY