

WALL

○ EXCERPT FROM INDEX OF BOOK "THE GOODWIN FAMILY OF CENTRAL N.C." BY THOMAS JERRY GOODWIN, SR - 2009 RPU 24NOV 2012. - NOTE: INDIVIDUALS LISTED AS MEMBERS OF THE _____ FAMILY - [WAKE/CHATHAM COUNTIES]

Wall

- Angela Jean 720
- Dorothy Lou 867
- Dutch S. 842
- Jennifer Nicole 427
- Laura Melissa (Lisa) 720, 887
- Laurie Edward 720
- Michael Keith 427
- Peggy Lou 842, 984
- Raymond Edward 485, 720

WALL

MOT=UPCHURCH

NC BIRTHS - 5 SEP 2005 - PETERSON - JOHNSTON CO 1917-1971
PART 3

Powell	1 Sep 1917	Male	Johnston	Mallie POWELL	Zellie Upchurch
Annie Catherine Nordon	1920	Female	Johnston	Earnest C NORDON	Nannie Upchurch
Creech	25 Feb 1924	Female	Johnston	Chas W CREECH	Flonnie Upchurch
Bettie Lou Johnson	21 Sep 1929	Female	Johnston	Haywood JOHNSON	Pool Upchurch
Helen Flowers Fuller	1933	Female	Johnston	Coy Wayne FULLER	Sudie Hellen Upchurch
Tuskie Fuller	1922	Female	Johnston	Coy W FULLER	Sudie Upchurch
Holmes	1931	Male	Johnston	James Leats HOLMES	Leary Mildred Upchurch
Wilma Gene Lee	18 Jun 1932	Female	Johnston	Daniel LEE	Dora Mae Upchurch
Emma Marcia Singletary	4 Oct 1934	Female	Johnston	I D SINGLETARY	Lucy Emma Upchurch
Lee	24 Apr 1936	Male	Johnston	Daniel LEE	Dora Mae Upchurch
Lee	14 Oct 1938	Male	Johnston	James Thomas LEE	Mary Upchurch
Charles Edward Holmes Jr.	1939	Female	Johnston	Charles Edward HOLMES, SR	Espy Mae Upchurch
Wall	28 Dec 1940	Male	Johnston	Laurie WALL	Ruth Upchurch
Peggy Ann Eason	25 May 1934	Female	Johnston	George Thurman EASON	Ruby Vera Upchurch
Muriel Upchurch Corbitt	20 Nov 1949	Female	Johnston	James Nicholson CORBITT	Muriel Upchurch
Don Lee Stewart	6 Dec 1950	Male	Johnston	Otha Ray STEWART	Leona Mae Upchurch
Cecil Carol Lee	25 May 1950	Male	Johnston	Daniel LEE	Dora Mae Upchurch
Cornelia Lynn Lee	27 Nov 1945	Female	Johnston	Daniel LEE	Dora Upchurch
Silver	9 Oct 1950	Female	Johnston	James Otis SILVER	Ruth Mae Upchurch
Silver	9 Oct 1950	Female	Johnston	James Otis SILVER	Ruth Mae Upchurch
Larry James Silver	14 Jul 1952	Male	Johnston	James Otis SILVER	Ruthie Mae Upchurch
James Conway Godwin	22 Jun 1953	Male	Johnston	James Wilson GODWIN	Peggy Lou Upchurch
Sherrill Hooks Johnson Jr.	8 Aug 1954	Male	Johnston	Sherrill Hooks JOHNSON, SR	Shirley Teresa Upchurch
Deborah Lee West	28 Mar 1955	Female	Johnston	John William WEST	Kathleen Ann Upchurch
Ronnie William West	28 Mar 1955	Male	Johnston	John William WEST	Kathleen Ann Upchurch
Mark Whitfield Price	28 Mar 1957	Male	Johnston	Cecil Whitfield PRICE	Ann Hasiltine Upchurch
Strickland	8 Jun 1960	Female	Johnston	Henry Earl STRICKLAND, SR	Janice Faye Upchurch
Henry Earl Strickland Jr.	16 Oct 1956	Male	Johnston	Henry Earl STRICKLAND, SR	Janice Fay Upchurch
Kimberly Joy Lee	28 Sep 1961	Female	Johnston	Barbara Lee Massengill	Shelton Upchurch
Sarah Jo Poindexter	1 Sep 1964	Female	Johnston	Vernon Clayton POINDEXTER	Sandra Rosalie Upchurch
Stephanie Lynne Poindexter	15 Sep 1961	Female	Johnston	Vernon Clayton POINDEXTER	Sandra Rosalie Upchurch
John Richard Bynum	16 Oct 1965	Male	Johnston	James Hilliard BYNUM	Patricia Ann Upchurch
Lonnie Lee Upchurch	31 Jul 1971	Male	Johnston	Lonnie Jackson	Vivian Anne Upchurch

WALL

○ THE COUNCILS - FROM VA TO NC - 2ND ED 1978 - BY: IRMA
RAGAN HOLLAND - [RPU REFERENCE CODE (35)] PG(S) 171
FROM GENERAL INDEX

WALL

Berta, 47
Elsie Rogers, 47
Emma, 47
Gary Lee, 13
Harry, 47
Tessie Mildred, 94

ADA BURTON WALL

○ Zelulion Record THUR 24 OCT 1996 Zelulion, NC

I. Bennett L. Wall

md () EVIE Hansen

A. Ada Burton wall ↑

md () Gordon J. Rodenberg

1. Catherine Rodenberg

md () -- Rieger

2. Lynne Rodenberg

md () -- Golliver

B. Harold B. Wall

C. Bennett H. Wall

D. Elizabeth Wall

md () -- WILBURN

E. Ida Joyce Wall

F. Lewis McGinnis Wall

Ada Burton Wall Rodenberg

Ada Burton Wall Rodenberg died Wednesday, Oct. 16, in Buffalo, N.Y., after a lengthy illness. Funeral was Friday, Oct. 18, at Delaware Park Memorial Chapel in Buffalo, N.Y. A memorial service will be held at Temple Beth Or in Raleigh Monday, Oct. 28.

A native of Wake County, she was the daughter of the late Evie Harrison and Bennett L. Wall, formerly of Knightdale.

Surviving: husband, retired Lt. Col. Gordon J. Rodenberg, of Buffalo, N.Y.; daughters, Catherine R. Rieger of Raleigh, Lynne R. Golliver of New York City, N.Y.; brothers, Harold B. Wall of Raleigh, Bennett H. Wall of Athens, Ga.

She was preceded in death by sisters Elizabeth W. Wilburn and Ida Joyce Wall, and brother, Lewis McGinnis "Mack" Wall.

Memorial contributions may be made to the Breast Cancer Foundation.

ADDIE WALL

○ The Apex Herald WED 10 JUL 1996 Apex, NC

ADDIE WALL ↑
JOSEPH R. HAILEY, SR

ADDIE WALL HAILEY

Addie Wall Hailey, 85, of Wake Forest died Monday, July 1, 1996. Funeral services were held Thursday, July 4, at Rolesville Baptist Church. Burial was at the church cemetery.

Surviving: four daughters, Sarah Oliver of Apex, Nancy Watkins and Betty Costa, both of Wake Forest, Barbara Russos of Raleigh; two sons, Rev. Joe Hailey Jr. of Roxboro, Henry Hailey of Raleigh; sister, Hazelene Faulkner of Brastown; 20 grandchildren; 22 great-grandchildren; one great-great-grandchild. She was preceded in death by her husband, Joseph R. Hailey Sr.

Memorial contributions may be made to the Rolesville Baptist Church Building Fund, P.O. Box 185, Rolesville, NC 27571.

ALMA MAE WALL

○ Apex Herald THUR 20 JAN 2000 Apex, NC

I. Henry Oliver Wall, Sr
m&l) Mary Womble
A. Alma Mae Wall 1
m&l) -- Thomas
1. Gerald Thomas

ALMA MAE THOMAS

Alma Mae Thomas, age 71 of 4565 Pittsboro Rd., Moncure, died Wednesday at UNC Hospital, Chapel Hill. Graveside services were conducted at 11 a.m. Fri. Jan. 14 at Gum Springs Baptist Church Cemetery by the Rev. Leonard Nix. Thomas was born on Sept. 1, 1927 in Sweptsonville, NC.

She was the daughter of the late Henry Oliver and Mary Womble Wall. She was a retired administrative assistant.

Thomas is survived by two sons, Gerald Thomas and Sammy Thomas both of Sanford; one daughter, Pattie T. Tripp of Sanford; one brother, Henry Wall, Jr. of Naples, Fl. and one sister, Dorothy W. Lynch of Moncure; five grandchildren, two great grandchildren. In lieu of flowers, memorials may be made to the Gum Springs Baptist Church Building Fund, 227 Gum Springs Rd. Moncure.

ANGELA JEAN WALL

XIP 60686

○ Input from Email 31 DEC 2010 Laura Melissa Wall & RPA

I. JUBAL U, I-Head of Clan

A. STEPHEN U

I. BENJAMIN U

G. CHARLIE H U

1. EDWARD D U b OCT 1873 () d JUL 1981

MD () & LENA M. HORST b ABOUT 1899 () d 1987 (RALEIGH, NC) (BORN - PLEASANT GROVE BAPT CH CHUR, FUGWAY, VAHENA, NC)

2 (E) ADA RUTNA

MD () LAURIE WALL

(A) - - WALL (M) b 28 DEC 1940 (JOHNSTON CO, NC)

△ (B) 1- Raymond Edward Wall b. 11/3/1943 d. 11/29/2010 (my dad)

△ married Barbara Jean Goodwin - divorced 1978 (my mom)

△ married Barbara ?????? - divorced 1991

△ married Jackie Currin - divorced 1996

△ married Alison Wren

△ 1. Angela Jean Wall b. 5/27/1961

△ 2. Laura Melissa Wall McMahel b. 8/16/1963 (me)

△ (C) 2- Johnny Frederick Wall b. 6/7/194? d. 6/7/2001

△ married Linda Reeves Wall

△ 1. Jenny Wall Tart

△ (D) 3- Rebecca Lynn Wall b. 8/5/1957

△ married Steve Alan Satterwhite 1977

△ 1. Tori Alan Satterwhite b. 1978 (nc state alum)

△ 2. Christopher Satterwhite b. 1983 d. 1983 (only lived a few hours)

△ 3. Tyler Edward Satterwhite b. 1987 (currently serving in US Navy)

ANNA FELINA WALL

ONE OF A SERIES OF FAMILY GROUP SHEETS TO RPU FROM
 DEBORAH (SCOTT) SPENCER RE HER CLIENT WILLARD SAMUEL SMITH
 - SEE HER BIOFILE 7 MAY 2009 FOR ADDED SUPPORTING DATA.

△	Husband James W. COOPER¹
	Born-2,3 1 May 1814 Place Houses Creek Twp, Wake County, North Carolina
	Died 4 Oct 1898 Place Cary, Wake County, North Carolina
	Buried-4 Place Pleasant Grove Methodist Church Cemetery, HCT, R, Wake County, North Carolina
	Married Abt 1851 Place Wake County, North Carolina
□	Other Spouse Martha H. PULLEY ⁵ [2ND WIFE]
	Married-6 12 Nov 1865 Place Wake County, North Carolina
□	Husband's father John COOPER
□	Husband's mother Anne ROCHELLE
△	Wife Mary 'Sally' SPIKES [1ST WIFE]
	Born-7 Abt 1830 Place Wake County, North Carolina
△	Died Bef Jul 1860 Place Raleigh, Wake County, North Carolina
	Wife's father Sterling or Peterson SPIKES
	Wife's mother
	Children List each child in order of birth.
△ 1	M John Sidney COOPER
	Born-8 2 Mar 1853 Place Wake County, North Carolina
	Died-9,10 1 Feb 1936 Place Cary, House Creek Twp, Wake County, North Carolina
△	Buried Place Ephesus Baptist Church Cemetery, Cary, Wake County, North Carolina
	Spouse Anna Felina WALL
	Married 1878 Place Wake County, North Carolina
△ 2	M Isaac Moore COOPER¹¹
	Born-12 9 Sep 1854 Place Wake County, North Carolina
	Died-13 6 Oct 1924 Place Rex Hospital, Raleigh, Wake County, North Carolina
	Buried-14 7 Oct 1924 Place Pleasant Grove Methodist Church Cemetery, HCT, R, Wake County, North Carolina
△ 3	M William Henry COOPER
	Born-15 1857 Place Wake County, North Carolina
	Died-16 1894 Place Raleigh, Wake County, North Carolina
	Buried Place Pleasant Grove Methodist Church Cemetery, HCT, R, Wake County, North Carolina
△ 4	M Joseph COOPER
	Born-17 1859 Place Wake County, North Carolina
△	Spouse 'Patty' Martha C. JONES
	Married-18 26 Nov 1888 Place Wake Forest, Wake County, North Carolina

○ From Itg 26 MAR 1996 Isa Ra Ad RPA

I. John W, III - Head of Clan

A. Samuel W

i. Jonathan W

a. Marcus Lafayette W

i. James Lemuel W

(I) Hazel Irene W

(B) Opal Elaine⁴ Barbey,

was born 15 Oct 1921 in Bond Co, Mills Twp, IL, and married 10 Nov 1941 in Greenville, IL, Melvin Lee Clanton, son of Albert Edward Clanton and Lillian Willman, who was born 2 Sep 1920 in Bond Co, IL.

Opal and Melvin live north of Greenville, IL.

Melvin was a farmer, janitor, and a night watchman.

(1) Carole Ruthie⁵ Clanton,

born 13 Jul 1946 in Highland, IL, and married Roy Bohle who was born 1 Feb 1946. was

(a) Mary Susan⁶ Bohle,

was born 1 Dec 1968 in Greenville, IL, and married Brian Braye, son of Richard Braye and Sherry Rensch, who was born 29 May 1964.

(i) Chelsi Marie⁷ Braye was born 30 Jul 1989.

(ii) Brandon Scott Braye was born 21 Jul 1993.

(b) Amy Elizabeth Bohle was born 19 Aug 1972 in Greenville, IL, and married Lance Ruppert, son of David Ruppert and Lenore _____, who was born 14 Nov 1970.

(c) Julie Ann Bohle was born 29 Aug 1975 in Greenville, IL.

(2) Bruce Edward⁵ Clanton,

born 1 Feb 1950 in Highland, IL, and married Joyce Gruen, daughter of Lonis Gruen and Oradel Augustine. was

(a) Lucas Shane⁶ Clanton was born 26 Feb 1975 in Greenville, IL.

(b) Yvonne Lee Clanton was born 27 Jul 1979 in Greenville, IL.

(3) Susan Elaine⁵ Clanton,

born 15 Nov 1955 in Highland, IL, and married Donald L Wall. was

Donald and Susan live in rural Sorento, Bond Co, IL.

(a) Donald Adam⁶ Wall was born 20 Oct 1975 in Greenville, IL.

(b) Leah Nichole Wall was born 27 Apr 1979 in Greenville, IL.

(c) Audrea Carole Wall was born 13 Oct 1981 in Greenville, IL.

AYDEN

WALL

○ Zebulon Record THUR 13 JAN 2000 Zebulon, NC

I. Pearl — —

m&() AYDEN WALL ↑

A. Ramona Partridge

m&() Barie Davis

B. — — Partridge

m&() Mary O'Hara

C. Harry Partridge

Pearl Edmundson Wall

Pearl Edmundson Wall of Zebulon died Saturday, Jan. 8. Graveside service was Tuesday, Jan. 11, at Zebulon Town Cemetery with Eastern Star Rites.

Surviving: daughter, Ramona Partridge Davis and son-in-law, Barrie Davis, of Zebulon; daughter-in-law, Mary O'Hara Partridge of Orlando, Fla.; friend and companion, Frank Santucci; grandchildren, Denise Bowling and June Sanders of Zebulon, Diane Pentz of Mountain City, Tenn., Anne Hartman and Patricia Sieffert of Orlando, Fla., Richard Partridge and Larry Partridge of Titusville, Fla., Mary Zoe Dixon of Hebron, Ky., Steve Partridge of Marshall; step-grandchildren, Michael Davis of Raleigh, Sherrie Davis of Zebulon, Ricky Davis of Rocky Mount, Cindy Sheaffer of Winston-Salem; 22 great-grandchildren; one great-great-granddaughter.

She was predeceased by her husband, Ayden Wall, and son, Harry Partridge. She was a member of Zebulon Baptist Church and the Order of the Eastern Star Chapter 133 of Zebulon.

Memorial contributions may be made to Zebulon Baptist Church Sanctuary Fund, P.O. Box 366, Zebulon 27597; or to the Masonic and Eastern Star Home, 700 S. Holden Road, Greensboro 27420.

Arrangements by Family Funeral Care, Zebulon.

AYDEN RUSSELL WALL

○ See Profile of Naomi Brantley Wall - Entry 18 MAY 1989

I. Sheron Brantley, Sr

→ (1895?)

A. Sheron Brantley, Jr b. 1823 d. 1865 (age 42) m. Bennina*
Bunn

1. Nancy Fraser Brantley* m. Garry Wall*

Lived to
age of 93

←

a. Mark Mellon Wall*

b. Naomi Brantley Wall*

c. Ayden Russell Wall* ↑

* These individuals are shown in a picture taken about 1903
In this reference Naomi at age 99 tells how it was
in the old days.

AYDEN RUSSELL WALL

Wake Co, NC Heritage Book Family 112 Pg 140, 141

I. Sherrod Brantley, Sr md Tobitna Stokes

A. Larry Brantley

B. Edwin Brantley

C. Joshua Brantley

D. Greene Brantley

E. Handy Brantley

F. Jacob Brantley

G. Moz Brantley

H. Allen Brantley

I. Jordan Brantley

J. Charlette Brantley

K. Mary Eliza Brantley

L. Sherman Brantley, fl. b 1823 & 1865 age 72
md 1) Pennuma Bunn

1. William Brantley

2. Bennett Brantley, Sr

3. Christopher Brantley

4. Nancy Frances Brantley!!

5. Madeline Brantley - never married

6. Arabella Brantley md Bartis Carter - had 1 child
#UEL Carter

7. Laura Brantley md Levin Sawyer - NO issue

|| Taught school until
she md GARY WALL
Children:

- Naomi Brantley Wall
- Mark Mellon Wall
- Ayden Russell Wall ↑
md Pearl
Edmundson
No issue

Author Janis Evans Alford

○ Zebulon Record THUR 21 SEP 1995 Zebulon, NC

I. Sam Wall

- A. Jo Ann Wall md () Jerry Gower
 B. Carolyn Wall md () Joe Gower
 C. Carl Douglas Wall, Sr md () Vicky --
 D. Thomas Howard Wall - md () Becky --
 E. James Albert wall -
 ↳ friend = Brenda - -
 F. Donnie Wayne Wall, Sr.
 II Patie Lee Wall md () -- Jane
 III Senie wall md () -- Jane
 IV Beatrice Wall ↑ md () -- Jane

Sam Wall
 Sam Wall, 87, of Knightdale, died Saturday, Sept. 16. Funeral was Monday, Sept. 18, at Bethlehem Baptist Church. Burial was in the church cemetery.

He was a retired farmer.

Surviving: daughters, JoAnn W. Gower and husband, Jerry, of Zebulon, Carolyn W. Gower and husband, Joe, of Knightdale; sons, Carl Douglas Wall Sr. and wife, Vicky, of Knightdale, Thomas Howard Wall of wife, Becky, of Knightdale, James Albert Wall and special friend, Brenda, of Knightdale, Donnie Wayne Wall Sr. of Knightdale; sisters, Pattie Lee W. Jones and Doris W. Jones, both of Knightdale, Beatrice W. Jones of Wendell; 15 grandchildren; 10 great-grandchildren.

Arrangements by L. Harold Poole Funeral Service.

BENNETT H

WALL

○ Zelulon Record THUR 24 OCT 1996 Zelulon, NC

I. Bennett L. Wall

md () EVIE Hanson

A. Ada Burton wall

md () Gordon J. Rodenberg

1. Catherine Rodenberg

md () -- Rieger

2. Lynne Rodenberg

md () -- Golliver

B. Harold B. Wall

C. Bennett H. Wall

D. Elizabeth wall

md () -- WILBURN

E. Ida Joyce Wall

F. Lewis McGinnis Wall

Ada Burton Wall Rodenberg

Ada Burton Wall Rodenberg died Wednesday, Oct. 16, in Buffalo, N.Y., after a lengthy illness. Funeral was Friday, Oct. 18, at Delaware Park Memorial Chapel in Buffalo, N.Y. A memorial service will be held at Temple Beth Or in Raleigh Monday, Oct. 28.

A native of Wake County, she was the daughter of the late Evie Harrison and Bennett L. Wall, formerly of Knightdale.

Surviving: husband, retired Lt. Col. Gordon J. Rodenberg, of Buffalo, N.Y.; daughters, Catherine R. Rieger of Raleigh, Lynne R. Golliver of New York City, N.Y.; brothers, Harold B. Wall of Raleigh, Bennett H. Wall of Athens, Ga.

She was preceded in death by sisters Elizabeth W. Wilburn and Ida Joyce Wall, and brother, Lewis McGinnis "Mack" Wall.

Memorial contributions may be made to the Breast Cancer Foundation.

BENNETT L

WALL

○ Zelulon Record THUR 24 OCT 1996 Zelulon, NC

I. Bennett L. Wall ↑

md () EVIE Hansen

A. Ada Burton wall

md () Gordon J. Rodenberg

1. Catherine Rodenberg

md () -- Rieger

2. Lynne Rodenberg

md () -- Golliber

B. Harold B. Wall

C. Bennett H. Wall

D. Elizabeth wall

md () -- WILBORN

E. Ida Joyce Wall

F. Lewis McGinnis Wall

Ada Burton Wall Rodenberg

Ada Burton Wall Rodenberg died Wednesday, Oct. 16, in Buffalo, N.Y., after a lengthy illness. Funeral was Friday, Oct. 18, at Delaware Park Memorial Chapel in Buffalo, N.Y. A memorial service will be held at Temple Beth Or in Raleigh Monday, Oct. 28.

A native of Wake County, she was the daughter of the late Evie Harrison and Bennett L. Wall, formerly of Knightdale.

Surviving: husband, retired Lt. Col. Gordon J. Rodenberg, of Buffalo, N.Y.; daughters, Catherine R. Rieger of Raleigh, Lynne R. Golliber of New York City, N.Y.; brothers, Harold B. Wall of Raleigh, Bennett H. Wall of Athens, Ga.

She was preceded in death by sisters Elizabeth W. Wilburn and Ida Joyce Wall, and brother, Lewis McGinnis "Mack" Wall.

Memorial contributions may be made to the Breast Cancer Foundation.

BENNETT LEWIS WALL

○ See Wake Co, NC - Knightdale - entry 8 OCT 1987

Bennett Lewis Wall ↑. was mayor of Knightdale, NC
1927-1934. Born 1887 (Shelburne, Wake Co, NC) d MAR 1941
M1st Emie David Harrison - 6 children
M2nd Myrtle Urnstead - 1 child

○ The Naaman Mills Family By W. A. Mills - Pg 67-68

I Abraham Mills
A. Noaman Mills

1. Lucretia
Mills - GGM
of RPA

2. Nathan
Mills

a Nathan
Manly
Mills

His children ←

3 → 6 are presented
here. 1 & 2 presented
elsewhere. These
were only 6.

3. James Oscar Mills (b 17 Apr 1876, d 6 Mar 1896). Buried at Womble Family Cemetery, Apex, NC. He lived to age 19.
4. Lillie Ann Mills (b 22 Aug 1879, d 3 Jun 1961) m 13 Dec 1899 Julius D. Council (b ca 1874, d 19__). Married by Bap. Min. W.S. Olive, in Wake Co., NC (White Oak Twp.). She is buried at Green Level Bap. Ch. Cem., Apex, NC. Lillie resided with her parents on FC/1910-1920. She lived to age 81. Their child:
(1) Worth Council (b ca 1901, d 19__). Nfi.
5. Genia Elizabeth Mills (b 4 Apr 1883, d 20 Feb 1929) m 24 Dec 1905 Matthew Cadmus Council (b 16 Jun 1881, d 1 May 1965). Married by Bap. Min. C.V. Brooks, in Apex, NC. Buried at Green Level Bap. Ch. Cem., Apex, NC. Genia lived to age 45. Their children:
(1) Lois Evelyn Council (b 25 Mar 1908, d 28 May 1969) m 19__ Harold Smith. She is buried at Green Level Bap. Ch. Cem., Apex, NC.
(2) Willard Orville Council (b 12 Aug 1910, d 10 Aug 1980) m 1 Sep 1939 Mabel Dickens (b 1 Jan 1913). Their children:
(A) Judith Willard Council (b 21 Dec 1942, d 31 Jan 1943).
(B) Forrest Matthew Council (b 18 Feb 1945) m 31 Aug 1968 Sally Wray Cozart (b 18 Apr 1947). Child: Eric Brooks Council.
(C) Catherine Ann Council (b 8 Nov 1948) m 7 Jun 1986 Steven Wayne Posavatz. Their child:
(a) Alayna Leigh Posavatz (b 7 Feb 1988).
- (3) Max Craig Council (b 30 Jan 1913, d 12 Dec 1990) m 11 Nov 1942 Irmaleen Hamrick (b 22 Oct 1921, d 3 Sep 1988). Their children:
(A) Genia Kay Council (b 6 Jun 1945, d 22 Mar 1987) m 18 Jun 1966 John Wayne Howard (b 7 Apr 1946). Their children:
(a) John Wayne Howard, Jr. (b 9 Nov 1966).
(b) Jodie Craig Howard (b 31 Aug 1971).
(B) Linwood Max Council (TWIN) (b 16 Aug 1947) m 17 Dec 1966 Dianne Ashley (b 4 Jul 1947). Their children:
(a) Cynthia Dianne Council (b 31 Jan 1970).
(b) Christina Denise Council (b 25 May 1975).
(C) Glenwood Craig Council (TWIN) (b 16 Aug 1947) m 18 Jul 1971 Linda Susan Mills. Nfi.
- (4) Charles Royce Council (b 24 Dec 1915) m 26 Jun 1939 Ella Frances Tatum (b 6 Jun 1916). Their children:
(A) Charles Royce Council, Jr. (b 30 Jun 1941, d 23 Oct 1985) m 19__ Nina Philbrick.
(B) William Terry Council (b 23 May 1944) m 31 Aug 1977 Frances Ulmer. Their children:
(a) Frances Amelia Council (b 28 Jun 1978).
(b) Louis Charles Council (b 20 Dec 1979).
(C) Janet Marie Council (b 12 Oct 1949).
- (5) Hazel Elizabeth Council (b 31 Aug 1918, d 9 Jul 1994) m 17 May 1945 Russell Ward Seymour (b 30 Jan 1919, d 26 Nov 1981). Buried at Green Level Bap. Ch. Cem., Apex, NC. Their children:
(A) Margaret Dianne Seymour (b 18 May 1946) m 16 Jun 1968 Byron Keith Forgy (b 14 Nov 1946). Their children:
(a) Kelli Michelle Forgy (b 7 May 1972).
(b) Jennifer Kristi Forgy (b 27 Aug 1974).
(B) Roddy Ward Seymour (b 2 Jan 1951) m 20 Mar 1971 Susan Brittain Baskett (b 9 Feb 1952). Their children:
(a) Robert Scott Seymour (b 22 Oct 1971).
(b) Amy Michelle Seymour (b 20 Feb 1977).
- (6) Margaret Anne Council (b 17 Oct 1924) m 28 Jun 1947 Jack Honeycutt (b 16 Mar 1925). She was employed by Southern Bell for many years. Jack owned and operated a dry cleaning business. Their children:
(A) Deborah Frances Honeycutt (b 11 Jul 1949) m 20 Jun 1971 Dennis Malcolm Whorley (b 29 Jul 1947). Their children:
(a) Andrew Malcolm Whorley (b 9 Mar 1974).
(b) Elizabeth Dare Whorley (b 30 Sep 1978).
(B) Jacqueline Dare Honeycutt (b 14 Apr 1953) m 25 Nov 1971 Charles Lynn Walton (b 9 May 1954). Their children:
(a) Kevin Scott Walton (b 17 Dec 1976).
(b) Leanne Walton (b 20 Dec 1979).
(C) Jill Anne Honeycutt (b 12 Mar 1959, d 12 Mar 1959).
(D) Timothy Scott Honeycutt (b 10 Apr 1961) m 19 Nov 1983 Bettie Malinda Wall (b 9 Aug 1959). Their children:
(a) Jordan Ivory Honeycutt (b 9 Nov 1984).
(b) Spenser Caitland Honeycutt (b 26 Jan 1988).

○ See Refers 30 Page 19C

I. Luanda B. W - of the William W, III / David W &

A. Eva Simmons

1. Zelda Wall b 29 OCT 1911 (Williamson Co, FL)
d 22 DEC 1916 (Williamson, FL)
2. Lorene Wall b 4 JUN 1914 (Williamson
son Co, FL)
md Omer Nielsen b IL
Two children
3. Lemie Wall b 13 JUL 1918 (Williamson Co,
FL)
md Ardell Reeder
Three children
4. Beulah Wall b 10 MAY 1923 (Williamson
son Co, FL) md 28 JUN 1939 (IL)
Somell Croats b IL
Two children
5. Kenneth Wall b 28 NOV 1925
(Williamson Co, FL)
md Kathryn Rainbolt
Four children
6. Donald Wall b 11 NOV 1932
(Williamson Co, FL)
md Afton McCormick
md in FL
Four children

BEULAH

WALL

○ The Zebulon Record THUR 20 DEC 1990 Zebulon, NC

Beulah Wall King

Beulah Wall King, 80, of Wendell, died Sunday, Dec. 16. Graveside service was 11 a.m. Wednesday, Dec. 19, at Gethsemane Memorial Gardens in Zebulon.

Surviving: daughters, Pat Hood of Bunn, Ann Baker and Bonnie McLean, both of Zebulon, Jane Atkinson of Lake City, Fla.; sons, Danny King of Raleigh, Johnny King of Wake Forest; 17 grandchildren; 10 great-grandchildren.

BEVERLY

WALL

Zebulon Record THUR 5 SEP 1996 Zebulon, NC

I. JOSEPH ROY LLOYD
M&C) JACKIE HAYWOOD

A. MURIEL LLOYD "JOY"
M&C) VANCE D. WALL

1. TOBY WALL

2. DARRIN WALL

3. CHANDLER WALL

4. BEVERLY WALL

M&C) -- BARNES

5. CHRISTIE WALL

M&C) -- ROWLAND

B. JAMES R. LLOYD

C. CHARLES LLOYD

D. BEN TAYLOR LLOYD

E. THURSTON LLOYD

F. SANDRA FAYE LLOYD

M&C) -- STEPHENSON

Muriel L. "Joy" Wall

Muriel L. "Joy" Wall, 60, of Rocky Mount, died Sunday, Sept. 1. Funeral service was Wednesday, Sept. 4, at Johnson Funeral chapel in Nashville. Burial was at Rocky Mount Memorial Park.

Mrs. Wall was born March 25, 1936, in Wake County to the late Joseph Roy and Muriel Jackie Haywood Lloyd.

Surviving: husband, Vance D. Wall; sons, Toby Wall of Rocky Mount, Darrin Wall of Nashville, Chandler Wall of Rocky Mount; daughters, Beverly Barnes and Christie Rowland, both of Rocky Mount; brothers, James R. Lloyd of Garner, Charles Lloyd of Knightdale, Ben Taylor Lloyd of Raleigh, Thurston Lloyd of Zebulon; sister, Sandra Faye Stephenson of Wilmington; six grandchildren.

Wake Co, NC Heritage Book Family 112 Pg 140, 141

I. Shenon Brantley, Sr

→ [1895?]

A. Shenon Brantley, Jr b 1823 d 1865 age 72

1. Nancy Frances Brantley md Garry Wall

a. Naomi Brantley Wall while teaching in
Wilson Co, NC md Delphus Evans

i. Doris Evans md Bodell Minstead

(I) Anne Minstead

(II) Vanda Minstead

ii. Donahue Evans md Lillian Allen

(I) Donnie Alan Evans

(II) Betty Jo Evans

iii. James Evans md Maylan Alford

(I) Gary Alford

(II) Linda Alford

(III) Judy Alford

(IV) Virgie Alford

iv. Frances Evans md Walter Murray, Sr

(I) Walter Murray, Jr

(II) Francis Albert Murray

b. Mark Mellen Wall md Pearl Virginia Ingold

i. Francis Wall (Mayor of Zebulon)
md Jean Flowers

(I) Beverly Wall →

(II) Nancy Wall

(III) Garry Wall

ii. Erdene Wall md Herbert Wade

(I) Steve Wade

(II) Emily Wade

(III) Mark Wade

iii. Helen Wall md Irwin Finch - ^{NO} issue

BOBBY

WALL

XFD-49773

○ See IT 19 JUN 1999 Eleanor Louise Baker Ed KPA-19 229, 230, 231

I. Samuel Grady H of the Gleece H / Shadrach H scholars
- sister H Lind.

A. Alta Margaret H b 9 SEP 1904 (Stampa, AR)

1. William Letcher Harkness b 16 MAY 1926

md (1st) (1) Mary Agnes McNulty 1)

md (2nd) (1) Frances Claywell Schmitt 2)

a. Diane Harkness b 16 OCT 1948 md (1) - - WALL

i. RESSIE RENEE WALL b 1 MAY 1970

ii. BOBBY WALL b 17 MAR 1972

b. Linda Gail Harkness b 30 SEP 1950 (Keywest, FL)

c. William Letcher Harkness, Jr b 7 OCT 1953 (Millington, TN)

d. Marc Allen Harkness b 7 OCT 1957 (Memphis, TN)

e. Debra Ellen Harkness b 13 FEB 1960 (Seattle, WA)

2. Margery Clare Harkness b 26 JAN 1928 (Minden, LA)

md (1st) John C. Allen ; md (2nd) E. R. CASARES

a. Shanon Allen b 29 NOV 1949

b. Melanie Casares b 12 MAY 1962

c. Michael Eugene Casares b 28 JUL 1965 -

d. Charles Richard Casares b 28 JUL 1965

3. Dorothy Louise Harkness b 19 NOV 1929 md (1) John Fairbaugh

a. Donald Gary Fairbaugh b 9 JUN 1949 (Houston, TX)

b. John Christopher Fairbaugh b 22 DEC 1952

c. Diana Fairbaugh b 1956 (FA world, TX)

d. Melissa Fairbaugh b 1 MAY 1962 (Shreveport, LA)

4. Linda Harkness b 23 AUG 1932 md (1) Benjamin Hunter "Ben"

a. Jeffery Jay Hunter b 28 OCT 1954

5. Robert Jerry Harkness b 15 JAN 1937 md (1) Jean Barbara

6. Richard Samuel Harkness b 16 NOV 1944 (Minden, LA)

BOBBY.

WALL

○ Zelulon Record TNDR 10CT1992 Zelulon, NC



Gregg Wall and Lisa Ammons

Engagement announced

Mr. and Mrs. Carl Ammons of Garner announce the engagement of their daughter, Lisa Ammons of Garner, to Gregg Wall of Middlesex, the son of Mr. and Mrs. Bobby Wall of Middlesex.

The wedding will be held Saturday, Oct. 24, at 2 p.m. at Watkins Chapel Church in Emit.

Family and friends are invited to attend.

BOBBY WALL

① Bobby Wall b. 17 MAR 1972 is son of Dianne Harkness
gr of Mm Fatches Harkness, ggr of Alta
Margaret U & gggz of Samuel Grady U
of George/Shedrick U Clan. (29, Pg 140).

BOBBY W

WALL

Ozuluon Record THUR 19 NOV 1992 Zebulon, NC

Wall, Ammons wed

Lisa Ann Ammons of Garner and Bobby Gregg Wall of Middlesex were married Oct. 24 at 2 p.m. at Watkins Baptist Church in Middlesex. The ceremony was performed by the Rev. Kenneth Benton.

The bride is the daughter of Mr. and Mrs. Carl J. Ammons of Garner. Parents of the bridegroom are Mr. and Mrs. Bobby W. Wall of Middlesex.

The bridegroom's grandparents are Hazel Wall of Middlesex and Elsie Stallings of Zebulon.

Given in marriage by her father, the bride wore a white formal gown of satin and alencon lace adorned with beaded pearls and scattered sequins. The gown featured a scalloped V-neckline in front and back, outlined with pearls. A string of pearls hung across the back. The leg-o'-mutton sleeves tapered to the wrist and ended with scalloped lace at the back of the hand.

The fitted bodice was adorned with lace down to the basque waistline. A full, gathered skirt fell from the waist and flowed into a cathedral-length train. The hemline of the gown and train were edged in a matching border lace.

For her headpiece, the bride chose a crown covered with alencon lace and adorned with crystals and pearls. Cascading from the crown was a two-tiered, fingertip-length illusion enhanced with pearls and a finished edge. She carried a bouquet of roses, carnations, baby's breath and fern.

She was attended by her sister, Donna Moran of Garner, as matron of honor. Bridesmaids were Amy Heyward of Fuquay, Patti Pasour of Gastonia, Lenae Riggan of Rockingham and Susan Wall of Middlesex, sister of the bridegroom.

The attendants each wore a mauve satin tea-length gown featuring a white laced and beaded collar. The matron of honor carried a bouquet of white carnations, roses, baby's breath and

fern. The bridesmaids' bouquets consisted of carnations, baby's breath and fern.

Carla Ammons, sister of the bride, was the flower girl, and Stephen Allen, nephew of the bride, served as ring bearer.

The bridegroom chose his father to be his best man.

Ushers were Scott Carter of Wendell, Ronnie Parrish of Zebulon, Scott Strickland of Smithfield and Eddie Driver of Middlesex, cousin of the bridegroom. They wore grey tuxedos with mauve bow ties and cummerbunds.

Wedding music was presented by Dara Edwards of Wendell, organist, and Marty and Bonnie Green of Middlesex, vocalists.

Janie Westbrook of Garner directed the wedding.

The bride graduated from Appalachian State University and is a special programs department manager at Garner Senior High School. Her husband graduated from Smithfield Selma High School and N.C. State University. He is a microimaging specialist at Glaxo.

After a wedding trip to the Pocono Mountains, Pennsylvania, the couple will make their home in Garner.



Mrs. Bobby Gregg Wall
Lisa Ann Ammons

RECEIVED
NOV 24 1992

RECEIVED

8677

○ See Reference 39 Pg 19E

I. Lorinda B. U of ~~the~~ William U, IV / David U Sr.

A. Eva Summerville

1. Kenneth Wall

a. Kenneth Wade Wall h IL
Md Martie Sears.
Two sons

b. Brenda Wall ↑ h IL
Md Ronald Sauer

c. Dianne Wall h IL
Md Kenneth Gassatt

i. Devin Gassatt h IL

ii. Chad Gassatt h IL

iii. — Gassatt h IL

d. Richard Keith Wall h IL
Md —

i. Tyler Wall h JUN 1981 (IL)
d 8 DEC 1981 (IL)

ii Marie Wall h 30 SEP 1983

BRIAN ROBERT WALL XFD - 15281

① See Hs 16 APR 1986 Kit Ella Kuduhis DR04

Brian Robert Wall b 26 MAY 1975 (Atlanta, Fulton
Co, GA) is son of Jacqueline Marguerite Wall
b 2 APR 1957, of the Richard U III / Clarence U, I
Subclass - Margaret Della Bronson. Romania
U Line

C

C

WALL, JR

EXCERPT FROM BIOFILE OF MATTHEW T. YATES 1870-1943 - Entry
 1 AUG 2009 PROVIDED BY PATRICIA KIMBERLY BEACH
 I. MATTHEW T. YATES 1870-1943 (S/P AMELIA ANN U OF THE NATHAN
 U, I/ BURTIS U SUBCLAN - GILBERT BURTIS U LINE)
 MD () NANCY JANE MARCOM - 6 SUBEXTRACTS SHOW THIS FAMILY
 #1 = PARENTS ; #2 = 5 OF 9 CHILDREN ; #4, #5, #6, #7 = 1 CHILD EACH

7 George Hoyt YATES b 7 Apr 1902 d 21 Jan 1940
 m Mildred Sears

NOTE: George's Name (says George Hoy), Dates, Parents (Matthew Thomas Yates and Nancy Markham), Birth in Wake Co NC, Spouse, Milk Salesman, Residence at 2021 Chapel Hill Rd in Durham NC, Death of Malignant Hypertension with Nephrosclerosis uremia in Durham NC, Informant wife Mildred Sears Yates and Burial at Pine shiel? Cemetery in Durham NC per his NC Death Certificate on Microfilm at the State Archives.

7 Robert Clarence YATES b abt 1908
 NOTE: R C was executor of his mother's estate. 297 acre farm on Yates Store Rd sold to CC Wall Jr in 1954.

7 Zola Mae YATES b 9 Jun 1914 d 18 Apr 1970
 NOTE: Zola's Name, Dates, Parents, Birth in NC, Never Married, Residence at 1214 Courtland Dr in Raleigh, Wake Co NC, File Clerk Title Exam Dept of Motor Vehicles, Death of Leukopenia, Anemia, and Dibilifitation, Metastate Adenocarcinoma of the Ovary in Raleigh, Wake Co NC, Informant sister Mrs Euclid Eva Herndon of Morrisville, Wake Co NC and Burial at Green Level Baptist Church Cemetery in Wake Co NC per her NC Death Certificate on Microfilm at the State Archives.

7 Eva Elmira L YATES b abt 1895
 m Euclid Garland HERNDON b 08/31/1897
 NOTE: per Wake Co NC Marriage License Euclid Garland Herndon 21 Carpenter and Eva Elmira Yates 23 Carpenter-son of J B (James Buchanan Herndon) and Iana (Sears) Herndon, daughter of M T and Nancy Jane Yates- her parents were in Morrisville. Sept 29 1918 (by Rev R E Atkins at his residence in Cear Fork. Euclid Garland Herndon was the nephew of Aug Herndon who married Mary Yates daughter of Lewis and Gabriella Yates and grandson of Matthew and Mary A Barbee Herndon.

7 Azzie YATES b 29 Jun 1897 d 20 Jan 1992
 m Unknown Crabtree
 NOTE: Azzie's birth and death dates in Wake Co NC Per NC Death records on file at the State Archives.

CARL D

WALL, SR

○ Zelulon Record THUR 13 AUG 1992 Zelulon, NC



Wanda Wall

Wall, Sears engaged

Helen Sutton and Mr. and Mrs. Carl D. Wall Sr. announce the engagement of their daughter, Wanda Wall of Knightdale, to Brian Sears, son of Mr. and Mrs. Oscar Sears of Fuquay-Varina.

The wedding will be held at 4 p.m. Aug. 29 at Bethlehem Baptist Church on Poole Road in Knightdale.

Relatives and friends are invited to attend.

CARL DOUGLAS WALL, SR

○ Zebulon Record THUR 21 SEP 1995 Zebulon, NC

I. Sam Wall

- A. Jo Ann Wall md () Jerry Gower
 - B. Carolyn Wall md () Joe Gower
 - C. Carl Douglas Wall, Sr md () Vicky --
 - D. Thomas Howard Wall - md () Becky --
 - E. James Albert wall -
↳ friend = Brenda -
 - F. Donnie Wayne Wall, Sr.
- II Pattie Lee Wall md () -- Jane
- III Lewis Wall md () -- Jane
- IV Beatrice Wall md () -- Jane

Sam Wall
Sam Wall, 87, of Knightdale, died Saturday, Sept. 16. Funeral was Monday, Sept. 18, at Bethlehem Baptist Church. Burial was in the church cemetery.

He was a retired farmer.

Surviving: daughters, JoAnn W.

Gower and husband, Jerry, of Zebulon, Carolyn W. Gower and husband, Joe, of Knightdale; sons, Carl Douglas Wall Sr. and wife, Vicky, of Knightdale; Thomas Howard Wall of wife, Becky, of Knightdale, James Albert Wall and special friend, Brenda, of Knightdale, Donnie Wayne Wall Sr. of Knightdale; sisters, Pattie Lee W. Jones and Doris W. Jones, both of Knightdale, Beatrice W. Jones of Wendell; 15 grandchildren; 10 great-grandchildren.

Arrangements by L. Harold Poole Funeral Service.

CARMEL WALL

O The Zebulon Record THUR 5 NOV 1987 Zebulon NC

Wall named register of deeds

Phyllis Wall of Zebulon was recently appointed register of deeds by unanimous vote of the Johnston

County commissioners.

Mrs. Wall, a native of the Wilders community, has served as assistant register of deeds for the past 12 years. Her appointment became effective Oct. 22.

The position came open late last year when Julia Curley Medlin passed away after nearly 12 years as register of deeds. Mrs. Wall will

serve out the remaining three years of Mrs. Medlin's term of office before the post goes up for election in 1990.

Mrs. Wall attended Corinth-Holders School, Hardbarger's Junior College of Business and Johnston Community College. She and her husband Carmel Wall currently reside on Route 1, Zebulon.

○ Zebulon Record THUR 21 SEP 1995 Zebulon, NC

I. Sam Wall

- A. Jo Ann Wall md () Jerry Gower
 B. Carolyn Wall md () Joe Gower
 C. Carl Douglas Wall, Sr md () Vicky --
 D. Thomas Howard Wall - md () Becky --
 E. James Albert wall -
 ↳ friend = Brenda - -
 F. Donnie Wayne Wall, Sr.
- II Patie Lee Wall md () -- Jane
 III Nene Wall md () -- Jane
 IV Beatrice Wall md () -- Jane

Sam Wall
 Sam Wall, 87, of Knightdale, died Saturday, Sept. 16. Funeral was Monday, Sept. 18, at Bethlehem Baptist Church. Burial was in the church cemetery.

He was a retired farmer.

Surviving: daughters, JoAnn W. Gower and husband, Jerry, of Zebulon, Carolyn W. Gower and husband, Joe, of Knightdale; sons, Carl Douglas Wall Sr. and wife, Vicky, of Knightdale, Thomas Howard Wall of wife, Becky, of Knightdale, James Albert Wall and special friend, Brenda, of Knightdale, Donnie Wayne Wall Sr. of Knightdale; sisters, Pattie Lee W. Jones and Doris W. Jones, both of Knightdale, Beatrice W. Jones of Wendell; 15 grandchildren; 10 great-grandchildren.

Arrangements by L. Harold Poole Funeral Service.

○ See Reference 39 Pg 24 C

I. Emma U of the William U, IV David U Schless

A. Douglas Gilbert Holmes

1. Lola Ruth Holmes b 1925

md Samuel Beasley

a. Joyce Beasley md Norman Owen

i. Keith Owen (Rev) md Rhonda —

(I) Scott Owen

(II) Justin Owen

(III) Tyler Owen

ii. Riskey Owen md Lori —

(I) Tracie Mico Owen (TWIN)

(II) Cindi Jo Owen (TWIN)

(III) Derek Owen

iii. Jeffery Owen md Cathy Wall ↑

(I) Shawn Owen

b. Bonieva Beasley md Mike Darter

i. Michelle Darter

c. Roger Beasley md Tammy —

CITANDLER

WALL

Zebulon Resoid THUR 5 SEP 1996 Zebulon, NC

I. JOSEPH ROY LLOYD
m&c) JACKIE HAYWOOD

A. MURIEL LLOYD "JOY"
m&c) VANCE D. WALL

1. TOBY WALL

2. DARRIN WALL

3. CITANDLER WALL ↑

4. BEVERLY WALL

m&c) -- BARNES

5. CHRISTIE WALL

m&c) -- ROWLAND

B. JAMES R. LLOYD

C. CHARLES LLOYD

D. BEN TAYLOR LLOYD

E. THURSTON LLOYD

F. SANDRA FAYE LLOYD

m&c) -- STEPHENSON

Muriel L. "Joy" Wall

Muriel L. "Joy" Wall, 60, of Rocky Mount, died Sunday, Sept. 1. Funeral service was Wednesday, Sept. 4, at Johnson Funeral chapel in Nashville. Burial was at Rocky Mount Memorial Park.

Mrs. Wall was born March 25, 1936, in Wake County to the late Joseph Roy and Muriel Jackie Haywood Lloyd.

Surviving: husband, Vance D. Wall; sons, Toby Wall of Rocky Mount, Darrin Wall of Nashville, Chandler Wall of Rocky Mount; daughters, Beverly Barnes and Christie Rowland, both of Rocky Mount; brothers, James R. Lloyd of Garner, Charles Lloyd of Knightdale, Ben Taylor Lloyd of Raleigh, Thurston Lloyd of Zebulon; sister, Sandra Faye Stephenson of Wilmington; six grandchildren.

CHARLIE TAYLOR WALL

○ See It 7 DEC 1996 willie Altan Reid, Jr. Dr RPU (Those below placed in Jubal A / Frances A Siblings without XID as Frances may not be dau of Jubal but may be widow of Willford A & see Frances Gay RPU)

- △ 1 Blake BAKER b: Abt 1804 in Franklin Co., NC d: January 21, 1863 in Wake Co., NC
- △ +Frances UPCHURCH b: Abt 1800 m: Abt November 16, 1829 in Wake Co., NC d: Abt 1845
- ... 2 Thomas H. BAKER b: Abt 1831 d: May 21, 1865 in Fort McHenry Post Hospital, Baltimore, MD (POW)
- △... 2 Jasper BAKER b: Abt 1833 in Wake Co., NC d: Abt 1882
- △... +Virginia HICKS b: in Wake Co., NC m: Abt January 10, 1882
- ... 2 Richard Sanders BAKER b: March 19, 1833 in Wake Co. or Franklin Co., NC d: December 18, 1891 in Wake Co., NC
- ... +Elizabeth Margaret ("Bettie") BAKER b: January 21, 1841 in North Carolina m: December 20, 1865 in ? d: November 7, 1902 in Wake Co., NC
- ... 3 Eliza ("Lila") F. BAKER b: April 8, 1867 in Wake Co., NC d: December 9, 1870 in Wake Co., NC
- △... 3 Solon BAKER b: July 17, 1869 in Wake Co., NC d: August 26, 1942
- △... +Mary Simon BAKER b: April 1859 m: July 21, 1895 d: September 15, 1903
- ... 4 Minnie Ada BAKER b: July 13, 1895 in Wake Co., NC d: June 4, 1983 in Wake Co., NC
- ... +George Steven LOCKLEAIR b: October 21, 1896 in Sylvania, GA m: February 16, 1918 in Wake Co., NC d: January 23, 1960 in Durham, NC (VA Hospital)
- 5 Solon Baker LOCKLEAIR b: January 25, 1925 in Wake Co., NC d: July 7, 1977
- +LaRue KING b: December 28, 1929 in Wake Co., NC m: May 29, 1948
- 6 Solon Baker LOCKLEAIR b: March 16, 1949
- +Judy Rose HODGE b: January 23, 1950 m: November 19, 1971
- 7 Steven Brian LOCKLEAIR b: September 27, 1972 in Wake Co., NC
- 7 Lori Anne LOCKLEAIR b: July 7, 1975 in Wake Co., NC
- *2nd Wife of Solon Baker LOCKLEAIR:
- +Bonnie Lee SHERRON b: August 18, 1957 m: September 1, 1983
- 7 Joshua Shane LOCKLEAIR b: August 25, 1989
- 6 George Dennis LOCKLEAIR b: April 3, 1951 in Wake Co., NC
- +Cathy Patricia JOHNSON b: October 2, 1951 in Wake Co., NC m: January 29, 1971
- 6 Mary Ruth LOCKLEAIR b: May 21, 1953 in Wake Co., NC
- 6 Anthony Steven LOCKLEAIR b: August 30, 1959 in Franklin Co., NC
- +Paula Ann JEANS b: February 2, 1962 m: February 2, 1978
- 7 Steven Anthony LOCKLEAIR b: June 4, 1979
- 7 Tonya Michele LOCKLEAIR b: May 24, 1981
- 7 Allison Nichole LOCKLEAIR b: May 7, 1987
- 5 Hutch Steven LOCKLEAIR b: September 23, 1926
- +Betty Lou MARSHALL b: November 22, 1933 in Wake Co., NC m: January 8, 1949
- 6 Linda Lou LOCKLEAIR b: February 18, 1950
- 6 Deborah Sue LOCKLEAIR b: June 14, 1951
- +Gerald Richard LAMBERT b: May 23, 1950 in Nash Co., NC
- 5 Mary Addie LOCKLEAIR b: December 27, 1928 in Wake Co., NC d: September 27, 1933
- 5 Alma Doris LOCKLEAIR b: January 5, 1931 in Wake Co., NC
- +Homer Edison BELL b: November 22, 1929 in Franklin Co., NC m: June 29, 1951
- 6 Rhonda Lee BELL b: December 2, 1961
- +Ronald Lee OWEN b: March 28, 1964 in Wilson Co., NC m: August 27, 1988
- 5 Alice Marie LOCKLEAIR b: February 1, 1933 in Wake Co., NC
- +Charlie Taylor WALL b: May 18, 1930 in Wake Co., NC m: February 10, 1951
- 6 Georgia Marie WALL b: February 15, 1957 in Raleigh, NC
- 6 Gary Michael WALL b: December 23, 1962 in Raleigh, NC
- 5 Norma Faye LOCKLEAIR b: April 11, 1937 in Wake Co., NC
- +Luther Wayne LILES b: February 14, 1937 m: May 1954 d: January 15, 1985 in Chapel Hill, NC (UNC Medical Center)
- 6 Donna Faye LILES b: May 19, 1955 in Wake Co., NC
- +Manuel RODRIQUEZ m: November 6, 1976 in Los Angles, CA
- 7 Gabriel Nathaniel RODRIQUEZ b: August 30, 1977 in San Bernadino, CA
- 7 Melissa Andreana RODRIQUEZ b: July 28, 1981 in San Bernadino, CA
- *2nd Husband of Donna Faye LILES:
- +Edward Donald PERRY b: March 14, 1941 m: 1982 in California
- △... *2nd Wife of Solon BAKER:
- △+△+△ +Mensie ("Mance") PERRY b: May 1881 m: December 16, 1903 in Wake Co., NC at Joe Perry's Residence
- 4 Willie Mae BAKER
- 4 Alma Radah BAKER b: October 16, 1904
- +Henry HESTER
- *2nd Husband of Alma Radah BAKER:
- +Ralph Pitt BROWN b: August 11, 1910 d: July 12, 1989
- *3rd Husband of Alma Radah BAKER:
- +Roland Travis FOUNTAIN b: January 31, 1911 in Rocky Mount, Nash Co., NC m: April 10, 1939 d: March 1, 1959 in Rocky Mount, Edgecombe Co., NC
- △... *3rd Wife of Solon BAKER:
- △... +Artelia MARTIN b: April 16, 1869. m: March 4, 1913 d: June 17, 1936 in Wake Co., NC

CHRISTIE

WALL

O Zebulon Record THUR 5 SEP 1996 Zebulon, NC

I. JOSEPH ROY LLOYD
m & () JACKIE HAYWOOD

A. MURIEL LLOYD "JOY"
m & () VANCE D. WALL

1. TOBY WALL

2. DARRIN WALL

3. CHANDLER WALL

4. BEVERLY WALL

m & () -- BARNES

5. CHRISTIE WALL

m & () -- ROWLAND

B. JAMES R. LLOYD

C. CHARLES LLOYD

D. BEN TAYLOR LLOYD

E. THURSTON LLOYD

F. SANDRA FAYE LLOYD

m & () -- STEPHENSON

Muriel L. "Joy" Wall

Muriel L. "Joy" Wall, 60, of Rocky Mount, died Sunday, Sept. 1.

Funeral service was Wednesday, Sept. 4, at Johnson Funeral chapel in Nashville. Burial was at Rocky Mount Memorial Park.

Mrs. Wall was born March 25, 1936, in Wake County to the late Joseph Roy and Muriel Jackie Haywood Lloyd.

Surviving: husband, Vance D. Wall; sons, Toby Wall of Rocky Mount, Darrin Wall of Nashville, Chandler Wall of Rocky Mount; daughters, Beverly Barnes and Christie Rowland, both of Rocky Mount; brothers, James R. Lloyd of Garner, Charles Lloyd of Knightdale, Ben Taylor Lloyd of Raleigh, Thurston Lloyd of Zebulon; sister, Sandra Faye Stephenson of Wilmington; six grandchildren.

○ See Reference 30 Pg 19 D

I. Lucinda B. U of the million U, IV / David asc

A. Eva Simmons

1. Janie Wall

a. Larry Wall to IL

md Beverly Mayhem to IL

i. Claudia Wall to IL.

md Kevin Keys.

b. Terry Wall to IL

md Carol Powell

i. Kimberly Wall to IL

c. Ricky Wall to IL

md Donna Johnson

i. Michael Wall to IL.

○ Zebulon Record THUR 4 APR 1996 Zebulon, NC

I. ROBERT MARCUS NOWELL, SR
 md (1) Zelma Hocutt

A. Rosealeen Nowell "Billie" → GRAND-
 md (1) Clayton P. Wall ↑ CHILDREN:

1. Melanie Wall

2. Richard Wall

3. Danny Wall

4. Randy Wall

1. Robert Wall

2. Todd

Holmquist

(Step Grandson)

3* Jonathan

Leonard

4* Joshua

B. Kathleen Nowell md (1) -- Carlyle Leonard

C. Yvonne Nowell md (1) -- Hocutt

D. Wilma Nowell md (1) -- Lanier

E. Robert Marcus Nowell, Jr

F. Kenneth Nowell "Buck"

* stepgrandchildren

Rosealeen N. Wall

Rosealeen "Billie" Nowell Wall, 69, of Zebulon, died Friday evening, March 29, at Raleigh Community Hospital. Funeral was Sunday, March 31, at Corinth Baptist Church. Burial was at the church cemetery.

She was born in Johnston County, daughter of the late Robert Marcus Nowell and Zelma Hocutt Nowell.

Surviving: husband, Clayton P. Wall; daughter, Melanie Wall of Raleigh; sons, Richard Wall of Wendell, Danny Wall of the home, Randy Wall of Pine Level; sisters, Kathleen Carlyle and Yvonne Hocutt, both of Wendell, Wilma Lanier of Zebulon; brothers, Robert Marcus Nowell Jr. of Zebulon, Kenneth "Buck" Nowell of Wendell; grandchildren, Clay and Robert Wall; step-grandchildren, Todd Holmquist, Jonathan and Joshua Leonard.

Memorial contributions may be made to Corinth Baptist Church, 13450 N.C. 96, Zebulon 27597.

Arrangements by Strickland Funeral Home, Wendell.

DANNY

WALL

Zebulon Record THUR 4 APR 1996 Zebulon, NC

I. ROBERT MARCUS NOWELL, SR
m& l) Zelma Hocutt

A. Rosealeen Nowell "Billie"
m& l) Clayton P. Wall

GRAND-CHILDREN:

1. Melanie Wall

1. Robert Wall

2. Richard Wall

2. Todd

3. Danny Wall

Holmquist
(Step Grandson)

4. Randy Wall

3* Jonathan Leonard

B. Kathleen Nowell m& l) -- Carlyle Leonard

4* Joshua

C. Yvonne Nowell m& l) -- Hocutt

D. Wilma Nowell m& l) -- Lanier

E. Robert Marcus Nowell, Jr

F. Kenneth Nowell "Buck"

* stepgrandchildren

Rosealeen N. Wall

Rosealeen "Billie" Nowell Wall, 69, of Zebulon, died Friday evening, March 29, at Raleigh Community Hospital. Funeral was Sunday, March 31, at Corinth Baptist Church. Burial was at the church cemetery.

She was born in Johnston County, daughter of the late Robert Marcus Nowell and Zelma Hocutt Nowell.

Surviving: husband, Clayton P. Wall; daughter, Melanie Wall of Raleigh; sons, Richard Wall of Wendell, Danny Wall of the home, Randy Wall of Pine Level; sisters, Kathleen Carlyle and Yvonne Hocutt, both of Wendell, Wilma Lanier of Zebulon; brothers, Robert Marcus Nowell Jr. of Zebulon, Kenneth "Buck" Nowell of Wendell; grandchildren, Clay and Robert Wall; step-grandchildren, Todd Holmquist, Jonathan and Joshua Leonard.

Memorial contributions may be made to Corinth Baptist Church, 13450 N.C. 96, Zebulon 27597.

Arrangements by Strickland Funeral Home, Wendell.

DARRIN

WALL

O Zebulon Resoid THUR 5 SEP 1996 Zebulon, NC

I. JOSEPH ROY LLOYD
m&() JACKIE HAYWOOD

A. MURIEL LLOYD "JOY"
m&() VANCE D. WALL

1. TOBY WALL

2. DARRIN WALL ↑

3. CHANDLER WALL

4. BEVERLY WALL

m&() -- BARNES

5. CHRISTIE WALL

m&() -- ROWLAND

B. JAMES R. LLOYD

C. CHARLES LLOYD

D. BEN TAYLOR LLOYD

E. THURSTON LLOYD

F. SANDRA FAYE LLOYD

m&() -- STEPHENSON

Muriel L. "Joy" Wall

Muriel L. "Joy" Wall, 60, of Rocky Mount, died Sunday, Sept. 1. Funeral service was Wednesday, Sept. 4, at Johnson Funeral chapel in Nashville. Burial was at Rocky Mount Memorial Park.

Mrs. Wall was born March 25, 1936, in Wake County to the late Joseph Roy and Muriel Jackie Haywood Lloyd.

Surviving: husband, Vance D. Wall; sons, Toby Wall of Rocky Mount, Darrin Wall of Nashville, Chandler Wall of Rocky Mount; daughters, Beverly Barnes and Christie Rowland, both of Rocky Mount; brothers, James R. Lloyd of Garner, Charles Lloyd of Knightdale, Ben Taylor Lloyd of Raleigh, Thurston Lloyd of Zebulon; sister, Sandra Faye Stephenson of Wilmington; six grandchildren.

○ See Reference 39 Pg 19 E

I. Swinda B. U of the William U, IV/David USC

A. Eva Simmons

1. Donald Wall

a. Donald Ray Wall h FL
md Jennie —

b. Sherie Wall h FL
md Scott Hankins

i. Brandon Hankins

c. Kathy Wall h FL
md 21 AUG 1982 Jeff Owens
i. Shawn Owens

d. Deanne Wall h FL

○ see profile of Themas Vincent Poole - Entry 6 DEC 1992

Tr. Bessie Jane Green of the Richard II, III / Barchely II
Suldan - Ambrose Amos II line.

A. Milton Poole b 27 JUL 1912

B. Maxine Poole b 10 MAY 1914

C. Doris Poole Jr. b 16 APR 1916

D. Mildred Poole b 13 DEC 1917

E. Themas Vincent Poole b 21 OCT 1919 md - - -

1. Vincent Winfield Poole b 8 AUG 1956
md (1) - - , Not new md. No name

2. Themas Scott Poole b 7 MAY 1960 md

Debra Wall ↑

a. Clay Themas Poole b 16 SEP 1989

F. Bessie Green Poole b 21 APR 1921 (VA)

G. Caroline Poole b 17 AUG 1922

H. Hortense Poole b 17 MAY 1924

I. Phyllis Poole b 8 AUG 1927

J. Chadwick Poole b 4 MAY 1929

DELLA IRENE WALL XFD-15282

① See It 16 APR 1986 Kit Ella Kudukic GRP4
Della Irene Wall b 28 AUG 1958 is dau
of Katherine Elizabeth Goocher of the Richard III
/ claims & scholar - Margaret Della Branam

○ See Reference 39 Pg 19E

I. Jurinda B. U of ~~the~~ William U, II / David U Sr.

A. Eva Sumner

1. Kenneth Wall

a. Kenneth Wade Wall h IL
Md Martie Sears.
Two sons

b. Brenda Wall h IL
Md Ronald Sauer

c. Dianne Wall h IL
Md Kenneth Garratt

i. Devin Garratt h IL

ii. Chad Garratt h IL

iii. — Garratt h IL

d. Richard Keith Wall h IL
Md —

i. Tyler Wall h JUN 1981 (IL)
d 8 DEC 1981 (IL)

ii Marie Wall h 30 SEP 1983

DONALD

WALL

○ See # 6 DEC 1997 Linda Lee Helmer. D R PH

I. Emma U of the William U, IV / David U
Sublan - David Phillip U first

A. Lola Mae Helmer

1. Catherine Tanner

a. Deborah Evans b. 14 NOV 1955 (Williamson
Co, IL) 245 EPH 946 Manor, Williamson
Co, IL). m. (1st) Johnny Charles White
m. (2nd) 17 AUG 1977 (Williamson Co, IL)
John Charles White, son of HAROLD
WHITE and VERA NEUDRICKSON

B. Douglas Gilbert Helmer

1. Lola Ruth Helmer

a. Joyce Beasley

i. Jeffery Eugene and Cathy Wall,
da. of DONALD WALL and
AFTON M-CORMICK

○ See Refers 30 Page 19C

I. Luanda B. W - of the William W, III / David W &

A. Eva Simmons

1. Zelda Wall b 29 OCT 1911 (Williamson Co, IL)
d 22 DEC 1916 (Williamson, IL)

2. Lorene Wall b 4 JUN 1914 (Williamson
son Co, IL)
md Omer Nicholson b IL
Two children

3. Lewis Wall b 13 JUL 1918 (Williamson Co,
IL)
md Ardell Reeder
Three children

4. Beulah Wall b 10 MAY 1923 (Williamson
son Co, IL) md 28 JUN 1939 (IL)
Sowell Croato b IL
Two children

5. Kenneth Wall b 28 NOV 1925
(Williamson Co, IL)
md Kathryn Rainbolt
Four children

6. Donald wall b 11 NOV 1932
(Williamson Co, IL)
md Aften McCormick
md in IL
Four children

○ From Itg 26 MAR 1996 Isa Ra Ad RPA

I. John W, III - Head of Clan

A. Samuel W

i. Penathan W

a. Marcus Lafayette W

i. James Lemuel W

(I) Hazel Irene W

(B) Opal Elaine⁴ Barbey,

was born 15 Oct 1921 in Bond Co, Mills Twp, IL, and married 10 Nov 1941 in Greenville, IL, Melvin Lee Clanton, son of Albert Edward Clanton and Lillian Willman, who was born 2 Sep 1920 in Bond Co, IL.

Opal and Melvin live north of Greenville, IL.

Melvin was a farmer, janitor, and a night watchman.

(1) Carole Ruthie⁵ Clanton,

born 13 Jul 1946 in Highland, IL, and married Roy Bohle who was born 1 Feb 1946. was

(a) Mary Susan⁶ Bohle, 1

was born 1 Dec 1968 in Greenville, IL, and married Brian Braye, son of Richard Braye and Sherry Rench, who was born 29 May 1964.

(i) Chelsi Marie⁷ Braye was born 30 Jul 1989.

(ii) Brandon Scott Braye was born 21 Jul 1993.

(b) Amy Elizabeth Bohle was born 19 Aug 1972 in Greenville, IL, and married Lance Ruppert, son of David Ruppert and Lenore _____, who was born 14 Nov 1970.

(c) Julie Ann Bohle was born 29 Aug 1975 in Greenville, IL.

(2) Bruce Edward⁵ Clanton,

was born 1 Feb 1950 in Highland, IL, and married Joyce Gruen, daughter of Lonis Gruen and Oradel Augustine.

(a) Lucas Shane⁶ Clanton was born 26 Feb 1975 in Greenville, IL.

(b) Yvonne Lee Clanton was born 27 Jul 1979 in Greenville, IL.

(3) Susan Elaine⁵ Clanton,

was born 15 Nov 1955 in Highland, IL, and married Donald L Wall.

Donald and Susan live in rural Sorento, Bond Co, IL.

(a) Donald Adam⁶ Wall was born 20 Oct 1975 in Greenville, IL.

(b) Leah Nichole Wall was born 27 Apr 1979 in Greenville, IL.

(c) Audrea Carole Wall was born 13 Oct 1981 in Greenville, IL.

○ From Itg 26 MAR 1996 Isa Ra @ RPA

I. John W, III - Head of Clan

A. Samuel W

i. Penathan W

a. Marcus Lafayette W

i. James Lemuel W

(I) Hazel Irene W

(B) Opal Elaine⁴ Barbey,

was born 15 Oct 1921 in Bond Co, Mills Twp, IL, and married 10 Nov 1941 in Greenville, IL, Melvin Lee Clanton, son of Albert Edward Clanton and Lillian Willman, who was born 2 Sep 1920 in Bond Co, IL.

Opal and Melvin live north of Greenville, IL.

Melvin was a farmer, janitor, and a night watchman.

(1) Carole Ruthie⁵ Clanton,

born 13 Jul 1946 in Highland, IL, and married Roy Bohle who was born 1 Feb 1946. was

(a) Mary Susan⁶ Bohle,

was born 1 Dec 1968 in Greenville, IL, and married Brian Braye, son of Richard Braye and Sherry Rench, who was born 29 May 1964.

(i) Chelsi Marie⁷ Braye was born 30 Jul 1989.

(ii) Brandon Scott Braye was born 21 Jul 1993.

(b) Amy Elizabeth Bohle was born 19 Aug 1972 in Greenville, IL, and married Lance Ruppert, son of David Ruppert and Lenore _____, who was born 14 Nov 1970.

(c) Julie Ann Bohle was born 29 Aug 1975 in Greenville, IL.

(2) Bruce Edward⁵ Clanton,

was born 1 Feb 1950 in Highland, IL, and married Joyce Gruen, daughter of Lonis Gruen and Oradel Augustine.

(a) Lucas Shane⁶ Clanton was born 26 Feb 1975 in Greenville, IL.

(b) Yvonne Lee Clanton was born 27 Jul 1979 in Greenville, IL.

(3) Susan Elaine⁵ Clanton,

born 15 Nov 1955 in Highland, IL, and married Donald L Wall. ↑ was
Donald and Susan live in rural Sorento, Bond Co, IL.

(a) Donald Adam⁶ Wall was born 20 Oct 1975 in Greenville, IL.

(b) Leah Nichole Wall was born 27 Apr 1979 in Greenville, IL.

(c) Audrea Carole Wall was born 13 Oct 1981 in Greenville, IL.

○ See Reference 39 Pg 19 E

I. Luinda B. U of the William U, IV / David U SC

A. Eva Simmons

1. Donald wall

a. Donald Ray Wall h FL
md Jennie —

b. Sherie Wall h FL

md Scott Hankins

i. Brandon Hankins

c. Kathy Wall h FL

md 21 AUG 1982 Jeff Owens

i. Shawn Owens

d. Deanne Wall. h FL

DONALD SCOTT WALL

○ Apex Herald WED 10 SEP 1997 Apex, NC

DONALD SCOTT WALL ↑

PATRICIA LYNN LASATER



SCOTT WALL and TISH LASATER

...to marry November 1

Engagement announced

Cindy Wahler of Raleigh announces the engagement of her daughter, Patricia Lynn Lasater of Cary, to Donald Scott Wall, son of Don and Sandy Wall. The bride's father is the late Mike Lasater.

The wedding will take place at two o'clock in the afternoon on Saturday, Nov. 1, 1997, at Apex Baptist Church.

DONALD SCOTT WALL

○ Apex Herald WED 12 NOV 1997 Apex, NC

Patricia L. Lasater and Donald Scott Wall of Apex were married Nov. 1 at 2 p.m. at the Apex Baptist Church. Phillip O. Qualls and William T. Mills officiated the double ring ceremony.

Parents of the bride are Cindy Wahler of Raleigh and the late Michael Lasater. The groom's parents are Mr. and Mrs. Donald R. Wall of Apex. The groom's grandparents are Mr. and Mrs. Maurice Perkinson of Raleigh.

Music was provided by Donald R. Wall, the groom's father and April Talton, the groom's cousin.

The bride was given away by the father of the groom Donald R. Wall.

Velvet Hurd, of Raleigh, sister of the bride was maid of honor. The bridesmaids were Catherine Crumpton of Apex, Sarah Johnson of Cary, Linda Hamm of Apex, and Amy Abarms of Raleigh, all friends of the bride.

The best man was Brian K. Wall, of Raleigh, brother of the groom. Groomsmen were Kevin William, Nick Myers, Barry Jones and Josh Freeman, all friends of the groom.

The ring bearer was Jordan Allen, son of Perry and Jennifer Allen of Apex, friends of the couple. The flower girl was Kathryn Cooke, daughter of Avery and Ray Cooke of

Apex, friends of the bride and groom.

The reception, given by the bride and groom, was at CC Jones Community Center. After the honeymoon to Disney World, Florida, the couple will reside in Cary.

The bride graduated from Wake Technical Community College and is employed by Bright Horizon of Cary.

The groom graduated from Apex High School and is the manager of Xpress Lube, Cary.



MRS. DONALD SCOTT WALL

...the former Patricia L. Lasater

PATRICIA L. LASATER

DONALD SCOTT WALL

DONALD SCOTT WALL

○ Apex Herald WED 19 NOV 1997 Apex, NC

DONALD SCOTT WALL ↑

PATRICIA L. LASATER



MRS. DONALD SCOTT WALL

...the former Patricia L. Lasater

Wall and Brown marry

Leslie Nicole Brown of Raleigh and Donald Wayne Wall Jr. of Knightdale were united in marriage Dec. 3, 1994, at Knightdale United Methodist Church. The double-ring ceremony was officiated by the Rev. Ben Franklin of Clayton.

The bride is the daughter of Wanda J. Brown and James R. Brown of Raleigh. Parents of the bridegroom are Sally K. Raper of Wendell and Donald Wayne Wall Sr. of Knightdale.

The bride's grandparents are Flossie J. Jackson of Knightdale and the late Joseph E. Jackson, and Mr. and Mrs. Daniel R. Brown of Morehead City. Grandparents of the bridegroom are the late Mr. and Mrs. Square Knott, formerly of Wendell, and Sam Wall of Knightdale and the late Leola Wall.

Given in marriage by her father, the bride wore a white satin gown with a Queen Anne's lace neckline.

She was attended by her sister, Kelley B. Plank of Angier, as matron of honor. Bridesmaids were Mary Hatcher of Greensboro, Jessica Miller of Raleigh, Heather Smith of Knightdale, Michelle Smith of Zebulon and Paige Bullard of Knightdale.

The flower girl was Leighann Barbour of Clayton, cousin of the bride. Jerry Blackley of Zebulon, cousin of the bridegroom, served as the ring bearer.

The bridegroom chose his father to be his best man. Ushers were Jim Simmons of Garner, uncle of the bride; Chris Plank of Angier, brother-in-law of the bride; Travis Wall of Knightdale, brother of the bridegroom; Gene Straughn of Knightdale; and Thomas Ezzell of Knightdale.

Wedding music was presented by Christine Blydenburgh, pianist and organist; and Angie Horne and Troy Early, soloists.

The guests were greeted by Patsy Simmons, aunt of the bride. Leona Ezzell attended the guest register. The wedding was directed by Mike Carroll.

The bride is a graduate of East Wake High School and Wake Technical Institute. She is a teacher at Kid's Club in Cary.

Her husband is employed with Weather Master in Knightdale.

The couple will make their home in Knightdale.

The bride's parents hosted a reception and dance immediately after the ceremony at the Wendell Lions Club Building.

The parents of the bridegroom-elect hosted a rehearsal dinner on Dec. 2, 1994, in the church reception hall.

Virginia R. Brown, grandmother of the bride-elect, hosted a bridesmaids' luncheon at Gregory's in Raleigh on Dec. 3, 1994. The bride-elect chose this time to present gifts to her attendants.



Mrs. Donald Wayne Wall Jr.
Leslie Nicole Brown

I. Sam Wall
md Leola --

A. Donald Wayne Wall, Sr

md Sally Knott
↳ md -- Raper

1. Donald Wayne Wall, Jr

2. Travis Wall

Square
Knott

I. Daniel R. Brown
md Virginia R --

A. James R. Brown
md Wanda Jackson

1. Leslie Nicole
Brown

Joseph E. Jackson
md Flossie J --

2. Kelly Brown &
md Chris Plank

Wall and Brown marry

Leslie Nicole Brown of Raleigh and Donald Wayne Wall Jr. of Knightdale were united in marriage Dec. 3, 1994, at Knightdale United Methodist Church. The double-ring ceremony was officiated by the Rev. Ben Franklin of Clayton.

The bride is the daughter of Wanda J. Brown and James R. Brown of Raleigh. Parents of the bridegroom are Sally K. Raper of Wendell and Donald Wayne Wall Sr. of Knightdale.

The bride's grandparents are Flossie J. Jackson of Knightdale and the late Joseph E. Jackson, and Mr. and Mrs. Daniel R. Brown of Morehead City. Grandparents of the bridegroom are the late Mr. and Mrs. Square Knott, formerly of Wendell, and Sam Wall of Knightdale and the late Leola Wall.

Given in marriage by her father, the bride wore a white satin gown with a Queen Anne's lace neckline.

She was attended by her sister, Kelley B. Plank of Angier, as matron of honor. Bridesmaids were Mary Hatcher of Greensboro, Jessica Miller of Raleigh, Heather Smith of Knightdale, Michelle Smith of Zebulon and Paige Bullard of Knightdale.

The flower girl was Leighann Barbour of Clayton, cousin of the bride. Jerry Blackley of Zebulon, cousin of the bridegroom, served as the ring bearer.

The bridegroom chose his father to be his best man. Ushers were Jim Simmons of Garner, uncle of the bride; Chris Plank of Angier, brother-in-law of the bride; Travis Wall of Knightdale, brother of the bridegroom; Gene Straughn of Knightdale; and Thomas Ezzell of Knightdale.

Wedding music was presented by Christine Blydenburgh, pianist and organist; and Angie Horne and Troy Early, soloists.

The guests were greeted by Patsy Simmons, aunt of the bride. Leona Ezzell attended the guest register. The wedding was directed by Mike Carroll.

The bride is a graduate of East Wake High School and Wake Technical Institute. She is a teacher at Kid's Club in Cary.

Her husband is employed with Weather Master in Knightdale.

The couple will make their home in Knightdale.

The bride's parents hosted a reception and dance immediately after the ceremony at the Wendell Lions Club Building.

The parents of the bridegroom-elect hosted a rehearsal dinner on Dec. 2, 1994, in the church reception hall.

Virginia R. Brown, grandmother of the bride-elect, hosted a bridesmaids' luncheon at Gregory's in Raleigh on Dec. 3, 1994. The bride-elect chose this time to present gifts to her attendants.



Mrs. Donald Wayne Wall Jr.
Leslie Nicole Brown

I. Sam Wall
md Leola --

A. Donald Wayne Wall, Sr
md Sally Knott

↳ md -- Raper

1. Donald Wayne Wall, Jr

2. Travis Wall

Square
Knott

I. Daniel R. Brown
md Virginia R --

A. James R. Brown
md Wanda Jackson

1. Leslie Nicole
Brown

Joseph E. Jackson
md Flossie J -- 2. Kelly Brown &
md Chris Plank

DONNIE WAYNE WALL, SR

○ Zebulon Record THUR 21 SEP 1995 Zebulon, NC

I. Sam Wall

- A. Jo Ann Wall md () Jerry Gower
- B. Carolyn Wall md () Joe Gower
- C. Carl Douglas Wall, Sr md () Vicky --
- D. Thomas Howard Wall - md () Becky --
- E. James Albert wall -
↳ friend = Brenda - -
- F. Donnie Wayne Wall, Sr

- II Pattie Lee Wall md () -- Jane
- III Nore Wall md () -- Jane
- IV Beatrice Wall md () -- Jane

Sam Wall
Sam Wall, 87, of Knightdale, died Saturday, Sept. 16. Funeral was Monday, Sept. 18, at Bethlehem Baptist Church. Burial was in the church cemetery.

He was a retired farmer.

Surviving: daughters, JoAnn W.

Gower and husband, Jerry, of Zebulon, Carolyn W. Gower and husband, Joe, of Knightdale; sons, Carl Douglas Wall Sr. and wife, Vicky, of Knightdale; Thomas Howard Wall of wife, Becky, of Knightdale, James Albert Wall and special friend, Brenda, of Knightdale, Donnie Wayne Wall Sr. of Knightdale; sisters, Pattie Lee W. Jones and Doris W. Jones, both of Knightdale, Beatrice W. Jones of Wendell; 15 grandchildren; 10 great-grandchildren.

Arrangements by L. Harold Poole Funeral Service.

○ Zebulon Record THUR 21 SEP 1995 Zebulon, NC

I. Sam Wall

- A. Jo Ann Wall md () Jerry Gower
 B. Carolyn Wall md () Joe Gower
 C. Carl Douglas Wall, Sr md () Vicky --
 D. Thomas Howard Wall - md () Becky --
 E. James Albert wall -
 ↳ friend = Brenda --
 F. Bonnie Wayne Wall, Sr.

- II Pathe Lee wall md () -- Jane
 III Doris wall ↑ md () -- Jane
 IV Beatrice wall md () -- Jane

Sam Wall
 Sam Wall, 87, of Knightdale, died Saturday, Sept. 16. Funeral was Monday, Sept. 18, at Bethlehem Baptist Church. Burial was in the church cemetery.

He was a retired farmer.

Surviving: daughters, JoAnn W. Gower and husband, Jerry, of Zebulon, Carolyn W. Gower and husband, Joe, of Knightdale; sons, Carl Douglas Wall Sr. and wife, Vicky, of Knightdale; Thomas Howard Wall of wife, Becky, of Knightdale, James Albert Wall and special friend, Brenda, of Knightdale, Donnie Wayne Wall Sr. of Knightdale; sisters, Pattie Lee W. Jones and Doris W. Jones, both of Knightdale, Beatrice W. Jones of Wendell; 15 grandchildren; 10 great-grandchildren.

Arrangements by L. Harold Poole Funeral Service.

EARLY GAY WALL

① The Zebulon Record THUR 6 SEP 1990 Zebulon, NC

Early Gay Wall

Early Gay Wall, 97, of Guardian Care in Zebulon, died Wednesday, Aug. 29. Funeral was 4 p.m. Friday, Aug. 31, at Wake Cross Roads Baptist Church. Burial followed at the church cemetery.

Surviving: daughter, Lennie Williams of Rolesville; sons, William Wall, Earnest Wall, Jack Wall and Charlie Wall, all of Raleigh, Vernon Wall of Richmond, Va., Robert Wall of Gardner, Mass.; sister, Laura Fuller of Wake Forest; 21 grandchildren; 10 great-grandchildren.

EARNIE E

WALL

© The Zebulon Record THUR 23 JAN 1992 Zebulon, NC

Earnie E. Wall

Earnie E. Wall, 81, of Fort Lauderdale, Fla., died Tuesday, Jan. 14.
Surviving: wife, Maurine Wall; daughter, Connie Helm of Knigwood,
Texas; son, Robert E. Wall of Fort Lauderdale; sister, Hassie Pulley
of Zebulon; five grandchildren.

EDITN

WALL

XFD-55956

IN PPT FROM 6 MAR 2008 EMAIL CURTIS B. JACKSON TO RPA

Owen and Ruth had eight children total. Their first child, Harold, was my great-grandfather, and his first child, Harold Jr., is my grandfather. Everyone on this tree below are still living (to my knowledge) except for those that have death information. [HCTN = Henry County, Tennessee]

1 Owen Henry Jackson B: 12/03/1893 (HCTN) M: 10/5/1913 (HCTN) D: 08/01/1970 (Hillcrest Cemetery, Paris, HCTN)
M Ruth Lee B: 01/26/1895 (Buchanan Area, HCTN) M: 10/5/1913 (HCTN) D: 05/06/1983 (Hillcrest Cemetery, Paris, HCTN)

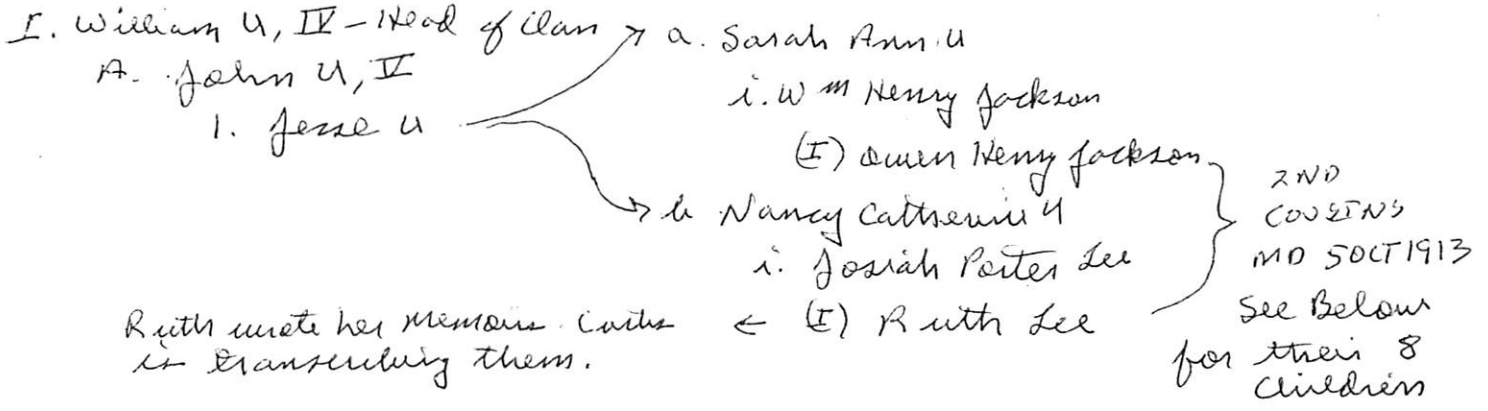

1. 2 Harold Bell Jackson, Sr. B: 08/14/1914 (16th District, HCTN) M: 1934 (HCTN) D: 10/20/1994 (Maplewood Cemetery, Paris, HCTN)
 M Verla Clifton Gray B: 11/06/1915 (Sacramento, CA) M: 1934 (HCTN) D: 10/08/1993 (Maplewood Cemetery, Paris, HCTN)
 3 Harold Bell Jackson, Jr.
 M Margaret Anne Brockwell
 3 Diana Gray Jackson
 3 Cynthia Lee Jackson
 3 James Frazier Jackson
 3 Deborah Jackson
 3 Melanie Jackson
 3 Clifton Gray Jackson
 3 Caroline Jackson
2. 2 Archibald Lee Jackson B: 05/14/1916 (HCTN) D: 1994? (Poplar Grove Cemetery (New Section), HCTN)
 M Edith Wall
 3 Gail Jackson
 3 Leisa Jackson
3. 2 Frances Valentine Jackson B: 02/14/1918 (HCTN) D: 2004?
 M Howard Goodson
 3 Stephen Goodson
 3 Jonathon Goodson
4. 2 James Henry Jackson B: 09/01/1921 (HCTN)
 M Katherine Smith
 3 Paul Ed Jackson
5. 2 Betty Sue Jackson B: 11/25/1925 (HCTN)
 M Blaine Olson
 3 Douglas Olson
 3 Matthew Olson
 3 Melissa Lee "Missy" Olson
6. 2 Lewis Lane Jackson B: 03/09/1924 (HCTN)
 M Laurine Maxwell
 3 Lydia Jackson
 3 Susan Kay Jackson
7. 2 Paul Douglas Jackson B: 12/20/1928 (HCTN)
 M Helen Lamb
 3 Mark Jackson
 3 Douglas Jackson
8. 2 Pattye Wales Jackson B: 12/18/1930 (HCTN)
 M Melvin Hudson
 3 Michael Hudson
 3 Timothy Hudson

ELIZABETH

WALL

○ EXTRACT PART "X" OF FAMILY NO 11 IN THE WAKE CO, NC HERITAGE BOOK - SEE BIOFILE OF REYNOLDS ALLEN, SR FOR COPY ARTICLE BY NORMA CARTER MILLER

I. Reynolds Allen, Sr - Wake Co, NC Pioneer

A. Reynolds Allen, Jr

B. YOUNG Allen

i. James Allen 1782-1862 will dated SEP 1862
md (1) PRISCILLA - -

a. Rebecca D. Allen md 16 FEB 1829 (Wake Co, NC) MARK A. TATE

i. Tabitha Tate b about 1837

ii. William Tate b about 1810

b. Nancy Allen md 22 JUL 1835 () Hillary Thompson

i. Mary Adelaide Thompson (9m 1862 was the only heir of her mother in estate settlement for James Allen - d 1862)

ii. Robert L. Allen

c. Mary James Allen md 20 FEB 1843 () James W. DOLBY (DALBY)

i. There was only one child - a son "DOCK" DOLBY b before 1850

d. Henry Y. Allen md 1850 () SUSAN OVERBY

i. Only one child - HENRY ALLEN b 1857

e. Solomon J. Allen md (1st) Narcissa Wood - No issue

md (2nd) Elizabeth Wall - No issue

f. William Gaston Allen, Sr b 20 MAR 1810 () d 25 DEC 1858 () [OLDEST SON]

md 23 NOV 1839 () MARTHA BELVEN SHIPP 1821-1872 D/O

ELIZABETH GILL & WILLIAM SHIPP] ←

i. DANIEL ALLEN 1841-1862

ii. MARY ELIZABETH ALLEN 1842-1862

MD () DR JOHN A. J. PENNY 1843-1919

iii. ELVIUS AUGUSTUS ALLEN b 29 NOV 1866

SEE EXTRACT PART Y

iv. WILLIAM GASTON ALLEN, JR b 14 JUL 1851

SEE EXTRACT PART Z

This Shipp Family trace back to JOSEPH SHIPP d 1705 OR 1706 (SUSSEX CO, VA) - ANCESTOR OF PRESIDENT HARRY SHIPP TRUMAN

ELIZABETH

WALL

○ Zelulon Record THUR 24 OCT 1996 Zelulon, NC

I. Bennett L. Wall

md () EVIE Hansen

A. Ada Burton wall

md () Gordon J. Rodenberg

1. Catherine Rodenberg

md () -- Rieger

2. Lynne Rodenberg

md () -- Golliver

B. Harold B. Wall

C. Bennett H. Wall

D. Elizabeth Wall ↑

md () -- WILBORN

E. Ida Joyce Wall

F. Lewis McGinnis Wall

Ada Burton Wall Rodenberg

Ada Burton Wall Rodenberg died Wednesday, Oct. 16, in Buffalo, N.Y., after a lengthy illness. Funeral was Friday, Oct. 18, at Delaware Park Memorial Chapel in Buffalo, N.Y. A memorial service will be held at Temple Beth Or in Raleigh Monday, Oct. 28.

A native of Wake County, she was the daughter of the late Evie Harrison and Bennett L. Wall, formerly of Knightdale.





















Surviving: husband, retired Lt. Col. Gordon J. Rodenberg, of Buffalo, N.Y.; daughters, Catherine R. Rieger of Raleigh, Lynne R. Golliver of New York City, N.Y.; brothers, Harold B. Wall of Raleigh, Bennett H. Wall of Athens, Ga.

She was preceded in death by sisters Elizabeth W. Wilburn and Ida Joyce Wall, and brother, Lewis McGinnis "Mack" Wall.

Memorial contributions may be made to the Breast Cancer Foundation.

ELLA MAE WALL

FROM EMAIL 18 APR 2015 CLYDE WESLEY CLARK, JR TO RPU
I. MOSES U - HEAD OF CLAN RPU 26 APR 2015
A. GILLUM U
1. ELIZABETH U
9. CHARLES SIDNEY WILLIAMS

1.  **John Marshall Williams** - born October 18, 1868. Married January 12, 1898. Died November 22, 1937 (maybe in Manatee, FLA) - buried in Williams Family Cemetery, Knightdale, Wake County, NC.
2.  **Joseph L. Williams** - born April 15, 1870, Wake County, NC.
3.  **Robert Macon Williams** - born October 23, 1871. Died October 4, 1911 just shy of his 30th birthday. buried in Williams Family Cemetery, Knightdale, Wake County, NC.
4.   **Dora D. Williams** - born February 20, 1873. Married A.L. Dodd and buried in Williams Family Cemetery, Knightdale, Wake County, NC.
5.   **Corrina Williams** - born March 4, 1875. Married October 20, 1891, to Charles W. Robertson (1871-9/28/1939). Died April 12, 1905. buried in Williams Family Cemetery, Knightdale, Wake County, NC.
6.  **Walter Williams** - born 25 Apr 1876, died 20 Feb 1914.
7.  **Lucian Bonaparte Williams** - born April 25, 1878. Never married. Died March 20, 1938. buried in Williams Family Cemetery, Knightdale, Wake County, NC.
8.   **Mary Adelaide Williams** - born July 25, 1880. Married Henry M. Croom. Died March 2, 1954. buried in Williams Family Cemetery, Knightdale, Wake County, NC. Henry Croom May 5 1880-August 7 1982, buried Knightdale Cemetery, Wake County, NC
9.   **Fannie W. Williams** - born December 1882. Married c19895 to Eugene T. Jones (1882-). buried in Williams Family Cemetery, Knightdale, Wake County, NC.
10.   **Emma M. Williams** - born March 1885. Married J.E. Nowell. Living in Wendell in 1929 at her father's death. buried in Williams Family Cemetery, Knightdale, Wake County, NC.
11.   **Charles Yates Williams**, youngest of 12 children, was born June 27, 1887 and married **Annie Belle Knott** (6/5/1884-2/19/1966) on December 8, 1909. Died June 20, 1962. buried in Williams Family Cemetery, Knightdale, Wake County, NC
 -   a. **Charles Sidney Williams Sr.** born 4 October 1919, married **Estelle Perry**, daughter of Nalcus Williams Perry (Mike) and Ella Mae Wall. Sidney died in 2003. His wife Estelle died 2014.. Both are buried in the Williams Family Cemetery, Knightdale, Wake County, NC
 -  i. **Charles Sidney Williams Jr.** - *Living*
 -  ii. **Patricia Williams -Milton Murphy** - *Living*

ERDENE

WALL

○ Wake Co, NC Heritage Book Family 112 Pg 140, 141

I. Shenon Brantley, Sr

→ [1895?]

A. Shenon Brantley, Jr b 1823 d 1865 age 72

1. Nancy Frances Brantley md Garry Wall

a. Naomi Brantley Wall while teaching in
Wilson Co, NC md Delphus Evans

i. Doris Evans md Bodell Minstead

(I) Anne Minstead

(II) Vanda Minstead

ii. Donahue Evans md Lillian Allen

(I) Donnie Alan Evans

(II) Betty Jo Evans

iii. James Evans md Maylan Alford

(I) Gary Alford

(II) Linda Alford

(III) Judy Alford

(IV) Virgie Alford

iv. Frances Evans md Walter Manay, Sr

(I) Walter Manay, Jr

(II) Francis Albert Manay

b. Mark Mellon Wall md Pearl Virginia Ingold

i. Francis Wall (Mayor of Zebulon)
md Jean Flowers

(I) Beverly Wall

(II) Nancy Wall

(III) Garry Wall

ii. Erdene Wall md Herbert Wade

(I) Steve Wade

(II) Emily Wade

(III) Mark Wade

iii. Helen Wall md Irwin Finch - ^{NO} issue

EVA

WALL

○ Zebulon Record THUR 9 MAY 1996 Zebulon, NC

I. — — CREECH

A. ERIC LEE CREECH*

M&L) EVA WALL

1. CAROLYN CREECH

M&L) STEVE AUSTIN

B. DEWITT CREECH

C. FRED CREECH

D. HAROLD CREECH

E. HELEN CREECH

F. DORIS CREECH

* GRANDSON = STEPHEN DERBYSHIRE

Eric Lee Creech

Eric Lee Creech, 79, of Raleigh, died Wednesday, May 1, at Wake Medical Center. Graveside service was Thursday, May 2, at Corinth Baptist Church cemetery, Johnston County.

Creech was a retired salesman with 7-Up Bottling Co., with 30 years of service. He was preceded in death by his daughter, Carolyn C. Austin, on Aug. 7, 1995.

Surviving: wife, Eva Wall Creech; grandson, Stephen Derbyshire of Reno, Nev.; son-in-law, Steve Austin of Zebulon; brothers, DeWitt Creech, Fred Creech and Harold Creech, all of Zebulon; sisters, Helen Ross of Raleigh, Doris Duke of Zebulon.

Memorial contributions may be made to: Corinth Baptist Church, 13450 N.C. 96, Zebulon 27597.

Arrangements by L. Harold Poole Funeral Service, Knightdale.

EVA

WALL

○ Zebulon Record THUR 10 AUG 1995 Zebulon, NC

I. Eric Creech md (L) Eva Wall ↑

A. Carolyn Creech md (L) Steven Lee Austin

1. Stephen Derbyshire

↳ [vs Stephen Derbyshire Austin
?? - A PU]

B. No Further Issue

Carolyn C. Austin

Carolyn Creech Austin, 51, of 12285 Covered Bridge Road, Zebulon, died Monday, Aug. 7. Funeral was 11 a.m. Wednesday, Aug. 9, at Corinth Baptist Church.

Mrs. Austin was the only child of Eric and Eva Wall Creech of Raleigh. She was a member of Corinth Baptist Church, where she was involved in the Bible school program and the church choir. She worked as a personnel technician with the North Carolina Department of Justice. Her

interests included the mountains, and her home and garden.

In addition to her parents, she is survived by her husband, Steven Lee Austin, and son, Stephen Derbyshire of Reno, Nev.

Arrangements by L. Harold Poole Funeral Service of Knightdale.

FANNIE

WALL

○ Zelulon Record THUR 22 APR 1999 Zelulon, NC

I. JAMES WILLIAMS
m& () FANNIE WALL ↑

A. Lester Darwin Williams
m& () Maloye H —

1. Ricky D. Williams
m& () Pamela —

B. Angie Williams m& () — — DAVIS

C. MARVIE Williams m& () — — DAVIS

D. Janet Williams m& () — — HILLIARD

E. Lottie Williams m& () — — RUSSELL

F. James E. Williams

L.D. Williams

Lester "L.D." Darwin Williams, 72, of Middlesex, died Tuesday, April 13, at WakeMed. Funeral service was Thursday, April 15, at Friendship Free Will Baptist Church. Burial was at the church cemetery.

He was a retired employee of the N.C. Department of Transportation. Born in Wake County, he was the son of the late James and Fannie Wall Williams.

Surviving: wife, Maloye H. Williams; son and daughter-in-law, Ricky D. and Pamela Williams of Garner; one grandson; sisters, Algie Davis of Raleigh, Marvie Davis of Cary, Janet Hilliard of Clayton, Lottie Russell of Raleigh; brother, James E. Williams of Raleigh.

Memorial contributions may be made to Friendship Free Will Baptist Church, 47 Friendship Church Road, Middlesex 27557.

Arrangements by Strickland Funeral Home, Wendell.

○ Wake Co, NC Heritage Book Family 112 Pg 140, 141

I. Sherrod Brantley, Sr

→ [1895?]

A. Sherman Brantley; Jr b 1823 d 1865 age 72

1. Nancy Frances Brantley md Garry Wall

a. Naomi Brantley Wall while teaching in
Wilson Co, NC md Delphus Evans

i. Doris Evans md Bodell Minstead

(I) Anne Minstead

(II) Vanda Minstead

ii. Donahue Evans md Lillian Allen

(I) Donnie Alan Evans

(II) Betty Jo Evans

iii. James Evans md Maylon Alford

(I) Gary Alford

(II) Linda Alford

(III) Judy Alford

(IV) Virgil Alford

iv. Frances Evans md Walter Munay, Sr

(I) Walter Munay, Jr

(II) Francis Albert Munay

b. Mark Mellon Wall md Pearl Virginia Ingold

i. Francis Wall (Mayor of Zebulon)
md Jean Flowers

(I) Beverly Wall

(II) Nancy Wall

(III) Garry Wall

ii. Erdene Wall md Herbert Wade

(I) Steve Wade

(II) Emily Wade

(III) Mark Wade

iii. Helen Wall md Irvin Finch - ^{NO} issue

FRANK

WALL

○ Zebulon Record THUR 24 FEB 2000 Zebulon, NC

N.Y. editor, Truman in-law dies

Zebulon native Clifton Daniel, who made a name for himself as editor of The New York Times and Harry Truman's son-in-law, died Monday in Manhattan from stroke and heart disease problems. He was 87.

Daniel's journalism career took him from the Zebulon Record to covering war-torn Europe and the Middle East. He got his start sniffing out stories working in a drugstore owned by his father, Elbert Clifton Daniel, a Zebulon mayor.

After graduating Wakelon High School, Daniel earned a degree from the University of North Carolina at Chapel Hill, then worked a year as associate editor of The Dunn Daily Bulletin before spending four years as a reporter, political writer and columnist for The News and Observer in Raleigh.

In 1937, Daniel went to work for The Associated Press in New York. One of his friends there was author Thomas Wolfe, a fellow Tar Heel.

After seven years as an AP reporter and editor, Daniel was transferred from New York to Washington, D.C., and then to London.

Daniel remembered as close friend, professional

In 1944, he was hired by The Times and stayed on in London covering the Supreme Headquarters of the Allied Expeditionary Force. Later, he followed the advance of the First Army into Belgium and Germany.

Zebulon historian Edythe Tippet said her first memory of Daniel was when he came home from London during World War II to speak at a Wakelon school assembly. She was around age 13 at the time.

Longtime Zebulon residents Frank and Jean Wall were friends of the Daniel family. A former mayor, Frank Wall recalls they were invited to many receptions by Daniel's family. After the events were over, Frank Wall remembers he would sit in the den with Daniel and President Truman for friendly chats.

Jean Wall said it was a thrill for them to meet the president. She remembers Daniel's mother did not have a washing machine at her home.

"Margaret would ask to come over to our house to use ours when they were in town," she said.

The Walls kept in contact with the Daniels through the years. "Clifton said you're the only ones that keep me informed about what's going on in Zebulon," Jean Wall added.

Elbert Clifton Daniel Jr. was born Sept. 19, 1912. His mother was Elvah Jones Daniel and his great-grandfather was Zachariah G. Daniel, an illiterate farmer who came to the United States from England.

In those days Zebulon had a population of 500. As a teenager, Daniel was known as E.C. and worked part time for his father, an enterprising druggist who became the first person in town to own a telephone and later the head of the N.C. Pharmaceutical Association.

Years later, in a speech at UNC-Chapel Hill, Daniel gave this account of how he first became a reporter:

"I read one of those articles in a boys magazine on 'Choosing a Career.' It said that if you wanted to be a newspaperman, if you wanted to write, the best thing to do was to start writing. It didn't say anything about going to journalism school. It just said, 'Send in something to the local paper.' So I did.

"As I remember, it was an account of a basketball game. It got printed. Having one item published was enough to convince me that I was God's gift to journalism. I was pretty soon writing all the local news in the Zebulon Record during summer vacations from school."

Working in the drugstore "was a lucky coincidence, because there was no better place in the town to gather news," Daniel told his audience. "The chief of police and the deputy sheriff used to hang around there all the time. We took calls for the doctors. Visiting politicians dropped in to shake hands. Farmers talked about the price of tobacco and cotton. In fact, nearly everybody in town went down to the drugstore for one reason or another during the week. I can still remember one night when a fellow walked in, apparently holding his head on with his hands. His throat was cut from ear to ear. I got a doctor for him — and a story for the Zebulon Record."

In 1956, Daniel married novelist Margaret Truman, the only child of the former president. Margaret Daniel wrote or edited a score of books under the Truman name.

After her first mystery novel, "Murder in the White House," became a best seller in 1980, she said in an interview, "My husband tells me to stick to what I know."

In addition to his wife, Daniel is survived by: four sons, Clifton Truman, William Wallace, Harrison Gates and Thomas Washington Daniel; as well as five grandchildren.



Daniel

- ELBERT CLIFTON DANIEL, SR
- HARRY TRUMAN
- MARGARET TRUMAN
- FRANK WALL
- ELBERT CLIFTON DANIEL, JR
- ELVAH JONES
- ZACHARIAH G. DANIEL

FRANK

WALL

○ See Biopile of Gary Phillips Crowder Entries 8JUN+13JUL1989

I. William Hilliard Purnette of the Richard U, III /

Berkeley U Suburban - Anna U Line

A. Billy Purnette md Rachel Siles

1. Billie Faye Purnette md Tony Marshall Wilson

a. Anna Siles Wilson md Gary Phillips Crowder

b. Julie Hilton Wilson md Glendel Scott Progers

NOTE: All of the above recorded + cross-referenced - now
to pick up associated names:

Gary Phillips Crowder is son of George W. Crowder and
Geraldine Phillips, dau of M. M. Phillips "Buck"

shows for "a" at home of M/M Wyatt Herten - herten

Mane Herten & Belva (Herten) Post.

outing for "a" by M/M N. R. Gill, Jr + herten Tom Goddy

& M/M Glenn Herten - guests M/M Frank Wall;

M/M Doug Fowler; M/M Noel Fowler

Also. Kelli Fowler; Mrs Braxton Eddins

Event: Lee Garrett home, herten's Lisa Phillips, Ashley Phillips

FRANK WALL

① The Zebulon Record THUR 26 SEP 1985 Zebulon, NC

John and Beverly Clark announce the birth of a son, Peyton Thomas, on Sept. 9 at 7:53 p.m. The boy weighed 7 pounds, 8½ ounces.

Maternal grandparents are Frank and Jean Wall of Zebulon. Paternal grandmother is Ava L. Clark of Zebulon.

The Clarks have three other children, Jae, Kathryn and Emmarie.



FRED B. WALL

- ① In 1983 Fred B. Wall was one of 5 employees who had worked over 30 yrs for Wauers Distributing Co of Raleigh, NC. (Formerly Wash - Steele - Wauers, Inc joined 1945) (37, Pg 179).

GALEN DOUGLAS WALL

Zebulon Record THUR 23 MAR 1995 Zebulon, NC

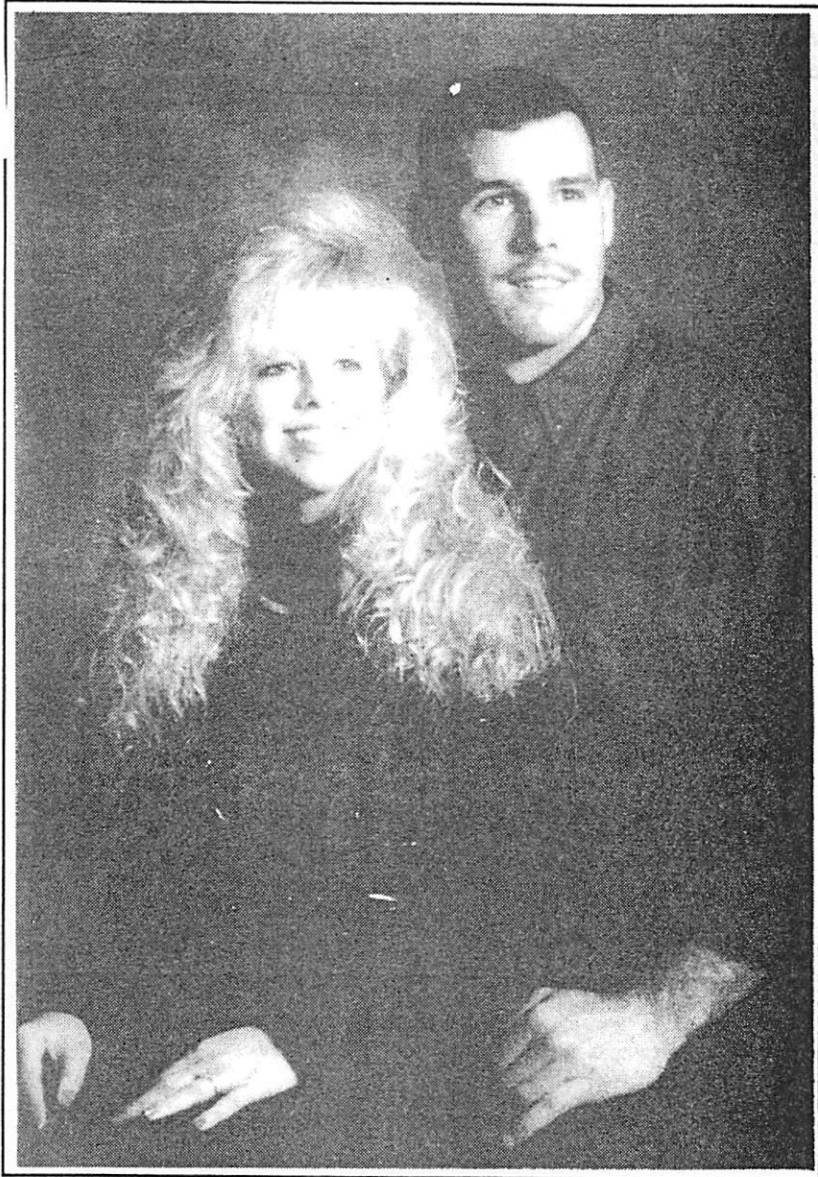

TAMMY ROSE CORBETT
GALEN DOUGLAS WALL

Tammy Rose Corbett and Galen Douglas Wall

Engagement announced

Galen Douglas Wall of Micro and Tammy Rose Corbett of Zebulon announce their engagement and forthcoming marriage. Miss Corbett is the daughter of Fred and Shirley Corbett of Zebulon. She is a 1988 graduate of Smithfield-Selma High School and is currently attending Johnston Community College for a degree in accounting.

Wall is the son of Linwood Wall and Carol Wall Kier, both formerly of Micro. He is a 1987 graduate of North Johnston High School and is a supervisor for C.C. Mangum Construction Co. in Raleigh.

The wedding will be held at 3 p.m. Saturday, April 15, at Corinth Baptist Church, Zebulon. Relatives and friends are invited to attend.

○ Wake Co, NC Heritage Book Family 112 Pg 140, 141

I. Shenon Brantley, Sr

→ [1895?]

A. Shenon Brantley; Jr b 1823 d 1865 age 72

1. Nancy Frances Brantley md Garry Wall ↑

a. Naomi Brantley Wall while teaching in
Wilson Co, NC md Delphus Evans

i. Doris Evans md Bodell Minstead

(I) Anne Minstead

(II) Vanda Minstead

ii. Donahue Evans md Lillian Allen

(I) Donnie Alan Evans

(II) Betty Jo Evans

iii. James Evans md Maylon Alford

(I) Gary Alford

(II) Linda Alford

(III) Judy Alford

(IV) Virgie Alford

iv. Frances Evans md Walter Munay, Sr

(I) Walter Munay, Jr

(II) Francis Albert Munay

b. Mark Mellon Wall md Pearl Virginia Ingold

i. Francis Wall (Mayor of Zebulon)
md Jean Flowers

(I) Beverly Wall

(II) Nancy Wall

(III) Garry Wall

ii. Erdene Wall md Herbert Wade

(I) Steve Wade

(II) Emily Wade

(III) Mark Wade

iii. Helen Wall md Irwin Finch - ^{NO} issue

GARRY

WALL

○ See Profile of Naomi Brantley Wall - Entry 18 MAY 1989

I. Sherron Brantley, Sr

→ (1895?)

A. Sherron Brantley, Jr b 1873 d 1865 (age 92) m^{rs} Benjamin Burn*

1. Navy Fraser Brantley* m^{rs} Garry Wall* ↑

lived d
 age of 93

a. Mark Mellon Wall*

b. Naomi Brantley Wall*

c. Ayden Russell Wall*

* These individuals are shown in a picture taken about 1903 in this reference Naomi at age 99 tells how it was in the old days.

GARRY BAILEY WALL

Zebulon Record THUR 28 MAY 1998 Zebulon, NC

Wall and Rhyne

Ginger Allison Rhyne of Raleigh and Garry Bailey Wall of Zebulon were united in marriage May 2 at Fuquay-Varina Presbyterian Church. The double-ring ceremony was performed by the Rev. John Upham, a high school classmate of the bride and bridegroom.

The bride is the daughter of Mr. and Mrs. Donald Rhyne of Fuquay-Varina. Parents of the bridegroom are Mr. and Mrs. Frank Wall of Zebulon. Grandmother of the bride is Mrs. Charlie G. Myatt of Fuquay-Varina.

Given in marriage by her father and mother, the bride wore a gown of ivory silk dupuoni, choosing a crown of small silk roses for her headpiece. She carried a bouquet of long-stem blush roses.

She was attended by her sister-in-law, Edie Rhyne of Wake Forest, as matron of honor.

The bridegroom chose his father to be his best man. Ushers were Mike Chappell of Wake Forest, Teddy Privette of Zebulon and Bob Rhyne of Wake Forest.

Wedding music was presented by the Rev. John Upham, vocalist; and Pat Haire, organist.

The bride's nephew, Robert Rhyne, and cousin, Cassie Fields, distributed programs. Sarah Jeffrey and Griff Worthington attended the bridal registry.

The bride is a graduate of Hale High School and Meredith College. She is director of information services at Builders Mutual Insurance Co.

Her husband is a graduate of Hale High School and N.C. Wesleyan College. He is employed by Wake County Sheriff's Office as a deputy sheriff.

After a wedding trip to Williamsburg, Va., the couple will make their home in Zebulon.

Reception

A reception was held at the home of the parents of the bride immediately after the wedding.

Rehearsal dinner

A rehearsal dinner in honor of the bridal couple-elect was given by the parents of the bridegroom-elect at Seven Sisters Dining in Angier.



Mr. and Mrs. Garry Bailey Wall
Ginger Allison Rhyne

GINGER ALLISON RHYNE
GARRY BAILEY WALL ↑

GARY BAILEY WALL

Zebulon Record THUR 5 MAR 1998 Zebulon, NC

GINGER ALLISON RHYNE

GARY BAILEY WALL ↑

Rhyne and Wall engaged

Mr. and Mrs. Donald Rhyne of Fuquay-Varina announce the engagement of their daughter, Ginger Allison Rhyne of Raleigh, to Garry Bailey Wall of Zebulon, the son of Mr. and Mrs. Frank Wall of Zebulon.

The wedding will be held May 2 at noon at Fuquay-Varina Presbyterian Church.

GARY LEE WALL

① Zelimon Record THUR. 29 FEB 1996 Zelimon, NC

MARGARET YATES

GARY LEE WALL ↑

CALVEN YATES

CLELLIE YATES

SADIE YATES M(A) - - JONES

Margaret Y. Wall

Margaret Yates Wall, 80, of Raleigh, died Wednesday, Feb. 21, at her home. Funeral was Saturday, Feb. 24, at Knightdale United Methodist Church. Burial was at Knightdale United Methodist Church cemetery.

Mrs. Wall was a member of Knightdale United Methodist Church and also served as a member of the Red Cross. She was preceded in death by her husband, Garry Lee Wall, on Nov. 9, 1988.

Surviving: son, Marvin Andrew of Garner; stepdaughters, Lawana W. McLean of Knightdale, Bonnie Wall of Raleigh; stepsons, Robert Lee Wall of Spring Hope, E.C. Wall of Knightdale; sisters, Juanita Y. Harmon of Newport, Clellie Y. Fitch of Raleigh, Sadie Y. Jones of Apex; brother, Calvin Yates of Cary; four grandchildren; five great-grandchildren; 11 step-grandchildren; 19 step-great-grandchildren; two step-great-great-grandchildren.

Memorial contributions may be made to Knightdale United Methodist Church, P.O. Box 83, Knightdale 27545 and/or Hospice of Wake County, 4513 Creedmoor Road, 4th Floor, Raleigh 27612.

Arrangements by L. Harold Poole Funeral Service, Knightdale.

GARY MICHAEL WALL

○ see It 7 DEC 1996 Mullin Altan Reid, Jr. & RPU (These below placed in Jubal A / Frances A Solon's without XED as Frances may not be dau of Jubal but may be widow of Mullford & see Frances Gay RPU)

- △ 1 Blake BAKER b: Abt 1804 in Franklin Co., NC d: January 21, 1863 in Wake Co., NC
- △ +Frances UPCHURCH b: Abt 1800 m: Abt November 16, 1829 in Wake Co., NC d: Abt 1845
- 2 Thomas H. BAKER b: Abt 1831 d: May 21, 1865 in Fort McHenry Post Hospital, Baltimore, MD (POW)
- △ 2 Jasper BAKER b: Abt 1833 in Wake Co., NC d: Abt 1882
- △ +Virginia HICKS b: in Wake Co., NC m: Abt January 10, 1882
- 2 Richard Sanders BAKER b: March 19, 1833 in Wake Co. or Franklin Co., NC d: December 18, 1891 in Wake Co., NC
- +Elizabeth Margaret ("Bettie") BAKER b: January 21, 1841 in North Carolina m: December 20, 1865 in ? d: November 7, 1902 in Wake Co., NC
- 3 Eliza ("Lila") F. BAKER b: April 8, 1867 in Wake Co., NC d: December 9, 1870 in Wake Co., NC
- △ 3 Solon BAKER b: July 17, 1869 in Wake Co., NC d: August 26, 1942
- △ +Mary Simon BAKER b: April 1859 m: July 21, 1895 d: September 15, 1903
- 4 Minnie Ada BAKER b: July 13, 1895 in Wake Co., NC d: June 4, 1983 in Wake Co., NC
- +George Steven LOCKLEAIR b: October 21, 1896 in Sylvania, GA m: February 16, 1918 in Wake Co., NC d: January 23, 1960 in Durham, NC (VA Hospital)
- 5 Solon Baker LOCKLEAIR b: January 25, 1925 in Wake Co., NC d: July 7, 1977
- +LaRue KING b: December 28, 1929 in Wake Co., NC m: May 29, 1948
- 6 Solon Baker LOCKLEAIR b: March 16, 1949
- +Judy Rose HODGE b: January 23, 1950 m: November 19, 1971
- 7 Steven Brian LOCKLEAIR b: September 27, 1972 in Wake Co., NC
- 7 Lori Anne LOCKLEAIR b: July 7, 1975 in Wake Co., NC
- *2nd Wife of Solon Baker LOCKLEAIR:
- +Bonnie Lee SHERRON b: August 18, 1957 m: September 1, 1983
- 7 Joshua Shane LOCKLEAIR b: August 25, 1989
- 6 George Dennis LOCKLEAIR b: April 3, 1951 in Wake Co., NC
- +Cathy Patricia JOHNSON b: October 2, 1951 in Wake Co., NC m: January 29, 1971
- 6 Mary Ruth LOCKLEAIR b: May 21, 1953 in Wake Co., NC
- 6 Anthony Steven LOCKLEAIR b: August 30, 1959 in Franklin Co., NC
- +Paula Ann JEANS b: February 2, 1962 m: February 2, 1978
- 7 Steven Anthony LOCKLEAIR b: June 4, 1979
- 7 Tonya Michele LOCKLEAIR b: May 24, 1981
- 7 Allison Nichole LOCKLEAIR b: May 7, 1987
- 5 Hutch Steven LOCKLEAIR b: September 23, 1926
- +Betty Lou MARSHALL b: November 22, 1933 in Wake Co., NC m: January 8, 1949
- 6 Linda Lou LOCKLEAIR b: February 18, 1950
- 6 Deborah Sue LOCKLEAIR b: June 14, 1951
- +Gerald Richard LAMBERT b: May 23, 1950 in Nash Co., NC
- 5 Mary Addie LOCKLEAIR b: December 27, 1928 in Wake Co., NC d: September 27, 1933
- 5 Alma Doris LOCKLEAIR b: January 5, 1931 in Wake Co., NC
- +Homer Edison BELL b: November 22, 1929 in Franklin Co., NC m: June 29, 1951
- 6 Rhonda Lee BELL b: December 2, 1961
- +Ronald Lee OWEN b: March 28, 1964 in Wilson Co., NC m: August 27, 1988
- 5 Alice Marie LOCKLEAIR b: February 1, 1933 in Wake Co., NC
- +Charlie Taylor WALL b: May 18, 1930 in Wake Co., NC m: February 10, 1951
- 6 Georgia Marie WALL b: February 15, 1957 in Raleigh, NC
- 6 Gary Michael WALL b: December 23, 1962 in Raleigh, NC
- 5 Norma Faye LOCKLEAIR b: April 11, 1937 in Wake Co., NC
- +Luther Wayne LILES b: February 14, 1937 m: May 1954 d: January 15, 1985 in Chapel Hill, NC (UNC Medical Center)
- 6 Donna Faye LILES b: May 19, 1955 in Wake Co., NC
- +Manuel RODRIQUEZ m: November 6, 1976 in Los Angles, CA
- 7 Gabriel Nathaniel RODRIQUEZ b: August 30, 1977 in San Bernadino, CA
- 7 Melissa Andreana RODRIQUEZ b: July 28, 1981 in San Bernadino, CA
- *2nd Husband of Donna Faye LILES:
- +Edward Donald PERRY b: March 14, 1941 m: 1982 in California
- *2nd Wife of Solon BAKER:
- △ +Mensie ("Mance") PERRY b: May 1881 m: December 16, 1903 in Wake Co., NC at Joe Perry's Residence
- 4 Willie Mae BAKER
- 4 Alma Radah BAKER b: October 16, 1904
- +Henry HESTER
- *2nd Husband of Alma Radah BAKER:
- +Ralph Pitt BROWN b: August 11, 1910 d: July 12, 1989
- *3rd Husband of Alma Radah BAKER:
- +Roland Travis FOUNTAIN b: January 31, 1911 in Rocky Mount, Nash Co., NC m: April 10, 1939 d: March 1, 1959 in Rocky Mount, Edgecombe Co., NC
- *3rd Wife of Solon BAKER:
- +Artelia MARTIN b: April 16, 1869. m: March 4, 1913 d: June 17, 1936 in Wake Co., NC

GEORGIA MARIE WALL

○ See It 7 DEC 1996 Mullin Altan Reid, Jr. & RPU (Those below placed in Jubal & Frances & Solon's without XID as Frances may not be dau of Jubal & but may be widow of Mullipied & see Frances Gay - RPU)

- △ 1 Blake BAKER b: Abt 1804 in Franklin Co., NC d: January 21, 1863 in Wake Co., NC
- △ + Frances UPCHURCH b: Abt 1800 m: Abt November 16, 1829 in Wake Co., NC d: Abt 1845
- 2 Thomas H. BAKER b: Abt 1831 d: May 21, 1865 in Fort McHenry Post Hospital, Baltimore, MD (POW)
- △ 2 Jasper BAKER b: Abt 1833 in Wake Co., NC d: Abt 1882
- △ + Virginia HICKS b: in Wake Co., NC m: Abt January 10, 1882
- 2 Richard Sanders BAKER b: March 19, 1833 in Wake Co. or Franklin Co., NC d: December 18, 1891 in Wake Co., NC
- + Elizabeth Margaret ("Bettie") BAKER b: January 21, 1841 in North Carolina m: December 20, 1865 in ? d: November 7, 1902 in Wake Co., NC
- 3 Eliza ("Lila") F. BAKER b: April 8, 1867 in Wake Co., NC d: December 9, 1870 in Wake Co., NC
- △ 3 Solon BAKER b: July 17, 1869 in Wake Co., NC d: August 26, 1942
- △ + Mary Simon BAKER b: April 1859 m: July 21, 1895 d: September 15, 1903
- 4 Minnie Ada BAKER b: July 13, 1895 in Wake Co., NC d: June 4, 1983 in Wake Co., NC
- + George Steven LOCKLEAIR b: October 21, 1896 in Sylvania, GA m: February 16, 1918 in Wake Co., NC d: January 23, 1960 in Durham, NC (VA Hospital)
- 5 Solon Baker LOCKLEAIR b: January 25, 1925 in Wake Co., NC d: July 7, 1977
- + LaRue KING b: December 28, 1929 in Wake Co., NC m: May 29, 1948
- 6 Solon Baker LOCKLEAIR b: March 16, 1949
- + Judy Rose HODGE b: January 23, 1950 m: November 19, 1971
- 7 Steven Brian LOCKLEAIR b: September 27, 1972 in Wake Co., NC
- 7 Lori Anne LOCKLEAIR b: July 7, 1975 in Wake Co., NC
- *2nd Wife of Solon Baker LOCKLEAIR:
- + Bonnie Lee SHERRON b: August 18, 1957 m: September 1, 1983
- 7 Joshua Shane LOCKLEAIR b: August 25, 1989
- 6 George Dennis LOCKLEAIR b: April 3, 1951 in Wake Co., NC
- + Cathy Patricia JOHNSON b: October 2, 1951 in Wake Co., NC m: January 29, 1971
- 6 Mary Ruth LOCKLEAIR b: May 21, 1953 in Wake Co., NC
- 6 Anthony Steven LOCKLEAIR b: August 30, 1959 in Franklin Co., NC
- + Paula Ann JEANS b: February 2, 1962 m: February 2, 1978
- 7 Steven Anthony LOCKLEAIR b: June 4, 1979
- 7 Tonya Michele LOCKLEAIR b: May 24, 1981
- 7 Allison Nichole LOCKLEAIR b: May 7, 1987
- 5 Hutch Steven LOCKLEAIR b: September 23, 1926
- + Betty Lou MARSHALL b: November 22, 1933 in Wake Co., NC m: January 8, 1949
- 6 Linda Lou LOCKLEAIR b: February 18, 1950
- 6 Deborah Sue LOCKLEAIR b: June 14, 1951
- + Gerald Richard LAMBERT b: May 23, 1950 in Nash Co., NC
- 5 Mary Addie LOCKLEAIR b: December 27, 1928 in Wake Co., NC d: September 27, 1933
- 5 Alma Doris LOCKLEAIR b: January 5, 1931 in Wake Co., NC
- + Homer Edison BELL b: November 22, 1929 in Franklin Co., NC m: June 29, 1951
- 6 Rhonda Lee BELL b: December 2, 1961
- + Ronald Lee OWEN b: March 28, 1964 in Wilson Co., NC m: August 27, 1988
- 5 Alice Marie LOCKLEAIR b: February 1, 1933 in Wake Co., NC
- + Charlie Taylor WALL b: May 18, 1930 in Wake Co., NC m: February 10, 1951
- 6 Georgia Marie WALL b: February 15, 1957 in Raleigh, NC
- 6 Gary Michael WALL b: December 23, 1962 in Raleigh, NC
- 5 Norma Faye LOCKLEAIR b: April 11, 1937 in Wake Co., NC
- + Luther Wayne LILES b: February 14, 1937 m: May 1954 d: January 15, 1985 in Chapel Hill, NC (UNC Medical Center)
- 6 Donna Faye LILES b: May 19, 1955 in Wake Co., NC
- + Manuel RODRIQUEZ m: November 6, 1976 in Los Angles, CA
- 7 Gabriel Nathaniel RODRIQUEZ b: August 30, 1977 in San Bernadino, CA
- 7 Melissa Andreama RODRIQUEZ b: July 28, 1981 in San Bernadino, CA
- *2nd Husband of Donna Faye LILES:
- + Edward Donald PERRY b: March 14, 1941 m: 1982 in California
- △ + *2nd Wife of Solon BAKER:
- △ + Mensie ("Mance") PERRY b: May 1881 m: December 16, 1903 in Wake Co., NC at Joe Perry's Residence
- 4 Willie Mae BAKER
- 4 Alma Radah BAKER b: October 16, 1904
- + Henry HESTER
- *2nd Husband of Alma Radah BAKER:
- + Ralph Pitt BROWN b: August 11, 1910 d: July 12, 1989
- *3rd Husband of Alma Radah BAKER:
- + Roland Travis FOUNTAIN b: January 31, 1911 in Rocky Mount, Nash Co., NC m: April 10, 1939 d: March 1, 1959 in Rocky Mount, Edgecombe Co., NC
- *3rd Wife of Solon BAKER:
- + Artelia MARTIN b: April 16, 1869 m: March 4, 1913 d: June 17, 1936 in Wake Co., NC

① see file 24 NOV 1979 Edwin Grody Sinclair Jr to RPA
 "my brother James Bartlett Sinclair b 1 JUL 1919
 and Gladys Wall."

[Note - James Bartlett Sinclair = son of
Jenora Vivian (XFD-1187) of Nathan/Baxter
 U Clan - RPA]

② see file 29 NOV 1990 James Veda Sinclair to RPA
Gladys Wall b 8 JAN 1926 (Blackstone, VA)
 and James Bartley [Bartlett?] Sinclair b 1 JUL
 1919 (Clyton Forge, VA). Two children.

GLENN

WALL

Ozuluon Record THUR 11 JUN 1998 Zuluon, AK



F 1 → 13

Row 2: 1 → 14

Row 3: 1 → 4

Row 4: 1 → 12

F11 MAXINE NARRON

12 DOROTHY SASSER

13 MARIE STRICKLAND

R2:1 OTIS C. FREEMAN

2 MAE FREEMAN

3. ESTER HAMILTON

4. RACHAEL NARRON

5. LAURA HOOD

6. MARGIE JOHNSON

7. JOYCE GREEN

8 WILLA GRACE

9. KAY DAVIS

10. JEAN HINTON

11 GEORGE BROWN (D)

12. JIMMY GORDON

13 WALLACE HALES

14 JIMMY HOCUTT

R4:1 STEVE CREECH

2. GLENN WALL

3. GEORGE HARRIS

4 SIDNEY DRIVER

5. BERYL CREECH

6. KENNETH HAMILTON

7 BILLY WHEELER

8. LELON BOYKIN

9. BERNARD THOMASSON

10. TOMMY PERRY

11. NEALY WALL

12. KENNETH HINTON

Corinth-Holders grads to gather

Corinth-Holders' class of 1958 is having its 40-year reunion Saturday at the home of Tommy and Rowena Perry, 8511 Applewhite Road, Wendell, at 6 p.m. For more information, call Peggy Wilder at 269-8395.

Class members (at left on a senior trip to Luray Caverns, Va.) include (front, from left) Rebecca Narron, Betty Lou Eason, Betty Lou Andrews, Peggy Lee, Sally Turner, Wilma Strickland, Lena Johnson, Nellie Vinson, Sylvia Gordon, the late Betty Poole, Maxine Narron, Dorothy Sasser, Marie Strickland; (second row) Principal Otis C. Freeman, Mae Freeman, Ester Hamilton (chaperone), Rachael Narron, Laura Hood, Margie Johnson, Joyce Green, Willa Grace Whitley, Kay Davis, Jean Hinton, the late George Brown, Jimmy Gordon, Wallace Hales, Jimmy Hocutt; (third row) Lawrence Coates, Harvey Murphrey, Barna Wilder, Obie Hinton (chaperone); (back row) Steve Creech, Glenn Wall, George Harris, Sidney Driver, Beryl Creech, Kenneth Hamilton, Billy Wheeler, Lelon Boykin, Bernard Thomasson, Tommy Perry, Nealy Wall and Kenneth Hinton.

F1 REBECCA NARRON

2 BETTY LOU EASON

3 BETTY LOU ANDREWS

4 PEGGY LEE

5 SALLY TURNER

F6 WILMA STRICKLAND

? LENA JOHNSON

8 NELLIE VINSON

9. SYLVIA GORDON

10. BETTY POOLE

R3:1 LAWRENCE COATES

2 HARVEY MURPHREY

3. BARNA WILDER

4. OBIE HINTON

GREGG

WALL

① Zelulon Record THUR 8 MAY 1997 Zelulon, NC

LISA AMMONS

GREGG WALL ↑

Lisa A. Wall

Lisa Ammons Wall, 33, of Clayton, died Wednesday, April 30. Funeral was Friday, May 2, at Watkins Chapel, Middlesex. Burial was in the church cemetery.

She was a special education teacher at Garner Senior High School.

Surviving: husband, Gregg Wall of Clayton; parents, Carl and Anne Ammons of Garner; sisters, Donna Moran and husband, Jeff, of Raleigh, Carla Ammons of Garner; nephew, Steven Allen; niece, Megan Moran.

Contributions may be made to Garner Senior High P.T.S.A. Lisa Ammons Wall Memorial Fund, 2101 Spring Drive, Garner 27529.

Arrangements by Bryan-Lee Funeral Home, Garner.

GREGORY SCOTT WALL, JR

① Zelulay Record THUR 8 JAN 1998 Zelulay, NC

Gregory S. Wall Jr.

Gregory Scott Wall Jr., 19, of Irmo, S.C., formerly of Clayton, died Monday, Dec. 29, 1997. Funeral was Friday, Jan. 2, at McLaurin Funeral Home chapel, Clayton. Burial was in Pinecrest Memorial Gardens.

Surviving: father and stepmother, Gregory S. and Wendy Wall of Clayton; mother and stepfather, Nancy W. and Archie Sellers of Garner; maternal grandparents, John and Ann Williams of Fuquay-Varina; paternal grandparents, Shirley and Jimmy Gordon of Clayton; sisters, Amanda Boykin of Middlesex, Camilla Brown of Newton Grove; stepbrother, Brent Sellers of Wilmington.

HAROLD B

WALL

○ Zelulon Record THUR 24 OCT 1996 Zelulon, NC

I. Bennett L. Wall

md () EVIE Hansen

A. Ada Burton wall

md () Gordon J. Rodenberg

1. Catherine Rodenberg

md () -- Rieger

2. Lynne Rodenberg

md () -- Golliber

B. Harold B. Wall

C. Bennett H. Wall

D. Elizabeth Wall

md () -- WILBURN

E. Ida Joyce Wall

F. Lewis McGinnis Wall

Ada Burton Wall Rodenberg

Ada Burton Wall Rodenberg died Wednesday, Oct. 16, in Buffalo, N.Y., after a lengthy illness. Funeral was Friday, Oct. 18, at Delaware Park Memorial Chapel in Buffalo, N.Y. A memorial service will be held at Temple Beth Or in Raleigh Monday, Oct. 28.

A native of Wake County, she was the daughter of the late Evie Harrison and Bennett L. Wall, formerly of Knightdale.

Surviving: husband, retired Lt. Col. Gordon J. Rodenberg, of Buffalo, N.Y.; daughters, Catherine R. Rieger of Raleigh, Lynne R. Golliber of New York City, N.Y.; brothers, Harold B. Wall of Raleigh, Bennett H. Wall of Athens, Ga.

She was preceded in death by sisters Elizabeth W. Wilburn and Ida Joyce Wall, and brother, Lewis McGinnis "Mack" Wall.

Memorial contributions may be made to the Breast Cancer Foundation.

○ See Reference 30 Pg 19c

I. Lucinda B. U of the William U, IV / David U sc

- A. Bernie Simmons b. New Bernside, IL
d. as infant (New Bernside, IL). (Bar-
Drake Lem. Williamston Co, IL).
- B. Freddie Simmons b. New Bernside, IL.
d. as infant. (New Bernside, IL) (Bar-
Drake Lem. Williamston Co, IL)
- C. Edward Simmons b. New Bernside, IL
d. at age 18 years (IL).
- D. Eva Simmons. b. 26 NOV 1893 (New Bern-
side, IL) d. 9 OCT 1975 (IL) (Bar- Drake Lem.
Williamston Co, IL). m. 5 MAY 1910 (ID)
Harrison Wall b. 8 AVE 1889 d. 12 JUL 1970
(Creal Springs, IL). Six children
- E. Earl Simmons. m. & had issue.

HELLEN

WALL

○ Wake Co, NC Heritage Book Family 112 Pg 140, 141

I. Sherrod Brantley, Sr

→ [1895?]

A. Sherman Brantley; Jr b 1823 d 1865 age 72

1. Nancy Frances Brantley md Garry Wall

a. Naomi Brantley Wall while teaching in
Wilson Co, NC md Delphus Evans

i. Doris Evans md Bodell Minstead

(I) Anne Minstead

(II) Vanda Minstead

ii. Donahue Evans md Lillian Allen

(I) Donnie Alan Evans

(II) Betty Jo Evans

iii. James Evans md Maylon Alford

(I) Gary Alford

(II) Linda Alford

(III) Judy Alford

(IV) Virgie Alford

iv. Frances Evans md Walter Munay, Sr

(I) Walter Munay, Jr

(II) Francis Albert Munay

b. Mark Mellon Wall md Pearl Virginia Ingold

i. Francis Wall (Mayor of Zebulon)
md Jean Flowers

(I) Beverly Wall

(II) Nancy Wall

(III) Garry Wall

ii. Erdene Wall md Herbert Wade

(I) Steve Wade

(II) Emily Wade

(III) Mark Wade

iii. Helen Wall ↑ md Irwin Finch - ^{NO} issue

HENRY OLIVER WALL, SR

○ Apex Herald THUR 20 JAN 2000 Apex, NC

I. Henry Oliver Wall, Sr ↑
m&l) Mary Womble
A. Alma Mae Wall
m&l) -- Thomas
1. Gerald Thomas

ALMA MAE THOMAS

Alma Mae Thomas, age 71 of 4565 Pittsboro Rd., Moncure, died Wednesday at UNC Hospital, Chapel Hill. Graveside services were conducted at 11 a.m. Fri. Jan. 14 at Gum Springs Baptist Church Cemetery by the Rev. Leonard Nix. Thomas was born on Sept. 1, 1927 in Sweptsonville, NC.

She was the daughter of the late Henry Oliver and Mary Womble Wall. She was a retired administrative assistant.

Thomas is survived by two sons, Gerald Thomas and Sammy Thomas both of Sanford; one daughter, Pattie T. Tripp of Sanford; one brother, Henry Wall, Jr. of Naples, Fl. and one sister, Dorothy W. Lynch of Moncure; five grandchildren, two great grandchildren. In lieu of flowers, memorials may be made to the Gum Springs Baptist Church Building Fund, 227 Gum Springs Rd. Moncure.

HERMAN

WALL

○ Zebulon Record THUR 3 FEB 2000 Zebulon, NC

I. SIDNEY THOMAS WHITAKER
M&() ALICE STRICKLAND

A. DOROTHY WHITAKER
M&() HERMAN WALL ^{TI}

Dorothy Whitaker Wall

Dorothy Whitaker Wall, 78, of Zebulon, died early Sunday morning, Jan. 30, after a lengthy illness. Funeral service was Wednesday, Feb. 2, at L. Harold Poole Funeral Service chapel, Knightdale. Burial was at Gethsemane Memorial Gardens.

She was born Dec. 6, 1921, in Wake County to the late Sidney Thomas Whitaker and Alice Strickland Whitaker. She was a retired seamstress with Devil Dog where she worked for over 43 years. She was married to the late Herman Wall who preceded her in death on May 2, 1994.

Surviving: sons, Larry Wall and his wife, Betty, and Terry B. Wall, all of Zebulon; eight grandchildren; eight great-grandchildren.

HERMAN

WALL

○ Zebulon Record THUR 5 MAY 1994 Zebulon, NC

Herman Wall

Herman Wall, 77, of Zebulon, died Monday, May 2. Funeral was 2 p.m. Wednesday, May 4, at L. Harold Poole Funeral Service, Knightdale. Burial was at Gethsemane Memorial Gardens, Zebulon.

Surviving: wife, Dorothy Whitaker Wall; sons, Herman L. Wall and Terry B. Wall, both of Zebulon; sisters, Jewel Boyette and Peggy Young, both of Garner, Penny Britt and Lorene Wollenburg, both of Yorktown, Va., Matrice Honeycutt of Archer Lodge, Myrtle Williams of Newport News, Va., Hazel Sealey of Knightdale; brothers, Joe Wall of Kenly, Bobby Wall of Archer Lodge, Lewis Wall of Knightdale; four grandchildren.

IDA JOYCE WALL

○ Zelulon Record THUR 24 OCT 1996 Zelulon, NC

I. Bennett L. Wall

md () EVIE Hansen

A. Ada Burton wall

md () Gordon J. Rodenberg

1. Catherine Rodenberg

md () -- Rieger

2. Lynne Rodenberg

md () -- Golliber

B. Harold B. Wall

C. Bennett H. Wall

D. Elizabeth wall

md () -- WILBORN

E. Ida Joyce Wall ↑

F. Lewis McGinnis Wall

Ada Burton Wall Rodenberg

Ada Burton Wall Rodenberg died Wednesday, Oct. 16, in Buffalo, N.Y., after a lengthy illness. Funeral was Friday, Oct. 18, at Delaware Park Memorial Chapel in Buffalo, N.Y. A memorial service will be held at Temple Beth Or in Raleigh Monday, Oct. 28.

A native of Wake County, she was the daughter of the late Evie Harrison and Bennett L. Wall, formerly of Knightdale.

Surviving: husband, retired Lt. Col. Gordon J. Rodenberg, of Buffalo, N.Y.; daughters, Catherine R. Rieger of Raleigh, Lynne R. Golliber of New York City, N.Y.; brothers, Harold B. Wall of Raleigh, Bennett H. Wall of Athens, Ga.

She was preceded in death by sisters Elizabeth W. Wilburn and Ida Joyce Wall, and brother, Lewis McGinnis "Mack" Wall.

Memorial contributions may be made to the Breast Cancer Foundation.

ITHEL TART WALL

DEATH CERTIFICATE OBTAINED N.C. - WAKE CO, REGISTER OF DEEDS DN 1904T2007

OFFICE OF VITAL STATISTICS

CERTIFICATE OF DEATH

1188

REGISTRATION DISTRICT NO. 92-95 REGISTRAR'S CERTIFICATE NO. 1188

1. PLACE OF DEATH a. COUNTY Wake		b. TOWNSHIP		c. LENGTH OF STAY (in 1s)		2. USUAL RESIDENCE (Where deceased lived. If institution: residence before admission) a. STATE North Carolina b. COUNTY Johnston			
d. CITY OR TOWN Raleigh		In Place of Death Within City Limits? YES <input checked="" type="checkbox"/> NO <input type="checkbox"/>		e. CITY OR TOWN Clayton		In Place of Residence In City Limits? YES <input type="checkbox"/> NO <input type="checkbox"/> On a Farm? YES <input type="checkbox"/> NO <input checked="" type="checkbox"/>			
3. FULL NAME OF (If not in hospital or institution, give street address or location) HOSPITAL OR INSTITUTION Rex Hospital				d. STREET ADDRESS or R. F. D. NO. 538 W. Second St.					
3. NAME OF DECEASED (Type or Print) Arnold Millard Batts		First Middle Last		4. DATE OF DEATH 10 31 66		Month Day Year			
5. SEX M	6. COLOR OR RACE White	7. MARRIED <input checked="" type="checkbox"/> NEVER MARRIED <input type="checkbox"/> WIDOWED <input type="checkbox"/> DIVORCED <input type="checkbox"/>		8. DATE OF BIRTH 7-17-1909		9. AGE (In years last birthday) 57		10. IF UNDER 1 YEAR IF UNDER 21 MONTHS DAYS HOURS MIN.	
10a. USUAL OCCUPATION (Give kind of work done during most of working life, even if retired) Bus Driver		10b. KIND OF BUSINESS OR INDUSTRY Trailways		11. BIRTHPLACE (State or foreign country) Virginia		12. CITIZEN OF WHAT COUNTRY? USA			
13. FATHER'S NAME George Batts			14. MOTHER'S MAIDEN NAME Estelle Pate			NAME OF HUSBAND OR WIFE Ithel Tart Wall Batts			
15. WAS DECEASED EVER IN U. S. ARMED FORCES? (Yes, no, or unknown) (If yes, give year or dates of service) Yes WW II		16. SOCIAL SECURITY NO. 240-07-8195		17. INFORMANT'S NAME AND ADDRESS Mrs. A.M. Batts 538 W. Second St., Clayton, N.C.					
18. CAUSE OF DEATH—ENTER ONLY ONE CAUSE PER LINE FOR (a), (b) and (c). PART I. DEATH WAS CAUSED BY: IMMEDIATE CAUSE (a) Disseminated carcinoma ANTECEDENT CAUSES—Conditions, if any, which gave rise to above cause (a), stating the underlying cause last. DUE TO (b) none unknown DUE TO (c) PART II. OTHER SIGNIFICANT CONDITIONS CONTRIBUTING TO DEATH BUT NOT RELATED TO TERMINAL DISEASE CONDITION GIVEN IN PART I (a)								INTERVAL BETWEEN ONSET AND DEATH 8 wks	
								19. WAS AUTOPSY PERFORMED? YES <input type="checkbox"/> NO <input type="checkbox"/>	
20a. ACCIDENT SUICIDE HOMICIDE <input type="checkbox"/> <input type="checkbox"/> <input type="checkbox"/>		20b. DESCRIBE HOW INJURY OCCURRED. (Enter nature of injury in Part I or Part II of item 18)							
20c. TIME OF INJURY MONTH, DAY, YEAR HOUR M.		20d. INJURY OCCURRED WHILE AT WORK <input type="checkbox"/> NOT WHILE AT WORK <input type="checkbox"/>		20e. PLACE OF INJURY (e.g., in or about home, farm, factory, street, office bldg., etc.)		20f. CITY OR TOWNSHIP COUNTY STATE			
21. I attended the deceased from 9/18/66, 19 to 10/31, 19 66 and last saw her/him alive on 10/31/66 19. Death occurred at 9:15 p.m. on the date stated above; and to the best of my knowledge from the causes stated.									
22a. SIGNATURE Ernest B. Pate Jr. (Doctor or title)				22b. ADDRESS Raleigh NC				22c. DATE SIGNED 11/3/66	
23a. BURIAL, CREMATION, REMOVAL (Specify) Burial		23b. DATE 11-3-66		23c. NAME OF CEMETERY OR CREMATORY Macedonia Cemetery		23d. LOCATION (City, town, or county) (State) Wake County N. C.			
24. DATE REC'D BY LOCAL NOV 8 1966		25. REGISTRAR'S SIGNATURE M.B. Bethel, M.D. JR			26. FUNERAL HOME ADDRESS Overby's Raleigh, N.C.				

I. - - BATTIS

A. GEORGE BATTIS MD (ESTELLE PATE)

1. ARNOLD MILLARD BATTIS b 17 JUL 1909 (VA)

MD (ITHEL TART WALL)

↳ classify as:

Δ ITHEL TART

Δ ITHEL TART WALL ↑

NOTE: Arnold M. Batts is Bur at midpines Cem, Wake Co, NC where his wife is shown as Geraldine M. Batts - RPA

J

ASHLEY WALL

○ FROM: Wake Treasurer Vol 27 No 1 Winter/Spring 2007-1936

" Branson's North Carolina Business Directory for 1872 -
Transcribed by HOPE BLACKFORD - (Wake County, NC parts only)

SOME ITEMS:

PROMINENT, SUBSTANTIAL AND INFLUENTIAL CITIZENS

The following are among the prominent, substantial and influential citizens of their respective townships, to whom reference should be made in a work of this character:

Historical Raleigh: With Sketches of Wake County (from 1771) and Its Important Towns ..., by Moses Neal Amis, Page 15-23, Printed 1913 [Found on GoogleBooks]

In Wake Treasurer lists were provided for 18 Townships but not for the Township of Raleigh as other records reveal lists of notable citizens.

For RPL Files separate extracts have been made for the set of 18. This one is for MARK'S CREEK TOWNSHIP

△ (Mark's Creek - M. A. Griffin, J. T. Blackwell, J. Broadwell, C. P. Bullock, J. W. Cash, R. D. Christian, G. S. Ferrell, S. D. Griffin, D. B. Harrison, M. D. Hinton, C. S. Hobgood, B. D. Honeycutt, C. T. Horton, N. F. House, W. R. Johnson, W. T. Jones, R. D. Knott, C. A. Liles, Freeman Liles, Charles Martin, A. B. Marshburn, W. R. Mattox, W. T. Roberts, R. H. Biggs, J. Ashley Wall, L. O. Nowell, R. B. Whitley, M. C. Todd, Dr. James Allen, Dr. H. P. Underhill, Dr. J. L. Moore, Dr. F. G. Gower, S. E. Garner, J. E. Scarboro, W. R. Nowell, R. H. Biggs, E. V. Richardson, J. H. Lewis, J. W. Stell, J. W. Barnes, J. W. Davis, W. J. C. Richardson, C. Z. Todd, W. E. Morris, John Duncan.

JACQUELINE MARGUERITE WALL XFD-15280

① See #16 APR 1986 Kit Ella Kuduhie to RP4

Jacqueline Marguerite Wall b 2 APR 1957

md 20 MAY 1984 (Putnam Co, GA) Raleigh Hicks

Jacqueline Marguerite Wall is dau of

Katherine Elizabeth Wilson of The Piedmont UHF/

Clairmont U. School - Margaret Della Bruner

JAMES

WALL

NORTH CAROLINA TROOPS 1861-1865 - A ROSTER VOL III INFANTRY
COMPILED BY: LOUIS H. MANARIN - N.C. OFF. OF ARCH. & HISTORY

UNIT: 1st REGIMENT N.C. STATE TROOPS PAGE(S) 233-245
BSU INF // Co G // Organized 3 JUN 1861 at Warenton, Warren Co, NC
1st, 2nd, 3rd REGTS N.C. TROOPS SERVED TOGETHER

COMPANY I "Wake Light Infantry" Organized in Wake Co, NC & enlisted 16 JUL 1861 Forestville, NC
[PG 10 OF 11]

△ THROWER, WESLEY P., Private
Resided in Wake County where he enlisted at age 23, August 6, 1861, for the war. Present or accounted for until captured, at Gettysburg, Pennsylvania, July 3, 1863. Confined at Fort Delaware, Delaware, until transferred to Point Lookout, Maryland, on October 18, 1863. Died in hospital at Point Lookout, on November 17, 1863, of "diarrhoea chronic."

△ WALL, JAMES, Private
Resided in Wake County where he listed at age 30, July 18, 1861, for the war. Present or accounted for until wounded in action at Payne's Farm, Virginia, November 27, 1863. Died in hospital at Richmond, Virginia, December 10, 1863, of gunshot wound.

△ TIPPET, L. M., Private
Resided in Wake County where he enlisted at age 17, September 9, 1862, for the war as a substitute for William B. Fowler. Died in camp at Upperville, Virginia, November 2, 1862.

WALT, GEORGE F., Private
Paroled at Greensboro on May 22 1865.

△★ TRAWICK, JAMES M., Corporal
Born in Wake County where he resided as a farmer and enlisted at age 27, July 22, 1861, for the war. Mustered in as Corporal. "Died August 9, 1862, in camp near Richmond, Virginia, from exhaustion in the Seven Days' battles around the city."

△ WATKINS, CLINTON, Private
Resided in Wake County where he enlisted at age 23, July 18, 1861, for the war. Wounded in action at Sharpsburg, Maryland, September 17, 1862, and captured and paroled near Keedysville, Maryland, September 20, 1862. Present or accounted for until captured at Spotsylvania Court House, Virginia, May 12, 1864. Confined at Point Lookout, Maryland, until transferred to Elmira, New York, August 6, 1864. Released at Elmira after taking the Oath of Allegiance on June 27, 1865.

△ UPCHURCH, CALVIN W., Corporal
Resided in Wake County where he enlisted at age 23, July 16, 1861, for the war. Mustered in as Corporal. Present or accounted for until wounded in action at Payne's Farm, Virginia, November 27, 1863. Detailed in Captain Samuel B. Water's Company, Provost Guard, Raleigh, March 10, 1864. Absent on detail through December, 1864. Admitted to hospital at Richmond, Virginia, March 1, 1865.

△ WATKINS, GASTON, Private
Resided in Wake County where he enlisted at age 19, July 18, 1861, for the war. Died at Fredericksburg, Virginia, September 30, 1861.

△★ UPCHURCH, DALLAS H., Private
Transferred from Company H, 31st Regiment N.C. Troops on March 10, 1862. Discharged on August 5, 1862, by reason of disability.

△ WATKINS, JAMES H., Private
Resided in Wake County and enlisted in Wayne County on May 3, 1862, for the war. Present or accounted for until transferred to Company K, 14th Regiment N.C. Troops (4th Regiment N.C. Volunteers), December 31, 1862.

△ UPCHURCH, JAMES W., Sergeant
Resided in Wake County where he enlisted at age 22, July 16, 1861, for the war. Mustered in as Sergeant. Present or accounted for until captured at Spotsylvania Court House, Virginia, May 12, 1864. Confined at Point Lookout, Maryland, until transferred to Elmira, New York, August 6, 1864. Paroled at Elmira and sent to James River, Virginia, for exchange on February 20, 1865. Admitted to hospital at Richmond, Virginia, February 27, 1865, and furloughed for 30 days on March 7, 1865.

△ WATKINS, KINCHEN B., Private
Resided in Wake County where he enlisted at age 22, July 18, 1861, for the war. "Deserted July 25, 1863, in Wake County."

△ WALKER, JESSE J., Private
Resided in Ashe County and enlisted in Wake County at age 28, July 15, 1862, for the war. Present or accounted for until sent home sick May-June, 1863. Reported as absent sick until September 6, 1863, when he was reported as absent without leave. Reported as absent without leave on company muster rolls through December, 1864. Roll of Honor states that he "went home on sick furlough and deserted to the enemy about March 1, 1864." Federal Provost Marshal records indicate that he "came into Federal lines Plymouth, North Carolina" and took the Oath of Allegiance at Fort Monroe, Virginia, March 14, 1864.

△ WEATHERS, J. D., Private
Resided in Wake County where he enlisted on November 7, 1863, for the war. Present or accounted for until reported on February 29-August 31, 1864, muster roll with the remark that he was "absent prisoner of war since May 12, 1864." Reported as absent prisoner through December, 1864. Roll of Honor states that he "died in prison at Elmira, New York." No Federal Provost Marshal records were found relative to his capture or confinement and death.

△ WHITFIELD, J. R., Private
Resided as a farmer in Ashe County prior to enlisting in Wake County at age 30, July 15, 1862, for the war. Discharged at Richmond, Virginia, September 3, 1862, by reason of "hernia and spinal irritation."

△ WHITFIELD, R. C., Private
Resided in Ashe County as a farmer prior to enlisting in Wake County at age 30, July 15, 1862, for the war. Discharged on September 3, 1862, by reason of "hernia."

JAMES

WALL

○ Zebulon Record FHR 20 MAY 1999 Zebulon, NC

CLEVE WILSON (F)

JAMES WALL

SANDY S WALL

Cleve Wilson Wall

Cleve Wilson Wall, 86, of Clayton, died Saturday, May 15. Funeral was Tuesday, May 18, at First Baptist Church. Burial was in Maplewood Cemetery.

She was a musician, playing the piano every day. She was a member of the Order of Eastern Star in Smithfield and First Baptist Church in Clayton.

Surviving: daughter, Margaret W. Francis of Raleigh; sons, James "Fred" and Sandy S. Wall of Zebulon, Daniel Wall of Maldras, Ore., Robert "Bucky" Wall of Seward, Alaska; eight grandchildren; two great-grandchildren.

Memorial donations may be made to the First Baptist Church Building Fund, 120 E. Whittaker St., Clayton 27520.

Arrangements by McLaurin Funeral Home Inc.

○ Zebulon Record THUR 21 SEP 1995 Zebulon, NC

I. Sam Wall

- A. Jo Ann Wall md () Jerry Gower
- B. Carolyn Wall md () Joe Gower
- C. Carl Douglas Wall, Sr md () Vicky --
- D. Thomas Howard Wall - md () Becky --
- E. James Albert Wall -
↳ friend = Brenda - -
- F. Donnie Wayne Wall, Sr.

- II Patte Lee Wall md () -- Jane
- III Neri Wall md () -- Jane
- IV Beatrice Wall md () -- Jane

Sam Wall
Sam Wall, 87, of Knightdale, died Saturday, Sept. 16. Funeral was Monday, Sept. 18, at Bethlehem Baptist Church. Burial was in the church cemetery.

He was a retired farmer.

Surviving: daughters, JoAnn W.

Gower and husband, Jerry, of Zebulon, Carolyn W. Gower and husband, Joe, of Knightdale; sons, Carl Douglas Wall Sr. and wife, Vicky, of Knightdale, Thomas Howard Wall of wife, Becky, of Knightdale, James Albert Wall and special friend, Brenda, of Knightdale, Donnie Wayne Wall Sr. of Knightdale; sisters, Pattie Lee W. Jones and Doris W. Jones, both of Knightdale, Beatrice W. Jones of Wendell; 15 grandchildren; 10 great-grandchildren.

Arrangements by L. Harold Poole Funeral Service.

JAMES ELBERT WALL

① The Zebulon Record 29 MAY 1986 Zebulon, NC

James Elbert Wall

James Elbert Wall, 66, of Zebulon, a retail furniture salesman, died Thursday, May 22. Funeral was Saturday morning at Zebulon United Methodist Church. Burial was in Gethsemane Memorial Gardens.

Surviving: wife, Mrs. Eunice Ward Wall; daughters, Mrs. Diane Gordon and Mrs. Wanda Pell, both of Raleigh; sisters, Mrs. Lillian Overman of Lucama, Mrs. Louise Wench of Laurinburg, Mrs. Joyce Allen of Smithfield; brothers, Phelbert Wall of Oriental, Edward Wall of Selma, Lacy Wall of Smithfield, Jimmy Wall of Thomasville.

JAMES F

WALL

① Zebulon Record THUR 16 DEC 1993 Zebulon, NC

Marine Pvt. Mason Wall, son of James F. and Sandra J. Wall of Zebulon, recently completed recruit training.

During the training cycle at Marine Corps Recruit Depot, Parris Island, S.C., recruits are taught the basics of battlefield survival, introduced to typical military daily routine, and per-

sonal and professional standards.

All recruits participate in an active physical conditioning program and gain proficiency in a variety of military skills including first aid, rifle marksmanship and close-order drill. Teamwork and self-discipline are emphasized throughout the cycle.

The 1993 graduate of Clayton High School joined the Marine Corps in June.

JENNY

WALL

XID-60695

○ Input from Email 31 DEC 2010 Lama Melissa Wall & RPA

I. JUBAL U, I-Head of Clan

A. STEPHEN U

1. BENJAMIN U

G. CHARLIE H U

1. EDWARD D U b OCT 1873 () d JUL 1981

MD () & LENA M. HORST b ABOUT 1892 () d 1987 (RALEIGH, NC) (BORN - PLEASANT GROVE BAPT CH CHUR, FURQUAY, VAHENA, NC)

2 (I) ADA RUTNA

MD () LAURIE WALL

(A) - - WALL (M) d 28 DEC 1940 (JOHNSTON CO, NC)

- △ (B) 1- Raymond Edward Wall b. 11/3/1943 d. 11/29/2010 (my dad)
- △ married Barbara Jean Goodwin - divorced 1978 (my mom)
- △ married Barbara ?????? - divorced 1991
- △ married Jackie Currin - divorced 1996
- △ married Alison Wren
- △ 1. Angela Jean Wall b. 5/27/1961
- △ 2. Laura Melissa Wall McMahel b. 8/16/1963 (me)

- △ (C) 2- Johnny Frederick Wall b. 6/7/194? d. 6/7/2001
- △ married Linda Reeves Wall
- △ 1. Jenny Wall Tart

- △ (D) 3- Rebecca Lynn Wall b. 8/5/1957
- △ married Steve Alan Satterwhite 1977
- △ 1. Tori Alan Satterwhite b. 1978 (nc state alum)
- △ 2. Christopher Satterwhite b. 1983 d. 1983 (only lived a few hours)
- △ 3. Tyler Edward Satterwhite b. 1987 (currently serving in US Navy)

JESSE

WALL

① From Wake Treasures Vol 3 No 2 (SUMMER 1993)
Pg 43 - In an article entitled "The Genesis
of Wake County"; by Marshall DeJamey Haywood

In 1835 and again in 1841 the United States Government published lists of soldiers of the Revolution who were pensioned for services in that war. At the risk of being tedious, I give the Wake County lists in full. Persons desiring a statement of the war record of any veteran herein named can obtain the same free of charge by addressing a request therefore to the Commissioner of Pensions, at Washington City. Except when other wise designated, persons mentioned were privates in the service of North Carolina. Some of the names are spelled differently on the two lists, and these variations I have indicated below. The list published in 1835 was as follows: Berthett ALLEN, James ADAMS, Philip ADAMS, James AMES, John AMOS, Christopher BABB, James BROWN, Jesse BRYANT (Virginia), William BURTON (or William H. BURTON), Jacob BYRUM, Benjamin CARPENTER, James CHRISTIAN 2nd, William CLIFTON, George COLE, Robert DODD, Reuben EVANS, John GREEN, Jesse HARRIS (or HORRIS), James HUGHES (Virginia), Thomas JINKS (Corporal), Francis JONES, Vincent KING, Joshua LYNCH, David MABRY, Jesse MANUEL, John MARR, Shadrach MEDLIN, Naaman MILLS, James NANCE, senior (Virginia), Jesse OSBORN, Drury PITTIFORD (Virginia), William POLK (Major), Elisha POPE (Virginia), Frederick RIGSBY (or RIGSBEE), Thomas ROSS, John RHODES, Aaron ROBERTS, Robert SNEED (Virginia), Joseph SHAW (Pennsylvania), Isaac SMITH, Samuel STANDEFORD (Virginia), Samuel SCARBOROUGH, senior, (Virginia), Jonathan SMITH, senior (Captain), John SHERRON, John SWENNEY, William TATE, Nathan UPCHURCH, William WILDER, Burrell (or Burwell) WHITEHEAD, John WALKER, John WILLIAMS, and Jesse WALL. In addition to the above, the list of 1841 gives the following names, without indicating rank, or State in which they served: James HARWARD, Thomas HOLLAND, Richard PIPEN, William SLEDD, Rufus WILLIE, and William WOOD. Some of these veterans were dead before lists were published. Joel TERRELL, whose name also appears on the pension roll of 1835, appears to have rendered his military service in the United States Army after the Revolution - possibly in the War of 1812.

○ Zebulon Record THUR 21 SEP 1995 Zebulon, NC

I. Sam Wall

- A. Jo Ann Wall ↑ md () Jerry Gower
 - B. Carolyn Wall md () Joe Gower
 - C. Carl Douglas Wall, Sr md () Vicky --
 - D. Thomas Howard Wall - md () Becky --
 - E. James Albert wall -
↳ friend = Brenda - -
 - F. Donnie Wayne Wall, Sr.
- II Patie Lee Wall md () -- Jane
 - III Doris Wall md () -- Jane
 - IV Beatrice Wall md () -- Jane

Sam Wall
Sam Wall, 87, of Knightdale, died Saturday, Sept. 16. Funeral was Monday, Sept. 18, at Bethlehem Baptist Church. Burial was in the church cemetery.

He was a retired farmer.
Surviving: daughters, JoAnn W. Gower and husband, Jerry, of Zebulon, Carolyn W. Gower and husband, Joe, of Knightdale; sons, Carl Douglas Wall Sr. and wife, Vicky, of Knightdale; Thomas Howard Wall of wife, Becky, of Knightdale, James Albert Wall and special friend, Brenda, of Knightdale, Donnie Wayne Wall Sr. of Knightdale; sisters, Pattie Lee W. Jones and Doris W. Jones, both of Knightdale, Beatrice W. Jones of Wendell; 15 grandchildren; 10 great-grandchildren.

Arrangements by L. Harold Poole Funeral Service.

JOHN

ASHTON WALL

○ The Zebulon Record THUR 31 OCT 1991 Zebulon, NC

John A. Wall

John Ashton Wall, 80, of Durham, died Sunday, Oct. 20. Funeral service was 2 p.m. Wednesday, Oct. 23, at Gorman Baptist Church. Burial was at the White Oak Baptist Church cemetery in Archer Lodge.

Surviving: son, John Alf Wall of Durham; brother, Rand Wall of Durham; sister, Mozelle Blinson of Archer Lodge; one grandson.

JOHN B. WALL, SR

XID-152²⁹~~00~~

① see for 16 APR 1986 Kit Ella Kuduher to R04

John B. Wall, Sr b 27 SEP 1918 (Eatonton, Putnam
Co, GA). mtd 22 MAY 1956 Katherine Elizabeth Wilson
b 17 JUN 1932. of the Richard III / Clarence
Subdan - Margaret Della Bronson.

JOHN B.

WALL, JR

XID-15283

① see let 16 APR 1986 let Ella Kuduku ~~to~~ R P 4
John B. Wall, Jr b. 29 MAY 1961 in son
of Katherine Elizabeth Wilson of the
Richard III / Clarence II Sudan -
Margaret Della Brassant.

○ Input from Email 31 DEC 2010 Laura Melissa Wall & RPA

I. JUBAL U, P-Head of Clan

A. STEPHEN U

I. BENJAMIN U

G. CHARLIE H U

1. EDWARD D U b OCT 1873 () d JUL 1981

MD () & ENAM. HURST b ABOUT 1892 () d 1987 (RALEIGH, NC) (BORN - PLEASANT GROVE BAPT CH CH, FOUQUAY, VAMINA, NC)

Δ (E) ADA RUTNA

Δ MD () LAURIE WALL

(A) - - WALL (M) d 28 DEC 1940 (JOHNSTON CO, NC)

Δ (B) 1. Raymond Edward Wall b. 11/3/1943 d. 11/29/2010 (my dad)
married Barbara Jean Goodwin - divorced 1978 (my mom)
Δ married Barbara ?????? - divorced 1991
Δ married Jackie Currin - divorced 1996
Δ married Alison Wren

Δ 1. Angela Jean Wall b. 5/27/1961
Δ 2. Laura Melissa Wall McMahel b. 8/16/1963 (me)

Δ (C) 2. Johnny Frederick Wall b. 6/7/194? d. 6/7/2001
married Linda Reeves Wall
Δ 1. Jenny Wall Tart

Δ (D) 3. Rebecca Lynn Wall b. 8/5/1957
married Steve Alan Satterwhite 1977
Δ 1. Tori Alan Satterwhite b. 1978 (nc state alum)
Δ 2. Christopher Satterwhite b. 1983 d. 1983 (only lived a few hours)
Δ 3. Tyler Edward Satterwhite b. 1987 (currently serving in US Navy)

○ In a set of 7 emails (A-G) on 26 AUG 2013 Laura melissa wall sent RPA 7 family photos as shown below. Copies have been placed in the profiles of the Ten family members portrayed

I. Edward D. U [s/o Charles H. U of the Julia U, I / Stephen U Subdan - Benjamin U Line] m/c LENA MAE HURST - [B] [C] [G]

- A. EDNA U [D] [G]
- △ 1. EVA LAINE BAGWELL [E] [F]
- △ 2. JOHNNY FREDERICK WALL [E] [F]
- B. JOHN HOWARD U [G]
- C. ADA RUTH U [A] [G]
- M/C LAURIE EDWARD WALL [A] [G]
- △ 1. RAYMOND EDWARD WALL [D] [E] [F] [G]
- D. DORIS LEE U [D]
- △ CHARLES HERBERT U, SR [C]

Eva Laine Bagwell (Edna U Bagwell), Raymond E Wall

and Johnny F Wall (Ada Ruth U Wall) - prob around 1955

PHOTO 5 [E]



○ In a set of 7 emails (A-G) on 26 AUG 2013 Laura Melissa Wall sent RPA 7 family photos as shown below. Copies have been placed in the Briefcase of the Ten family members portrayed

I. Edward D.U [3/6 Charles H.U of the Jubel U, I/ Stephen U Sublan - Benjamin U Line] MAL) LENA MAE HURST - [B] [C] [G]

A. EDNA U

△ 1. EVA LAINE BAGWELL

[D] [G]

△ 2. JOHNNY FREDERICK WALL

[E] [F]

[E] [F]

B. JOHN HOWARD U

[G]

C. ADA RUTH U

[A] [E]

MDC? LAURIE EDWARD WALL [A] [E]

△ 1. RAYMOND EDWARD WALL

[D] [E] [F] [G]

D. DORIS LEE U

[D]

△ CHARLES HERBERT U, SR

[C]

□

□

□

Raymond Wall (kneeling), Johnny F Wall (Ada Ruth U W) and

Eva Laine Bagwell (Edna U B) prob around 1950 or 51

PHOTO 6 [F]

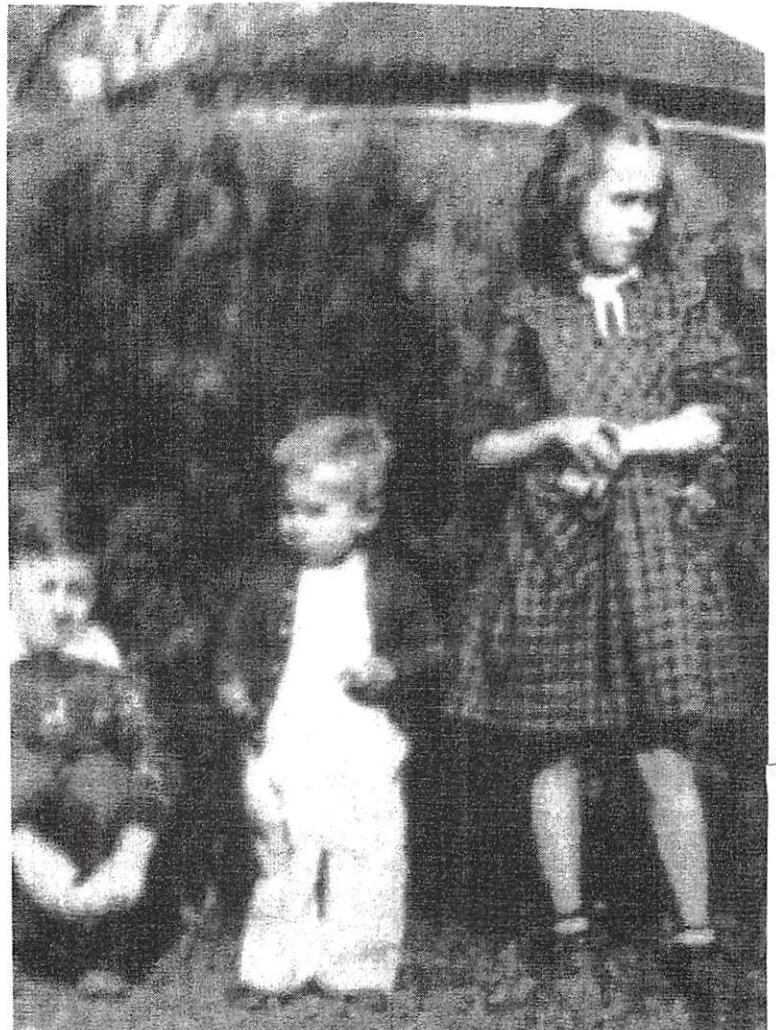

JOSEPH

WALL

ESTATE INVENTORY/SALE FOR ESTATE OF JAMES U, VII
(S/o RICHARD U, III) WHO DIED IN WAKE CO, NC - ITEMS
SOLD 17 JAN 1856 BY KEARNEY U, EXECUTOR - FROM
CARLA JONES TO RPA 29 OCT 2006 - COPY IN BDOFILES
OF CARLA JONES & JAMES U, VII. - 32 LOTS SOLD
- NONE OF SPECIAL SIGNIFICANCE - PURCHASERS - &
NUMBER OF ITEMS PURCHASED:

*HARRY BAKER 1

CHURCHWELL ALFORD 1

SIDNEY PERRY - 4

ALPHEUS PRIVETTE - 6

NATHAN PEARCE 1

WILLIAM BAKER 1

LITTLETON PRIVETTE - 2

JEFFERSON RICHARDS 1

ROBERTSON STRICKLAND 1

WILLIFORD GAY 1

PRESLEY I. PHILLIPS 1

JAMES REDFORD 1

ACRIL PEARCE - 2

LITTLE BERRY JOHNSON 1

CRUDUP MITCHELL 1

THOMAS G. RILEY 1

JOSEPH WALL 3

SAMUEL N. HOOD 1

JOSEPH WILKS 1

PHILIP PEARCE 1

*NOTE: The name is clearly written as HARRY BAKER - However,
I will cross-reference as HENRY BAKER as HENRY was a
favorite middle name in the Bailey Family - RPA

JOSHUA GREY WALL

○ See It's 16 JUL 2005 Mark Ellis Ray to RPU

RAY

I. Carey Duncan Ray of the Nathan Ray / formerly Rose Ray Sudan - Bushner Ray Inc.

A. Carey Daryle Ray

1. Pamela Michelle Ray b 14 SEP 1982 (Wahl Medical Hospital, Raleigh, NC) md (Gorman Baptist Church, Durham, NC). Joshua Grey Wall b 16 SEP 1981 (Durham Regional Hospital, Durham, NC) - NO issue.

JULIANNA

WALL

OBITUARY DOWNLOAD BY JENNA LANE U FOR RPU

Paper: News & Observer, The (Raleigh, NC)
Deceased: Winnie Belle Brantley
Date: August 31, 2006

NOV. 4, 1904 AUG. 30, 2006

PILOT - Winnie Belle Bunn Brantley, 101, of 4843 Old US 64 Hwy, the Pilot Community, went to be with her Lord early Wednesday morning at her home surrounded by her family. She was affectionately known as "Mama" and "MahMah".

She was one of 11 children born in Franklin County to William Miley Bunn and Mattie Upchurch Bunn. She attended Western Carolina, Wake Forest College, graduating from East Carolina Teachers College obtaining her degree in Education in 1930. She taught in the public schools of Franklin County for several years. She was the matriarch of her family providing wisdom and strength through her determination and courage, her beautiful smile and her love for Jesus. She enjoyed quilting, gardening, cooking and treating every child as her own. Through her years, she has been an active member of Pilot Baptist Church as a Sunday school teacher and her devotion to several committees.

She was preceded in death by her husband, William Avon Brantley; sons, Carroll Jackson Brantley and Edwin Allen Brantley, Sr.; sisters, Ona Williams, Pearl Smith, Dovie Upchurch, Katie Moore, Zelma Gray Denton, Harriet Todd; brothers, Troy, Hubert, Domie and Oliver Bunn.

A celebration of her life will be held 11 a.m. Saturday at the Pilot Baptist Church. Burial in the Stallings Cemetery at Pilot Baptist Church.

She is survived by her son and daughter-in-law, Avon Gerald Brantley and Laura Hinnant Brantley of Clayton, daughter-in-law, Judy P. Brantley of Pilot; grandchildren, Edwin Allen Brantley, Jr. of Pilot, Judeane B. Lewis and husband, Lynn of Pilot, Jay Carroll Brantley and wife, Glenda of Rocky Mount, and Bobby Gerald Brantley of Pilot; great-grandchildren, Lindsay Patterson and husband, Jason of Pilot, Caleb Lewis of Pilot, Hunter Brantley of Stem, Savannah, Julianna, and Sara-Grace Wall all of Youngsville; special niece, Alice Perry of Pilot; special caregivers, Mary Johnson and Brenda Cunitz; numerous nieces and nephews.

In lieu of flowers the family suggests memorials be made to Pilot Baptist Church Building Fund, 8103 NC 39 S, Zebulon, NC 27597; or Tar Heel Home Health, 74 Wheaton Ave., Youngsville, NC 27596; or Louisburg Senior Center, 127 Shannon Village, Louisburg, NC 27549.

The family will receive friends 7:00-8:30 p.m. Friday at the Pilot Baptist Church, 8103 NC 39 S., Zebulon and other times at the home.

Arrangements by Strickland Funeral Home, Wendell. I - - 4

Section: Obit
Page: B8
Copyright (c) 2006 The News and Observer

Delta A. Mattie U
Delta ma() William Miley Bunn

- Grandchildren:
1. Winnie Belle Bunn
2. Judeane Brantley
3. Jay Carroll Brantley
4. Bobby Gerald Brantley
5. Caleb Lewis
6. Hunter Brantley
7. Savannah Wall
8. Julianna Wall
9. Sara-Grace Wall
10. Edwin Allen Brantley, Jr.
11. Edwin Allen Brantley, Sr.
12. Ona Bunn
13. Pearl Bunn
14. Dovie Bunn
15. Zelma Gray Bunn
16. Harriet Bunn
17. Troy Bunn
18. Hubert Bunn
19. Domie Bunn
20. Oliver Bunn
21. Avon Gerald Bunn
22. Laura Hinnant Bunn
23. Lynn Lewis
24. Glenda
25. Jason Patterson
26. Lisa Lewis
27. Nancy Brantley
28. Carroll Jackson Brantley
29. Edwin Allen Brantley, Sr.
30. E.A.B., Jr.
31. William Avon Brantley
32. William Miley Bunn
33. Mattie Upchurch Bunn
34. Pearl Bunn
35. Dovie Bunn
36. Zelma Gray Bunn
37. Harriet Bunn
38. Edwin Allen Brantley, Jr.
39. Edwin Allen Brantley, Sr.
40. Ona Bunn
41. Pearl Bunn
42. Dovie Bunn
43. Zelma Gray Bunn
44. Harriet Bunn
45. William Avon Brantley
46. William Miley Bunn
47. Mattie Upchurch Bunn

JULIANA

WALL

○ Family Relationships Derived from Obituary of Winnie Belle Bunn who died 30 AUG 2006 & from RPU Profiles
* = SIBLINGS

I. Matie Antelia U D/O William Easton U of the Richard U, III /
Buckley U Subdon - Ambrose A man U^{*} Line - md her
2nd cousin. William Miley Bunn s/o Clara A m Alfred
of the Richard U, III / Buckley U Subdon - Martha M. U^{*} Line
A. ZELMA GRAY BUNN (F) d before 30 AUG 2006 md () -- DENTON
B. OLIVER BUNN d before 30 AUG 2006

C. WENNIE BELLE BUNN b 4 NOV 1904 d 30 AUG 2006 (Pilot,
Franklin Co, NC) (Bm - Pilot Bapt Church Cem, Pilot, NC)
md () WILLIAM AVON BRANTLEY d before 30 AUG 2006

OTHER
GRAND-
CHILDREN

1. AVON GERALD BRANTLEY MD () LAURA HEUNANT
- They live in Clayton, NC
2. CARROLL JACKSON BRANTLEY d before 30 AUG 2006
3. EDWIN ALLEN BRANTLEY, SR d before 30 AUG 2006
md () JUDY P. - She resides in Pilot, NC

i. LINDSAY
-
md ()
JAMES PATTERSON
lives Pilot, NC

a. Edwin Allen Brantley, Jr md () JOY LYNETTE
NOWELL - They live in Pilot, NC

ii. HUNTER } lives
BRANTLEY } STEM

b. Judeane Brantley md () Lynn Lewis - lives
Pilot, NC
i. Caleb Lewis

iii. SAVANNAH
WALL

c. JAY Carol Brantley md () GLENDA - lives
Rocky Mt, NC

iv. JULIANA
WALL

d. BOBBY Gerald Brantley - lives Pilot, NC

v. SARA-GRACE
WALL

live
YOUNGVILLE, NC

Special Note = ALICE PERRY - of Pilot, NC

○ See Reference 39 Pg 19 E

I. Lucinda B. U of the William U, IV / David U SC

A. Eva Simmons

1. Donald Wall

a. Donald Ray Wall h FL
md Jennie —

b. Sherrie Wall h FL
md Scott Hankins

i. Brandon Hankins

c. Kathy Wall h FL
md 21 AUG 1982 Jeff Owens

i. Shawn Owens

d. Deanne Wall. h FL

○ See Reference 30 Page 19C

I. Luanda B. W. - of the William W, III / David W &

A. Eva Simmons

1. Zelda Wall b 29 OCT 1911 (Williamson Co, IL)
d 22 DEC 1916 (Williamson, IL)
2. Lorene Wall b 4 JUN 1914 (Williamson Co, IL)
md Omer Nielsen b IL
Two children
3. Lewis Wall b 13 JUL 1918 (Williamson Co, IL)
md Ardell Reeder
Three children
4. Beulah Wall b 10 MAY 1923 (Williamson Co, IL) md 28 JUN 1939 (IL)
Somell Croats b IL
Two children
5. Kenneth Wall b 28 NOV 1925
(Williamson Co, IL)
md Kathryn Reinholt
Four children
6. Donald Wall b 11 NOV 1932
(Williamson Co, IL)
md Aften McCormick
md in IL
Four children

○ See Reference 39 Pg 19E

I. Lorinda B. U of ~~the~~ William U, IV / David U Sr.

A. Eva Summerville

1. Kenneth Wall

a. Kenneth Wade Wall h IL

Md Martie Sears.

Two sons

b. Brenda Wall h IL

Md Ronald Sauer

c. Dianne Wall h IL

Md Kenneth Garratt

i. Devin Garratt h IL

ii. Chad Garratt h IL

iii. — Garratt h IL

d. Richard Keith Wall h IL

Md —

i. Tyler Wall h JUN 1981 (IL)

d 8 DEC 1981 (IL)

ii Marie Wall h 30 SEP 1983

KIM

WALL

① Zelulon David THUR 27 AUG 1998 Zelulon, NC

KIM WALL ↑

TRACY WALL

CARL PULLEY

Births

Edward and Kim Pulley of Wendell announce the July 14 birth of their daughter, Tracey Jewel.

She weighed 8 pounds, 11 ounces, and was 21 inches long.

The mother is the former Kim

Wall of Wendell.

The maternal grandparents are Tracy and Linda Wall of Wendell.

The paternal grandparents are Carl and Brenda Pulley of Knightdale.

○ See Reference 30 Pg 19 D

I. Lucinda B. U of the Williams U, IV / David asc

A. Eva Simmons

1. Janie Wall

a. Larry Wall to IL

md Beverly Mayhem to IL

i. Claudia Wall to IL.

md Kevin Keys.

b. Terry Wall to IL

md Carol Powell

i. Kimberly Wall to IL

c. Ruby Wall to IL

md Donna Johnson

i. Michael Wall to IL.

LARRY

WALL

○ Zebulon Record THUR 30 OCT 1996 Zebulon, NC

- I. Otis wall, Sr
 md () Nancy G —
- A. Otis wall, Jr
 md () Linda Erwin ←
- B. Larry wall ↑
 md () Elfreda —

X. — — Erwin
 md () Lucy B —

Otis Wall Jr.

Otis Wall Jr. of Raleigh died Wednesday, Sept. 25. Funeral was Monday, Sept. 30, at First Baptist Church.

Surviving: wife, Linda E. Wall of Cary; mother, Nancy G. Wall of Raleigh; brother and sister-in-law, Larry and Elfreda Wall of Zebulon; mother-in-law, Lucy B. Erwin of Greensboro; a host of other relatives and friends.

Arrangements by Lea Funeral Home.

○ See Reference 30 Pg 19 D

I. Lucinda B. U of the Williams U, IV / David asc

A. Eva Simmons

1. Janie Wall

a. Larry Wall ↑ to IL

md Beverly Mayhem to IL

i. Claudia Wall to IL.

md Kevin Keys.

b. Terry Wall to IL

md Carol Powell

i. Kimberly Wall to IL

c. Ricky Wall to IL

md Donna Johnson

i. Michael Wall to IL.

○ See Bufile of Doris U (XID-14830) who d 16 NOV 1996
 [STEPHEN U - RPY 31 DEC 2010]

I. Edward D. U of the Jubal U Calvin U Subclass - Benjamin U line.

A. Doris U b about 1925(?) d 16 NOV 1996 (Wake Co, NC) md () -- RPY

1. Marc Ray - living in Fuquay-Varina as of 16 NOV 1996
 md () Minda - -

a. Michael Ray b about 1983
 b. Melissa Ray b about 1987

B. Ruth U - d before 9 AUG 1993

md () LAURIE WALL (M) - living in Fuquay-Varina, NC
 as of 16 NOV 1996

Doris U was killed in an auto accident on Lake Wheeler Rd in Wake Co, NC. Her grandchildren Michael Ray and Melissa Ray were with her and were injured but their life was not threatened.

LAURIE EDWARD WALL (2) XID-41005

Pleasant Grove Baptist Ch...
Fuquay-Varina
Wake County
North Carolina, USA

RPU DOWNLOAD-29 AUG 2013

Wall, Ada Ruth ^{file} 22029735
b. Feb. 21, 1919 d. Sep. 30, 1992

- NEE ADA RUTH U

Wall, Laurie ^{file} 22029743
b. Jul. 30, 1918 d. Apr. 22, 1998

Δ I. ROM WALL b 1877

Δ A. LAURIE EDWARD WALL

Δ MD () ADA RUTH U

D/O EDWARD D. U

O F THE SUBCLAN I/
STEPHEN U SUBCLAN

○ 1940 CENSUS - NC
JOHNSTON CO
CLEVELAND TWP

<u>Rom Wall</u> HD	1877	63
<u>L Edward Wall</u> SON	1919	21
<u>Bessie Wall</u> DAK	1922	18
<u>Mary Lee Wall</u> DAK	1924	16
<u>Dasid Wall</u> SON	1926	14
<u>Clara G Wall</u> DAK	1928	12
<u>Edward M Wall</u> SON	1929	11
<u>Robert B Wall</u> SON	1932	8
<u>Shelby Ann Wall</u> DAK	1935	
<u>Ruth Wall</u> DIL	1920	20

Laurie Edward Wall

③

XJD-41005

○ Input from Email 31 DEC 2010 Laura Melissa Wall & RPA

I. JUBAL U, P-Head of clan

A. STEPHEN U

I. BENJAMIN U

G. CHARLIE H U

1. EDWARD D U b OCT 1873 () d JUL 1981

MD () & LENA M. HONST b ABOUT 1892 () d 1987 (RALEIGH, NC) (BORN - PLEASANT GROVE BAPT CH CHUR, FURQUAY, VAHENA, NC)

△ (E) ADA RUTNA

△ MD () LAURIE WALL

(A) - - WALL (M) d 28 DEC 1940 (JOHNSTON CO, NC)

△ (B) 1- Raymond Edward Wall b. 11/3/1943 d. 11/29/2010 (my dad)

△ married Barbara Jean Goodwin - divorced 1978 (my mom)

△ married Barbara ????? - divorced 1991

△ married Jackie Currin - divorced 1996

△ married Alison Wren

△ 1. Angela Jean Wall b. 5/27/1961

△ 2. Laura Melissa Wall McMahel b. 8/16/1963 (me)

△ (C) 2- Johnny Frederick Wall b. 6/7/194? d. 6/7/2001

△ married Linda Reeves Wall

△ 1. Jenny Wall Tart

△ (D) 3- Rebecca Lynn Wall b. 8/5/1957

△ married Steve Alan Satterwhite 1977

△ 1. Tori Alan Satterwhite b. 1978 (nc state alum)

△ 2. Christopher Satterwhite b. 1983 d. 1983 (only lived a few hours)

△ 3. Tyler Edward Satterwhite b. 1987 (currently serving in US Navy)

Laurie Edward

WALL

(4)

XIR-41005

① NC MARRIAGES

Edna Ruth Upchurch

North Carolina
Marriages, 1759-1979

birth: 1918

marriage: 20 Nov 1937 Swift Creek Twp., Wake,
North Carolina

spouse: Laura Edwards
Wall

② RPU NOTE 26 AUG 2013

I suspect ① above is in error:

- That Edna Ruth U. -> Ada Ruth U. XIR-1483

- That Laura Edwards Wall -> Laurie Edward Wall

→ D/O EDWARD P. U. of the
Julius U. I. Stephens & Subclass
CS-15

LAURIE

WALL

⑤

MOT=UPCHURCH

○ NC BIRTHS - 5 SEP 2005 - PETERSON - JOHNSTON CO 1917-1971
PART 3

Powell	1 Sep 1917	Male	Johnston	Mallie POWELL	Zellie Upchurch
Annie Catherine Nordon	1920	Female	Johnston	Earnest C NORDON	Nannie Upchurch
Creech	25 Feb 1924	Female	Johnston	Chas W CREECH	Flonnie Upchurch
Bettie Lou Johnson	21 Sep 1929	Female	Johnston	Haywood JOHNSON	Pool Upchurch
Helen Flowers Fuller	1933	Female	Johnston	Coy Wayne FULLER	Sudie Hellen Upchurch
Tuskie Fuller	1922	Female	Johnston	Coy W FULLER	Sudie Upchurch
Holmes	1931	Male	Johnston	James Leats HOLMES	Leary Mildred Upchurch
Wilma Gene Lee	18 Jun 1932	Female	Johnston	Daniel LEE	Dora Mae Upchurch
Emma Marcia Singletary	4 Oct 1934	Female	Johnston	I D SINGLETARY	Lucy Emma Upchurch
Lee	24 Apr 1936	Male	Johnston	Daniel LEE	Dora Mae Upchurch
Lee	14 Oct 1938	Male	Johnston	James Thomas LEE	Mary Upchurch
Charles Edward Holmes Jr.	1939	Female	Johnston	Charles Edward HOLMES, SR	Espy Mae Upchurch
Wall	28 Dec 1940	Male	Johnston	Laurie WALL ↑	Ruth Upchurch
Peggy Ann Eason	25 May 1934	Female	Johnston	George Thurman EASON	Ruby Vera Upchurch
Muriel Upchurch Corbitt	20 Nov 1949	Female	Johnston	James Nicholson CORBITT	Muriel Upchurch
Don Lee Stewart	6 Dec 1950	Male	Johnston	Otha Ray STEWART	Leona Mae Upchurch
Cecil Carol Lee	25 May 1950	Male	Johnston	Daniel LEE	Dora Mae Upchurch
Cornelia Lynn Lee	27 Nov 1945	Female	Johnston	Daniel LEE	Dora Upchurch
Silver	9 Oct 1950	Female	Johnston	James Otis SILVER	Ruth Mae Upchurch
Silver	9 Oct 1950	Female	Johnston	James Otis SILVER	Ruth Mae Upchurch
Larry James Silver	14 Jul 1952	Male	Johnston	James Otis SILVER	Ruthie Mae Upchurch
James Conway Godwin	22 Jun 1953	Male	Johnston	James Wilson GODWIN	Peggy Lou Upchurch
Sherrill Hooks Johnson Jr.	8 Aug 1954	Male	Johnston	Sherrill Hooks JOHNSON, SR	Shirley Teresa Upchurch
Deborah Lee West	28 Mar 1955	Female	Johnston	John William WEST	Kathleen Ann Upchurch
Ronnie William West	28 Mar 1955	Male	Johnston	John William WEST	Kathleen Ann Upchurch
Mark Whitfield Price	28 Mar 1957	Male	Johnston	Cecil Whitfield PRICE	Ann Hasiltine Upchurch
Strickland	8 Jun 1960	Female	Johnston	Henry Earl STRICKLAND, SR	Janice Faye Upchurch
Henry Earl Strickland Jr.	16 Oct 1956	Male	Johnston	Henry Earl STRICKLAND, SR	Janice Fay Upchurch
Kimberly Joy Lee	28 Sep 1961	Female	Johnston	Barbara Lee Massengill	Shelton Upchurch
Sarah Jo Poindexter	1 Sep 1964	Female	Johnston	Vernon Clayton POINDEXTER	Sandra Rosalie Upchurch
Stephanie Lynne Poindexter	15 Sep 1961	Female	Johnston	Vernon Clayton POINDEXTER	Sandra Rosalie Upchurch
John Richard Bynum	16 Oct 1965	Male	Johnston	James Hilliard BYNUM	Patricia Ann Upchurch
Lonnie Lee Upchurch	31 Jul 1971	Male	Johnston	Lonnie Jackson	Vivian Anne Upchurch

○ In a set of 7 emails (A-G) on 26 AUG 2013 Laura melissa wall sent RPH 7 family photos as shown below. Copies have been placed in the Briefcase of the 7 family members portrayed

I. Edward D. U [s/o Charles H. U of the Jubel U, I / Stephen U Subolan - Benjamin U Line] m/c LENA MAE HURST - [B] [C] [G]

△ A. EDNA U

1. EVA LAINE BAGWELL

2. SONNY FREDERICK WALL

△ B. JOHN HOWARD U

△ C. ADA RUTH U

△ L M/C LAURIE EDWARD WALL

△ I. RAYMOND EDWARD WALL

D. DORIS LEE U

△ L CHARLES HERBERT U, SR

[D] [G]

[E] [F]

[E] [F]

[G]

[A] [G]

[A] [E]

[D] [E] [F] [G]

[D]

[C]

Left to right: Raymond E Wall, Laurie E Wall, Ada Ruth U W, Howard Upchurch, Lina Hurst U, Edna U bagwell - 1942

PHOTO 7

[G]



[]

[]

[]

[]

[]

[]

In a set of 7 emails (A-G) on 26 AUG 2013 Laura melissa wall sent RPH 7 family photos as shown below. Copies have been placed in the Briefcase of the Ten family members portrayed

I. Edward D. U [to Charles H. U of the Jubel U, I / Stephen U Subdan - Benjamin U Line] MAL) LENA MAE HURST - [D] [C] [G]

A. EDNA U

1. EVA LAINE BAERWEL

2. SONNY FREDERICK WALL

B. JOHN HOWARD U

C. ADA RUTH U

MDC) LAURIE EDWARD WALL

1. RAYMOND EDWARD WALL

D. DORIS LEE U

E. CHARLES HERBERT U, SR

[D] [G]

[E] [F]

[E] [F]

[G]

[A] [G]

[A] [E]

[D] [E] [F] [G]

[D]

[C]

Ada Ruth Upchurch and Laurie W Wall 'courtin' in around 1938 or 39

[]

[]

PHOTO 1 [A]



LEAH BLANCH WALL

① See Family Chart rec'd 27 JAN 1981 from Robert
Ivan U. Miller Wall and Sarah Margaret McCall.
Their dau Leah Blanch Wall ♀ b 1890 and William
Argo Brown b 30 SEP 1878. Their dau Margaret
B. Brown b 17 AUG 1923 and Robert Ivan U.
of the Moore/Murray U + Walters/Burton U
Subclans.

○ From Itg 26 MAR 1996 lsa Ra Ad RPM

I. John W, III - Head of Clan

A. Samuel W

i. Jonathan W

a. Marcus Lafayette W

i. James Lemuel W

(E) Hazel Irene W

(B) Opal Elaine⁴ Barbey, was born 15 Oct 1921 in Bond Co, Mills Twp, IL, and married 10 Nov 1941 in Greenville, IL, Melvin Lee Clanton, son of Albert Edward Clanton and Lillian Willman, who was born 2 Sep 1920 in Bond Co, IL.

Opal and Melvin live north of Greenville, IL.

Melvin was a farmer, janitor, and a night watchman.

(1) Carole Ruthie⁵ Clanton, was born 13 Jul 1946 in Highland, IL, and married Roy Bohle who was born 1 Feb 1946.

(a) Mary Susan⁶ Bohle, was born 1 Dec 1968 in Greenville, IL, and married Brian Braye, son of Richard Braye and Sherry Rench, who was born 29 May 1964.

(i) Chelsi Marie⁷ Braye was born 30 Jul 1989.

(ii) Brandon Scott Braye was born 21 Jul 1993.

(A) Amy Elizabeth Bohle was born 19 Aug 1972 in Greenville, IL, and married Lance Ruppert, son of David Ruppert and Lenore _____, who was born 14 Nov 1970.

(C) Julie Ann Bohle was born 29 Aug 1975 in Greenville, IL.

(2) Bruce Edward⁵ Clanton, was born 1 Feb 1950 in Highland, IL, and married Joyce Gruen, daughter of Lonis Gruen and Oradel Augustine.

(a) Lucas Shane⁶ Clanton was born 26 Feb 1975 in Greenville, IL.

(b) Yvonne Lee Clanton was born 27 Jul 1979 in Greenville, IL.

(3) Susan Elaine⁵ Clanton, was born 15 Nov 1955 in Highland, IL, and married Donald L Wall.

Donald and Susan live in rural Sorento, Bond Co, IL.

(a) Donald Adam⁶ Wall was born 20 Oct 1975 in Greenville, IL.

(b) Leah Nichole Wall was born 27 Apr 1979 in Greenville, IL.

(c) Audrea Carole Wall was born 13 Oct 1981 in Greenville, IL.

LENNIE

WALL

① Zebulon Record THUR 14 JAN 1999 Zebulon, NC

I. EARL GAY WILLIAMS

m&() MINNIE BELL PEARSON

A. LENNIE WALL ↑

m&() MARSHALL E. WILLIAMS

B. WILLIAM WALL

Lennie W. Williams

Lennie Wall Williams, 81, of Rolesville, died Monday, Jan. 11, at WakeMed. Funeral service was Wednesday afternoon, Jan. 13, at Beulah Christian Baptist Church. Burial was at the church cemetery.

She was born in Wake County, and was the daughter of the late Early Gay and Minnie Bell Pearson Williams. She was a member of Beulah Christian Baptist Church and was married to Marshall E. Williams who preceded her in death.

Surviving: daughters, Lois Mitchell of Youngsville, Janet Hicks, Eleanor Pridgen, Lillie Belle Jones and Edna Davis of Rolesville, Betty Raybon of Raleigh; brothers, William Wall, Jack Wall, Ernest Wall and Charlie Wall, all of Raleigh, Vernon Wall of Richmond, Va., Robert Wall of Gardner, Mass.; 11 grandchildren; one step-grandchild; 20 great-grandchildren; two step-great-grandchildren; one great-great-grandchild; aunt, Laura Fuller of Wake Forest; special caregivers, Margaret Hocutt and Ruth Hicks of Zebulon.

Memorial contributions may be made to the Alzheimer's Association, 400 Oberlin Road, Suite 208, Raleigh 27605-1351. Arrangements by Bright Funeral Home.

LEWIS MCGINNIS WALL

○ Zelulon Record THUR 24 OCT 1996 Zelulon, NC

I. Bennett L. Wall

md () EVIE Hansen

A. Ada Burton wall

md () Gordon J. Rodenberg

1. Catherine Rodenberg

md () -- Rieger

2. Lynne Rodenberg

md () -- Golliber

B. Harold B. Wall

C. Bennett H. Wall

D. Elizabeth wall

md () -- WILBURN

E. Ida Joyce Wall

F. Lewis McGinnis Wall ↑

Ada Burton Wall Rodenberg

Ada Burton Wall Rodenberg died Wednesday, Oct. 16, in Buffalo, N.Y., after a lengthy illness. Funeral was Friday, Oct. 18, at Delaware Park Memorial Chapel in Buffalo, N.Y. A memorial service will be held at Temple Beth Or in Raleigh Monday, Oct. 28.

A native of Wake County, she was the daughter of the late Evie Harrison and Bennett L. Wall, formerly of Knightdale.

Surviving: husband, retired Lt. Col. Gordon J. Rodenberg, of Buffalo, N.Y.; daughters, Catherine R. Rieger of Raleigh, Lynne R. Golliber of New York City, N.Y.; brothers, Harold B. Wall of Raleigh, Bennett H. Wall of Athens, Ga.

She was preceded in death by sisters Elizabeth W. Wilburn and Ida Joyce Wall, and brother, Lewis McGinnis "Mack" Wall.

Memorial contributions may be made to the Breast Cancer Foundation.

LORENA M

WALL

Charlie C. Upchurch

birth: 1895

North Carolina

Marriages, 1759-1979

marriage: 05 Nov
1922

Raleigh, Wake, North spouse: Lorena M. Wall
Carolina

○ See Reference 30 Page 19C

I. Luanda B. W - of the William W, III / David W &

A. Eva Simmons

1. Zelda Wall b 29 OCT 1911 (Williamson Co, FL)
d 22 DEC 1916 (Williamson, FL)
2. Lorene Wall ↑ b 4 JUN 1914 (Williamson Co, FL)
md Omer Nicholson b IL
Two children
3. Lemie Wall b 13 JUL 1918 (Williamson Co, FL)
md Ardell Reeder
Three children
4. Beulah Wall b 10 MAY 1923 (Williamson Co, FL) md 28 JUN 1939 (IL)
Somell Croats b IL
Two children
5. Kenneth Wall b 28 NOV 1925 (Williamson Co, FL)
md Kathryn Reinholt
Four children
6. Donald Wall b 11 NOV 1932 (Williamson Co, FL)
md Afton McCormick
md in FL
Four children

○ See Refers 30 Page 19C

I. Luanda B. W - of the William W, III / David W &

A. Eva Simmons

1. Zelda Wall b 29 OCT 1911 (Williamson Co, FL)
& 22 DEC 1916 (Williamson, FL)
2. Lorene Wall b 4 JUN 1914 (Williamson Co, FL)
md Omer Nicholson b IL
Two children
3. Lewie Wall b 13 JUL 1918 (Williamson Co, FL)
md Ardell Reeder
Three children
4. Beulah Wall b 10 MAY 1923 (Williamson Co, FL) md 28 JUN 1939 (IL)
Somell Croats b IL
Two children
5. Kenneth Wall b 28 NOV 1925 (Williamson Co, FL)
md Kathryn Reinholt
Four children
6. Donald Wall b 11 NOV 1932 (Williamson Co, FL)
md Aften McCormick
md in FL
Four children

MAOMI

JOYCE WALL

○ From Str B NOV 1995 Edgar Dalton Gooding DRPM

I. David Robert Lawrence U of the Richard U, III/Claburn
U, I Subclan - Richard U, IV Line.

A. Pershing Earl U

1. Glenda Davis U b 21 AUG 1950 (Hillsboro, Hill Co, TX) m 9 AUG 1968
(Ft. Worth, Tarrant Co, TX) Harold Ray Walker, Sr b 3 MAR 1944
(Hillsboro, Hill Co, TX), son of - - Walker & Lucy Jackson.

a. Kathy Jean Walker b 29 MAY 1969 (Ft. Worth, Tarrant Co, TX)
m 21 OCT 1990 (Everman, Tarrant Co, TX) Randy Wayne Darden

i. Callie Jean Darden b 31 JAN 1992

ii. No further issue.

b. Harold Ray Walker b 15 FEB 1975 - still single

c. No further issue

2. Gary Wayne U b 25 SEP 1951 (Hillsboro, Hill Co, TX) m 10 SEP 1976
(Ft. Worth, Tarrant Co, TX) Jackie Kay Watson b 23 JUL 1958 (Cleburne,
Johnson Co, TX) dau of Bobby Jack Watson b 23 NOV 1935 and
Maomi Joyce Wall ↑

a. Stephanie Maomi-Jean U b 8 JUL 1980 (Ft. Worth, Tarrant Co, TX)

b. Debra Sherie U b 29 MAY 1985 (Casper, WY)

c. Rebecca Sue U b 16 APR 1987 (Oklahoma City, OK)

d. No further issue

○ See Reference 39 Pg 19E

I. Lorinda B. U of ~~the~~ William U, IV / David U SC

A. Eva Simmons

1. Kenneth Wall

a. Kenneth Wade Wall h IL
md Martie Sears.
Two sons

b. Brenda Wall h IL
md Ronald Sauer

c. Dianne Wall h IL
md Kenneth Garnatt

i. Devin Garnatt h IL

ii. Chad Garnatt h IL

iii. ——— Garnatt h IL

d. Richard Keith Wall h IL
md — —

i. Tyler Wall h JUN 1981 (IL)
d 8 DEC 1981 (IL)

ii Marie Wall ↑ h 30 SEP 1983

MARK MELLON WALL

○ Wake Co, NC Heritage Book Family 112 Pg 140, 141

I. Shenon Brantley, Sr

→ [1895?]

A. Shenon Brantley; Jr b 1823 d 1865 age 72

1. Nancy Frances Brantley md Garry Wall

a. Naomi Brantley Wall while teaching in
Wilson Co, NC md Delphus Evans

i. Doris Evans md Bodell Minstead

(I) Anne Minstead

(II) Vanda Minstead

ii. Donahue Evans md Lillian Allen

(I) Donnie Alan Evans

(II) Betty Jo Evans

iii. James Evans md Maylon Alford

(I) Gary Alford

(II) Linda Alford

(III) Judy Alford

(IV) Virgil Alford

iv. Frances Evans md Walter Munay, Sr

(I) Walter Munay, Jr

(II) Francis Albert Munay

b. Mark Mellon Wall ↑ md Pearl Virginia Ingold

i. Francis Wall (Mayor of Zebulon)
md Jean Flowers

(I) Beverly Wall

(II) Nancy Wall

(III) Garry Wall

ii. Erdene Wall md Herbert Wade

(I) Steve Wade

(II) Emily Wade

(III) Mark Wade

iii. Helen Wall md Erwin Finch - ^{NO} issue

MARK MELLON WALL

○ See Profile of Naomi Brantley Wall - Entry 18 MAY 1989

I. Sherron Brantley, Sr

A. Sherron Brantley, Jr b 1823 d 1865 (age 92) m^d Bennina*
Bunn

→ (1895?)

1. Nancy Frances Brantley* m^d Garry Wall*

Lived to
age of 93

- a. Mark Mellon Wall* ↑
- b. Naomi Brantley Wall*
- c. Ayden Russell Wall*

* These individuals are shown in a picture taken about 1903
in this reference Naomi at age 99 tells how it was
in the old days.

MARY LOUISE WALL

Obituary in News & Observer of Raleigh, NC MON 22 NOV 2004
From Ann Pal

Mary Louise Wall Maynard

SEPTEMBER 16, 1916 - NOVEMBER 20, 2004

CARY - Mary Lou Maynard passed away peacefully at Mayview Convalescent Center early Saturday morning.

Mary Lou and her husband Gerald Maynard were long time residents of Cary, North Carolina. They were people of great faith. Married for more than 50 years, they were deeply devoted to each other, their sons and daughters-in-law, their grandchildren, their extended families, and their church. Friends and family will long remember their gentle lives, their kindness, and their gracious hospitality.

Mary Lou Maynard served her Lord her entire life and the Baptist State Convention for more than forty years. During her tenure at the Convention she worked in many different capacities, serving in secretarial positions for the Biblical Recorder, the Training Union Department, The Mission Department, and the Department for the Inter-Racial Understanding.

During her adult years, Mary Lou was very involved in the activities of First Baptist Church of Cary. She taught Sunday School, was involved in the Women's Missionary union, and participated in the Church Circles. She was very active in the Cary Garden Club and participated in many other civic activities in the small but growing town of Cary.

Mary Lou grew up in Raleigh, North Carolina. She lost her father before the Depression. Through determination, hard work and the generosity of the Tabernacle congregation, her Mother Pattie Wall and the other children managed to keep their family together. As a child and a young woman, she was a member of Tabernacle Baptist Church. She was baptized and married at Tabernacle. After their marriage, she and Gerald soon moved to Longview Gardens where they became founding members of Longview Gardens Baptist Church. They were long time members of First Baptist Church in Cary, and later moved their membership to Westwood Baptist Church, also in Cary.

Mary Lou was a graduate of Hugh Morson High School in Raleigh. She finished secretarial school before going to work briefly with WPA. She proudly accepted a position with the Biblical Recorder. Her career supporting the work of North Carolina Baptist was long and distinguished.

Mary Lou is preceded in death by her beloved husband Gerald Johnson Maynard, her Father, Henry Peyton Wall, her Mother, Pattie Bagwell Wall, her brother Clarence Peyton Wall.

Mary Lou is survived by her son, Gerald Peyton Maynard, his wife Ellan Maynard, and their children, Joel Peyton Maynard and Anna Margret Maynard, and her son, Richard Dixon Maynard, his Carol Marie Maynard and their son, Alan Dixon Maynard.

Mary Lou is also survived by her sister, Lucille Smith and her husband, Ray Smith; her brother, Henry Wall and his wife, Sue J. Wall; her sister-in-law, Inez Wall, her sisters-in-law, Elva Maynard and Pina Maynard; brother-in-law, Ernie Poston.

She also enjoyed a large family of many nieces and nephews, friends, co-workers, and the kind and loving staff of Mayview Convalescent Center.

Funeral arrangements will be handled by Brown-Wynne Funeral Home, Saint Mary's Street, Raleigh. Friends wishing to visit individually may do so at Brown-Wynne from 10 a.m. until noon on Tuesday, November 23.

The memorial service will be at the new Tabernacle Baptist Church on Leesville Road at 1:30 in the afternoon.

The family will see friends in the Gathering Room at the Church following the service.

A graveside service will be held at 3:30 p.m. at the Apex Cemetery on Highway 55.

In lieu of flowers the family requests that memorial donations be made to Tabernacle Baptist Church, 8304 Leesville Road, Raleigh, NC 27613.

Crossfill:

Mary Louise Wall ↑

Gerald Maynard

MARY RUTH WALL

XFD-4419

- ① See Mill Jolly Family Group Sheet
Mary Ruth Wall m. ~~Robert Jolly~~ Robert Jolly b
18 NOV 1916 Norwood (Stanly Co); NC
He is son of Jessie Ada U of Harmon/Hamell
U Clan.

MELANIE

WALL

○ Zebulon Record THUR 4 APR 1996 Zebulon, NC

I. ROBERT MARCUS NOWELL, SR
md (1) Zelma Hocutt

A. Rosealeen Nowell "Billie" → GRAND-CHILDREN:
md (1) Clayton P. Wall

1. Melanie Wall ↑

2. Richard Wall

3. Danny Wall

4. Randy Wall

1. Robert Wall

2. Todd

Holmquist

(Step Grandson)

3* Jonathan

Leonard

4* Joshua

B. Kathleen Nowell md (1) -- Carlyle Leonard

C. Yvonne Nowell md (1) -- Hocutt

D. Wilma Nowell md (1) -- Lanier

E. Robert Marcus Nowell, Jr

F. Kenneth Nowell "Buck"

* stepgrandchildren

Rosealeen N. Wall

Rosealeen "Billie" Nowell Wall, 69, of Zebulon, died Friday evening, March 29, at Raleigh Community Hospital. Funeral was Sunday, March 31, at Corinth Baptist Church. Burial was at the church cemetery.

She was born in Johnston County, daughter of the late Robert Marcus Nowell and Zelma Hocutt Nowell.

Surviving: husband, Clayton P. Wall; daughter, Melanie Wall of Raleigh; sons, Richard Wall of Wendell, Danny Wall of the home, Randy Wall of Pine Level; sisters, Kathleen Carlyle and Yvonne Hocutt, both of Wendell, Wilma Lanier of Zebulon; brothers, Robert Marcus Nowell Jr. of Zebulon, Kenneth "Buck" Nowell of Wendell; grandchildren, Clay and Robert Wall; step-grandchildren, Todd Holmquist, Jonathan and Joshua Leonard.

Memorial contributions may be made to Corinth Baptist Church, 13450 N.C. 96, Zebulon 27597.

Arrangements by Strickland Funeral Home, Wendell.

○ See Reference 30 Pg 19 D

I. Lucinda B. U of the Williams U, IV / David USC

A. Eva Simmons

1. Janie Wall

a. Larry Wall to IL

md Beverly Mayhem to IL

i. Claudia Wall to IL

md Kevin Keys.

b. Terry Wall to IL

md Carol Powell

i. Kimberly Wall to IL

c. Riskey Wall to IL

md Donna Johnson

i. Michael Wall to IL.

NANCY

WALL

○ Wake Co, NC Heritage Book Family 112 Pg 140, 141

I. Shenod Brantley, Sr

→ [1895?]

A. Shenon Brantley; Jr b 1823 d 1865 age 72

1. Nancy Frances Brantley md Garry Wall

a. Naomi Brantley Wall while teaching in
Wilson Co, NC m. Delphus Evans

i. Doris Evans md Bodell Minstead

(I) Anne Minstead

(II) Vanda Minstead

ii. Donahue Evans md Lillian Allen

(I) Donnie Alan Evans

(II) Betty Jo Evans

iii. James Evans md Maylan Alford

(I) Gary Alford

(II) Linda Alford

(III) Judy Alford

(IV) Virgie Alford

iv. Frances Evans md Walter Munay, Sr

(I) Walter Munay, Jr

(II) Francis Albert Munay

b. Mark Mellon Wall m. Pearl Virginia Ingold

i. Francis Wall (Mayor of Zebulon)
m. Jean Flowers

(I) Beverly Wall

(II) Nancy Wall ↑

(III) Garry Wall

ii. Erdene Wall md Herbert Wade

(I) Steve Wade

(II) Emily Wade

(III) Mark Wade

iii. Helen Wall md Irwin Finch - ^{NO} issue

NAOMI BRANTLEY WALL

○ Wake Co, NC Heritage Book Family 112 Pg 140, 141

I. Shenod Brantley, Sr

→ [1895?]

A. Shenon Brantley; Jr b 1823 d 1865 age 72

1. Nancy Frances Brantley md Garry Wall

a. Noami Brantley Wall while teaching in
Wilson Co, NC md Dolphus Evans

i. Doris Evans md Bodell Minstead

(I) Anne Minstead

(II) Vanda Minstead

ii. Donahue Evans md Lillian Allen

(I) Donnie Alan Evans

(II) Betty Jo Evans

iii. James Evans md Maylan Alford

(I) Gary Alford

(II) Linda Alford

(III) Judy Alford

(IV) Virgie Alford

iv. Frances Evans md Walter Murray, Sr

(I) Walter Murray, Jr

(II) Francis Albert Murray

b. Mark Mellen Wall md Pearl Virginia Ingold

i. Francis Wall (Mayor of Zebulon)
md Jean Flowers

(I) Beverly Wall

(II) Nancy Wall

(III) Garry Wall

ii. Erdene Wall md Herbert Wade

(I) Steve Wade

(II) Emily Wade

(III) Mark Wade

iii. Helen Wall md Irvin Finch - ^{NO} issue

The Zebulon Record THUR 18 MAY 1989 Zebulon, NC

Zebulon woman celebrates birthday, reflects on past

By MARY BETH NEWHART
Record staff writer

Birthdays are holidays that come, without fail, every year. Some folks quit counting them when they reach a particular age. Some hide under the guise of thirtysomething, fortysomething or fiftysomething.

But Naomi W. Evans of Zebulon is proud to tell folks how old she is. She turned 99 on Monday, and that makes her the oldest resident in the Zebulon town limits, and the oldest member of the Zebulon Baptist Church.

"This is my home," she said in an interview two weeks ago. "There wasn't much to Zebulon when I was young."

Although she can't recall exact dates, she does remember a time when Zebulon was much

less the booming community it is now.

"I remember when the railroad went through here," Mrs. Evans recalled. "I was a little girl. I don't know how old I was, but I remember the whistle blowing. You had to go through the woods to get to the depot."

The coming of the railroad wasn't the only method of transportation she remembers.

"When the first car came, I had never heard tell of such a thing. You could hear it coming — chug-a, chug-a, chug-a," she said. "Everyone wanted to see it so we'd all run out. It just looked like one little seat and a couple of tires."

Mrs. Evans later related that she went to school in Wakefield. "I was 7 years old when I first

started school. When I got older, I would substitute for the teachers when they got sick."

Her experience as a substitute led her to pursue a career in teaching. She attended Atlantic Christian College in Wilson.

"My best subjects were math and English," Mrs. Evans said. "I always wanted to be a teacher because my mama was a teacher."

Taking her teaching certificate, Mrs. Evans spent two years' teaching school in Franklin and Wilson counties. It was during that time that she met her husband, Dolphus Evans.

"I got married and my hus-

band didn't want me to teach," Mrs. Evans explained. "At that time, you didn't get much money for teaching. So we settled on Horton Street here in Zebulon."

They were married 60 years before her husband died in 1972.

She said she was blessed with three daughters and one son from that marriage. They are Doris Winstead, Janis Alford and Frances Murray, all of Zebulon; and Donahue Evans of Raleigh.

"They were good children, and they still are," Mrs. Evans stated. "I've got the best kind of children ever raised. Every one



Naomi W. Evans



All in the family

This picture of the Wall family was taken back in 1903. From left

to right are Garry Wall; his wife, Frances; son, Mark; son, Ayden; his wife's mother, Penina Bunn Brantley; and daughter, Naomi.

of them is as good as can be. They look after me now."

Mrs. Evans never considered getting married again after her husband passed on. "One was enough for me," she said with a chuckle. "But I wish I would have gone back to teaching after my children were old enough."

Mrs. Winstead recalled growing up under the watchful eye of her mother.

"We all had a good time growing up," she said. "Everybody knew everybody then. The drugstore was the place where all the boys and girls would get together and hang out."

Mrs. Evans said that her children, 10 grandchildren and 10 great-grandchildren, are what keeps her going. "I still love to stay home with the children," she said. "I remember all those little girls rushing in."

Mrs. Evans isn't the only one in her family to live into her 90s. Her mother, Frances Brantley Wall, lived to the age of 93.

"I figure every year is going to be my last," she said with a smile. "Everybody's younger than me. All my friends are gone. I can't see and I can't hear, but I'm still kicking — just not too high."

↳ Δ+Δ+Δ
Δ+Δ+Δ

NAOMI BRANTLEY WALL

○ See Profile of Naomi Brantley Wall - entry 18 MAY 1989

I. Sherron Brantley, Sr

A. Sherron Brantley, Jr b. 1873 d. 1865 (age 92) ma Bennina*
Bunn

1. Nancy Fraser Brantley* md Garry Wall*

Lived to
age of 93

a. Mark Mellon Wall*

b. Naomi Brantley Wall* ↑

c. Ayden Russell Wall*

* These individuals are shown in a picture taken about 1903
in this reference Naomi at age 99 tells how it was
in the old days.

NEALY

WALL

Zelulon Record THUR 11 JUN 1998 Zelulon, NC



F 1 → 13

Row 2: 1 → 14

Row 3: 1 → 4

Row 4: 1 → 12

F11 MAXINE NARRON

12 DOROTHY SASSER

13 MARIE STRICKLAND

R2: 1 OTTIS C. FREEMAN

2 MAE FREEMAN

3. ESTER HAMILTON

4. RACHAEL NARRON

5. LAURA HOOD

6. MARGIE JOHNSON

7. JOYCE GREEN

8 WILLA GRACE WHITLEY

9. KAY DAVIS

10 JEAN HINTON

11. GEORGE BROWN (D)

12. JIMMY GORDON

13 WALLACE HALES

14 JIMMY HOCUTT

R4: 1 STEVE CREECH

2. GLENN WALL

3. GEORGE HARRIS

4. SIDNEY DRIVER

5. BERYL CREECH

6. KENNETH HAMILTON

7. BILLY WHEELER

8. LELON BOYKIN

9. BERNARD THOMASSON

10. TOMMY PERRY

11. NEALY WALL

12. KENNETH HINTON

Corinth-Holders grads to gather

Corinth-Holders' class of 1958 is having its 40-year reunion Saturday at the home of Tommy and Rowena Perry, 8511 Applewhite Road, Wendell, at 6 p.m. For more information, call Peggy Wilder at 269-8395.

Class members (at left on a senior trip to Luray Caverns, Va.) include (front, from left) Rebecca Narron, Betty Lou Eason, Betty Lou Andrews, Peggy Lee, Sally Turner, Wilma Strickland, Lena Johnson, Nellie Vinson, Sylvia Gordon, the late Betty Poole, Maxine Narron, Dorothy Sasser, Marie Strickland; (second row) Principal Ottilis C. Freeman, Mae Freeman, Ester Hamilton (chaperone), Rachael Narron, Laura Hood, Margie Johnson, Joyce Green, Willa Grace Whitley, Kay Davis, Jean Hinton, the late George Brown, Jimmy Gordon, Wallace Hales, Jimmy Hocutt; (third row) Lawrence Coates, Harvey Murphrey, Barna Wilder, Obie Hinton (chaperone); (back row) Steve Creech, Glenn Wall, George Harris, Sidney Driver, Beryl Creech, Kenneth Hamilton, Billy Wheeler, Lelon Boykin, Bernard Thomasson, Tommy Perry, Nealy Wall and Kenneth Hinton.

F1 REBECCA NARRON

2 BETTY LOU EASON

3 BETTY LOU ANDREWS

4 PEGGY LEE

5 SALLY TURNER

F6 WILMA STRICKLAND

7 LENA JOHNSON

8 NELLIE VINSON

9. SYLVIA GORDON

10. BETTY POOLE

R3: 1. LAWRENCE COATES

2 HARVEY MURPHREY

3. BARNA WILDER

4. OBIE HINTON

NORA BEATRICE WALL

① Zelulon Record THUR 10 OCT 1996 Zelulon, NC

I. GROVER CLEVELAND JONES

MR () NORA BEATRICE WALL [↑]

A. PHILLIP RAY JONES

MR () SHIRLEY STEPHENSON

1. SHARON JONES

2. ALICIA JONES

MR () -- ADAIR

3. SCOTT PRICE

B. DAVID G. JONES

C. LUCY JONES MR () -- FAISON

D. BARBARA JONES MR () -- FARRINGTON

E. PAUL C. JONES

Phillip Ray Jones

Phillip Ray Jones, 54, of Fuquay-Varina, died Friday, Oct. 4, at Rex Hospital. Funeral service was Sunday, Oct. 6, at L. Harold Poole Funeral Service chapel, Knightdale. Burial was at Bethlehem Baptist Church cemetery, Knightdale.

Jones was employed as maintenance supervisor for Cumberland Cove Apartments. He was preceded in death by a brother, David G. Jones, in 1986.

Surviving: wife, Shirley Stephenson Jones; parents, Grover Cleveland Jones and Nora Beatrice Wall Jones of Wendell; children, Sharon Jones, Alicia Adair and Scott Price, all of Raleigh; sisters, Lucy J. Faison of Pilot, Barbara Farrington of Wendell; brother, Paul C. Jones of Knightdale.

OLIVER WASHINGTON WALL, JR

① Zebulon Record THUR 30 OCT 1997 Zebulon, NC

OLIVER WASHINGTON WALL, JR ↑

SOPHIA CLIFTON

Oliver W. "Joe" Wall Jr.

Oliver Washington "Joe" Wall Jr., 73, of Louisburg, died Tuesday morning, Oct. 21, following an extended illness. Funeral services are incomplete.

He was a U.S. Navy veteran of World War II, and owned and operated Wall Funeral Home in Wake Forest before joining the faculty as a teacher at Henderson Junior High School where he remained until his retirement. He was a member of St. Paul's Episcopal Church in Louisburg, Jambes Post 105 American Legion in Louisburg, and The Forty & Eight in Henderson.

Surviving: wife, Sophia Clifton Wall; daughter, Mrs. Vann Wall Swain of Zebulon; brother, James F. Wall of Wallburg; stepchildren, B.T. Green Jr. of Stratford, Conn., Sophia McAllister of Cincinnati, Ohio, John H. Pike of Oxford, W.T. Pike of New Bern, J.C. Pike Jr. of Loris, S.C.; one grandson; one great-grandchild.

OTIS

WALL, SR

○ Zebulon Record THUR 30 OCT 1996 Zebulon, NC

I. Otis Wall, Sr ↑

md () Nancy G —

A. Otis Wall, Jr

md () Linda Erwin ←

B. Larry Wall

md () Elfreda —

X. — — Erwin

md () Lucy B →

Otis Wall Jr.

Otis Wall Jr. of Raleigh died Wednesday, Sept. 25. Funeral was Monday, Sept. 30, at First Baptist Church.

Surviving: wife, Linda E. Wall of Cary; mother, Nancy G. Wall of Raleigh; brother and sister-in-law, Larry and Elfreda Wall of Zebulon; mother-in-law, Lucy B. Erwin of Greensboro; a host of other relatives and friends.

Arrangements by Lea Funeral Home.

OTIS

WALL, JR

○ Zebulon Record THUR 30 OCT 1996 Zebulon, NC

I. Otis wall, Jr
md () Nancy G —

A. Otis wall, Jr ↑
md () Linda Erwin ←

B. Larry wall
md () Elfreda —

X. — — Erwin
md () Lucy B —

Otis Wall Jr.

Otis Wall Jr. of Raleigh died Wednesday, Sept. 25. Funeral was Monday, Sept. 30, at First Baptist Church.

Surviving: wife, Linda E. Wall of Cary; mother, Nancy G. Wall of Raleigh; brother and sister-in-law, Larry and Elfreda Wall of Zebulon; mother-in-law, Lucy B. Erwin of Greensboro; a host of other relatives and friends.

Arrangements by Lea Funeral Home.

P. J. WALL

① see Miss Clendenin for 19 OCT 1891 listing of items she bought from the estate of her late husband, Ira William U. Her lawyer was P. J. WALL

PATTIE LEE WALL

○ Zebulon Record THUR 21 SEP 1995 Zebulon, NC

I. Sam Wall

- A. Jo Ann Wall md () Jerry Gower
- B. Carolyn Wall md () Joe Gower
- C. Carl Douglas Wall, Sr md () Vicky --
- D. Thomas Howard Wall - md () Becky --
- E. James Albert wall -
↳ friend = Brenda - -
- F. Donnie Wayne Wall, Sr.

- II Pattie Lee Wall ↑ md () -- Jane
- III Nora Wall md () -- Jane
- IV Beatrice Wall md () -- Jane

Sam Wall
 Sam Wall, 87, of Knightdale, died Saturday, Sept. 16. Funeral was Monday, Sept. 18, at Bethlehem Baptist Church. Burial was in the church cemetery.

He was a retired farmer.
 Surviving: daughters, JoAnn W. Gower and husband, Jerry, of Zebulon, Carolyn W. Gower and husband, Joe, of Knightdale; sons, Carl Douglas Wall Sr. and wife, Vicky, of Knightdale; Thomas Howard Wall of wife, Becky, of Knightdale; James Albert Wall and special friend, Brenda, of Knightdale; Donnie Wayne Wall Sr. of Knightdale; sisters, Pattie Lee W. Jones and Doris W. Jones, both of Knightdale; Beatrice W. Jones of Wendell; 15 grandchildren; 10 great-grandchildren.

Arrangements by L. Harold Poole Funeral Service.

FROM: FRANKLIN CO, NC HERITAGE BK - 2008 ARTICLE 816 ~~APPEN~~
 "The Mitchells & Peares of FC, NC" by Phyllis Mitchell Maher - TX

I. Frances A. U [Presumptive D/O Benjamin U - Heady clan]

- A. Lwanda Peare h Aht 1870
- Δ b. Sidney Richard Mitchell h 31 MAY 1844 (WC, NC)
- Δ c. Sidney Addison Mitchell h 19 JUL 1874 (FC, NC) d 3 APR 1953
 (Bur. City Cem, Youngsville, NC) md (1st) 20 OCT 1895 (WC, NC)
- Δ Lena Thompson Arnold h 18 JUN 1876 (?) d 27 JUL 1946 (?)
- Δ (2nd - AS HUS) D/O ANANIAS Judson Arnold CSA & Lucy Buffaloe
 Δ MR (2nd) 1946 (?) Drusilla Jadd - 11 CHILDREN OF 1ST MG

1. Eleda Bell m h 13 OCT 1899 d 29 APR 1974

- Δ md Aht 1916 (?) Jesse Droyer Cash - 5 ch
- Δ Δ a. Gordon Lee m; h Amor m; c. Garland m
- Δ Δ d. Jesse m; h Geo W. m

2. Talmadge Euan m h 1 APR 1899 d 21 NOV 1933

- Δ md 1921 (?) Mary Lloyd - 5 ch
- Δ Δ a. Talmadge Elton m; h. Claude Benner m;
- Δ Δ c. Edwin Jasper m; d. Ella Belle (nt) Woodlie; 2. Richard
 Address NC

3. Herbert Shry m h 17 AVE 1901

- Δ md (1st) 1926 (?) Anne Pearl Allen
- Δ Δ D/O John Allen & Sallie Robertson
- Δ Δ a. Donis Pearl m; h Herbert Leon m.

4. Homer Addison m h 1 NOV 1903 "PA"

- Δ md (1st) 1922 (Promoke, FC, NC) Lessie Jackson - 5 ch
- Δ md (2nd) h Aht 1943 (?) Mildred White (O'Neal) Damm
- Δ Δ a. James Owen m; h Homer Valtan I
- Δ Δ c. Sadie Alma m; d. Delle Christine m
- Δ d. Alton Foster m

i Phyllis (Mitchell) Maher [AUTHOR ARTICLE 816]

5. Lucy Nancy m h 1906 d 12 APR 1932

- Δ md Aht 1928 (?) Willie Erasmus Pope - 1 ch
- Δ a. Willie E. Pope, Jr h 1930

6. Gladys Mae m h 3 JUN 1908

- Δ md 1923 (?) Ranney Jasper Punnett - 13 children md 1 Floyd RAY
- Δ Δ 1. Mary Madeline / 2. Grace Rachel / 3. Edna Martha / MR 2. Bobby McCLAMB
- Δ Δ 4. Jasper Ranney Jr md Edna Lloyd
- Δ Δ 5. Wm Ranney died as infant
- Δ Δ 6. Lucy Frances md William Gussman
- Δ Δ 7. Madison Mitchell md Gladys Ray
- Δ Δ 8. Charles East
- 9. Howard Thomas md Phyllis Riley
- 10. Douglas MacArthur
- 11. Carter Lee md Peggy Wall
- 12. Raymond Donald md HELEN ROLLINS
- 13. Lucy Mae h 1949 d 1950

POLLY

WALL

ONE OF A SERIES OF FAMILY GROUP SHEETS TO RPU FROM
 DEBORAH (SCOTT) SPENCER RE HER CLIENT WILLARD SAMUEL SMITH
 - SEE HER BIOFILE 7 MAY 2009 FOR ADDED SUPPORTING DATA.

△	Husband	William SMITH	[MOVED TO WAKE CO, NC IN 1880]
	Born-1	Abt 1762	Place Northampton County, North Carolina
	Died-2	Feb 1821	Place Wake Crossroads, Crossroads/Bufalo Twp, Wake County, North Carolina
	Buried-3		Place William Smith Cemetery, WCC, Neuse Twp, Wake County, North Carolina
	Married-4	19 Jan 1790	Place North Carolina
	Husband's father	Flood SMITH	
	Husband's mother	Sarah LEWIS	
△	Wife	Sarah ROGERS⁵	
	Born-6	Abt 1764	Place North Carolina
	Died-7,8	Jul 1831	Place Wake Crossroads, Wake County, North Carolina
	Buried		Place William Smith Cemetery, Walkers Crossroads, Wake County, North Carolina
	Wife's father	Michael ROGERS	
	Wife's mother	Selah or Celia	
	Children	List each child in order of birth.	
△ 1	M	Absalom W. SMITH⁹	
	Born-10	1793	Place Wake County, North Carolina
	Died-11,12	Jan 1857	Place St Marys Twp, Wake County, North Carolina
	Spouse	Elizabeth 'Betsy' WEATHERS	
	Married-13	19 Dec 1815	Place Wake County, North Carolina
△ 2	M	Joseph SMITH¹⁴	[ANCESTOR OF WILLARD SAMUEL SMITH]
	Born-15,16,17	1794	Place Wake County, North Carolina
	Died-18,19	Sep 1873	Place St. Marys Twp, Wake County, North Carolina
	Spouse	(Obedience 'Biddy' WEATHERS)	
	Married-20	30 Dec 1818	Place Wake County, North Carolina
△ 3	F	Levina 'Viney' SMITH²¹	
	Born	1796	Place Wake County, North Carolina
	Died	Aft 1850	Place Greene County, Alabama
	Spouse	Matthew FULGHAM ²²	
	Married-23	2 Oct 1811	Place Wake County, North Carolina
△ 4	M	Lawrence SMITH²⁴	
	Born	Abt 1798	Place Wake County, North Carolina
	Died-25,26	Nov 1822	Place Wake County, North Carolina
	Spouse	Zilpha FORT	
	Married-27	29 Mar 1819	Place Wake County, North Carolina
△ 5	M	Joel SMITH	
	Born-28	1800	Place Wake County, North Carolina
	Died-29	Nov 1850	Place Rogers Crossroads, Wake Forest Twp, Wake County, North Carolina
	Spouse	Margaret INGRAM	
	Married-30	29 Jan 1825	Place Wake County, North Carolina
△ 6	M	Henry SMITH³¹	
	Born-32,33,34	Abt 1801	Place Wake County, North Carolina
	Died		Place Panther Branch, Wake County, North Carolina
	Spouse	Polly WALL	
	Married-35	16 Nov 1825	Place Wake County, North Carolina

RANDY

WALL

Zebulon Record THUR 4 APR 1996 Zebulon, NC

I. ROBERT MARCUS NOWELL, SR
m& l) Zelma Hocutt

A. Rosealeen Nowell "Billie" → GRAND-CHILDREN:
m& l) Clayton P. Wall

1. Melanie Wall

2. Richard Wall

3. Danny Wall

4. Randy Wall ↑

1. Robert Wall

2. Todd

Holmquist

(Step Grandson)

3* Jonathan

Leonard

4* Joshua

B. Kathleen Nowell m& l) -- Carlyle Leonard

C. Yvonne Nowell m& l) -- Hocutt

D. Wilma Nowell m& l) -- Lanier

E. Robert Marcus Nowell, Jr

F. Kenneth Nowell "Buck"

* stepgrandchildren

Rosealeen N. Wall

Rosealeen "Billie" Nowell Wall, 69, of Zebulon, died Friday evening, March 29, at Raleigh Community Hospital. Funeral was Sunday, March 31, at Corinth Baptist Church. Burial was at the church cemetery.

She was born in Johnston County, daughter of the late Robert Marcus Nowell and Zelma Hocutt Nowell.

Surviving: husband, Clayton P. Wall; daughter, Melanie Wall of Raleigh; sons, Richard Wall of Wendell, Danny Wall of the home, Randy Wall of Pine Level; sisters, Kathleen Carlyle and Yvonne Hocutt, both of Wendell, Wilma Lanier of Zebulon; brothers, Robert Marcus Nowell Jr. of Zebulon, Kenneth "Buck" Nowell of Wendell; grandchildren, Clay and Robert Wall; step-grandchildren, Todd Holmquist, Jonathan and Joshua Leonard.

Memorial contributions may be made to Corinth Baptist Church, 13450 N.C. 96, Zebulon 27597.

Arrangements by Strickland Funeral Home, Wendell.

○ Input from Email 31 DEC 2010 Laura Melissa Wall & RPA

I. JUBAL U, P-Head of Clan

A. STEPHEN U

I. BENJAMIN U

G. CHARLIE H U

i. EDWARD D U b OCT 1873 () d JUL 1981

MD () & ENAM. 1701ST b ABOUT 1897 () d 1987 (RALEIGH, NC) (BORN - PLEASANT GROVE BAPT CH CHUR, FOGUAY, VAHENA, NC)

Δ (E) ADA RUTNA

Δ MD () LAURIE WALL

(A) - - WALL (M) d 28 DEC 1940 (JOHNSTON CO, NC)

Δ (B) ♂ - Raymond Edward Wall b. 11/3/1943 d. 11/29/2010 (my dad)

Δ married Barbara Jean Goodwin - divorced 1978 (my mom)

Δ married Barbara ?????? - divorced 1991

Δ married Jackie Currin - divorced 1996

Δ married Alison Wren

Δ 1. Angela Jean Wall b. 5/27/1961

Δ 2. Laura Melissa Wall McMahel b. 8/16/1963 (me)

Δ (C) ♂ - Johnny Frederick Wall b. 6/7/194? d. 6/7/2001

Δ married Linda Reeves Wall

Δ 1. Jenny Wall Tart

Δ (D) ♂ - Rebecca Lynn Wall b. 8/5/1957

Δ married Steve Alan Satterwhite 1977

Δ 1. Tori Alan Satterwhite b. 1978 (nc state alum)

Δ 2. Christopher Satterwhite b. 1983 d. 1983 (only lived a few hours)

Δ 3. Tyler Edward Satterwhite b. 1987 (currently serving in US Navy)

○ In a set of 7 emails (A-G) on 26 AUG 2013 Laura Melissa Wall sent RPA 7 family photos as shown below. Copies have been placed in the profiles of the Ten family members portrayed

I. Edward D. U [3/4 Charles H. U of the Jubel U, I / Stephen U Sublan - Benjamin U Line] m/c) LENA MAE HURST - [B] [C] [G]

- A. EDNA U
 - ↳ 1. EVA LAINE BAGWELL [D] [G]
 - ↳ 2. JOHNNY FREDERICK WALL [E] [F]
- B. JOHN EDWARD U [G]
- C. ADA BUTTS U [A] [G]
 - m/c) LAURIE EDWARD WALL [A] [E]
- D. 1. RAYMOND EDWARD WALL [D] [E] [F] [G]
- D. DORIS LEE U [D]
- ↳ CHARLES HERBERT U, SR [C]

Raymond Wall (kneeling), Johnny F Wall (Ada Ruth U W) and
Eva Laine Bagwell (Edna U B) prob around 1950 or 51

PHOTO 6 [E]

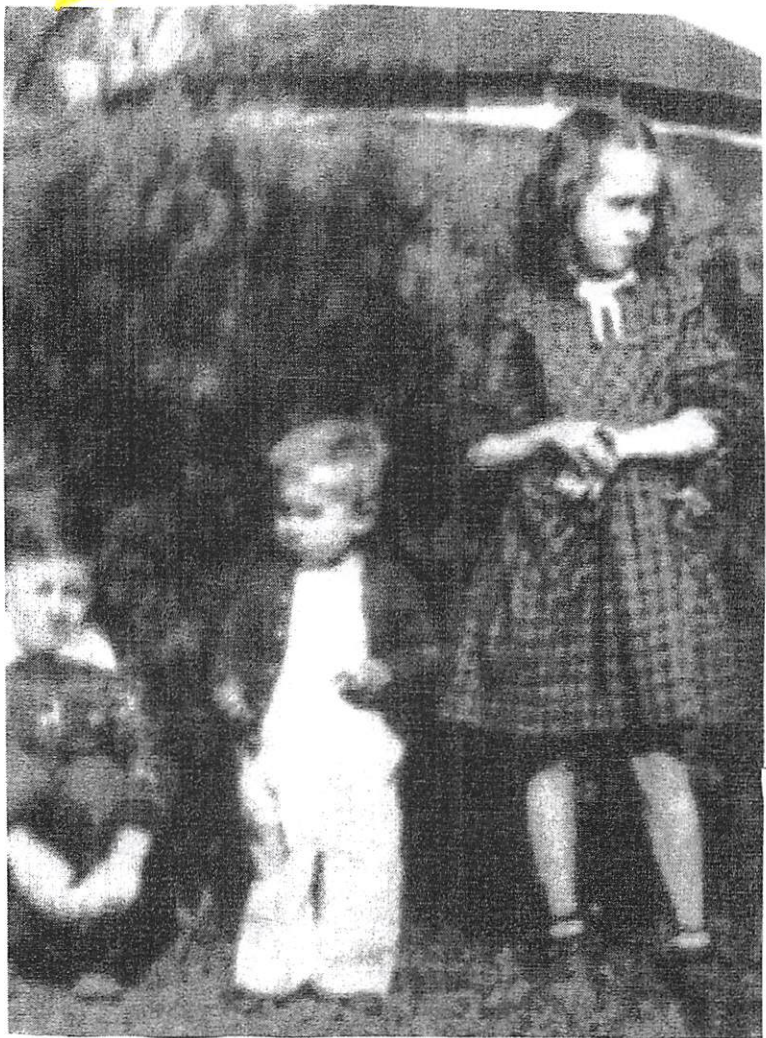

○ In a set of 7 emails (A-G) on 26 AUG 2013 Laura Melissa Wall sent RPA 7 family photos as shown below. Copies have been placed in the Briefcase of the Ten family members portrayed

I. Edward D.U [s/o Charles H.U of the Julia U, I / Stephen U Sublan - Benjamin U Line] m/c LENA MAE HURST - [B] [C] [E]

- A. EDNA U [D] [G]
- △ 1. EVA LAINE BAGWELL [E] [F]
- △ 2. JOHNNY FREDERICK WALL [E] [F]
- B. JOHN HOWARD U [G]
- C. ADA RUTH U [A] [E]
- M/C LAURIE EDWARD WALL [A] [E]
- △ 1. RAYMOND EDWARD WALL [D] [E] [F] [G]
- D. DORIS LEE U [D]
- △ CHARLES HERBERT U, SR [C]

Eva Laine Bagwell (Edna U Bagwell), Raymond E Wall

and Johnny F Wall (Ada Ruth U Wall) - prob around 1955

PHOTO 5 [E]

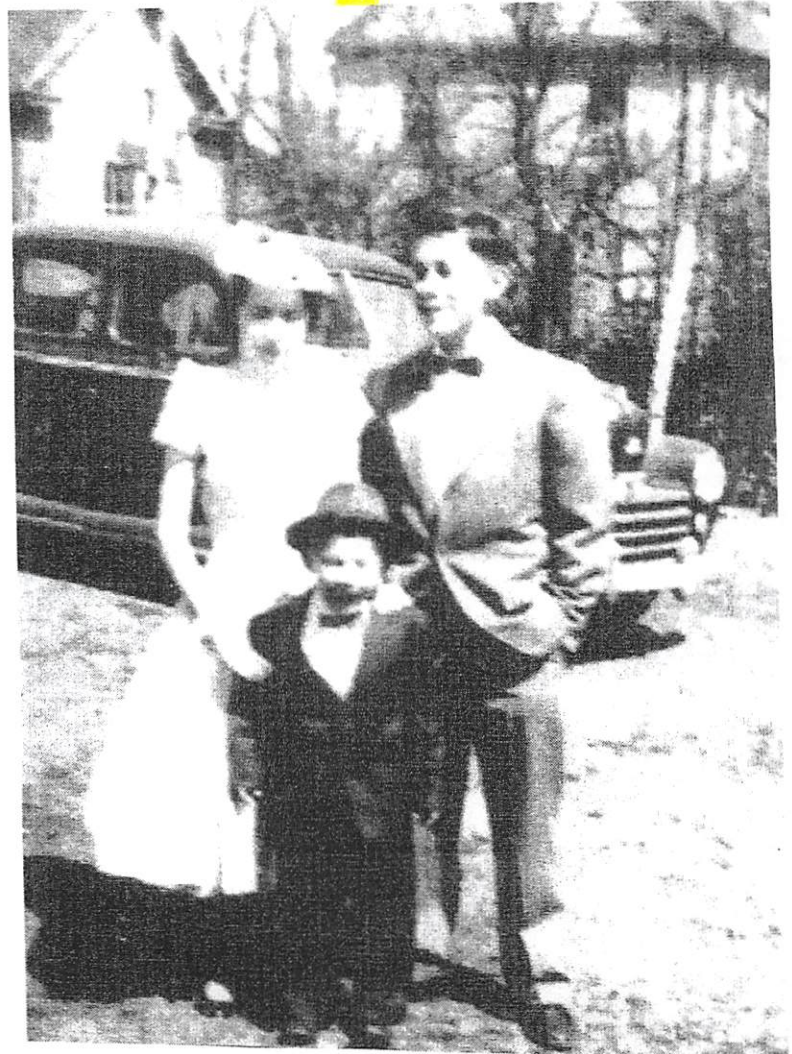

RAYMOND EDWARD WALL (4)

XIN-60682

○ In a set of 7 emails (A-G) on 26 AUG 2013 Laura melissa wall sent RPA 7 family photos as shown below. Copies have been placed in the Briefcase of the Ten family members portrayed

I. Edward D. U [S/O Charles H. U of the Julia U, I / Stephen U Subelan - Benjamin U Line] m/c) LENA MAE HURST - [B] [C] [E]

LA. EDNA U

1. EVA LAINE BAGWELL

2. SONNYY FREDERICK WALL

B. JOHN HOWARD U

C. ADA RUTH U

m/c) LAURIE EDWARD WALL

D. 1. RAYMOND EDWARD WALL

E. DORIS LEE U

F. CHARLES HERBERT U, SR

[D] [G]

[E] [F]

[E] [F]

[G]

[A] [G]

[A] [E]

[D] [E] [F] [G]

[D]

[C]

□

□

□

Child: Raymond E Wall (Ada Ruth U), Doris U Ray and

Edna U Bagwell - looks like around 1943 based on child's age...

PHOTO 4 [D]



○ In a set of 7 emails (A-G) on 26 AUG 2013 Laura Melissa Wall sent RPH 7 family photos as shown below. Copies have been placed in the Briefcase of the Ten family members portrayed

I. Edward D.U [s/o Charles H.U of the Jubel U, I / Stephen U Subdan - Benjamin U Line] MDC LENA MAE HURST -

△ A. EDNA U

1. EVA LAINE BAGWELL

2. SONNMY FREDERICK WALL

△ B. JOHN HOWARD U

△ C. ADA RUTH U

△ MDC LAURIE EDWARD WALL

△ 1. RAYMOND EDWARD WALL

D. DORIS LEE U

△ CHARLES HERBERT U, SR

Left to right: Raymond E Wall, Laurie E Wall, Ada Ruth U W, Howard Upchurch, Lina Hurst U, Edna U bagwell - 1942

PHOTO ?



REBECCA LYNN WALL

XID 60696

○ Input from Email 31 DEC 2010 Lama Melissa Wall & RPA

I. JUBAL U, I-Head of Clan

A. STEPHEN U

1. BENJAMIN U

G. CHARLIE H U

1. EDWARD D U b OCT 1873 () d JUL 1981

MD () & LENA M. WURST b ABOUT 1899 () d 1987 (RALEIGH, NC) (BORN - PLEASANT GROVE BAPT CH CHUR, FUGWAY, VAHENA, NC)

2 (E) ADA RUTNA

2 MD () LAURIE WALL

(A) - - WALL (M) d 28 DEC 1940 (JOHNSTON CO, NC)

△ (B) 1- Raymond Edward Wall b. 11/3/1943 d. 11/29/2010 (my dad)

△ married Barbara Jean Goodwin - divorced 1978 (my mom)

△ married Barbara ?????? - divorced 1991

△ married Jackie Currin - divorced 1996

△ married Alison Wren

△ 1. Angela Jean Wall b. 5/27/1961

△ 2. Laura Melissa Wall McMahel b. 8/16/1963 (me)

△ (C) 2- Johnny Frederick Wall b. 6/7/194? d. 6/7/2001

△ married Linda Reeves Wall

△ 1. Jenny Wall Tart

△ (D) 3- Rebecca Lynn Wall b. 8/5/1957

△ married Steve Alan Satterwhite 1977

△ 1. Tori Alan Satterwhite b. 1978 (nc state alum)

△ 2. Christopher Satterwhite b. 1983 d. 1983 (only lived a few hours)

△ 3. Tyler Edward Satterwhite b. 1987 (currently serving in US Navy)

○ See IT 19 JUN 1999 Eleanor Louise Baker to KPA-Pg 229, 230, 231

I. Samuel Grady Harkness of the Clergy H / Shadrach H Sutherland
- Sister H Lind.

A. Alta Margaret H b. 9 SEP 1904 (Stampa, AR).

1. William Fletcher Harkness b. 16 MAY 1926

md (1st) (1) Mary Agnes McNulty (1)

md (2nd) (1) Frances Claywell Schmitt (2)

a. Diane Harkness b. 16 OCT 1943 (MD) - - WALL

i. RESSIE RENEE WALL b. 1 MAY 1970

ii. BOBBY WALL b. 17 MAR 1972

b. Linda Gail Harkness b. 30 SEP 1950 (Keywest, FL)

c. William Fletcher Harkness, Jr b. 7 OCT 1953 (Millington, TN)

d. Marv Allen Harkness b. 7 OCT 1957 (Memphis, TN)

e. Belva Ellen Harkness b. 13 FEB 1960 (Seattle, WA)

2. Margery Clare Harkness b. 26 JAN 1928 (Minden, LA)

md (1st) John C. Allen ; md (2nd) E. R. CASARES

a. Sharon Allen b. 29 NOV 1949

b. Melanie Casares b. 12 MAY 1962

c. Michael Eugene Casares b. 28 JUL 1965 -

d. Charles Richard Casares b. 28 JUL 1965

3. Dorothy Louise Harkness b. 19 NOV 1929 (MD) John Fairbaugh

a. Donald Gary Fairbaugh b. 9 JUN 1949 (Houston, TX)

b. John Christopher Fairbaugh b. 22 DEC 1952

c. Diana Fairbaugh b. 1956 (FA world, TX)

d. Melissa Fairbaugh b. 1 MAY 1962 (Shreveport, LA)

4. Linda Harkness b. 23 AUG 1932 (MD) Benjamin Hunter "Ben"

a. Jeffery Jay Hunter b. 28 OCT 1954

5. Robert Jerry Harkness b. 15 JAN 1937 (MD) Jean Burham

6. Richard Samuel Harkness b. 16 NOV 1944 (Minden, LA)

ROBERT

WALL

○ Zebulon Record THUR 4 APR 1996 Zebulon, NC

I. ROBERT MARCUS NOWELL, SR
m& l) Zelma Hocutt

A. Rosealeen Nowell "Billie" → GRAND-
m& l) Clayton P. Wall CHILDREN:

1. Melanie Wall

2. Richard Wall

3. Danny Wall

4. Randy Wall

1. Robert Wall ↑

2. Todd

Holmquist

(Step Grandson)

3* Jonathan

Leonard

4* Joshua

B. Kathleen Nowell m& l) -- Carlyle Leonard

C. Yvonne Nowell m& l) -- Hocutt

D. Wilma Nowell m& l) -- Lanier

E. Robert Marcus Nowell, Jr

F. Kenneth Nowell "Buck"

* stepgrandchildren

Rosealeen N. Wall

Rosealeen "Billie" Nowell Wall, 69, of Zebulon, died Friday evening, March 29, at Raleigh Community Hospital. Funeral was Sunday, March 31, at Corinth Baptist Church. Burial was at the church cemetery.

She was born in Johnston County, daughter of the late Robert Marcus Nowell and Zelma Hocutt Nowell.

Surviving: husband, Clayton P. Wall; daughter, Melanie Wall of Raleigh; sons, Richard Wall of Wendell, Danny Wall of the home, Randy Wall of Pine Level; sisters, Kathleen Carlyle and Yvonne Hocutt, both of Wendell, Wilma Lanier of Zebulon; brothers, Robert Marcus Nowell Jr. of Zebulon, Kenneth "Buck" Nowell of Wendell; grandchildren, Clay and Robert Wall; step-grandchildren, Todd Holmquist, Jonathan and Joshua Leonard.

Memorial contributions may be made to Corinth Baptist Church, 13450 N.C. 96, Zebulon 27597.

Arrangements by Strickland Funeral Home, Wendell.

○ see H 19 JUN 1999 Eleanor Louise Baker D R M - Pg 499

I. Laura Arco Hughes of the George H, John U, VI Suburban
L v u n d a U Line.

A. Hattie Bertram b. 13 APR 1906 (Henderson, KY) d. 29 MAR
1978 (Kerrville, Vermillion Co, IL) [dau of Laura &
Aerton Selas Bertram] m. 3 JUN 1933 (Indianapolis, IN)
Arthur Allen Cornell. Hattie did not respond

1. Robert Earl Cornell b. 6 JUN 1926 (Kerrville, IL)
m. 21 APR 1946 (?) Virginia Marie Crawford
2. Charles Kenneth Cornell m. D Joelle Woyner
3. Raymond Harold Cornell
4. Melvin Duane Cornell
5. Mammie Dean Cornell
6. Frances Louise Cornell m. George E. Cox
7. Beverly Joan Cornell m. Robert J. Wallace?
8. Dorothy Mae Cornell m. Harold Brown
9. Arthrina Maxine Cornell m. Donald Street
10. Helen Margee Cornell m. Charles Bergman
11. Carolyn Sue Cornell m. (-) - HALTWENGER
12. Sharon Darlene Cornell m. James Pellitt

ROBERT LEE WALL

○ The Apex Herald WED 28 FEB 1996 Apex NC

MARGARET YATES

CALVIN YATES

ROBERT LEE WALL ↑

MARGARET YATES WALL

Margaret Yates Wall, 80, of Raleigh died Wednesday, Feb. 21, 1996. Funeral services were held Saturday, Feb. 24, at Knightdale United Methodist Church. Burial was at the church cemetery.

Surviving: son, Marvin Andrew of Garner; two stepdaughters, Lawana W. McLean of Knightdale, Bonnie Wall of Raleigh; two stepsons, Robert Lee Wall of Spring Hope, E.C. Wall of Knightdale; three sisters, Juanita Y. Harmon of Newport, Clellie Y. Fitch of Raleigh, Sadie Y. Jones of Apex; brother, Calvin Yates of Cary; four grandchildren; five great-grandchildren; 11 stepgrandchildren; 19 step-great-grandchildren; two step-great-great-grandchildren.

In lieu of flowers, memorial contributions may be made to Knightdale United Methodist Church, P.O. Box 83, Knightdale, NC 27545; and/or Hospice of Wake County, 4513 Creedmoor Rd., 4th Floor, Raleigh, NC 27612.

RESSIE RENNE WALL

① Ressie Renne Wall b 1 MAY 1970 is. dau of Dianne
Harkness, gd of Alta Margaret U + ggd of Samuel
Grady U of George/Shoshone U Clan (29, Pg 740)

○ Zebulon Record THUR 4 APR 1996 Zebulon, NC

I. ROBERT MARCUS NOWELL, SR
 md (1) Zelma Hocutt

A. Rosealeen Nowell "Billie" → GRAND-
 md (1) Clayton P. Wall CHILDREN:

1. Melanie Wall

2. Richard Wall ↑

3. Danny Wall

4. Randy Wall

1. Robert Wall

2. Todd

Holmquist
 (Step Grandson)

3* Jonathan

Leonard

4* Joshua

B. Kathleen Nowell md (1) -- Carlyle Leonard

C. Yvonne Nowell md (1) -- Hocutt

D. Wilma Nowell md (1) -- Lanier

E. Robert Marcus Nowell, Jr

F. Kenneth Nowell "Buck"

* stepgrandchildren

Rosealeen N. Wall

Rosealeen "Billie" Nowell Wall, 69, of Zebulon, died Friday evening, March 29, at Raleigh Community Hospital. Funeral was Sunday, March 31, at Corinth Baptist Church. Burial was at the church cemetery.

She was born in Johnston County, daughter of the late Robert Marcus Nowell and Zelma Hocutt Nowell.

Surviving: husband, Clayton P. Wall; daughter, Melanie Wall of Raleigh; sons, Richard Wall of Wendell, Danny Wall of the home, Randy Wall of Pine Level; sisters, Kathleen Carlyle and Yvonne Hocutt, both of Wendell, Wilma Lanier of Zebulon; brothers, Robert Marcus Nowell Jr. of Zebulon, Kenneth "Buck" Nowell of Wendell; grandchildren, Clay and Robert Wall; step-grandchildren, Todd Holmquist, Jonathan and Joshua Leonard.

Memorial contributions may be made to Corinth Baptist Church, 13450 N.C. 96, Zebulon 27597.

Arrangements by Strickland Funeral Home, Wendell.

○ See Reference 39 Pg 19E

I. Linda B. U of the William U, IV / David U Sr.

A. Eva Sumner

1. Kenneth Wall

a. Kenneth Wade Wall h IL

md Martie Sears.

Two sons

b. Brenda Wall h IL

md R. Sauer

c. Dianne Wall h IL

md Kenneth Garratt

i. Devin Garratt h IL

ii. Chad Garratt h IL

iii. — Garratt h IL

d. Richard Keith Wall h IL

md —

i. Tyler Wall h JUN 1981 (IL)

d 8 DEC 1981 (IL)

ii Marie Wall h 30 SEP 1983

○ See Reference 30 Pg 19 D

I. Lucinda B. U of the Williams U, IV / David asc

A. Eva Simmons

1. Janie Wall

a. Larry Wall to IL

md Beverly Mayhem to IL

i. Claudia Wall to IL

md Kevin Keys.

b. Terry Wall to IL

md Carol Powell

i. Kimberly Wall to IL

c. Rickey Wall ↑ to IL

md Donna Johnson

i. Michael Wall to IL.

ROM

WALL



Pleasant Grove Baptist Ch...
Fuquay-Varina
Wake County
North Carolina, USA

RPU DOWNLOAD-29 AUG 2013

Wall, Ada Ruth ^{SP} 22029735
b. Feb. 21, 1919 d. Sep. 30, 1992

- NEE ADA RUTH U

Wall, Laurie ^{SP} 22029743
b. Jul. 30, 1918 d. Apr. 22, 1998

Δ I. ROM WALL b 1877

Δ A. LAURIE EDWARD WALL

Δ MD () ADA RUTH U

D/O EDWARD D. U

O F T H E S U B C L A N /
S T E P H E N U S U B C L A N



1940 CENSUS - NC
JOHNSTON CO
CLEVELAND TWP

<u>Rom Wall</u> HD	1877	63
<u>L Edward Wall</u> SON	1919	21
<u>Bessie Wall</u> DAN	1922	18
<u>Mary Lee Wall</u> DAN	1924	16
<u>Dasid Wall</u> SON	1926	14
<u>Clara G Wall</u> DAN	1928	12
<u>Edward M Wall</u> SON	1929	11
<u>Robert B Wall</u> SON	1932	8
<u>Shelby Ann Wall</u> DAN	1935	
<u>Ruth Wall</u> DIL	1920	20

○ Zebulon Record THUR 21 SEP 1995 Zebulon, NC

I. Sam Wall ↑

- A. Jo Ann Wall md () Jerry Gower
 B. Carolyn Wall md () Joe Gower
 C. Carl Douglas Wall, Sr md () Vicky --
 D. Thomas Howard Wall - md () Becky --
 E. James Albert wall -
 ↳ friend = Brenda - -
 F. Donnie Wayne Wall, Sr.
- II Patte Lee Wall md () -- Jane
 III Dixie Wall md () -- Jane
 IV Beatrice Wall md () -- Jane

Sam Wall
 Sam Wall, 87, of Knightdale, died Saturday, Sept. 16. Funeral was Monday, Sept. 18, at Bethlehem Baptist Church. Burial was in the church cemetery.

He was a retired farmer.

Surviving: daughters, JoAnn W.

Gower and husband, Jerry, of Zebulon, Carolyn W. Gower and husband, Joe, of Knightdale; sons, Carl Douglas Wall Sr. and wife, Vicky, of Knightdale, Thomas Howard Wall of wife, Becky, of Knightdale, James Albert Wall and special friend, Brenda, of Knightdale, Donnie Wayne Wall Sr. of Knightdale; sisters, Pattie Lee W. Jones and Doris W. Jones, both of Knightdale, Beatrice W. Jones of Wendell; 15 grandchildren; 10 great-grandchildren.

Arrangements by L. Harold Poole Funeral Service.

① Zebulon Record THUR 9 FEB 1995 Zebulon, NC

Wall and Brown marry

Leslie Nicole Brown of Raleigh and Donald Wayne Wall Jr. of Knightdale were united in marriage Dec. 3, 1994, at Knightdale United Methodist Church. The double-ring ceremony was officiated by the Rev. Ben Franklin of Clayton.

The bride is the daughter of Wanda J. Brown and James R. Brown of Raleigh. Parents of the bridegroom are Sally K. Raper of Wendell and Donald Wayne Wall Sr. of Knightdale.

The bride's grandparents are Flossie J. Jackson of Knightdale and the late Joseph E. Jackson, and Mr. and Mrs. Daniel R. Brown of Morehead City. Grandparents of the bridegroom are the late Mr. and Mrs. Square Knott, formerly of Wendell, and Sam Wall of Knightdale and the late Leola Wall.

Given in marriage by her father, the bride wore a white satin gown with a Queen Anne's lace neckline.

She was attended by her sister, Kelley B. Plank of Angier, as matron of honor. Bridesmaids were Mary Hatcher of Greensboro, Jessica Miller of Raleigh, Heather Smith of Knightdale, Michelle

Smith of Zebulon and Paige Bullard of Knightdale.

The flower girl was Leighann Barbour of Clayton, cousin of the bride. Jerry Blackley of Zebulon, cousin of the bridegroom, served as the ring bearer.

The bridegroom chose his father to be his best man. Ushers were Jim Simmons of Garner, uncle of the bride; Chris Plank of Angier, brother-in-law of the bride; Travis Wall of Knightdale, brother of the bridegroom; Gene Straughn of Knightdale; and Thomas Ezzell of Knightdale.

Wedding music was presented by Christine Blydenburgh, pianist and organist; and Angie Horne and Troy Early, soloists.

The guests were greeted by Patsy Simmons, aunt of the bride. Leona Ezzell attended the guest register. The wedding was directed by Mike Carroll.

The bride is a graduate of East Wake High School and Wake

Technical Institute. She is a teacher at Kid's Club in Cary.

Her husband is employed with Weather Master in Knightdale.

The couple will make their home in Knightdale.

The bride's parents hosted a reception and dance immediately after the ceremony at the Wendell Lions Club Building.

The parents of the bridegroom-elect hosted a rehearsal dinner on Dec. 2, 1994, in the church reception hall.

Virginia R. Brown, grandmother of the bride-elect, hosted a bridesmaids' luncheon at Gregory's in Raleigh on Dec. 3, 1994. The bride-elect chose this time to present gifts to her attendants.

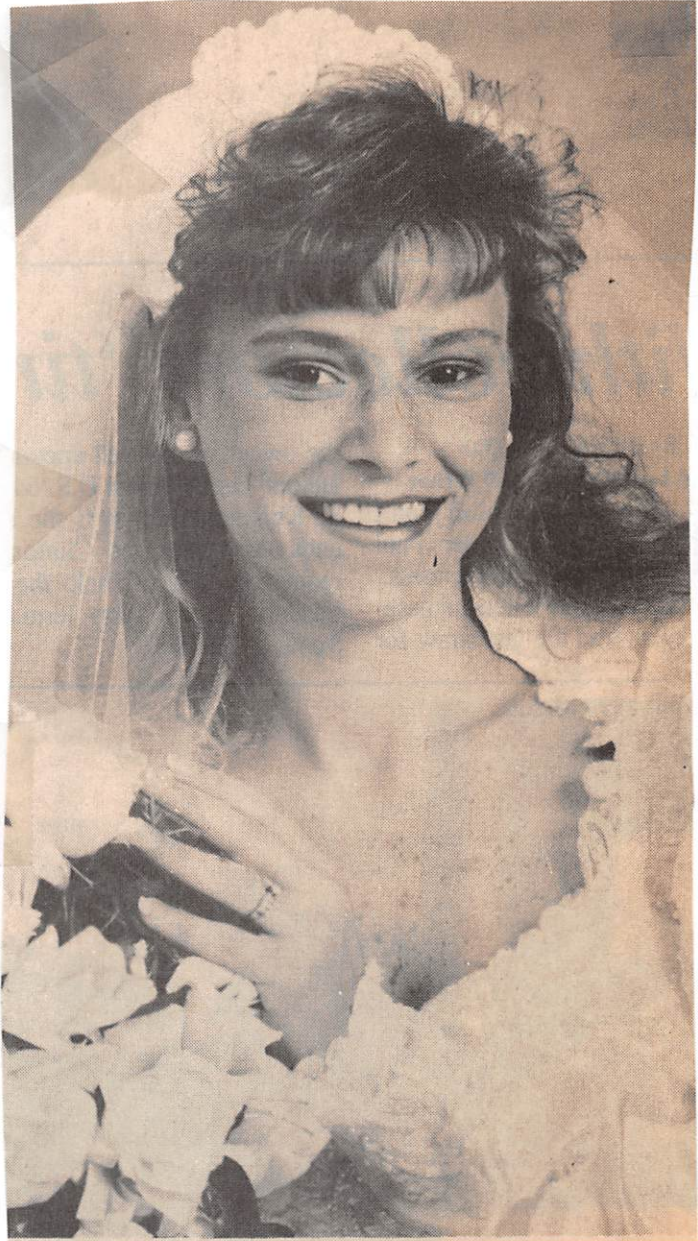

Mrs. Donald Wayne Wall Jr.
Leslie Nicole Brown

I. Sam Wall ↑
md Leola --

A. Donald Wayne Wall, Sr
md Sally Knott

↳ md -- Raper

1. Donald Wayne Wall, Jr

2. Travis Wall

Square
Knott

I. Daniel R. Brown
md Virginia R --

A. James R. Brown
md Wanda Jackson

1. Leslie Nicole
Brown

Joseph E. Jackson
md Flossie J --

2. Kelly Brown ♀
md Chris Plank

SAM

WALL

○ Zelulon Record THUR 19 SEP 1996 Zelulon, NC

Sam "Pa" Wall In Loving Memory



August 27, 1908
September 16, 1995

One year ago today, God looked around his gardens, and found an empty place. He then looked down upon this earth and saw your caring but tired face. A golden heart stopped beating, a precious smile was seen one last time, and hard working hands were relaxed as God put his arms around you and lifted you to rest. With tears in our eyes and sadness in our hearts we watched you slowly fade away. God's garden must be beautiful because he always takes the best.

He knew you were suffering, and he knew you were in pain. He knew you would never get well on this earth again. He saw the road was getting rough, and the hills were hard to climb; so he closed your loving but weary eyes and whispered, "Peace Be Thine." Yes, God broke our hearts when he called you home. But you didn't go alone; for part of us went with you on that day. You have two more great-grandchildren since you left, wish you could have seen them. Your sweet smile, your unconditional love for everyone, and your caring for family and friends will live in our heart forever.

We love you and miss you more and more each day.

*With all our love,
Your Family*

① Zebulon Record THUR 24 SEP 1992 Zebulon, NC

On Saturday, Aug. 29, Wanda Gail Wall and Brian Scott Sears were united in marriage at Bethlehem Baptist Church near Knightdale. The double-ring ceremony was officiated by the Rev. Dock Hobbs.

The bride is the daughter of Helen Sutton of Raleigh and Mr. and Mrs. Carl D. Wall Sr. of Knightdale. Parents of the bridegroom are Mr. and Mrs. Oscar Sears of Apex.

Grandparents of the bride are Sam Wall of Knightdale and the late Leola Wall; Mr. and Mrs. T.O. King of Durham; Mary DeLuca of Flagler Beach, Fla.; and the late Elizabeth Pate of Raleigh. Grandparents of the bridegroom are Helen Howell of Garner, the late J.P. Howell, and the late James and Lora Sears.

Escorted by her father, the bride wore a mermaid-style gown of white bridal satin. The fitted bodice was embellished with re-embroidered alencon lace, pearls and iridescents, and featured a sweetheart neckline and balloon petal sleeves. The deep V-back with a matching petal flower extended into a cathedral-length train.

For her headpiece, the bride chose a V-shaped pearl headband veil featuring silk roses, pearl sprays and iridescent sequins. The triple pouf cascaded into an elbow-length veil of tulle netting which was edged at the hem with hand-sewn lace and seed pearls. The headpiece was a handmade gift to the bride.

She carried a cascading bouquet of roses, rubrum lilies, stephanotis and lilies of the valley entwined with bridal lace, picot ribbons and pearl sprays.

The bride was attended by Mrs. Robbie Browning, sister of the bride, as maid of honor. Bridesmaids were Arlene Wall and Charlene Wall, sisters of the bride; Belinda Upchurch, sister of the bridegroom; and Becky Sayles.

The attendants each wore a tea-length gown of lavender slipper satin featuring a fitted bodice, rounded neckline, puffed sleeves and a deep V-back, adorned with a bow. They each carried a cascading bouquet of mixed flowers in purples, fuchsia and white, accented with ribbons and pearls.

Other attendants were Lauren Highsmith, niece of the bride, flower girl; and Jeffery Upchurch, nephew of the bridegroom, ring bearer.

The bridegroom wore a black tuxedo with a tailcoat and matching cummerbund and bow tie.

He chose his father to be his best man. Groomsmen were Shawn Tutor, Chad Wall, Gary Buzzerio and Lee Thompson.

The altar was decorated with a 15-branch brass candelabrum accented with a bouquet of mixed flowers in shades of purple, fuchsia and white; two 15-branch spiral candelabra; and two 9-branch candelabra accented with ferns and ivy. The unity candle and double-kneeling bench had matching bouquets of flowers. The windows were marked with burning tapers, mixed greenery and satin bows. The aisle pews were marked with burning tapers accented with bouquets of mixed flowers, complete with lovebirds joined together with sequined ribbons and gold wedding rings.

Prior to the beginning of the ceremony, a single candle was lit by Chad Wall, brother of the bride, in memory of the couple's deceased grandparents.

Music was presented by Mena Perry, organist; Marilyn Evans, pianist; Wanda Garner, soloist; and Bruce Edwards, soloist and guitarist.

Brenda Whitley directed the wedding and was in charge of floral designs and decorating. Tammy Medlin kept the register and Leigh Poole gave out programs. Rice maids were Elizabeth Browning, Amanda Sayles, Tina Powell and Jennifer Buzzerio.

The bride is a graduate of East Wake High School and is employed as a Pharmaceutical Technician III at Glaxo in Zebulon. Her husband is a graduate of Fuquay-Varina High School and N.C. State University. He is manager of Kerr Drugs in Cary.

After a honeymoon cruise to Mexico, the Cayman Islands and Jamaica, the couple will make their home in Knightdale.

Reception

After the ceremony, a reception was held at the Lions Club Building in Wendell. Rose Atkinson, Leigh Poole, Judy Strickland, Carolyn Denton, Donna O'Neal, Tammy Tripp, Tammy Medlin, Perry Williamson, Carolyn Faulkenberry and Judy Shields decorated the club and prepared and served the food as a gift to the couple.

The menu consisted of ham biscuits, chicken salad sandwiches,

fresh fruit, vegetable tray with dip, mints, cheese stars, mixed nuts, pickles, barbecue weiners,

Italian meatballs, fruit punch, wedding cake, and champagne flowing from a fountain.

Music was furnished by Dale and Sharon Bryant.

Rehearsal dinner

A rehearsal dinner was held at the home of the bridegroom-elect's parents.



Mrs. Brian Scott Sears
Wanda Gail Wall

SANDY S

WALL

○ Zebulon Record THUR 20 MAY 1999 Zebulon, NC

CLEVE WILSON (F)

JAMES WALL

SANDY S WALL ↑

Cleve Wilson Wall

Cleve Wilson Wall, 86, of Clayton, died Saturday, May 15. Funeral was Tuesday, May 18, at First Baptist Church. Burial was in Maplewood Cemetery.

She was a musician, playing the piano every day. She was a member of the Order of Eastern Star in Smithfield and First Baptist Church in Clayton.

Surviving: daughter, Margaret W. Francis of Raleigh; sons, James "Fred" and Sandy S. Wall of Zebulon, Daniel Wall of Maldras, Ore., Robert "Bucky" Wall of Seward, Alaska; eight grandchildren; two great-grandchildren.

Memorial donations may be made to the First Baptist Church Building Fund, 120 E. Whittaker St., Clayton 27520.

Arrangements by McLaurin Funeral Home Inc.

SARA GRACE WALL

OBITUARY DOWNLOADED BY JENNA LANE U FOR RPU

Paper: News & Observer, The (Raleigh, NC)
Deceased: Winnie Belle Brantley
Date: August 31, 2006

NOV. 4, 1904 AUG. 30, 2006

PILOT – Winnie Belle Bunn Brantley, 101, of 4843 Old US 64 Hwy, the Pilot Community, went to be with her Lord early Wednesday morning at her home surrounded by her family. She was affectionately known as "Mama" and "MahMah".

She was one of 11 children born in Franklin County to William Miley Bunn and Mattie Upchurch Bunn. She attended Western Carolina, Wake Forest College, graduating from East Carolina Teachers College obtaining her degree in Education in 1930. She taught in the public schools of Franklin County for several years. She was the matriarch of her family providing wisdom and strength through her determination and courage, her beautiful smile and her love for Jesus. She enjoyed quilting, gardening, cooking and treating every child as her own. Through her years, she has been an active member of Pilot Baptist Church as a Sunday school teacher and her devotion to several committees.

She was preceded in death by her husband, William Avon Brantley; sons, Carroll Jackson Brantley and Edwin Allen Brantley, Sr.; sisters, Ona Williams, Pearl Smith, Dovie Upchurch, Katie Moore, Zelma Gray Denton, Harriet Todd; brothers, Troy, Hubert, Domie and Oliver Bunn.

A celebration of her life will be held 11 a.m. Saturday at the Pilot Baptist Church. Burial in the Stallings Cemetery at Pilot Baptist Church.

She is survived by her son and daughter-in-law, Avon Gerald Brantley and Laura Hinnant Brantley of Clayton, daughter-in-law, Judy P. Brantley of Pilot; grandchildren, Edwin Allen Brantley, Jr. of Pilot, Judeane B. Lewis and husband, Lynn of Pilot, Jay Carroll Brantley and wife, Glenda of Rocky Mount, and Bobby Gerald Brantley of Pilot; great-grandchildren, Lindsay Patterson and husband, Jason of Pilot, Caleb Lewis of Pilot, Hunter Brantley of Stem, Savannah, Julianna, and Sara-Grace Wall all of Youngsville; special niece, Alice Perry of Pilot; special caregivers, Mary Johnson and Brenda Cunitz; numerous nieces and nephews.

In lieu of flowers the family suggests memorials be made to Pilot Baptist Church Building Fund, 8103 NC 39 S, Zebulon, NC 27597; or Tar Heel Home Health, 74 Wheaton Ave., Youngsville, NC 27596; or Louisburg Senior Center, 127 Shannon Village, Louisburg, NC 27549.

The family will receive friends 7:00-8:30 p.m. Friday at the Pilot Baptist Church, 8103 NC 39 S., Zebulon and other times at the home.

Arrangements by Strickland Funeral Home, Wendell. I - - 4

Section: Obit
Page: B8
Copyright (c) 2006 The News and Observer

Δ R. Matthe U
Δ ma() William Miley Bunn

- Grandchildren: ←
- Δ 1. Winnie Belle Bunn
 - Δ 2. Ona Bunn ma() -- Williams
 - Δ 3. Pearl Bunn ma() -- Smith
 - Δ 4. Domie Bunn ma() -- Upchurch
 - Δ 5. Katie Bunn ma() -- Moore
 - Δ 6. Zelma Gray Bunn ma() -- Denton
 - Δ 7. Harriet Bunn ma() -- Todd
 - Δ 8. Troy Bunn
 - Δ 9. Hubert Bunn
 - Δ 10. DOMIE Bunn
 - Δ 11. Oliver Bunn
 - Δ 12. Avon Gerald Bunn
 - Δ 13. -- BOVU ma() Judy P.
 - Δ 14. Savannah Wall
 - Δ 15. Julianna Wall
 - Δ 16. Sara-Grace Wall
- Grandchildren: ←
- Δ 1. Winnie Belle Bunn
 - Δ 2. Ona Bunn ma() -- Williams
 - Δ 3. Pearl Bunn ma() -- Smith
 - Δ 4. Domie Bunn ma() -- Upchurch
 - Δ 5. Katie Bunn ma() -- Moore
 - Δ 6. Zelma Gray Bunn ma() -- Denton
 - Δ 7. Harriet Bunn ma() -- Todd
 - Δ 8. Jay Carroll Brantley ma() Glenda --
 - Δ 9. Bobby Gerald Brantley
 - Δ 10. Edwin Allen Brantley, Sr. i. EAB, JR
 - Δ 11. Judeane Brantley ma() Lynn Lewis
 - Δ 12. Carroll Jackson Brantley
 - Δ 13. Edwin Allen Brantley, Sr. i. EAB, JR
 - Δ 14. William Avon Brantley ma() Mattie Upchurch
 - Δ 15. Jason Patterson ma() Lindsay Patterson
 - Δ 16. Hunter Brantley
 - Δ 17. Caleb Lewis
 - Δ 18. Nancy Brantley

SARA GRACE WALL

○ Family Relationships Derived from Obituary of Winnie Belle Bunn who died 30 AUG 2006 & from RPA Profiles
* = SIBLINGS

I. Matie Antelia d/o William Gaston & of the Richard U, III /
Berkley U Suldan - Ambrose A man U* Line - md her
2nd Cousin. William Miley Bunn s/o Clara A m Alfred
of the Richard U, III / Berkley U Suldan - Martha M. U* Line

A. ZELMA GRAY BUNN (F) d before 30 AUG 2006 md () -- DENTON

B. OLIVER BUNN d before 30 AUG 2006

C. WENNIE BELLE BUNN b 4 NOV 1904 d 30 AUG 2006 (Pilot,
Franklin Co, NC) (Bur - Pilot Bapt Church Cem, Pilot, NC)

md () WILLIAM AVON BRANTLEY d before 30 AUG 2006

OTHER
GRAND-
CHILDREN

1. AVON GERALD BRANTLEY md () LAURA HENNANT
- They live in Clayton, NC

2. CARROLL JACKSON BRANTLEY d before 30 AUG 2006

3. EDWIN ALLEN BRANTLEY, SR d before 30 AUG 2006
md () JUDY P. - She resides in Pilot, NC

i. LINDSAY

md ()

JAMES PATTERSON
lives Pilot, NC

a. Edwin Allen Brantley, Jr md () JOY LYNETTE
NOWELL - They live in Pilot, NC

ii. HUNTER } Lives
BRANTLEY } STEM

b. Judeane Brantley md () Lynn Lewis - Lives
Pilot, NC

i. Caleb Lewis

iii. SAVANNAH
WALL

c. JAY Carol Brantley md () GLENDA - Lives
Rocky Mt, NC

iv. JULIANNA
WALL

d. BOBBY Gerald Brantley - lives Pilot, NC

v. SARA-GRACE
WALL

LIVE
YOUNGSVILLE, NC

Special niece = ALICE PERRY - of Pilot, NC

SAVANNAH

WALL

OBITUARY DOWNLOADED BY JENNA LANE U FOR RPU

Paper: News & Observer, The (Raleigh, NC)

Deceased: Winnie Belle Brantley

Date: August 31, 2006

NOV. 4, 1904 AUG. 30, 2006

PILOT - Winnie Belle Bunn Brantley, 101, of 4843 Old US 64 Hwy, the Pilot Community, went to be with her Lord early Wednesday morning at her home surrounded by her family. She was affectionately known as "Mama" and "MahMah".

She was one of 11 children born in Franklin County to William Miley Bunn and Mattie Upchurch Bunn. She attended Western Carolina, Wake Forest College, graduating from East Carolina Teachers College obtaining her degree in Education in 1930. She taught in the public schools of Franklin County for several years. She was the matriarch of her family providing wisdom and strength through her determination and courage, her beautiful smile and her love for Jesus. She enjoyed quilting, gardening, cooking and treating every child as her own. Through her years, she has been an active member of Pilot Baptist Church as a Sunday school teacher and her devotion to several committees.

She was preceded in death by her husband, William Avon Brantley; sons, Carroll Jackson Brantley and Edwin Allen Brantley, Sr.; sisters, Ona Williams, Pearl Smith, Dovie Upchurch, Katie Moore, Zelma Gray Denton, Harriet Todd; brothers, Troy, Hubert, Domie and Oliver Bunn.

A celebration of her life will be held 11 a.m. Saturday at the Pilot Baptist Church. Burial in the Stallings Cemetery at Pilot Baptist Church.

She is survived by her son and daughter-in-law, Avon Gerald Brantley and Laura Hinnant Brantley of Clayton, daughter-in-law, Judy P. Brantley of Pilot; grandchildren, Edwin Allen Brantley, Jr. of Pilot, Judeane B. Lewis and husband, Lynn of Pilot, Jay Carroll Brantley and wife, Glenda of Rocky Mount, and Bobby Gerald Brantley of Pilot; great-grandchildren, Lindsay Patterson and husband, Jason of Pilot, Caleb Lewis of Pilot, Hunter Brantley of Stern, Savannah, Julianna, and Sara-Grace Wall all of Youngsville; special niece, Alice Perry of Pilot; special caregivers, Mary Johnson and Brenda Cunitz; numerous nieces and nephews.

In lieu of flowers the family suggests memorials be made to Pilot Baptist Church Building Fund, 8103 NC 39 S, Zebulon, NC 27597; or Tar Heel Home Health, 74 Wheaton Ave., Youngsville, NC 27596; or Louisburg Senior Center, 127 Shannon Village, Louisburg, NC 27549.

The family will receive friends 7:00-8:30 p.m. Friday at the Pilot Baptist Church, 8103 NC 39 S., Zebulon and other times at the home.

Arrangements by Strickland Funeral Home, Wendell. I - - 4

Section: Obit
Page: B8
Copyright (c) 2006 The News and Observer

Δ A. Matthe U
Δ md() William Miley Bunn

- Grandchildren: ←
- Δ 1. Winnie Belle Bunn
 - Δ 2. Judeane Brantley
 - Δ 3. Jay Carroll Brantley
 - Δ 4. Bobby Gerald Brantley
 - Δ 5. Ona Bunn md() -- Williams
 - Δ 6. Pearl Bunn md() -- Smith
 - Δ 7. Domie Bunn md() -- Upchurch
 - Δ 8. Katie Bunn md() -- Moore
 - Δ 9. Zelma Gray Bunn md() -- Denton
 - Δ 10. Harriet Bunn md() -- Todd
 - Δ 11. Savannah Wall
 - Δ 12. Julianna Wall
 - Δ 13. Sara-Grace Wall
- Parents:
- Δ 1. William Miley Bunn
 - Δ 2. Mattie Upchurch Bunn
- Children:
- Δ 1. Troy Bunn
 - Δ 2. Hubert Bunn
 - Δ 3. Domie Bunn
 - Δ 4. Avon Gerald Bunn
 - Δ 5. Edwin Allen Brantley, Sr.
 - Δ 6. Ona Williams md() -- Williams
 - Δ 7. Pearl Smith md() -- Smith
 - Δ 8. Dovie Upchurch md() -- Upchurch
 - Δ 9. Katie Moore md() -- Moore
 - Δ 10. Zelma Gray Denton md() -- Denton
 - Δ 11. Harriet Todd md() -- Todd
- Special caregivers:
- Δ 1. Mary Johnson
 - Δ 2. Brenda Cunitz
- Other family members:
- Δ 1. Laura Hinnant Brantley
 - Δ 2. Judy P. Brantley
 - Δ 3. Jason Patterson
 - Δ 4. Lindsay Patterson
 - Δ 5. Edwin Allen Brantley, Jr.
 - Δ 6. Lynn Lewis
 - Δ 7. Glenda Brantley
 - Δ 8. Alice Perry

○ Family Relationships Derived from Obituary of Winnie Belle Bunn who died 30 AUG 2006 & from RPA Profiles
* = SIBLINGS

I. Mattie Antelia U D/O William Gaston U of the Richard U, III /
Buckley U Subdam - Ambrose A man U^{*} Line - md her
2nd Cousin. William Miley Bunn s/o Clara A son Alfred
of the Richard U, III / Buckley U Subdam - Martha M. U^{*} Line
A. ZELMA GRAY BUNN (F) d Before 30 AUG 2006 MD() -- DENTON
B. OLIVER BUNN d Before 30 AUG 2006
C. WENNIE BELLE BUNN b 4 NOV 1904 d 30 AUG 2006 (Pilot,
Franklin Co, NC) (Bur - Pilot Bapt Church Cem, Pilot, NC)
md () WILLIAM AVON BRANTLEY d Before 30 AUG 2006

OTHER
GRAND-
CHILDREN

1. AVON GERALD BRANTLEY MD() LAURA HEUNANT
- They live in Clayton, NC
2. CARROLL JACKSON BRANTLEY d Before 30 AUG 2006
3. EDWIN ALLEN BRANTLEY, SR d Before 30 AUG 2006
md () JUDY P. - She resides in Pilot, NC

i. LINDSAY
-
md ()
JAMES PATTERSON
Lives Pilot, NC

a. Edwin Allen Brantley, Jr md () JOY LYNETTE
NOWELL - They live in Pilot, NC

ii. HUNTER } Lives
BRANTLEY } STEM

b. Judeane Brantley md () Lynn Lewis - Lives
Pilot, NC
i. Caleb Lewis

iii. SAVANNAH
WALL T

c. JAY Carol Brantley md () GLENDA - - Lives
Rocky Mt, NC

iv. JULIANNA
WALL

d. BOBBY Gerald Brantley - Lives Pilot, NC

v. SARA-GRACE
WALL

→ LIVE
YOUNGSVILLE, NC

Special niece = ALICE PERRY - of Pilot, NC

SCARLETT ANN WALL

○ The Naaman Miller Family By W.A. Mills - Pg 29, 30

I. Abraham Mills

A. Naaman Mills

1. Loretta Mills - CGM of RPA

2. Matthew Mills

a. John Addison Mills 1824-1894

b. Columbus Washington Mills 1855-1928

Had 9 children ←

(I) Commodore Mills 1852-1954

D

PRESENTED

HERE →

- Δ+Δ (D) Naomi Mary Mills (b 23 Nov 1913) m 12 Nov 1932 John Ivy Williams, Jr. Married in Durham Co., NC. Their children:
 - (a) Charles David Williams (b 18 Nov 1932) m 1950 Mayfield Lydia Barbour (b 1 May 1932, d 4 Mar 1976). Their children:
 - a1) Charles David Williams, Jr. (b 14 Nov 1957) m 20 Jan 1973 Scarlett Ann Wall. He m 2ndly 19__ Becky Parrish. He m 3rdly 19__ Prima Ray. CHARLES, JR. & SCARLETT'S CHILDREN:
 - * David Jason Williams (b 12 Oct 1973).
 - * Richard Anthony Williams (b 3 Jan 1975, d 17 Feb 1993).
 - CHARLES, JR. & PRIMA'S CHILD:
 - * Christopher James Williams (b 24 Dec 1982).
 - a2) Steven Ray Williams (b 21 Oct 1959) m 28 Apr 1979 Cathy Jeanette Hudson. Their children:
 - * Matthew Thomas Williams (b 29 Nov 1982).
 - * John Nicholas Williams (b 20 Aug 1988).
 - (b) Willie Herman Williams (b 30 Apr 1938) m 30 Jul 1961 Linda Farrell Staton. Their children:
 - b1) Jeffrey Allen Williams (b 23 Oct 1968).
 - b2) Laura Lynn Williams (b 28 Aug 1975).
 - (c) Dorothy Faye Williams (b 22 Jul 1944) m 16 Jun 1962 Jerry Owen Wood. Their children:
 - c1) Mark Elliott Wood (b 3 Apr 1964) m 14 Jun 1987 Robin Elizabeth Chamblee. Their child:
 - * Jonathan Ivey Wood (b 17 Jul 1991).
 - c2) Crystal Michelle Wood (b 21 Jun 1967) m 20 Nov 1993 Shawn Kevin Kieft.
 - (d) Patricia Ann Williams (b 20 Oct 1946) m 31 Aug 1966 Walter Edward (Loveless) Davis. Their children:
 - d1) Wendy Carla Davis (b 15 Jun 1971) m 15 Oct 1994 Eddie Gene Autry Barden, Jr.
 - d2) Tracey Lynn Davis (b 10 Dec 1975).

SHELTON

WALL

○ Zebulon Record THUR 26 NOV 1998 Zebulon, NC

SHELTON WALL

Jody and Gilda Wall of Wendell announce the Nov. 20 birth of their daughter, Taylor Makenzy Wall. She weighed 7 pounds 11 ounces and was 22 inches long.

The paternal grandparents are Shelton and Betty Wall of Zebulon. The maternal grandparents are James and Elaine Hughes of Roxboro, and Ken Boyd of Lumberton.

○ See Reference 39 Pg 19 E

I. Lucinda B. U of the William U, IV / David U SC

A. Eva Simmons

1. Donald Wall

a. Donald Ray Wall h FL
md Jennie —

b. Sherrie Wall ↑ h FL

md Scott Hankins

i. Brandon Hankins

c. Kathy Wall h FL

md 21 AUG 1982 Jeff Owens

i. Shawn Owens

d. Deanne Wall. h FL

SHERRY FAYE WALL

○ Zebulon Record APR 26 MAR 1998 Zebulon, NC

SHERRY FAYE WALL ↑
RONALD SCOTT JOHNSON



Ronald E. Johnson and Sherry Faye Wall

Wall and Johnson

Mr. and Mrs. Tommy H. Wall of Ayden announce the engagement of their daughter, Sherry Faye Wall, to Ronald Scott Johnson, son of Mr. and Mrs. Ronald E. Johnson of Zebulon. An April wedding is planned.

○ See Reference 30 Pg 19 D

I. Lucinda B. U of the Williams U, IV / David asc

A. Eva Simmons

1. Janie Wall

a. Larry Wall to IL

md Beverly Mayhem to IL

i. Claudia Wall to IL

md Kevin Keys.

b. Terry Wall ↑ to IL

md Carol Powell

i. Kimberly Wall to IL

c. Rickey Wall to IL

md Donna Johnson

i. Michael Wall to IL.

○ Zebulon Record THUR 21 SEP 1995 Zebulon, NC

I. Sam Wall

- A. Jo Ann Wall md () Jerry Gower
- B. Carolyn Wall md () Joe Gower
- C. Carl Douglas Wall, Sr md () Vicky --
- D. Thomas Howard Wall ↑ - md () Becky --
- E. James Albert wall -
↳ friend = Brenda - -
- F. Donnie Wayne Wall, Sr.

- II Pattie Lee Wall md () -- Jane
- III Dixie Wall md () -- Jane
- IV Beatrice Wall md () -- Jane

Sam Wall
Sam Wall, 87, of Knightdale, died Saturday, Sept. 16. Funeral was Monday, Sept. 18, at Bethlehem Baptist Church. Burial was in the church cemetery.

He was a retired farmer.

Surviving: daughters, JoAnn W. Gower and husband, Jerry, of Zebulon, Carolyn W. Gower and husband, Joe, of Knightdale; sons, Carl Douglas Wall Sr. and wife, Vicky, of Knightdale, Thomas Howard Wall of wife, Becky, of Knightdale, James Albert Wall and special friend, Brenda, of Knightdale, Donnie Wayne Wall Sr. of Knightdale; sisters, Pattie Lee W. Jones and Doris W. Jones, both of Knightdale, Beatrice W. Jones of Wendell; 15 grandchildren; 10 great-grandchildren.

Arrangements by L. Harold Poole Funeral Service.

TOBY

WALL

O Zebulon Resoid THUR 5 SEP 1996 Zebulon, NC

I. JOSEPH ROY LLOYD
m & () JACKIE HAYWOOD

A. MURIEL LLOYD "JOY"
m & () VANCE D. WALL

1. TOBY WALL ↑

2. DARRIN WALL

3. CHANDLER WALL

4. BEVERLY WALL

m & () -- BARNES

5. CHRISTIE WALL

m & () -- ROWLAND

B. JAMES R. LLOYD

C. CHARLES LLOYD

D. BEN TAYLOR LLOYD

E. THURSTON LLOYD

F. SANDRA FAYE LLOYD

m & () -- STEPHENSON

Muriel L. "Joy" Wall

Muriel L. "Joy" Wall, 60, of Rocky Mount, died Sunday, Sept. 1. Funeral service was Wednesday, Sept. 4, at Johnson Funeral chapel in Nashville. Burial was at Rocky Mount Memorial Park.

Mrs. Wall was born March 25, 1936, in Wake County to the late Joseph Roy and Muriel Jackie Haywood Lloyd.

Surviving: husband, Vance D. Wall; sons, Toby Wall of Rocky Mount, Darrin Wall of Nashville, Chandler Wall of Rocky Mount; daughters, Beverly Barnes and Christie Rowland, both of Rocky Mount; brothers, James R. Lloyd of Garner, Charles Lloyd of Knightdale, Ben Taylor Lloyd of Raleigh, Thurston Lloyd of Zebulon; sister, Sandra Faye Stephenson of Wilmington; six grandchildren.

TOLBERT SYLVESTER WALL

○ Western Wake Herald WED 26 JAN 1994 : Apex, NC

TOLBERT WALL

Tolbert Sylvester Wall, age 64, of W. Chatham Street, Cary, died Wednesday morning, Jan. 19, 1994 at Western Wake Medical Center. He was a native of Wake County and formerly employed with Ready Mixed Concrete Co. A graveside service was held on Friday in the Rolesville Baptist Church Cemetery in Rolesville. Rev. Mike Branscome officiated the service.

Surviving family members include: Marie Markham, M. L. Davis, Joyce Freeman and Mary Alice Parrish. The family received friends at the home of Mr. Wall's niece, Mrs. Craven Langston on Thursday.

TONY BRYANT WALL

The Zebulon Record THUR 30 APR 1987 Zebulon, NC

Tony Bryant Wall

Tony Bryant Wall, 44, of Route 1, Wendell, a retired salesman with Lowes, died Wednesday, April 22. Funeral was 2 p.m. Friday, April 24, at Strickland Funeral Chapel. Burial was at White Oak Baptist Church cemetery, Archers Lodge.

Surviving: wife, Mrs. Peggy Edwards Wall; daughter, Miss Stephanie Wall of the home; mother, Mrs. Christine Green Wall of Wendell; sisters, Mrs. Betsy Blinson of Clayton, Mrs. Iris Lusk and Mrs. Phyllis Edwards, both of Wendell; Mrs. Jean Garner of Zebulon.

TRACY

WALL

① Zeludon Period THUR 27 AUG 1998. Zeludon, NC

KIM WALL

TRACY WALL

CARL PULLEY

Births

Edward and Kim Pulley of Wall of Wendell. Wendell announce the July 14 birth of their daughter, Tracey Jewel. She weighed 8 pounds, 11 ounces, and was 21 inches long. The mother is the former Kim

The maternal grandparents are Tracy and Linda Wall of Wendell. The paternal grandparents are Carl and Brenda Pulley of Knightdale.

Zebulon Record THUR 9 FEB 1995 Zebulon, NC

Wall and Brown marry

Leslie Nicole Brown of Raleigh and Donald Wayne Wall Jr. of Knightdale were united in marriage Dec. 3, 1994, at Knightdale United Methodist Church. The double-ring ceremony was officiated by the Rev. Ben Franklin of Clayton.

The bride is the daughter of Wanda J. Brown and James R. Brown of Raleigh. Parents of the bridegroom are Sally K. Raper of Wendell and Donald Wayne Wall Sr. of Knightdale.

The bride's grandparents are Flossie J. Jackson of Knightdale and the late Joseph E. Jackson, and Mr. and Mrs. Daniel R. Brown of Morehead City. Grandparents of the bridegroom are the late Mr. and Mrs. Square Knott, formerly of Wendell, and Sam Wall of Knightdale and the late Leola Wall.

Given in marriage by her father, the bride wore a white satin gown with a Queen Anne's lace neckline.

She was attended by her sister, Kelley B. Plank of Angier, as matron of honor. Bridesmaids were Mary Hatcher of Greensboro, Jessica Miller of Raleigh, Heather Smith of Knightdale, Michelle Smith of Zebulon and Paige Bullard of Knightdale.

The flower girl was Leighann Barbour of Clayton, cousin of the bride. Jerry Blackley of Zebulon, cousin of the bridegroom, served as the ring bearer.

The bridegroom chose his father to be his best man. Ushers were Jim Simmons of Garner, uncle of the bride; Chris Plank of Angier, brother-in-law of the bride; Travis Wall of Knightdale, brother of the bridegroom; Gene Straughn of Knightdale; and Thomas Ezzell of Knightdale.

Wedding music was presented by Christine Blydenburgh, pianist and organist; and Angie Horne and Troy Early, soloists.

The guests were greeted by Patsy Simmons, aunt of the bride. Leona Ezzell attended the guest register. The wedding was directed by Mike Carroll.

The bride is a graduate of East Wake High School and Wake

Technical Institute. She is a teacher at Kid's Club in Cary.

Her husband is employed with Weather Master in Knightdale.

The couple will make their home in Knightdale.

The bride's parents hosted a reception and dance immediately after the ceremony at the Wendell Lions Club Building.

The parents of the bridegroom-elect hosted a rehearsal dinner on Dec. 2, 1994, in the church reception hall.

Virginia R. Brown, grandmother of the bride-elect, hosted a bridesmaids' luncheon at Gregory's in Raleigh on Dec. 3, 1994. The bride-elect chose this time to present gifts to her attendants.



Mrs. Donald Wayne Wall Jr.
Leslie Nicole Brown

I. Sam Wall
md Leola --

A. Donald Wayne Wall, Sr
md Sally Knott

↳ md -- Raper

1. Donald Wayne Wall, Jr

2. Travis Wall ↑

Square
Knott

I. Daniel R. Brown
md Virginia R --

A. James R. Brown
md Wanda Jackson

↳
1. Leslie Nicole
Brown

Joseph E. Jackson
md Flossie J --
2. Kelly Brown &
md Chris Plank

○ See Reference 39 Pg 19E

I. Lorinda B. U y^{tho} William U, IV / David U Sr.

A. Eva Summave

1. Kenneth Wall

a. Kenneth Wade Wall h IL
Md Martie Sears.
Two sons

b. Brenda Wall h IL
Md Ronald Sauer

c. Dianne Wall h IL
Md Kenneth Garratt

i. Devin Garratt h IL

ii. Chad Garratt h IL

iii. — Garratt h IL

d. Richard Keith Wall h IL
Md —

i. Tyler Wall h JUN 1981 (IL)
d 8 DEC 1981 (IL)

ii Marie Wall h 30 SEP 1983

VANCE D

WALL

Zebulon Resord THUR 5 SEP 1996 Zebulon, NC

I. JOSEPH ROY LLOYD
m & c) JACKIE HAYWOOD

A. MURIEL LLOYD "JOY"
m & c) VANCE D. WALL

1. TOBY WALL
2. DARRIN WALL
3. CHANDLER WALL
4. BEVERLY WALL
m & c) -- BARNES
5. CHRISTIE WALL
m & c) -- ROWLAND

B. JAMES R. LLOYD

C. CHARLES LLOYD

D. BEN TAYLOR LLOYD

E. THURSTON LLOYD

F. SANDRA FAYE LLOYD
m & c) -- STEPHENSON

Muriel L. "Joy" Wall

Muriel L. "Joy" Wall, 60, of Rocky Mount, died Sunday, Sept. 1.

Funeral service was Wednesday, Sept. 4, at Johnson Funeral chapel in Nashville. Burial was at Rocky Mount Memorial Park.

Mrs. Wall was born March 25, 1936, in Wake County to the late Joseph Roy and Muriel Jackie Haywood Lloyd.

Surviving: husband, Vance D. Wall; sons, Toby Wall of Rocky Mount, Darrin Wall of Nashville, Chandler Wall of Rocky Mount; daughters, Beverly Barnes and Christie Rowland, both of Rocky Mount; brothers, James R. Lloyd of Garner, Charles Lloyd of Knightdale, Ben Taylor Lloyd of Raleigh, Thurston Lloyd of Zebulon; sister, Sandra Faye Stephenson of Wilmington; six grandchildren.

VERNA WALL

○ The Zebulon Record THUR 8 AUG 1985 Zebulon, NC

Verna Wall Barham

Mrs. Verna Wall Barham, 84, of Raleigh, died Thursday, Aug. 1. Funeral was 2 p.m. Saturday, Aug. 3, at Brown-Wynne Funeral Home, Millbrook Road. Burial was at Raleigh Memorial Park.

Surviving: son, J.T. Barham of Durham; sisters, Mrs. Vera Hodge, Mrs. Pattie Jones and Mrs. Doris Jones, all of Knightdale, Mrs. Beatrice Jones of Wendell, Mrs. Bloise Myrick of Garner; brothers, Dick Wall and Sam Wall, both of Knightdale; three grandchildren; two great-grandchildren.

VIOLA GERTRUDE WALL

① see ~~the~~ 13 FEB 1986 June Inez Hodge to RPM

I. Claude Fred Williams and Viola Gertrude Wall

A. Clarine Elizabeth Williams b 27 FEB 1930
(Wake Co, NC) and 12 FEB 1949 (Zelwood,
NC) Haywood Bell Hodge, son of
June Marion Ray, gr of George Washington
Ray of the Richard III / James I Substan.

WAYNE

WALL

Zebulon Record THUR 15 JUL 1999 Zebulon, NC



Mrs. Butch Kay
Christy Renae Adams

I. R. T. KAY
 F. A. J. KAY MA () - - WALKER
 I. BUTCH KAY
 MA () CHRISTY RENAE ADAMS

X MELVIN ADAMS
 ↓
 Y. MELVIN ADAMS
 MA () EDITH WALL
 ↳ MD (MA) - - PRINCE

X. WAYNE WALL ↑
 MA () POLLY - -

Christy Renae Adams of Wendell and Butch Kay of Zebulon were united in marriage June 12 at Clyde's Chapel Baptist Church. The double-ring ceremony was performed by the Rev. Ricky Anderson.

The bride is the daughter of Edith Prince of Wendell and the late Milton Adams

Parents of the bridegroom are Mr. and Mrs. A.J. Kay of Zebulon.

The bride is the granddaughter of Polly Wall of Wendell and the late Wayne Wall, and Mr. and Mrs. Melvin Adams of Wendell. Grandparents of the bridegroom are Dorothy Walker of Reidsville and Mr. and Mrs. R.T. Kay of Greensboro.

She was attended by Shannon Adams of Wendell as maid of honor. Bridesmaids were Lisa Massey of Wendell, Cheri Parrish of Zebulon, Angie Brantley of Wendell, Shannon Fasulo of Knightdale and Adrienne Carter of New Bern.

Flower girls were Megan and Katie Parlier of Morganton. Brian Godwin of Garner and Connor Nance of Cary served as the ring bearers.

The bridegroom chose his father to be his best man. Ushers were Tim Kay of Zebulon, Larry Maye of Wake Forest, Chris Thompson of Greensboro, Ryan Kay of Greensboro and Anderson Carter of New Bern.

Wedding music was presented by Ronnie Parrish, Carla Jones and DeAnne Stewart, vocalists; and Lisa Jackson, pianist.

Dee Anne Poole was the guest register attendant. Program attendant was Leslie Gerring. Brenda Whitley directed the wedding. Larry Maye and Lisa Massey lit candles in memory of the bride's father and grandfather.

The bride is a graduate of East Wake High School and Johnston Community College. She is a director at WakeMed's Kids-works.

Her husband is a graduate of East Wake High School and East Carolina University. He is an assistant state auditor at the Office of the State Auditor.

After a wedding trip to Cancun, Mexico, the couple will make their home in Wendell.

Reception

After the ceremony, a reception was held at the Wendell Lions Club Building with music and dancing.

Rehearsal dinner

A rehearsal dinner was held at Clyde's Chapel Baptist Church fellowship hall on the eve of the wedding. The barbecue dinner had an East Carolina theme with a 2-foot "Peedee the Pirate" groom's cake.

Bridesmaids' luncheon

A bridesmaids' luncheon was held at the home of Doris Medlin and was given by Medlin, Lisa Massey and Dee Anne Poole.

WILLARD WALL

- ① see Montclair Cem Records for Jarena Mae Bushlee.
Jarena Mae Bushlee, who mrd Charles Clinton
N Sr of the Nathan/Burton & Subclan, had mrd
previously to Wall & had a son Willard Wall ↗

WILLIAM ELLIS WALL

○ See Pg 66 Download in It 7 MAR 2000 Flora Pauline U D R PH

126. MARTHA JANE⁸ PULLEY (FANNIE⁷ PEARCE, JOHN⁶, PHILLIP⁵, NATHAN⁴, NATHAN³, PHILLIP², GEORGE¹) was born March 23, 1867, and died December 28, 1938 in Wake Co. NC. She married SYLVESTER THOMAS BARHAM, son of JAMES BARHAM and MARY FERRELL. He was born May 17, 1866 in Wake Co. NC, and died March 4, 1945.

Children of MARTHA PULLEY and SYLVESTER BARHAM are:

- i. MARY ETTA⁹ BARHAM, b. December 8, 1889; d. June 30, 1983; m. CLEVELAND WILLIAMS.
- ii. CLAUDIA BELL BARHAM, b. September 18, 1892; d. May 15, 1969; m. WILLIAM ELLIS WALL; b. March 29, 1888; d. August 12, 1960.
- iii. OSCAR THOMAS BARHAM, b. October 12, 1895; d. November 4, 1963, Wake Co. NC.
- iv. ISA BARDEN BARHAM, b. December 1898; m. ROBERT COLEY.
- v. MYRTIE LEE BARHAM, b. 1899; d. November 23, 1957; m. CLARENCE YOUNG.
- vi. BENNIE MOORE BARHAM, b. November 8, 1901; d. January 24, 1980; m. EDNA GREEN.
- vii. ELLEN LOTUS BARHAM, b. November 8, 1901; m. PAUL ETHERIDGE; b. Abt. 1900.

I. NATHAN PEARCE, I b 9 JUL 1735

A. PHILIP PEARCE - 1 of 4 Brothers

1. JOHN PEARCE, II

m. () FRANCES UPCHURCH

a. FANNIE PEARCE

i. MARTHA JANE PULLEY

WILLIAM HENRY WALL

○ Zebulon Record THUR 15 JAN 1998 Zebulon, NC

WILLIAM LINWOOD WALL

JO ANN WILLIAMS

WILLIAM HENRY WALL

MARGARET JONES

William Linwood Wall

William Linwood Wall, 50, of Clinton, formerly of Zebulon, died Sunday, Jan. 11, at his home. Funeral was Wednesday, Jan. 14, at Church of God of Prophecy, Rolesville. Burial was in the church cemetery.

He was a USDA inspector.

Surviving: wife, Jo Ann Williams Wall; parents, William Henry and Margaret Jones Wall of Raleigh; son, Paul of Greenville, S.C.; brother, Gene Wall and his wife, Patricia, of Raleigh; sister, Mable W. Horney of Raleigh; two nephews.

He was preceded in death by his son, Michael Jones, in April 1989.

Arrangements by L. Harold Poole Funeral Service and Crematory, Knightdale.

WILLIAM LINWOOD WALL

○ Zebulon Record THUR 15 JAN 1998 Zebulon, NC

WILLIAM LINWOOD WALL ↑

JO ANN WILLIAMS

WILLIAM HENRY WALL

MARGARET JONES

William Linwood Wall

William Linwood Wall, 50, of Clinton, formerly of Zebulon, died Sunday, Jan. 11, at his home. Funeral was Wednesday, Jan. 14, at Church of God of Prophecy, Rolesville. Burial was in the church cemetery.

He was a USDA inspector.

Surviving: wife, Jo Ann Williams Wall; parents, William Henry and Margaret Jones Wall of Raleigh; son, Paul of Greenville, S.C.; brother, Gene Wall and his wife, Patricia, of Raleigh; sister, Mable W. Horney of Raleigh; two nephews.

He was preceded in death by his son, Michael Jones, in April 1989.

Arrangements by L. Harold Poole Funeral Service and Crematory, Knightdale.

WILLIAM YATES WALL

○ Zelulon Record THUR 30 JUL 1992 2 elulon, NC

Wall given scholarship

Joanna Leon Wall is the 1992 recipient of the Fred M. Alford Memorial Scholarship. She is the daughter of Betty Jo Wall of Louisburg and the late William Yates Wall. She graduated this year from Bunn High School.

At Bunn, she participated in the National Vocational Technical Honor Society, math club, FTA, French club, monogram club, science club, FCA and SADD. Her hobbies include volleyball, basketball, and softball. Miss Wall serves as a volunteer at Wake Medical Center's Physical Therapy Department, and is active in youth programs at the

church she attends.

She will attend the University of North Carolina at Chapel Hill this fall and plans to major in physical therapy.

The \$1,000 scholarship is a continuing tribute to the memory of Fred M. Alford, who died Jan. 28, 1988, while working on Wake Electric Membership Corp. lines.

Also, Wake EMC's scholarship committee awarded two community and development scholarships to Tawanda Lashawn Perry of Franklinton and Lisa Michelle Richards of Wake Forest-Rolesville High School.

WILLIS

WALL

From: WAKE TREASURES Vol 6 No 2 SUMMER/FALL 1996 1999, 1999 WAKE CO, NC TAX LIST - CAPT. DAVID HORTON'S DIST [] RPU INTERPRETATION

A List of Taxable Property in Capt Hortons District 1799 - taken by David

Horton [The pages that start with George Bell and end with David Horton, inclusive, are quite dim. Rather than marking each name as questionable, all names in this section should be considered less reliable.]

Name Acres WP BP

Table with columns: Name, Acres, WP, BP. Lists property owners like George Bell, Daniel Bagwell, David Bunn, etc.

[SANDIFER] [CUMBERLAND] [CHAMBLEE] [GARRETT] [WHITTEN] [TODD] [RHODES] [GRIFFEN] [PHELPS]

Name Acres WP BP

Table with columns: Name, Acres, WP, BP. Lists property owners like Lewis Tod, James Morpig, Drury Taylor, etc.

====Page break in source=====

Table with columns: Name, Acres, WP, BP. Lists property owners like William High, Rubin Jordan, William Vadin, etc.

[PRIVETTE] [SANDIFER] [CHAMBLEE]

WILLIS WALL

- ① See Family Chart rec'd 27 JAN 1981 from Robert Juan U.
Willis Wall ↑ and Sarah Margaret McCall. Their
dan Leah Blanch Wall b 1890 and William
Argo Brown b 30 SEP 1878 d SEP 1967. Their dan
Margaret B. Brown b 17 AUG 1923 and Robert
Juan U. of the Mover/Murray U & Nathan/Buster
U subdams.

WILTON

WALL

○ Zebulon Record THUR 26 AUG 1999 Zebulon, NC

I - - DRIVER

A. HAZEL DRIVER

m & () WILTON WALL

1. KENNETH WALL

m & () BARBARA - -

2. SHELTON WALL

m & () BETTY - -

3. NEALEY WALL

m & () MELODY - -

4. CARMEL WALL

m & () PHYLLIS - -

5. BOBBY WALL

m & () CAROLYN - -

6. BILLY WALL

m & () DEBBIE - -

B. SNOWIE DRIVER m & () - FAUCETTE

C. LILLIE DRIVER m & () - - GAY

D. EZELLE DRIVER m & () - - JOHNSON

E. ANNIE DRIVER m & () - - JOHNSON

F. ROY DRIVER

G. COY DRIVER

Hazel Driver Wall

Hazel Driver Wall, 87, of the Emit community, died Monday morning, Aug. 23, at WakeMed. Funeral service was Wednesday, Aug. 25, at Watkins Chapel Baptist Church. Entombment was in the church cemetery.

She was the widow of Wilton Wall.

Surviving: sons, Kenneth Wall and wife, Barbara, of Jackson, Ga., Shelton Wall and wife, Betty, of Zebulon, Nealey Wall and wife, Melody, of Durham, Carmel Wall and wife, Phyllis, of Wendell, Bobby Wall and wife, Carolyn, of Middlesex, Billy Wall and wife, Debbie, of Middlesex; sisters, Snowie Faucette, Lillie Gay, Ezelle Johnson, Annie Johnson; brothers, Roy Driver, Coy Driver; 16 grandchildren; 13 great-grandchildren.

Arrangements by Strickland Funeral Home, Wendell.

○ See Reference 30 Page 19C

I. Luinda B. W - of the William W, IV / David W &

A. Eva Simmons

1. Zelda Wall ↑ b 29 OCT 1911 (Williamson Co, FL)
d 22 DEC 1916 (Williamson, FL)

2. Lorene Wall b 4 JUN 1914 (Williamson Co, FL)
md Omer Nicholson b FL
Two children

3. Lemie Wall b 13 JUL 1918 (Williamson Co, FL)
md Ardell Reeder
Three children

4. Beulah Wall b 10 MAY 1923 (Williamson Co, FL) md 28 JUN 1939 (FL)
Sowell Croats b FL
Two children

5. Kenneth Wall b 28 NOV 1925
(Williamson Co, FL)
md Kathryn Ravinbolt
Four children

6. Donald Wall b 11 NOV 1932
(Williamson Co, FL)
md Afton McCormick
md in FL
Four children