

○ see ltr 28 JAN 1999 Danna Marie Robbins DRP4

I. Richard U, III - Head of clan

A. James U, VII

1. Jamison U

a. Cynthia U

i. William K. Robbins

- ↓
- . 5 ROBBINS, Willie Lee b: 1882 in Tennessee d: Unknown in Unknown Buried: in Unknown
  - ..... +MARTIN, Nacie b: Unknown in Unknown d: Unknown in Unknown m: Unknown in Unknown Buried: in Unknown
  - ..... 6 ROBBINS, Leroy b: Unknown in Prob. Bradley Co., AR
  - ..... 6 ROBBINS, Everett b: Unknown in Prob. Bradley Co., AR
  - . 5 ROBBINS, Ida b: 1884 in Tennessee d: 1966 in Unknown Buried: 1966 in Unknown
  - ..... +BEECHAM, Clarence b: Unknown in Unknown d: Unknown in Unknown m: Unknown in Unknown Buried: in Unknown
  - ..... 6 BEECHAM, Raymond b: Unknown in Unknown
  - ..... 6 BEECHAM, Ollie Belle b: Unknown in Unknown
  - . 5 ROBBINS, Elie b: 1886 in Unk d: Aft 1982 in Unk Buried: Aft 1982 in Unknown
  - ..... +UNKNOWN, Louise b: Unknown in Unk d: Unknown in Unk m: Unknown in Unk Buried: in Unknown
  - ..... 6 ROBBINS, Grady b: Unknown in Unk d: Unknown in Unk - Killed in WWII Buried: in Unknown
  - ..... 6 ROBBINS, Jo b: Unknown in Unk
  - ..... 6 ROBBINS, Velna b: Unknown in Unk
  - ..... +MCGOOGAN, Pat b: Unknown in Unk m: Unknown in Unk
  - ..... 7 MCGOOGAN, Beverly b: Unknown in Unk
  - ..... 7 MCGOOGAN, Pat Jr. b: Unknown in Unk
  - ..... 6 ROBBINS, Elvis b: Unknown in Unk
  - ..... +UNKNOWN, Ruth b: Unknown in Unk m: Unknown in Unk
  - ..... 7 ROBBINS, Gene b: Unknown in Unk
  - ..... 7 ROBBINS, Linda b: Unknown in Unk
  - ..... 6 ROBBINS, Ray b: Unknown in Unk
  - ..... +UNKNOWN b: Unknown in Unk m: Unknown in Unk
  - ..... 7 ROBBINS, Unknown b: Unknown in Unk
  - ..... 7 ROBBINS, Unknown b: Unknown in Unk
  - ..... 7 ROBBINS, Unknown b: Unknown in Unk
  - ..... 6 ROBBINS, Jack b: Unknown in Unk
  - ..... +BLANCHARD, Lucille b: Unknown in Unk m: Unknown in Unk
  - ..... 7 ROBBINS, Jerry b: Unknown in Unk
  - ..... +BURDICK, Benita b: Unknown in Unk m: Unknown in Unk
  - ..... 8 ROBBINS, Rick b: Unknown in Unk
  - ..... +MARTIN, Pat b: Unknown in Unk m: Unknown in Unk
  - . 5 ROBBINS, Hurley b: 1888 in Unknown d: Unknown in Unknown - Died as a Child Buried: in Unknown
  - . 5 ROBBINS, Ernie b: 1891 in Unknown d: 1913 in Unknown - Killed in a hunting accident Buried: 1913 in Unknown
  - ..... +UNKNOWN, Unknown b: Unknown in Unknown m: Unknown in Unknown
  - ..... 6 ROBBINS, Clifton b: Unknown in Unknown
  - . 5 ROBBINS, Allie b: 1893 in Unknown d: Aft 1982 in Unknown Buried: Aft 1982 in Unknown
  - ..... +VIA, Alice b: 1902 in Unknown d: Aft 1982 in Unknown m: Unknown in Unknown Buried: Aft 1982 in Unknown
  - ..... 6 ROBBINS, James A. b: Unknown in Unknown
  - ..... +THOMPSON, Ethel b: Unknown in Unknown m: Unknown in Unknown
  - ..... 7 ROBBINS, Karla b: Unknown in Unknown
  - ..... +HORNSBY, Rick b: Unknown in Unknown m: Unknown in Unknown
  - ..... 6 ROBBINS, Martha Lane b: Unknown in Unknown
  - ..... +HARRISON, Jesse b: Unknown in Unknown m: Unknown in Unknown
  - ..... 7 HARRISON, Kenneth Lane b: Unknown in Unknown

CHERYL VIAR

XID - 17518

① See ltr 22 APR 1987 Ann Sanford to RPH

Cheryl Viar ↑ and Samuel Earl U. Jr b 29 JAN 1952  
(Birmingham, AL), son of Samuel Earl U. Sr + gr  
of Edgar Earl U. of the William U. IV / Abel U. Sr  
Suldan.

JAMES VICKERS

FROM THE RALEIGH TIMES  
RALEIGH, NC  
2 DEC 1982

# The real Old Raleigh

## History uncovers roots of the City of Oaks

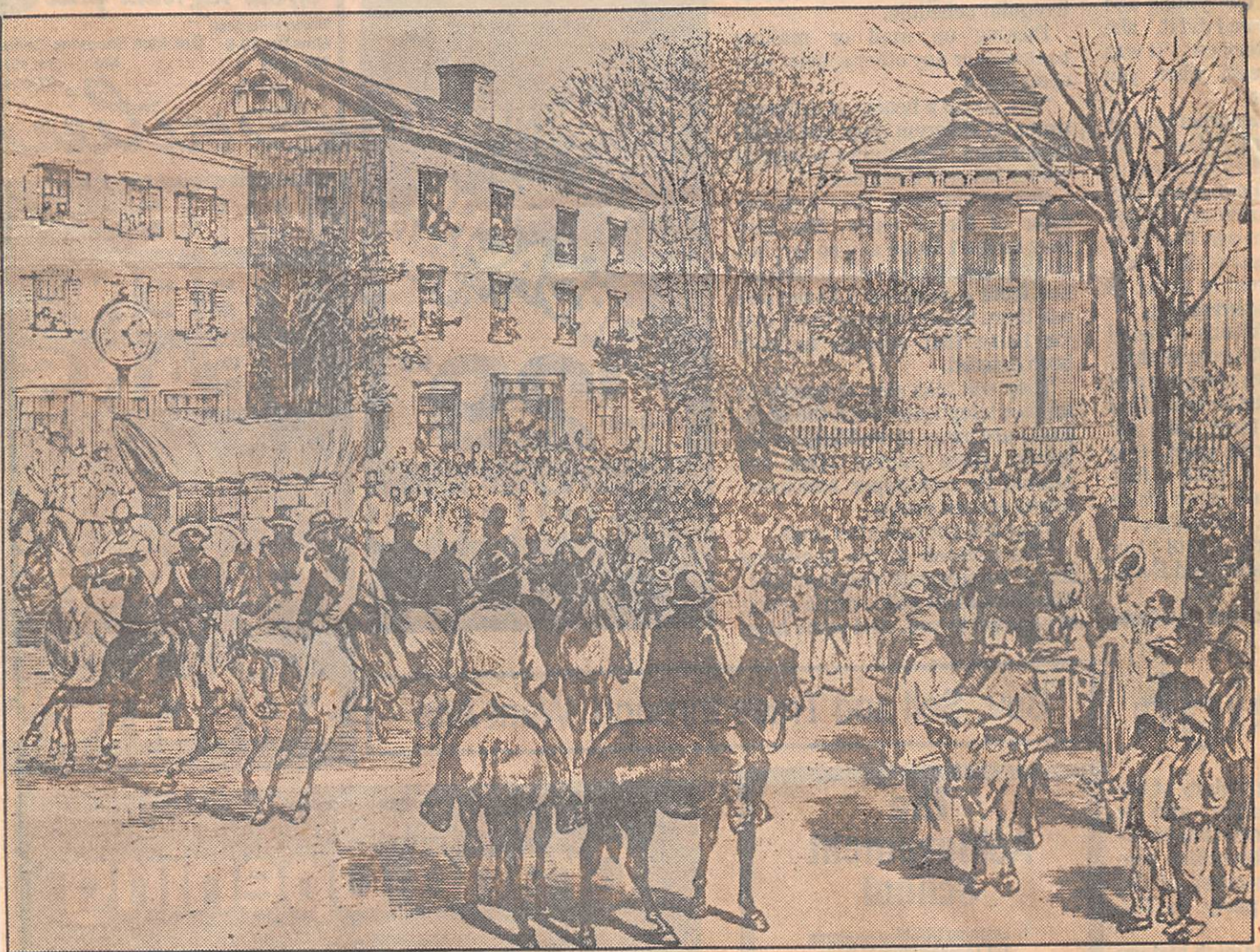

Photos from 'Raleigh, City of Oaks': WPTF's first remote truck, 1930 (upper right), what fashionable ladies of 1843 were wearing (right) and 1879 Grand Fair procession on Fayetteville Street. The fair was sponsored by the N.C. Industrial Association, a group formed to encourage development among blacks.

By LYNN JOHNSON  
Times staff writer

So you think you know your Capital City history. Quick. Identify these famous Raleighites:

The nursing educator who founded Rex Hospital Training School for Nurses around 1896.

The doctor, humanitarian and scientist whose name adorns a building at N.C. State University.

The man named for two Northern states who left Raleigh in 1936 to become a reporter for The Wall Street Journal, the newspaper which he eventually served as editor.

The answers are Dorothea Dix, Jane S. McKimmon and Vermont Connecticut Royster.



Vickers

It may be a little harder to name the author of the newest history of the Capital City.

That's because James Vickers, who penned "Raleigh, City of Oaks" — due in local bookstores next week — is neither a current nor previous Raleigh resident. He lives in Chapel Hill.

Furthermore, the book was published by a Woodland Hills, Calif., publishing company — a fer piece from the East.

Doing a book about a place he's never lived, Vickers said, was "easier than if I had lived there. I had no prejudices, no theories to defend. Total objectivity."

The publishing company, however, wasn't quite as objective. The West coast editors added their own "Southern California view of North Carolina race problems," Vickers said. When he noticed that slant, he immediately set the editors straight.

After writing a 186-page, 300-year (from Sir Walter to Mayor Smedes) history of Raleigh, Vickers probably has

now forgotten more Raleigh history than most residents ever knew.

Most of his research was done in Wilson Library at the University of North Carolina at Chapel Hill, he said, and took place over five months.

His research uncovered some real gems — like an 1880 visitor's notes on Raleigh: "It was the damndest place I had ever seen ... the cows and hogs roaming the streets giving it something of a rural atmosphere." The observer was Herbert Hutchinson Brimley, who despite the unfavorable first impression decided to settle here. He later became a well-known and respected Raleighite.

The book is a popular history, Vickers said, bridging the gap between picture book and scholarly treatment — two approaches to the city's past which already repose on Raleigh library shelves and coffeetables.

His work is a readable \$22.50 volume with juicy tidbits interspersed — enough to raise a few eyebrows.

Like the day, for example, that Andrew Johnson, the U.S. president born in Raleigh, came to town to dedicate a statue of his father and supposedly questioned if the man were his father. The stuff of which scandals are made.

Vickers didn't want to make waves, though. "I concentrated on people that were dead and wouldn't get excited," he said.

The Wake County Historical Society, which sponsored the project, had asked historian and lifelong Raleigh resident Beth Crabtree to write the book. When she became ill, Vickers, who had been hired to write a business addendum to the book, took over the entire job.

A free-lance writer whose experience consisted solely of grants and technical reports, Vickers had never done such a project before. Neither had the other two people involved — the Chapel Hill photo-researcher and the Enka dentist who did the color photography.

Because it was their first such endeavor,

they may have expended more effort, Vickers said. The text, for example, turned out 65 pages longer than the publishers had requested.

Due to the nature of a history, Vickers admitted, "there are long passages that are deadly dull, like the amount of construction in the 1890s. But whenever I was able to deal with personalities, I did."

Oh, those personalities.

Like William Glendenning, who built one of Raleigh's first churches. "He frequently talked to God and the devil," Vickers said.

Also mentioned were dueling mayors, embezzling state treasurers, pugilistic newspaper editors.

Along with the characters, he tried to explore certain themes, Vickers said — Raleigh's struggle to become a center of culture, for example. "Long before Raleigh could truly be called a city ... its



citizens exhibited a taste for culture — although that taste tended to be decidedly pedestrian," Vickers writes.

In the early days of the theater, Raleighites expressed their displeasure with touring companies' serious plays by cracking nuts and by allowing their children to jump up and down on the seats during performances. One reporter, noting there were no opera houses in town, wrote that Raleighites seemed to be content with "road shows and women's literary clubs."

Even in its early history, Vickers found, Raleigh had its favorite bars. The Yarborough House, for example, was patronized by a familiar crowd — state legislators.

"There is a rush to the barroom from 7 to 9 a.m., for the morning drams. Then there is a lull in the clink of glasses until 11 a.m. But the grand rally is from 10 at night until 1 in the morning. Then it is that the legislators and their friends surge in like the waves," wrote one newspaper.

Then were the things that the editors left out due to space considerations: a Raleigh newspaperwoman's scathing remarks, for example, about an upcoming

Raleigh society event — the debutante ball. Nell Battle Lewis called the affair a "private ceremony of initiation by which adolescents are admitted to full membership to the tribe."

Another vocal female, Vickers said, was Anne Royall, an early 18th-century writer whose distaste for tobacco-chewing women was almost as strong as her anti-religious sentiments.

Here and there, Vickers permits his own irreverence to surface. A doctor who was run out of Tarboro for malpractice found popularity in the Capital City: "Raleigh residents (were) less fastidious in their character judgments than their Tarboro counterparts, because (the doctor) prospered very well upon his return to the Capital," he writes.

Vickers hopes the book will spark some interest in important local personalities that have been largely ignored — controversial 19th-century governor William Wood Holden, for example. "There's not been a biography written on him. It's a big gap in North Carolina history that should be filled."

Will Vickers perhaps write that biography? Not anytime soon, anyway.

He's since been commissioned

to write a definitive history of the R.J. Reynolds family and is scrounging for information on tobacco heir Dick Reynolds, who once served as treasurer of the state Democratic party in Raleigh.

He accepted the Raleigh history project because "I needed something to do and hoped that it would be a stepping stone," Vickers said. "I got more from it in that sense than I ever dreamed possible."

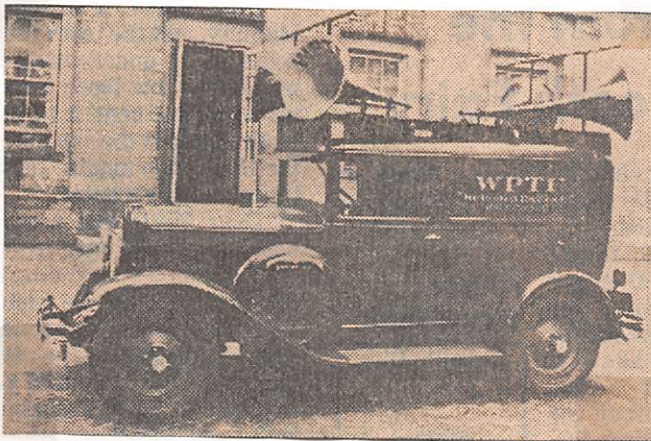

JOAN

VICKERS

○ The Zebulon Record, THUR 19 JUL 1990 Zebulon, NC

*Joan Vickers Hines*

Joan Vickers Hines, 56, of Raleigh, died Sunday, July 15. Graveside service was 11 a.m. Tuesday, July 17, at Pine Forest Memorial Gardens in Wake Forest.

Surviving: sons, Pat and Mark Bloodworth, both of Raleigh; daughter, Ginger Sullivan of Raleigh; sisters, Sue Daniels of Wilson, Rita Russ of Zebulon; six grandchildren.

JOHN

VICKERS

WAKE CO, NC HERITAGE BOOK PG 126, 127 FAMILY #85

\*\* = PICTURE

I. Robert BELVIN<sup>B</sup> b. 1725 md (1) Prusilla -- \* more info in another article

A. Abraham B b. 1762 (Wake Co, NC)

i. Owen Webb B b. 1800 - Children of his 2nd mfg which was to Louisa Rettenberg<sup>21</sup> b. 1816 d 1900

d<sup>21</sup>\* Charles Hinton B, Sr b. 1842 (1) d 1908 md (1) Lizzie Lee Pullen

i. Charles Hinton B, Jr; ii. Kaly B.;

iii. Nancy B; iv. Bessie B.

e<sup>21</sup> Mary B "Molly" b. 1847 md (1st) NAT Herten; md (2nd) James T. Green

i. Nat Herten; ii. Florence Herten "FLORY"; iii. ADA Green;

iv. Frank Green; v. Wade Green; vi. Myrtle Green.

f<sup>21</sup> Margaret B. "Lulu" md (1) John Vickers

g<sup>21</sup> Theodora H. B md (1) Jeanette Durham

i. Lula B; ii. ADA B; iii. Dora B; iv. Mozell B; v. Charles L. B;

vi. Harney B; vii. Bertha B; viii. Mary B; ix. Margaret B;

x. Carrie B; xi. unnamed infant - chedycary

h<sup>21</sup>\* Herman H. B b. 1851 d 1912 (1) (BOR. - Eno Primitive Bapt Ch, Durham, NC)

md (1) Henrietta A. Vasey "ETA" D/O W<sup>m</sup> Henry Vasey & Martha Ann

i. Atlas B b. 27 AUG 1893 d 20 SEP 1924 - Gassed WWI (BOR. - AS (NCS) Wilkerson

ii. W<sup>m</sup> Owen B, Sr b. 15 SEP 1882 d 1 DEC 1950 md Seraphine Gunlet

(I) W<sup>m</sup> Owen B. Jr

iii. Bessie B b. 24 MAY 1835 md (1) L. M. Stephenson

iv. Mary B b. 2 MAY 1895 (1) d 7 DEC 1965 md Washington Drury

v. Anne B. b. 2 APR 1870 d 2 APR 1950

md (1) J. R. Choate

vi. John Frank B b. OCT 1878 d 1914

md\*\* Minnie Barbara Glenn D/O W<sup>m</sup> Egbert Glenn

\* Samantha Jane Rozelle

(I) see added sheet for descendants.

NOTE: Emily Belvin b. abt 1830 was the 1/2 sibling of d & h. She md W<sup>m</sup> D. U b. abt 1827 s/o Nathan U, II & G/O Nathan U, I Head of Clan - RPH

LINDA

VICKERS

○ EXCERPT FROM INDEX OF BOOK "THE GOODWIN FAMILY OF CENTRAL N.C." BY THOMAS JERRY GOODWIN, SR - 2009 RPU 24NOV2012. - NOTE: INDIVIDUALS LISTED AS MEMBERS OF THE \_\_\_\_\_ FAMILY - [WAKE/CHATHAM COUNTIES]

Vickers  
Linda 1041



NEWTON C

VICKERS

① See Ita 11 APR 1991 Carlton Reed Shaw, Sr WRBY  
Newton C. Vickers #174 in a relative of CRS, Sr.

TILLIE

VICKERS

○ THE COUNCILS - FROM VATD NC - 2ND ED 1978 - BY: IRMA  
RAGAN HOLLAND - [RPU REFERENCE CODE (35)] PG(S) 171  
FROM GENERAL INDEX

VICKERS, Tillie, 42

BOB

VICKERY

○ See It# 23 JAN 2002 Melua Benz U to RPA - pg 3

This page concerns input from Dean Paul Percy,  
School of Engineering, Univ of Wisconsin. Not clear  
if "DEAN" is a name or a title - RPA James Johnson  
Percy who md abt 1851 (Wayne Co, KY) Rachel U  
b abt 1826 was his GGF. However, she is not a  
descendant of J.J. Percy & Rachel but rather of  
J.J. Percy & a 2nd wy.  
E. George U - Head of clan  
A. Shadrach U

1. Rachel U b abt 1826

Dean Paul Percy has a niece in Seattle who has done  
extensive family research.

He refers also to Gladys Vickery (wife of Bob Vickery)  
in Wayne Co, KY who has much Percy info. Her  
address: HC 86 BOX 29

Monticello, KY 42633-9325

Her son = DAN VICKERY - His phone nos  
(606) 348-9667 (HOME)  
(606) 348-6651 (WORK)

○ See It 13 NOV 1995 Edgar Dalton Gooding & RPH

I. Anderson Bruce U of the Richard U, III / Cleburne U, I  
Subclass - Richard U, IV line

A. Joseph Albert U

1. Will Rogers U

(LOIS)  
a. Wilma Louise U, II b 10 DEC 1956 (Cleburne,  
Johnson Co, TX) md 29 FEB 1970 (Fort Worth,  
Tarrant Co, TX). Leonard Earl O'Pry, Sr  
b 20 NOV 1955 (Corsicana, Navarro Co, TX).  
- son of Joseph O'Pry and Lora NMN Vickery ↑

i. William Albert O'Pry b 10 NOV 1931 (Ft Worth, Tarrant Co, TX)  
md 12 NOV 1989 (Alvarado, Johnson Co, TX) DeAnna Kay Gwenton  
b 7 SEP 19XX.

(I) Elsha Deanne O'Pry b 27 DEC 1989

(II) Kayla Leanne O'Pry b 23 MAY 1991

ii. Leonard Earl O'Pry, Jr b 31 JUL 1924 (Ft. Worth, Tarrant Co, TX)  
md 5 MAY 1991 (Grandview, Johnson Co, TX) Daphne Dianne  
Gilling.

(I) Shane Adam O'Pry b 9 MAY 1993

iii. Jane Michelle O'Pry b 31 MAY 1977 (Ft Worth, Tarrant Co, TX)  
md 11 JUN 1993 (Alvarado, Johnson Co, TX) Manne Lynn Riley  
b 20 SEP 1973.

(I) Christopher Dale O'Pry b 25 SEP 1995

iv. Lillie Amanda O'Pry b 19 JUN 1980 (Cleburne, Johnson Co, TX)

v. No further issue.

DAN

VICKERY

○ See It 23 JAN 2002 Melva Benz U to RPA - pg 3

This page concerns input from Dean Paul Percy,  
School of Engineering, Univ of Wisconsin. Not clear  
if "DEAN" is a name or a title - RPA James Johnson  
Percy who md abt 1851 (Wayne Co, KY) Rachel U  
abt 1826 was his GGF. However, she is not a  
descendant of J.J. Percy & Rachel but rather of  
J.J. Percy & a 2nd wy.  
I. George U - Head of clan  
A. Shadrach U

1. Rachel U to abt 1826

Dean Paul Percy has a niece in Seattle who has done  
extensive family research.

He refers also to Gladys Vickery (wife of Bob Vickery)  
in Wayne Co, KY who has much Percy info. Her  
address:

HC 86 BOX 29  
Monticello, KY 42633-9325

Her son = DAN VICKERY - His phone nos  
(606) 348-9667 (HOME)  
(606) 348-6651 (WORK)

DANIEL W

VICKERY

○ See 17 JAN 1992 Melma Davis U Ed RPM

J. George U - Head of Class

A. Shadrach U

1. Moses U

a. Silas Melvin U ←

NEW WILL BOOK A

New Bk A:343

Written: 26 May 1897

Proved: 23 Aug 1897

Will of (SILAS M. UPCHURCH)

My Executors to have power to sell at anytime, if it becomes necessary for the benefit of my wife and children..my two sons James C. Upchurch and Bracher C. Upchurch to be Executors and to qualify and act as such during their Minority, if I should die before they are 21 years old, without Bond.

Witness: Daniel W. Vickery and Robert L. Ard

\*Bracher Callen reversed his name to Callen B. Upchurch  
Oldest son died James C. age

See Sample of Ecology Mac Ramsey - entry 29 NOV 1999

for Document "The Ramseys of South-west Wayne Co, KY)  
EXTRACT OF SAME BY RPA as related to WPA/PLA FAMILY  
[NOTE: on RPA file in a related book - John Ramsey of Wayne Co, KY]

I. Thomas Ramsey, Sr - lived in VA - of Scotch Ancestry

A. Thomas Ramsey, Jr A. 1752 (Botetourt Co, VA) - moved in Revolution, was an overseer for James Boone in

buying out the Boone Tract (Wellbourne Road) in KY

fact in 1784 moved his family to that part of  
Fayette Co, KY that was to become Wayne Co, KY  
Thomas Ramsey, Jr applied for patent from Garrard Co, KY

1. John Ramsey, Sr - in two sons, Lady Helen;

settled in Wayne Co, KY between Boone & John Boone

a. Richard Ramsey & at 1813 (VA) was married

on 12 DEC 1833 (Ky) by J. Jones &

Sarah Pickett. Details on this family

in this document found at pg 43  
where 10 children + spouses are listed  
- No children mentioned

d. John Ramsey, Jr & at 1808 (VA)

md 10 MAR 1831 (Sarah Simpson

(ma by John Jones). This family

likely separately - mentioned  
many children mentioned

Reference to present-day Ramsey lineage:  
CLARA BARNES SMART (Pg 1)  
Next book to be on descendants of  
MARY BOYLES

& FRANCIS WICKERY

FLORIE RAMSEY FERGUSON - pg 1, pg 28  
wrote a chapter for Cranz's book

Raymond Ramsey  
1st Sunday each  
AUG in Park in  
Monticello, KY.  
Institution:  
NOVA (RAMSEY) (GERRARD)  
SPAWN & LUCH  
(RAMSEY) HAYTON

Wayne Co, KY Institution  
: GARNET WALKER  
(Pg 1)

GLADYS

VICKERY

○ See It# 23 JAN 2002 Melva Benzell to RPA - pg 3

This page concerns input from Dean Paul Percy,  
School of Engineering, Univ of Wisconsin. Not clear  
if "DEAN" is a name or a title - RPA James Jackson  
Percy who md abt 1851 (Wayne Co, KY) Rachel U  
abt 1826 was his GGF. However, he is not a  
descendant of J.J. Percy & Rachel but rather of  
J.J. Percy & a 2nd wy.  
I. George U - Head of Clan  
A. Shodack U

1. Rachel U to abt 1826

Dean Paul Percy has a niece in Seattle who has done  
extensive family research.

He refers also to Gladys Vickery (wife of Bob Vickery)  
in Wayne Co, KY who has much Percy info. Her  
address: HC 86 BOX 29

Monticello, KY 42633-9325

Her son = DAN VICKERY - His phone nos  
(606) 348-9667 (HOME)  
(606) 348-6651 (WORK)



MARTINA

VICKERY

○ See It's 15 MAR 1999 Melua Aou U & RPU

I. William Massengale → other wives

b. 22 MAR 1834 & 17 MAR

md (2nd) 16 MAR 1853

Rosa Slagle b. 22 MAR

1834 & 21 MAR 1897, dau

of Clem Slagle

#1 unknown

#3 ma 2 DEC 1897

Serena Coffey b. 1847

#4 ma 27 MAR 1917

Tena Coffey

#5 ma 27 MAR 1917

Serepta Gurie

A. Harrison Massengale

b. 5 MAR 1855 & 23 MAR 1937

md (1) Nancy Mahala Neal

b. 13 APR 1857 & 17 NOV 1928

\* = SIBLINGS

Wayne Co, KY Cem

Gap Creek Cem Pg 386

Harrison Massengale

5 MAR 1855 / 23 MAR 1937

Nancy Massengale

13 APR 1857 / 17 NOV

1928

1. Prentice Geo Massengale

b. 21 SEP 1855 & 6 OCT 1956

md 1912 (1) Ora U\* b. 1896

of the Geo. U / John U SC

- Henry Alvin U Line

2. Millard Massengale

b. 6 APR 1889 & 23 MAR 1960

md 1914 (1) Hattie U\*

b. 9 JUN 1898 & 21 JUL 1946

[sister of Ora U]

3. Henry Leo Massengale

b. 1 JUN 1883 & 29 JAN 1967

md (1) Sarah Ann Hicks

b. 29 MAR 1883 & 22 SEP 1935

I. Ewing Littrell

md (1) Rebecca

Jane Rowland

A. Alice Littrell

md (1) William Hicks

1. Marshall Hicks

md (1) Martha

Vickery

↑

a. Sarah Ann Hicks

SAME →

Wayne Co, KY Cem

Gap Creek Cem Pg 901

Henry Leo Massengale

1 JUN 1883 / 29 JAN 1967

Sarah Ann Massengale

29 MAR 1883 / 22 SEP 1935

a. Charlie Massengale b. 26 JAN 1912 & 12 DEC 1981

md (1) Maxine Smith b. 1921 dau of

William Taylor Smith b. 1886

i. Betty Massengale b. 30 AUG 1939

md (1) Charles U, Sr b. 17 FEB 1937

son of Henry Elmer U\* of the

Geo. U / John U SC. Henry Alvin U

Line

MARTHA E

VICKERY

○ See ~~for~~ 8 JUL 2002 Melva Davis U ~~to~~ RPH

- I. Harrison Matthew Massengale b 5 MAR 1855 (Wayne Co, KY)
  - d 23 MAR 1931 (Wayne Co, KY) (Bar-Gap Creek Cem, Gap Creek, Wayne Co, KY) m d (1) Nancy Mahala Neal
    - b 4 APR 1858 (Older Creek, Wayne Co, KY) d 17 NOV 1928 (Wayne Co, KY) (Bar-As 1705) D/O Moses Neal & Emaline Vickery

□ + □

Children of Nancy Mahala NEAL and Harrison Matthew MASSENGALE are:

- i. Otis McKinley MASSENGALE died 7 APR 1972 in Pulaski Co, KY. He married Delphia B. BERTRAM, daughter of Shelby BERTRAM and Elizabeth Jane HICKS. She was born 21 JAN 1904, and died 9 NOV 1979.
- ii. John Wesley MASSENGALE was born 4 SEP 1879 in KY, and died in IL. He married Bertie WRIGHT.
- iii. Henry Leo MASSENGALE was born 1 JUN 1883 in Wayne Co, KY, and died 29 JAN 1967 in Wayne Co, KY. He married Sarah Ann HICKS, daughter of Marshall H. HICKS and Martha E. VICKERY. She was born 29 MAR 1883 in Wayne Co, KY, and died 22 SEP 1935 in Wayne Co, KY.
- + □  
□ + □  
□ + □  
□  
iv. Prentice MASSENGALE was born 21 SEP 1885 in Wayne Co, KY, and died 6 OCT 1956 in Monticello, Wayne Co, KY. He married Mary Ora UPCHURCH 27 OCT 1912 in Wayne County, KY, daughter of S.G. UPCHURCH. She was born 2 APR 1894 in Wayne Co, KY, and died 30 NOV 1984 in Wayne Co, KY.
- v. Levi J. MASSENGALE was born 3 NOV 1887 in Wayne Co, KY, and died 9 JUN 1901 in Wayne Co, KY.
- + □ + □  
□  
vi. Millard MASSENGALE was born 6 APR 1889. He married Hattie UPCHURCH, daughter of S.G. UPCHURCH. [SAMUEL GREER U]
- vii. James Shoflus MASSENGALE was born 30 MAY 1892 in Wayne Co, KY. He married Gerty GUFFEY 19 OCT 1911 in Wayne Co, KY, daughter of Sevier GUFFEY and Susie WRIGHT. She was born ABT. 1894 in Wayne Co, KY.
- viii. Mattie MASSENGALE was born 21 MAR 1894 in KY. She married Willie Ephraim FROST.
- + □  
□ + □  
ix. Alonzo MASSENGALE was born 11 OCT 1903, and died 31 JUL 1975. He married Mabel UPCHURCH. She was born 18 JAN 1911, and died 10 APR 1990.

ROBERT

VICKERY

○ See pg 23 JAN 2002 Melva Davis & Ed RPA pg ②  
This page provided by Mrs Robert Vickery (nee  
Gladys Dalton) Monticello, KY 42633 (606) 348-6718

I. James Percy b 4 MAR 1762

A. William Percy b abt 1790

1. James John Percy "Jack"

md (1st) Rachel U {D/O Shadrach U, CO/O George U}

3 DAU:

Martina Wayne  
Percy

Launa Jane  
Percy

Alugail Percy

← There were 3 dau of this mry prior to a  
divorce. The two elder girls took the  
Upshur name

md (2nd) Luerna Milbraps

a. Helen E. Percy b 3 MAR 1863 md (1)  
Ellen Smith b 10 JAN 1881

i. Tella Percy b 16 FEB 1902 md (1)

Elo Dalton b 31 JUL 1898

(E) Gladys Dalton b 18 OCT 1923

md (1) Robert Vickery b 24  
JUN 1924

2. Sherrad W. Percy b 3 JAN 1833 (Wayne Co, KY)

a. America Jane Percy b 11 JAN 1863

md Moser U s/o Sara U; GS/O Shadrach U

Melva adds:

Sherrad W. Percy & wife agreed to take care of Wm FAT  
William Percy for life in exchange for the family home. Then  
James John Percy & wife nee Rachel U lived in the same home  
with Sherrad W Percy. After J5 & Rachel divorced their  
3 children stayed with Sherrad W Percy. Rachel went to  
live with Philip Sheridan U & James John Percy and again  
and had issue

EMALINE

VICKORY

○ See It 8 JUL 2002 melua Dem U Ed R PH

I. Hans Peter Harmon md ( ) Margaret Charlynn

A. Charles Harmon b 11 DEC 1761 ( ) d 1847

md ( ) Elizabeth Neal D/o William Neal

1. Mary Harmon md ( ) William Neal

Children of Mary HARMON and William NEAL are:

i. Obediah NEAL was born BET. 1795 - 1800 in TN, and died BET. 1860 - 1870 in Clinton Co, KY. He married Elizabeth BROWN 24 JAN 1828 in Wayne Co, KY. She was born BET. 1802 - 1806 in KY, and died AFT. 1870.

ii. Moses NEAL was born 1800 in TN. He married Emaline VICKORY 12 JAN 1846 in Wayne Co, KY, daughter of John VICKORY. She was born 1833 in TN. He married Rachael MARTIN 21 JUN 1838 in Wayne Co, KY.

iii. Thomas NEAL was born 1806 in TN. He married Mary SMITH, daughter of Henry SMITH and Susie GREEN. She was born 1805 in KY.

iv. Jane NEAL was born 1812 in KY. She married John VICKORY 25 JAN 1835 in Wayne Co, KY. He was born 1818 in VA.

(I) EMALINE VICKORY b 1833 (TN) → IT APPEARS SHE MOTHER UNCLE MOSES EXCEPT THAT JANE WAS NOT HER MOTHER

v. Solomon NEAL was born 1819 in KY, and died AFT. 1880 in Pickett Co, TN. He married Sarah VICKORY. She was born ABT. 1822 in KY, and died AFT. 1865.

vi. Starling NEAL was born ABT. 1809, and died 4 NOV 1867 in Overton Co, TN.

vii. Peggy NEAL. She married Thomas DAVIS 24 JAN 1832 in Wayne Co, KY.

viii. Ben NEAL.

I John Vickory b 1818 (VA) md ( ) Jane Neal

A. emaline Vickory b 1833 (TN) md Moses Neal

Children of Emaline VICKORY and Moses NEAL are:

i. Maranda J. NEAL was born 1847.

ii. William NEAL was born 1849.

iii. Rosannah NEAL was born 1851.

iv. James Anderson NEAL was born 6 MAR 1853 in KY, and died 7 SEP 1937 in Clinton Co, KY. He married Polly Ann BUCK, daughter of Timothy BUCK and Sarah K. CROUCH. She was born 12 DEC 1858, and died 19 JUL 1915.

v. John NEAL was born 1855 in KY.

□ vi. Nancy Mahala NEAL was born 4 APR 1858 in Otter Creek, Wayne Co, KY

vii. Benjamine NEAL was born 1860 in KY.

viii. Mary NEAL was born 1864 in KY.

B Martha Ann VICKORY was born 1837 in KY. She married Robert ALLEN 24 APR 1856 in Wayne Co, KY. He was born 1840 in Coffey Co, TN.

C Vianner VICKORY was born 1839 in KY.

D Sarah Jane VICKORY was born 1841 in KY. She married Leander ALLEN AFT. 21 MAY 1856 in Wayne Co, KY, son of James ALLEN and Sarah UNKNOWN. He was born ABT. 1837 in TN.

E William E. VICKORY was born 1843 in KY.

F James M. VICKORY was born 1845 in KY.

NOTE: A-F ARE ALL CHILDREN OF JOHN VICKORY BUT A & B-F SEEM TO HAVE DIFFERENT MOTHERS - RPH

MARKED

JAMES M

VICKORY

○ See It 8 JUL 2002 melua New U to R M

I. Hans Peter Harmon md () Margaret Choulym

A. Charles Harmon b 11 DEC 1761 () d 1847

md () Elizabeth Neal d/o William Neal

1. Mary Harmon md () William Neal

Children of Mary HARMON and William NEAL are:

i. Obediah NEAL was born BET. 1795 - 1800 in TN, and died BET. 1860 - 1870 in Clinton Co, KY. He married Elizabeth BROWN 24 JAN 1828 in Wayne Co, KY. She was born BET. 1802 - 1806 in KY, and died AFT. 1870.

ii. Moses NEAL was born 1800 in TN. He married Emaline VICKORY 12 JAN 1846 in Wayne Co, KY, daughter of John VICKORY. She was born 1833 in TN. He married Rachael MARTIN 21 JUN 1838 in Wayne Co, KY.

iii. Thomas NEAL was born 1806 in TN. He married Mary SMITH, daughter of Henry SMITH and Susie GREEN. She was born 1805 in KY.

iv. Jane NEAL was born 1812 in KY. She married John VICKORY 25 JAN 1835 in Wayne Co, KY. He was born 1818 in VA.

(I) EMALINE VICKORY b 1833 (TN) → IT APPEARS SHE MD HER UNCLE MOSES EXCEPT THAT JANE WAS NOT HER MOTHER

v. Solomon NEAL was born 1819 in KY, and died AFT. 1880 in Pickett Co, TN. He married Sarah VICKORY. She was born ABT. 1822 in KY, and died AFT. 1865.

vi. Starling NEAL was born ABT. 1809, and died 4 NOV 1867 in Overton Co, TN.

vii. Peggy NEAL. She married Thomas DAVIS 24 JAN 1832 in Wayne Co, KY.

viii. Ben NEAL.

I John Vickory b 1818 (VA) md () Jane Neal

A. Emaline Vickory b 1833 (TN) md Moses Neal

Children of Emaline VICKORY and Moses NEAL are:

i. Maranda J. NEAL was born 1847.

ii. William NEAL was born 1849.

iii. Rosanah NEAL was born 1851.

iv. James Anderson NEAL was born 6 MAR 1853 in KY, and died 7 SEP 1937 in Clinton Co, KY. He married Polly Ann BUCK, daughter of Timothy BUCK and Sarah K. CROUCH. She was born 12 DEC 1858, and died 19 JUL 1915.

v. John NEAL was born 1855 in KY.

□ vi. Nancy Mahala NEAL was born 4 APR 1858 in Otter Creek, Wayne Co, KY

vii. Benjamine NEAL was born 1860 in KY.

viii. Mary NEAL was born 1864 in KY.

B Martha Ann VICKORY was born 1837 in KY. She married Robert ALLEN 24 APR 1856 in Wayne Co, KY. He was born 1840 in Coffey Co, TN.

C Vianner VICKORY was born 1839 in KY.

D Sarah Jane VICKORY was born 1841 in KY. She married Leander ALLEN AFT. 21 MAY 1856 in Wayne Co, KY, son of James ALLEN and Sarah UNKNOWN. He was born ABT. 1837 in TN.

E William E. VICKORY was born 1843 in KY.

F James M. VICKORY was born 1845 in KY.

NOTE: A-F ARE ALL CHILDREN OF JOHN VICKORY BUT A & B-F SEEM TO HAVE DIFFERENT MOTHERS - R M U

MARRIED

JOHN

VICKORY

○ See Sta 8 JUL 2002 melua New U & R PH

I. Hans Peter Harmon md ( ) Margaret Choulym

A. Charles Harmon b 11 DEC 1761 ( ) d 1847

md ( ) Elizabeth Neal d/o William Neal

I. Mary Harmon md ( ) William Neal

Children of Mary HARMON and William NEAL are:

i. Obediah NEAL was born BET. 1795 - 1800 in TN, and died BET. 1860 - 1870 in Clinton Co, KY. He married Elizabeth BROWN 24 JAN 1828 in Wayne Co, KY. She was born BET. 1802 - 1806 in KY, and died AFT. 1870.

ii. Moses NEAL was born 1800 in TN. He married Emaline VICKORY 12 JAN 1846 in Wayne Co, KY, daughter of John VICKORY. She was born 1833 in TN. He married Rachael MARTIN 21 JUN 1838 in Wayne Co, KY.

iii. Thomas NEAL was born 1806 in TN. He married Mary SMITH, daughter of Henry SMITH and Susie GREEN. She was born 1805 in KY.

iv. Jane NEAL was born 1812 in KY. She married John VICKORY 25 JAN 1835 in Wayne Co, KY. He was born 1818 in VA.

(I) EMALINE VICKORY b 1833 (TN) → IT APPEARS SHE MD HER UNCLE MOSES EXCEPT THAT JANE WAS NOT HER MOTHER

v. Solomon NEAL was born 1819 in KY, and died AFT. 1880 in Pickett Co, TN. He married Sarah VICKORY. She was born ABT. 1822 in KY, and died AFT. 1865.

vi. Starling NEAL was born ABT. 1809, and died 4 NOV 1867 in Overton Co, TN.

vii. Peggy NEAL. She married Thomas DAVIS 24 JAN 1832 in Wayne Co, KY.

viii. Ben NEAL.

I John Vickory b 1818 (VA) md ( ) Jane Neal

A. Emaline Vickory b 1833 (TN) md Moses Neal

Children of Emaline VICKORY and Moses NEAL are:

i. Maranda J. NEAL was born 1847.

ii. William NEAL was born 1849.

iii. Rosanah NEAL was born 1851.

iv. James Anderson NEAL was born 6 MAR 1853 in KY, and died 7 SEP 1937 in Clinton Co, KY. He married Polly Ann BUCK, daughter of Timothy BUCK and Sarah K. CROUCH. She was born 12 DEC 1858, and died 19 JUL 1915.

v. John NEAL was born 1855 in KY.

□ vi. Nancy Mahala NEAL was born 4 APR 1858 in Otter Creek, Wayne Co, KY

vii. Benjamine NEAL was born 1860 in KY.

viii. Mary NEAL was born 1864 in KY.

B Martha Ann VICKORY was born 1837 in KY. She married Robert ALLEN 24 APR 1856 in Wayne Co, KY. He was born 1840 in Coffey Co, TN.

C Vianner VICKORY was born 1839 in KY.

D Sarah Jane VICKORY was born 1841 in KY. She married Leander ALLEN AFT. 21 MAY 1856 in Wayne Co, KY, son of James ALLEN and Sarah UNKNOWN. He was born ABT. 1837 in TN.

E William E. VICKORY was born 1843 in KY.

F James M. VICKORY was born 1845 in KY.

NOTE: A → F ARE ALL CHILDREN OF JOHN VICKORY BUT A & B - F SEEM TO HAVE DIFFERENT MOTHERS - RPH

MARRIED

LOUISE

VICKORY

○ INPUT FROM DEATH CERT. OF JAMES ALPHEUS LINEBERRY  
(Name deleted from Inwood Cemetery)

I. - - LINEBERRY

A. W. SCOTT LINEBERRY b. Randolph Co, NC

MA L) LOUISE VICKORY b. Randolph Co, NC

I. JAMES ALPHEUS LINEBERRY b 15 FEB  
1883 (Randolph Co, NC) d 7 JUL 1947

(Swamp Creek TSP, Wake Co, NC)

Lived in community 37 years  
(hence since 1910) married but  
wife not named - Mechanic

(Bur - Bethesda Cem, Aberdeen, NC)

Informant: Mr J. A. Lineberry. Rt 4, Raleigh, NC

R  
H  
A  
M  
K  
A  
T  
E

MARTHA ANN VICKORY

○ See It 8 JUL 2002 melua New U to R PA

- I. Hans Peter Harmon md ( ) Margaret Choulym
- A. Charles Harmon b 11 DEC 1761 ( ) d 1847  
md ( ) Elizabeth Neal d/o William Neal
- 1. Mary Harmon md ( ) William Neal

Children of Mary HARMON and William NEAL are:

- i. Obediah NEAL was born BET. 1795 - 1800 in TN, and died BET. 1860 - 1870 in Clinton Co, KY. He married Elizabeth BROWN 24 JAN 1828 in Wayne Co, KY. She was born BET. 1802 - 1806 in KY, and died AFT. 1870.
- ii. Moses NEAL was born 1800 in TN. He married Emaline VICKORY 12 JAN 1846 in Wayne Co, KY, daughter of John VICKORY. She was born 1833 in TN. He married Rachael MARTIN 21 JUN 1838 in Wayne Co, KY.
- iii. Thomas NEAL was born 1806 in TN. He married Mary SMITH, daughter of Henry SMITH and Susie GREEN. She was born 1805 in KY.
- iv. Jane NEAL was born 1812 in KY. She married John VICKORY 25 JAN 1835 in Wayne Co, KY. He was born 1818 in VA.
- v. Solomon NEAL was born 1819 in KY, and died AFT. 1880 in Pickett Co, TN. He married Sarah VICKORY. She was born ABT. 1822 in KY, and died AFT. 1865.
- vi. Starling NEAL was born ABT. 1809, and died 4 NOV 1867 in Overton Co, TN.
- vii. Peggy NEAL. She married Thomas DAVIS 24 JAN 1832 in Wayne Co, KY.
- viii. Ben NEAL.

MARRIED

(I) EMALINE VICKORY b 1833 (TN) → IT APPEARS SHE MD HER UNCLE MOSES EXCEPT THAT JANE WAS NOT HER MOTHER

- I John Vickory b 1818 (VA) md ( ) Jane Neal
- A. Emaline Vickory b 1833 (TN) md Moses Neal

Children of Emaline VICKORY and Moses NEAL are:

- i. Maranda J. NEAL was born 1847.
- ii. William NEAL was born 1849.
- iii. Rosanah NEAL was born 1851.
- iv. James Anderson NEAL was born 6 MAR 1853 in KY, and died 7 SEP 1937 in Clinton Co, KY. He married Polly Ann BUCK, daughter of Timothy BUCK and Sarah K. CROUCH. She was born 12 DEC 1858, and died 19 JUL 1915.
- v. John NEAL was born 1855 in KY.
- vi. Nancy Mahala NEAL was born 4 APR 1858 in Otter Creek, Wayne Co, KY
- vii. Benjamine NEAL was born 1860 in KY.
- viii. Mary NEAL was born 1864 in KY.

NOTE: A-F ARE ALL CHILDREN OF JOHN VICKORY BUT A & B-F SEEM TO HAVE DIFFERENT MOTHERS - RPA

- B Martha Ann VICKORY was born 1837 in KY. She married Robert ALLEN 24 APR 1856 in Wayne Co, KY. He was born 1840 in Coffey Co, TN.
- C Vianner VICKORY was born 1839 in KY.
- D Sarah Jane VICKORY was born 1841 in KY. She married Leander ALLEN AFT. 21 MAY 1856 in Wayne Co, KY, son of James ALLEN and Sarah UNKNOWN. He was born ABT. 1837 in TN.
- E William E. VICKORY was born 1843 in KY.
- F James M. VICKORY was born 1845 in KY.



SARAH

VICKORY

○ See It 8 JUL 2002 melua New U Ed R PA

- I. Hans Peter Harmon md ( ) Margaret Choulym
- A. Charles Harmon b 11 DEC 1761 ( ) d 1847  
md ( ) Elizabeth Neal d/o William Neal
- 1. Mary Harmon md ( ) William Neal

Children of Mary HARMON and William NEAL are:

- i. Obediah NEAL was born BET. 1795 - 1800 in TN, and died BET. 1860 - 1870 in Clinton Co, KY. He married Elizabeth BROWN 24 JAN 1828 in Wayne Co, KY. She was born BET. 1802 - 1806 in KY, and died AFT. 1870.
- ii. Moses NEAL was born 1800 in TN. He married Emaline VICKORY 12 JAN 1846 in Wayne Co, KY, daughter of John VICKORY. She was born 1833 in TN. He married Rachael MARTIN 21 JUN 1838 in Wayne Co, KY.
- iii. Thomas NEAL was born 1806 in TN. He married Mary SMITH, daughter of Henry SMITH and Susie GREEN. She was born 1805 in KY.
- iv. Jane NEAL was born 1812 in KY. She married John VICKORY 25 JAN 1835 in Wayne Co, KY. He was born 1818 in VA.
- v. Solomon NEAL was born 1819 in KY, and died AFT. 1880 in Pickett Co, TN. He married Sarah VICKORY. She was born ABT. 1822 in KY, and died AFT. 1865.
- vi. Starling NEAL was born ABT. 1809, and died 4 NOV 1867 in Overton Co, TN.
- vii. Peggy NEAL. She married Thomas DAVIS 24 JAN 1832 in Wayne Co, KY.
- viii. Ben NEAL.

MARKED

(I) EMALINE VICKORY b 1833 (TN) → IT APPEARS SHE MD HER UNCLE MOSES EXCEPT THAT JANE WAS NOT HER MOTHER

- I John Vickory b 1818 (VA) md ( ) Jane Neal
- A. Emaline Vickory b 1833 (TN) md Moses Neal

Children of Emaline VICKORY and Moses NEAL are:

- i. Maranda J. NEAL was born 1847.
- ii. William NEAL was born 1849.
- iii. Rosannah NEAL was born 1851.
- iv. James Anderson NEAL was born 6 MAR 1853 in KY, and died 7 SEP 1937 in Clinton Co, KY. He married Polly Ann BUCK, daughter of Timothy BUCK and Sarah K. CROUCH. She was born 12 DEC 1858, and died 19 JUL 1915.
- v. John NEAL was born 1855 in KY.
- vi. Nancy Mahala NEAL was born 4 APR 1858 in Otter Creek, Wayne Co, KY
- vii. Benjamine NEAL was born 1860 in KY.
- viii. Mary NEAL was born 1864 in KY.

NOTE: A-F ARE ALL CHILDREN OF JOHN VICKORY BUT A & B-F SEEM TO HAVE DIFFERENT MOTHERS - RPA

- B Martha Ann VICKORY was born 1837 in KY. She married Robert ALLEN 24 APR 1856 in Wayne Co, KY. He was born 1840 in Coffey Co, TN.
- C Vianner VICKORY was born 1839 in KY.
- D Sarah Jane VICKORY was born 1841 in KY. She married Leander ALLEN AFT. 21 MAY 1856 in Wayne Co, KY, son of James ALLEN and Sarah UNKNOWN. He was born ABT. 1837 in TN.
- E William E. VICKORY was born 1843 in KY.
- F James M. VICKORY was born 1845 in KY.

SARAHA

VICKORY

○ See It 8 JUL 2002 melua New U to RPA

I. Hans Peter Harmon md () Margaret Choulym

A. Charles Harmon b 11 DEC 1761 () d 1847

md () Elizabeth Neal D/o William Neal

1. Mary Harmon md () William Neal

Children of Mary HARMON and William NEAL are:

i. Obediah NEAL was born BET. 1795 - 1800 in TN, and died BET. 1860 - 1870 in Clinton Co, KY. He married Elizabeth BROWN 24 JAN 1828 in Wayne Co, KY. She was born BET. 1802 - 1806 in KY, and died AFT. 1870.

ii. Moses NEAL was born 1800 in TN. He married Emaline VICKORY 12 JAN 1846 in Wayne Co, KY, daughter of John VICKORY. She was born 1833 in TN. He married Rachael MARTIN 21 JUN 1838 in Wayne Co, KY.

iii. Thomas NEAL was born 1806 in TN. He married Mary SMITH, daughter of Henry SMITH and Susie GREEN. She was born 1805 in KY.

iv. Jane NEAL was born 1812 in KY. She married John VICKORY 25 JAN 1835 in Wayne Co, KY. He was born 1818 in VA.

(I) EMALINE VICKORY b 1833 (TN) → IT APPEARS SHE MD HER UNCLE MOSES EXCEPT THAT JANE WAS NOT HER MOTHER

v. Solomon NEAL was born 1819 in KY, and died AFT. 1880 in Pickett Co, TN. He married Sarah VICKORY. She was born ABT. 1822 in KY, and died AFT. 1865.

vi. Starling NEAL was born ABT. 1809, and died 4 NOV 1867 in Overton Co, TN.

vii. Peggy NEAL. She married Thomas DAVIS 24 JAN 1832 in Wayne Co, KY.

viii. Ben NEAL.

I John Vickory b 1818 (VA) md () Jane Neal

A. emaline Vickory b 1833 (TN) md Moses Neal

NOTE: A-F ARE ALL CHILDREN OF JOHN VICKORY BUT A & B-F SEEM TO HAVE DIFFERENT MOTHERS - RPA

Children of Emaline VICKORY and Moses NEAL are:

i. Maranda J. NEAL was born 1847.

ii. William NEAL was born 1849.

iii. Rosanah NEAL was born 1851.

iv. James Anderson NEAL was born 6 MAR 1853 in KY, and died 7 SEP 1937 in Clinton Co, KY. He married Polly Ann BUCK, daughter of Timothy BUCK and Sarah K. CROUCH. She was born 12 DEC 1858, and died 19 JUL 1915.

v. John NEAL was born 1855 in KY.

□ vi. Nancy Mahala NEAL was born 4 APR 1858 in Otter Creek, Wayne Co, KY

vii. Benjamine NEAL was born 1860 in KY.

viii. Mary NEAL was born 1864 in KY.

B Martha Ann VICKORY was born 1837 in KY. She married Robert ALLEN 24 APR 1856 in Wayne Co, KY. He was born 1840 in Coffey Co, TN.

C Vianner VICKORY was born 1839 in KY.

D Sarah Jane VICKORY was born 1841 in KY. She married Leander ALLEN AFT. 21 MAY 1856 in Wayne Co, KY, son of James ALLEN and Sarah UNKNOWN. He was born ABT. 1837 in TN.

E William E. VICKORY was born 1843 in KY.

F James M. VICKORY was born 1845 in KY.

SARAH JANE VICKORY

○ See It 8 JUL 2002 melva New U & RPA

I. Hans Peter Harmon md ( ) Margaret Chauelyn

A. Charles Harmon b 11 DEC 1761 ( ) d 1847

md ( ) Elizabeth Neal d/o William Neal

1. Mary Harmon md ( ) William Neal

Children of Mary HARMON and William NEAL are:

i. Obediah NEAL was born BET. 1795 - 1800 in TN, and died BET. 1860 - 1870 in Clinton Co, KY. He married Elizabeth BROWN 24 JAN 1828 in Wayne Co, KY. She was born BET. 1802 - 1806 in KY, and died AFT. 1870.

ii. Moses NEAL was born 1800 in TN. He married Emaline VICKORY 12 JAN 1846 in Wayne Co, KY, daughter of John VICKORY. She was born 1833 in TN. He married Rachael MARTIN 21 JUN 1838 in Wayne Co, KY.

iii. Thomas NEAL was born 1806 in TN. He married Mary SMITH, daughter of Henry SMITH and Susie GREEN. She was born 1805 in KY.

iv. Jane NEAL was born 1812 in KY. She married John VICKORY 25 JAN 1835 in Wayne Co, KY. He was born 1818 in VA.

(I) EMALINE VICKORY b 1833 (TN) → IT APPEARS SHE MD HER UNCLE MOSES EXCEPT THAT JANE WAS NOT HER MOTHER

v. Solomon NEAL was born 1819 in KY, and died AFT. 1880 in Pickett Co, TN. He married Sarah VICKORY. She was born ABT. 1822 in KY, and died AFT. 1865.

vi. Starling NEAL was born ABT. 1809, and died 4 NOV 1867 in Overton Co, TN.

vii. Peggy NEAL. She married Thomas DAVIS 24 JAN 1832 in Wayne Co, KY.

viii. Ben NEAL.

I John Vickory b 1818 (VA) md ( ) Jane Neal

A. emaline Vickory b 1833 (TN) md Moses Neal

Children of Emaline VICKORY and Moses NEAL are:

i. Maranda J. NEAL was born 1847.

ii. William NEAL was born 1849.

iii. Rosanah NEAL was born 1851.

iv. James Anderson NEAL was born 6 MAR 1853 in KY, and died 7 SEP 1937 in Clinton Co, KY. He married Polly Ann BUCK, daughter of Timothy BUCK and Sarah K. CROUCH. She was born 12 DEC 1858, and died 19 JUL 1915.

v. John NEAL was born 1855 in KY.

□ vi. Nancy Mahala NEAL was born 4 APR 1858 in Otter Creek, Wayne Co, KY

vii. Benjamine NEAL was born 1860 in KY.

viii. Mary NEAL was born 1864 in KY.

B Martha Ann VICKORY was born 1837 in KY. She married Robert ALLEN 24 APR 1856 in Wayne Co, KY. He was born 1840 in Coffey Co, TN.

C Vianner VICKORY was born 1839 in KY.

D Sarah Jane VICKORY was born 1841 in KY. She married Leander ALLEN AFT. 21 MAY 1856 in Wayne Co, KY, son of James ALLEN and Sarah UNKNOWN. He was born ABT. 1837 in TN.

E William E. VICKORY was born 1843 in KY.

F James M. VICKORY was born 1845 in KY.

NOTE: A-F ARE ALL CHILDREN OF JOHN VICKORY BUT A & B-F SEEM TO HAVE DIFFERENT MOTHERS - RPA

MARKED

VIANNER

VICKORY

○ See It 8 JUL 2002 melva Neer U & R M

- I. Hans Peter Harmon md () Margaret Choulym
- A. Charles Harmon b 11 DEC 1761 () d 1847  
md () Elizabeth Neal d/o William Neal
- 1. Mary Harmon md () William Neal

Children of Mary HARMON and William NEAL are:

- i. Obediah NEAL was born BET. 1795 - 1800 in TN, and died BET. 1860 - 1870 in Clinton Co, KY. He married Elizabeth BROWN 24 JAN 1828 in Wayne Co, KY. She was born BET. 1802 - 1806 in KY, and died AFT. 1870.
- ii. Moses NEAL was born 1800 in TN. He married Emaline VICKORY 12 JAN 1846 in Wayne Co, KY, daughter of John VICKORY. She was born 1833 in TN. He married Rachael MARTIN 21 JUN 1838 in Wayne Co, KY.
- iii. Thomas NEAL was born 1806 in TN. He married Mary SMITH, daughter of Henry SMITH and Susie GREEN. She was born 1805 in KY.
- iv. Jane NEAL was born 1812 in KY. She married John VICKORY 25 JAN 1835 in Wayne Co, KY. He was born 1818 in VA.
- v. Solomon NEAL was born 1819 in KY, and died AFT. 1880 in Pickett Co, TN. He married Sarah VICKORY. She was born ABT. 1822 in KY, and died AFT. 1865.
- vi. Starling NEAL was born ABT. 1809, and died 4 NOV 1867 in Overton Co, TN.
- vii. Peggy NEAL. She married Thomas DAVIS 24 JAN 1832 in Wayne Co, KY.
- viii. Ben NEAL.

MARKED

→ (I) EMALINE VICKORY b 1833 (TN) → IT APPEARS SHE MD HER UNCLE MOSES EXCEPT THAT JANE WAS NOT HER MOTHER

- I John Vickory b 1818 (VA) md () Jane Neal
- A. emaline Vickory b 1833 (TN) md Moses Neal

Children of Emaline VICKORY and Moses NEAL are:

- i. Maranda J. NEAL was born 1847.
- ii. William NEAL was born 1849.
- iii. Rosanah NEAL was born 1851.
- iv. James Anderson NEAL was born 6 MAR 1853 in KY, and died 7 SEP 1937 in Clinton Co, KY. He married Polly Ann BUCK, daughter of Timothy BUCK and Sarah K. CROUCH. She was born 12 DEC 1858, and died 19 JUL 1915.
- v. John NEAL was born 1855 in KY.
- vi. Nancy Mahala NEAL was born 4 APR 1858 in Otter Creek, Wayne Co, KY
- vii. Benjamine NEAL was born 1860 in KY.
- viii. Mary NEAL was born 1864 in KY.

NOTE: A-F ARE ALL CHILDREN OF JOHN VICKORY BUT A & B-F SEEM TO HAVE DIFFERENT MOTHERS - R M

- B Martha Ann VICKORY was born 1837 in KY. She married Robert ALLEN 24 APR 1856 in Wayne Co, KY. He was born 1840 in Coffey Co, TN.
- C Vianner VICKORY was born 1839 in KY.
- D Sarah Jane VICKORY was born 1841 in KY. She married Leander ALLEN AFT. 21 MAY 1856 in Wayne Co, KY, son of James ALLEN and Sarah UNKNOWN. He was born ABT. 1837 in TN.
- E. William E. VICKORY was born 1843 in KY.
- F James M. VICKORY was born 1845 in KY.

WILLIAM E

VICKORY

○ See ft 8 JUL 2002 melua New U & R PH

I. Hans Peter Harmon md ( ) Margaret Choulym

A. Charles Harmon b 11 DEC 1761 ( ) d 1847

md ( ) Elizabeth Neal d/o William Neal

1. Mary Harmon md ( ) William Neal

Children of Mary HARMON and William NEAL are:

i. Obediah NEAL was born BET. 1795 - 1800 in TN, and died BET. 1860 - 1870 in Clinton Co, KY. He married Elizabeth BROWN 24 JAN 1828 in Wayne Co, KY. She was born BET. 1802 - 1806 in KY, and died AFT. 1870.

ii. Moses NEAL was born 1800 in TN. He married Emaline VICKORY 12 JAN 1846 in Wayne Co, KY, daughter of John VICKORY. She was born 1833 in TN. He married Rachael MARTIN 21 JUN 1838 in Wayne Co, KY.

iii. Thomas NEAL was born 1806 in TN. He married Mary SMITH, daughter of Henry SMITH and Susie GREEN. She was born 1805 in KY.

iv. Jane NEAL was born 1812 in KY. She married John VICKORY 25 JAN 1835 in Wayne Co, KY. He was born 1818 in VA.

(I) EMALINE VICKORY b 1833 (TN) → IT APPEARS SHE MD HER UNCLE MOSES EXCEPT THAT JANE WAS NOT HER MOTHER

v. Solomon NEAL was born 1819 in KY, and died AFT. 1880 in Pickett Co, TN. He married Sarah VICKORY. She was born ABT. 1822 in KY, and died AFT. 1865.

vi. Starling NEAL was born ABT. 1809, and died 4 NOV 1867 in Overton Co, TN.

vii. Peggy NEAL. She married Thomas DAVIS 24 JAN 1832 in Wayne Co, KY.

viii. Ben NEAL.

I John Vickory b 1818 (VA) md ( ) Jane Neal

A. emaline Vickory b 1833 (TN) md Moses Neal

Children of Emaline VICKORY and Moses NEAL are:

i. Maranda J. NEAL was born 1847.

ii. William NEAL was born 1849.

iii. Rosannah NEAL was born 1851.

iv. James Anderson NEAL was born 6 MAR 1853 in KY, and died 7 SEP 1937 in Clinton Co, KY. He married Polly Ann BUCK, daughter of Timothy BUCK and Sarah K. CROUCH. She was born 12 DEC 1858, and died 19 JUL 1915.

v. John NEAL was born 1855 in KY.

□ vi. Nancy Mahala NEAL was born 4 APR 1858 in Otter Creek, Wayne Co, KY

vii. Benjamine NEAL was born 1860 in KY.

viii. Mary NEAL was born 1864 in KY.

B Martha Ann VICKORY was born 1837 in KY. She married Robert ALLEN 24 APR 1856 in Wayne Co, KY. He was born 1840 in Coffey Co, TN.

C Vianner VICKORY was born 1839 in KY.

D Sarah Jane VICKORY was born 1841 in KY. She married Leander ALLEN AFT. 21 MAY 1856 in Wayne Co, KY, son of James ALLEN and Sarah UNKNOWN. He was born ABT. 1837 in TN.

E William E. VICKORY was born 1843 in KY.

F James M. VICKORY was born 1845 in KY.

NOTE: A → F ARE ALL CHILDREN OF JOHN VICKORY BUT A & B - F SEEM TO HAVE DIFFERENT MOTHERS - RPH

MARKED

# JACKSON'S VICTORY

① Per A. H. Arch # 27 B West 1st 18MA-11975 - isolated will

1. 28 NOV 1865 - Mary Perdue - Book 5 Pg 160 - Legatee:

Beloved G. Dan Anna U

" " Dan Mary (May) U

" Jackson's Victory" + Christmas Ring

~~G. Dan~~  
Beloved G. Dan Sarah U

" " Daughters - Mary U + Betty Stalling's

To Bennett Gay, Executor; wit: Wilson Gay, jurat,  
C. Gay, jurat. Signed Mary X Perdue."

○ See It's 3 AUG 1995 David Maxine Desper & RPH

I. ocia Mann of the Morell / Murray U Subclass  
- Martha U Line.

A. David Austin Mann

1. Donald Ray Mann and David Maxine Desper,  
daughter of Thomas Jacob Desper & Ella Mae Tuck

a. Jeffrey Scott Mann b 23 FEB 1959 (Oklahoma City, OK) [Grad Univ of Okla, Baptist]

and 2 JAN 1982 (Ponce, Puerto Rico)

Julia Vanessa Viero b 4 JUL 1961 (Ponce, Puerto Rico) [Housewife, Baptist], daughter of Julio Viero & Ana Elba Moreno.

i. Michelle Elyzabeth Mann

b 31 JUL 1988 (Oklahoma City, OK)

ii. Natalie Marie Mann

b 22 JUL 1991 (Oklahoma City, OK)

iii. Christopher Jeremiah Mann

b 4 AUG 1994 (Oklahoma City, OK)

b. Steven Thomas Mann b 10 MAR 1961

(Oklahoma City, OK)

c. Melanie Lynn Mann b 28 FEB 1962

(Oklahoma City, OK) [Beautician, Baptist]

and 24 JUN 1979 (Oklahoma City, OK)

Ronald Michael McKinney b 24 NOV

1957 (Enfoula, McCurtain Co, OK), son

of Richard McKinney & Matilda English.

○ See It's 3 AUG 1995 David Maxine Desper & RPH

I. Oria Mann of the Morse & Murray & Subclan  
- Martha & Lino.

A. David Austin Mann

1. Donald Ray Mann and David Maxine Desper,  
daughter of Thomas Jacob Desper & Ella Mae Tuck

a. Jeffrey Scott Mann b. 23 FEB 1959 (Oklahoma City, OK) [Grad Univ of OK, Baptist]

and 2 JAN 1982 (Ponce, Puerto Rico)

Julia Vanessa Viero b. 4 JUL 1961 (Ponce, Puerto Rico) [Housewife, Baptist], daughter of Jairo Viero & Ana Elba Moreno.

i. Michelle Elizabeth Mann

b. 31 JUL 1988 (Oklahoma City, OK)

ii. Natalie Marie Mann

b. 22 JUL 1991 (Oklahoma City, OK)

iii. Christopher Jeremiah Mann

b. 4 AUG 1994 (Oklahoma City, OK)

b. Steven Thomas Mann b. 10 MAR 1961

(Oklahoma City, OK)

c. Melanie Lynn Mann b. 28 FEB 1962

(Oklahoma City, OK) [Beautician, Baptist]

and 24 JUN 1979 (Oklahoma City, OK)

Ronnie Michael McKinney b. 24 NOV

1957 (Enfanta, McClintock Co, OK), son

of Richard McKinney & Matilda English.



○ See Str 23 MAR 1998 June Victoria Horn Ed RPA

I. Mattie Jane Wyatt of the John W, III / John W, VII  
 Sublan - John Wesley W Line

A. Nancy Jane Vance b 7 JUL 1912

- ↓
- |                                            |                                         |                                             |
|--------------------------------------------|-----------------------------------------|---------------------------------------------|
| 3 Nancy Jane Vance 1912 - 1954             | .. 4 Louise Louvici Cantrell 1934 -     | .. 4 Sylvia Marie Cantrell 1937 -           |
| Δ..... +Mathias Jesse Cantrell 1907 - 1972 | ..... +James Henry Baker Jr 1931 -      | ..... +Samuel Preston Mullins 1933 -        |
| ..... 4 Emery Isaac Cantrell 1930 -        | ..... 5 Deloris Ann Baker 1953 -        | ..... 5 Samuel Mathias Mullins 1957 -       |
| ..... +Lillie Virginia Payne 1935 - 1955   | ..... +James Claude Mann 1941 -         | ..... 5 Everette Lynn Mullins 1959 -        |
| ..... *2nd Wife of Emery Isaac Cantrell:   | ..... 6 James Alan Mann 1974 -          | ..... +Penney Lucille Starnes 1962 -        |
| ..... +Agnes Geneva Payne 1933 -           | ..... 6 Brian Eugene Mann 1977 -        | ..... 6 Alisha Marie Mullins 1982 -         |
| ..... 5 Danny Ray Cantrell 1957 -          | ..... 5 Wilson Andrew Baker 1955 - 1975 | ..... *2nd Wife of Everette Lynn Mullins:   |
| ..... 5 Bobby Darrell Cantrell 1962 -      | ..... 5 Diana Layne Baker 1957 -        | ..... +Patricia Kay Stewart 1962 -          |
| ..... +Patricia Ann Vance 1959 -           | ..... +Lincoln Ray Christian 1955 -     | ..... 5 Kenneth Lee Mullins 1960 -          |
| ..... 4 Wilson Elmer Cantrell 1933 -       | ..... 6 Eric Daniel Baker 1975 -        | ..... +Sarah Ann Evans 1962 -               |
| ..... +Virginia Ruth Cantrell 1938 -       | ..... 5 Delma Loreen Baker 1959 -       | ..... *2nd Wife of Kenneth Lee Mullins:     |
| ..... 5 Dreama Kay Cantrell 1956 -         | ..... +Charlie Joe Moody 1953 -         | ..... +Eva Marie McQueen 1961 -             |
| ..... +Darrel Lee Neal 1957 -              | ..... 6 Nancy LeeAnne Moody 1985 -      | .. 4 James Crockett Cantrell 1939 - Unknown |
| ..... 6 Nerissa Dawn Neal 1982 -           | ..... 5 Karen Darleen Baker 1961 -      | .. 4 Mattie Elizabeth Cantrell 1940 -       |
| ..... 5 Timothy Michael Cantrell 1961 -    | ..... +Jackie Eugene Vance 1960 -       | ..... +Benjamin Newton Church 1933 -        |
|                                            | ..... 6 Tiffany Dawn Vance 1977 -       | ..... 5 Victoria Dawn Church 1961 -         |
|                                            | ..... 6 Jackie Benjamin Jr Vance 1983 - | ..... +Edward Davis 1955 -                  |
|                                            | ..... 5 Paul Arnold Baker 1964 -        | ..... 5 Christopher Benjamin Church 1963 -  |
|                                            | ..... +Melinda Elizabeth Viers 1967 -   | ..... 5 Linda LuShawn Church 1968 -         |
|                                            |                                         | ..... +Christopher Michael McConnell 1966 - |
|                                            |                                         | ..... 5 Teresa Lynn Church 1970 -           |
|                                            |                                         | .. 4 Hattie Jean Cantrell 1942 -            |
|                                            |                                         | ..... +Glen E Waters 1941 -                 |
|                                            |                                         | ..... 5 Melissa Jane Waters 1965 -          |
|                                            |                                         | ..... 5 Jeffrey Eugene Waters 1966 -        |
|                                            |                                         | ..... 5 Randy Lynn Waters 1968 -            |
|                                            |                                         | .. 4 William Wallace Cantrell 1945 -        |
|                                            |                                         | ..... +Betty Lester                         |
|                                            |                                         | ..... 5 Jeffrey Alan Cantrell 1967 -        |
|                                            |                                         | ..... 5 Valerie Ann Cantrell 1972 -         |
|                                            |                                         | .. *2nd Wife of William Wallace Cantrell:   |
|                                            |                                         | ..... +Mary Tompkins 1953 -                 |
|                                            |                                         | ..... 5 Jennifer Kaye Cantrell 1980 -       |
|                                            |                                         | ... 4 John Samuel Cantrell 1947 -           |
|                                            |                                         | ..... +Stephanie Chaffins 1949 -            |
|                                            |                                         | ..... 5 John Steven Cantrell 1969 -         |
|                                            |                                         | ..... 5 Jesse DeWayne Cantrell 1973 -       |
|                                            |                                         | ... 4 Jimmy Lee Cantrell 1950 - 1978        |
|                                            |                                         | ..... +Tamsie Lee Addair 1952 -             |
|                                            |                                         | ..... 5 Johnny Lee Cantrell 1970 - 1970     |
|                                            |                                         | ..... 5 Jimmy Lee Cantrell Jr 1973 -        |
|                                            |                                         | ..... 5 Thomas Wilson Cantrell 1976 -       |
|                                            |                                         | ... 4 Alvin Cantrell 1953 - 1953            |

JAYNE VIETS

XFD-19888

① See It 7 MAR 1988 James Newman U Ed RPA

Carl U b 18 SEP 1956 ind 28 JAN 1986 Jayne

Viets ↑ b 4 OCT 1961. Carl U is son of James Newman U  
& gr of Robert Franklin U of the John U, III /

Samuel U Subdan.

JAYNE M

VIETS

① TX Mf

201034	UPCHURCH CARL	29	<u>VIETS JAYNE M</u> ↑	24	12/27/1985	HARRIS
--------	---------------	----	------------------------	----	------------	--------

JAYNE MARIE VIETS

○ TEXAS BIRTH INDEX - PER C. J. PETERSON, JR 18 JUL 2005  
1903 - 1999

Name	Birth Date	Gender	Birth County	Father's Name	Mother's Name
Carl Joseph Upchurch	23-Nov-89	Male	Harris	Carl Upchurch	Jayne Marie Viets
Carol Marie Upchurch	12-May-94	Female	Harris	Carl Upchurch	Jayne Marie Viets

ROSA D VILES

FROM EMAIL 20 MAY 2016 POLY K. HEISINGER FOR PO

I. SHERWOOD U-NEAD OF CLAN

A. NANCY U MO (7) MICHAEL BANTNER

I. GEORGE JOHAN BANTNER

A. ALSEY PRISCILLA BANTNER

i. WILLIAM HUSTON OWEN

TEN  
CHILDREN  
2 BELOW

△△ William Huston Owen and Cynthia Jane Worthington had the following children:

- i. △ WILLIAM JESSE<sup>5</sup> OWEN was born on 18 Apr 1886. He died in 1922 in Anderson Co., TN. He married Rosa D. Viles, daughter of Lee Lonas Viles and Martha Alineda Lewallen, on 01 Aug 1909 in Anderson Co., TN (W. C. Cole, J. P.). She was born in Jan 1888 in TN.

Notes for William Jesse Owen:

Jesse shot himself. Another source says he was robbed and murdered about age 30. He was still living at age 32 in 1918 when he registered for the draft.

1900 census: He was a farm laborer while still in school, listed as William J.

1910 census: He was an engineer in a lumber mill in Anderson Co. He and Rose were newly married.

Sept. 12, 1918, WWI draft registration: He was a self-employed merchant in Clinton. He gave his wife Rose as next of kin. He had brown eyes and black hair and was tall and slender.

1920 census: He was a grocery merchant in Clinton. He lists his age as 32.

Notes for Rosa D. Viles:

1910 census: She was with Jesse.

1920 census: She was living with Jesse.

- ii. △ ROSCOE ROY OWEN was born in 1888. He died before 1900.

① See Ltr 13 FEB 1992 Melva Davis U to RDM

I. Bratcher Cullen U [AKA Cullen B. U.] of the George U/  
Shadrach U Sudan - Moor U line.

A. Silas Hugh U

1. Charlotte Francis U b 2 FEB 1942

md 1964 Thomas (Tebo) Villereal (Villareal)

- a. Rebecca Villereal
- b. Nella Villereal
- c. Ruben Villereal
- d. Rene Villereal
- e. Ernesto Villereal
- f. Amy Villereal ↗

② See Ltr 9 MAR 1992 Melva Davis U to RDM

Charlotte Francis U md Thomas Villereal. They  
had six children including Amy Villareal ↗

b 22 SEP 1982

③ See Ltr 22 JUN 1992 Melva Davis U to RDM

Amelia Villarreal ↗ b Boise, ID

④ See Ltr 10 JAN 1993 Melva Davis U to RDM

Amelia Villarreal ↗ has no middle name. "Amy"  
is not a part of her name.

① see pg 10 JAN 1993 Melua Davis U to RDM

I. Bratcher Callen U (of the George / Shadrach U  
Suldan - more U line)

A. Silas Hugh

1. Charlotte Frances U

a. Nee NMN Villarreal b 25 SEP 1965

(Chicago, IL) mtd 5 MAY 1954 (Lubbock, TX)

Christina Medina b 23 NOV 1965.

i. Neela Villarreal b 5 JUN 1985

ii. Andrea Nicole Villarreal b 5 MAY  
1987

iii. Nee Andrew Villarreal b 20 JUL 1992

b. René NMN Villarreal b 2 FEB 1988 (Nyssa, OR)  
is unmarried but has a child who  
lives with her in CA.

i. Michael Villarreal b 10 JUL 1988

② see pg 26 JAN 1993 Melua Davis U to RDM

ANU b Boise, ID

BERTHA

VILLARREAL

○ TEXAS BIRTH INDEX - PER C. J. PETERSON, JR 18 JUL 2005  
1903 - 1999

Name	Birth Date	Gender	Birth County	Father's Name	Mother's Name
Charles Glen Upchurch	20-Oct-73	Male	Harris	Charles Edward Upchurch	Bertha Villarreal
Kimberly Rhea Upchurch	27-Sep-67	Female	Harris	Charles Edward Upchurch	Bertha Villarreal
Lisa Ann Upchurch	10-Apr-69	Female	Harris	Charles Edward Upchurch	Bertha Villarreal



- ① Thomas Villareal bnd 1964 Charlotte Frances U  
b 2 FEB 1942. Charlotte is dau of Hugh Silas U  
gd of Cullen Bryant U & ggd of Silas Melvin U  
of George/Shadrach U clan. (29, pg 148).
- ② See pgs 17 JAN 1992 melua Davis U & RPU  
I. Bretcher Cullen U [AKA Cullen B. U and incorrectly  
as Cullen Bryant U] of the George U/Shadrach  
U subclan - Moore U line.  
A. Silas Hugh U [AKA Hugh Silas U]  
1. Charlotte Frances U and Thomas Villareal ↑
- ③ See pgs 13 FEB 1992 melua Davis U & RPU  
Charlotte Frances U and Tello Villareal. They had six  
children.
- ④ See pgs 9 MAR 1992 melua Davis U & RPU  
Charlotte Frances U and Thomas Villareal. They  
had six children
- ⑤ See pgs 22 JUN 1992 melua Davis U & RPU  
Thomas ELEUTERIO VILLARREAL ↑ b 1 AUG 1938  
(Progreso, TX) and 1963 (Chicago, IL) Charlotte Frances U  
b 1 FEB 1944 (Monticello, KY). They had only six  
children.

ELEUTERIO NMM VILLARREAL, JR PGZ XFD-29316

⑥ see file 10 JAN 1993 Azelna Acin 2 to KPM

Full name = Eleuterio NMM Villarreal, Jr (Thomas  
is not a part of his name).

① See It 13 FEB 1992 Melva Davis U to RPA

I. Bratcher Cullen U [AKA Cullen B. U.] of the George U /  
Shadrach U Sudan - Moor U line.

A. Silas Hugh U

1. Charlotte Francis U b 2 FEB 1942

md 1964 Thomas (Teds) Villarreal (Villareal)

- a. Rebecca Villarreal
- b. Nella Villarreal
- c. Ruben Villarreal
- d. Rene Villarreal
- e. Ernesto Villarreal ↑
- f. Amy Villarreal.

② See It 9 MAR 1992 Melva Davis U to RPA

Charlotte Francis U md Thomas Villarreal. They  
had six children including Ernesto Villarreal ↑  
b 7 JUL 1973

③ See It 22 JUN 1992 Melva Davis U to RPA

Ernesto Villarreal ↑ b 7 JUL 1973 (Nampa, ID)

④ See It 10 JAN 1993 Melva Davis U to RPA

Ernesto Villarreal ↑ has no middle name

① See pg 10 JAN 1993 Melua Davis U to RDM

I. Bratcher Cullen U (of the George U / Shadrach U  
Sublan - Mose U line)

A. Silas Hugh

1. Charlotte Frances U

a. Nee NMN Villarreal b 25 SEP 1965

(Chicago, IL) and 5 MAY 1954 (Laliboch, TX)

Christina Medina b 23 NOV 1965.

i. Neela Villarreal b 5 JUN 1985

ii. Andrea Nicole Villarreal b 5 MAY  
1987

iii. Nee Andrew Villarreal b 20 JUL 1992

b. René NMN Villarreal b 2 FEB 1968 (Nyssa, OR)  
is unnamed but has a child who  
lives with her in CA.

i. Michael Villarreal ↑ b 10 JUL 1988

② See pg 26 JAN 1993 Melua Davis U to RDM

Michael NMN Villarreal ↑ b Boise, ID

① see pg 10 JAN 1993 melua Boire U to RPM

I. Bratches Cullen U (of the George U / Shadrach U  
Sulistan - more a line)

A. Silas Hugh

1. Charlotte Frances U

a. Noe NMN Villarreal b 25 SEP 1965

(Chicago, IL) and 5 MAY 1954 (Lubbock, TX)

Christina Medina b 23 NOV 1965.

i. Noela Villarreal b 5 JUN 1985

ii. Andrea Nicole Villarreal b 5 MAY  
1987

iii. Noe Andrew Villarreal b 20 JUL 1992

b. René NMN Villarreal b 2 FEB 1968 (Nyssa, OR)  
is unmarried but has a child who  
lives with her in CA.

i. Michael Villarreal b 10 JUL 1988

② see pg 26 JAN 1993 melua Boire U to RPM

NAV b Boire, ID

① See ltr 13 FEB 1992 Melua Davis U to RPH

I. Bratcher Cullen U [AKA Cullen B. U.] of the George U/  
Shadrach U Sudan - Moor U line.

A. Silas Hugh U

1. Charlotte Francis U b 2 FEB 1942

md 1964 Thomas (Tedo) Villarreal (Villareal)

- a. Rebecca Villarreal
- b. Netta Villarreal ↑
- c. Ruben Villarreal
- d. Rene Villarreal
- e. Ernesto Villarreal
- f. Amy Villarreal.

② see ltr 9 MAR 1992 Melua Davis U to RPH

Charlotte Francis U md Thomas Villarreal. They  
had six children including Noel Villarreal  
b 2 SEP 1965 [Presume Noel = Netta ↑ - RPH

② see ltr 22 JUN 1992 Melua Davis U to RPH

Netta (?) Villarreal ↑ b 2 SEP 1965 (Chicago, IL)

③ see ltr 10 JAN 1993 Melua Davis U to RPH.

The 2nd child of Charlotte Francis U has no  
middle name. [Still companion over NETTA w/  
NOE as first name - RPH] (will see NOE as this  
appear later in this letter from Melua - RPH

NOE NMN VILLARREAL PEZ XFD-29766

③- CONTINUED

NOE NMN VILLARREAL ↑. m. 5 MAY 1954 (Lubbock, TX)

Christina Medina b. 23 NOV 1965. They have three children

④ See Ity 26 JAN 1993 Medina Davis U to RPA

NOE NMN Villareal ↑ in a male. "NOE" is Spanish for a male name.

① See ft 10 JAN 1993 Melua Davis U to RPM

I. Bratches Callen U (of the George U / Shadrach U  
Suldan - Morse U line)

A. Silas Hugh

1. Charlotte Frances U

a. Nee NMN Villarreal b 25 SEP 1965

(Chicago, IL) and 5 MAY 1954 (Lubbock, TX)

Christina Medina b 23 NOV 1965.

i. Noella Villarreal b 5 JUN 1985

ii. Andrea Nicole Villarreal b 5 MAY  
1987

iii. Nee Andrew Villarreal b 20 JUL 1992

b. René NMN Villarreal b 2 FEB 1988 (Nyssa, OR)  
is renamed but has a child who  
lives with her in CA.

i. Michael Villarreal b 10 JUL 1988

② See ft 26 JAN 1993 Melua Davis U to RPM

Noella NMN Villarreal in full name, b

Berrie, ID.



① See It# 13 FEB 1992 Melua Davis U to RPH

I. Bratcher Cullen U [AKA Cullen B. U.] of the George U /  
Shadrach U Subdan - Moor U Line.

A. Silas Hugh U

1. ~~Charlotte~~ Frances U b 2 FEB 1942

md 1964 Thomas (Teds) Villarreal (Villareal)

a. Rebecca Villarreal ↑

b. Nella Villarreal

c. Ruben Villarreal

d. Rene Villarreal

e. Ernesto Villarreal

f. Amy Villarreal.

② See It# 9 MAR 1992 Melua Davis U to RPH

~~Charlotte~~ Frances U md Thomas Villarreal. They had  
six children including Rebecca Villarreal b 1962 & 1965

③ See It# 22 JUN 1992 Melua Davis U to RPH

Rebecca Amelia Villarreal ↑ b 13 AUG 1964 (Logansport,  
MI) & 27 MAY 1966 (Manticello, KY)

④ See It# 10 JAN 1993 Melua Davis U to RPH.

RAVA bus Bethesda Cem, Manticello, KY

① See Ity 13 FEB 1992 Melva Davis U to RDM

I. Bratcher Cullen U [AKA Cullen B. U.] of the George U /  
Shadrach U Sudan - Moor U fine.

A. Silas Hugh U

1. Charlotte Francis U b 2 FEB 1942

md 1964 Thomas (Teds) Villareal (Villareal)

a. Rebecca Villareal

b. Nella Villareal

c. Ruben Villareal

d. Rene Villareal ↑

e. Ernesto Villareal

f. Amy Villareal.

② See Ity 9 MAR 1992 Melva Davis U to RDM.

Charlotte Francis U md Thomas Villareal. They  
had six children including Rene Villareal ↑

b 12 FEB 1968

③ See Ity 22 JUN 1992 Melva Davis U to RDM

Rene Villareal ↑ b 2 FEB 1968 (NYSSA, OR)

④ See Ity 10 JAN 1993 Melva Davis U to RDM

Rene Villareal ↑ has no middle name. She  
is unmarried but has a son who lives with  
her in CA. His name is Michael Villareal b 10 JUL  
1988

⑤ see sta 26 JAN 1993 Melua Davis U DRUM

René NMN Villareal is a male (René = spawners  
for a male). [~~Wato~~ - conflicts with ④ which shows  
this individual as a female - with a son - RPU]

① See It# 13 FEB 1992 Melva Davis U to RPN

I. Bratcher Cullen U [AKA Cullen B. U.] of the George U /  
Shadrach U Sudan - Moss U line.

A. Silas Hugh U

1. ~~Charlotte~~ Francis U b 2 FEB 1942

md 1964 Thomas (Tebo) Villarreal (Villareal)

a. Rebecca Villarreal

b. Nella Villarreal

c. Ruben Villarreal ↑

d. Rene Villarreal

e. Ernesto Villarreal

f. Amy Villarreal.

② See It# 9 MAR 1992 Melva Davis U to RPN

~~Charlotte~~ Francis U and Thomas Villareal. They  
had six children including Ruben Villareal  
b 14 JAN 1967.

③ See It# 22 JUN 1992 Melva Davis U to RPN

Ruben Villarreal ↑ b 14 JAN 1967 (Caldwell, ID)

④ See It# 10 JAN 1993 Melva Davis U to RPN

RVA has no middle name

GILDA

VILONAS

○ FROM EMAIL 20 MAY 2016 POLLY K. HEISINGER FOR P

I. SHERWOOD U-NEAD OF ELAN

A. NANCY U MO (7) MICHAEL BANTNER

I. GEORGE JOHNS BANTNER

A. ALSEY PRISCILLA BANTNER

i. WILLIAM HUSTON OWEN

(I) JOSEPH KELLY OWEN

TEN  
CENTS PER

△△ Joseph Kelly Owen and Mattie Ivory Hoskins had the following children:

- i. △ VIOLET NADINE<sup>6</sup> OWEN was born on 26 Jun 1920 in Anderson Co., TN. She died on 18 Oct 1994 in Dixon, Lee Co., IL. She married Gerald Flynn Heisinger, son of Edward Heisinger and Sarah Regina Flynn, on 02 Dec 1944 in Charlottesville, Albemarle Co., VA. He was born on 17 Apr 1919 in Oshkosh, Winnebago Co., WI. He died on 26 Feb 1991 in Dixon, Lee Co., IL.

Notes for Violet Nadine Owen:

Violet and her younger brother Leonard were left with their maternal grandmother and their mother's sister Barbara when Vi was just three and Leonard was 18 months old. Their father went to Indiana and then to Detroit to earn money to pay his debts incurred by the illness and death at the age of 29 of his wife. The family was reunited when Violet was eight years old. When she was 18, she began her nurse's training at Fort Sanders Hospital in Knoxville, TN. While she was there, a congenital kidney ailment was discovered and one kidney was removed. It was this missing kidney which kept her from joining the US Army. Undaunted, she worked for the Army as a civilian nurse in Crossville, TN, where she met Jerry.  
Source: Polly (Heisinger) Olson

1930 census: living at home

1940 census: She is listed as Juanita Owen, age 21, living in a home for student nurses on Armstrong Ave. in Knoxville. Five years earlier she was living in Clinton.

Knoxville City Directory, 1942: Miss Violet Owens (sic) roomed at the Fort Sanders Hosp., 1928 Laurel Ave. She was a student nurse.

- ii. △ LEONARD COSTO OWEN was born on 15 Nov 1921 in Clinton, Anderson Co., TN. He died on 01 Oct 1989 in Decatur, DeKalb Co., GA. He married Gilda Vilonas, daughter of Anthony Vilonas and Anna D. Unknown, after 1940. She was born on 07 Mar 1921 in PA. She died in Jan 1982 in Knoxville, Knox Co., TN.

Notes for Leonard Costo Owen:

1930 census: living at home

1940 census: living at home, he was a clerk in the grocery store

1950 census: He and Gilda lived in Chattanooga, TN. He was a salesman for Swift. He enlisted in the US Army Air Corps on July 3, 1940 in Alabama. He listed his civil occupation as engineering aide or sales clerk. He was single.

Notes for Gilda Vilonas:

1940 census: living at home, she was a salesgirl in a retail store.

① see Marriage - GA

Camp U and 25 SEP 1831 (Henry Co, GA)

Sarah Vinch.

② see 1850 Census - Henry Co, GA

Camp U 42 M Farmer \$800 RE to NC

S. F. U 38 F to GA [Sarah Frances Vinch]

+ 4 Children

③ see #1 18 JUN 1988 Virginia Biann Kenney to RPH

1860 Census - Randolph Co, AL (522)

Sarah F. U F 47 Farmer to GA [Sarah Frances Vinch]

John U M 18 Farmer to GA

Fette Berry U 15 Farm Hand to GA

Martha U F 10 to GA

Emily U F 4 to AL.

SFU ↑ was living in 1880 in the home of her daughter Sarah Emily (U) Menie but not in 1900. It is presumed that she died in the interim.

④ see notes of RPH call 19 DEC 1989 to Irene Oliver

1880 Census - Lee Co, Brunswick, AL

Irene B. Menie 25

Emma Menie to AL FATHER MOTHER GA

Sarah U 68 MFL to GA FATHER England, MOTHER GA

↳ [Sarah Frances Vinch]

Joseph A. Menie 3/12 son.

① See It's 17 MAY 1997 Louis Timothy Ferris to RPA

I. Morgan Bryant Osborne of the John U, III / John U, VII

Subclass - John Wesley & line.

A. Helen Irene Osborne and Michael Francis Ferris, Sr,  
son of LUIGIE FERRIER (Louis Ferris) & Teresa  
Adamo (Teresa Adams).

1. Brenda Ann Ferris b 14 MAY 1946 (Wilmington, DE)  
m 23 OCT 1965 (Wilmington, DE) Raymond Neal Scott, Sr.  
They live in Wilmington, DE.

a. Raymond Neal Scott, Jr "Noodle" b 4 AUG 1966  
(Wilmington, DE)

b. Jennifer Scott b 14 MAR 1969 (Wilmington, DE)  
m 1) William Vinci ↑

2. Michael Francis Ferris, Jr b 8 NOV 1951 (Wilmington,  
DE) m 24 SEP 1977 (Wilmington, DE) Marie  
Maxwell, dau of Harry Maxwell & Ida Costa

a. Rose Misty Ferris b 25 JUL 1969 - lives  
in Wilmington, DE.

b. John Ferris b 29 SEP 1970 - lives in  
Wilmington, DE

c. Tiffany Ferris b 2 APR 1972 - lives  
in Wilmington, DE

② See It's 12 JUL 1997 Louis Timothy Ferris to RPA

William John Vinci ↑ b 7 SEP 1961 m 2 DEC 1994 (Wilmington, DE)  
Jennifer Kathryn Scott.

ALTON

VINES

① Zebulon Record THUR 14 APR 1994 Zebulon, NC

***Crystal S. Vines***

Crystal Shanae Vines, 5, of Louisburg, died Thursday, April 7. Funeral was 4:30 p.m. Sunday, April 10, at Bunn High School. Burial was at the Vines family cemetery.

Surviving: parents, Alton and Judy Vines; maternal grandmother, Catherine Batchelor of Zebulon; paternal grandmother, Ladie Vines of Louisburg.

Arrangements by William Toney's Funeral Home of Spring Hope.



EUNICE VINES

XID-5205

① See Pt 10 JUL 1980 Elva Era Burkhalter DRPM  
Pg 8 Eunice Vines and Jodie Jasper U  
b 14 SEP 1913, killed in WWII. Jodie was son  
of Robert Edward Fee U (XID-2741) - of  
Richard U III / Clarence U Clay.

GROVER

VINES

○ The Zebulon Record THUR 27 APR 1989 Zebulon, NC

*Grover Vines*

Grover Vines, 59, of Franklinton, died Monday, April 17. Funeral was 3 p.m. Saturday, April 22, at Jones Hill Baptist Church. Burial was at the Vines family cemetery.

Surviving: wife, Cassie Vines; daughters, Thelma Brown and Elizabeth Vines, both of Brooklyn, N.Y., Dazelle Kearney of Franklinton; sons, Staff Sgt. Joe Vines of California, Grover Vines Jr. of Norfolk, Va.; sisters, Mary Miles and Sadie Nicholson, both of Zebulon, Martha Cooper of Brooklyn, N.Y.; brothers, Alton Vines of Louisburg, James Vines of Rolesville, Paul Vines of Knightdale; nine grandchildren.

DAVID T.

VINEYARD

① I. David T. Vineyard m. — Hale

A. Frances Vineyard at age 19 m. 18 SEP 1884  
Meech Haley Bramlet b. 6 APR 1864 (Saline  
Co, IL) d. 26 SEP 1929. Both Bur at Bramlet  
Cem. Frances was of Saline Co, IL. She  
was the 1st of the three wives  
of Meech Haley Bramlet, son of John  
D. Bramlet of the John D. III / Samuel  
H. Subdian (29, pg 221)

- ① Francis Vineyard b ca 1865 md 18 SEP 1884 (Saline Co, IL)  
Meeks Haley Bramlet b 6 APR 1864 (Saline Co, IL) d 26 SEP 1929  
(Boy - Bramlet Cem). Meeks is son of John Daniel  
Bramlet of the John W III / Samuel W Sulistam.  
This was the 1st of 3 mg for Meeks. Francis is  
dan of David T. Vineyard and --- Hale ---. (29, P 221)

○ Cherokee Co, TX Pioneers - Mae Jean Pettit - Pg 48

I. Ophelia Dickey of the John U, III / Stephens U subclass  
- James S. U. Sims.

A. Samuel Lewis Stockton, Jr and Nellie Emily Watson  
They had only one child, Louis Elmore Stockton,  
[details below] As of 1991 the son LES was  
operating the farm which had been in the  
family over 100 years.

(1) LOUIS ELMORE STOCKTON, born January 4, 1925,  
married September 15, 1951, Doris Ronell Crawford, born  
September 16, 1932, at Ben Wheeler, Texas. Ronell is  
the daughter of Carl O. Crawford and Margaret Fayrene  
Jordon Crawford. Louis and Ronell Stockton have four  
children, and here are notes on them.

(1a) Deborah Carlene Stockton, born January 7,  
1953, at Jacksonville, married August 3, 1973, Lowrey  
Randall Davis, born May 6, 1953. Deborah and Lowrey  
Davis have three children. Jonathan Corey Davis, born  
April 28, 1975. Jennifer Colleen Davis, born November  
2, 1979. Jo Catherine Davis, born January 19, 1981.

(2a) Michael Louis Stockton, born July 8, 1954,  
Longview, Texas, married May 15, 1985, Mary Lou  
Tevebaugh. She was the daughter of Billy Dean  
Tevebaugh and Ruby Lee Stalter Tevebaugh. Michael and  
Mary Lou had one child. Melea Lauren Stockton, born  
September 2, 1988, at Longview.

(3a) Gregory Dean "Greg" Stockton, born September  
13, 1956, at Longview, married Eleanor Gayle Vining and  
they have one son. Samuel Taylor Stockton, born  
January 13, 1987.

(4a) Joseph Richard Stockton, born March 22, 1970,  
Longview, married December 17, 1988, Tammi Spring  
Johnston.

## O Cherokee Co, TX Pioneerz - Mae Jean Pettit

I. Martha Elizabeth Dickey of the John U, III / Stephen U subclass - James S. U line. She and Hugh first Pierce. Their 6 children, details below, all born Cherokee Co, TX

(1) ROBERT RILEY "ROB" PIERCE, born February 6, 1892, died November 26, 1965, married first, about 1922, Jessie May Berry, born October 21, 1904, died May 4, 1934. They are buried in Shiloh Cemetery, which is located three miles west of Alto on Highway 2139 in Cherokee County. Jessie May was the daughter of George Berry and Katie Peavy Berry. Rob Pierce married second, Mrs. Ella Mae Thomas McCullough, born August 30, 1914, died February 7, 1991, and is buried in Old Palestine Cemetery of Cherokee County. Here are notes on the two children of Rob and Jessie May Pierce.

1) Page 112 shows they md  
5 FEB 1911 in Cherokee Co,  
TX. Homer Tyra is son  
of Georgia Elizabeth Dew  
& Harney Mance Tyra

(2) MITTIE OREAN "MIT" PIERCE, born January 10, 1895, died September 28, 1973, married February 1, 1911, Homer Tyra, born May 24, 1889, died May 25, 1977.

They are buried in Mixon Cemetery. THREE CHILDREN

(3) JESSIE LEE PIERCE, born October 6, 1897, died June 12, 1981, married December 16, 1916, in Cherokee County Roy Wilson Goleman, born May 19, 1892, in Falls County, Texas, died April 28, 1961. They are buried in Salem Cemetery located about three and one-half miles south of Rusk on Highway 241. Roy was the son of David J. Goleman and Bessie McClendon Goleman. Jessie and Roy Goleman had three children.

(4) ELLA MAE PIERCE, born February 22, 1901, died February 11, 1979, married December 24, 1919, in Cherokee County, John Henry "Pat" Holcomb, born May 28, 1890, died April 20, 1959. They are buried in Russell Cemetery on Highway 23 about four miles south of Rusk. Pat Holcomb was the son of Will Holcomb and Betty Singletary Holcomb. John Henry "Pat" Holcomb married first, September 28, 1908, Jewell Shattuck, born November 27, 1889, died June 28, 1916. Pat and Jewell Holcomb had three sons: Willie Holcomb, born 1910, Horace Lee "Jack" Holcomb, born 1912 and Edward Holcomb, born 1915, died as a child.

John Henry "Pat" and Ella Mae Pierce Holcomb had five daughters.

(5) OLEN WESLEY "MANN" PIERCE, born May 13, 1903, died July 27, 1991, married August 27, 1923, Cherokee County, Ruth Cobble Alexander, born September 2, 1906; in Cherokee County. Ruth is the daughter of Benjamin Franklin Alexander and Ada Faye Jones Alexander. Olen Wesley "Mann" and Ruth Pierce had six children.

(6) GLADYS PIERCE, born April 11, 1906, married August 17, 1924, Cherokee County, Joe Johnson Vining, born August 8, 1901, died August 1990, is buried in Cedar Hill Cemetery of Rusk, Texas. Joe was the son of William Ed Vining and Laura Tannery Vining. Gladys and Joe Vining had three children.

○ Cherokee Co, TX Pioneers - Mae Jean Pettit.

I. Martha Elizabeth Dichey of the John U, III / Stephen U

Sullivan - James S. U. Line

A. Gladys Perie

(1a) Maris Eldon Vining, born July 8, 1925, died July 11, 1927.

(2a) Joe Wade Vining, born September 12, 1928, Cherokee County, married Neleva Morgan.

(3a) Lula Beth Vining, born July 13, 1931, Sabine County, Texas, married Dub Summers, and during the 1980's they were living in Pasadena, Texas.

○ Cherokee Co, TX Pioneers - Mae Jean Pettit.

I. Martha Elizabeth Dickey of the John U, III / Stephen U

Sublan - James S. U. Line

A. Gladys Perie

(1a) Maris Eldon Vining, born July 8, 1925, died July 11, 1927.

(2a) Joe Wade Vining, born September 12, 1928, Cherokee County, married Neleva Morgan.

(3a) Lula Beth Vining, born July 13, 1931, Sabine County, Texas, married Dub Summers, and during the 1980's they were living in Pasadena, Texas.



○ Cherokee Co, TX Pioneers - Mae Jean Pettit.

I. Martha Elizabeth Dickey of the John U, III / Stephen U

Subulan - James S. U. Line

A. Gladys Perie

(1a) Maris Eldon Vining, born July 8, 1925, died July 11, 1927.

(2a) Joe Wade Vining, born September 12, 1928, Cherokee County, married Neleva Morgan.

(3a) Lula Beth Vining, born July 13, 1931, Sabine County, Texas, married Dub Summers, and during the 1980's they were living in Pasadena, Texas.

○ Cherokee Co, TX Pioneerz - Mae Jean Pettit

I. Martha Elizabeth Dickey of the John U, III / Stephen  
U subclan - James S. U line. She and Hugh J. Pierce  
Their 6 children, details below, all born Cherokee Co, TX

(1) ROBERT RILEY "ROB" PIERCE, born February 6, 1892, died November 26, 1965, married first, about 1922, Jessie May Berry, born October 21, 1904, died May 4, 1934. They are buried in Shiloh Cemetery, which is located three miles west of Alto on Highway 2139 in Cherokee County. Jessie May was the daughter of George Berry and Katie Peavy Berry. Rob Pierce married second, Mrs. Ella Mae Thomas McCullough, born August 30, 1914, died February 7, 1991, and is buried in Old Palestine Cemetery of Cherokee County. Here are notes on the two children of Rob and Jessie May Pierce.

1) Page 112 shows they md  
5 FEB 1911 in Cherokee Co,  
TX. Homer Tyra is son  
of Georgia Elizabeth Dew  
& Harney Manuel Tyra

(2) MITTIE OREAN "MIT" PIERCE, born January 10, 1895, died September 28, 1973, married February 1, 1911, Homer Tyra, born May 24, 1889, died May 25, 1977.

They are buried in Mixon Cemetery. THREE CHILDREN

(3) JESSIE LEE PIERCE, born October 6, 1897, died June 12, 1981, married December 16, 1916, in Cherokee County Roy Wilson Goleman, born May 19, 1892, in Falls County, Texas, died April 28, 1961. They are buried in Salem Cemetery located about three and one-half miles south of Rusk on Highway 241. Roy was the son of David J. Goleman and Bessie McClendon Goleman. Jessie and Roy Goleman had three children.

(4) ELLA MAE PIERCE, born February 22, 1901, died February 11, 1979, married December 24, 1919, in Cherokee County, John Henry "Pat" Holcomb, born May 28, 1890, died April 20, 1959. They are buried in Russell Cemetery on Highway 23 about four miles south of Rusk. Pat Holcomb was the son of Will Holcomb and Betty Singletary Holcomb. John Henry "Pat" Holcomb married first, September 28, 1908, Jewell Shattuck, born November 27, 1889, died June 28, 1916. Pat and Jewell Holcomb had three sons: Willie Holcomb, born 1910, Horace Lee "Jack" Holcomb, born 1912 and Edward Holcomb, born 1915, died as a child.

John Henry "Pat" and Ella Mae Pierce Holcomb had five daughters.

(5) OLEN WESLEY "MANN" PIERCE, born May 13, 1903, died July 27, 1991, married August 27, 1923, Cherokee County, Ruth Cobble Alexander, born September 2, 1906; in Cherokee County. Ruth is the daughter of Benjamin Franklin Alexander and Ada Faye Jones Alexander. Olen Wesley "Mann" and Ruth Pierce had six children.

(6) GLADYS PIERCE, born April 11, 1906, married August 17, 1924, Cherokee County, Joe Johnson Vining, born August 8, 1901, died August 1990, is buried in Cedar Hill Cemetery of Rusk, Texas. Joe was the son of William Ed Vining and Laura Tannery Vining. Gladys and Joe Vining had three children.

① Emmett Viorett and 12 JUN 1970 Margaret Patricia Allen b 13 JAN 1952. Their child = Stephen Viorett. Margaret = dau of Margaret Elycheltz (Crattus) Allen fr b 16 DEC 1930 of George/Joseph, U clan (29, Pg 124a).

CHEZZIE D

VINSON

○ Zebulon Record THUR 27 APR 2000 Zebulon, NC

**Chezzie D. Vinson**

Chezzie D. Vinson, 60, of Wendell, died Saturday, April 15. Funeral was Wednesday, April 19, at William Toney's Funeral Home chapel, Zebulon. Burial was at Middlesex Memorial Gardens.

STEPHEN VIORTEL MID- 23383

① Stephen Vioreth is son of Margaret Patricia  
(Allen) Vioreth b 13 JAN 1952 of George/ Joseph  
U clan (29, Pg 124a).

HARRY VIOLET XID - 9320

① See obituary of Amos Victor Osborne vid 13 DEC 82  
AT his death 19 JUL 1982 (Lunenburg Co, NC) Amos  
had a dau Barbara Osborne who was m'd to  
Harry Violet and lived in Fredericksburg, VA. Amos  
is son of Sarah Ann U & gr of John Wesley U  
of the John U<sup>th</sup> / John U subclass.

NELLIE I

VIRTURE

XIA-3878

① See It 18 NOV 1995 Lania Joanne Morgan to RPH

I. Alfred Palmer U (of the George U/shodroch U subclan -  
George U line) b 4 MAY 1892 (Mt. Pisgah, Wayne Co, KY)  
d 5 OCT 1961 ( ) (Bur. - Miralute Cem, Caldwell Co, MO)  
m & ( ) Nellie I. Virture b 26 FEB 1896 ( ) d 30 CT 1957  
( ) (Bur. - AS NOV 5). Two children - no more

② Photo in It 2 MAR  
2000 Brenda Lee  
Cochran to RPH  
- taken by her on  
27 FEB 2000 in  
Miralute Cem.  
Caldwell Co, MO.



NELLIE I

VIRTURE

XIA-38786

① See Str 18 NOV 1995 Lania Joanne Morgan to RPH

I. Alfred Palmer U (of the George U/Shodroch U subclan -  
George U line) b 4 MAY 1892 (Mt. Pisgah, Wayne Co, KY)  
d 5 OCT 1961 ( ) (Bur. - Miralule Cem, Caldwell Co, MO)  
m d ( ) Nellie I. Virture b 26 FEB 1896 ( ) d 30 OCT 1957  
( ) (Bur. - AS ADS). Two children - no more

② Photo in Str 2 MAR  
2000 Brenda Lee  
Cochran to RPH  
- taken by her on  
27 FEB 2000 in  
Miralule Cem.  
Caldwell Co, MO.





EDNA KATHERINE VISE~~R~~ XFD-15972

- ① Edna Katherine Vise~~r~~ b 2 JUL 1954 is dau of Betty Jane Hedgepeth b 27 FEB 1930, gd of Edna Blanche Mills + ggd of Nancy Cora U b 17 FEB 1877 of Mover/Murray & Clair. (28, Pg 75).

EDWARD TAYLOR VISEL

XIP-15971

- ① Edward Taylor Visel B.S. Biochem U.N.C. - M.D. Univ  
of PA. b 24 SEP 1925 md 9 AUG 1952 Betty Jane  
Hedgepeth b 27 FEB 1930. She is dau of Edna  
Blanche Mills + gd of Nancy Corn U b  
17 FEB 1877 of Mower/Murray U clan (28, Pg 15).

LINDA STEVENSON VISER

XID-15973

① Linda Stevenson Viser b 19 AUG 1955 in law  
of Betty Jane Hedgepelt b 27 FEB 1930, gd  
of Edna Blanche Miller, ggd of Nancy Cora  
W b 17 FEB 1877 of Morel Murray W Clair  
(28, Pg 75).

PAUL EDWARD VISER

XID-15974

- ① Paul Edward Viser b 25 MAR 1958 is son  
of Betty Jane Hedgepelt, gr of Edna Blanche  
Mills, ggr of Nancy Cora U b 17 FEB 1877  
of Moser/Murray U clan (28, pg 75).

JOSEPH

VISSICCHIO

FROM EMAIL 20 MAY 2016 POLLY K. HEISINGER FOR

I. SHERWOOD U-HEAD OF CLAN

A. NANCY U M O (7) MICHAEL BANTNER

1. GEORGE JOHANN BANTNER

a. ALSEY PRISCILLA BANTNER

i. WILLIAM HUSTON OWEN

(2) ANNA CARRIE OWEN

TEN  
CHILDREN  
1 BELOW

23.  $\Delta$  ANNA CARRIE<sup>6</sup> OWEN (William Huston<sup>4</sup>, Alsey Priscilla<sup>3</sup> Bantner, George Johan<sup>2</sup> Bantner, Michael Painter<sup>1</sup> Bantner) was born on 03 Jun 1902 in TN. She died on 21 Mar 1956. She married Hobert Dewey Carden, son of William Trigg Carden and Mary Ollie Huff, after 1930. He was born on 29 Jan 1898. He died on 25 Oct 1975.

Notes for Anna Carrie Owen:  
1910 census: living at home

1920 census: living at home and going to school  
1930 census: living at home, she was a school teacher  
1940 census: She was with Hobert.

Notes for Hobert Dewey Carden:

1900 census: living at home

Sept. 12, 1918, WWI draft registration: He lived in Heiskell and was farming with his father who was listed as his next of kin. He had blue eyes and red hair and was of medium height and build.  
1920 census: living at home  
1940 census: He was a trucker for the TVA.

A tree shows his brother Lawrence married Lexie Pauline Demarcus. Was she actually or also Hobert's second wife?

Hobart D. Carden, 77, of Bethel Valley Rd., Clinton Rt. 1, died Saturday morning at Oak Ridge Hospital of a heart attack. He had been in declining health with a heart condition for the past two years and was hospitalized on Oct. 22.

Carden was employed by Union Carbide Corp. at K-25 Plant in Oak Ridge for 20 years until he retired in 1963. He worked at Brewer's Hardware in South Clinton until 1973.

Carden was a native of Mt. Pleasant community in Anderson County and lived in Detroit for five years as a young man. He was a deacon of Bethel Baptist Church and served as church clerk for 20 years.

Survivors include his wife, Pauline Carden; two sons, Ray Carden and Terry Carden; two daughters, Linda Hunley and Brenda Sherman; a step-son, Glenn Austin of Atlanta; a step-daughter, Jane Cook of Clinton; eleven grandchildren; a brother, Claude Carden of Clinton; and a sister, Ruthie Fielden of Clinton.

Funeral services were held at Bethel Baptist Church with the Rev. J.C. Parrish officiating.

Hobert Dewey Carden and Anna Carrie Owen had the following children:

- i.  $\Delta$  RAY OWEN<sup>8</sup> CARDEN was born on 15 Dec 1934. He died on 31 May 2002 in Oak Ridge, Anderson Co., TN. He married (1) JOAN CLAIRE ERWIN on 06 Sep 1964 in Anderson Co., TN (James E. Spicer, Minister). She was born after 1930. He married (2) FRANCES HILL GREENE on 22 Dec 1956 in Anderson Co., TN.

Notes for Ray Owen Carden:  
1940 census: living at home

- ii.  $\Delta$  BRENDA SUE CARDEN was born on 27 May 1941. She married (1) WILLIAM WILEY JOHNSON on 13 Feb 1960 in Anderson Co., TN (Jack Meyer, Sr., Minister). He was born in 1938. She married (2) JOSEPH VISSICCHIO. He was born on 09 Aug 1930. She married (3) ROBERT DALE SHERMAN. He was born in 1944.
- iii.  $\Delta$  LINDA LOU CARDEN was born on 27 May 1941. She married (1) FRANKLIN DELANO HUNLEY on 28 Aug 1960 in Anderson Co., TN (Raleigh Brady, Minister). He was born in 1939. She married (2) JEROME KENNETH WHITESIDE. He was born in 1936.

Notes for Franklin Delano Hunley:  
1940 census: living at home in Anderson Co., TN

- iv.  $\Delta$  WILLIAM TERRY CARDEN was born on 26 Dec 1943. He died on 15 Apr 1991 in Raleigh, Wake Co., NC. He married RITA UNKNOWN.

Notes for William Terry Carden:  
Terry and his family lived in NC.

KING DAVID VINSON

O The Zebulon Record THUR 4 DEC 1986 Zebulon, N.C.

**King David Vinson**

King David Vinson, 79, of Wendell, died Monday, Nov. 24. Funeral was 2 p.m. Friday, Nov. 28, at White Oak Baptist Church. Burial was at St. Paul Disciple Church No. 2.

Surviving: wife, Mrs. Mary Vinson; daughters, Mrs. Elvie Ethridge of Wendell, Mrs. Susannah Atkinson of Zebulon, Mrs. Eloise Kaiku of Raleigh; sons, Jesse Vinson of Greensboro, John Vinson of Philadelphia, Pa., Chezzie Vinson of Wendell, Sylvester Vinson of Orlando, Fla.; sisters, Mrs. Sarah Horton of Richmond, Va., Mrs. Bettie Davis of Petersburg, Va., Mrs. Minnie Allen of Middlesex; brothers, William Mayo of Baltimore, Md., James Vinson and Calvin Mayo of Petersburg, Va., Harold Bridges of Plainfield, N.J., Hoover Mayo of Selma; 46 grandchildren; 37 great-grandchildren.

# ODELL ISAAC VINSON

○ The Zebulon Record THUR 20 NOV 1986 Zebulon, NC

## Odell Isaac Vinson

Odell Isaac Vinson, 58, of Wendell, died Friday, Nov. 7. Funeral was 2 p.m. Thursday, Nov. 13, New Hope Baptist Church. Burial, Middlesex Memorial Gardens.

Surviving: daughters, Mrs. Edwina Barnes, Ms. Shirley Vinson, Ms., Emily Vinson and Mrs. Bertina Beaty, all of Clayton, Mrs. Geraldine Watson of Raleigh; sons, James Stancil, Ronnie Vinson and Isaac Vinson, all of Clayton, Leroy Vinson of Zebulon; parents, Mr. and Mrs. King Vinson of Wendell; sisters, Mrs. Elvie Etheridge of Wendell, Mrs. Suzanna Atkins of Zebulon, Mrs. Eloise Kiaku of Raleigh; brothers, Sylvester Vinson of Orlando, Fla., Chezzie Vinson of Wendell, Jesse Vinson of Greensboro, John T. Vinson of Philadelphia.

LORI ANN VIOLET

① see Lt 5 OCT 1988 Clyna Jayne Pruitt to RPH

George Walter Hellbrook, Sr b 5 SEP 1955 (Sherman,  
TX) m'd 10 SEP 1976 (Irving, TX) for Ann Violet

Two children. George is son of Mildred Alene  
DeFratus of the DeKalb Co, TN U's - Joseph  
U - b 5 DEC 1975 (VA)



LEE ANN VIR

XID-53159

○ From the 22 JUL 2003 James Paul Johnson, Jr to RPU

I. Rosa May U of the Charles U / Thomas Gay U, Sr Subdan -  
William Barnes U Line

A. Connelyn Paul Johnson

1. Linda Paige Watson

a. MICHAEL KEITH CAIRNES b. 19 NOV 1964 (Birmingham, AL)

md 3 MAY 1997 (c) KIMBERLY GAIL BURELLE b. 6 OCT 1975

i. LANEY ALEXIS CAIRNES b. 1 SEP 2000

ii. LOGAN MICHAEL CAIRNES b. 24 JAN 2003

2. Kirby Merrill Watson

a. NATHAN ROBERT REID b. 10 DEC 1974 (Birmingham, AL)

md 30 NOV 2002 (c) JORDAN LLEWELLAND WATKINS b. 29 APR 1974

b. ASHLEY RENEE REID b. 20 FEB 1979 (Birmingham, AL)

md 23 JUN 2001 (c) NUGHT PATRICK STODGENILL b. 5 DEC 1974

B. Carrie Helen Johnson

1. James Weanes Miller, Jr

a. Keith Brian Miller

i. OLIVIA GREER MILLER b. 2 AUG 1998

ii. ALEX REED MILLER b. 5 NOV 2001

b. Karen Lynn Miller

i. ALAN JEROME GOIN b. 25 OCT 1963 (Atlanta, GA)

md (c) LEE ANN VIR b. 15 JAN 1963

(I) JOSHUA SETH GOIN b. 13 FEB 2001

ii. JASON EDWARD VERNON b. 1 APR 1976 (B'ham, AL)

md (c) LESLIE WOOTEN b. AUG 1976

TWINS { (I) RODNEY GARRET VERNON b. 25 JUN 2001  
(II) GAVIN OAKLEY VERNON b. 25 JUN 2001

○ See file 18 AUG 1997 Eleanor Louise Baker D.K. 24

I. Emma Arco of the George W. Shadrach W. Subdan  
- Hiram W. Linn

A. Richard Martin Ramsey

1. Bebbie Lee Ramsey

a. Stephen Wayne Ramsey b. 1967

B. Ina Ramsey b. 5 DEC 1900 (Muir, KY) d. (AZ)

m& (1st) ( ) - - Graham

m& (2nd) about 1920 ( ) William Ransom Bell b. 1895 ( ) d. 9 APR  
1984.

1. Edna Evalee Bell "Joshie" b. 1919

m& (1st) ( ) Robert Carter

m& (2nd) ( ) Henry Visek

m& (3rd) ( ) Albert Upton

a. Larry Duane Carter b. 1940

b. Rita Jay Carter b. 1941

MARY

VITAIDE

XID-10703

① See str 14 MAY 1983 Nedra Jean Zylach to RPA

I. Nesbitt Jones b perhaps in KY md Mary Jane U<sup>||</sup>

A. William Columbus Jones b 9 DEC 1880 d 16 JUL 1958

md 9 JUL 1899 Bertha Lee U<sup>||</sup> b 8 AUG 1884

d 5 DEC 1944 (supposed to be part Indian,  
some say Blackfoot - not sure)

1. Violet Revena Jones b 23 APR 1914

(Bartlesville, OK) md 27 MAR 1936

Emer Holmer Brown\*

a. — Brown md Jean —

\* A brother, Niran Jones, md Mary U<sup>||</sup>  
|| said not to be related.

② See str 7 JUL 1983 Nedra Jean Zylach to RPA

No new info.

③ See str 6 SEP 1983 Nedra Jean Zylach to RPA

I am not sure but I think the Mary U<sup>||</sup> who md  
Niran Jones was a Texan.

④ See str 16 AUG 1990 Nedra Jean Zylach to RPA

I. George VITAIDE b KY md Vi Wade b KY

A. Mary Vitaid<sup>||</sup> (not Mary U) b 15 FEB 1883 (KY)

md Niran Jones b 25 DEC 1878 (Albany, KY)

d 26 MAY 1940. Mary Vitaid is dau  
of George Vitaid b KY and Vi Wade b KY

⑤ See str 19 JUN 1999 Eleanor Louise Baker to RPA Pg 359, 360

Eleanor suggest for MV<sup>||</sup> the spelling should be VITATOE ??

○ See Lt 21 FEB 1993 Melva Davis U DRPA

I. Samuel Coleman U, of the George U / Shadrach U  
Subidan - Moser U line, md Sudie Alexander

A. Myrie NMN U → Myrie NMN Alexander

md Otto U, son of Marion U of the George  
U / Lydia U Subidan - Joseph Bushman line

1. Barbara Faye U b 30 AUG 1934 (Mentzello, KY)

md Charles Vitatoe U b 15 AUG 1933

2. Mary Sue U b 25 MAY 1937 (Mentzello, KY)

md Joe English

3. Glenda Jean U b 16 OCT 1945 (Mentzello, KY)

md Kenneth Conn.

① see It 20 OCT 1993 Melua Aovir U D R M

I. Samuel Coleman U of the George U / Shadrach U Subclass  
- Mose U Line.

A. Mane U → Mane NMM Alexander and Otto NMM U,  
son of Marion U of the George U / Lydia U Subclass  
- Joseph Ashman U Line. Otto U also had LAURA FOSTER

1. Barbara Fayed

a. Steve Vitatoe

b. Douglas Vitatoe ↑

2. Mary Sue U

a. Karen English

b. Jeffrey English

DOUGLAS R

VITATOE

○ KY UPCHURCH BIRTHS - DOWNLOAD IN LTR 20 JAN  
 2001 - CHARLES JOHN PETERSON, JR TO RPU PG (33), (34)

Certifi	Child		County	Mother	DY	MO	YR	
4667	UPCHURCH	KISTA	DANIELLE	PLSKI	UPCHURCH	RUBY	J	8 1 1985 10
34167	UPCHURCH	LINDA	L	BARRN	UPCHURCH	ETHA		3 5 1943 69
11889	UPCHURCH	NANCY	G	MTCLF	UPCHURCH	MARY		15 2 1937 24
58848	UPCHURCH	NETTA	A	WAYNE	UPCHURCH	NORA		14 11 1927 118
16010	UPCHURCH	RALPH		WAYNE	UPCHURCH	EULAS		21 6 1926 33
44993	UPCHURCH	SANDRA	J	CLNTN	UPCHURCH	WILMA		17 8 1960 90
7608	UPCHURCH	SHANICE	RENEE	CMPBL	UPCHURCH	SHELLEY	R	16 3 1994 16
94221	UPCHURCH	TEDDY	W	WAYNE	UPCHURCH	TENNESSEE		16 9 1922 205
2415	UPCHURCH	TYANN	DAWN	PLSKI	UPCHURCH	GLADYS	M	7 1 1972 5
66561	UPCHURCH	VICKIE	LEE	CLNTN	UPCHURCH	LUCILLE		27 12 1964 134
40350	UPCHURCH	VICTOR	G	CLNTN	UPCHURCH	BETTY		21 7 1959 81
59570	UPCHURCH	WANDA	R	CLNTN	UPCHURCH	LAURA		22 1 1934 120
11409	UPCHURCH	WESTON	TYLER	PLSKI	UPCHURCH	AMANDA	S	19 3 1998 23
34416	VAUGHN	HOPE	ANNE	CRTDN	UPCHURCH	ANGELA	N	7 9 1998 69
38151	VAUGHN	KATELYN	LEANN	CRTDN	UPCHURCH	ANGELA	N	1 10 1996 77
12986	VERNON	ELIZABETH	CAROL	MADSN	UPCHURCH	BETTY	S	28 2 1964 26
6699	VERNON	JOHN	ERIC	MADSN	UPCHURCH	BETTY	S	6 2 1963 14
70514	VITATOE	DOUGLAS	R	WAYNE	UPCHURCH	BARBARA		1 11 1958 142
74069	VITATOE	STEVEN	L	PLSKI	UPCHURCH	BARBARA		16 12 1955 149
53669	VOLZ	JOHN	ALAN	MASON	UPCHURCH	RUTH	A	20 11 1979 108
55885	WELLS	CHARLES	E	DAVES	UPCHURCH	IRENE		24 11 1936 112
35764	WELLS	TYLER	MICHAEL	HARSN	UPCHURCH	ANGELA	K	25 8 1998 72
10533	WEST	JERRY	E	CLNTN	UPCHURCH	GENEVA		10 2 1943 22
51423	WEST	RICHARD	G	CLNTN	UPCHURCH	BERNICE		8 6 1943 103
70097	WHITTENBURG	LEE	R	WAYNE	UPCHURCH	NORA		15 11 1924 141
33583	WILLIAMS	BRENDA	S	CLNTN	UPCHURCH	COLEAN		4 7 1948 68
68495	WILLIAMS	PHYLLIS	F	CLNTN	UPCHURCH	COLEAN		2 12 1946 137
56120	WOOLRIDGE	RHONDA	VERNOESE	CLNTN	UPCHURCH	RUTH		18 11 1964 113
50639	WRIGHT	ANDREW	TYLER	JEFFN	UPCHURCH	VICKIE	C	22 12 1991 102
50640	WRIGHT	ASHLEY	NICOLE	JEFFN	UPCHURCH	VICKIE	C	22 12 1991 102
24601	WRIGHT	BRADLEY	ALEXANDER	JEFFN	UPCHURCH	VICKIE	C	17 6 1990 50
6734	WRIGHT	DANIEL	LEE	JHNSN	UPCHURCH	DARLENE	J	9 3 1988 14
13904	WRIGHT	PHYLLIS	J	CLNTN	UPCHURCH	SARAH		13 3 1944 28
16517	WRIGHT	SHAWN	AARON	ROWAN	UPCHURCH	DARLENE	J	2 5 1986 34
21851	YORK	JANSEN	KEVIN	WAYNE	UPCHURCH	EDITH	M	22 5 1977 44
23053	YORK	RONALD	STEWART	WAYNE	UPCHURCH	EDITH		30 6 1970 47
40244	YORK	TEDDY	W	CLNTN	UPCHURCH	EDNA		25 5 1935 81
34210	YOUNG	RODNEY	SCOTT	PLSKI	UPCHURCH	SANDRA	G	26 7 1968 69
3444	ZORN	MIRIAM	ELIZABETH	WHTLY	UPCHURCH	SUSAN	C	17 1 1978 7

① see It 20 OCT 1993 Melua Aovir U Ed R A1

I. Samuel Coleman U of the George U / Shadrach U subclass  
- Mosee U line.

A. Mane U → Mane NMN Alexander and Otto NMN U,  
son of Marion U of the George U / Lydia U subclass  
- Joseph Ashman U line. Otto U also had LAURA FOSTER

1. Barbara Fayed

a. Steve Vitatoe ↑

b. Douglas Vitatoe

2. Mary Sue U

a. Karen English

b. Jeffrey English

STEVEN L

VITATOE

○ KY UPCHURCH BIRTHS - DOWNLOAD IN LTR 20 JAN  
 2001 - CHARLES JOHN PETERSON, JR TO RPU PG (33), (34)

Certifi	Child		County	Mother		DY	MO	YR			
4667	UPCHURCH	KISTA	DANIELLE	PLSKI	UPCHURCH	RUBY	J	8	1	1985	10
34167	UPCHURCH	LINDA	L	BARRN	UPCHURCH	ETHA		3	5	1943	69
11889	UPCHURCH	NANCY	G	MTCLF	UPCHURCH	MARY		15	2	1937	24
58848	UPCHURCH	NETTA	A	WAYNE	UPCHURCH	NORA		14	11	1927	118
16010	UPCHURCH	RALPH		WAYNE	UPCHURCH	EULAS		21	6	1926	33
44993	UPCHURCH	SANDRA	J	CLNTN	UPCHURCH	WILMA		17	8	1960	90
7608	UPCHURCH	SHANICE	RENEE	CMPBL	UPCHURCH	SHELLEY	R	16	3	1994	16
94221	UPCHURCH	TEDDY	W	WAYNE	UPCHURCH	TENNESSEE		16	9	1922	205
2415	UPCHURCH	TYANN	DAWN	PLSKI	UPCHURCH	GLADYS	M	7	1	1972	5
66561	UPCHURCH	VICKIE	LEE	CLNTN	UPCHURCH	LUCILLE		27	12	1964	134
40350	UPCHURCH	VICTOR	G	CLNTN	UPCHURCH	BETTY		21	7	1959	81
59570	UPCHURCH	WANDA	R	CLNTN	UPCHURCH	LAURA		22	1	1934	120
11409	UPCHURCH	WESTON	TYLER	PLSKI	UPCHURCH	AMANDA	S	19	3	1998	23
34416	VAUGHN	HOPE	ANNE	CRTDN	UPCHURCH	ANGELA	N	7	9	1998	69
38151	VAUGHN	KATELYN	LEANN	CRTDN	UPCHURCH	ANGELA	N	1	10	1996	77
12986	VERNON	ELIZABETH	CAROL	MADSN	UPCHURCH	BETTY	S	28	2	1964	26
6699	VERNON	JOHN	ERIC	MADSN	UPCHURCH	BETTY	S	6	2	1963	14
70514	VITATOE	DOUGLAS	R	WAYNE	UPCHURCH	BARBARA		1	11	1958	142
74069	VITATOE	STEVEN	L	PLSKI	UPCHURCH	BARBARA		16	12	1955	149
53669	VOLZ	JOHN	ALAN	MASON	UPCHURCH	RUTH	A	20	11	1979	108
55885	WELLS	CHARLES	E	DAVES	UPCHURCH	IRENE		24	11	1936	112
35764	WELLS	TYLER	MICHAEL	HARSN	UPCHURCH	ANGELA	K	25	8	1998	72
10533	WEST	JERRY	E	CLNTN	UPCHURCH	GENEVA		10	2	1943	22
51423	WEST	RICHARD	G	CLNTN	UPCHURCH	BERNICE		8	6	1943	103
70097	WHITTENBURG	LEE	R	WAYNE	UPCHURCH	NORA		15	11	1924	141
33583	WILLIAMS	BRENDA	S	CLNTN	UPCHURCH	COLEAN		4	7	1948	68
68495	WILLIAMS	PHYLLIS	F	CLNTN	UPCHURCH	COLEAN		2	12	1946	137
56120	WOOLRIDGE	RHONDA	VERNOESE	CLNTN	UPCHURCH	RUTH		18	11	1964	113
50639	WRIGHT	ANDREW	TYLER	JEFFN	UPCHURCH	VICKIE	C	22	12	1991	102
50640	WRIGHT	ASHLEY	NICOLE	JEFFN	UPCHURCH	VICKIE	C	22	12	1991	102
24601	WRIGHT	BRADLEY	ALEXANDER	JEFFN	UPCHURCH	VICKIE	C	17	6	1990	50
6734	WRIGHT	DANIEL	LEE	JHNSN	UPCHURCH	DARLENE	J	9	3	1988	14
13904	WRIGHT	PHYLLIS	J	CLNTN	UPCHURCH	SARAH		13	3	1944	28
16517	WRIGHT	SHAWN	AARON	ROWAN	UPCHURCH	DARLENE	J	2	5	1986	34
21851	YORK	JANSEN	KEVIN	WAYNE	UPCHURCH	EDITH	M	22	5	1977	44
23053	YORK	RONALD	STEWART	WAYNE	UPCHURCH	EDITH		30	6	1970	47
40244	YORK	TEDDY	W	CLNTN	UPCHURCH	EDNA		25	5	1935	81
34210	YOUNG	RODNEY	SCOTT	PLSKI	UPCHURCH	SANDRA	G	26	7	1968	69
3444	ZORN	MIRIAM	ELIZABETH	WHTLY	UPCHURCH	SUSAN	C	17	1	1978	7



EMILIE ANN VITT

XID-52010

① Zebulon Record THUR 23 OCT 1997 Zebulon, NC

HARVEY HOLDING  
JIM VITT

EMILIE ANN VITT

**Birth**

Jim and Ann Vitt of Zebulon announce the Oct. 9 birth of their daughter, Emilie Ann, who has a 22-month-old brother, Trey. Emilie Ann weighed 9 pounds and was 22 inches long.

The maternal grandparents are the late Harvey and Nancy Holding. The paternal grandparents are Jim and Barbara Vitt of Cinnaminson, N.J.

② NOTE: I. Mathe Antelia U of the  
Richard U, III / Berhely U  
Sublan - Ambrose Anne U Jun

A. Troy Bunni

i. Carmen Bunni

a. Harney Holding

i. Ann Holding

(E) Emilie Ann Vitt

b. 9 OCT 1997

JAMES WILLIAM VITT, JR

① Zebulon Record THUR 7 DEC 1995 Zebulon, NC

I. James William Vitt, Sr ↑

md ( ) Barbara - -

A. James William Vitt, Jr

md ( ) Ann Holding ←

1. James William Vitt, III

X. Harvey Holding

md ( )

Nancy - -

### Birth

James and Ann Vitt of Zebulon announce the Nov. 29 birth of a son, James William III. He weighed 9 pounds, 8 ounces and was 22 inches long.

Maternal grandparents are the late Harvey and Nancy Holding, formerly of Wake Forest. Paternal grandparents are James and Barbara Vitt of Cinnaminson, N.J.

① Zebulon Record THUR 7 DEC 1995 Zebulon, NC

I. James William Vitt, Sr  
md (1) Barbara - -

A. James William Vitt, Jr  
md (1) Ann Holding ←

1. James William Vitt, III

X. Harvey Holding  
md (1) Nancy - -

**Birth**

James and Ann Vitt of Zebulon announce the Nov. 29 birth of a son, James William III. He weighed 9 pounds, 8 ounces and was 22 inches long.

Maternal grandparents are the late Harvey and Nancy Holding, formerly of Wake Forest. Paternal grandparents are James and Barbara Vitt of Cinnaminson, N.J.

② NOTE: I. Mattie Antelia U of the  
Richard U, III / Bushely U Suldas  
- A. Marlene Anne U Linn  
A. Troy Bunn

1. Carmen Bunn

a. Harvey Holding

i. Ann Holding md (1)

James William Vitt, Jr

① Zebulon Record THUR 7 DEC 1995 Zebulon, NC

I. James William Vitt, Sr  
 md () Barbara - -

A. James William Vitt, Jr  
 md () Ann Holding ←

1. James William Vitt, III ↑

X. Harvey Holding  
 md ()  
 Nancy - -

**Birth**

James and Ann Vitt of Zebulon announce the Nov. 29 birth of a son, James William III. He weighed 9 pounds, 8 ounces and was 22 inches long.

Maternal grandparents are the late Harvey and Nancy Holding, formerly of Wake Forest. Paternal grandparents are James and Barbara Vitt of Cinnaminson, N.J.

② NOTE: I. Mattie Artelia ♀ of the  
 Richard W, III / Burchely ♀ Subolan  
 - Ambrose Anne ♀ Sub

A. Tray Bunn

1. Carmen Bunn

a. Harvey Holding

i. Ann Holding

(I) James William Vitt, III ↑

NANCY

VIVERETTE

BOOK: RACKLEY-A SOUTHERN COLONIAL FAMILY 1996 POTTER & RACKLEY

APPENDIX F

PGS 759-763 RE INDIAN BLOOD

RACKLEY-WARD-ADAMS-WINSTEAD CONNECTIONS

IN WASH CO, NC

I. WILLIS WARD, SR b ABT 1755 (NORFOLK CO, VA)

F. WILLIAM MANNING OF VA

m. MARGARET BATCHELOR b ABT 1754  
(NORFOLK CO, VA)

A. MARY MANNING

m. STEPHEN

BATCHELOR d 1806

(NASH CO, NC) [HE MD 2ND]

A. WILLIS WARD, JR b 23 APR 1789 ( )  
d 29 SEP 1859 (NASH CO, NC) - 11 CHILDREN (BORN NC, NC)

m. LUCY TUCKER b 20 MAR 1791

(A SEDUX INDIAN) ON 1870 CENSUS WITH

DAU SALLIE ANN - NOT ON 1880 CENSUS

Y. CHARITY WARD "CHERRY" b 12 DEC 1818

I. ZACHARIAH MELTON

m. SARAH THOMAS

A. PHEREBY MELTON

m. JAMES TUCKER JR

(S/O JAMES TUCKER, SR

- A NANSEMOND

INDIAN OF NORFOLK

CO, VA & WIF PRISCILLA)

I. LUCY TUCKER

△△ . Theophilus (Bob) Winstead b. 1845 (CSA; lost leg at Battle of Gettys-

burg; postmaster and mayor at Toisnot [Elm City], Wilson Co., N.C.)

△△ m. Susan Winstead (25 May 1866, Nash) b. 1848 (d/o Dempsey Winstead)

△△ . John Henry Columbus (Lum) Winstead b. 29 Feb. 1848 d. 6 Mar. 1896

△ 1m. Aquilla Williams (3 Jan. 1868) b. 16 May 1839

△ 2m. Mary Ella Williams (12 Dec. 1894) b. 26 Aug. 1866

△△ . William W. Winstead b. 1849 d. 1938

△ m. Nancy Viverette

△△ . Charles Winstead b. 16 Feb. 1857 d. 5 Feb. 1955, age 97, Wilson, N.C.

△△ m. Mary E. Batchelor (3 Oct. 1877) b. 1855/1856 (d/o John Astor

△△ Batchelor and Louiza Harriett Batchelor; see descendants of Berryman

△△ Batchelor [s/o John Batchelor and Elizabeth Rackley] and Charity Vick)

△△ . Lucian Hines Winstead b. 3 July 1858 d. 27 July 1932

△ m. Arey Adams (15 Sept. 1878) b. 7 Feb. 1857 d. 26 Feb. 1940

(both bur. Maplewood Cem., Wilson, N.C. (d/o Lott Adams and Charity

△△ Moody; see pages 762-763) (Lucian and Arey parents of Lillian

△△ Doreatha Winstead, wife of Claudius Calhoun Rackley)

△△ . Louisiana Winstead b. 24 June 1860 d. 28 July 1929, Nash Co.

△△ m. Wiley Creaton (Crete) Adams (21 Dec. 1881, Nash) b. 2 Sept. 1862

△△ d. 31 July 1936, Nash (s/o Lott Adams and Charity Moody; see pages

△△ 762-763) (Louisiana and Crete parents of Lutoria Adams, wife of Wiley

△△ Ralphus Rackley.)

△△ . Indiana Winstead b. 16 May 1864 d. 6 June 1956, age 92

△△ m. Jesse James Adams (29 Dec. 1883) (s/o Lott Adams and Charity Moody)

[SEE ADDITIONAL  
EXTRACT FOR THIS  
COUPLE]

NANCY

VIVERETTE

BOOK: RACKLEY - A SOUTHERN COLONIAL FAMILY 1996 POTTER & RACKLEY

APPENDIX F

PGS 759-763 RE INDIAN BLOOD

RACKLEY-WARD-ADAMS-WINSTEAD CONNECTIONS

IN WASH CO, NC

I. WILLIS WARD, SR b APT 1755 (NORFOLK CO, VA)

F. WILLIAM MANNING OF VA

MD (C) MARGARET BATCHELOR b APT 1754  
(NORFOLK CO, VA)

A. MARI MANNING

MD (C) STEPHEN  
BATCHELOR d 1806  
(NASH CO, NC) [HE MD 2ND]

A. WILLIS WARD, JR b 23 APR 1789 (C)  
d 29 SEP 1859 (NASH CO, NC) - 11 CHILDREN (BORN NC, NC)

MD (C) LUCY TUCKER b 20 MAR 1791  
(A SIOUX INDIAN) ON 1870 CENSUS WITH  
DAU SALLIE ANN - NOT ON 1820 CENSUS

L. MARGARET BATCHELOR

4. CHARITY WARD "CHERRY" b 12 DEC 1818

J. ZACHARIAH MELTON

MD (C) SARAH TADMAS

A. PHEREBY MELTON

MD (C) JAMES TUCKER JR  
(S/O JAMES TUCKER, SR  
- A NANSEMOND

INDIAN OF NORFOLK  
CO, VA & WIF PRISCILLA

L. LUCY TUCKER

△ Theophilus (Bob) Winstead b. 1845 (CSA; lost leg at Battle of Gettysburg; postmaster and mayor at Toisnot [Elm City], Wilson Co., N.C.)  
△△ m. Susan Winstead (25 May 1866, Nash) b. 1848 (d/o Dempsey Winstead)

△△ John Henry Columbus (Lum) Winstead b. 29 Feb. 1848 d. 6 Mar. 1896  
△ 1m. Aquilla Williams (3 Jan. 1868) b. 16 May 1839  
△ 2m. Mary Ella Williams (12 Dec. 1894) b. 26 Aug. 1866

△△ William W. Winstead b. 1849 d. 1938  
△ m. Nancy Viverette

△△ Charles Winstead b. 16 Feb. 1857 d. 5 Feb. 1955, age 97, Wilson, N.C.  
△△ m. Mary E. Batchelor (3 Oct. 1877) b. 1855/1856 (d/o John Astor Batchelor and Louiza Harriett Batchelor; see descendants of Berryman Batchelor [s/o John Batchelor and Elizabeth Rackley] and Charity Vick)

△△ Lucian Hines Winstead b. 3 July 1858 d. 27 July 1932  
△ m. Arey Adams (15 Sept. 1878) b. 7 Feb. 1857 d. 26 Feb. 1940  
(both bur. Maplewood Cem., Wilson, N.C. (d/o Lott Adams and Charity Moody; see pages 762-763) (Lucian and Arey parents of Lillian Doreatha Winstead, wife of Claudius Calhoun Rackley)

△△ Louisiana Winstead b. 24 June 1860 d. 28 July 1929, Nash Co.  
△ m. Wiley Creaton (Crete) Adams (21 Dec. 1881, Nash) b. 2 Sept. 1862  
△ d. 31 July 1936, Nash (s/o Lott Adams and Charity Moody; see pages 762-763) (Louisiana and Crete parents of Lutoria Adams, wife of Wiley Ralpus Rackley.)

△△ Indiana Winstead b. 16 May 1864 d. 6 June 1956, age 92  
△ m. Jesse James Adams (29 Dec. 1883) (s/o Lott Adams and Charity Moody)

[SEE ADDITIONAL  
EXTRACT FOR THIS  
COUPLE]