

Little Berry Upchurch**XID – 14637**

Commentary: Little Berry was a son of Jubal, head of Upchurch Clan 6. He married Elizabeth Barberry “Betsy” Williams and this couple went on to sire at least four children. Many descendants of this couple still live in the area surrounding Wake and Franklin Counties in North Carolina.

Acknowledgements: This biofile was transcribed by Carla J. Michaels of Cary NC. She is both a marvelous contributor to UAFA and a member of the UAFA board. She is also a noted local historian in the Cary area.

(no number) On 24 May 2012 – RPU, Monk Perry, Staley Driver and Simon Rogers traveled the roads that we thought would have been near the spot showing **Berry Upchurch** homesite on the 1840 map. Monk and RPU returned to the same area on 28 May 2012 to look again. The roads on the ground did not seem to match roads on my map. No cemeteries or old – big houses found.

Upon reflection one may have researched a block of land just to the west of the spot shown as the 1840 map. I need to study/ reflect more on this matter. – RPU 18 Jun 2012

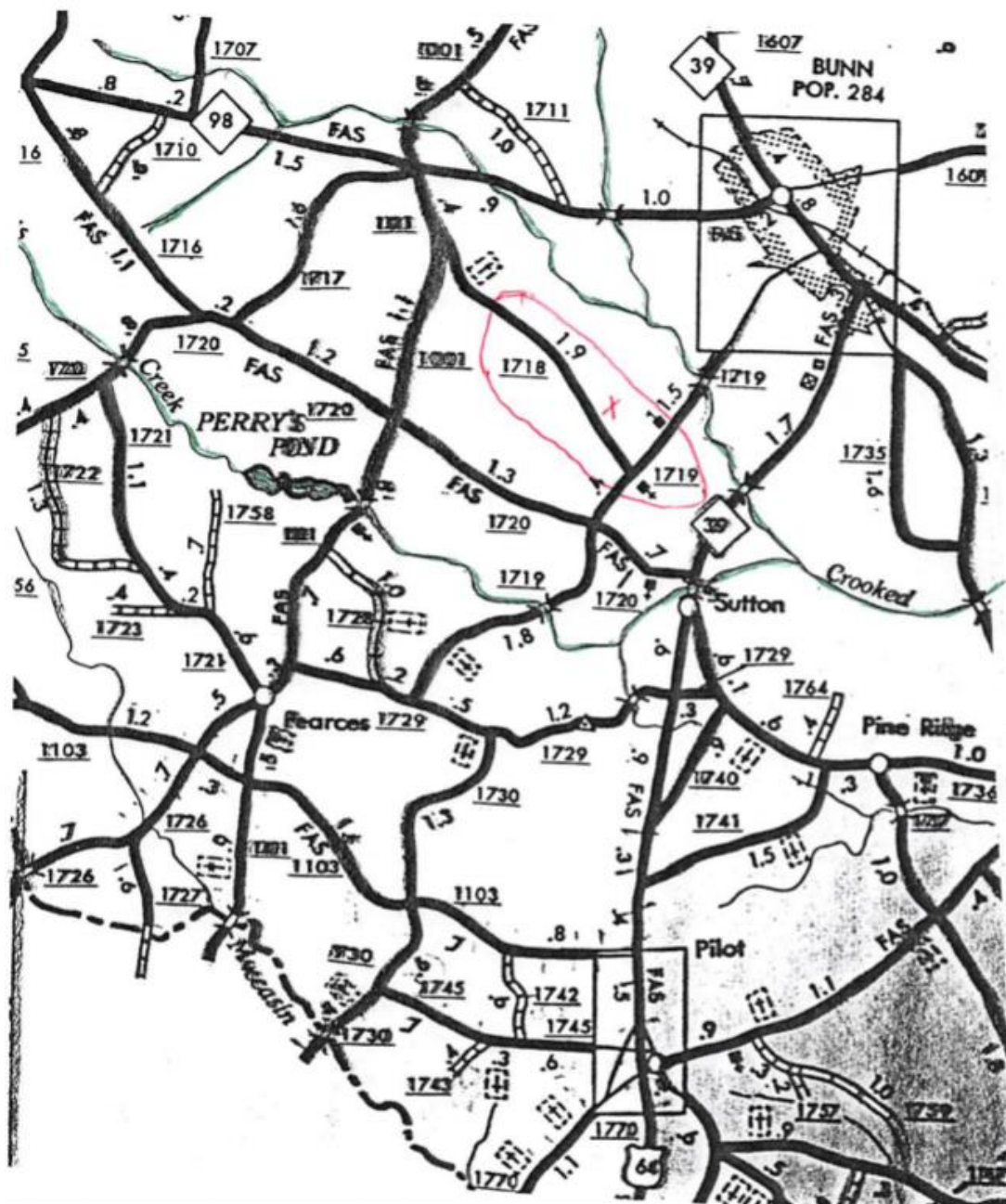

x = General Area in which Little Berry Upchurch, son of Jubal Upchurch, I – Head of Clan lived per the 1840/ 1868 Fuller Map of Franklin Co, NC per email Danny C Bunn to RPU via email 28 Jul 2010.

[Print](#) | [Close Window](#)

Subject: Map Showing Berry Upchurch Property

From: "Danny" <dannybunn@bellsouth.net>

Date: Wed, Jul 28, 2010 9:21 pm

To: <phil@upchurchstory.com>

Attach: Bunn West Quadrangle Map.jpg

Dunn Twp, Franklin Co.jpg

Dear Phil,

Attached is a map that I thought might be of interest to you. It was found while searching through the North Carolina Map Collection at:

<http://dc.lib.unc.edu/cdm4/browse.php?CISOROOT=/ncmaps>

The map shows the location of property belonging to Berry Upchurch. To view the map once you are at the site, go to Image 548 on page 19.

Also included, is a portion of the topographic map for the Bunn West Quadrangle of NC that show the same area as the older map.

Danny Bunn

Copyright © 2003-2010. All rights reserved.

(biofile continues below)



Repository	North Carolina State Archives
Title	Map of Franklin County, [North Carolina] (William N. Fuller)
Date Published	1869
Date Depicted	circa 1840 and 1868
Creator - Individual	Fuller, William N. Burwell, Blair
Caption	Bottom left: "The above map was drawn from a survey made by Jas Bridges in 1840. The Township lines were surveyed in Oct and Nov 1868. Commencing at the Warren and Franklin corner in the Granville line, [true] with the Granville line S. 23 [degrees] W. 7 1/2 miles to a rock. Thence S. 83 [degrees] E. 7 1/2 miles. Thence N. 23 [degrees] E. 7 1/4 miles to the Warren line. All the Township lines were run according to the above directions, but the distances fell short in going to the county lines, which made some of the Townships smaller than others. (Signed) W. N. Fuller, C.S. May 1869."
Abstract	Manuscript, mounted on linen. Map by William N. Fuller, C.S., (d. 1912), from a survey made by Josiah Bridges in 1840. Copied by Blair Burwell in 1869. Map shows townships, churches, African American churches, landowners, factories, mills, post offices, retail stores, poor houses. Townships shown include Haysville, Sandy Creek, Gold Mine, Cedar Rock, Louisburg, Franklin, Freemans, Harris, Cypress Creek, and Dunns.
Historical Note	The North Carolina Constitution of 1868 required counties to "divide . . . into convenient districts, to determine the boundaries and prescribe the names of the said districts, and report the same to the General Assembly before the first day of January, 1869" (Article VII, Section 3). The Public Laws of 1868 further specified that "a map and survey of said districts, when truly completed, [shall] be filed in the office of the Clerk of the Board of Commissioners of each County and the Secretary of State" (Chapter 20, p. 25).
Type	Manuscript

(no number) Upchurch & Related Tax Listings – Franklin Co, NC 1798 – 1864 – to RPU from Carla Jones 29 Oct 2006

	District	Little Berry Upchurch
1820	Capt Williams	319A, \$957, 1WP, 3BP 762A, %1905
1821	Capt Dunn	319A, \$1106.50, 1WP, 3BP
1822	Capt Wm Stone	762A, \$1905, 2WP, 3BP
1823	Capt Wm Stone	319A, \$957, 1WP, 3BP
1824	Capt Wm Stone	319A, \$957
1824	Capt Wm Stone	444A, \$666, 1WP, 3BP
1825	Capt Wm Stone	319A, \$937, 1WP, 5BP “Berry”
1826	Capt Wm Stone	319A, \$937, 1WP, 5BP “Berry”
1827	Capt Wm Stone	315A, \$945, 1WP, 4BP “Berry”
1828	--- --- ---	
1829	Capt Dunn	319A, \$957, 1WP, 2BP
1829	Capt Dunn	50A, \$100, 1WP, 2BP
1830	Capt Dunn	389A, \$1107, 1WP, 1BP
1831	Capt Dunn	1WP
1832	Capt Dunn	1WP
1833	Capt R Taylor	297A, \$445, 1WP, 1BP
1834	Capt Dunn	1WP, 1BP
1834	Capt Calvin Upchurch	1WP, 1BP
1835	Capt Upchurch	1WP, 1BP

(no number) Franklin Co, NC Deed made 1 Feb 1828 – Given to RPU 29 Oct 2006 by Carla Jones – copy in her Biofile and geographical file

Extract: Churchwell Carpenter of Green Co, AL [son of John Carpenter, Sr. & Elizabeth Upchurch per Carla] sells to John Pearce, Jr. of Wake Co, NC for \$850 an 850A tract of land in Franklin Co, NC being on Crooked Creek waters and consisting of two adjoining parcels.

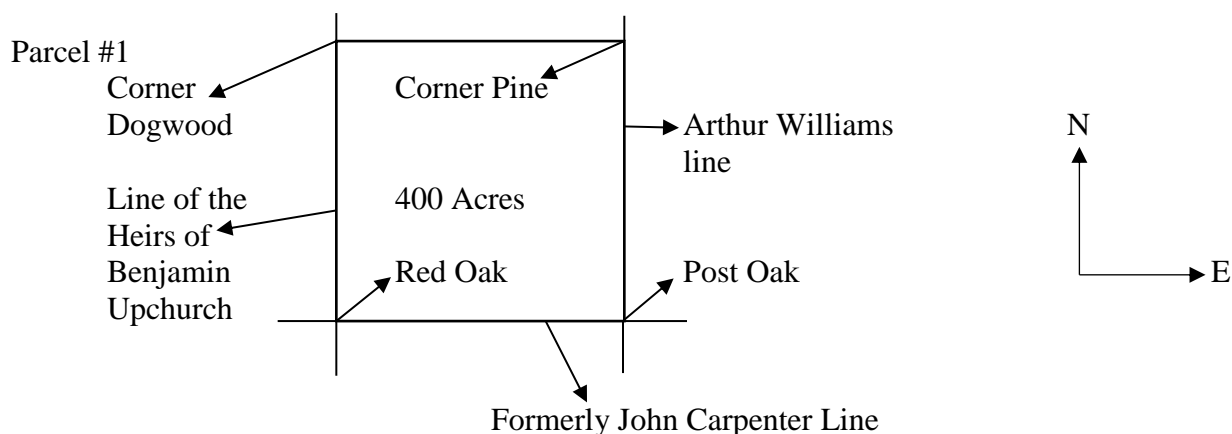

Parcel #2 (that #1 & #2 join is implied – not explicitly stated – RPU)

Adjoins

Lands of:

Jubal Upchurch

Buckner Upchurch

Williford Upchurch

Britton Upchurch

Little Berry Upchurch

Benjamin Upchurch

450
Acres
(Shape
not
given)

This parcel at one
point sold to
Henry R. Jones
by John Carpenter, Sr.

[Note: Somehow the parcel
had to transfer from Jones
To Churchwell Carpenter – RPU]

Witnesses: Aug Hargrove; William Roles

Registered: 27 Sep 1828

(no number) Upchurch & Related Tax Listings – Franklin Co, NC 1798 – 1864 – to RPU from
Carla Jones 29 Oct 2006

1833 – 1834 Listings:

[Note: the following names appear in the listings below, some more than once. Variant spellings
have been included. Names not included in original list written by RPU are marked with * –
CJM 7 Nov 2017]

- | | |
|---|---|
| 1. John Pearce | 17. Calvin Upchurch |
| 2. Whitman Pearce | 18. Stephen Upchurch |
| 3. Phillip Pearce | 19. Larkin Upchurch |
| 4. Britton Pearce [Brittain] | 20. <u>Little Berry Upchurch</u> |
| 5. Calvin Pearce | 21. Jamison Upchurch |
| 6. Patsy Pearce [Patsey] | 22. Jubal Upchurch, I |
| 7. Burrell Pearce [Burrel] | 23. Riley Bolton |
| 8. Thomas Pearce | 24. *Kearny Upchurch |
| 9. Philemon Pearce | 25. *Britton Upchurch |
| 10. Martha Pearce | 26. *Whitman Pearce |
| 11. Reuben Carpenter | 27. *Captain R. Taylor |
| 12. John Privette | 28. *Captain Dunn |
| 13. Matthew Privette [Mat] [Privit] [Privet]
[Privett] | 29. *Captain Calvin Upchurch |
| 14. James Upchurch | |
| 15. Nancy Upchurch | |
| 16. Burkely Upchurch [Berkley] [Burkley]
[Buckley] | |

(listings continue below)

Captain R. Taylor's District

1833

- John Privet 88 acres worth \$1.25 per acre \$110 1 BP \$1.22 (so born about 1788)
- John Pearce 1130 acres worth \$1.50 per acre \$1,695 1 BP pd \$5.18
- John Pearce for Nancy Upchurch 450 acres worth \$1.50 per acre \$675
2 or 3 BP pd. \$3.57
- Jamison Upchurch 1 WP pd \$.84
- Stephen Upchurch 300 acres worth \$2 per acre \$600 1 WP pd \$2.37
*(Iose list says 310 acres worth \$2 per acre \$620)
- Kearny Upchurch 1 WP pd. \$.84
- James Upchurch 678 acres worth \$1.50 per acre \$1,017 2 BP pd \$4.42
- Berkley Upchurch 140 acres worth \$1.50 per acre \$210 pd. \$.52
- Larkin Upchurch 145 acres worth \$1.50 per acre \$217 1 WP pd \$1.38
- Berry Upchurch 297 acres worth \$1.50 per acre \$445 1 WP 1 BP pd. \$2.90
- Britton Pearce 200 acres worth \$2 per acre \$400 1 WP
- Whitman Pearce 120 acres worth \$2 per acre \$240 1 WP
- Calvin Pearce 640 acres worth \$1 per acre \$640
- Riley Bolton 1 WP
- Phillip Pearce 200 acres worth \$2 per acre \$400
- Patsey Pearce 200 acres worth \$2 per acre \$400
- Burrell Pearce 1 WP
- Reuben Carpenter 569 acres worth \$2 per acre \$1,138 3 BP

Captain Dunn's District

1839

- John Pearce for Nancy Upchurch 450 acres worth \$1.50 per acre = \$675 Pd \$1.69
- James Upchurch 678 acres worth \$1.50 per acre = \$1,017 2BP Pd \$4.22
- Buckley Upchurch 140 acres worth \$.150 = \$210 Pd 53 cents
- Larkin Upchurch 145 acres worth \$1.50 = \$218 1 P Pd \$1.38
- Stephen Upchurch 1WP Pd 84 cents
- Berry Upchurch 1WP 1BP Pd \$1.68
- Calvin Upchurch 552 acres worth \$3 per acre = \$16.56 1 WP 4BP = \$8.34
- Jubal Upchurch 3 BP Pd \$2.52
- Mathew Privet 481 acres worth \$1 per acre = \$4.81 Pd \$1.20
- John Pearce 1080 acres worth \$1.50 per acre = \$1,620 1 BP Pd \$4.89
- Thomas Pearce 166 acres worth \$75 per acre \$1,246 pd. \$.31
- John Privet 88 acres worth \$1.25 per acre \$110 1 BP pd. \$1.11
(next on list to Mat Privet)

Captain Calvin Upchurch's District

1834

- Philemon Pearce 200 acres worth \$2 per acre \$400
- John Pearce 1080 acres worth \$1.50 per acre \$1,620 1 BP
- John Pearce for Nancy Upchurch 450 acres worth \$1.50 per acre \$675
- Thomas Pearce 166 acres worth \$.75 per acre \$124.50
- Matthew Privett 481 acres worth \$1.00 per acre \$481
- Martha Pearce 200 acres worth \$2 per acre \$400
- Brittain Pearce 200 acres worth \$2 per acre \$400 1 WP 1 BP
- Burrell Pearce 1 WP
- Thomas Pearce 1 WP
- Whitman Pearce 120 acres worth \$2 per acre \$240 1 WP
- James Upchurch 678 acres worth \$1.50 per acre \$1,017 2 BP
- Burkley Upchurch 140 acres worth \$1.50 per acre \$210
- Larkin Upchurch 145 acres worth \$1.50 per acre \$217.50 1 WP
- Stephen Upchurch 1 WP
- Berry Upchurch 1 WP 1 BP
- Calvin Upchurch 552 acres worth \$3 per acre \$1,656 1 WP 4 BP
- Jubal Upchurch 3 BP

(no number) Upchurch & Related Tax Listings – Franklin Co, NC 1798 – 1864 – To RPU from Carla Jones 29 Oct 2006

1829 – 1832 Listings

- | | |
|---------------------|---|
| 1. John Pearce | 12. Burkely Upchurch |
| 2. Whitman Pearce | 13. Calvin Upchurch |
| 3. Phillip Pearce | 14. Stephen Upchurch |
| 4. Haley Pearce | 15. Larkin Upchurch |
| 5. Stephen Pearce | 16. <u>Little Berry Upchurch</u> |
| 6. Britton Pearce | 17. Jamison Upchurch |
| 7. Willie Pearce | 18. Kearney Upchurch |
| 8. John Carpenter | 19. Bailey Wiggs |
| 9. Reuben Carpenter | 20. S, Stricklin |
| 10. James Upchurch | 21. William Harrison |
| 11. Nancy Upchurch | 22. Mason Massey |

(listings continued below)

Captain Dunn's District
1829

- Whitman Pearce 120 acres worth \$2 per acre \$240 1 WP
- John Pearce 900 acres worth \$1.50 per acre \$1,350 2 BP
- John Pearce for John Carpenter 200 acres worth \$1.25
- John Pearce for John Carpenter 100 acres worth \$1 per acre \$350
- Nancy Upchurch 450 acres worth \$1.50 \$675 2 BP
(analysis would seemingly indicate that she sold
50 acres to John Pearce since the previous year)
- James Upchurch 570 acres worth \$1.50 per acre \$855 1 WP 2 BP
- Burkely Upchurch 140 acres worth \$1.50 per acre \$210
- Littleberry Upchurch 319 acres worth \$3 per acre \$957
1 WP 2 BP 1 stud horse at \$4
- Littleberry Upchurch 50 acres worth \$2 per acre totaling \$100 1 WP 2 BP
- Calvin Upchurch 250 acres worth \$1.50 per acre \$312.50 1 WP
- Larkin Upchurch 146 acres worth \$1.50 per acre \$219 1 WP
- Stephen Upchurch 1 WP 1 BP
- Phillip Pearce 200 acres worth \$2 per acre \$400
- Haley Pearce 200 acres worth \$2 per acre \$400 1 WP
- Stephen Pearce 400 acres worth \$1.50 per acre \$600 1 BP
- Britton Pearce 343 acres worth \$2 per acre \$686 1 WP
- Willie Pearce 1 WP
- Reuben Carpenter 168 acres worth \$2 per acre \$316

Captain Dunn's District

- 1831
- John Pearce Sr. 900 acres worth \$1.50 \$1,350 1 WP 1 BP
- James Upchurch 688 34 acres worth \$1.50 per acre \$1,032 1 WP 2 BP
- Kearney Upchurch 1 WP
- Burkely Upchurch 140 acres worth \$1.50 per acre \$210 1 BP
- Calvin Upchurch 393 ½ acres worth \$1.25 per acre \$493 2 WP 2 BP
- Larkin Upchurch 145 acres worth \$1.50 per acre \$217 1 WP 1 BP
- Nancy Upchurch 450 acres worth \$1.50 per acre \$675
- Stephen Upchurch 1 WP
- Littleberry Upchurch 1 WP

Captain Dunn's District1830

- John Pearce 900 acres worth \$1.50 per acre \$1,350 1 BP
- John Pearce for John Carpenter 200 acres worth \$1.25 per acre
- John Pearce for John Carpenter 100 acres worth \$1 per acre \$350
- James Upchurch 570 acres worth \$1.50 per acre \$855 2 BP
- Kearney Upchurch 1 WP
- Nancy Upchurch 450 acres worth \$1.50 per acre \$675
- Larkin Upchurch 145 acres worth \$1.50 per acre \$217.50 1 WP
- Calvin Upchurch 293 ½ acres worth \$1.25 per acre \$366.88 1 WP 3 BP
- Stephen Upchurch 1 WP
- Burkely Upchurch 140 acres worth \$1.50 per acre \$210
- Littleberry Upchurch 389 acres worth \$3 per acre \$1167
1 WP 1 BP 1 stud worth \$4
- Bailey Wiggs for S. Strickland 100 acres worth \$1 per acre \$100

Note: William Harrison may have died,
Harrison Estate by Executor 7005 acres worth \$17,084
in Captain Alford's District, no listing in Dunn's District

Captain Dunn's District1832

- John Pearce 900 acres worth \$1.50 per acre \$1,350 1 WP pd \$4.38
- John Pearce for Nancy Upchurch 450 acres worth \$1.50 per acre \$675
2 BP pd \$3.49
- Kearney Upchurch 1 WP pd \$.87
- James Upchurch 688 acres worth \$1.50 per acre \$1,032 1 WP 2 BP pd \$5.29
- Jamison Upchurch 1 WP pd \$.87
- Calvin Upchurch 532 acres worth \$3 per acre
- Calvin Upchurch 393 acres worth \$1.25 per acre
- Calvin Upchurch 100 acres worth \$.50 totalling \$2,237 1 WP 3 BP pd \$9.30
- Berry Upchurch 1 WP pd \$.87
- Larkin Upchurch 145 acres worth \$1.50 per acre \$217 1 WP 1 BP pd \$2.31
- Burkely Upchurch 140 acres worth \$1.50 per acre \$210 pd \$.55
- Jubal Upchurch 2 BP pd \$1.74
- Stephen Upchurch 464 acres worth \$2 per acre \$928 1 WP pd \$3.28
- Mason Massey 1 WP \$.87

(no number) Upchurch & Related Tax Listings – Franklin Co, NC 1798 – 1864 – To RPU from
Carla Jones 29 Oct 2006

1835 – 1836 Listings:

- | | |
|---------------------|---|
| 1. John Pearce | 11. John Sanders |
| 2. Whitman Pearce | 12. James Upchurch |
| 3. Phillip Pearce | 13. Nancy Upchurch |
| 4. Philamon Pearce | 14. Burkely Upchurch |
| 5. Patsy Pearce | 15. Calvin Upchurch |
| 6. Burrell Pearce | 16. Larkin Upchurch |
| 7. Thomas pearce | 17. <u>Little Berry Upchurch</u> |
| 8. Nathan Pearce | 18. Jamison Upchurch |
| 9. Matthew Privetts | 19. Jubal Upchurch, I |
| 10. John Privette | 20. John Upchurch |

Captain Upchurch's District

1837

- James Upchurch 678 acres worth \$1.50 per acre = \$1,017 2 BP Pd \$5.05
- Jamison Upchurch 1 WP Pd 95 cents
- Calvin Upchurch 552 acres worth \$3 per acre \$1,656
 - 300 acres worth \$1.50 per acre (loose list says \$1.25 per acre)
 - totalled \$2021 1 WP 4BP Pd \$4.05
- Calvin Upchurch agent for John Sanders 205 acres worth \$3 per acre = \$615 Pd \$1.90
- Larkin Upchurch 145 acres worth \$1.50 per acre = \$218 1 WP \$1.62
- Burkley Upchurch 140 acres worth \$1.50 per acre = \$210 Pd 65 cents
- Nancy Upchurch 450 acres worth \$1.50 per acre = \$675 Pd \$2.09
- Jubal Upchurch 3 BP Pd \$2.85
- John Upchurch 550 acres worth \$1.50 - \$825 1 WP Pd \$3.50
- Berry Upchurch 1 WP 1BP Pd \$1.90
- John Pearce 1080 acres worth \$1.50 - \$1,620 1 BP Pd \$5.97
- Mathew Privit 481 acres worth \$1 per acre = \$481 Pd \$1.49
- John Privett 88 1/2 acres worth \$1.25 per acre \$110 1 WP 2 BP pd. \$3.19
- Whitman Pearce 120 acres worth \$2 per acre \$240 1 WP (from loose lists)
- Philemon Pearce 190 acres worth \$2 per acre \$380 (from loose lists)
- Nathan Pearce 586.5 acres worth \$2 per acre \$1173 (from loose lists)
- Thomas Pearce 178.5 acres worth \$2 per acre \$357 1 WP (from loose lists)
- Burrell Pearce 205 acres worth \$2 per acre \$410 1 WP (from loose lists)
- John Pearce 1080 acres worth \$1.50 per acre \$1,620 1 BP (from loose lists)

Captain Upchurch's District

1836

- Phillip Pearce 190 acres worth \$2 per acre \$380
- Larkin Upchurch 145 acres worth \$1.50 per acre \$217.75 1 WP
- Burkly Upchurch 140 acres worth \$1.50 per acre \$310 1 WP
- James Upchurch 475 acres worth \$1.50 per acre \$1,012.75 2 BP
- Thomas Pearce 178.5 acres worth \$2 per acre \$357 1 WP
- Whitman Pearce 120 acres worth \$2 per acre \$240 1 WP
- Mathew Privit 418 acres worth \$1 per acre \$481
- Berrell Pearce 205 acres worth \$2 per acre \$410 1 WP
- John Pearce 1080 acres worth 1.50 per acre \$1,20
- Nancy Upchurch 450 acres worth \$1.50 per acre \$675 3 BP
- Calvin Upchurch 550 acres worth \$3 per acre \$1,650 1 WP 5 BP
- Calvin Upchurch Bolton tract 100 acres worth \$1.25 per acre \$125
- Calvin Upchurch Hicks tract 50 acres worth \$1.00 per acre \$50
- Patsey Pearce no information listed

(no number) Upchurch & Related Tax Listings – Franklin Co, NC 1798 – 1864 – to RPU from Carla Jones 29 Oct 2006

1823 – 1828 Listings:

[Note: the following names appear in the listings below, some more than once. Variant spellings have been included. Names not included in original list written by RPU are marked with * – CJM 7 Nov 2017]

- | | |
|--|--|
| 1. John Pearce [Perce] | 10. Calvin Upchurch |
| 2. John Carpenter | 11. Stephen Upchurch |
| 3. Simon Carpenter [Simion] | 12. Brinkley Upchurch |
| 4. Churchwell Carpenter | 13. Larkin Upchurch |
| 5. James Upchurch | 14. <u>Little Berry Upchurch</u> [Littlebury] |
| 6. Jubal Upchurch, I | [Littleberry] |
| 7. Britton Upchurch | 15. Williford Upchurch [Willifred] |
| 8. Nancy Upchurch | [Wiliford] |
| 9. Burkely Upchurch [Burkly] [Burkley] | 16. *Captain Stone |
| [Berkley] | 17. *Captain William Stone |
| | 18. *Captain Bridgers |

Captain William Stone's District
1823

Simion Carpenter 1 WP
John Carpenter 1611 acres \$2 per acre \$3222 6 BP
James Upchurch 509 ¼ acres \$1.50 per acre \$764.62 1 BP
Littlebury Upchurch 319 acres \$3 per acre \$957 1 WP 3BP
Willifred Upchurch 1 WP
Britton Upchurch 118 ¾ acres \$2 per acre \$237.50 1 WP
Larkin Upchurch 166 acres \$1.50 per acre \$249 3 WP
Burkly Upchurch 200 acres \$2 per acre \$400
Jubal Upchurch 2500 acres \$2 per acre \$5000 3 WP 7 BP
Jubal Upchurch for Nancy Upchurch 500 acres \$2 per acre \$1,000 1 BP

Captain Stone's District
1825

Churchwell Carpenter 400 acres Worth \$1.50 per acre \$600 1 WP 3(?) BP
John Carpenter 1,211 acres worth \$2 per acre \$2,422 6 BP
James Upchurch 400 acres worth \$1.50 per acre \$600 BP
Williford Upchurch 109 ¾ acres \$1.50 \$164 1 WP 1 BP
Brinkley Upchurch 200 acres worth \$1.50 \$300 1 WP
Berry Upchurch 319 acres \$3 per acre \$957 1 WP 5 BP
Jubal Upchurch 1,976 acres \$1.50 per acre \$2,964 5 BP
Britton Upchurch 118 ¾ acres \$1.50 per acre \$178 1 WP
Nancy Upchurch 505 acres \$1.50 per acre \$757 1 BP
Larkin Upchurch 166 acres \$1.50 per acre \$249 1 WP

Captain Stone's District
1827

John Carpenter 200 acres \$1.25
John Carpenter 100 acres worth \$1 per acre total \$350
Brinkley Upchurch 140 acres worth \$.150 \$210
James Upchurch 570 acres worth \$1.50 \$855 1 BP
Berry Upchurch 315 acres worth \$3 per acre \$945 1 WP 4 BP
Nancy Upchurch 500 acres worth \$1.50 per acre \$750
Jubal Upchurch 600 acres worth \$1.25 per acre
Jubal Upchurch 1,200 acres worth \$1 per acre
Jubal Upchurch 450 acres worth \$1.50 per acre
Jubal Upchurch 214 acres worth \$1 per acre totaling \$2,989 6 BP
Larkin Upchurch 166 acres worth \$2 per acre \$332 1 WP

Captain Wm. Stone's District
1824

John Carpenter 1,211 acres \$1,816 7 BP
Churchwell Carpenter 400 acres worth \$600 1 WP 1 BP
Littleberry Upchurch 319 acres worth \$957
Littleberry Upchurch 444 acres worth \$666 1 WP 3 BP
James Upchurch 509 acres worth \$764 1 BP
Williford Upchurch 1 WP
Brinkley Upchurch 200 acres worth \$400 1 WP
Britton Upchurch 118 acres worth \$236 1 WP
Larkin Upchurch 166 acres worth \$332 1 WP
Jubal Upchurch 2,450 acres worth \$4,900 7 BP

Captain Stone's District
1826

John Carpenter 100 acres \$1.25 and 100 acres \$1 per acre or \$350
Churchwell Carpenter 400 acres \$1 per acre \$400
James Upchurch 509 acres \$1.25 \$763 1 BP
Berry Upchurch 319 acres \$3 per acre \$957 1 WP 5 BP
Jubal Upchurch 2375 acres \$1.25 \$3,562 4 BP
Nancy Upchurch 500 acres \$1.25 per acre \$750 1 BP
Stephen Upchurch 1 WP
Larkin Upchurch 166 acres \$1.25 per acre \$249 1 WP
Burkley Upchurch 200 acres \$1.50 \$300

Captain Bridgers District
1828

John Perce 450 acres worth \$2.50 per acre
John Pearce 400 acres worth \$1 per acre
John Pearce 200 acres worth \$1.25 per acre (is this John Carpenter's land?)
John Pearce 100 acres worth \$1 per acre totaling \$1,900 (is this John Carpenter's land?)
Jubal Upchurch 1050 acres worth \$1.50 per acre
Jubal Upchurch 1,414 acres worth \$1 per acre totaling \$2,989 1 WP 2 BP
Calvin Upchurch 1 WP 2 BP 1 stud
Stephen Upchurch 1 WP 1 BP
Nancy Upchurch 500 acres worth \$1.50 per acre \$750 1 BP
Berkley Upchurch 140 acres worth \$1.50 per acre \$210
James Upchurch 570 acres worth \$1.50 per acre \$855 1 BP

(no number) Upchurch and Related Tax Listings- Franklin Co, NC 1798-1864- to RPU from
Carla Jones 29 Oct 2006
1818-1822 Listings

Phillip Pearce	Jubal Carpenter	Larkin Upchurch
Stephen Pearce	James Upchurch	<u>Little Berry Upchurch</u>
Eli Pearce	Jubal Upchurch, I	Williford Upchurch
Willie Pearce	Brittain Upchurch	
Haley Pearce	Nancy Upchurch	
Nathan Pearce	Burkley Upchurch	
Nathan Pearce	Claburn Upchurch, I	
Burrell Pearce	Calvin Upchurch	
Hardy Pearce	Stephen Upchurch	
John Carpenter	Brinkley Upchurch	

Captain Alfords District 1818

John Carpenter	1,211 acres	\$2.50 per acre	\$3027.50		7BP
Jubal Carpenter	400 aces	\$2.00 per acre	\$800	1WP	1BP
Phillip Pearce	292 acres	\$2.00 per acre	\$584		1BP
Stephen Pearce	310 acres	\$2.50 per acre	\$1085		6BP
Willie Pearce	168 acres	\$2.50 per acre	\$420	1WP	
Haley Pearce				1WP	
Eley Pearce	205 acres	\$3.00 per acre	\$615	1WP	1BP
James Upchurch	400 acres	\$1.50 per acre	\$600	2WP	1BP
Burkley Upchurch	200 acres	\$1.50 per acre	\$300	1WP	
Jubal Upchurch	2,037 acres	\$3.00 per acre	\$6,111	2WP	11BP
Britton Upchurch	100 acres	\$1.50 per acre	\$150		
Claibon Upchurch				1WP	

Captain Williams' District 1819

John Carpenter	1,211 acres	\$2.50 per acre	\$3027.50		8BP
Jubal Carpenter	400 aces	\$2.00 per acre	\$800	1WP	3BP
Phillip Pearce	292 acres	\$2.00 per acre	\$584	1WP	1BP
Haley Pearce				1WP	
Eley Pearce	205 acres	\$3.00 per acre	\$615	1WP	1BP
Willie Pearce	168 acres	\$2.50 per acre	\$420	1WP	
Stephen Pearce	310 acres	\$2.50 per acre	\$775		6BP
James Upchurch	487 acres	\$1.25 per acre	\$608.75		1BP
Briton Upchurch	100 acres	\$1.50 per acre	\$150	1WP	
Claibon Upchurch	138 acres	\$2.50 per acre	\$345		1WP
Note: loose list says 128 acres					
Jubal Upchurch	2,025 acres	\$3.00 per acre	\$6,075	2WP	14BP
Burkley Upchurch	200 acres	\$1.50 per acre	\$300		

Captain Williams District 1820

John Carpenter	1,611 acres	\$3827.50		10BP
Eley Pearce	205 acres	\$615	1WP	1BP
Hardy Pearce			1WP	
Stephen Pearce	310 acres	\$775		6BP
Wiley Pearce	168 acres	\$252	1WP	1BP
Britton Upchurch	100 acres	worth \$200	1WP	
Brinkley Upchurch	218 acres	\$436	1WP	
Jubal Upchurch	2,165 acres	\$5,410	1WP	10BP
Jubal Upchurch for	500 acres	\$1,250		1BP
Nancy Upchurch				
James Upchurch	487 acres	\$608.50	1WP	2BP
Larken Upchurch	40 acres	\$80		
<u>Littleberry Upchurch</u>	319 acres	\$957	1WP	3BP

Captain Bridges' District 1820-1829

Jubal Upchurch	600 acres worth \$1.50 per acre			
Jubal Upchurch	1200 acres worth \$1.00 per acre		1WP	2BP
Jubal Upchurch	450 acres worth \$1.50 per acre			
Jubal Upchurch	214 acres worth \$1.00 per acre			
Calvin Upchurch			1WP	2BP
Stephen Upchurch			1WP	1BP
Nancy Upchurch	500 acres worth \$1.50 per acre	\$750		1BP
Burkley Upchurch	140 acres worth \$1.50 per acre	\$210		
Britton Upchurch	383 acres worth \$2 per acre	\$768	1WP	1BP
Nathan Pearce	382 acres worth \$2 per acre			
Nathan Pearce	400 acres worth \$2.50 per acre	\$1,764		2BP
Burrell Pearce			1WP	
James Upchurch	570 acres worth \$1.50 per acre	\$855		1BP
Stephen Pearce	440 acres worth \$1.50 per acre	\$660		2BP
Willie Pearce			1WP	
Haley Pearce	220 acres worth \$2 per acre	\$400	1WP	1BP

Captain Dunns District 1821

John Carpenter	1611 acres worth \$2.50 per acre	\$4027.50		12BP
Phillip Pearce	300 acres worth \$1.50 per acre	\$450		
Haley Pearce			1WP	
Wiley Pearce			1WP	
James Upchurch	487 acres worth \$1.50 per acre	\$730.50		1BP
Britton Upchurch	100 acres worth \$1 per acre	\$100	1WP	
<u>Littleberry Upchurch</u>	218 acres worth \$1.50 per acre	\$327		
Claiborn Upchurch			1WP	
Williford Upchurch			1WP	

Captain William Stone's District 1822

John Carpenter	1611 acres worth \$2.50 per acre	\$4,428	1WP	5BP
Phillip Pearce	300 acres worth \$2 per acre	\$600	1WP	
Wiley Pearce			1WP	
Haley Pearce			1WP	
James Upchurch	509 acres worth \$1.50 per acre	\$763.50		
Burkley Upchurch	218 acres worth \$1.50 per acre	\$545	1WP	
Littleberry Upchurch	762 acres worth \$2.50 per acre	\$1,905	2WP	3BP
Jubal Upchurch	3500 acres worth \$2 per acre	\$7,000		4BP
Britton Upchurch	100 acres worth \$2 per acre	\$200	1WP	
Williford Upchurch			1WP	1BP
Larkin Upchurch	166 acres worth \$2 per acre	\$332	1WP	

(9) See Page 28 of 2 Feb 1978 letter Elna E Burkhalter to RPU

A. Book B 1840 – 1844 Devisor and Devisee lists of Wills shows Calvin 1844 (M-25) naming Charlotte, Agnes, Littleberry, John and Stephen. Franklin Co, NC.

(10) Census records extracted by RPU – Franklin Co, NC

1830 – Littlebury Upchurch – Dunn's District				
male	age 10 – 15	1	born 1815 – 1820	
male	age 30 – 40	1	born 1790 – 1800	Littleberry Upchurch
female	age < 5	1	born 1825 – 1830	Rowina
female	age < 5	1	born 1825 – 1830	Martha
female	age 20 – 30	1	born 1790 – 1800	Elizabeth V Williams
Slaves				
male	< 10	1		
female	< 10	1		
female	24 – 36	1		
free colored		0		

1840 – Littleberry Upchurch – Dunn's District				
male	age 40 – 50	1	born 1790 – 1800	Littleberry Upchurch
female	age < 5	1	born 1835 – 1840	daughter Elizabeth
female	age 5 – 10	1	born 1825 – 1830	Martha
female	age 10 – 15	1	born 1825 – 1830	Rowena
female	age 30 – 40	1	born 1800 – 1810	Elizabeth Williams Mary = ?
Slaves – 0; Free Colored - 0				

1850						
Berry Upchurch	63	m	w	farmer; \$150 RE. [The 63 must be a 53 so born 1797]	born NC 1797	
Betsey Upchurch	43	f	w	Elizabeth Williams; wife	born NC 1807	
Rowena Upchurch	22	f	w		born NC 1828	
Martha Upchurch	20	f	w		born NC 1830	
Mary Upchurch	15	f	w		born NC 1835	
Elizabeth Upchurch	12	f	w		born NC 1838	

1870						
Berry Upchurch	74	m	w	farmer; \$200 RE; \$100 PP	born NC 1787	
Elizabeth Upchurch	64	f	w	Keeping house	born NC 1806	
Elizabeth Bolton	30	f	w	no occupation	born NC 1840	
Anne Bolton	6	f	w	----	born NC 1864	

Johnson, Zenia	54	f		keep house (head of house); maybe Rowena?	born 1826	
Johnson, John	15	m		son	born 1865	
Upchurch, SNB	80	m		father; probably L B for Littleberry	born NC 1840	
Bolton, Elizabeth	40	f		sister	born 1840	

(no number) Per Attachment #27B West Letter 18 May 1975 – Deeds – Franklin Co, NC

Lemuel Saneford
 Jubal Upchurch
 William Harrison
 Thomas Alston
 Benj. Holden
 Wm. Hollingsworth

Abel Upchurch
 John Carpenter
 Everitt Pearce
 Obadiah Strickland
 Berkley Upchurch

Littleberry Upchurch

Thomas Williams
 Benjamin Bunn
 Simeon Massey
 Sherrod B. Martin
 James Sanderford
 Bryan Green

Henry Baker
 Braswell Strickland
 John Rogers
 William Morgan
 Zedekiah Edmonds
 Wm. Medlin
 Arthur Williams
 Patrick Upchurch (negro)
 Charles Upchurch (negro)
 Isaac Upchurch (negro)
 Chana Upchurch (negro)
 Dardis Upchurch (negro)
 Hannah Upchurch (negro)
 George Upchurch (negro)
 Nancy Upchurch (negro)
 Rachel Upchurch (negro)
 Narcissa Upchurch (negro)

1822 Jubal Upchurch & Wm. Harrison of Franklin Co, N. C. and Thomas Alston & Benj. Holden of Wake Co., N. C. and Wm. Hollingsworth of Franklin Co... Aforesaid Abel & Jubal... 1200 acres where Jubal now lives adjacent tracts of Wm. Harrison, John Carpenter, Everitt Pearce, Obadiah Strickland. Berkley Upchurch, Littleberry Upchurch & Thomas Williams County of Franklin waters of Little Cook Creek... One tract bounded by heirs of Benjamin Bunn, dec., Simeon Massey, Sherrod B. Martin... conveyed by James Sanderford to said Jubal Upchurch by indenture 1819 as follows... Braswell Strickland... another tract County of Franklin adj. lands of Simeon Massey, John Rogers, Wm. Morgan, Zedekiah Edmonds... another tract Franklin Co., adj. Wm. Medlin & Others... John Carpenter, Arthur Williams, **Littleberry Upchurch**... following negroes additional payment, Charles, Isaac, Chana, Dardis, Hannah, George, Nancy, Rachel, Narcissa, Patrick, 18 heads of horses, 3 waggons, 40 head of cattle, 50 sheep, 300 hogs, 4 work steers, 2 carts, 5 feather beds, 1 baconfat, 1 walnut table, 1 sideboard, 1 walnut desk, 2 stills, 100 barrells... all to remain in hands of said Jubal Upchurch until called for.

Test. Lemuel Saneford
Henry Baker
Bryan Green

signed Jubal Upchurch
W. Harrison
T. Alston
Benjamin Holden
Wm. Hollingsworth

March Session 1822 Book 20 Page 171

(if anyone can understand the above that is OK. I copied it for names only) B. West

(1) Per attachment #28 West letter 18 May 1975 – Franklin Co, NC Marriage Bonds
“**Littleberry Upchurch** married Berbery Williams 1 Oct 1824 – Bondsman & witness – Barley Perry, S Patterson”

(2) Per attachment #27 West letter 18 May 1975 – Franklin Co, NC Will extract
Calvin Upchurch in Jun 1844 Will lists sister
Charlotte Sanders & brothers **Littleberry Upchurch**, John Upchurch and Stephen Upchurch – mother Carlotte (Charlotte?) – see Calvin Upchurch for details.
[See Calvin Upchurch will in Will File]

(3) Per attachment #26 West letter 18 May 1975 – Grantors, Franklin Co, NC

A. 1823	Littleberry Upchurch to W J Hollingsworth	Deed of Trust	Book 20 Page 171
B. 1825	Littleberry Upchurch to Stephen Pearce		Book 22 Page 416
C. 1832	Littleberry Upchurch to Calvin Upchurch		Book 26 Page 415
D. 1833	Littleberry Upchurch to Thos J Wright	Deed of Trust	Book 26 Page 503
E. 1829	Jubal Upchurch to Littleberry Upchurch		Book 20 Page 29

[Attachment #24 gives 1821]

(4) 1820 Census/ Tax Lists of NC – per Potter 1974
One **Littleberry Upchurch** listed = Page 471 of 1820 Tax Rolls for Franklin Co, NC

(5) 1830 NC Census shows 1 **Littlebury Upchurch** – he of Franklin Co – Dunn’s District – but no Littlebury Upchurch [Note: My guess is that Littlebury is a misspelling of Littleberry – RPU]

(6) 1840 NC Census shows 0 **Littlebury Upchurch** – shows 1 Littleberry Upchurch – he of Franklin Co.

(7) See Page 26 of 2 Feb 1978 letter Elna E Burkhalter to RPU

A search for land sale for Benjamin Upchurch, now located

Vol 22 1825 – 26 and refers to adjacent lands of Jubal, Berkley, Williford, Britton, **Littlebery** and heirs of Benjamin Upchurch, dec'd. No will or inventory found.

(no number) Item in letter 14 May 1984 Eleanor Grace Williamson to RPU

Franklin Co, NC – Guardian Record: Scarboro – Yarboro 1793 – 1916

(1) September 1847 – Thomas Williams, Jr – guardian of Roena, Martha, Marion, and Elizabeth Upchurch, the children of **L B** and Elizabeth **Upchurch**.

Note: **L B Upchurch** = **Little Berry Upchurch** son of Jubal Upchurch – Head of Clan.

Elizabeth Upchurch = nee Elizabeth Barberry Williams. The Guardian Thomas Williams, Jr is most likely the father of EBW – but possibly her brother. Their 4 children are well known but #3 Marian Upchurch has always previously been known as Mary A Upchurch. it is peculiar that the 4 children are being assigned a guardian as of 1847 as nothing is known to be wrong with either parent and both live for quite a few more years. Maybe the parents had a temporarily serious problem in 1847?? – RPU

(no number) From: Ancestry.cm – 21 Jan 2008

I. Jubal Upchurch, I – Head of Clan

A. Little Berry Upchurch

1. Roena Upchurch

married 30 Dec 1831 (Franklin Co, NC) Little Berry Johnson

a. John S Johnson [This son is shown as age 4 in a Dunn's Township, Franklin County, NC home headed by Roena (Upchurch) Johnson on 1870 Census – The father L B Johnson is not in the home in 1860 when Roena was also head of house. Did L B Johnson just pay a conjugal visit to Roena in 1854?8/12

1880 Census – Dunn's Township – Franklin Co, NC

Roena Upchurch) Johnson is again head of a household in which on finds her father **L B Upchurch**, her sister Elizabeth (Upchurch) Bolton and her son John S Johnson age 15 (born about 1865).

1900 Census – Dunn's Township, Franklin Co, NC				
Name		born about	age	
John Johnson	[John S Johnson]	Feb 1866	34	married about 1892
Loucrecia Johnson		Nov 1873	26	wife, [4, 2]
Adner Johnson		Aug 1893	6	daughter
Edgar S Johnson		Sep 1899	8/12	son

1910 Census – St Matthew's Township, Wake Co, NC				
Name		born about	age	
John S Johnson	farm manager	1864	46	married about 1892
Greay Johnson	Lucreacy Johnson	1871	39	[6, 3]
Adner Johnson		1894	16	daughter
Edgar Johnson		1900	10	son
James C Johnson		1906	4	son

1930 Census – Dunn's Township, Franklin Co, NC				
Name		born about	age	
Edgar Johnson	married about 1925	1901	29	rents
Edna M Johnson		1905	25	wife
Ramona Johnson		1928	2	daughter

(no number) From: **Ancestry.com** - 19 Jan 2008

I. Jubal Upchurch, I. - Head of Clan

A. Little Berry Upchurch

Roena Upchurch

Married 30 Dec 1851 (Franklin Co, NC)

Little Berry Johnson

(RPU Question: If the child Johns S. Johnson age about 4 on 1870 census hence born about 1866 - Was son of Little Berry Johnson on the 1860 census – where was Little Berry Johnson on the 1860 Census?)

1850 Census - Jackson Co, Florida

1850 CENSUS - JACKSON CO, FLORIDA				
151	170	James Johnson	30 m	James Johnson
152		Rachael	27 f	de
153		Sarah Ann	17 f	de
154		Elizabeth	14 f	de
155		James	12 m	de
156		Henry M	10 m	de
157		James	8 m	de
158		Harvey	5 m	de
159		George	3 m	de
160		William	2 m	de
161		Berry Johnson	30 m	de

It is reasonable to presume that Berry Johnson, Laborer, age 30 born in NC in the household 158 is the Little Berry Johnson who married Roena Upchurch in 1851 in Franklin Co, NC. There is no reason to believe he is related to either in Household 158. Apparently he was just trying his wings in Florida.

1860 Census - Bakers Cross Roads, Dunn's Township, Franklin Co NC, Bakers Cross Road P.O.

Name		Born abt.	Age
Roena Johnson		1824	36
(Little Berry Johnson not present. He may have died - Note wealth in hand of Roena & 2)			
Sarah Johnson		1855	5
Wm Johnson	(Wm Lafayette Johnson)	1856	4
*John Upchurch	Farm Labor	1812	48
*(Presumably Uncle of Roena - son of Jubal Upchurch)			

1870 Census -Dunn's Township, Franklin Co, NC PO Pacific, NC

Name		Born abt.	Age
Roena Johnson	Keeping House	1825	45
William Johnson	At School	1855	15
John Johnson	(John S. Johnson)	1866	
John Upchurch	Farmer	1814	56
Richard Hicks	Farm Labor	1857	13

1870 CENSUS - DUNN'S TWP, Franklin Co, NC - PO Pacific, NC BORAL ABOUT

28	Wm Johnson	Keeping House	1825	45
29	William Johnson	At School	1855	15
30	John Johnson	(John S. Johnson)	1866	
31	John Upchurch	Farmer	1814	56
32	Richard Hicks	Farm Labor	1857	13

→ RICHARD HICKS

1880 Census - Dunn's Township, Franklin Co, NC

Name		Born abt.	Age
Roena Johnson	Head, widow [Roena Upchurch]	1826	54
John S. Johnson	Son	1865	15
S.B. Upchurch	Father [Little Berry Upchurch]	1800	80
*Elizabeth Bolton	Sister [Elizabeth Upchurch]	1840	40
*Note: Her husband died Dec 1863 in Civil War but they had a child (Male or Female??) James Anna Bolton born 1864. (Posthumously)			
Where is the child on 1880 census? – RPU			

(no number) Item in letter 14 Mar 1984 Eleanor Grace Williamson to RPU

[In search for info on 1803 Upchurch → Carpenter name change]

Franklin Co, NC Tax Records

1832	Bakers District – Insolvent	Berry Upchurch	0A	1WP	0BP
1835	Upchurch-s District – Insolvent	Berry Upchurch	0A	1WP	0BP
1829	Tax Lists	L Berry Upchurch	319A	1WP	2BP
1833	Taylor's District	Berry Upchurch	297A	1WP	1BP
21 Jul 1823	Taken at Calvin Upchurch's	Berry Upchurch	0A	1WP	1BP
1835	Dunn's District	Berry Upchurch	?	?	?

(no number) See Page 29 download in Letter 7 Mar 2000 Flora Pauline Upchurch to RPU

53. **Little Berry⁷ Upchurch** (Charlotte⁶ Pearce, Stephan⁵, Nathan⁴, Nathan³, Phillip², George¹) was born about 1797 in Franklin County, NC. He married Elizabeth Williams October 1, 1824 in Franklin County. She was born 1807.

Children of **Little Upchurch** and Elizabeth Williams are:

- i. Roena Upchurch, born about 1828; Stepchild.
- ii. Martha M. Upchurch, born about 1830.
- iii. Mary A. Upchurch, born about 1835; married John Sidney Perry, December 12, 1854, Franklin Co., NC
- iv. Elizabeth Upchurch, born about 1839, Franklin Co., NC

142. Roena⁸ Upchurch (Little Berry⁷, Charlotte⁶ Pearce, Stephan⁵, Nathan⁴, Nathan³, Phillip², George¹) was born about 1828. She married Little Berry Johnson December 31, 1851 in Franklin Co., NC. More about Roena Upchurch:

Burial: Wm. Johnson Cemetery SR 1729 & SR1730

Children of Roena Upchurch and Little Johnson are:

- i. William Lafayette Johnson, born 1853; died November 16, 1919, Franklin Co., NC
- ii. John S. Johnson, born about 1865

143. Martha M. Upchurch (Little Berry⁷, Charlotte⁶ Pearce, Stephan⁵, Nathan⁴, Nathan³, Phillip², George¹) was born about 1830. She married Kisar Alford January 1, 1841 in Franklin Co., NC.

Children of Martha Upchurch and Kisar Alford are:

- i. Burkley Moses Alford, born January 10 1845, Franklin Co., NC; died April 3, 1915, Wake Co., NC.
- ii. S.A. Alford, born November 11, 1858, Franklin Co., NC; died March 21, 1918

More about S.A. Alford:

Buried: buried in family cemetery Stallings Road, Franklin Co., NC.

144. Elizabeth Upchurch (Little Berry⁷, Charlotte⁶ Pearce, Stephan⁵, Nathan⁴, Nathan³, Phillip², George¹) was born about 1839 in Franklin Co., NC. She married (1) Albert Blalock November 30, 1854 in Franklin Co., NC. She married (2) James Bolton, CSA August 28, 1863 in Franklin Co., NC. He was born about 1837, and died December 7, 1863 in Richmond, VA.

Notes for James Bolton, CSA:

Joined Co B, 47th Regt May 13, 1862 at the age of 25. On detached service as a shoemaker.

Died in hospital at Richmond, Virginia.

Child of Elizabeth Upchurch and James Bolton is:

- i. Anne Bolton, born about 1864

(no number) See Page 15 Download in letter 7 Mar 2008 Flora Pauline Upchurch to RPU

23. Charlotte⁶ Pearce (Stephan⁵, Nathan⁴, Nathan³, Phillip², George¹) was born Abt. 1775. She married Jubal Upchurch, son of Richard Upchurch. He was born Bet. 1775 – 1777¹³, and died Abt. 1836¹³.

Children of Charlotte Pearce and Jubal Upchurch are:

- i. **Little Berry⁷ Upchurch**, born about 1797, Franklin Co, NC
- ii. Calvin Upchurch, born between 1800 – 1810, Franklin Co, NC
- iii. John Upchurch, born about 1803
- iv. Stephen Upchurch, born about 1805, Franklin Co, NC
- v. Frances Upchurch, born about 1809.
- vi. Charlotte Upchurch, born about 1813; married John Sanders, June 11, 1833, Franklin Co, NC

I. Nathan Pearce, I born 9 Jul 1735

A. Stephen Pearce – 1 of 4 brothers

1. Charlotte Pearce – married ()

Jubal Upchurch – Head of Upchurch Clan No. 6

(no number) Upchurches listed in “The 1902 – 1908 Voter Registration Lists, Franklin Co, NC” (Reference 50)

Item No.	Pg.	Registrant Name	Age	XID	Ancestor Who Voted- Name	XID	District/ Year	Clan/ Subclan
1	1	J. T. Alford [John T Alford] [b. 1850]	52	2957	Brinkley [Burkely U.]	65	Dunn/1902	Richard, III/ Burkely
2	2	R. H. Green [Roger Hawkins Green] [b. 1881]	21	28680	Ambrose U. [Ambrose A. U.]	545	Dunn/1902	Richard, III/ Burkely
3	2	J. S. Johnson [John S. Johnson] [b. 1867]	35	14640	B. U. <u>[Littleberry U.]</u>	14637	Dunn/1902	Jubal/ Littleberry
4	2	W. L. Johnson [b. 1854]	48		L. B. U. <u>[Littleberry U.]</u>	14637	Dunn/1902	Jubal/ Littleberry
5	4	J. B. Privett [James Berry P.] [b. 1852]	50	2968	Burkley U. [Burkely U.]		Dunn/1902	Richard, III/ Burkely
6	5	James U. ^a [b. 1864]	38		Juble U. [Jubal U.]		Dunn/1902	Jubal/?
7	5	J. W. U. [James W. U.] [b. 1867]	35	2914	Burkley U. [Burkely U.]	65	Dunn/1902	Richard, III/ Burkely
8	25	P. A. U. [Peyton A. U.] [b. 1862]	40		J. C. U. [James Calvin Upchurch]		Sandy Creek/ 1902	
9	28	William D. U. [b. 1860]	42		William A. U.		Gold Mine/	

10	28	R. J. U. [Robert J. U.] [b.1876]	26	son of —————→	Calvin Upchurch [James Calvin U.]	1902 Gold 1902 Gold Mine	
11	28	J. A. U. [James A. U.] [b.1870]	32	son of —————→	Calvin Upchurch [James Calvin U.]	1902 Gold 1902 Gold Mine	
12	35	Simon M. U. [Sion M. U.] [b. 1834]	68	4162 -----		Cypress Creek 1902	Richard, III/ Sion
13	35	Henry H. U. [b. 1874]	28		Moses [William Moses U.]	Cypress Creek 1902	
14	57	W. J. U. [b. 1876]	22	-----		Dunn 1908	
15	57	S. G. Denton [b. 1877]	31		Ambrose U. 545 [Ambrose A. U.]	Dunn 1908	Richard, III/ Burkely
16	57	J. C. Denton [James Charles D.] [1875]	33		Ambrose U. 545 [Ambrose A. U.]	Dunn 1908	Richard, III/ Burkely

^a This James Upchurch born circa 1864 in theory is a descendant of Jubal Upchurch, I. However, a search of 1870 & 1880 census records does not show an easy choice for this James Upchurch.
– RPU

(no number) Franklin Co, NC – Marriages

Littleberry Upchurch to Bebery Williams

Bond: 1 Oct 1824

Bondsman/ Witness: Bailey Perry
S Patterson

(no number) Items from Patsy Pace biofile – entry 6 Nov 1987

A. Inventory of Jamima Pace, dec'd 8 Oct 1824 (widow of William Pace, Sr) At sale of estate. **Little Berry Upchurch** bought a negro boy Peter.

B. Notes by Patsy Pace

Littleberry Upchurch married 1 Oct 1824 Elizabeth Baberry Williams. She is daughter of Thomas Williams, Franklin Co, NC Deed Book 26 Page ---.

C. Franklin Co, NC Will Book K Page ---

William Dunn, dec'd estate inventory – mentioned William Pace, Isaac Driver, **Littleberry Upchurch**, Berkley Upchurch, Tilmon Griffin, Nancy Pace, William parks, Thomas Parks, Larkin Upchurch – dates on notes 1833/ 1834 – among other names.

(1) Jubal Upchurch deed in Franklin Co, NC to Littleberry Upchurch for land formerly purchased of Thomas Broom and wife Sally 23 Jun 1821 Deed Book 20 Page 29 (41, Page 133)

(2) Jubal Upchurch deed of gift in Franklin Co, NC to his son, Littleberry Upchurch 23 Jun 1821. Deed Book 20 Page 38 (41, Page 134)

(1) Asa Hicks, Tilman Hicks and Tamsey Cottles sold land jointly to Jubal Upchurch, witnessed by **Littleberry Upchurch** and Calvin Upchurch 27 Dec 1826, Franklin Co, NC Deed Book 26 Page 183 (41, Page 191)

(2) Jubal Upchurch deed to Calvin Upchurch, witnessed by Berry Upchurch [Assume **Littleberry Upchurch** – RPU] 5 Feb 1829, Franklin Co, NC Deed Book 26 Page 189 (41, Page 191)

(3) Bridges Williams and **Little Berry Upchurch** sold land jointly to Calvin Upchurch 16 Dec 1831 Franklin Co NC Deed Book 26 Page 415 (41, Page 19)

(4) Thomas Williams deed of gift to his grandchildren, Roeny Upchurch and Martha Upchurch, infant children of **Littleberry Upchurch** and his wife Elizabeth Upchurch [nee Elizabeth Williams] 11 Sep 1833, Franklin Co, NC Deed Book 26 Page 577 (41, Page 205)

(5) John R Williams of Wake Co, NC deed to the children of Berry [**Littleberry Upchurch**] and Elizabeth Upchurch [nee Elizabeth Williams] it being land allotted to me in the division of the lands of the late John Williams, deceased. 16 Mar 1841. Franklin Co, NC Deed Book 28, Page 296 (41, Page 244)

[The following 2 items are listed under the name of Littleburg Upchurch – CJM 15 Oct 2020]

(1) 1830 NC Census shows 1 Littleburg Upchurch – he of Franklin Co – Dunn's District [Note – Littleburg does not appear in 1840 and Littleberry Upchurch does not appear in 1830 Census of NC – My guess is Littleburg is a misspelling of Littleberry – RPU]

(2) 1840 – NC Census shows 0 Littleburg Upchurch.

(no number) Franklin Co, NC Tax Lists 1785 – 1829 (Two Bradley Books) [1987, 1920]
[Note: Names that follow are included in the tax chart below.]

Names: Abel Upchurch, Sr, Ambrose Upchurch, Benjamin Upchurch, Britton Upchurch, I, Buckner Upchurch, Claburn Upchurch, I, Eaton Upchurch, James Upchurch, John Upchurch, Jubal Upchurch, Larkin Upchurch, **Little Berry Upchurch**, Moses Upchurch, Nancy Upchurch, Richard Upchurch, III, Sion Upchurch.

Tax Districts: Denson, Dunn, Ferrell, Hammons, May, Strickland, Taylor, Upchurch, Webb, Williams

(no number) Franklin Co, NC – Estate Papers 1811 – 1825 – Vol. II Bradley 103 – 105
(250) (25) John Williams

17 Sep 1820. Thomas Williams (with Cordy W. Ferrell, Thomas Dunn & Loftis Pippen securities) apptd admr.

5 Oct 1820. Inventory taken by Thomas Williams, Included were 10 negroes.

Dec Court 1820. Petition of Nancy Williams widow of John Williams dec'd vs. Thomas Williams admr of sd John, Lucy, Polly, Thomas, Rebecca, William, Joseph John & Alfred Williams. She stated that her husband died owned 842 acres on Crooked Creek joining William Harrison, Jesse Richards, & others; that Lucy, Polly, Thomas, Rebecca William, Joseph John & Alfred are his children. Petition for dower.

2, 3 Nov 1820 & 1 Jan & 16 Feb 1821. Sale of property by Thomas Williams admr.

Buyers:

The widow	John Alford (of Jno)	James Baker Jr	Amos Bridges
Tho Broom	Simon Carpenter	Edward Cooley	Jacob H Cooley
Jeremiah Denby	Alsey Denton	John Dunn Jr	Nat Dunn
Wm Dunn	Cordy Ferrell	Ozbon Gay	Robt C Hall
Willis Horton	Wm Horn	Joel Jenkins	Matthew Medling
Kinchen Mullins	J. Pate	Nathan Pearce	Bailey Perry
Jeremiah Perry	Josiah D. Perry	Frederick Read	Jesse Richards
Sherrod Sanders	William Sanders	Charles Sandiford	Matthew Strickland
C. J. Strother	Jas Thompson	Buckner Upchurch	Jubal Upchurch
Wm. Verrell	Nat Williams	Thos Williams	Jas Wright

Joseph Young

Negroes noted: Evans, Jerry, Green, Sam, Phillis & child, Mason with 4 children.

1 Jan 1822. Sale of property. Buyers:

Thos Broom	John Carpenter	John Dunn	Kinchen Freeman
Richd Reaveis Jr	H. W. Tharop	<u>Littleberry Upchurch</u>	Nancy Williams
Joseph Young			

1 Jan 1824. Hire of negroes:

Evans	Green	Jerry	Mary	Phillis & 3 children
Samuel				

Those who hired:

John Carpenter	Wm Carter	Nat Cunn	Henry Jones
Mumford Pippen	N. Williams		

Dec Court 1825. Petition of Amos Wheelus & his wife Mary by his gdn Wm Hammonds, Alfred, Lucy, Rebecca, Thomas, Wm Henderson Williams, & Jno R. Williams, by their gdn Hardy W. Tharpe. They stated that John William died intestate 4 Jul 1820 owning 800 acres joining Wm Harrison, Jesse Richards, James Baker & others. His children were the abovesd; Mary having married sd Wheelus. Petition for division. Commissioners: Henry Baker, Nat Dunn, Everitt Pearce, Nathan Pearce, Jeremiah Tharpe, Henry Williams, Simon Williams

3Feb 1826. Hire of negroes. Those who hired:

Nathaniel Dunn	William Edwards	William Jackson	Basdell Thomas
Nancy Williams			

1827. Negroes hired:

Boen	Celia	Green	Jane	Jerry	Mary
Phillis	Sam	Sec..y	Shute	Simon	Surry

Those who hired:

James Baker	William Carter	Loftis Pipen	William Roles
Basdil Thomas	Jubal Upchurch	Stephen Upchurch	Williford Upchurch
Henry Williams	Nancy Williams		

Accounts 1828 – 1829 for by Lucy S., Thomas, Rebecca, William H. John R. Williams by Alfred Williams gdn.

14 Mar 1831. Alfred Williams, with Hardy Tharp & Thomas Broom securities, apptd gdn to Thomas, Williams H., Rebecca & John R. Williams.

Accounts 1833 – 34 for Thomas A., John H., Rebecca, William H. Williams by Alfred Williams gdn.

(no number) Franklin Co, NC – Estate Papers 1811 – 1825 Vol II – Bradley Page 23

(61) Thomas Driver

10 Mar 1822. Sarah Driver, with Asa Hicks & Britton Upchurch securities, appointed admr of Thomas Driver.

Inventory by Sarah (x) Driver admr.

Mar Ct 1822. Sarah Driver widow of Thomas Driver dec'd petitions for support. She stated that her husband died intestate February last. This was done 5 Apr 1822 by commissioners Asa Higgs & Zedekiah Edwards.

5 Apr 1822. Sale of property by the widow. Buyers:

James Bell	Ansil Driver	Shaw Driver	Thomas Dunn
Zedekiah Edwars	Demond Evins	James Ferrell	Elizabeth Goodson
Asey Higgs	Berry Higgs	Josiah Higgs	Ranson Higgs
William Medlin	Fedrick Reed	Isaac Ross	Mathew Strickland
Berry Upchurch	Britain Upchurch	Arthur Williams	Elias Williams

Kinchen Williams

10 Sep 1823. Summons to Simion Massey to appear in Wm Dunn vs Thomas Driver's heirs.

(no number) Franklin Co, NC Estate Papers 1811 – 1825 Vol II – Bradley Page 24, 25

(67) Zedekiah Edwards

Sep Court 1822. Sally Edwards the widow petitions for year's support

9 Dec 1822. Sally Edwards apptd admr, with Asa High & Simeon Massey securities.

6 Jan 1823. Sale of property by Sally (x) Edwards. Buyers named:

Jacob Alford	James Bell	Wright Bunn	John Cottles
Rigdon Edwards	Sally Edwards	Acrill Griffin	Asa Higgs
Berry Higgs	Merret Ingram	William Lewis	Sherrod B. Martin
Ky Massey	William Medlin	Jacob Michel	Liley Morgan
Reuben Morgan	Bailey Perry	Gurley Sellars	John Shamley
Jesse Strickland	Zadick Strickland	Berkley Upchurch	Berry Upchurch
Briton Upchurch	Henry Williams	Henry Williams, Jr.	Alexander F. Young

(no number) Franklin Co, NC Estate Papers 1811 – 1825 – Bradley Page 75, 76

(176) Stephen Outterbridge

1 Nov 1824. Inventory of money, notes, etc. Named [not included in March Court 1829 below]

Thos Broom	John F. Bryant	Rowlan Bryant	John Carpenter
David Clarke	John Cooke	Jones Cooke	Jno Davis
Young Dickinson	Lark Fox	Thomas Green	John Hicks
Samuel Johnson	Hill Jones	Willis Jones	Beverley Keeble
John Kelly	Thomas Lanier	John McClinahan	Baldwin Perry
J. Perry (thicket)	Francis Pugh	James Ritchard	Major Ritchard
John Rowan	Jordan Sherod	Johathan Stone	James Strother
Jeremiah Tharp	Samuel Thomas	R. Timberlake	Peyton Tunstall
Berry Upchurch	John L. Ward	Richard Ward	H. G. Williams
Solo Williams	William P. Williams	Charles Wynne Sr	Samuel Yarbrough

December Court 1826. Decree from the NC Supreme Court in Thomas Alston vs James Maxwell & Willie Perry exors of Stephen Outterbridge dec'd.

1828. Summons in Nash Co to John D. Dozier, Annie Fleetwood, William Fleetwood & James Harrison to answer Jas Maxwell & W. Perry exors.

26 Jul 1828. Judgment for debt against George Tunstall, Nathan Patterson & John Kelly in favor of James Maxwell & Willie Perry exors of Stephen Outterbridge dec'd

March Court 1829. Account 1824 – 1827 by James Maxwell acting exor. Named (mostly for notes on):

Thomas Alston	William Arendal	Silas Ballard	Larke Battle
George Blacknal	John Carpenter	E. Conyers	Barlet Y. Debnam
S. Evans	Sarah M. Fenner	James Ferrell	Chris Foster
Peter Foster	R. Foster	William Gaston	Simon Green
Wm Harrison	B. F. Hawkins	Hugh Hayes	John B. Hayes
John Haywood	James Hester	Nathan Horton	James Houze
J. H. Hunt	John M. Hunt	Nathaniel Hunt	Dr. Johnson
W. T. Johnson	Benjamin Jones	J. C. Jones	John Y. Jones
Robert H. Jones	Simon Jones	William Jones	W. T. Keeble
Joel King	Miles King	Alexander McKnight	Nathaniel Macon
Julius May	Wm Moore	J. H. Murray	Mrs. Drucilla

Outterbridge

Stephen Outterbridge	Nathan Patterson	Smith Patterson	Elijah Perry
Green Perry	Jeremiah Perry	John Perry (spec)	N. Perry
Samuel Perry	Dr. Willie Perry	Jesse Person	Presley C. Person
William Ransom	T. Sanders	Daniel Shine	Joseph M. Smith
R. H. Smith	Wylie Spears	Hardy W. Tharpe	W. R. Thomas
James Timberlake	George Tunstall	Samuel W. Tunstall	Jubal Upchurch
Elisha Uzzel	Rebecca Walker	E. Williams	James Williams
W. T. Williams	T. D. Wright	Charles Wynn	Richd Wynne
Ac Yarbrough	James Yarbrough	T. Yarbrough	John Young

Mentioned was negro James "for shoemaking."

5 Nov 1831. Summons to Richard Winn, George Wright & Thomas D. Wright to answer Willie Perry surviving exor of Stephen Outterbridge dec'd.

June Court 1833. Decree in the NC Supreme Court in Eugenia Ann Fenner & others by their gdn vs. Willie Perry exor of Stephen Outterbridge dec'd. Henry N. Jasper had resigned the gdnship of the sd plaintiffs & Wood T. Johnson apptd their gdn. Plaintiffs named in the decree: Eugenia, Catharine, Richard, Stephen.

June Court 1834. Decree in the NC Supreme Court in Willie Perry exor vs Mary Maxwell exorx. Mentioned were the legacies to Mrs Fenner & her children in the will of Stephen Outterbridge; noted was Henry N. Jasper admr of Sarah Jasper & of Mrs Fenner.

(no number) Franklin Co, NC Estate Papers 1811 – 1825 Vol II – Bradley page 77

(180) Jemima Pace

8 Oct 1824. Inventory taken by Wm T Hollingsworth admr. Included were negro woman Linder [Sinder?], woman Rose & her child, boy Peter, boy Davy, boy Ven, boy Patterson.

24 Jan 1825. Sale of property by Wm T Hollingsworth. Buyers:

Kinchen Alford	Isaac Driver	Merrit Ingraham	Macky Pace
Patty Pace	<u>Littleberry Upchurch</u>	Henry Williams	

11 Apr 1828. A note indicates that Thomas Denby a security in Ingram vs Hollingsworth was insolvent, & that sd Ingram "hath also runaway from this Country & is notoriously insolvent."

1830. Judgment against Isaac Driver, Benjamin Upchurch & Merritt Ingram in favor of William T Hollingsworth admr of Jamima Pace dec'd. Summons to Benjamin Rice to appear in Merrit Ingram vs William T Hollingsworth admr.

2 May 1831. Summons to John Pace, Sarah Pace, Emanuel Perry & his wife Martha to answer **Littleberry Upchurch**.

Undated. Ingram vs Hollingsworth. Wm Dunn stated "that she was so drunk she could not writ her name & he took her hand & helped her make mark – nearly blind." Nat Dunn stated she was "unfit to do business." Nancy Pace said she was there when the note was given. Wm Medlin said "Ingram never was worth anything & never able to pay his debt."

Undated: Noted that negro Robin worked with Richd Wynne in his shop.

(no number) Franklin Co, NC Estate Papers 1811 – 1825 Vol II Bradley page 96, 97

(237) Timothy Tharp

17 Nov 1821. Inventory by Jeremiah Tharp. Included were negroes:

Abram	Allen	Enoch	Jeffrey	Joe	Milberry
Pompey	Rachel	Tom	Willis		

Notes on:

Jacob Alford (long)	Kinchen Alford	John Bell	Thos Broom
Benjamin Cook	Dempsey Denton	Thos Dunn admr	Wm Dunn
Elizabeth Ely	Cordy W. Ferrell	Sally Hall	Wm Hall
Herbert Harris	Wm Harrison	John Johnston	Elisha Lankford
Thos Lanier	Kinchen Mullin	Everett Pearce	Jerry Perry
Patty Perry Sr	Sherwood Sanders	Winny Sanders	Hardy W. Tharp
Jeremiah Tharp	<u>Berry Upchurch</u>	Buckner Upchurch	Jubal Upchurch
James Wright			

9 & 24 Jan 1822. Sale of property by Jeremiah Tharp. Buyers:

John Bowers	Jordan Bridges	Thomas Broom	Benjamin Cook
Thomas Denby	Elizabeth Ely	Cordy W. Ferrell	Henry Harris
Joel Harris	Wm Harrison	John Johnston	Benjamin Jones
Kinchen Mullins	Everett Pearce	John Perry (flat)	Wistan Perry
Lofitis Phippen	James Solomon	Charles M. Stewart	Hardy W. Tharp
Jane Tharp	Jeremiah Tharp	Joshua Tharp	Simon Williams
Acrill Young	Joseph Young Sr		

Noted as the orphans property, hired out: Pompy, Willis

March Court 1823. Notes in the hands of Hardy W. Tharp gdn to Gilliam Tharp (not named in notes above]:

James Baker	Thomas Denby	Henry Harris	Philemon Hawkins
Wm T. Hollingsworth	Wm Jackson	Josiah E. Lankford	M. Stewart
Jane Tharp	Jeremiah Tharp	Henry Williams	Simon Williams

(no number) Franklin Co, NC Estate Paters 1811 – 1825 – Vol II Bradley 197

(269) Robert Young

17 Dec 1818. Jones Cook, with Marmaduke N Jeffreys & Thomas Lanier securities, apptd admr.

Inventory by Jones Cooks admr. List of judgment & notes on:

R Arendell	Jno M Clifton	Jno Coreton	Saml David
H Dodd	T S Hannon	Jno R Hobfood	Wm Jones
G Medlin	Wm Miles	Wm Perry	Thos Potter
Wm Rose	R Rutherford	Minge Yancy	Baxter Young
D Young	Jos P Young	M Young	R young
Rebecca Yong			

28 Jan 1819. Account of sale by Jones Cook admr. Byers:

Lockhard Alford	Lockhard H Alford	Thomas Alford	Saml Bass
James Blackwell	Amos Bridges	Gray Bridges	Hannah Bridges
Ephraim Conyers	John Cook	Jones Cook	William Cook
Edwd Cooly	Jailon Ezell	James Farrill	Cordy W Ferrell
Robt Freeman	William Freeman	Jordan Fuller	Thomas Fuller
Eldred Green	Nathan Green	Robt Hicks	Simon G Jeffreys
David Jones	James Jones	James C Jones	John Jones
Samuel Jones	Richard Mains	Aldridge Medlin	James Murry
Bailey Perry	Baldwyn Perry	Joseph D Perry	Josiah D Perry
Joseph Rowland	William Smith	John F Spivy	Phebe Spivy
Ep Timberlake	Francis Timberlake	Richd Timberlake	<u>Littleberry Upchurch</u>
Anderson Williams	Elias Williams	Joseph Winters	Agnes Young
Baxter Young	Benja Young	Rebecca Young	Saml Young Sr
Thomas Young			

26 Sep 1828. Atha (x) Jean takes the "oath for the relief of insolvent Debtors." He had been jailed for debt.

(no number) Franklin Co, NC – Will Book K – Bradley page 36 – 38

156-(100) Account 1832 – 1836 for William Dunn, dec'd by Hardy W. Tharp, Admr. Many people named including the following Upchurches:

Berkley Upchurch Calvin Upchurch Kearney Upchurch
 Larkin Upchurch **Littleberry Upchurch** Stephen Upchurch
 Audited by Simon Williams, Jas Baker Jr, Nat R. Tunstall
 September Court 1836.

(no number) Franklin Co, NC Will Book K – Bradley Page 8 – 12

31-(14) Judgments, notes and accounts due the estate of William Harrison, dec'd = Notes dated 1812 – 1834. Many names listed including Upchurches:

Britton Upchurch Buckner Upchurch
 Jubal Upchurch Benjamin Upchurch
 Dec Court 1834

34-(18) Rent of lands & hire of negroes belonging to the estate of William Harrison, dec'd for 1831

Jubal Upchurch rented the Upchurch Place
 Dec Ct 1834

35-(19) Account of William Harrison estate- deceased

1829-1834- Many names- Upchurch names:

Calvin Upchurch	Kearney Upchurch	Frances Upchurch
Larkin Upchurch	<u>Berry Upchurch</u>	James Upchurch
Nancy Upchurch	Jubal Upchurch	Stephen Upchurch
Buckley Upchurch		

(37) Franklin Co, NC – Will Book I, J – Bradley Page 52

352-(45) William Harrison estate sale. [Note: A long series of transactions.]

[Note: The list of transactions/names is about five pages long. The Upchurch names included are listed below:]

#1 Buyers 5, 6, 7, 8 Oct 1829: Alfred Upchurch
 Stephen Upchurch

#2 Buyers 2, 3, 4, Dec 1829:

 The Jubal Upchurch Plantation was rented by William Chamblee

 Calvin Upchurch hired slaves

#3 Buyers 5 Dec 1829 (at Cedar Creek Plantation)

 No Upchurches

#4 Buyers 8 Dec 1829 (at home plantation)

 Calvin Upchurch

 Jones Cook Execr. December Court 1829

#5 Notes and judgments due the estate:

 James Upchurch

 Calvin Upchurch

#6 Bad notes & judgments

 Jubal Upchurch

 Britton Upchurch

Littlebury Upchurch

#7 Richard Fox – Constable reported receipts from judgments:

 La--- Upchurch

 Berry Upchurch

 Nancy Upchurch

 Bentley Upchurch

 Stephen Upchurch

 Calvin Upchurch

#8 Other accounts due:

 James Upchurch

 Larkin Upchurch

 Calvin Upchurch

 Williford Upchurch, dec'd

December Court 1829

(no number) Franklin Co, NC Will Book I, J – Bradley Page 78

505-(192) Account for estate of Jamima Pace dec'd by Hardy W Tharp agent for Wm T Hollingworth. 1825 – 31. Names mentioned:

S Patterson	Stephen Upchurch	Wm Dunn	William Harrison
J Gates & Son	Sampson Strickland	W H Haywood	Wm Medlin
Nancy Pace	Asa Higgs	Robt Moyer	Nat Dunn
S D Bridges	William Lewis	Nancy Medlin	Arthus Williams
Kinchen Alford	Mackey Pace	Patty Pace	Isaac D...?

Littleberry Upchurch

Examined by James Baker Jr, Somon (?) Williams, Leon (?) Perry. Jun Ct 1832

(no number) Franklin Co, NC Will Book I, J- Bradley Pg. 84, 85, 86

541-(224) Wm. Dunn dec'd inventory. Included were negro men Isaac & David a blacksmith. 1 item was at Arthur Williams

[Note: This record includes a large number of names in three categories. The Upchurch names included are shown below- RPU]

#1 Notes & Accounts at Home

Burkley Upchurch

Kerney Upchurch

Larkin Upchurch

Littleberry Upchurch

Calvin Upchurch

Stephen Upchurch

#2 Shop Accounts in Louisburg- No Upchurches

#3 Sale 4 Jan 1833 for Wm. Dunn Estate- Buyers

Littleberry Upchurch

Mar Ct 1833

(no number) Franklin Co, NC Will Book F – Bradley Page 68

587-(223) Sale of estate of Robert Young, 28 Jan 1819. Buyers were

Lockard H Alford	Elias Williams	Jordan Fuller	Anderson Williams
Thomas Alford	James Jones	William Smith	John Cook
David Jones	William Cook	Richard Main	Josiah D Perry
Francis Timberlake	James C Jones	Saml Bass	Cordie W Ferrell
Hannah Bridges	Saml Young Sr	William Freeman	Phebe Spivy
James Murray	Rebecca Young	Gray Bridges	Thomas Fuller
Agnes Young	Baxter Young	Robert Freeman	Benjamin Young
<u>Littleberry Upchurch</u>	Amos Bridgers	Simon G Jeffreys	Richard Timberlake
Jailem Ezell	James Farrill	Ephraim Conyers	Epp Timberlake
Baldwyn Perry	Bailey Perry	Aldridge Medlin	Joseph Winters
John F Spivy	Nathan Green	Acril Young	Edward Coooley
Joseph H Rowland	Eldred Green	James Blackwell	Robert Hicks
Littleton Medlin	Signed by Jones Cook admr.		

(no number) Franklin Co, NC – Will Book G – Bradley – Page 84

723-(81) Sale of property of John Williams dec'd, 1 Jan 1822. Buyers were John Carpenter, Nancy Williams, Thos Broom, H W Tharp, Joseph Young, **Littleberry Upchurch**, John Dunn(?), Richd Reaves Jr, Kinchen Freeman. Slaves mentioned: Evans, Jerry, Green, Sam, Phillis & 3 children, girl Mary, Mason & 2 children. Legatees: Polley Williams, Alfred Williams, Luc Williams, Thomas Williams, Rebecca Williams. Signed by Thomas Williams admr. Mar Ct 1822.

(no number) Franklin Co, NC – Will Book G – Bradley page 85

731-(84) Inventory of Timothy Tharp dec'd, 17 Nov 1821. Slaves: woman Rachel, man Allice, man Abram, boy Willis, man Jeffry, boy Yone, man Joe, girl Milbry, man Pompy, boy Enoch. Names mentioned: Jerry Perry, Wm. Harrison, Jubal Upchurch, **Berry Upchurch**, Everitt Pearce, Buckner Upchurch, William Jackson, Jeremiah Tharp, William Dunn, Hardy M. Tharp, Kinchen Alford, Cordy W. Ferrell, Thomas Dunn, Wm. Hall, Thomas Laneiar, Jacob Alford, Long, Winney & Sherwood, Sanders, Elizabeth Eley, James Wright, John Bell, Sally Hall, Patty Perry Sr., Elisha Lankford, Thomas Broom, Benjamin Cook, Harbert Harris, Kinchen Mullins, Dempsey Denton. Signed by Jeremiah Tharp.

(no number) Franklin Co, NC – Will Book G – Bradley – Page 88, 89

766-(112) Sale of property of Thomas Driver dec'd, 5 Apr 1822. Buyers were the widow, Federick Reed, Isaac Ross, Elious Williams, James Ferrell, Thomas Dunn, Asa Higgs, James Bell, Josiah Higgs, William Medlin, Zedekiah Edwards, Britine Upchurch, **Berry Upchurch**, Ansil Driver, Shaw Driver Jr., Mathew Strickland, Elizabeth Goodson, Berry Higgs, Edward Evins, Kinchen Williams, Arther Williams. Signed by Sarah Drive (x) admr. An inventory follows on p. 113

(no number) Franklin Co, NC – Will Book G – Bradley page 91.

788-(133) Sale at Zedekiah Edwards dec'd, Monday 6 Jan 1823. Buyers were

Sally Edwards	James Bell	Asa Higgs	Alexander F. Young
Zadeck Strickland	Rigdon Edwards	Berry Higgs	Lilly Morgan
Merrit Ingram	Jesse Strickland	Britton Upchurch	Jacob Mitchell
John Cottles	Ky Massey	Ruebin Morgan	Gurley Tillars (?)
Acril Griffin	<u>Berry Upchurch</u>	John Shamley	Henry Williams
Sherrod B. Martin	William Lewis	Bailey Perry	Wright Bunn
Jacob Alford	William Medling	Laurana Williams	Obediah Strickland
Henry Underdew	Henry Williams Jr.	Berkley Upchurch	Baley Berry

Also provisions to Sarah Edwards

6 Jan 1823. Signed by Salley Edwards (x). March Court 1823.

(no number) Franklin Co, NC – Will Book G – Bradley page 91

789-(136) Inventory of bonds held by Hardy W. Tharp, guardian to Gilliam Tharp. Names mentioned: Jubal Upchurch, **Littlebury Upchurch**, Buckner Upchurch, William Jackson, Thomas Denby, Phillamon Hawkins, Charles M. Stewart, Kinchen Mullins, Cordy W. Ferrell, Simeon Williams, Henry Williams, Elizabeth Eley, Josiah E. Lankford, Thomas Broom, Henry Harris, Jane Tharp, William Harrison, William T. Hollingsworth, Jeremiah Tharp. March Court 1823.

(no number) Franklin Co, NC – Will Book G – Bradley page 91

794-(139) Hire of the negroes and rent of land belonging to the heirs of John Williams dec'd. Slaves mentioned: Evans, Jenny, Sam, Green, Mary, Phillis & 3 children, Mason & 2 children. Names mentioned: **Littleberry Upchurch**, Simon Williams, William Roles, Nancy Williams, Hardy W Tharp, Joel Cooley, Fredk Reed, Jacob H Cooley, Thomas Williams. Thos Williams admr. Mar Ct 1823.

(no number) Franklin Co, NC – Will Book G – Bradley page 96, 97

854-(179) Sale of property of Shaw Driver dec'd 17 Oct 1823. Buyers were Ansil Driver, Berkley Upchurch, Wm. Lewis, Acril Griffin, **L. B. Upchurch**, William Medlin, Willie Upchurch, Mary Driver, Asa Higgs, William Stone, Henry Williams, Josiah Higgs, James Bell, McCullar Stone, Isaac Driver, Jeremiah Tharp, Simon Williams, Shaw Driver, Jacob Alford, Jno. Stone, Jacob Cooley, James Powell, Benja. Upchurch, Elious Williams, Marmk Williams, Turner Ferrell, Nathl. Dune. Signed by William Stone admr. December Court 1823.

(no number) Franklin Co, NC – Will Book H – Bradley Page 4

25-(19) Division of Shaw Ddriver's land. Plat shown. 174 acres. Signed by 1 Apr 1825 by K Williams asst surveyor. Widow received 112 acres. Jurors:

William Dunn	Henry Williams	Thos Williams	Asa Higgs
Jesse Peal	William Carter	Magen Howel	Josiah Higgs
Berry Upchurch	William Medlin	Willie Pearce	Arther Williams

Jun Ct 1824

(no number) Franklin Co, NC Will Book H – Bradley Page 6

35-(25) Account of WILLIAMSON RICHARDS by WILLIAM HARRISON admr. 1822-24. Names mentioned:

Amos Bridgers	Richard Arrendell	Burwell King	John Phillips
Simmon G. Jeffreys	Thos. Williams	Thos. Gay	Wm. Jeffreys
Willis King	Saml. Davis	William Dunn	Jno. Broddie
Fenner & Burgess	Richard G. Fenner	Nathaniel Williams	Allen Hines
Hill Sandifer	Joseph & Wm. Peace	Joseph Sawyer	Danl. L. Barringer
Smith Patterson	Jno. Richards	Frances Richards	John Denson
Wm. Verrell	Gideon Glenn	Presley C. Person	Willis Richards excr
C. J. Strother	Willis Medlin	Kinchen Freeman	Wm. Freeman excr.
Wm. Richards	Kinchen Williams	Joel King	Bailey Gay
Littleberry Upchurch			

Slaves named: Daniel, Tom. Examined by Nathl. Dunn, Jas. Baker Jr., A. W. Tharp. Jun Ct 1824

(biofile continues below)

(no number) Franklin Co, NC Will Book H – Bradley Page 9, 10

55-(48) STEPHEN OUTTERBRIDGE dec'd inventory of notes, etc. Persons named:

John F. Bryant	Rowland Bryant	Jnoa. Davis	George Blacknall
John Hicks	J. B. Hayes	Thos. D. Wright	Beverly Keeble
John Cooke	Joel King	Jones Cooke	James C. Jones
John Carpenter	Wm. Harrison	Young Dickerson	Peter Foster
Christopher Foster	Thomas Green	Simon Green	N. Hunt
N. Patterson	Wm. Harrison	James Strother	Thos. Broom
James Howze	John Carpenter	Nathaniel Macon	John Haywood
J. W. Tunstall	J. Perry	A. H. Davis	B. Hawkins
Jno. Perry	Benjamin Jones	John G. Jones	Wm. Jones
Robert H. Jones	James C. Jones	Nathan Perry	Lark Fox
L. Fox	Willis Jones	Jordan ...?	Samuel Johnson
B. F. Hawkins	Thos. Alston	Wm. P. Williams	Green
Wylie Perry	W. S. Keeble	B. Keeble	J. B. Hayes
Hugh Hayes	John McClanahan	James H. Murray	Elijah Perry
Jerh. Perry(CC)	Samuel Perry	Green Perry	Jesse Person
Smith Patterson	R. H. Wynne	G. Tunstall	N. Patterson
Nathan Patterson	John Kelly	Presly C. Person	John Perry(Spec)
J. Perry(thicket)	Baldwin Perry	John Rowan	James Richards
Major Richards	William Ransom Sr.	John P. Strickland	James Ferrell
James Strother	Joseph M. Smith	Jonathan Stone	Daniel Shin
S. W. Tunstall	H. G. Williams	Hardy W. Thorp	Jeremiah Thorp
R. Timberlake	Samuel Thomas	John Haywood	James Timberlake
James Howze	David Clarke	Peyton Tunstall	Francis Pugh
Elisha Uzzel	Wallis Boon	Ben Boon	Jubal Upchurch
<u>Berry Upchurch</u> ↑	Charles Wynne Sr.	Solomon Williams	Wm. P. Williams
John L. Ward	Richard Ward	Rebecca Walker	Thomas Lanier
Richard Wynne	John Young Sr.	Samuel Young	William Jones
Archibald Yarbrough	James Yarbrough		

James Maxwell, Willie Perry exors. Dec Ct 1824

(no number) Franklin Co, NC Will Book H – Bradley Page 16

99-(89) Account of TIMOTHY THARP dec'd by JEREMIAH THARP excr. 1821-22. Names mentioned:

Samuel Johnson	Robert Freeman	Hardy W. Tharp	Kinchen Mullins
Sherwood B. Martin	Smith Patterson	William Dunn	Willie Perry
Jeremiah Perry	William Harrison	Jubal Upchurch	<u>Littlebury Upchurch</u> ↑
Everit Pearce	Buckner Upchurch	Jeremiah Thorp	Kinchen Alford
Thomas Dunn excr of William Hall dec'd		Thomas Lanier	Jacob Alford
Winnie Sanders	Sherrod Sanders	Elizabeth Eley	James Wright
Joshua Tharp	Gilliam Tharp	John Bell	Cordy W. Ferrell
Sally Hall	Patty Perry	Elisha Lankford	Thomas Broom
Benjamin Cooke	Herbert Harris	Kinchen Mullen	Dempsey Denton

Examined by Wm. Harrison, James Strother, Kinchen Alford. Sd Hardy W. Tharp was excr for Joshua Tharp & guardian to Gilliam Tharp. Jeremiah(x)Tharp agreed to a settlement. Witnessed by Wm. T. Hollingsworth.

(no number) Franklin Co, NC Will Book H – Bradley Page 25

173-(145) JEMIMA PACE dec'd inventory. 8 Oct 1824. Included were slaves: woman Linder, woman Rose & her child, boy Peter, boy Davy, boy Ben, boy Patterson. Wm. T. Hollingsworth admr. Mar Ct 1825
JEMIMA PACE estate sale. Buyers:

Patty Pace(who bought Linder, Ben), Isaac Driver(who bought Rose & child), Littlebury Upchurch (who bought Peter), Kinchen Alford(who bought Davy), Macky Pace(who bought Patterson)
Other buyers: Henry Williams, Merrit Ingram. Mar Ct 1825

(no number) Franklin Co, NC Wills – Bradley Vol. 1 Entry 355

355. Calvin Upchurch 23 Sep 1842 (no probate date) (Bk M, p. 25)

To my wife Agnass – 1253 acres where I now live, 510 acres where Joh Upchurch now lives, 28 ½ acres which is a part of the Frazure tract I bought from Elic Young, 55 acres where Robin Jones is living; negro men Charles, Abram & Marymon boy Theodore, girl Mariah, woman Candiss & her 5 children Peyton, Sealy, Calvin, Mary & Guston; all my growing crop, livestock, etc; all during her life & at her death then to the heirs of my friend Wright Young. To my sister Charlott Saunders wife of John Saunders - \$1. To my brother Littlebury - \$1 To my brother John - \$1. To my brother Stephen - \$1. To my mother Charlott Upchurch - \$1.

Wit. Edmd G. Brodie, M.N. Harrison, M. W. Jones

Calvin Upchurch Wright Young

John Upchurch

Elic Young

Robin Jones

John Saunders = John Sanders

Will File

Little Berry Upchurch

Edmond G. Brodie

Stephen Upchurch

M. N. Harrison

Charlotte Saunders = nee Charlotte Upchurch

M. W. Jones

Charlotte Upchurch = nee

Agnass Upchurch = nee Agnes Young

Charlotte Pearce

(no number) Franklin Co, NC Wills – Bradley Vol. 1 Entry 383

383. Thomas (x) Williams 29 Jun 1855 (no probate date)

To my wife Frances – negroes George, Sarah Sr., Frances, Borline, Marier; during her life & at her death to go to my son Thomas. To my daughter Patsey – negroes Amanda & 2 children Washington & Sarah. To my daughter Elizabeth Upchurch – negroes Roency & her children, Solomon, Joel & Columbus; during her life & then to her children. To my daughter Sallie Terrel – negroes Alcy, Sallie & Penniney; during her life & then to her children. To my son Thomas – in addition to the negroes lent to my wife, I give him negroes Ellick, Eliza Adaline, Wilson & Joe. To my grandchildren Adaline & Joshua Perry – negro boy Henry. My negroes not given away to be sold, my debts paid, & any remainder to be divided among Patsey Baker, Elizabeth Upchurch, Sallie Terrel, Thomas Williams, & Adaline & Joshua Perry.

Ex. W. S. Harris

Wit. J. C. Fowler, William Hopkins

Probate indicates that Wright B. Hendricks & his wife Mary & Jesse Williams were “some” of the heirs who lived outside the state; that James Baker & his wife Patsey, L. B. Upchurch & his wife Elizabeth, J. L. Terrell & his wife Sallie, & Thomas Williams were the heirs who lived within the state.

Thomas Williams, Sr.
 Thomas Williams, Jr.
Little Berry Upchurch

Patsey Williams
 Elizabeth Williams
 Will File

[Note: Elizabeth Williams = Elizabeth Barberry Williams (XID – 14638), wife of Little Berry Upchurch of the Jubal Upchurch/Little Berry Upchurch Subclan – RPU]

(no number) Book: The Upchurch Family of High Falls, NC (Moore Co.) Pg. 68

I. Jubal Upchurch - Head of Clan

- 5 Jubal Upchurch b: 1762 in Franklin County, North Carolina d: about 1836 in Franklin County, North Carolina
 + Charlotte Pearce b: 1775 in Franklin County, NC m: 1791
- 6 Littleberry Berry Upchurch b: 1796 in Franklin Co, NC d: 01 Oct 1880 in Wake Co, NC
 + Elizabeth Betsy Williams b: 1806 in NC m: 01 Oct 1824 in Franklin, NC, USA d: 1875 in Wake Co, NC
 - 7 Rowina Upchurch b: 1828 in Franklin Co, NC d: 1880
 + Littleberry Johnson m: 30 Dec 1851 in Franklin Co, NC
 - 8 Sarah Johnson b: 1855 in Franklin Co, NC
 - 8 William Johnson b: 1856 in Franklin Co, NC
 - 8 John S. Johnson b: 1865 d: 1955
 - 7 Martha Upchurch b: 1830 in Franklin Co, NC d: 1924
 - 7 Mary Upchurch b: 1835 in Franklin Co, NC d: 1929
 - 7 Elizabeth Upchurch b: 1839 in Franklin Co, NC d: 1929
 + James Bolton b: 1837 in NC m: 28 Aug 1863 in Franklin Co, NC d: 07 Dec 1863 in Richmond, VA
 - 8 Anne Bolton b: 1864 in Franklin Co, NC [James Anna Bolton]
- 6 John Upchurch b: 1800 in Franklin Co, NC d: 1895
- 6 Stephen Upchurch b: 1805 in Franklin Co, NC d: 1885
 + Ann Medlin b: 1827 m: 16 Mar 1841 in Wake Co, NC, USA
 * 2nd wife of Stephen Upchurch:
 + Rebecca Chamblee b: 1807 in Wake Co, NC m: 20 Jul 1828 in Franklin Co, NC, USA
 - 7 Geneva Ann Upchurch b: 1844 in Wake Co, NC d: 1939
 - 8 John H Upchurch b: 1879
 - 7 Joseph Henry Upchurch b: 1846 in Wake Co, NC d: 1939
 - 7 Bryant Upchurch b: 1853 in Wake Co, NC d: 28 Jan 1935
 + Sarah Florence Kirk b: 1855 in Wake Co, NC m: 10 Oct 1877 in Wake Co, NC d: 1900 in Wake Co, NC
 - 8 Rebecka A J Upchurch b: Jul 1878 in Wake Co, NC
 - 8 Minnie Upchurch b: Jul 1881 in Wake Co, NC
 - 8 J A Upchurch b: Mar 1885 in Wake Co, NC

(family outline continues below)

- 8 Joseph Henry Upchurch b: 20 Sep 1892 in Wake Co, NC
- 7 Sallie Upchurch b: 04 Nov 1855 in Wake Co, NC d: 1945
- 7 Rebecca Upchurch b: 1859 in Wake Co, NC d: 1953
- 6 Calvin Upchurch b: 1806 in Franklin Co, NC d: 1844 in Franklin Co, NC
 - 7 Calvin Upchurch
 - 7 Guston Upchurch
 - 7 Mary Upchurch
 - 7 Payton Upchurch
 - 7 Sealy Upchurch
 - + Cynthia Upchurch m: 31 Mar 1838 in Franklin Co, NC
 - * 2nd Wife of Calvin Upchurch:
 - + Agnes Young b: 1806 m: 14 Dec 1826 in Franklin Co, NC, USA
 - d: 1899
 - 7 Benjamin Upchurch b 29 Oct 1830 in Franklin Co, NC USA d: 1910
in Neills Creek Township, Harnett Co, NC, USA
 - 7 Nathan E Upchurch b: 1832
- 6 Frances Upchurch b: 1809 in Harnett Co, NC d: 1845 in Wake Co, NC
- 6 Charlotte Upchurch b: 1810 d: 1904