

① NOTES OF RPU CALL 28 FEB 1996 TO GBT↑ AS A FOLLOW-UP TO HIS LTR OF 22 FEB 1996 TO RPU

□ I. Richard U, III - Head of class

□ A. Calurn U, I

□ 1. Richard U, II

△+△ a. Amey Ann U md John Washes

△ i. Kenyon Washes "Kenny" youngest child

△ - he never married - was somehow adopted - talked to my - had. He lived

△ in Lubbock, TX area with his brother Jim Washes who cared for him

△ ii. Jim Washes

△ iii. Lizzie U. [ELIZABETH JANE WASHER] md David U

△ iv. Margaret Susie Washes

△ md (1) WOLSEY BAILEY

△ (2) Verman Bailey

△ md Roland Tyler

□↑ (A) Gerald Bailey Tyler

△ v. Martha Washes md (1) ---

△ b. Henrietta U died as a young married

△ person. Probably died in her 20's

□ md (1) --- GARDNER

△ i. Clyde Gardner

△ ii. Calvin Gardner

△ John Washes was married 1 or 2 times before

△+△+△ he married Amey Ann U. He had a daughter

Martha Mabeldin by one of those earlier marriages.

□↑ GBT↑ is very cooperative and willing to show

□↑ me around. He will come to the lecture.

she may have md before she md John Washes but did not marry after she md him.

② See Biopull of Gerald Bailey Tyler - Entry 28 FEB 1996

I. Richard U, III - Head of clan

A. Calum U, I

1. Richard U, IV.

a. Arney Ann U mtd John Washer

i. Jim Washer - took care of his brother Kenyon Washer - handicapped

ii. Elizabeth Jane Washer "Lizzie"

iii. Margaret Susie Washer mtd Wolsey Bailey

(I) Vivian Bailey mtd Roland Tyler

(A) Gerald Bailey Tyler

iv. Martha Washer mtd () - - -

v. Kenyon Washer - was the youngest child - was handicapped - father neglected - never married. His brother Jim looked out for him. They lived at Sulphur, TX.

vi. Henrietta U - died as a young married person - perhaps in her 20's. mtd () - GARDNER

i. Clyde Gardner

ii. Calvin Gardner.

③ Notes of GBT to RBU on 5 MAR 1996 by phone

He has rec'd my letter and will order U¹³ for 96 and in future maybe some back issues. He prefer to be called GERRY (JERRY?). He has some old pictures and he will send some to me to copy and return. He has photos of stoner in Photo, TX Cem. His MOT is 81 and still lives near him

③ 5 MAR 1996 - CONTINUED

in the country. Her mind is good. She recalls going to Pluto Cem to a funeral. Gerry went to East Texas State Univ (under teacher Bob Hughes) at Commerce, TX. It will now become a branch of Texas A & M. Gerry is a member of AGR or AZ (need to verify each). He lives about 20 miles from Carrawna, TX and will be glad to meet in the country with me. He farmed with his father for a time but later started to work for Post Office. The 135 acre farm is now in Coastal Bermuda Grass. TX is dry and hay is in short supply.

Gerry feels Amy has a son and only son and then to James Washer (not James Walker). Gerry seems to feel that Amy did not have a son called Jim WALKER. Her children

1. John Washer - eldest - moved into south part of OK Etchely, OK. Amy was there a while.

2. Henrietta W and had died young

3. Elizabeth W "Bessie"

4. Margaret Sarah W

5. Una W - a daughter left out - Md Henry Lewis

6. James Allen W - md twice - (1st) Myrtle - -

↳ had 4 children (2nd) Myrtle Biggs now deceased
↳ Gerry remembers him as a real character

7. Kenyon Diannan W - "Kenny"

Gerry is not sure where Una fits in the sequence

④ Notes of RPA Call to GBT 14 MAR 1996

Details obtained on the family of Margaret Susie Washers (his GM) have been placed in the narrow profiles and on the master outline

Gerry says he has no children but has stepchildren

After some discussion of arrangements for Gerry and I to spend the day together on WED 10 APR 1996 we decided to meet at the Confederate Research Library at Hill Co, TX Junior College in Hillsboro, Hill Co, TX at 9:00 AM. The Librarian there is Peggy Fox. She is a relative and is very helpful. Gerry has Under Mack and John who live in Hillsboro and he will invite them to join us. Gerry will get and send me the address for Peggy. He suggested I write her.

Gerry will monitor the Dallas paper to see if anything appears about our trip / festival. Additionally he suggested I write to LLOYD BOCKSTRUCK who writes the column "Family Tree" for the Dallas paper. His address: PO BOX 655237, Dallas, TX 75265. Gerry says Lloyd is very responsive. His full time occupation is as Supervisor of the Genealogy Section of the JERIC JONSSON DALLAS PUBLIC LIBRARY. Meeting place - I-35 goes through. Eastern edge of Hillsboro. The College is up on a hill

⑤ Notes of RPA call 31 AUG 1996 to GBT [(214) 842-3333]

Thanked Jerry for his two most recent letters.

Discussed with him the possibility of his leading an effort to clean up the Pluto Cemetery in El Paso, TX. He said he had been thinking about this and had thought of getting the boy scouts or some person to help with the job. I offered to contribute up to \$100.00 for this project. He agreed to proceed.

⑥ 10 SEP 1996 - GBT↑ called to say he has proceeded

to explore ways of getting the Pluto, TX Cem cleaned up. He has talked with the leader of the 40 boy scout troop of Hillsboro, TX and they will decide whether or not to undertake the project in their meeting on 14 SEP 1996. One scout would wear this to get his Eagle Scout badge. Jerry mentioned to them my offer of \$100. If they say "no" Jerry will look elsewhere. They may camp out at the site. Jerry would check with land owners first. Jerry will also check a local library to see if more details on the cemetery are available. He will keep me informed.

① Notes from RPR/SSU Sojourn in TX - 1996

- Pg 5 - SUN 7 APR 1996 - GBT + Cheryl Albert attended the Upchurch lecture held in Ft Worth, TX

Pg 10 - WED 10 APR 1996 RPR/SSU met Ed Gooding GBT, and John Bailey "Johnny" [Uncle of GBT] at Hill College in Hillsboro, TX. Spent the day with these three in Hill Co, TX & Ellis Co, TX. Said Gooding to Gerry + Johnny at the Hillsboro Cem. Gerry says his MDT, now 81, recalls a church & school at Pluto Cem.



↳ Upchurch & Allied Families Association ↳

Upchurch and Allied Families, Inc. is a not for profit organization under which Phil Upchurch, colleagues, and members perform family and local history work. See www.alliedfamilies.com and www.upchurchstory.com. Contact Phil at (636) 898-8516 or (314) 313-4734 (cell)

September 27, 2016

Dear Gerald ,

In the past you have provided support for Phil Upchurch to procure the **Upchurch Bulletin**- now in year 37 of production. We have lost touch with you and I am helping Phil reconnect with people who were active family history participants.

The **Upchurch Bulletin** continues and is available on our 2007 website at www.upchurchstory.com password 2013upchurch#. There you will also find 35 videos.

In 2013, Phil and five others formed Allied Families Association to preserve and share records for the long term, see www.alliedfamilies.com password 2014allied#. We would like your help to make sure your part of the family is properly included. Phil needs volunteers with time, expertise, and/or data. A membership form is attached for your convenience. We hope you will join today. With the financial support from people like yourself, we have been able to further the preservation of family history through Upchurch & Allied Families.

We would welcome a note from you telling of your current situation and family history interest.

Best Regards,

Maureen Buck

Allied Families

*

A holiday prayer
that all your days
will be richly blessed
with happiness!

Brenda & Gerald

DEAR COUSIN PHIL,

I RECEIVED YOUR NEWSLETTER +
WAS SORRY TO HEAR OF YOUR HEALTH
PROBLEMS. I PRAY THAT YOU CONTINUE
TO IMPROVE. I CAN UNDERSTAND YOUR
DECISION TO CUT BACK ON YOUR WORK
LOAD. IT'S BETTER TO SMELL THE ROSES
WHILE YOU CAN AS OPPOSED TO THE
ALTERNATIVE.

HERE IS WISHING YOU + YOUR
FAMILY A WONDERFUL HOLIDAY
SEASON. LOVE TO ALL.

COUSIN GERALD

If you don't have any luck with Rudy let me know and we can see if a better copy can be made from what I have. The copies Rudy sent to me are quite good - they just did not reproduce well in the UB. Over time I must get better in dealing with reproductions of photos.

Up here we are hoping spring is just around the corner. We should be planting corn in April. I'll look forward to walking on the land soon.

With All Best Regards,

Sincerely yours

 Phil Upchurch

[ROBERT PHILIP UPCHURCH]

GERALD BAILEY TYLER

REF 39239

GERALD B. TYLER
407 E. EIGHTH ST.

REC'D
9 JAN 2003

FERRIS, TX. 75145-2707

1-6-03

DEAR COUSIN PHIL,

I AM SENDING YOU A COPY
OF A PICTURE I OBTAINED FROM
MY UNCLE JOHN BAILEY OF HILLSBORO
TX. IT IS A PICTURE OF MY
GREAT GRAND PARENTS, JOHN WASHER
& AMY ANN UPCHURCH WASHER.

THEY ARE BURIED AT FILES VALLEY
OUTSIDE OF ITASCA, TX.

ALSO, I WAS GIVEN THIS OLD CLOCK
THAT WAS THEIRS. IT DOESN'T WORK
BUT I'M PROUD TO HAVE SOMETHING
FROM THEIR LIVES.

I SAW A PICTURE OF AMY ANN'S
BROTHER, KENYON BRANNON, IN
THE JULY-DEC, 2002^{BULLETIN}. I WOULD
VERY MUCH LIKE TO OBTAIN A
BETTER COPY OF THESE PICTURES.

I WOULD GLADLY EXCHANGE PICTURES
OF AMY ANN WITH GARLAND
UPCHURCH OF PHOENIX AZ IF THIS



COULD BE MADE POSSIBLE. COULD
YOU PLEASE PASS MY ADDRESS
& PHONE NUMBER ONTO GARLAND
FOR ME?

GOOD LUCK TO YOU & YOUR
FAMILY IN THE FUTURE. I
MEALY ENJOY YOUR FRIENDSHIP
& THE BULLETINS.

SINCERELY,

Gerald Bailey Tyler

GERALD BAILEY TYLER
407 E. EIGHTH ST.
FERRIS, TX. 75145-2707
HOME - 972-842-3333
WORK - 972-842-8166

○ Items in It's 6 JAN 2003 Gerald Bailey Tyles Ed RPH

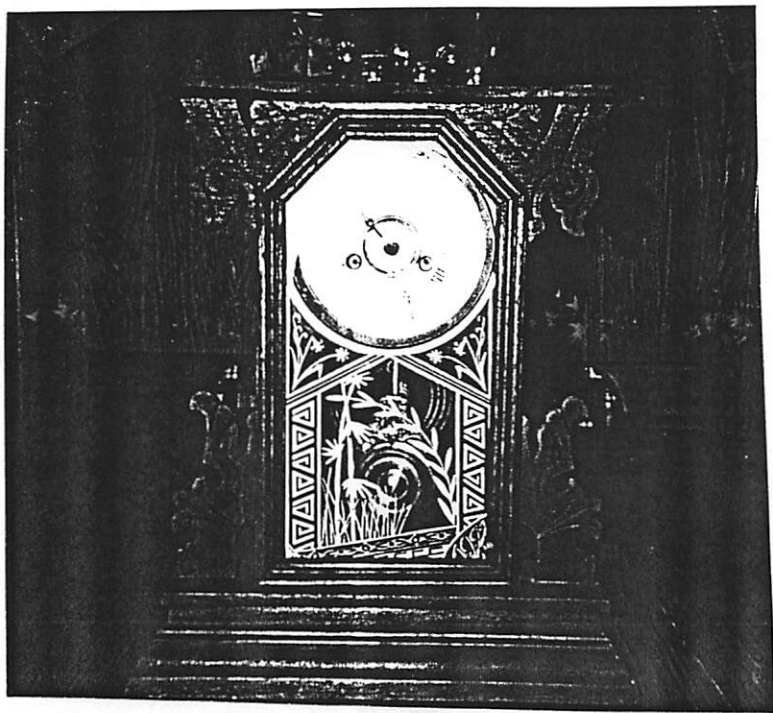
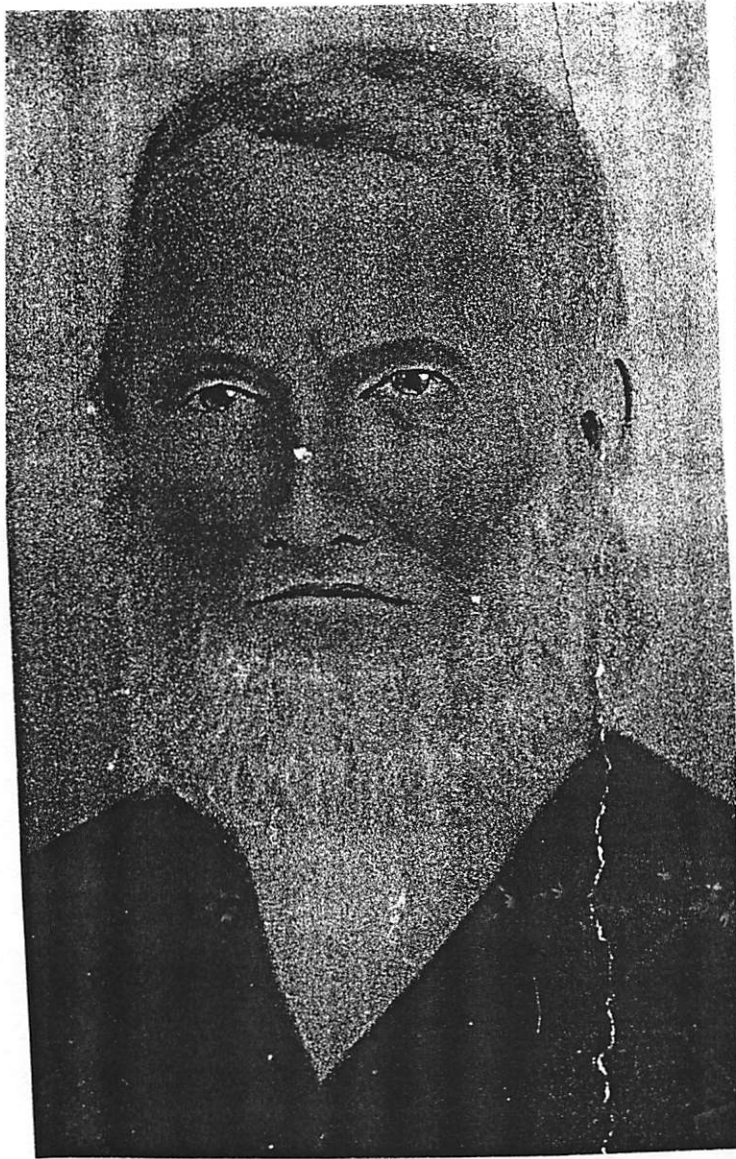

These photos are of John
Washer & his wife nee
Anney Ann U & their clock
Gerald Bailey Tyles, then
G-SON has the clock.
Original photo is in
Biopile of Anney Ann U &
of clock is under It's from
Gerald Bailey Tyles.

the first week or so and I suspect a cane will be needed. So I think February will be a month of learning how to walk again.

I'll see what can be done on improving the quality of the pictures you desire. Some of the pictures in the Upchurch Bulletin are not very good - often they come to me that way. It has not been possible for me to have each one professionally restored although I did so on my Grandmother & step-grandfather. They turned out great. There are techniques that can be used at home (computer stuff) but I am not very good on that sort of thing.

I remember our trip to Filer Valley very well and your Uncle John as well. I'll never forget the story he tells about the milk in the refrigerator being in something or "just loose".

I am anxious to get downstairs again and to do serious work on family history. Sallaine will be glad when I am able to drink again. As it is she has to take me everywhere - walker, wheelchair and all.

All the best to you & yours.



Sincerely yours

Phil Upchurch

[ROBERT PHILLIP UPCHURCH]

GERALD BAILEY TYLER
UPCHURCH

XID-39239

351 SHETLAND VALLEY COURT
CHESTERFIELD, MO 63005-4840
(636) 530-6022

#####

22 JUL 2002

GERALD B. TYLER
407 E EIGHTH ST
FERRIS, TX 75125-2707

Dear Cousin Jerry,

On 14 MAR 1996 I received a story about the family of John Brannon, I. Just recently I returned to this packet to add some pencil touches to my extracts and working copy. As I did tho you came to mind since these are members of the families we discussed when meeting with you in 1996. I am therefore providing a copy here with for your use. I will be pleased to have any comments you may have

with all best wishes

Sincerely yours



Robert Phillip Upchurch

[ROBERT PHILLIP UPCHURCH]

GERALD BAILEY TYLER

XID-39239

UPCHURCH

351 SHETLAND VALLEY COURT

CHESTERFIELD, MO 63005-4840

(636) 530-6022

#####

16 MAY 2002

GERALD B. TYLER
407 E EIGHTH ST
FERRIS, TX 75125-2707

Dear Jerry,

Thank you for your order for UB Vols 1984-1988 Inclusive and for your check which arrived today. We are going out to run errands shortly and will take the issue to the Post office to be mailed separate from this letter. I am always happy to have a cousin who wants to dig deeper into our Upchurch heritage.

As you read your new purchase please to make a list of issues - corrections, questions, etc. I would love to have any interactions with you that would be of mutual interest. Sometimes we don't get things right or maybe the correct story appears later

We have just returned from our 2-7
MAY 2002 trip to England which was a
great success. Eight American Upchurch
cousins joined us. We saw the actual
letter (4) that Michael U, I sent back
to England 350 years ago - and we
went to church in Bungton where
Michael & his father Richard lived. I have
no doubt that this Richard U is the source
of the name of Richard U, IV - the grandfather
of your Grandmother nee Margaret Soirewasher.
Thus the name Richard was handed down
8 generations and probably more.

It is always good to hear from you!

Sincerely yours



Phil Upchurch

[ROBERT PHILIP UPCHURCH]

GERALD BAILEY TYLER

XFD-39239

UPCHURCH

351 SHETLAND VALLEY COURT

CHESTERFIELD, MO 63005-4840

(636) 530-6022

=====

11 JAN 2002

GERALD B. TYLER

407 E EIGHTH ST

FERRIS, TX 75125-2707

Dear Cousin Jerry,

Thanks for your renewal on the UB for the year ahead and for your contribution to the Upchurch Research Fund. This past year was great for Upchurch research and we hope 2002 will be even better.

We had a great family history trip to NC 29 NOV - 17 DEC 2001 and got a lot of information. I am still in the midst of processing it. Found some new cooperators there. One is researching the location of land grants given in the southern tip of Franklin Co, NC. This is where your ancestor and mine, Richard U, II, settled in 1755. It's great to have help. This guy is named Danny Bunn - He is a young retired man who has time & ability

I do hope you will alert me to any
 Upchurch references you see and that
 you will share any new information
 about the various family groups we
 dealt with when we visited you in
 TX in 1996. These trips are great
 - but they do take a lot of follow-up.

We hope to go to England next
 MAY to see the letter Michael U, I
 wrote back to England in the 1650's
 but plans are not yet firm.

We hope this finds you and Brenda
 well and that you will have an
 outstanding 2002.

Sincerely yours
 (E) Phil Upchurch
 [ROBERT PHILIP UPCHURCH]

GERALD BAILEY TYLER

XID-39239

UPCHURCH

351 SHETLAND VALLEY COURT
CHESTERFIELD, MISSOURI 63005-4840
(636) 530-6022



20 DEC 2000

GERALD B. TYLER
407 E EIGHTH ST
FERRIS, TX 75125-2707

1 Note Christmas Card
discarded 20 DEC 2000

Dear Cousin Jerry,

Thank you and Brenda for the lovely Christmas Card. And thank you for your renewal on the UB for 2000, for your order for the back unbound issues of the UB and for your contribution to the Upchurch Research Fund.

Re the 16 issues you ordered for 1989-1992 (4 years x 4 issues/year) - all have been sent except two issues - 1991 Issue #3 + 1992 Issue #4. We are out of print on these two and will reprint + send copies to you as soon as we can get to it.

As you go over these issues please let me know if you spot any errors and if you have any questions. It is always nice to have someone else looking at the UB with a critical eye.

Upchurch Records for Texas has recently received a boost. Cousin Charles Peterson is a great worker of the Internet. He discovered that the State of Texas now has their Vital Records indexed and on line. He downloaded all the Upchurch marriages, births, deaths, etc and sent me a copy. I am in the process of extracting these and making a separate profile sheet for each individual involved to be placed in my profile systems. There will add several thousand sheets. I'm just glancing through these records & recognize a number of names you and I encountered when we were with you in Texas in 1996. As I get this stuff in the files it should help resolve a lot of issues. I think Charles is going to send me a download of similar records for KY. It seems my family history work will never end.

we are now well settled in our new home and most of our farm operations are now in the hands of others. so far the "free" time we had hoped for has not appeared. Projects seem to come out of nowhere to claim every spare moment. We had our St Louis family in for a Christmas celebration last Sunday. Our plan was to slip away and spend Christmas in New Orleans just for the fun of it. However, the weather has been so bad here and down south we have put that trip on hold. We still hope to make the trip - just don't know when. In late January we will have a week in Tucson and will hope to catch some sun then.

We trust that finds you & yours well and we wish for you a Blessed Christmas.

Sincerely yours
 (3) Phil Upchurch

{ ROBERT PHILIP UPCHURCH }

did to help make that trip enjoyable and productive.

We are currently reevaluating our farm situation. In the next month or so we have to decide whether to extend our deal with our farm operators or not. It's working OK now but down the road in a few years we need an arrangement that does not require constant attention from Sallaine or myself. One option is to sell the entire 1500 acres. We will look hard at that option. It would have a plus of allowing even more time for family history research. I might even get that Upchurch book completed.

With All Best wishes to you and yours for a merry Christmas.

Sincerely yours
 ☺ Phil Upchurch

{ROBERT PHILIP UPCHURCH}

GERALD BAILEY TYLER

XIA-39239

Robert P. Upchurch
MICHAEL ENTERPRISES
6 Eagles Way Lane
Lake St. Louis, MO 63367-2240



GERALD TYLER
407 E. 18th ST
FERRIS, TX 75125-2707

13 DEC 1998

Dear Cousin Gerald,

Thank you for your renewal on the
UK & England for 1999 and for the order
for the 1995 issue of the UK. The back
issue have been sent and should have arrived
by now.

I continue to be amazed at the
progress we are making on our Upchurch
heritage. It keeps me rather busy getting
every new item in place.

The days we spent together in TX
in 1996 remain as a fond memory.
I should undertake more such travel.

Our best to you and Brenda for
the Christmas season.

Sincerely yours
Phil Upchurch

(U)

P.S. If you happen to
see UPCHURCH reference
in newspaper, I would
very much like a copy
Phil U

{ ROBERT PHILIP UPCHURCH }

her husband was buried at the Pluto Cemetery it seems likely she would have been buried there but I have no evidence one way or the other.

Your Page 8 concerns the 1880 Census for Ellis Co, TX for John and Sarah W. U. The John U is John C. U, son of Richard U, II of the Richard U, III/Clarence U, I Subdan - Richard U, IV line. This John is another brother of your Amey Ann. However, I can't figure out how the Sarah fits in. She could be a wife of John but seem a little old. She is not his mother. I have been marrying 1st Sally Hamby and 2nd Lou Wigginton - but no Sarah.

Your Page 9 concerns the 1880 Census of Ellis Co, TX for the John U Family. This is John A. U, son of James A. U of the Harmon U/Allen U Subdan - James A. U line.

The documents you sent set me to thinking about the children of John and Amey Ann (U) washer. I recopied my marked outline and copies of the two resulting pages are enclosed. We have 8 children listed and there seems to be good evidence for all of them. However,

The 1900 Census shows Amey Ann had, as of that date (and she would have had no more after that being 53 years old in 1900), a total of 9 children of whom 7 were still living. The 7 still living fit well with the 8 we have listed as all except Henrietta were still living as of 1900. However, where is the 9th child. There are some gaps in the list which could allow for 1, 2 or 3 more children, stillbirths, abortions or early infant deaths - for example in 1875/1876 or 1882/1883 or 1889 (unborn at age 42 ??). Since the census shows 9 I suspect that is the correct number although we may never know the birth date or name of the unidentified child.

More puzzling is that the obituary of John Washer in 1903 shows him to have 8 children - 4 Males & 4 Females. This takes us back to the 8 we have listed - except that we show 3 Males and 5 females - A puzzle !!

I have listed what is missing on the 8 children - maybe you have answers to some of the questions

We have had a wonderfully busy fall. The crops are almost all in now and did OK. The pond & pasture we renovated look

great. I was out and took a look yesterday. The pond is filling back up and has about 2-3 feet to go to reach the overflow. I am thinking of getting BEEFALO but also am thinking about miniature horses. There is a big annual sale about 3 hours from us on 12 DEC 96 and they have quite a number of miniature horses for sale. I hope Sallaine will go with me and take a look.

We pushed U₂ Vol 17 No 4 yesterday but will wait until I have Englandia Vol 1 No 2 ready so they can be mailed together. Sallaine's sister & her husband arrive for a 21-24 NOV 96 visit day after tomorrow so we have to do "guest stuff" for four days. They are nice people. They farm in NC.

I have a new queen 1997 F150 V8 4WD Ford 1/2 ton pickup. It is not as sharp as your red outfit but I have wanted one for two years and am proud of it. I need a stepladder to get in.

With All Best wishes.

☺ Sincerely yours
Phil Lynch

[ROBERT PHILIP UPHURCH]

MISSING DETAILS ON THE CHILDREN 19th00th19th
OF JOHN AND AMEL ANN (UPCHURCH) WASHER

- 1) For John Washers
 - a) what is his full name?
 - b) when & where born, when & where died, when & where married?
 - c) In what County is ACHILLE, OK?
 - d) what is his wife's full maiden name, when & where born, when & where died, and when married?
 - e) Did they have children?
- 2) For Henrietta Washers
 - a) what was her full maiden name?
 - b) where born, where died, when & where married?
 - c) what does the "S" in George S. Gardner stand for, when in OCT 1872 born, where in TN born, when & where died and when married?
- 3) For Elizabeth Jane Washers
 - a) when in IL was she born?
 - b) was Dave born 10 JAN 1880 or 10 JAN 1879, where in AL born, and did he die 6 APR 1947 or 4 APR 1947?
- 4) For Martha A. Washers
 - a) what does the "A" stand for? where born, where died, when married?
 - b) where is DARDEN (DERRDEN) Cemetery?
 - c) Full name of WILK R. Price, & when born and when died?
 - d) Name of their children?
- 5) For Margaret Sovie Washers
 - a) where did she marry?
- 6) For Una C. Washers
 - a) what does the "C" stand for? was she b. 10 SEP 1884 or 10 SEP 1885?
 - b) where was she born in IL, where died, where in Hubbard, TX?
 - c) when & where married?
 - d) Full name of Henry T. Lemie, when born, where died? Children?
- 7) For James Allen Washers - Born 19 SEP 1837 or 19 SEP 1838? where in IL born? married 13 or 23 DEC 1914 - when & where was wife born, when & where died & when married? Children?
- 8) where was Kenny born and was his middle name spelled KENTON, KENNON or KENVION?

10-7-96

Dear Cousin Phil,

REC'D 9 OCT 1996

I met with John Lardrum, the assistant Scout Master of Hillsboro, Tx. on 9-29-96. The Scout Master is a medical doctor Dr. Shelton of Hillsboro + he could not attend due to hospital calls. John was very interested in cleaning up the cemetery. We decided to clean only the part where tombstones were present. He felt like Dr. Shelton would approve + that there was enough room in the north west corner of the cemetery grounds to camp out. This must all be approved with the Scout people in their district out of Waco, Tx. I hope all will be approved.

I am enclosing some more information for you: Page one is a plat of the area of the Pluto Cemetery; notice the road west of the cemetery is called Benz's Chapel Rd. + further west is the Hill Co. & Ellis Co. line. Page two is the marriage date of Dave Upchurch + his first cousin ~~the~~ Elizabeth Nasher. Page three is the 1900 Hill Co Census, with my Grand Parents + Great Grand Parents. Nolie + Susie Bailey + Rufus K. Bailey + family

Page four is of my other Great Grand parents
John + Amy Ann Nasher + family, notice
below them is their son-in-law George Gardner
with his two boys Clyde + Calvin Gardner.
His wife Henrietta has already died.

They are living in Hill Co. + living not far from
their daughter Susie Nasher Bailey.

Page five is William Upchurch + his family.

William is buried in Tusca, Ga.

Page six is my Grand parents + Great Grand parents
+ further down is the family of Nathaniel Bailey
brother to Nelsie.

Page seven is of a John + Josie Upchurch. Is this
the Upchurch of Italy, W. Va? It lists the
mother as Martha S. I, also, have a
Martha Susan Upchurch of Ellis Co. dying in 1916

Page eight is a John + Sarah Upchurch. Is
this a son + Mother + who are they?

Page nine is a John A + Mary Upchurch of
Ellis Co. Who are they?

Hopefully, I'll have news soon concerning
the cemetery clean up. Until then.

Sincerely,
Gerald B. Kyle

Copy made for
Pluto Cemetery
Ellis Co, TX
- RDU



2

1

5

N

E

N

S

N

(2)

ELLIS CO MARRIAGES

(3)

FLANAGIN, Edward	NEWMAN, Esther	Jul. 20, 1899	406
SMITH, John	NELSON, Eulah	Jul. 22, 1899	406
MADDOX, O. W.	HARRELL, Mrs. Jennie	Jul. 23, 1899	407
KEATON, A. E.	McCARTY, May	Jul. 27, 1899	407
MALONEE, Cicero	WEATHERFORD, Allie	Jul. 23, 1899	408
MAPLES, Will (FMC)	ROBINSON, Mary	Jul. 22, 1899	408
DAVIS, J. E. H.	BURTON, Mrs. Willie	Jul. 23, 1899	409
JOHNSON, W. W.	VENABLE, Ella	Jul. 25, 1899	409
BULLOCK, Walter P.	CUMBIE, Minnie Lee	Jul. 26, 1899	410
EDDLEMON, J. T.	HESTER, Lizzie	Jul. 27, 1899	410
UPCHURCH, Dave	WASHER, Lizzie	Jul. 30, 1899	411
LOVE, Sam (FMC)	RICHARDSON, Hester	Jul. 30, 1899	411
BROOKS, W. H.	SMITH, Effie	Jul. 31, 1899	412
MORROW, W. H.	REINHARDT, Lena	Jul. 30, 1899	412
ROBINSON, Jess	MOORE, Florence	Jul. 31, 1899	413
WOOD, C. L.	GOODRICH, Delia	Aug. 3, 1899	413
HELM, M. L.	WILSON, Challie	Aug. 3, 1899	414
MARSHALL, D. M.	EATMON, Florence	Aug. 2, 1899	414
FIELDS, W. F.	COFFEY, Ollie	Aug. 2, 1899	415
EMBREY, A. E.	KING, Mrs. Josie	Aug. 3, 1899	415
MATHERS, J. E.	RODGERS, Mary	Aug. 3, 1899	416
OWENS, Joe	ROBBINS, Lillie	Aug. 4, 1899	416
BIRDWELL, R.	WATSON, Ona	Aug. 4, 1899	417
VALICEK, John	LANGER, Mary	Aug. 15, 1899	417
MILLER, E. N.	BERKLEY, A. L.	Aug. 6, 1899	418
JACKSON, Willis (FMC)	JOHNSON, Lilia	Aug. 4, 1899	418
BAILEY, J. E.	WEAVER, Lucy	Aug. 6, 1899	419
HUGULEY, J. B.	TAYLOR, Maggie L.	Aug. 5, 1899	419
THIGPIN, Frank M.	COOKE, Bessie C.	Aug. 6, 1899	420
BRAND, A. O.	WALL, Agness	Aug. 10, 1899 (Issued)	420
RODGERS, H. G.	COOK, Essie	Aug. 13, 1899	421
HODGE, J. T.	MURPHREE, M. P.	Aug. 7, 1899	421
WHITE, Leon	SCHEBESTA, Catherine M.	Aug. 9, 1899	422
PIGG, Calvin H.	VAUGHAN, Lidida M.	Aug. 9, 1899	422

1900 - HILL CO. CENSUS

3

52		John W.	son	10 m	feb	1888	12	8							Texas
53		Stephen C.	son	w m	apr	1890	9	8							Texas
54		Mary E.	daughter	w f	nov	1899	6	8							Texas
55	208	Barly Wobried	husb	w m	nov	1878	21	04	0						Texas
56		Leahie	wife	w f	apr	1887	18	m	0	0	0				Illinois
57	209	Barly Ruff	husb	w m	oct	1843	58	14	36						mississippi
58		Delia	wife	w f	ret	1847	52	Apr	36	10	9				mississippi
59		Lee J.	son	w m	apr	1874	26	8							Texas
60		Charlie R.	son	w m	July	1881	18	8							Texas
61		Nathaniel R.	son	w m	June	1882	15	8							Texas
62		Raleigh G.	son	w m	oct	1887	12	8							Texas
63		Delia A.	daughter	w f	July	1897	8	8							Texas
64	210	Grant Jacob	husb	w m	mar	1848	52	m	30						Alabama
65		Mary	wife	w f	Feb	1812	56	m	30	6	4				Alabama
66		Arthur M.	son	w m	Apr	1881	18	8							Texas
67		Johnie C.	son	w m	Jan	1883	19	8							Texas
68	211	Ellison Mary B.	husb	w f	aug	1865	34	wid	7	6					Texas
69		Mattie	daughter	w f	Aug	1882	17	8							Texas
70		Allen R.	son	w m	Jan	1884	16	8							Texas
71		Charles A.	son	w m	Jan	1886	14	8							Texas
72		Robert J.	son	w m	Jan	1888	12	8							Texas
73		Samuel F.	son	w m	feb	1890	10	8							Texas
74		Fannie C.	daughter	w f	Apr	1892	7	8							Texas
75	212	Powell Oct	husb	w m	may	1882	38	m	16						Alabama
76		Mary	wife	w f	Apr	1864	36	m	16	7	5				Alabama
77		Harriet	daughter	w f	Jan	1885	14	8							Texas

Alabama	Mississippi									53	
Alabama	Missouri									54	
Mississippi	Mississippi	farmer	0			yes	yes	yes	R	F 215	55
Georgia	Georgia					yes	yes	yes			56
Tennessee	Tennessee	farmer	0			yes	yes	yes	ll	F F 216	57
Tennessee	Tennessee					yes	yes	yes			58
Mississippi	Mississippi	farm hand	11			yes	yes	yes			59
Mississippi	Mississippi	farmer	0			yes	yes	yes	R	F 217	60
Mississippi	Mississippi	farm hand	3	3		yes	yes	yes			61
Mississippi	Mississippi	farm hand	5	5		yes	yes	yes			62
Mississippi	Mississippi					yes	yes	yes			63
New York	Georgia	farmer	0			yes	yes	yes	ll	F F 218	64
Georgia	Arkansas					yes	yes	yes			65
Alabama	Alabama	farm hand	10			yes	yes	yes			66
Alabama	Alabama	farm hand	6	6		yes	yes	yes			67
South Carolina	Tennessee	farmer	0			yes	yes	yes	ll	F F 219	68
Mississippi	Texas					5	yes	yes	yes		69
Mississippi	Texas	farm hand	1	1		yes	no	yes			70
Mississippi	Texas	farm hand	2	2		yes	yes	yes			71
Mississippi	Texas	farm hand	5	5		yes	yes	yes			72
Mississippi	Texas	farm hand	5	5		yes	no	yes			73
Mississippi	Texas					yes	yes	yes			74
Alabama	Alabama	farmer	0			yes	yes	yes	R	F 220	75
Alabama	Alabama					yes	yes	yes			76
Alabama	Alabama					yes	yes	yes			77

1900 - HILL CO. CENSUS

④

75		Fannie	Grand D.	w f Jan 1855	5				Texas
76		Vera	Grand D.	w f Oct 1897	2				Texas
77		Surey Collier	boarder	w m Nov 1874	25				Tennessee
78	244 247	Mr. Kinsley David A.	head	3 C w m Apr 1868	34				Tennessee
79		Mary J.	wife	w f Apr 1871	28		5	4 3	Tennessee
80		John A.	son	w m Nov 1895	4				Texas
81		James F.	son	w m Oct 1896	3				Texas
82		Lola A.	daughter	w f Nov 1899	7				Texas
83	245 248	Christopher W. C.	head	4 C w m Oct 1872	27				Alabama
84		Judy J.	wife	w f Aug 1877	22			6 x x	Alabama
85		Coras M.	daughter	w f June 1894	5				Texas
86		Annie J.	daughter	w f Jan 1896	4				Texas
87		Maud E.	daughter	w f Jan 1898	2				Texas
88		Hettie R.	daughter	w f Jan 1900	1/2				Texas
89	246 249	Washer John S.	head	3 R w m Jan 1822	78			32	Tennessee
90		Amy H.	wife	w f Jan 1847	53			32 9 7	Georgia
91		Ermy E.	daughter	w f Apr 1885	14				Illinois
92		James A.	son	w m Apr 1888	11				Illinois
93		William H.	son	w m Feb 1891	9				Illinois
94		Gardner George S.	son in law	w m Oct 1874	28				Tennessee
95		Joseph C.	boarder	w m Aug 1895	4				Texas
96		Calvin A.	boarder	w m Apr 1877	2				Texas
97	247 250	Buck Thomas C.	head	6 C w m Mar 1840	60			24	Virginia
98		Sarah J.	wife	w f Aug 1855	45			24 8 6	Texas
99		Frank J.	son	w m Oct 1874	25				Arkansas

Texas	Alabama			g g g g				
Texas	Alabama							
Tennessee	Tennessee		farmer	0	g g g g			
Tennessee	Tennessee		farmer	0	g g g g			6 m J 248
Tennessee	Tennessee				g g g g			
Tennessee	Tennessee							
Tennessee	Tennessee							
Tennessee	Tennessee							
Alabama	Alabama		farmer	0	g g g g	R		J 247
unknown	unknown				g g g g			
Alabama	Alabama							
Alabama	Alabama							
Alabama	Alabama							
Alabama	Alabama							
North Carolina	Kentucky		farmer	0	g g g g	R		J
Georgia	Georgia				g g g g			
Tennessee	Georgia				2 g g g g			
Tennessee	Georgia				g g g g			
Texas	Georgia							
Tennessee	Tennessee		farmer	0	g g g g			6 m J 248
Tennessee	Illinois							
Tennessee	Illinois							
Virginia	Virginia		farmer	0	g g g g			6 m J 247
Texas	Georgia				g g g g			
Virginia	Texas		farmer	0	g g g g			

75
76
77
78
79
80
81
82
83
84
85
86
87
88
89
90
91
92
93
94
95
96
97
98
99

Household No.	Name of Head of Family	Name of Wife	Relationship	Sex	Age	Color	Married	Single	Widow	Divorced	Number of Children	Place of Birth of Head	Place of Birth of Wife	Place of Birth of Children
166	Wm. Charles	William D.	Head	M	31	W	17	M	31			Georgia	Georgia	Georgia
		Jesse M.	Wife	F	24	W	16	M	6	6		Alabama	Alabama	Alabama
		Dallas G.	son	M	13	S						Alabama	Georgia	Georgia
		Amos B.	son	M	10	W	3	W				Alabama	Georgia	Georgia
		Mary A.	daughter	F	11	S						Alabama	Georgia	Georgia
		Joseph A.	son	M	7	S						Alabama	Georgia	Georgia
		Marion F.	son	M	2	S						Alabama	Georgia	Georgia
		Melina A.	grand daughter	F	8	S						Texas	Alabama	Texas
		Joseph A.	grand son	M	7	S						Texas	Alabama	Texas
		Francis	grand daughter	F	4	S						Texas	Alabama	Texas
167	Wm. Matt	William N.	Head	M	31	M	3					Texas	Texas	Texas
		Willie	Wife	F	30	M	3	2	2			Alabama	Georgia	Alabama
		Meggie	daughter	F	2	S						Texas	Texas	Alabama
		William	son	M	1/2	S						Texas	Texas	Alabama
168	Wm. West	William D.	Head	M	47	M	26					Alabama	Alabama	Alabama
		Mary S.	Wife	F	43	M	26	10	10			Alabama	Alabama	Alabama
		Jesse	son	M	16	S						Texas	Alabama	Alabama
		Melby	daughter	F	14	S						Texas	Alabama	Alabama
		Edith	daughter	F	12	S						Texas	Alabama	Alabama
		Esther	daughter	F	9	S						Texas	Alabama	Alabama
		Clark	daughter	F	6	S						Texas	Alabama	Alabama
		Concord	son	M	4	S						Texas	Alabama	Alabama
	Wm. Wm.	Wm. Wm.	Head	M	28	S						Texas	Texas	Texas
169	Wm. Wm.	Benjamin E.	Head	M	31	M	3					Alabama	Alabama	Alabama
		Anada	Wife	F	25	M	3	1	1			Alabama	Alabama	Alabama
		William	son	M	5	S						Texas	Alabama	Alabama
170	Wm. Wm.	James W.	Head	M	35	M	10					Arkansas	Mississippi	Texas
		Carroll	Wife	F	38	M	20	6	6			Arkansas	Arkansas	Alabama
		Margaret	daughter	F	19	S						Arkansas	Arkansas	Arkansas

NOTE: NEW INFO TRANSFERRED TO TX CENSUS RECORDS - RPH

14	15	16	17	18	19	20	21	22	23	24	25	26	27	28	29	30	31	32
			English	Farmer	General Farm	Emp			yes	yes		R	F	147				
			English	none					no	no								
			English	Farmer	General Farm	Emp			yes	yes		R	F	148				
			English	Labourer	Farm	W	no	0	yes	yes								
			English	none					yes	yes								
			English	Labourer	Farm	W	no	0	yes	yes								
			English	Labourer	Farm	W			yes	yes								
			English	none														
			English	Labourer	Farm	W	no	0	yes	yes		R	H					
			English	none					yes	yes								
			English	none														
			English	Farmer	General Farm	Emp			yes	yes		R	F	146				
			English	none					yes	yes								
			English	Labourer	Home Farm	W	no	0	yes	yes	yes							
			English	none					yes	yes	yes							
			English	none					yes	yes	yes							
			English	none					yes	yes	yes							
			English	Labourer	Farm	W	no	0	yes	yes								
			English	Labourer	Farm	W	no	0	yes	yes		R	H					
			English	none					yes	yes								
			English	Farmer	General Farm	Emp			yes	yes		R	F	145				
			English	none					yes	yes								
			English	none					no	yes	no							

1919 HILL CO. (GEN) US

1910 - HILL CO CENSUS

11			Carrie	Wife	F	W	27	W	7	5	4	Texas	Alabama
12			Robert L	Son	M	W	6	S				Texas	Texas
13			John F	Son	M	W	5	S				Texas	Texas
14			Joseph E	Son	M	W	3	S				Texas	Texas
15			Thomas S	Son	M	W	7	S				Texas	Texas
16	127	128	Hager	Thelma	Wife	F	W	34	W	15		Kentucky	Kentucky
17			Lela	Wife	F	W	34	W	15	5	5	Kentucky	Missouri
18			Watt	Son	M	W	13	S				Kentucky	Kentucky
19			Laurice	Son	M	W	11	S				Kentucky	Kentucky
20			Ann	Daughter	F	W	8	S				Texas	Missouri
21			John	Son	M	W	4	S				Texas	Missouri
22			Floyd	Son	M	W	2	S				Texas	Kentucky
23	128	129	Barley	Harvey	Wife	F	W	31	W	10		Texas	Missouri
24			Margaret	Wife	F	W	28	W	10	4	3	Illinois	Illinois
25			Roxie	Daughter	F	W	9	S				Texas	Texas
26			Earl	Son	M	W	6	S				Texas	Texas
27			Elgin	Daughter	F	W	2	S				Texas	Texas
28	129	130	Barley	Rebecca K	Wife	F	W	66	W	10	9	Mississippi	Mississippi
29			Caliph	Son	M	W	22	S				Texas	Mississippi
30			Ann	Daughter	F	W	18	S				Texas	Mississippi
31	130	131	Thier	William P	Wife	F	W	40	W	13		Arkansas	Arkansas
32			Dressa J	Wife	F	W	31	W	13	4	4	Tennessee	Tennessee
33			Jessie R	Daughter	F	W	8	S				Texas	Arkansas
34			Marion D	Daughter	F	W	6	S				Texas	Arkansas
35			Laurie E	Daughter	F	W	5	S				Texas	Arkansas
36			Ernie E	Son	M	W	1	S				Texas	Arkansas
37			Stacy	Garrett A	Prochindon	M	W	23	S			Tennessee	Tennessee
38	131	132	Barley	Mathaniel	Wife	F	W	25	W	7		Texas	Mississippi
39			Jessie	Wife	F	W	24	W	7	3	3	Texas	Kentucky
40			Lloyd E	Son	M	W	6	S				Texas	Texas
41			Rufus K	Son	M	W	4	S				Texas	Texas
42			Therese	Daughter	F	W	2	S				Texas	Texas
43	132	133	Frank	Jacob C	Wife	F	W	61	W	35		Alabama	New York
44			Mary J	Wife	F	W	66	W	35	5	3	Virginia	Virginia

Mississippi	Mississippi	English	Farm	Farming	Exp	Yes	Yes	1917	399
Ark	Tex	English	Home			Yes	Yes		
	Tex								
	Tex								
	Texas								
Ark	Mississippi	English	Farm	Farming	Exp	Yes	Yes	1917	398
Ark	Mississippi	English	Home			Yes	Yes		
Ark	Mississippi	English	Farm	Farm	Home	Yes	Yes		
Ark	Mississippi	English	Farm	Home	Home	Yes	Yes		
Ark	Mississippi	English							
Ark	Mississippi	English	Farm	Farming	Exp	Yes	Yes	1917	397
Ark	Georgia	English	Home			Yes	Yes		
Ark	Illinois								
Ark	Illinois								
Ark	Mississippi	English	Farm	Farming	Exp	Yes	Yes	1917	396
Ark	Mississippi	English	Farm	Farming	Exp	Yes	Yes		
Ark	Mississippi	English	Home			Yes	Yes		
Ark	Mississippi	English	Farm	Farming	Exp	Yes	Yes	1917	395
Ark	Tennessee	English	Home			Yes	Yes		
Ark	Tennessee								
Ark	Tennessee								
Ark	Tennessee								
Ark	Tennessee	English	Farm	Farm	Home	Yes	Yes		
Ark	Mississippi	English	Farm	Farming	Exp	Yes	Yes	1917	394
Ark	Georgia	English	Home			Yes	Yes		
Ark	Tex								
Ark	Texas								
Ark	Georgia	English	Retired 19-9-1917	X	X	Yes	Yes	1917	393
Ark	Tennessee	English	Home			Yes	Yes		

Texas	Texas	Texas									
Texas	Texas	Texas									
Texas	Texas	Texas									
Texas	Texas	Texas									
Texas	Texas	Texas									
Tennessee	Tennessee	Tennessee			farmer	0		yes	yes	yes	R
Tennessee	Tennessee	Tennessee						yes	yes	yes	
Texas	Tennessee	Tennessee									
Texas	Tennessee	Tennessee									
Tennessee	Tennessee	Tennessee			farmer	0		yes	yes	yes	R
Tennessee	Tennessee	Tennessee						yes	yes	yes	
Tennessee	Tennessee	Tennessee			farmer	0		yes	yes	yes	
Tennessee	Tennessee	Tennessee			farmer	0		yes	yes	yes	
Tennessee	Tennessee	Tennessee			farm hand	3	3	yes	yes	yes	
Tennessee	Georgia	South Carolina			farmer	0		yes	yes	yes	R
Alabama	Alabama	Mississippi						yes	yes	yes	
Texas	Tennessee	Alabama									
South Carolina	South Carolina	South Carolina						yes	yes	yes	
Illinois	Illinois	Illinois			farm hand	0		no	no	yes	
Alabama	Alabama	Alabama			farmer	0		yes	yes	yes	R
Mississippi	Missouri	Alabama						yes	yes	yes	
Alabama	Alabama	Mississippi			farm hand	2	2	yes	yes	yes	
Alabama	Alabama	Mississippi						2	yes	yes	yes
Alabama	Alabama	Mississippi						2	yes	yes	yes
Arkansas	Alabama	Mississippi						2	yes	yes	yes
Indian Ter.	Alabama	Mississippi						2	yes	yes	yes
Georgia	Georgia	Georgia			farmer	0		yes	yes	yes	R

ELLIS CO. DEATHS

(14)

TAYLOR, Infant of C.L.	S.Born	Bardwell	May 22, 1916	162
UPCHURCH, Martha Susan	76 yrs.	Milford	May 30, 1916	162
MABEN, W.P. (Female)	5 mon.	Maypearl	May 25, 1916	162
FONDREN, Mrs. R.M.	37 yrs.	Maypearl	May 1, 1916	162
SANDS, Wm. F.	68 yrs.	Alma	May 31, 1916	162
REEVES, Female Baby	---	Waxahachie	Jun. 6, 1916	162
CHILDRESS, Edmond (Colored)	83 yrs.	Waxahachie	May 3, 1916	162
CRUTHER, Mrs. Sue	71 yrs.	Venus	May 9, 1916	162
DU BOSE, Sallie (Colored)	54 yrs.	Co.	May 12, 1916	163
CRENSHAW, Winnie	59 yrs.	Co.	May 18, 1916	163
ADAMS, John	19 yrs.	Boyce	May 20, 1916	163
HOLMES, John (Colored)	30 yrs.	Co.	May 25, 1916	163
MARSHALL, Mrs. G.W.	71 yrs.	Co.	May 28, 1916	163
DRAWHORN, J.I. (Colored Male)	36 yrs.	Co.	May 3, 1916	163
THOMAS, Anthony (Colored)	35 yrs.	Co.	May 24, 1916	163
RIFE, Sallie	55 yrs.	Co.	May 9, 1916	163
ALEXANDER, Infant of W.W.	S. Born	Co.	May 22, 1916	163
STEVENSON, Mrs. C.W.	73 yrs.	Co.	May 3, 1916	163
SVEHLAK, Mary	---	Co.	May 25, 1916	164
MARTINELS, Annie	65 yrs.	Co.	May 15, 1916	164
MAQUES, Therman	8 yrs.	Maloney	Jun. 3, 1916	164
SLADE, H.C. (Male)	47 yrs.	Bardwell	May 25, 1916	164
LOUIS, Irvine (Colored Female)	10 yrs.	Avalon	Jun. 14, 1916	164
BUNCH, E.L.	45 yrs.	Co.	Jun. 26, 1916	164
MOORE, Albert Henry	47 yrs.	Milford	May 24, 1916	164

8

1880 - ELLI, L.D. CENSUS

1	2	3	4	5	6	7	8	9	10	11	12
		Burt	W	M	6	son	S		GA	GA	GA
		Vanna	W	F	4	dau	S		TX	GA	GA
		Robt.	W	M	3	son	S		TX	GA	GA
		Nathaniel	W	M	6/12	son	S		TX	GA	GA
190	200	McKean,									
		James J.	W	M	26		M	Fmr	LA	TN	MS
		Tabitha	W	F	19	wif	M	Hkr	TX	TN	TN
		John	W	M	2	son	S		TX	LA	TX
		Walter	W	M	9/12	son	S		TX	LA	TX
191	201	Sawyers,									
		Isaac	W	M	27		M	Fmr	IL	OH	OH
		Lettie Ann	W	F	48	mot	W	Hkr	OH	OH	DE
		Isabel	W	F	24	sis	D		NE	OH	OH
		France,									
		Rosa May	W	F	7	nie	S		IL	IN	NE
		Thrasher,									
		Mary	W	F	22	sis	M		IA	IN	NE
		James H.	W	M	1	nep	S		TX	IL	IL
192	202	Carnes,									
		William P.	W	M	27		M	Fmr	TX	TN	TN
		Harriett	W	F	21	wif	M	Hkr	TX	TX	SC
		Luther P.	W	M	3	son	S		TX	TX	TX
		Claudius	W	M	1	son	S		TX	TX	TX
		Dinkins,									
		Sidney	W	M	18		S	Lbr	KY	KY	KY
193	203	Upchurch,									
		Jno.	W	M	29		M	Fmr	GA	GA	GA
		Sarah W.	W	M	50		M	Hkr	SC	SC	SC
		Brice,									
		Mattie J.	W	F	26	sda	S		GA	SC	SC
		Sam A.	W	M	20	sso	S	Flb	AL	SC	SC
194	204	Wittan,									
		Nelson G.	W	M	63		M	Fmr	MO	KY	MO
		Margaret	W	F	47	wif	M	Hkr	MO	VA	TN
		Saml. A.	W	M	15	son	S		TX	MO	MO
		Fanny R.	W	F	14	dau	S		TX	MO	MO
		E. Patrick	W	M	11	son	S		TX	MO	MO
195	205	Dobbs,									
		Joseph M.	W	M	30		M	Fmr	MS	--	--
		Carrie	W	F	17	wif	M		MS	--	--
		Eddy	W	M	1	son	S		TX	--	--
196	206	Fowler,									
		Francis	W	F	44		W	Hkr	SC	SC	SC
		Isabella	W	F	23	dil	M		TN	TN	TN
		Andrew N.	W	M	21	son	M	Fmr	AL	GA	SC
		Stephen	W	M	15	son	S	Flb	AL	GA	SC
		James C.	W	M	10	son	S		TN	GA	SC
		L. Estelle	W	F	7/12	gda	S		TX	AL	TN
197	207	Lowell,									
		Benjamin	W	M	45		M	Fmr	MS	NC	SC
		Lou	W	F	35	wif	M	Hkr	TX	TN	TN
		L. May	W	F	18	dau	S		TX	--	TX

Jno U = John C. U, son
of Richard U, IV of the
Richard U, III
Charles U, I
Sehlan -
Richard U, IV
Lena
- RPH

U-126 - VPC/HWA
W-260 - WAE/HWA

John U. n (9) John A. U. sang farmer H. U. 1880 - ~~1880~~ ^{ELLIS} CO. CENSUS of the Harmon U. Allen. U. Sullivan - James A. U. Line

377	404	W. Church	John	W	M	25		1		Farmer
			Mary	W	F	24	wife	1		Keeping Home
			Emma	W	F	12	daughter	1		
			Amanda	W	F	12	daughter	1		
			Barnett	W	M	19	Son	1		Liberal
378	410	Reddell, J. Allen	B	W	M	32		1		Farmer
			Mary	W	F	32	wife	1		Keeping Home
			Washington	W	M	11	Son	1		
			Reddell, W. Thomas	W	M	6	Son	1		
			Clara B.	W	F	4	daughter	1		
			James H.	W	M	2	Son	1		
			Alice L.	W	F	8	daughter	1		
379	406	Price, W. J.	W	M	29			1		Farmer
			Sarah	W	F	20	wife	1		Keeping Home
380	407		Robert	W	M	27		1		Farmer
			Mary J.	W	F	23		1		Keeping Home
			Benjamin	W	M	1	Son	1		
381	418	Smith, Willie	B	W	M	27		1		Farmer
			Mattie	W	F	23		1		Keeping Home
			John	W	M	2	Son	1		
			Montgomery	W	M	26	Brother	1		Liberal
382	409	Thompson	Edith	W	F	35		1		Keeping Home

1	Keeping House				Mo	Ind	
1				XX	Pa	Ind	
1	Farmer	✓			N.C.	Ind	
1	Keeping House				Ark	Ind	
1				XX	Pa	Ind	
1				XX	Pa	Ind	
1	Laborer	✓			Ark	Ind	
1	Farmer	✓			Tenn	Ind	
1	Keeping House				Georgia	Ind	
1					Tenn	Ind	
1				XX	Ark	Ind	
1				XX	Ark	Ind	
1				XX	Pa	Ind	
1				XX	Pa	Ind	
1	Farmer	✓			Miss	Ala	
1	Keeping House				S.C.	S.C.	
1	Farmer	✓			Miss	Ala	
1	Keeping House				S.C.	S.C.	
1				XX	Pa	Miss	S.C.
1	Farmer	✓			Ark	Ky	Ky
1	Keeping House				Mo	Ind	
1				XX	Pa	Ark	Mo
1	Laborer	✓			Mo	Ind	
1	Keeping House				Mo	Ind	

1880-ELLIS CO. CENSUS

1	2	3	4	5	6	7	8	9	10	11	12
372	398	Cauthen, Samuel G.	W	M	27		M	Fmr	AL	--	--
		Phoebe Ann	W	F	24	wif	M	Hkr	IN	NC	IN
		John W.	W	M	4	son	S		TX	AL	IN
		Ernest	W	M	1	son	S		TX	AL	IN
		Ulrich, John	W	M	40	bdr	S	Lbr	IT	IT	IT
373	399	Gilmore, Francis	W	M	24		M	Fmr	TN	TN	TN
		J. Catherine	W	F	24	wif	M	Hkr	TN	TN	TN
		Albert C.	W	M	4	son	S		TN	TN	TN
		Martin W.	W	M	4	son	S		TN	TN	TN
		Thomas	W	M	1	son	S		TX	TN	TN
		Jordan, Margaret E.	W	F	45	ant	S		TN	NC	NC
374	400	Murrah, Theodore	W	M	35		M	Fmr	AL	AC	SC
		Julia	W	F	28	wif	M	Hkr	AL	AL	AL
		Rush	W	F	3	dau	S		TX	AL	AL
		Infant	W	F	1/12	dau	S		TX	AL	AL
375	401	Logan, David W.	W	M	26		S	Fmr	KY	KY	KY
		Wright, C. Columbus	W	M	24		S	Fmr	KY	KY	KY
376	402	Percival, Ethelred	W	M	32		M	Fmr	MO	EN	TN
		Belle	W	F	17	wif	M	Hkr	AR	AR	AR
		Eliza	W	F	60	mot	W		TN	TN	TN
		Reuby	W	F	9/12	dau	S		TX	MO	AR
		Overstreet, Stella	W	F	4	nie	S		TX	--	--
376	403	Overstreet, Jimmy	W	M	32	nep	M	Fmr	MS	MS	MS
		Camilla J.	W		30	wif	M	Hkr	MO	EN	TN
		Jimmy	W	M		son	S		TX	MS	MO
377	404	Upchurch, John A.	W	M	25		M	Fmr	NC	NC	NC
		Mary	W	F	22	wif	M	Hkr	AR	AL	AL
		Emma	W	F	2	dau	S		TX	NC	AR
		Amanda	W	F	10/12	dau	S		TX	NC	AR
		Barnett, Lafayette	W	M	19	bdr	S	Lbr	AR	AR	AR
378	405	Reddell, J. Allen B.	W	M	32		M	Fmr	TN	TN	TN
		Manissa J.	W	F	32	wif	M	Hkr	GA	TN	TN
		Briffington, D. Edward	W	M	11	sso	S		TN	PA	GA
		Reddell, Wm. Thomas	W	M	6	son	S		AR	TN	GA
		Clestia B.	W	F	4	dau	S		AR	TN	GA
		James H.	W	M	2	son	S		TX	TN	GA
		Alice L.	W	F	8/12	dau	S		TX	TN	GA

GERALD BAILEY TYLER

XFD-39239

MICHAEL ENTERPRISES

R. P. UPCHURCH

6 EAGLES WAY LANE

LAKE ST. LOUIS, MISSOURI 63367-2240



26 SEP 1996

GERALD B. TYLER
407 E. 8TH. STREET
FERRIS, TX 75125-2707

Dear Cousin Gary,

Thanks for your letter of 16 SEP 1996 which I have just finished processing. The funeral sheet on Margaret U is quite useful. Not only do we learn that the church at Pluto was called BARRY CHAPEL, we learn that at her death on 6 NOV 1928 the only surviving child of Richard U, IV was John C. U. of Vaughan, TX. I have written to Ed Gooding and have asked if he might be willing to pay a visit to Vaughan to see if there are any cemeteries in the area and if so to learn if any Upchurch Family members are buried there. I have also suggested that he ask if anyone in the community recalls John C. U. or knows anything of his descendants. I don't know if Ed wants to do this or even if he is up to it. In any case it was about time I wrote him.

I am delighted to learn that plans for working on the Pluto cemetery are progressing. This letter should arrive just before or just after your meeting on the 29th. I will be anxious to learn the results of your meeting. Having a video of the meeting sounds great. I hope we can also have a still photo of the group. It might even fit into a future issue of the U.B.. This is the first time our Upchurch History Effort has participated in a cemetery upgrade. I hope it will not be the last.

I am working primarily to keep up with family history correspondence and with farming, while I was at the farm yesterday Sallaine took a call from Cousin Carol Abbot who was visiting Washington, D.C. Carol thought she might pick up some Upchurch Civil War records.

With all best wishes



Sincerely yours
Phil Upchurch

[ROBERT PHILIP UPCHURCH]

REC'D
19 SEP 1996

9-16-96

Dear Phil,

Placed in
Profile of
Margaret
daughter of
Richard U, IV
- 2041

I am enclosing a copy of the funeral of Margaret Upchurch Lydell by the funeral home of Marshall + Marshall of Hillsboro. This gives some good info. as it tells the name of a brother, J. C. Upchurch of Vaughn, N.C. This is a small community south + west of Hillsboro. There must have been a large group of Upchurchs that came from Va. to N.C.

Placed in
Cemetery
File

Also, it gives the name of the church at Plato; Berry Chapel. I'll try to find out who it is named for.

I talked to the Scout Master from Hillsboro last night. He is very excited about the cemetery project. I am to meet with him + the assistant Scout Master on Sept. 29. to look over the cemetery. We feel like just the small brush + trees can be cleared away. The large trees will have to be left alone. They have to file some paper work with the district Scout people to approve the project. Only we scout can have

this for a project, but all the Scouts
can help. I am going to try to get
permission for them to camp out in the
area, so they can get other benefits from
this project. If we can camp out
we can complete this in one week-end.
I am going to video tape this if all
works out. This will take place some
time in the early winter, hopefully
before Christmas! Will keep in touch
about this.

Sincerely
Gerald B. Tyler.

GERALD B. TYLER

407 E. 8TH. ST.

KERRIS, TX. 75125-2707

GERALD BAILEY TYLER

XIO-39239

MICHAEL ENTERPRISES

R. P. UPCHURCH

6 EAGLES WAY LANE

LAKE ST. LOUIS, MISSOURI 63367-2240



2 SEP 1996

GERALD B. TYLER

407 E. 3TH ST.

FERRIS, TX 75125-2707

Dear Cousin Gerry,

It was nice to talk to you last Saturday by phone and I want to thank you again for your letters of 20 JUL 1996 and 24 AUG 1996 which I have now fully processed. Believe it or not I am now beginning to "keep up" with current correspondence.

Enclosed is a copy of some notes I made to send to you while processing your letter of 20 JUL 1996.

The Certificate of Death for Margaret U makes a nice addition to our Biofile system.

The movement of people away from the Platts area since 1900 is the sort of thing that has been going on all over the country. In Montgomery Co, MD where our Five Acres Farms are located your evidence of that same thing. Originally it took a family to operate each 80 acre parcel. Now one family takes care of 1 to 2 thousand acres.

It is interesting that you and I were both thinking of the need to clean up the Plute cemetery. Your idea of using Boy Scouts or prisoners or other groups to help with this project sounds great. As indicated over the phone I will be happy to contribute up to \$100 for this project for refreshments or to hire someone or whatever. Just let me know when this is needed. I will anticipate with pleasure word from you on how this project is proceeding.

I am prepared to continue our exchange on regarding the information here on any part of the extended Upchurch family and will appreciate any clippings or other bits of information you encounter.

with All Best Wishes

☺ Phil Upchurch

[ROBERT PHILIP UPCHURCH]

RPU COMMENTS ON 20 JUL 1996 LETTER
FROM GERALD BAILEY TYLER

Re the cemetery at Italy, TX - They are two "sets"
of Upchurch's involved. Clarence A. U. 1900-1911 was a
son of Richard Sumner U, Sr and thus a nephew of
your Amy Ann (U) Washers - thus of the Richard U, III/
Clarence U, I - Richard U, II line. I can confirm
that "Uncle Bud" was indeed Harty A. U., brother of
Amy Ann (U) Washers. Since no marker is listed for
him it is very useful that your mother recall
her mother going to his funeral at Italy, TX.

John A. U. 1854-1903 is of the same A. U. line as
the Harmon U / Allen U Sublan. His son Walter U,
age 102, is still living and resides at Italy, TX.

of the 6 U's listed in the Italy, TX cemetery
I can only identify two - Clarence A. U. & John A. U.
However, profiles have been created for all 6 names
and perhaps we will know in due course how
all fit in.

See attached copy of profile for Harty A. U. (1 sheet,
& entries)

The question of whether Eleanor (Beasley) U died in
GA or came to TX with her husband & children
remains unanswered. I would guess she died
in GA but have no evidence on that point.

GERALD BAILEY TYLER

XID-39239

REC'D
27 AUG 1996

GERALD B. TYLER

407 E. 8TH ST.

FERRIS, TX 75125-2707
8-24-96

Dear Phil,

I haven't had much to write about
so I haven't written you in a long time.

I received the death certificate on Margaret
Tyschurch. I am enclosing you a copy for
your file. It verifies all that we thought
was right about her parents, etc. My

□ + Δ mother was about 13-14 when she died

□ + Δ + Δ so she did go to her funeral. She said

Δ Margaret had fallen from a wagon was

Δ they the reason she had paralysis.

I am going to contact the funeral home
in Hillsboro & see if they have any
information about the funeral, etc.

I am curious if Eleanor Bessley Tyschurch
died in Georgia or if she came to Texas also.

Apparently, there are a lot of unmarked graves at the
Pluto Cemetery, which is a shame. There are
probably a lot more Tyschurch people buried
there that we will never locate.

I hope your crops are looking good.

We are getting rain finally, so every thing
is green. Hay prospects look better than
were expected although cattle prices are
still bad. Write when you can

Sincerely,
Gerry Tyler

STATE OF TEXAS
CERTIFICATION OF VITAL RECORD

TEXAS DEPARTMENT OF HEALTH
BUREAU OF VITAL STATISTICS

COPY MADE FOR BIOFILE OF MARGARET U
[RICHARD U, III → CLABURN U, I → RICHARD U, II → MARGARET U]
McPherson

Where Stillborn is given as cause of Death, file Birth Certificate. Every item of information should be carefully supplied. AGE should be stated EXACTLY. PHYSICIANS should state CAUSE OF DEATH in plain terms, so that it may be properly classified. Exact statement of OCCUPATION is very important.

1 PLACE OF DEATH		TEXAS STATE DEPARTMENT OF HEALTH BUREAU OF VITAL STATISTICS		Reg. Dis. No. _____	B. O. V. S. D
County <u>Hill</u>		STANDARD CERTIFICATE OF DEATH		Registered No. _____	
City <u>Hillsboro, Texas</u>		No. <u>7 miles North east St.,</u>		<u>48579</u>	
2 FULL NAME <u>Miss Margaget Upchurch</u>			RESIDENCE, No. _____ St., _____ (If nonresident give city or town and State)		
Length of residence in city or town where death occurred _____ yrs _____ mos _____ ds.			How long in U. S., if of foreign birth? _____ yrs _____ mos _____ ds.		
PERSONAL AND STATISTICAL PARTICULARS			MEDICAL PARTICULARS		
3 SEX	4 COLOR OR RACE	5 SINGLE, MARRIED, WIDOWED OR DIVORCED (write the word)		16 DATE OF DEATH	
Female	White	Single		<u>November 6</u> , 192 <u>8</u> (Month) (Day) (Year)	
6 DATE OF BIRTH			17 I HEREBY CERTIFY, That I attended deceased from		
_____, _____, _____ (Month) (Day) (Year)			<u>Oct 4, 1928, to Nov 6, 1928</u>		
7 AGE <u>About 72</u> yrs _____ mos _____ ds.			that I last saw her alive on <u>Nov 3, 1928</u>		
If less than 2 years state if breast fed _____ If less than 1 day _____			and that death occurred on the date stated above, at <u>10:10</u> AM		
Yes _____ No _____ hrs _____ mins.			The CAUSE OF DEATH* was as follows:		
8 OCCUPATION			<u>Paralysis</u>		
(a) Trade, profession or particular kind of work. <u>Retired</u>			(duration) _____ yrs _____ mos _____ ds.		
(b) General nature of industry, business or establishment in which employed (or employer) <u>*****</u>			Contributory (Secondary) <u>Old age</u>		
9 BIRTHPLACE (State or country) <u>Georgia</u>			(duration) _____ yrs _____ mos _____ ds.		
10 NAME OF FATHER <u>Richard Upchurch</u>			18 Where was disease contracted?		
11 BIRTHPLACE OF FATHER (State or country) <u>North Carolina</u>			If not at place of death? <u>at place of death</u>		
12 MAIDEN NAME OF MOTHER <u>Eleanor Beasley</u>			Did an operation precede death? <u>no</u> Date of _____		
13 BIRTHPLACE OF MOTHER (State or country) <u>North Carolina</u>			Was there an autopsy? <u>no</u>		
14 THE ABOVE IS TRUE			What test confirmed diagnosis? _____		
(Informant) <u>D. L. Upchurch</u>			(Signed) <u>Richard B. Bays</u> , M. D.		
(Address) <u>Hillsboro, Texas</u>			<u>Nov 10, 1928</u> (Address) <u>Hillsboro, Texas</u>		
15			*State the disease Causing Death, or in deaths from Violent Causes, state (1) Means and Nature of Injury, and (2) whether Accidental, Suicidal or Homicidal.		
Filed <u>Nov. 20</u> 192 <u>8</u> <u>R. L. Yde</u> Registrar.			19 PLACE OF BURIAL OR REMOVAL		DATE OF BURIAL
			<u>Pluto Cemetery</u>		<u>11/7</u> 192 <u>8</u>
			20 UNDERTAKER		ADDRESS
			<u>Marshall & Marshall</u>		<u>Hillsboro, Texas</u>

FORM 51b

E543994

This is to certify that this is a true and correct reproduction of the original record as recorded in this office. Issued under authority of Section 191.051, Chapter 678, Health & Safety Code, 1989.

ISSUED

AUG 14 1996

Richard B. Bays
RICHARD B. BAYS
STATE REGISTRAR

WARNING: IT IS ILLEGAL TO DUPLICATE THIS COPY.



ANY ALTERATION OR ERASURE VOIDS THIS CERTIFICATE

GERALD BAILEY TYLER

XID-39239

REC'D
22 JUL 1996

Gerald Tyler
407 E. 8th St
FERRIS, TX 75125-2707

7-20-96

Dear Phil,

I received your letter dated July 5, 1996. I am sorry I haven't responded sooner! We finally received a 2-3 in. rain & I'm trying get some hay baled so I can make a second cutting before frost.

COPIED FOR
BIOFILE OF
RICHARD W. IV

I am thoroughly pleased with your success in the trip to Texas. Especially about the Richard Ypschurk grave in the Pluto cemetery. It seems possible that Richard came to Texas with his children. After the Civil War, the southeastern states suffered more so than the southwest, so it is logical that they all left Georgia. I wonder about his wife, Eleanor Beasley Ypschurk, if she came or if she was already deceased before they came to Texas. Do you know if she is buried in Fidelity Co. Ga.?

Phil, I have talked to my mother about the Pluto cemetery. She remembers going to Margaret Ypschurk's funeral as a young girl & she said they had the funeral at the church (or) school house, then they carried her casket across

* COPIED FOR BIOFILE OF MARGARET U XED-2777, DAUGHTER OF
RICHARD U, IV OF RICHARD U, III / CLABURN
U, I LINE

the field + buried her at the Pluto Cemetery.
I keep wondering how the old times had
tombstones, but not the next generation.

If you remember the land was poor + thin.
I feel like they had depleted the land
by the second generation, so that no one
could make a living on the land, so they
moved ~~over~~. The second generation didn't
take care of the cemetery as they had
moved away + the cemetery was abandoned
except for an occasional funeral.

* Margaret Eychard was an old maid +
lived her last days with different relatives.
I'm sure they just buried her + that
was it, no marker, no tombstone. It's
sad but I feel that is what may have
happened. I'm going to send to Austin, TX
to see if there is a death certificate on
Margaret Eychard. If she died after 1920,
there may be one on her.

My mother, also, mentioned about her
mother going to a funeral in Italy, Texas
for an "Uncle Bud" who lived there.
He would have been a brother to Amy Ann.

△ You have a Forty A listed in 1874 (2c).
Could this be the same person?

THIS INFO ←
ALREADY
ON HAND
- RPU

I am enclosing a copy of the Italy Cemetery listing the Upchurch's. Italy is located on 1-35 northeast of Hillsboro, NC. There are other families of Upchurch's there. I am going to keep digging around for more information & will send it to you if I come up with something. Until then keep up the good work.

Yours truly
Gerry Taylor

FROM LTA 20 JUL 1996
 GERALD BAILEY
 TYLER TO RAN

Italy Cemetery
 Italy, Texas [ELLIS CO, TX]
 Copied & Typed by Francis Phillips

DAVIS, Christine	23 Jan. 1904	9 June 1906	Dau. of B. V. & Mary Davis
DAVIS, Infant	7 Nov. 1899	7 Nov. 1899	Child of Mr. & Mrs. B. V. Davis
HOOVER, J. H.	28 May 1874	18 Feb. 1893	
FEW, Sudie		7 May 1899	10 mos. & 15 days, Dau. of J. F. & H. L. Few
TUCKER, Edgar C.	6 Feb. 1891	18 Feb. 1891	
HARRIS, Nat E.	10 Jan. 1894	10 Sep. 1894	Son of D. R. & Mattie Harris
BRILES, Blanch	12 Dec. 1893	4 Sep. 1894	
BRILES, Daniel	15 Dec. 1897	30 Apr. 1900	
BRILES, D.	26 Sep. 1833	17 Mar. 1893	
BRILES, Mrs. N. E.	24 Dec. 1838	21 Apr. 1918	Mother
BRILES, Johnnie Mildred	9 Nov. 1918	3 June 1919	Dau. of D. E. & Mary Briles
BRILES, D. Eli	1874	1940	
BRILES, Mary F.	1885	1976	
UPCHURCH, Sallie A.	10 Nov. 1855	28 Jan. 1903	
WOODRUFF, Mary E.	7 Aug. 1859	16 Nov. 1919	
COFFEE, Clara Inez Upchurch	13 May 1919	31 Aug. 1942	
UPCHURCH, Clarence A.	2 Aug. 1900	4 Mar. 1911	Son of R. L. & C. C. Upchurch
WILLIAMS, J. P.	13 Sep. 1835	20 Apr. 1916	
WILLIAMS, Margery	16 June 1847	20 Aug. 1923	
WEIR, Annie R.	1874	1956	
WEIR, Thomas J.	1868	1935	
WEIR, Maud Eva	19 May 1904	13 June 1906	
UPCHURCH, Mattie E.	18 Aug. 1882	14 May 1900	
UPCHURCH, Josie L.	7 Mar. 1884	3 Dec. 1898	
UPCHURCH, John A.	2 Aug. 1854	24 Aug. 1903	Husband of Carrie D. Upchurch
DILWORTH, Dollie	2 Aug. 1849	29 Oct. 1925	
DILWORTH, M. L.	28 July 1851	28 Oct. 1924	
FARMER, M. C.	31 Jan. 1865	15 Aug. 1941	
FARMER, Elder J. B.	1 Jan. 1848	14 Nov. 1924	

NOTE: This information also sent earlier by Jerry & I in Cemetery File - Meadow - RAN 31 AUG 1996

Italy Cemetery

My first thought in sending these items to you was to see if you might visit with your mother (or anyone else) to see if you might get any more information about any of the entries on our list for the Pluto Cemetery. Any improvement at all would be welcomed - such as what does an initial stand for, who were the parents of any of the individuals, etc. Naturally, I am looking for Upchurch related material but any additions to the list would be in order (including people known to be buried there but not on the list).

After getting this list organized I realized that most of the burials involved people who died before your mother was around. Still, I recall that you said she went to Geneva at Pluto. Maybe she will remember a few details.

Having returned to these lists several times I am now convinced that the R. E. J. Upchurch (1817-1907) on the 1979 list (but not on our 10 APR 1996 list) was none other than Richard Upchurch, IV - your Greatgreatgrandfather. I have spent an hour or so going over my records and

can find no contradictory records. Furthermore, I suspect (just speculation) that the Sarah M. U (1829-1894) is his 2nd wife and that the R. E. U (1854-1897) is a previously unidentified son of Richard U, III. With this in hand the Pluto Cemetery takes on more significance.

I trust all is well with you. Life is very exciting at this end. I have just bought a 278 acre farm (we close 24500) and have hired an operator to help me run it. Now I have to buy a tractor, planter, etc. Also I will sell off 120 acres of the tract in 10 acre tracts to keep my hand in the real estate business. Also we have started getting the brush off of an area to seed to pasture with a view towards getting some cows. We'll see how it works out.

With All Best Wishes!



Sincerely yours
Phil Upchurch

[ROBERT PHILIP UPCHURCH]

GERALD BAILEY TYLER XID-39237

REC'D
6 MAY 1996

Dear Prof,

It was good to hear from you! I'm glad you had a good trip + make it back home O.K.

I don't have any info about Gerald's family member. I'm ordering your copy of the picture I made. I hope you enjoy them.

Disposition of pictures enclosed:

Four pictures + notes in photo, TX cemetery placed in that cemetery file.

Keep in touch,

Gerald B. Tyler

Photo of RPH in RPH Garage

Photo of Edgan Dalton cooking

+ Johnny Bailey placed in

Garage of Edgan Dalton cooking

photo of RPH placed in

his Garage.

Photo of Chingie Robert Abbott placed in her Garage

GERALD B. TYLER
407 E. 8TH ST.
FERRIS, TX. 75125-2782

5-2-96

GERALD BAILEY TYLER

XID-39239

MICHAEL ENTERPRISES
R. P. UPCHURCH
6 EAGLES WAY LANE
LAKE ST. LOUIS, MISSOURI 63367



20 APR 1996

GERALD B. TYLER
407 E. 8th ST.
FERRIS, TX 75125-2707

Dear Cousin Gery,

We returned home on the 17th having spent a most enjoyable two weeks in Texas. I want to thank you for the time you spent with us. It is a great pleasure to meet someone with similar interests. I am especially pleased that the family of Richard U, IV to which you belong has unfolded so nicely in the last several years. It was a treat to see the gravestone of four of his children. I now begin to get a better feel for the family as well as for the nature of the country in which they lived. My job now is to capture the essential features of all of this for the next U B

We had a great day in the Corsicana area. We get quite a few details from the Public Library and also made contact

with an 85 year old cousin and were able to arrange a visit with him.

We visited with roughly 100 people on the trip. Now if I can just follow up. I have made fair progress so far.

I enjoyed meeting your Uncle Johnny and would like to figure out what I have in the way of summaries that you might pass on to him. The "loose milk" story he told was great and I have already told it to several people.

Gene, please drop me a line about any information that you have that is new. I think I have processed everything you have sent. I'll go over your file again when I next hear from you. In the meantime I'll be going over the records and details we collected on the trip to make sure everything gets into Biopiles and onto Master outlines.

We are proceeding to place the UB at 7 TX libraries - Dallas, Ft Worth, Houston, Austin, Corsicana, Texarkana and the Confederate Library.

Thanks again for your interest & help.

☺ sincerely yours
Phil Eshumley

[ROBERT PHILIP UPDEGRAFF]

GERALD BAILEY TYLER

XFN-39239

MICHAEL ENTERPRISES

R. P. UPCHURCH

6 EAGLES WAY LANE

LAKE ST. LOUIS, MISSOURI 63367



20 MAR 1996

GERALD B. TYLER

407 E. 8TH ST

FERRIS, TX 75125-2907

Dear Cousin Gerry,

Thanks for the address for Floyd Bookstuck and Peggy Fox. I have now written to both

Thanks also for your subscription to the UB for 1996 and for the details in your letters of 1, 8 and 14 MAR 96. I have now processed them and all information is included on the master outline or in the various profiles

Provided herewith is a copy of the master outline sheet for Arney Ann H and her children along with continuation Section 118A-D which covers the Margaret Susie Washer Family. We are making great progress in documenting these groups thanks to the input you and others are making.

Would you go over continuation Section 118A-D and make any corrections or additions possible. For each person I need full name (full maiden name for females), dates of birth, marriage and death and place of marriage, birth, death and burial. We

will never have complete information but I keep trying.

Sallaine and I are looking forward to spending Wednesday 10 APR 1956 with you. We will meet, as planned, at 9:00 AM at the library at Hill County Community College in Hillsboro, TX. The only obligation we have that day is to arrive at the hotel in Corsicana by 7:00 PM. We can spend the day in whatever way is mutually agreeable. I am looking forward to meeting you and, hopefully, your two Under. I have invited Ed Gooding to be with us if he is so inclined. I will be with him the previous day.

I misspoke about AGR. I am a member of Alpha Zeta not AGR. My mouth got ahead of my brain in our discussion.

with appreciation for your continued interest

P.S. - Please note enclosed address change sheet.

Phil U



Sincerely yours
Phil Upchurch

{ROBERT PHILIP UPCHURCH}

GERALD BAILEY TYLER

X10-39239

REC'D
4 MAR 1996

GERALD B. TYLER

407 E. 8TH ST

FERRIS, TX 75125

3-1-96

-2707

Dear Mr. Upchurch

I am sending you a hodge podge of stuff I have put together on my Upchurch side of the family. I hope this will help you some. I am most interested in what you have put together about the Upchurch family. Is this in a book or pamphlet form? What is the cost + can I buy a copy?

Back to my folks, first I can't find the negative of John + Amy Ann Nasher, so I made a copy of the picture. If you want a better copy, I will take it to a photo lab + make a better copy. I don't have a date when the picture was made.

- The Widow's Pension has a lot of good reading.

o+d My Grandparents Nolley + Lucie Nasher, I have
D lots of good pictures of them. Lucie had red
D hair + green eyes. I got my red hair from her.
- Marriage + death certificates on them.

o+d Nest is David Lawrence + Elizabeth Upchurch
o+d on their homestead near Texas. Their children

A are in front + one aunt Margaret Upchurch, an old maid,
D + a sister to Amy Ann, I think. The next picture

o+d+o is of David Upchurch's parents J. R. + Mary
- Upchurch.
-
-

Mother + Mill Grace, their oldest children
Peggy + Selma Grace. They are buried in The
Darders Cemetery in Johnson Co, Tx.

Mr. W. D. Ypshuch, taken August 6, 1899 in
Itasca, Tx. a brother to Amy Ann, I think.

Mr. Dallas Ypshuch, taken Sept 10, 1899, in
Itasca. I don't know the kinship on this.

Margaret Ypshuch, an old maid, sister to Amy Ann.
Info on J. A. Nasher + Kenny Nasher. Info on
Jan. + Myrtle Nasher's children.

Ema Nasher married Henry Lewis + they are buried
in Hubbard, Tx.

I don't know anything about the oldest
Nasher son named John. I understand his people
still live in and around the southern part of
Oklahoma.

I appreciate your calling me last week
it was a thrill to hear from you. Please
keep in touch + let me know if I can help
you in any way.

Sincerely,
Arnold Bailey Light
214-842-3333

Δ Paul Lewis 8/17-582-3649 - SON OF UNA LEWIS

□ JOHN WASHOR JAN. 15, 1822
- MARRIED? NOV. 22, 1903
□ AMY ANN UPCHURCH JAN. 8, 1847
- JAN. 17, 1925
Buried @ Files Valley

Δ JOHNNY WASHOR Buried @
□ MARRIED EFFIE? Achille, OKLA

□ HENRIETTA GARDNER July 19, 1873
□ MARRIED GEORGE GARDNER JAN. 15, 1899
- Buried @ Files Valley

□ ELIZABETH J UPCHURCH 1877-1959
□ MARRIED D.L. UPCHURCH
- Buried @ Hillsboro

Δ MARTHA A INCE JAN 16 1879
□ MARRIED WILL INCE Feb 20 1977
- Buried @ Darden

□ MARGARET S. BAILEY 9-2-1881
- MARRIED 5-14-1973
□ W. BAILEY
- Buried @ Itasca

□ UNA Lewis 9-10-1884
- MARRIED 6-27-1969
□ HENRY Lewis
- Buried @ Hubbard

□ J. A. (JIM) WASHOR 9-19-1887
□ MARRIED MYRTLE BIGGS 4-19-1978
- Buried @ Lubbock

Δ KINNON WASHOR Never MARRIED
- 2-24-1891
Buried @ Lubbock 9-23-1976

Methodist Hospital

Certificate of Birth

This Certifies that Gerald Bailey Tyler
was born to Roland and Vivian Tyler
in this Hospital at 1:05 A.M. Thursday
the twenty-eighth day of September A. D. 1947

In Witness Whereof the said Hospital has
caused this Certificate to be signed by its duly authorized
officer and its Official Seal to be hereunto affixed.

Everett Fielder

Hospital Administrator

S. W. Cooks

Attending Physician

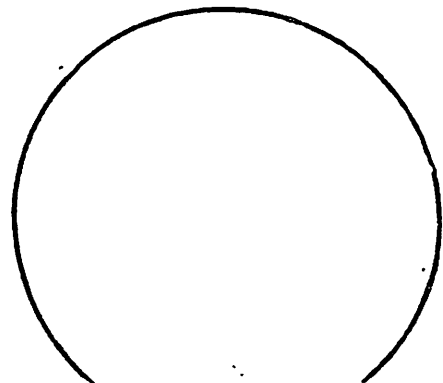

Δ
- Bern
-
C
James Calvin Washer
Dec 8, 1910
March 27, 1957

Δ'
- Barn
-
Texas Bud Washer
Aug 30, 1916
May 21, 1993

Δ
- Barn
John Willard Washer
Aug 15, 1921

Δ
- Barn
Mary Louise Washer
May 24, 1923

Δ
- Barn
-
James Allen Washer
Sept 19, 1887
April 19, 1978

Δ
-
Myrtle Eveline Biggs - married name Boyd.
Dec 23, 1898
↳ [vs 13 - RPA]

C

copy placed in each profile

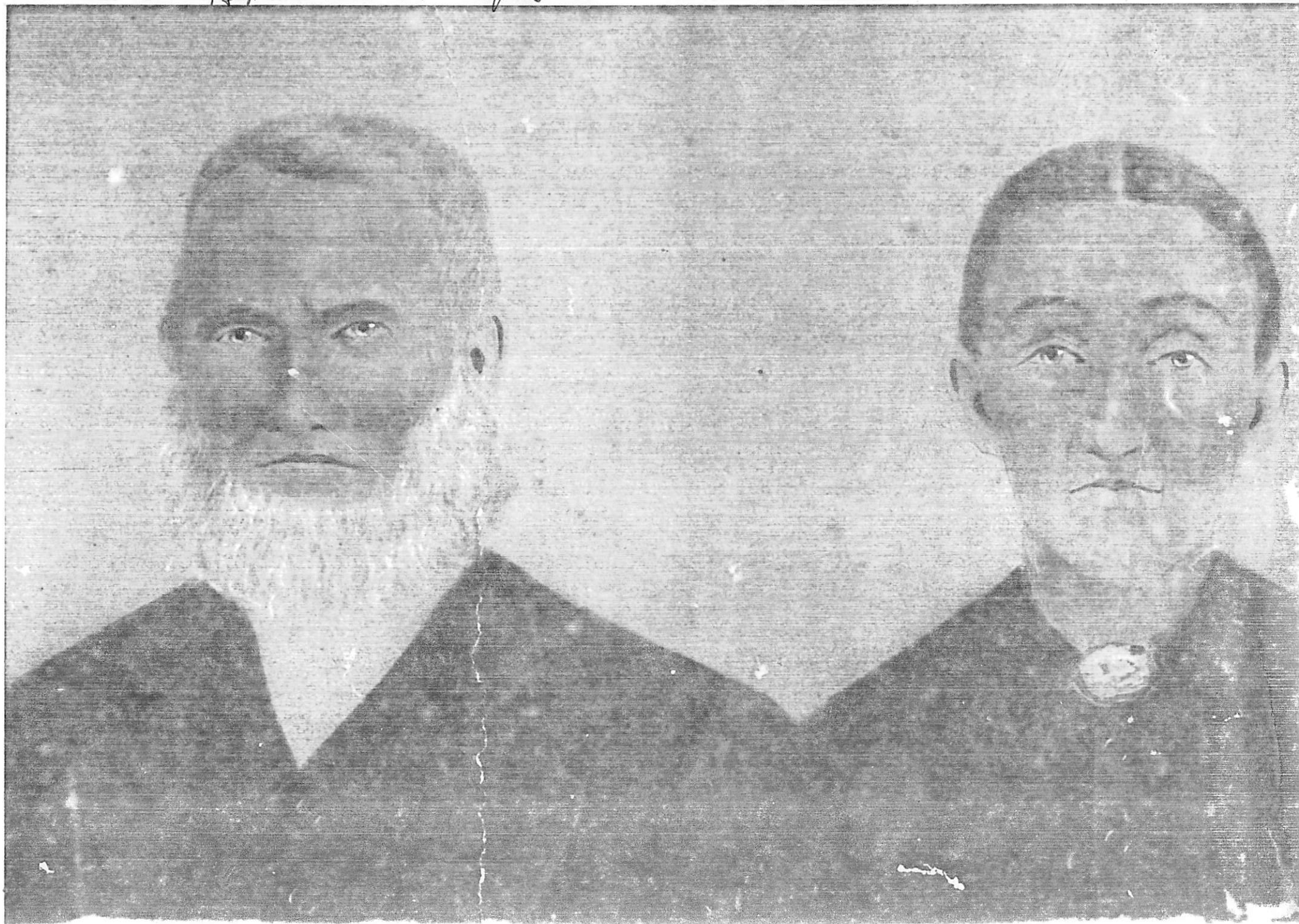

JOHN WASHER

AMY ANN UPCHURCH WASHER

DISPOSITION OF ATTACHMENTS

- 1) Photo of John Washer & wife Amey Ann U - copy put in each Biopile.
- 2) Obit of John Washer placed in his Biopile
- 3) Photo of "Kenney Washer" [Kenyon Brannen Washer] placed in his Biopile
- 4) Photo of Dallas U [George Miffel Dallas U] placed in his Biopile.
- 5) Photo of W. R. U [William Robert U - son of William Henry U, E] placed in his Biopile.
- 6) Photo of gravestone of John Washer & Amy Ann U discarded [previously received & processed]
- 7) Marriage license for John Washer & Mary J. Maulden placed in their Biopiles
- 8) John Washer was bondsman for mg of William C. Washer to Martha J. Templeton - copy placed in each Biopile.
- 9) Photos of J. R. U [James R. U] and wife Mary U (nee Mary Hamby) placed in their Biopiles
- 10) Article on 70th wedding Anniversary of Wolsey Philip Bailey & Margaret Susie Washer placed in their Biopiles
- 11) Marriage papers of couple in 10 placed in her Biopile.
- 12) Death certificates for Wolsey Philip Bailey & Margaret Susie Washer placed in their respective Biopiles
- 13) Photo of gravestone of Henna U with her parents set in background placed in all 3 Biopiles + in her own file
- 14) List of children of Amey Ann U placed in her Biopile
- 15) Death certificate of Melbyson K. Washer placed in his Biopile

- 16) Photo of Martha A. Washer & her & their land children + their gravestone photo filed with Martha & her
- 17) Death Certificate for James Allen Washer placed in his profile
- 18) marriage license for James Allen Washer and Mrs Myrtle Boyd placed in his profile
- 19) Obit of James Allen Washer placed in his profile
- 20) marriage paper for Roland Tyler & Verman Bailey placed in her profile
- 21) ~~photo~~ photo of gravestone of Elizabeth Jane Washer & David Lawrence & placed in both profiles
- 22) Photo of David Robert Lawrence & family
= Photo File: 96-2
- 23) Obit of Amey Ann & placed in her profile
- 24) Two pages of records for Itasca, Will Co, TX cem placed in cemetery file

GERALD BAILEY TYLER

XFD-39239

MICHAEL ENTERPRISES
P. O. BOX 387
Wentzville, MO 63385



GERALD B. TYLER
407 E 8th STREET
FERRIS, TX 75125-270707

1 MAR 1996

Dear Cousin Gerald,

I was delighted to have your letter of 22 FEB 1996 and to talk to you by phone on 28 FEB 1996. It seems that we have a great deal of interest in common. I hope we can exchange several letters and work together to improve the documentation on your Upchurch line.

Enclosed herewith is a copy of my Master Outline for Richard U, IV, his children and Grandchildren. We have made fantastic progress on that group in the last several years but as is usually the case still have much to do. I will appreciate any corrections or additions you have for that outline. Enclosed is a list of questions. I would appreciate any answers you have or can get. Perhaps you already have some organized material and could send me a copy.

Details on the Upchurch Bulletin. We have now collected and published on 39000 members of the family. We would love to have you as a subscriber but we can work together whether you subscribe or not.

Enclosed is a copy of our "Freedom" document which will tell you a few things about my immediate family.

Thanks for the death certificate for Arney Ann U and for the photos of the grave markers for Arney and her husband. Re the death certificate I am assuming that the J. C. U was her brother John C. U. The birth date for Arney is shown as 18 JAN 1842. Your letter shows 8 JAN 1847. Any comments? The birthplace is hard to read but my guess it is M^cDONOUGH which is the County Seat of Henry Co, GA, what do you think?

Over time I am sure we can compile a lot of notes. I am happy to share what I have. I'll send you details on our 4-17 APR 96 Exp to TX soon. Hope to meet you.

With All Best Wishes

☺ sincerely yours
Phil Upchurch

[ROBERT PHILIP UPCHURCH]

MISSING DETAILS ON THE FAMILY
OF AMEY ANN (UPCHURCH) WASKER

1 MAR 1996

- 1) For Amey Ann U
 - a) where was she born?
 - b) where did she die?
 - c) Did she marry first time?
 - d) For John Wasker
 - i) what was his full name?
 - ii) where was he born?
 - iii) where did he die?
 - e) Did she have children other than the five listed? (Assuming James WALKER and Jim WASKER are the same person) If so, details
- 2) For Jim Wasker
 - a) was his full name James Allen Wasker?
 - b) when and where was he born?
 - c) when and where did he die and where buried?
 - d) Did he marry / have children? If so, details?
- 3) For Elizabeth Jane Wasker
 - a) where was she born?
 - b) Did she have just nine children?
 - c) For David Robert Lawrence U
 - i) where in AL was he born?
 - ii) Did he die 6 APR 1947 or 4 APR 1947?
- 4) For Margaret Susie Wasker
 - a) when and where died and where buried?
 - b) when and where married?
 - c) Need details on her descendants.
 - d) For WOLSEY BAILEY
 - i) what is his full name?
 - ii) when and where born?
 - iii) when and where died and where buried?

5) For Matthea washer

- a) what was her maiden name?
- b) when and where born?
- c) when and where died and where buried?
- d) when and where married?
- e) Full name of her husband - when and where was he born, when and where died and where buried?
- f) Did she have children? If so, details?

6) For Kenyon washer

- a) what was his full name?
- b) when and where born?
- c) when and where died?
- d) where buried?

GERALD BAILEY TYLER

XID-39239

GERALD B. TYLER
407 E. 8TH. ST.

FERRIS, TX. 75145-270707

Copied this page for profiles of
John Washer and Army Ann U

REC'D Richard U, III / Calumet
SC - Richard U, IV Fine
26 FEB 1996 2-22-96

Dear Mr. Upchurch;

I was referred to you by Mr. M. J. Upchurch
of Mc Donough, Ga. I am seeking information
about my Great-Grandmother, Army Ann Upchurch
Washer. She was born in Jan 8, 1846 + died Jan 17, 1925

She married John Washer of Lawrence Co. Alabama

4-15-1868. I have no record of their marriage

license. I have a copy of Civil War Widow's

pension + she states she married in Lawrence Co. Ala.

Her parents were Richard Upchurch + Ellen

Beasley. They married in Perry Co. Ga. 8-9-1838.

Army Ann + John Washer moved to Douglas,

Ill. soon after they married. My Grandmother

Margaret Lusk Washer Bailey was born in Douglas,

Ill. 9-2-1881. They moved to Hill Co., Texas

in 1882-1883. They were tenant farmers + moved

frequently. John Washer fought in the Civil War

19th Ala. Infantry. He was attached to the Army

of Northern Virginia + fought at every major battle

including Gettysburg.

Army Ann + John Washer are buried in

Piles Valley Cemetery which is located near Itasca,

Texas in Hill Co. I would appreciate any info

you might have pertaining to this line of the

Upchurch family.

Sincerely, Gerald Bailey Tyler
214-842-3333

(OVER)

I am enclosing a copy of these gene markers +
Army Ann Parker's death certificate. You may
keep these if you like.

Items placed in profiles of John Walter
and Army Ann U.

copy of death certificate made for profiles of
Army Ann U, Richard U, IV, John C. U
↓ ↓ ↓
DNA FKT SON

Ellis County, Texas Marriage Records

Vol. F thru Vol. J

January, 1887 thru May 1900

by Ellis County Genealogical Society

					PAGE
<u>ECGS</u> Pg 97	△	<u>VOL. H;</u> Dec, 1893 - JAN, 1896 WILSFORD, D. R.	to	△ UPCHURCH, Emma	Jun. 12, 1895 402
Pg 120	□	<u>VOL. I;</u> JAN 1896 - DEC, 1897 UPCHURCH, J. B.	to	□ CLEMENTS, JOSIE	SEPT 27, 1896 160
Pg. 155	△	<u>VOL J;</u> DEC. 1897 - MAY 1900 HEARN, NORMAN E	to	△ UPCHURCH, AMANDA C.	SEPT 18, 1898 173
Pg 169	□	UPCHURCH, DAVE	to	□ WASHER, LIZZIE	JULY 30, 1899 411

This records were copied
from The Ellis County Clerks
records. Wasahatchi Tx.

↑ Court House Record Book

GERALD GATLEY TYLER

XID-39239

RDU
Question - re JTA 1 MAR 1996 to RPM

John Wacker (hus of Amy Ann W) was bondsman
for 27 OCT 1855 and in Lawrence Co, AL of William
C. Wacker to Martha J. Templeton. What is
the relationship of ~~the~~ William C. Wacker to
John Wacker?

Is it Phillip Wolsie Bailey or vice versa
↳ 14212 ↳ 10212?

Need better copy of plot of Amy Ann W

GERALD BAILEY TYLER

XFD-39239

REC'D
18 MAR 1996

3-14-96

Dear Phil,

Thanks so much for the newsletter + the call. I am enclosing a blank form, if you wish to use it, from the Confederate Research Center. I am also enclosing a blank form from the SCV, it has some addresses in the back you may use.

Below is the Research Center address and also Peggy Fox's address + phone no:

THE CONFEDERATE RESEARCH CENTER
P O BOX 619
HILLS BORO, TX. 76645
PH. 817-582-2555

PEGGY FOX, ASSISTANT DIRECTOR
1028 E. FRANKLIN
HILLS BORO, TX. 76645
PH. 817-582-8127

See you soon,

Gerald B. Tyler

GERALD BAILEY TYLER

REC'D-39239

REC'D
25 MAR 1996

3-22-96

Dear Phil,

I'm sending you a few things: An AGR decal for your vehicle, some enlargements of Hill, Ellis, Johnson + Navarro Counties, and the phone no. for Corsicana Public Library 903-654-4810 + a geologist name + number go Ann Lummox 903-451-3551.

See you soon

Gerald B. Tyler

GERALD B. TYLER

407 E. 8TH. ST.

FERRIS, TX. 75145-870707

Hill

LOCATION: Central (I-16).

HISTORY: Created from Navarro County, organized, 1853; named for G. W. Hill, Republic of Texas official.

Cong. Dist.	6	U.S. Jud. Dist. . .	W-Wa.
St. Sen. Dist.	22	Ct. Civil Appeals . . .	10
St. Rep. Dist.	34	Admin. Jud. Dist. . . .	3
St. Dist. Cts.	66		

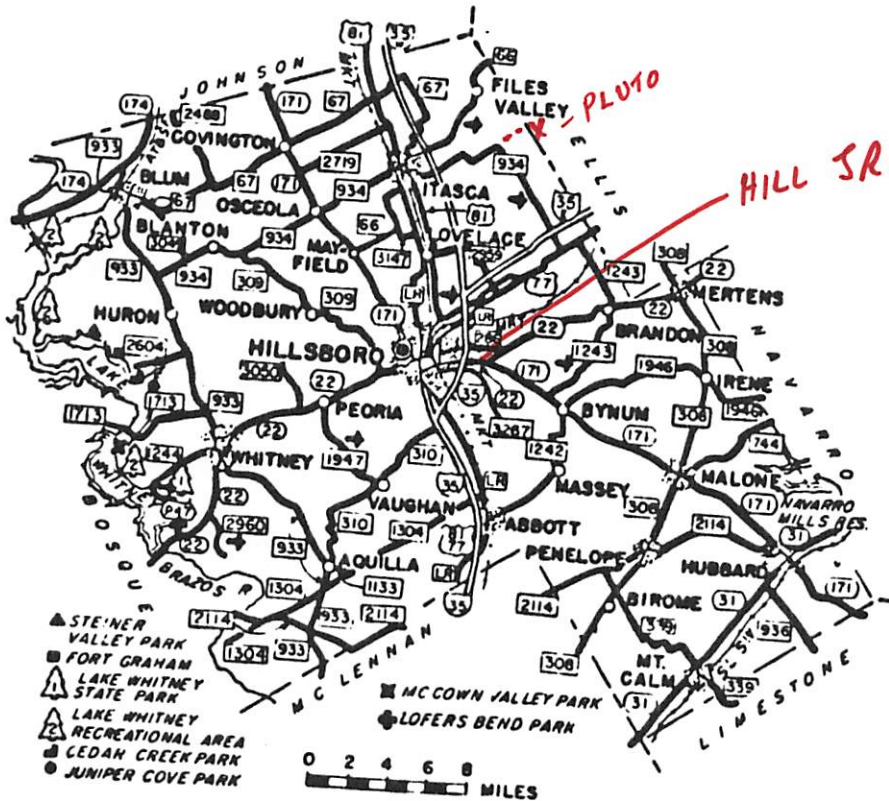

PHYSICAL FEATURES: Level to rolling; Blackland soils, some sandy loams; drains to Brazos; Lake Whitney, Navarro Mills Reservoir.

RECREATION: Lake Whitney, Navarro Mills Reservoir activities; Hill Junior College; Confederate Museum, motorcycle track, varied activities.

MINERALS: Lime, stone.

Area (sq. mi.)	1,010	Auto Reg.	11,355
1975 Pop. est.	22,838	Voters Reg.	12,248
Altitude (ft.)	400-900	U.S. Expen.	\$26,692,000
Ann. rainfall (in.) . .	34.47	Income	\$96,307,000
Jan. temp. min.	36	No. employed	3,779
July temp. max.	96	Wages paid	\$24,716,388
Growing season (da.)	247	Tax value	\$56,930,141

AGRICULTURE: \$37 million average annual income from diversified livestock, poultry and crop production; beef, dairy cattle, hogs, sheep, large turkey production; crops include cotton, grains, peanuts, hay.

BUSINESS: Agribusinesses, varied manufacturing, tourism.

HILLSBORO (6,996) county seat; gins, oil mill, grain processors; plants make apparel, pipe, tubing, fertilizers, mobile homes; Hill Junior College.

Whitney (1,757) is tourist center; varied manufacturing; hospital, nursing homes. Other towns include **Hubbard** (1,709), **Itasca** (1,438).

Hill

LOCATION: Central (I-16).

HISTORY: Created from Navarro County, organized, 1853; named for G. W. Hill, Republic of Texas official.

Cong. Dist. 6	U.S. Jud. Dist. W-Wa.
St. Sen. Dist. 22	Ct. Civil Appeals 10
St. Rep. Dist. 34	Admin. Jud. Dist. 3
St. Dist. Cts. 66	

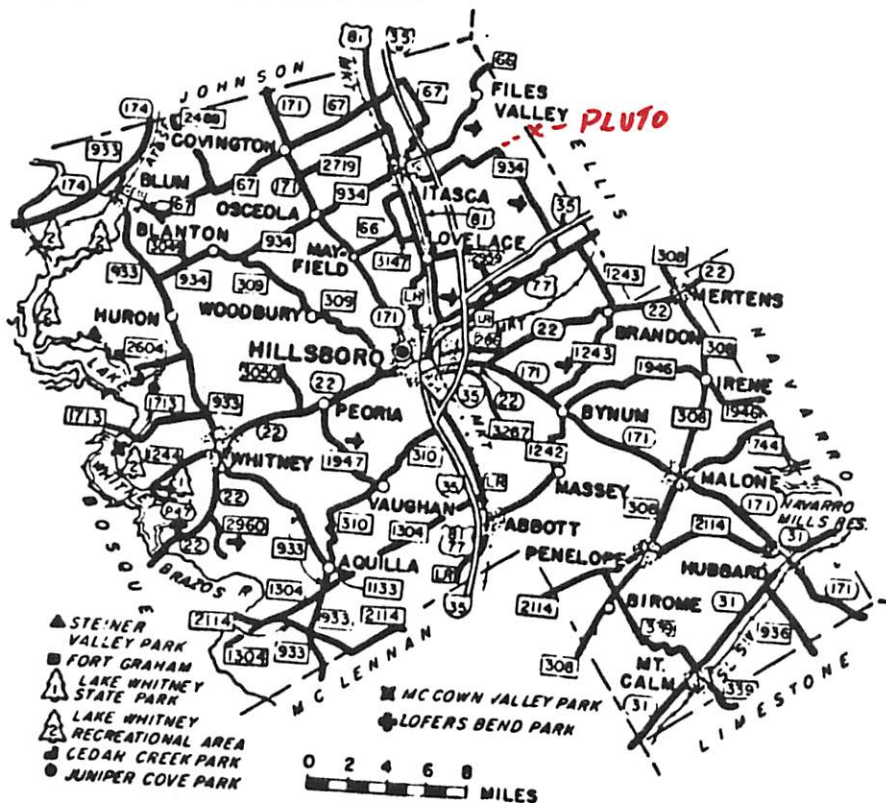

PHYSICAL FEATURES: Level to rolling; Blackland soils, some sandy loams; drains to Brazos; Lake Whitney, Navarro Mills Reservoir.

RECREATION: Lake Whitney, Navarro Mills Reservoir activities; Hill Junior College; Confederate Museum, motorcycle track, varied activities.

MINERALS: Lime, stone.

Area (sq. mi.) 1,010	Auto Reg. 11,355
1975 Pop. est. 22,838	Voters Reg. 12,248
Altitude (ft.) 400-900	U.S. Expen. . . \$26,692,000
Ann. rainfall (in.) . . . 34.47	Income \$96,307,000
Jan. temp. min. 36	No. employed 3,779
July temp. max. 96	Wages paid . . \$24,716,388
Growing season (da.) 247	Tax value \$56,930,141

AGRICULTURE: \$37 million average annual income from diversified livestock, poultry and crop production; beef, dairy cattle, hogs, sheep, large turkey production; crops include cotton, grains, peanuts, hay.

BUSINESS: Agribusinesses, varied manufacturing, tourism.

HILLSBORO (6,996) county seat; gins, oil mill, grain processors; plants make apparel, pipe, tubing, fertilizers, mobile homes; Hill Junior College.

Whitney (1,757) is tourist center; varied manufacturing; hospital, nursing homes. Other towns include **Hubbard** (1,709), **Itasca** (1,438).

Ellis

LOCATION: Central (1-17).
HISTORY: Created 1849, organized 1850, from Navarro County. Named for Richard Ellis, president of Convention of 1836.

6 U.S. Jud. Dist. N-Dallas
 9 St. Sen. Dist.
 27 St. Rep. Dist.
 40 St. Dist. Cts.
PHYSICAL FEATURES: Rich Blackland soils; level to rolling; Chambers Creek, Trinity River.
RECREATION: National polka festival at Ennis; Gingerbread Trail and homes tour at Waxahachie; cabrito cookoff; Bluebonnet Trails; hunting.

MINERALS: \$51 million annual production of cement, stone, clay, oil, gas.
 Area (sq. mi.) 940
 1975 Pop. est. 51,872
 Altitude (ft.) 300-700
 Ann. rainfall (in.) 35.95
 Jan. temp. min. 35
 July temp. max. 96
 Growing season (da.) 246

Auto Reg. 25,123
 Voters Reg. 26,017
 U.S. Expen. \$47,631,000
 Income \$250,184,000
 No. employed 11,394
 Wages paid \$90,354,444
 Tax value \$91,674,542

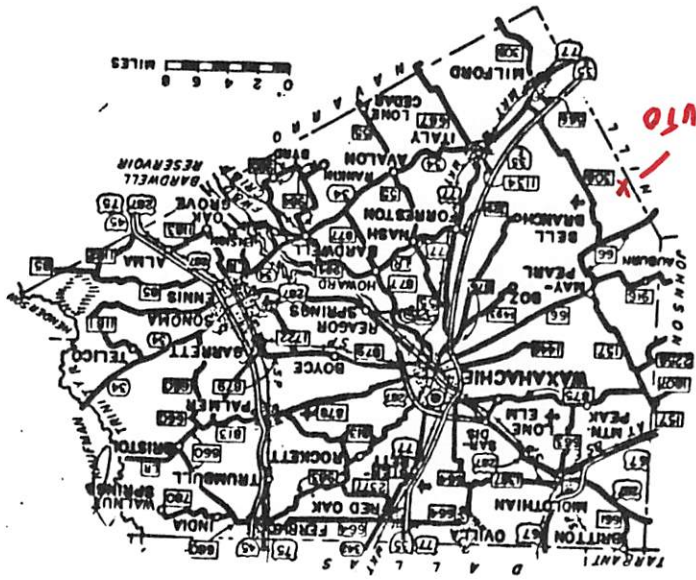

AGRICULTURE: \$30 million average annual income, 60% from crops, including cotton, sorghums, other grains, pecans, cattle, horses, hogs, some sheep, poultry; honey production.
BUSINESS: Varied manufacturing, agribusinesses; many employed in Dallas (see metro page.)
WAXAHACHIE (13,785) county seat; varied manufacturing includes furniture, oilfield equipment, apparel, commercial refrigeration, cottonseed products, millwork, fiberglass insulation, glass containers, monuments, business stationery, concrete; other products; Southwestern Assemblies of God College; hospital, nursing homes.
Ennis (11,855) agribusinesses; plants produce business forms, apparel, roofing, other items; hospital, nursing home.
Madethian (3,334), cement plants, clothing, other factories.
Ferris (2,095, part in Dallas), large brick plant; other industries. Other towns include Italy (1,220), Palmer (877), Red Oak (858).

Navarro

LOCATION: North central (1-17).

HISTORY: Created from Robertson County, organized in 1846; named for Republic of Texas leader, Jose Antonio Navarro.

Cong. Dist. 6	U.S. Jud. Dist. . . . N-DI.
St. Sen. Dist. 9	Ct. Civil Appeals 10
St. Rep. Dist. 27	Admin. Jud. Dist. 3
St. Dist. Cts. 13	

PHYSICAL FEATURES: Level Blackland, some rolling; Chambers, Richland Creeks, Trinity River; Navarro Mills Lake.

RECREATION: Navarro Mills Lake activities; Pioneer Village; historic sites, homes.

MINERALS: Longest continuous Texas oil flow; approximately 200 million bbls. since 1895; \$16 million average annual production of oil, gas, clays, stone.

Area (sq. mi.) 1,070	Auto Reg. 16,423
1975 Pop. est. . . . 32,054	Voters Reg. 17,116
Altitude (ft.) 270-600	U.S. Expen. . . \$40,404,000
Ann. rainfall (in.) . . 37.74	Income \$141,010,000
Jan. temp. min. 36	No. employed 7,545
July temp. max. 96	Wages paid . . \$58,805,344
Growing season (da.) 259	Tax value . . . \$74,000,329

AGRICULTURE: \$30 million average yearly income, 2/3 from beef, dairy cattle, hogs; crops include cotton, sorghums, wheat, hay.

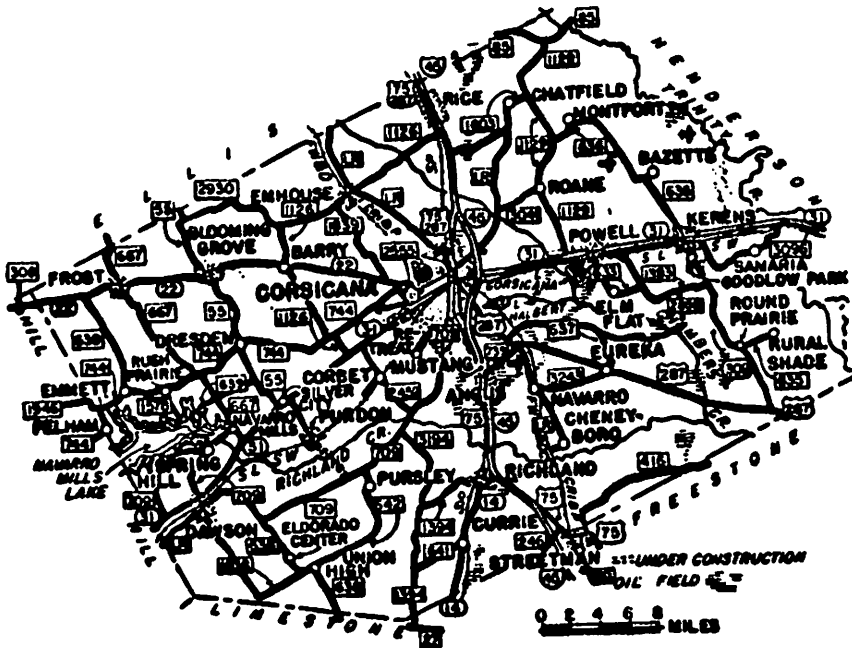

BUSINESS: Diversified manufacturing, agribusinesses, oil field operations.

CORSICANA (19,905) county seat; large bakery; plants make hats, clothing, bottles, oil field specialties, chemicals, plastic pipe, architectural metal products, other products; Navarro College; hospital.

Kerens (1,405) has fertilizer and petrochemical complex, other manufacturing; nursing home.

Other towns include **Blooming Grove** (797), **Dawson** (792), **Frost** (616).

Johnson

LOCATION: North (1-16).

HISTORY: Named for Col. M. T. Johnson of Mexican War, Confederacy; created, organized, 1854, out of Ellis, Hill, Navarro Counties.

Cong. Dist. 6 U.S. Jud. Dist. . . . N-DI.
 St. Sen. Dist. 22 Ct. Civil Appeals 10
 St. Rep. Dist. 33 Admin. Jud. Dist. 3
 St. Dist. Cts. 18

PHYSICAL FEATURES: Hilly, rolling, many soil types; Brazos, Trinity Rivers; Lake Pat Cleburne.

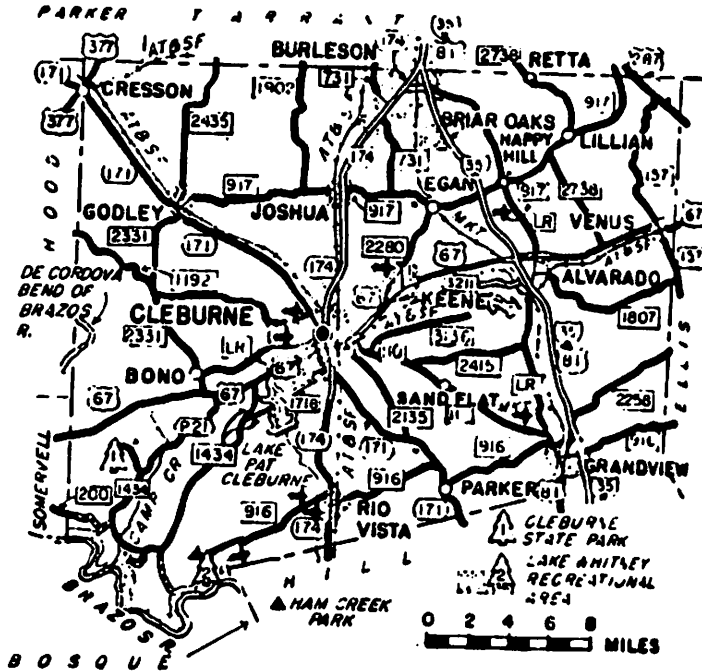

RECREATION: Excellent bird, deer hunting; water activities on Lake Pat Cleburne, Lake Whitney and at Cleburne State Park; museum.

MINERALS: \$5 million average annual income from lime, stone, sand, gravel.

Area (sq. mi.) 740	Auto Reg. 27,951
1975 Pop. est. 55,564	Voters Reg. 24,979
Altitude (ft.) 600-1,000	U.S. Expen. . . \$42,907,000
Ann. rainfall (in.) 33.04	Income \$313,742,000
Jan. temp. min. 35	No. employed 8,741
July temp. max. 96	Wages paid . . \$65,472,928
Growing season (da.) 233	Tax value . . . \$99,869,249

AGRICULTURE: A leading dairy county; 80% of \$22 million annual income from livestock; crops include sorghums, cotton, peanuts; oats, wheat, hay, fruits, vegetables.

BUSINESS: Agribusinesses; manufacturing; distribution; lake activities; employment in Fort Worth and other parts of its metro area (see metro page).

CLEBURNE (16,068) county seat; diversified light industries; rail shipping terminal; agribusinesses; hospital.

Burleson (10,480, part Tarrant), plants make feed mixers, mobile homes, other products. Other towns include **Alvarado** (2,466), **Keene** (2,774), **Mansfield** (4,875 part Tarrant), **Joshua** (1,385), **Godley** (601), **Grandview** (967), **Rio Vista** (443) and **Venus** (462).

Johnson

LOCATION: North (I-16).
HISTORY: Named for Col. M. T. Johnson of Mexican War, Confederacy; created, organized, 1854, out of Ellis, Hill, Navarro Counties.
 Cong. Dist. 6 U.S. Jud. Dist. N-Dl.
 St. Sen. Dist. 22 Ct. Civil Appeals 10
 St. Rep. Dist. 33 Admin. Jud. Dist. 3
 St. Dist. Cts. 18
PHYSICAL FEATURES: Hilly, rolling, many soil types; Brazos, Trinity Rivers; Lake Pat Cleburne.

Johnson

LOCATION: North (I-16).
HISTORY: Named for Col. M. T. Johnson of Mexican War, Confederacy; created, organized, 1854, out of Ellis, Hill, Navarro Counties.
 Cong. Dist. 6 U.S. Jud. Dist. N-Dl.
 St. Sen. Dist. 22 Ct. Civil Appeals 10
 St. Rep. Dist. 33 Admin. Jud. Dist. 3
 St. Dist. Cts. 18
PHYSICAL FEATURES: Hilly, rolling, many soil types; Brazos, Trinity Rivers; Lake Pat Cleburne.

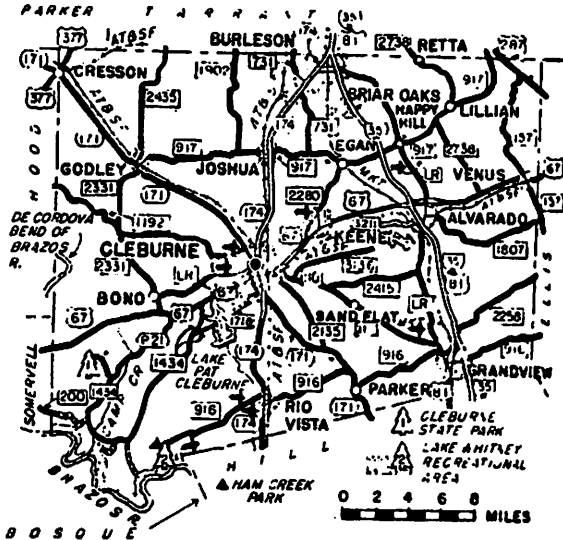
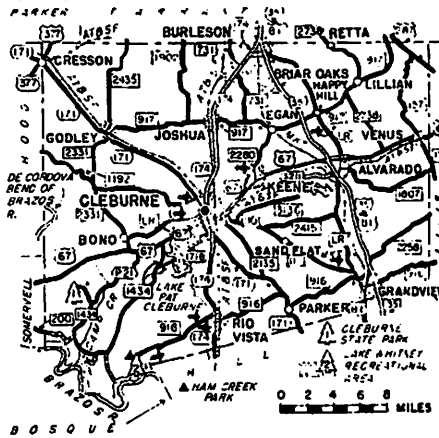

RECREATION: Excellent bird, deer hunting; water activities on Lake Pat Cleburne, Lake Whitney and at Cleburne State Park; museum.

MINERALS: \$5 million average annual income from lime, stone, sand, gravel.

Area (sq. mi.)	740	Auto Reg.	27,951
1975 Pop. est.	55,564	Voters Reg.	24,979
Altitude (ft.)	600-1,000	U.S. Expen.	\$42,907,000
Ann. rainfall (in.)	33.04	Income	\$313,742,000
Jan. temp. min.	35	No. employed	8,741
July temp. max.	96	Wages paid	\$65,472,928
Growing season (da.)	233	Tax value	\$99,869,249

AGRICULTURE: A leading dairy county; 80% of \$22 million annual income from livestock; crops include sorghums, cotton, peanuts; oats, wheat, hay, fruits, vegetables.

BUSINESS: Agribusinesses; manufacturing; distribution; lake activities; employment in Fort Worth and other parts of its metro area (see metro page).

CLEBURNE (16,068) county seat; diversified light industries; rail shipping terminal; agribusinesses; hospital.

Burleson (10,480, part Tarrant), plants make feed mixers, mobile homes, other products. Other towns include Alvarado (2,466), Keene (2,774), Mansfield (4,875 part Tarrant), Joshua (1,385), Godley (601), Grandview (967), Rio Vista (443) and Venus (462).

RECREATION: Excellent bird, deer hunting; water activities on Lake Pat Cleburne, Lake Whitney and at Cleburne State Park; museum.

MINERALS: \$5 million average annual income from lime, stone, sand, gravel.

Area (sq. mi.)	740	Auto Reg.	27,951
1975 Pop. est.	55,564	Voters Reg.	24,979
Altitude (ft.)	600-1,000	U.S. Expen.	\$42,907,000
Ann. rainfall (in.)	33.04	Income	\$313,742,000
Jan. temp. min.	35	No. employed	8,741
July temp. max.	96	Wages paid	\$65,472,928
Growing season (da.)	233	Tax value	\$99,869,249

AGRICULTURE: A leading dairy county; 80% of \$22 million annual income from livestock; crops include sorghums, cotton, peanuts; oats, wheat, hay, fruits, vegetables.

BUSINESS: Agribusinesses; manufacturing; distribution; lake activities; employment in Fort Worth and other parts of its metro area (see metro page).

CLEBURNE (16,068) county seat; diversified light industries; rail shipping terminal; agribusinesses; hospital.

Burleson (10,480, part Tarrant), plants make feed mixers, mobile homes, other products. Other towns include Alvarado (2,466), Keene (2,774), Mansfield (4,875 part Tarrant), Joshua (1,385), Godley (601), Grandview (967), Rio Vista (443) and Venus (462).

Hill

LOCATION: Central (136).

HISTORY: Created from Navarro County, organized, 1853; named for G. W. Hill, Republic of Texas official.

Cong. Dist. 6
St. Sen. Dist. 22
St. Rep. Dist. 34
St. Dist. Cts. 66

U.S. Jud. Dist. W-Wa.
Ct. Civil Appeals 10
Admin. Jud. Dist. 3

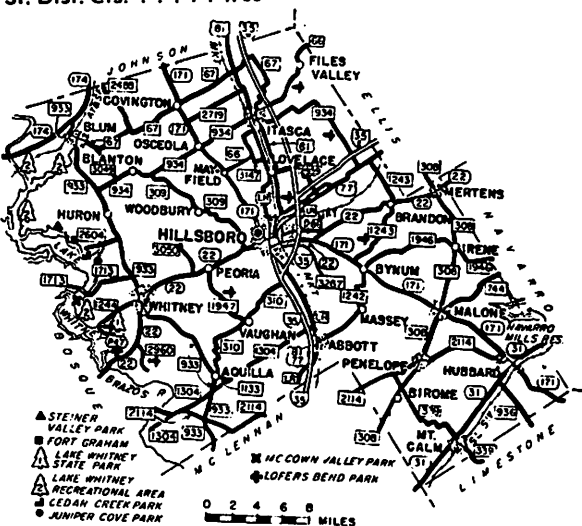

PHYSICAL FEATURES: Level to rolling; Blackland soils, some sandy loams; drains to Brazos; Lake Whitney, Navarro Mills Reservoir.

RECREATION: Lake Whitney, Navarro Mills Reservoir activities; Hill Junior College; Confederate Museum, motorcycle track, varied activities.

MINERALS: Lime, stone.

Area (sq. mi.) 1,010
1975 Pop. est. . . . 22,838
Altitude (ft.) 400-900
Ann. rainfall (in.) . . 34.47
Jan. temp. min. 36
July temp. max. 96
Growing season (da.) 247

Auto Reg. 11,355
Voters Reg. 12,248
U.S. Expen. . . \$26,692,000
Income \$96,307,000
No. employed 3,779
Wages paid . . \$24,716,388
Tax value . . . \$56,930,141

AGRICULTURE: \$37 million average annual income from diversified livestock, poultry and crop production; beef, dairy cattle, hogs, sheep, large turkey production; crops include cotton, grains, peanuts, hay.

BUSINESS: Agribusinesses, varied manufacturing, tourism.

HILLSBORO (6,996) county seat; gins, oil mill, grain processors; plants make apparel, pipe, tubing, fertilizers, mobile homes; Hill Junior College.

Whitney (1,757) is tourist center; varied manufacturing; hospital, nursing homes. Other towns include **Hubbard** (1,709), **Itasca** (1,438).

Hill

LOCATION: Central (1-16).

HISTORY: Created from Navarro County, organized, 1853; named for G. W. Hill, Republic of Texas official.

Cong. Dist. 6
 St. Sen. Dist. 22
 St. Rep. Dist. 34
 St. Dist. Cts. 66

U.S. Jud. Dist. W-Wa.
 Ct. Civil Appeals 10
 Admin. Jud. Dist. 3

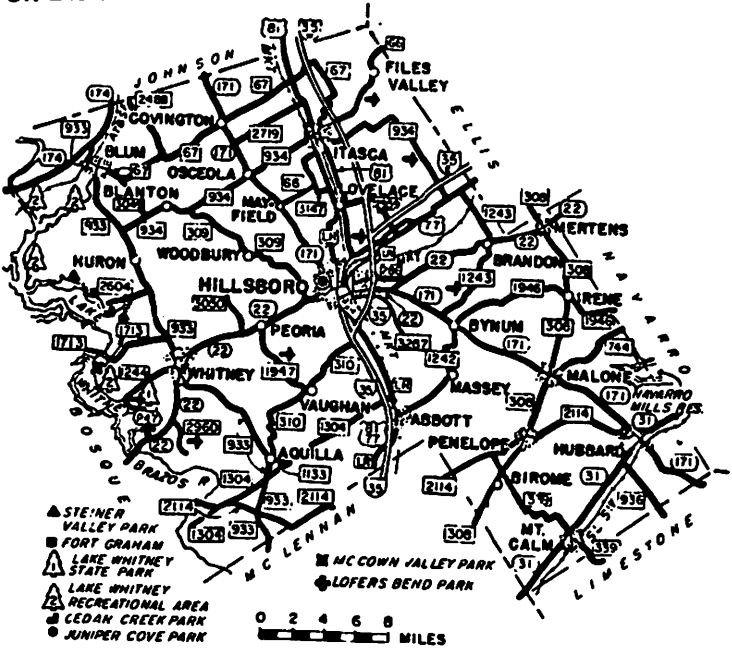

PHYSICAL FEATURES: Level to rolling; Blackland soils, some sandy loams; drains to Brazos; Lake Whitney, Navarro Mills Reservoir.

RECREATION: Lake Whitney, Navarro Mills Reservoir activities; Hill Junior College; Confederate Museum, motorcycle track, varied activities.

MINERALS: Lime, stone.

Area (sq. mi.) 1,010
 1975 Pop. est. . . . 22,838
 Altitude (ft.) 400-900
 Ann. rainfall (in.) . . 34.47
 Jan. temp. min. 36
 July temp. max. 96
 Growing season (da.) 247

Auto Reg. 11,355
 Voters Reg. 12,248
 U.S. Expen. . . \$26,692,000
 Income \$96,307,000
 No. employed 3,779
 Wages paid . . \$24,716,388
 Tax value . . . \$56,930,141

AGRICULTURE: \$37 million average annual income from diversified livestock, poultry and crop production; beef, dairy cattle, hogs, sheep, large turkey production; crops include cotton, grains, peanuts, hay.

BUSINESS: Agribusinesses, varied manufacturing, tourism.

HILLSBORO (6,996) county seat; gins, oil mill, grain processors; plants make apparel, pipe, tubing, fertilizers, mobile homes; Hill Junior College.

Whitney (1,757) is tourist center; varied manufacturing; hospital, nursing homes. Other towns include Hubbard (1,709), Itasca (1,438).

Hill

LOCATION: Central (1-16).

HISTORY: Created from Navarro County, organized, 1853; named for G. W. Hill, Republic of Texas official.

Cong. Dist. 6
 St. Sen. Dist. 22
 St. Rep. Dist. 34
 St. Dist. Cts. 66

U.S. Jud. Dist. . . W-Wa
 Ct. Civil Appeals . . . 10
 Admin. Jud. Dist.

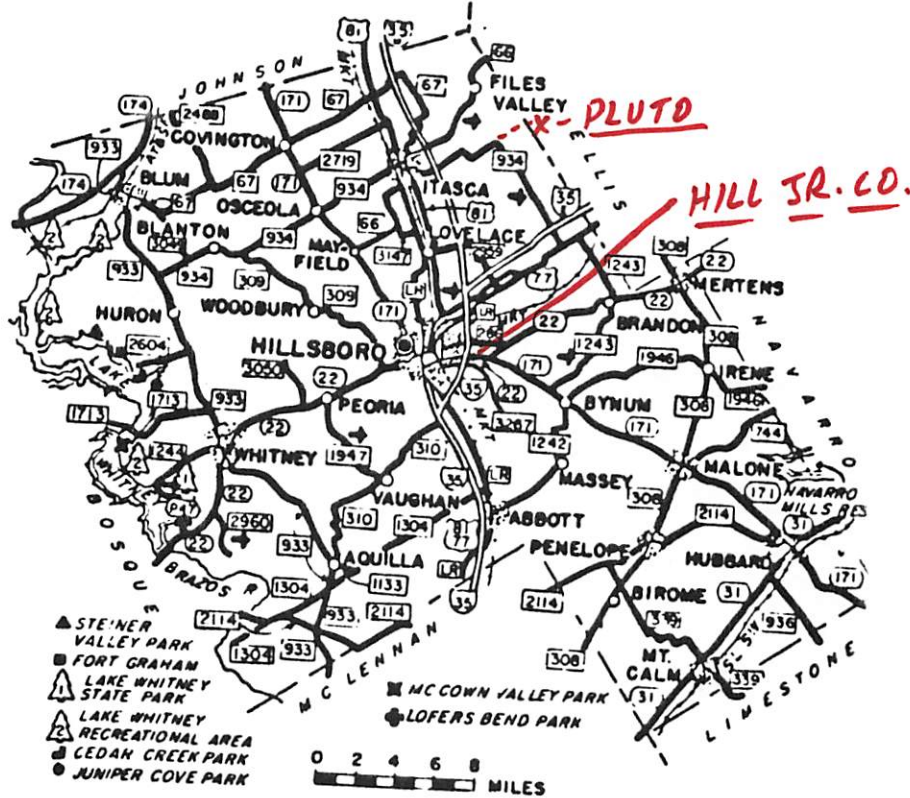

PHYSICAL FEATURES: Level to rolling; Blackland soils, some sandy loams; drains to Brazos; Lake Whitney, Navarro Mills Reservoir.

RECREATION: Lake Whitney, Navarro Mills Reservoir activities; Hill Junior College; Confederate Museum, motorcycle track, varied activities.

MINERALS: Lime, stone.

Area (sq. mi.)	1,010	Auto Reg.	11,355
1975 Pop. est.	22,838	Voters Reg.	12,248
Altitude (ft.)	400-900	U.S. Expen.	\$26,692,000
Ann. rainfall (in.)	34.47	Income	\$96,307,000
Jan. temp. min.	36	No. employed	3,779
July temp. max.	96	Wages paid	\$24,716,388
Growing season (da.)	247	Tax value	\$56,930,141

AGRICULTURE: \$37 million average annual income from diversified livestock, poultry and crop production; beef, dairy cattle, hogs, sheep, large turkey production; crops include cotton, grains, peanuts, hay.

BUSINESS: Agribusinesses, varied manufacturing, tourism.

HILLSBORO (6,996) county seat; gins, oil mill, grain processors; plants make apparel, pipe, tubing, fertilizers, mobile homes; Hill Junior College.

Whitney (1,757) is tourist center; varied manufacturing; hospital, nursing homes. Other towns include **Hubbard** (1,709), **Itasca** (1,438).

Navarro

LOCATION: North central (1-17).

HISTORY: Created from Robertson County, organized in 1846; named for Republic of Texas leader, Jose Antonio Navarro.

Cong. Dist.	6	U.S. Jud. Dist.	N-DI.
St. Sen. Dist.	9	Ct. Civil Appeals	10
St. Rep. Dist.	27	Admin. Jud. Dist.	3
St. Dist. Cts.	13		

PHYSICAL FEATURES: Level Blackland, some rolling; Chambers, Richland Creeks, Trinity River; Navarro Mills Lake.

RECREATION: Navarro Mills Lake activities; Pioneer Village; historic sites, homes.

MINERALS: Longest continuous Texas oil flow; approximately 200 million bbls. since 1895; \$16 million average annual production of oil, gas, clays, stone.

Area (sq. mi.)	1,070	Auto Reg.	16,423
1975 Pop. est.	32,054	Voters Reg.	17,116
Altitude (ft.)	270-600	U.S. Expen.	\$40,404,000
Ann. rainfall (in.) . . .	37.74	Income	\$141,010,000
Jan. temp. min.	36	No. employed	7,545
July temp. max.	96	Wages paid	\$58,805,344
Growing season (da.)	259	Tax value	\$74,000,329

AGRICULTURE: \$30 million average yearly income, 2/3 from beef, dairy cattle, hogs; crops include cotton, sorghums, wheat, hay.

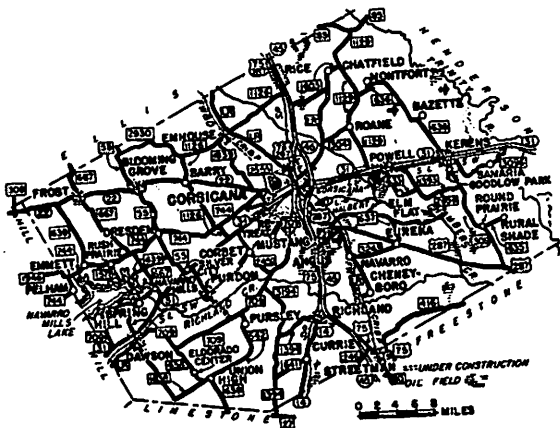

BUSINESS: Diversified manufacturing, agribusinesses, oil field operations.

CORSICANA (19,905) county seat; large bakery; plants make hats, clothing, bottles, oil field specialties, chemicals, plastic pipe, architectural metal products, other products; Navarro College; hospital.

Kerens (1,405) has fertilizer and petrochemical complex, other manufacturing; nursing home.

Other towns include Blooming Grove (797), Dawson (792), Frost (616).

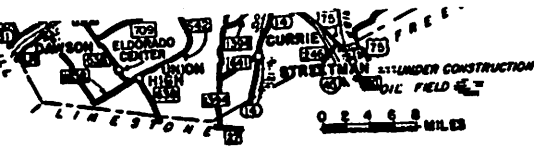

BUSINESS: Diversified manufacturing, agribusinesses, oil field operations.

CORSICANA (19,905) county seat; large bakery; plants make hats, clothing, bottles, oil field specialties, chemicals, plastic pipe, architectural metal products, other products; Navarro College; hospital.

Kerens (1,405) has fertilizer and petrochemical complex, other manufacturing; nursing home.

Other towns include Blooming Grove (797), Dawson (792), Frost (616).

ized
Anto
Cong
St. S
St. R
St. D
P
ing;
Nava
R
Villa
N
proxi
avera
Area
1975 F
Altitu
Ann.
Jan. 1
July 1
Grow
A
2/3 fro
sorgh

n-
so
DI.
10
3
II-
ir;
BR
p-
on
23
16
00
00
45
14
29
B,
1,

BUSINESS: Diversified manufacturing, agri-businesses, oil field operations.
CORSICANA (19,905) county seat; large bakery; plants make hats, clothing, bottles, oil field specialties, chemicals, plastic pipe, architectural metal products, other products; Navarro College; hospital. Kerens (1,405) has fertilizer and petrochemical complex, other manufacturing; nursing home. Other towns include Blooming Grove (797), Dawson (792), Frost (616).

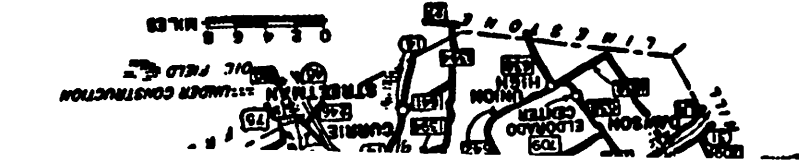

Navarro

LOCATION: North central (1-17).

HISTORY: Created from Robertson County, organized in 1846; named for Republic of Texas leader, Jose Antonio Navarro.

Cong. Dist. 6	U.S. Jud. Dist. . . . N-DI.
St. Sen. Dist. 9	Ct. Civil Appeals 10
St. Rep. Dist. 27	Admin. Jud. Dist. 3
St. Dist. Cts. 13	

PHYSICAL FEATURES: Level Blackland, some rolling; Chambers, Richland Creeks, Trinity River; Navarro Mills Lake.

RECREATION: Navarro Mills Lake activities; Pioneer Village; historic sites, homes.

MINERALS: Longest continuous Texas oil flow; approximately 200 million bbls. since 1895; \$16 million average annual production of oil, gas, clays, stone.

Area (sq. mi.) 1,070	Auto Reg. 16,423
1975 Pop. est. . . . 32,054	Voters Reg. 17,116
Altitude (ft.) . . . 270-600	U.S. Expen. . . . \$40,404,000
Ann. rainfall (in.) . 37.74	Income \$141,010,000
Jan. temp. min. . . . 36	No. employed 7,545
July temp. max. . . . 96	Wages paid . . . \$58,805,344
Growing season (da.) 259	Tax value . . . \$74,000,329

AGRICULTURE: \$30 million average yearly income, 2/3 from beef, dairy cattle, hogs; crops include cotton, sorghums, wheat, hay.

one.
million
low; ap-
Pioneer
me roll-
River;
. . . . 3
. . . . 10
. . . . N-DI.
er, Jose
organ-

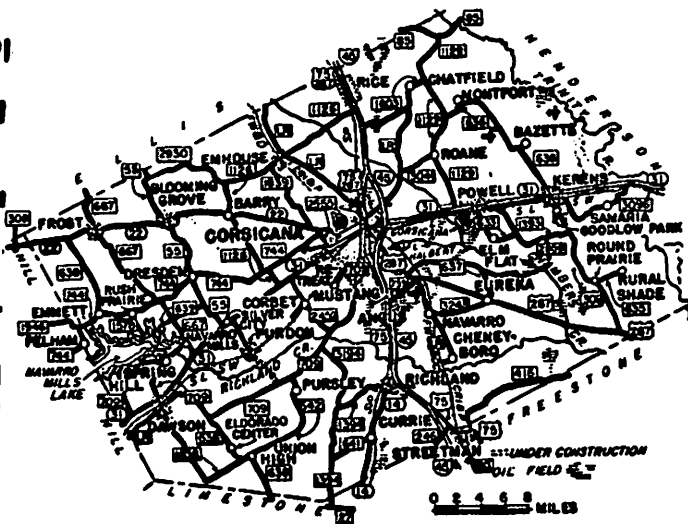

BUSINESS: Diversified manufacturing, agri-businesses, oil field operations.

CORSICANA (19,905) county seat; large bakery; plants make hats, clothing, bottles, oil field specialties, chemicals, plastic pipe, architectural metal products, other products; Navarro College; hospital.

Kerens (1,405) has fertilizer and petrochemical complex, other manufacturing; nursing home.

Other towns include Blooming Grove (797), Dawson (792), Frost (616).

Ellis

LOCATION: Central (i-17).

HISTORY: Created 1849, organized 1850, from Navarro County. Named for Richard Ellis, president of Convention of 1836.

Cong. Dist.	6	U.S. Jud. Dist.	N-Dallas
St. Sen. Dist.	9	Ct. Civil Appeals	10
St. Rep. Dist.	27	Admin. Jud. Dist.	1
St. Dist. Cts.	40		

PHYSICAL FEATURES: Rich Blackland soils; level to rolling; Chambers Creek, Trinity River.

RECREATION: National polka festival at Ennis; Gingerbread Trail and homes tour at Waxahachie; cabrito cookoff; Bluebonnet Trails; hunting.

MINERALS: \$51 million annual production of cement, stone, clay, oil, gas.

Area (sq. mi.)	940	Auto Reg.	25,123
1975 Pop. est.	51,872	Voters Reg.	26,017
Altitude (ft.)	300-700	U.S. Expen.	\$47,631,000
Ann. rainfall (in.)	35.95	Income	\$250,188,000
Jan. temp. min.	35	No. employed	41,394
July temp. max.	96	Wages paid	\$90,354,444
Growing season (da.)	246	Tax value	\$91,674,542

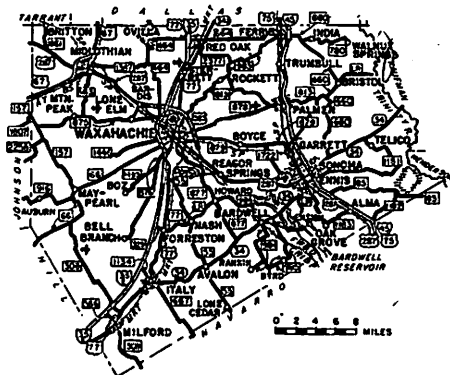

AGRICULTURE: \$30 million average annual income, 60% from crops, including cotton, sorghums, other grains, pecans; cattle, horses, hogs, some sheep, poultry; honey production.

BUSINESS: Varied manufacturing, agribusinesses; many employed in Dallas (see metro page.)

WAXAHACHIE (13,785) county seat; varied manufacturing includes furniture, oilfield equipment, apparel, commercial refrigeration, cottonseed products, millwork, fiberglass insulation, glass containers, monuments, business stationery, concrete; other products; Southwestern Assemblies of God College; hospital, nursing homes.

Ennis (11,855) agribusinesses; plants produce business forms, apparel, roofing, other items; hospital, nursing home.

Midlothian (3,334), cement plants, clothing, other factories.

Ferris (2,095, part in Dallas), large brick plant; other industries. Other towns include Italy (1,220), Palmer (877), Red Oak (858).

Ellis

LOCATION: Central (1-17).

HISTORY: Created 1849, organized 1850, from Navarro County. Named for Richard Ellis, president of Convention of 1836.

Cong. Dist. 6

St. Sen. Dist. 9

St. Rep. Dist. 27

St. Dist. Cts. 40

U.S. Jud. Dist. . . N-Dallas

Ct. Civil Appeals 10

Admin. Jud. Dist. 1

PHYSICAL FEATURES: Rich Blackland soils; level to rolling; Chambers Creek, Trinity River.

RECREATION: National polka festival at Ennis; Gingerbread Trail and homes tour at Waxahachie; cabrito cookoff; Bluebonnet Trails; hunting.

MINERALS: \$51 million annual production of cement, stone, clay, oil, gas.

Area (sq. mi.) 940

1975 Pop. est. 51,872

Altitude (ft.) 300-700

Ann. rainfall (in.) . . . 35.95

Jan. temp. min. 35

July temp. max. 96

Growing season (da.) 246

Auto Reg. 25,123

Voters Reg. 26,011

U.S. Expen. . . \$47,631,000

Income \$250,184,000

No. employed . . . 71,394

Wages paid . . \$90,354,444

Tax value . . . \$91,674,542

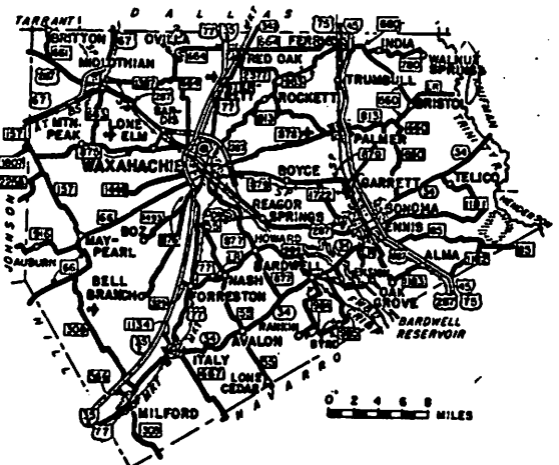

AGRICULTURE: \$30 million average annual income, 0% from crops, including cotton, sorghums, other grains, pecans; cattle, horses, hogs, some sheep, poultry; honey production.

BUSINESS: Varied manufacturing, agribusinesses; many employed in Dallas (see metro page.)

WAXAHACHIE (13,785) county seat; varied manufacturing includes furniture, oilfield equipment, apparel, commercial refrigeration, cottonseed products, millwork, fiberglass insulation, glass containers, monuments, business stationery, concrete; other products; Southwestern Assemblies of God College; hospital, nursing homes.

Ennis (11,855) agribusinesses; plants produce business forms, apparel, roofing, other items; hospital, nursing home.

Midlothian (3,334), cement plants, clothing, other factories.

Ferris (2,095, part in Dallas), large brick plant; other industries. Other towns include Italy (1,220), Palmer (877), Red Oak (858).

Ellis

LOCATION: Central (1-17).

HISTORY: Created 1849, organized 1850, from Navarro County. Named for Richard Ellis, president of Convention of 1836.

Cong. Dist.	6	U.S. Jud. Dist. . .	N-Dallas
St. Sen. Dist.	9	Ct. Civil Appeals . . .	10
St. Rep. Dist.	27	Admin. Jud. Dist. . . .	1
St. Dist. Cts.	40		

PHYSICAL FEATURES: Rich Blackland soils; level to rolling; Chambers Creek, Trinity River.

RECREATION: National polka festival at Ennis; Gingerbread Trail and homes tour at Waxahachie; cabrito cookoff; Bluebonnet Trails; hunting.

MINERALS: \$51 million annual production of cement, stone, clay, oil, gas.

Area (sq. mi.)	940	Auto Reg.	25,123
1975 Pop. est.	51,872	Voters Reg.	26,017
Altitude (ft.)	300-700	U.S. Expen.	\$47,631,000
Ann. rainfall (in.)	35.95	Income	\$250,184,000
Jan. temp. min.	35	No. employed	11,394
July temp. max.	96	Wages paid	\$90,354,444
Growing season (da.)	246	Tax value	\$91,674,542

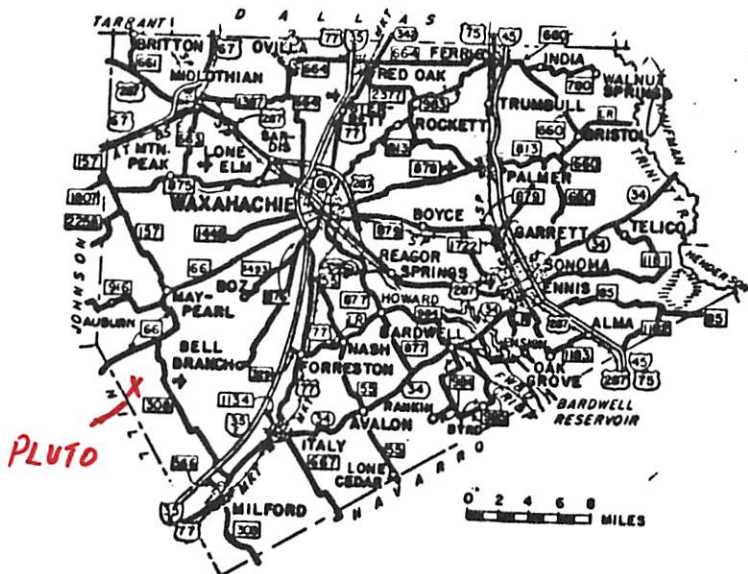

AGRICULTURE: \$30 million average annual income, 60% from crops, including cotton, sorghums, other grains, pecans; cattle, horses, hogs, some sheep, poultry; honey production.

BUSINESS: Varied manufacturing, agribusinesses; many employed in Dallas (see metro page.)

WAXAHACHIE (13,785) county seat; varied manufacturing includes furniture, oilfield equipment, apparel, commercial refrigeration, cottonseed products, millwork, fiberglass insulation, glass containers, monuments, business stationery, concrete; other products; Southwestern Assemblies of God College; hospital, nursing homes.

Ennis (11,855) agribusinesses; plants produce business forms, apparel, roofing, other items; hospital, nursing home.

Middlethian (3,334), cement plants, clothing, other factories.

Ferris (2,095, part in Dallas), large brick plant; other industries. Other towns include Italy (1,220), Palmer (877), Red Oak (858).

Johnson

LOCATION: North (1-16).
HISTORY: Named for Col. M. T. Johnson of Mexican War, Confederacy; created, organized, 1854, out of Ellis, Hill, Navarro Counties.
 Cong. Dist. 6 U.S. Jud. Dist. N-DI.
 St. Sen. Dist. 22 Ct. Civil Appeals 10
 St. Rep. Dist. 33 Admin. Jud. Dist. 3
 St. Dist. Cts. 18

PHYSICAL FEATURES: Hilly, rolling, many soil types; Brazos, Trinity Rivers; Lake Pat Cleburne.

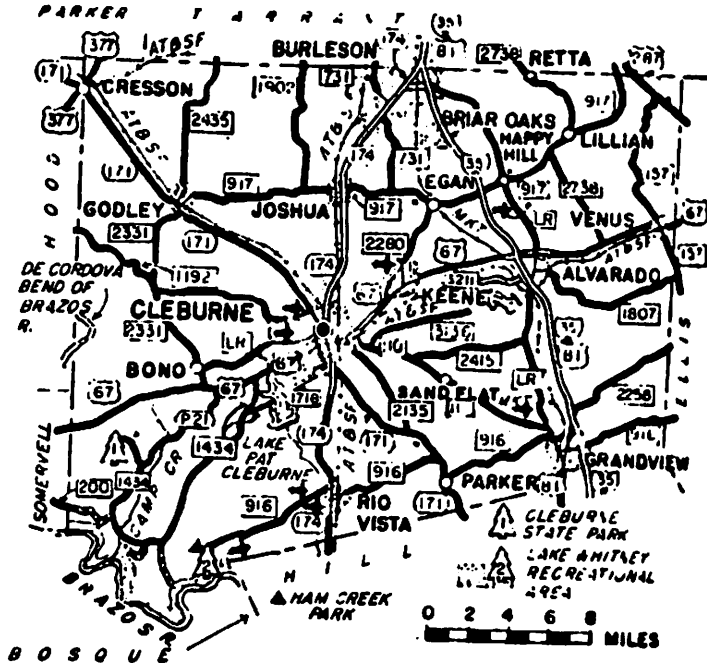

RECREATION: Excellent bird, deer hunting; water activities on Lake Pat Cleburne, Lake Whitney and at Cleburne State Park; museum.

MINERALS: \$5 million average annual income from lime, stone, sand, gravel.

Area (sq. mi.)	740	Auto Reg.	27,951
1975 Pop. est.	55,564	Voters Reg.	24,979
Altitude (ft.)	600-1,000	U.S. Expen.	\$42,907,000
Ann. rainfall (in.)	33.04	Income	\$313,742,000
Jan. temp. min.	35	No. employed	8,741
July temp. max.	96	Wages paid	\$65,472,928
Growing season (da.)	233	Tax value	\$99,869,249

AGRICULTURE: A leading dairy county; 80% of \$22 million annual income from livestock; crops include sorghums, cotton, peanuts; oats, wheat, hay, fruits, vegetables.

BUSINESS: Agribusinesses; manufacturing; distribution; lake activities; employment in Fort Worth and other parts of its metro area (see metro page).

CLEBURNE (16,068) county seat; diversified light industries; rail shipping terminal; agribusinesses; hospital.

Burleson (10,480, part Tarrant), plants make feed mixers, mobile homes, other products. Other towns include **Alvarado** (2,466), **Keene** (2,774), **Mansfield** (4,875 part Tarrant), **Joshua** (1,385), **Godley** (601), **Grandview** (967), **Rio Vista** (443) and **Venus** (462).

REQUEST FOR CONFEDERATE VETERAN SEARCH

SUBMIT A SEPARATE FORM FOR EACH VETERAN

Print Your Name and Address
In the Space Below:

Date: _____

Name of Confederate Veteran: _____

Name/Number of Military Unit: _____

Birth State and Birth Date: _____

Where Living (State & County) in 1860: _____

State, City, County, and Date of Death: _____

Name of Widow (for Pension Purposes): _____

State, County, & Date of Death of Widow: _____

What information are you seeking? _____

Additional Information: _____

If information listed above is not known send information that is available.

The Center is not a genealogy library - only Confederate information available.

Research fee is \$15 per person. We prefer to bill you if information is not located there is no charge.

Please list official documents in possession to ensure no duplication of material.

** *Duplication of this form allowed.*

Mail Form to: **The Confederate Research Center**
P. O. Box 619
Hillsboro, Texas 76645

817-582-2555

The citizen-soldiers who fought for the Confederacy personified the best qualities of America. The preservation of liberty and freedom was the motivating factor in the South's decision to fight the second American Revolution. The tenacity with which Confederate soldiers fought underscored their belief in the rights guaranteed by the Constitution. These attributes are the underpinning of our democratic society and represent the foundation on which this nation was built.

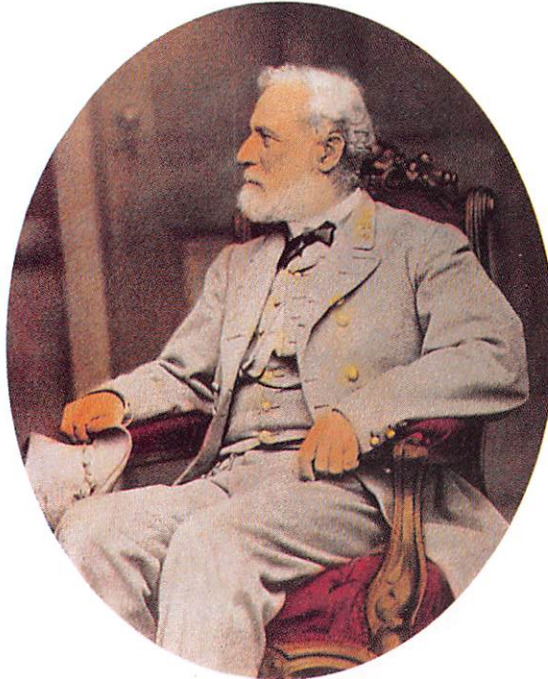

Blue & Gray Magazine

R. Lee

"To you, Sons of Confederate Veterans, we submit the vindication of the Cause for which we fought. . ."

Gen. Stephen D. Lee

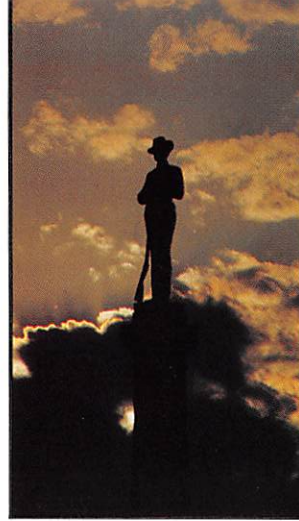

Photo by David E. Roth

Today, the Sons of Confederate Veterans is preserving the history and legacy of these heroes, so future generations can understand the motives that animated the Southern Cause.

The SCV is the direct heir of the United Confederate Veterans, and the oldest hereditary organization for male descendants of Confederate soldiers. Organized at Richmond, Virginia, in 1896, the SCV continues to serve as a historical, patriotic, and non-political organization dedicated to insuring that a true history of the 1861-1865 period is preserved.

Membership in the Sons of Confederate Veterans is open to all male descendants of any veteran who served honorably in the Confederate armed forces. Membership can be obtained through either direct or collateral family lines and kinship to a veteran must be documented genealogically. The minimum age for membership is 12.

Proof of kinship to a Confederate soldier can take many forms. The easiest method is to contact the archives of the state from which the soldier fought and obtain a copy of the veteran's military service record. All Southern states' archives have microfilm records of the soldiers who fought from that state, and a copy of the information can be obtained for a nominal fee. In addition, the former Confederate states awarded pensions to veterans and their widows. All of these records contain a wealth of information that can be used to document military service.

The SCV has a network of genealogists to assist you in tracing your ancestor's Confederate service.



The SCV has ongoing programs at the local, state and national levels which offer members a wide range of activities. Preservation work, marking Confederate soldiers' graves, historical re-enactments, scholarly publications, and regular meetings to discuss the military and political history of the War Between the States are only a few of the activities sponsored by local units, called camps.

All state organizations, known as Divisions, hold annual conventions, and many publish regular newsletters to the membership dealing with statewide issues. Each Division has a corps of officers elected by the membership who coordinate the work of camps and the national organization.



Photo by Carl A. Monin

'Elm Springs'
General Headquarters
Columbia, Tennessee

Nationally, the SCV is governed by its members acting through elected delegates to the annual convention. The General Executive Council, composed of elected and appointed officers, conducts the organization's business between conventions. The administrative work of the SCV is conducted at the national headquarters, 'Elm Springs,' a restored ante-bellum home at Columbia, Tennessee.

In addition to the privilege of belonging to an organization devoted exclusively to commemorating and honoring Confederate soldiers, members are eligible for other benefits. Every member receives the *Confederate Veteran*, the bi-monthly national magazine which contains in-depth historical articles on the war along with news affecting Southern heritage. The programs of the SCV range from assistance to undergraduate students through the General Stand Watie Scholarship to medical research grants given through the Brooks Fund. National historical symposiums, reprinting of rare historical books, and the erection of monuments are just a few of the other projects endorsed by the SCV.

The SCV works in conjunction with other historical groups to preserve Confederate history. However, it is not affiliated with any organization other than the Military Order of the Stars and Bars, composed of male descendants of the Southern officer corps. The SCV rejects any group whose actions tarnish or distort the image of the Confederate soldier or his reasons for fighting.

If you are interested in perpetuating the ideals that motivated your Confederate ancestor, the SCV needs you. The memory and reputation of the Confederate soldier, as well as the motives for his suffering and sacrifice, are being consciously distorted by some in an attempt to alter history. Unless the descendants of Southern soldiers resist those efforts, a unique part of our nation's cultural heritage will cease to exist.



Jefferson Davis