

# Message center

[← Back](#)[✉ New](#)

## Inbox

### Allied Families

**Timothy Dillard Frisbee**

Jan 14, 2019



Hello Phil,

This is Tim Dillard that you meet at the N.C., state Archives a few years back. I have seen where we are matching up on your tree. It is with Nathaniel Warren and his wife Cary Pollard. My 3rd Great Grandparents are William Allison King and Melissa Hawkins Warren. Their son Wiley Rufus King is my 2nd Great Grandfather.

I have all of their children's names if you want them.

Tim Dillard

[View the match](#)

Write a reply

[Report abusive message](#) [Block this member](#)

TIM

DILLARD

SUN 18 OCT 9:10 PM

Enroll printer

N.C. Anderson

9 months.

4:00 PM TUE ANCHOR 20 OCT

OR THUR AM OR PM

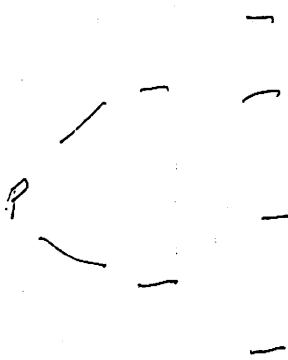

Beale → Del 4  
1985

NC TRIP - JIM DILLARD  
& AND Jeff Brown

King & Warren Family  
of Umstead Park Area

TIM

DILLARD PEJ

①  
3 JUL  
2015

Subject: Fwd: Family History  
From: Jeffery Brown <brownj0723@gmail.com>  
Date: Fri, Jul 03, 2015 7:37 am  
To: ~~timdillardnc@aol.com~~, ~~phil@upchurchstory.com~~

Good morning Tim,

I think I have previously mentioned a contact, Phil Upchurch, to whom I am likely related in a couple different family lines. He is a professional genealogist with a huge archive and is exploring his Warren family roots in Western Wake County. Knowing you both and your research interests, I believe you will enjoy communicating. Maybe I'll see you again at the Archives soon. Hope you are avoiding the humidity!

Take care,  
Jeff

②  
6 JUL  
2015

Subject: Family History  
From: phil@upchurchstory.com  
Date: Mon, Jul 06, 2015 4:58 pm  
To: "Tim Dillard" <~~timdillardnc@aol.com~~>  
Cc: "Jeff Brown" <~~brownj0723@gmail.com~~>

Hi Tim---

Jeff Brown, a cousin, informs me that you are a descendant of Al King of Wake county, NC. This is of great interest to me as our family lore teaches that my GGGM nee Sarah Warren had a sister who married AL King. Some pieces the puzzle fit and some do not. If you and I could cooperate we might be able to help each other. If you can follow the thread of my recent exchanges with Jeff you can pick up some of my inputs. Otherwise, I can detail them to you.

My main interest has been in my Upchurch heritage and for this I refer you to my websites [www.upchurchstory.com](http://www.upchurchstory.com) and [www.alliedfamilies.com](http://www.alliedfamilies.com). However, all 16 of my GGP were for various parts of Wake County. You cannot swing a cat in Wake County without hitting a cousin of mine.

Would Love to hear from you.  
Phil Upchurch

③  
12 JUL  
2015

Subject: Re: Family History  
From: ~~Tim Dillard~~ <~~timdillardnc@aol.com~~>  
Date: Mon, Jul 06, 2015 8:11 pm  
To: "<phil@upchurchstory.com>" <phil@upchurchstory.com>

Hello Phil:

Yes. Jeff told me about you and your research on the Warren family. I am trying to find out just who Malassie Hawkins Warren King's parents were. I did some research on your Sarah Warren and as yet haven't found a clue Sarah and Malassie were sisters at all. I have trying to piece together the Warren family from that area of Wake County, NC.

William Allison King and Malassie Hawkins Warren are my 3rd Great Grandparents. I descend from their youngest child, Wiley "Gus" Rufus King and his Wife, Betty Pearl Smith King. Gus and Pearl were still living when I was born. I was about 5 years old when Gus died. I wish they were living when I started my research.

I would very much like to cooperate with you I this research. My family also has been in Wake County for a couple of centuries.

Tim Dillard  
~~timdillardnc@aol.com~~  
Raleigh, North Carolina.

TIM

DILLARD

PEB

⑥ 3 SEP 2015 - CONTINUED

the answer. I was excited when Jeff told me you had some info on the Warrens and that one of your ancestors was the sister of Malassie. However, I have no proof of that. I did track down your Warren ancestor but could not tie Malassie into them.

When it gets a little closer to the time that you are going to be here in Raleigh, please let me know. That way I can make sure I am free to meet with you. I am free on the weekends, on the weekdays during the day is when I have to plan to be off...

Tim

⑦  
4 SEP  
2015

**Subject:** RE: Status of Collaboration  
**From:** phil@upchurchstory.com  
**Date:** Fri, Sep 04, 2015 5:14 am  
**To:** "~~Tim Dillard~~" <~~timdillardnc@aol.com~~>

Hi Tim---

Glad our plans to meet are unfolding. If you will send me a mailing address I will mail you a small packet on the Warren-King issue that is of mutual interest. This could facilitate a near term exchange but in any event would be useful when we meet. I'll keep you posted on my travel plans. It would be useful if I had a phone number for you. My land line is (636) 898-8516 and my cell is (314) 313-4734.

Best~

Phil Upchurch

⑧  
4 SEP  
2015

**Subject:** Re: Status of Collaboration  
**From:** Tim Dillard <~~timdillardnc@aol.com~~>  
**Date:** Fri, Sep 04, 2015 3:06 pm  
**To:** "<phil@upchurchstory.com>" <phil@upchurchstory.com>

Here is my address. Looking forward to meeting up with you.

Tim Dillard  
480 Dacian Road  
Raleigh, North Carolina. 27610

⑨  
4 SEP  
2015

**Subject:** Re: Status of Collaboration  
**From:** Tim Dillard <~~timdillardnc@aol.com~~>  
**Date:** Fri, Sep 04, 2015 3:11 pm  
**To:** "<phil@upchurchstory.com>" <phil@upchurchstory.com>

Phil,

Forgot to put the house number for you. Although, I am not here much. There is an answering machine connected to the phone line. The message on the machine this as the Cameron residence. Now if there was a time I was expecting an call I would be here to answer it.

The land land is 919 747-9124

DILLARD



---

↔ Upchurch & Allied Families Association ↔

---

Upchurch and Allied Families, Inc. is a not for profit organization under which Phil Upchurch, colleagues, and members perform family and local history work. See [www.alliedfamilies.com](http://www.alliedfamilies.com) and [www.upchurchhistory.com](http://www.upchurchhistory.com).  
Contact Phil at (636) 898-8516 or (314) 313-4734 (cell)

---

September 6, 2015

TIM DILLARD  
480 DACIAN ROAD  
RALEIGH NC 27610

Dear Tim,

Enclosed are three documents that should facilitate our cooperative work.

The 6-Page master outline showing the family of Nathaniel Warren, 1795-1845 and Cary Pellard. Of the 6 children I trace back to one, Sarah Warren "MUI" and you may trace back to one of the other daughters which I have highlighted in yellow.

"MUI" was my GGM and my mother grew up in her presence and loved her. I have published a picture of her.

Also enclosed is my 16-Page 19 stem book on Sarah (Warren) Edwards "Muh". Note that her sisters are highlighted in pink. Also note the references marked in orange wherein my family members clearly passed along their understanding that one of

mother's sisters named Al King. I feel there is a grain of truth here which needs to be investigated. These relatives of mine lived in the Unstead Park area so it is well established that the King-Warren-Edwards families lived near each other.

Also enclosed is my 2-Page 2-Item Bulet on Melissa Hannah Warren the wife of William Allison King, Sr. We have our work cut out for us to establish whether or not she is one of the daughters of Nathaniel Warren, Sr. (and if not then who are her parents).

Melissa Hannah Warren was born in 1833 which is a close match for mother's sister Margaret born 1833 or Concord born 1835.

I will appreciate your acknowledgment, receipt of this packet and will be grateful for any advance offered now or down the road.

Looking forward to a chat.

Phil Yelchuk, Cousin?

N<sup>D</sup>

Save

Print

Share

# Timothy Clinton Dillard in the North Carolina, Birth Indexes, 1800-2000

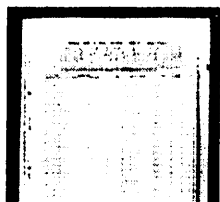

Name: Timothy Clinton Dillard  
 Gender: Male  
 Race: White  
 Event Type: Birth  
 Birth Date: 26 Jan 1960  
 Birth County: Jackson  
 Parent1 Name: Terry Gilbert Dillard  
 Parent2 Name: Cleo Belle Morgan  
 Roll number: NCVR\_B\_C055\_66002  
 Volume: 47  
 Page: 80



Write a comment...

### Make a Connection

Find others who are researching Timothy Clinton Dillard in Public Member Trees

Save Cancel

- Add alternate information
- Report issue

### Source Information

Ancestry.com. *North Carolina, Birth Indexes, 1800-2000* [database on-line]. Provo, UT, USA: Ancestry.com Operations Inc, 2005.

Original data: Register of Deeds. *North Carolina Birth Indexes*. Raleigh, North Carolina: North Carolina State Archives. Microfilm.

### Description

This database is an index to almost 7 million births occurring in the State of North Carolina, USA, between 1913 and 2000. Information contained in this index includes: child's full name, gender, race or color, birth date, birthplace, and occasionally one or both of the parents' names. [Learn more...](#)

[Support Center](#)  
[Ancestry Blog](#)  
[Site Map](#)  
[Gift Memberships](#)  
[Careers](#)  
 Visit our other sites: [United States](#)



- Home
- Family Trees
- Search
- DNA
- Collaborate
- Learning Center
- Publish
- Shop + Gift
- Hire an Expert

YES

- Save
- Print
- Share

# Timothy C Dillard in the U.S. Public Records Index, Volume 1

Index-only record

Name: Timothy C Dillard  
 Birth Date: 5 Feb 1961  
 Address: 3934 Neeley St. Raleigh, NC. 27606-2034 (1992)



Write a comment...

### Make a Connection

Find others who are researching Timothy C Dillard in Public Member Trees

Add alternate information

Report issue

Cancel

### Source Information

Ancestry.com. *U.S. Public Records Index, Volume 1* [database on-line]. Provo, UT, USA: Ancestry.com Operations, Inc., 2010.

Original data: *Voter Registration Lists, Public Record Filings, Historical Residential Records, and Other Household Database Listings.*

### Description

The U.S. Public Records Index is a compilation of various public records spanning all 50 states in the United States from 1950 to 1993. Entries in this index may contain the following information: name, street or mailing address, telephone number, birth date or birth year. [Learn more...](#)

Support Center  
 Ancestry Blog  
 Site Map  
 Gift Memberships  
 Careers

Visit our other sites: United States

(14) 20 OCT 2015 - TUE - CONTINUED

✓ 4:00 - 5:30 Conferred with Timothy C. Dillard at NC State Archives. Determined that of the two records I have he is Timothy C. Dillard b. 5 FEB 1961 but not Timothy Clinton Dillard b. 26 JAN 1960

TRAVIS  
C  
DILLARD

He works nearby for the state and has spent many hours in the Archives since he studied family history several years ago not knowing anything about his heritage. He is related to many families in N & W Wake. Strangely he was born a BEALE but changed his name to Dillard (1985?). He seems lonely and wants to interact with others here may be a good fit for our Kildare Facility. He has tented to pursue many ancestral lines. I explained AT in some detail & left a membership form with him - also the list of 200 families as enrollment potentials.

We discussed in detail the prospect that a sister of my GGGGM Warren and Al King. There is no help on this yet. He seems lonely

Task posters of Tobermode Umm

TIM

DILLARD

RECORDS FOR THE FAMILY OF WILLIAM ALLISON KING, SR OF WAKE CO., NC - RPU 6 JUL 2015

1860 CENSUS THIS FAMILY NOT FOUND

1870 CENSUS - NC WAKE COUNTY HOUSE CRK TWP

1880 CENSUS - NC WAKE COUNTY HOUSE CRK TWP

1900 - CENSUS - NC WAKE COUNTY HOUSE CRK TWP

Allison King	1845	25
Lucy King	1847	23
Susan King	1857	13
Loney King	1859	11
Bettie King	1864	6
Fidelity King	1867	3

Alison King HD	1852	48
Melisa King WIF	1858	42
Susan King DTR	1859	22
Delaney King DTR	1863	17
Rebecca King DTR	1864	16
Fietta King DTR	1868	12
John King SON	1872	8
Albert King SON	1875	5
Willie King SON	1879	6m
52 RFA KING BORN 1855	1855	

Name	Age
Alisven King WIF	1832 68
Melissia King WIF	1836 64
Susana King WIF	1850 42
Jimmie King SON	1874 26
George Trenton ORPHAN	1887 13

I. SAMPSON KING b 1754  
C.A. JOHN SIDNEY

KING 1806 - 1896

MD 1828() SUSAN TODD 1810-1846

MD 1848() MATILDA MEDLEN

MCGHEE 1828 - 1920

WILLIAM ALLISON KING, SR 1829 - 1926

MD 1851/1855() MALISSA HAWKINS WARREN 1904

a -> i - SEE BELOW

WILLIAM ALBERT KING, JR 1875 - 1951

MD () SUSAN FLORENCE SMITH 1929 - 1904

i. TONNIE ELVIS KING

i. ELVA KING

i. EUNICE KING

i. WILEY RUFUS KING 1879 - 1964

MD () BETTY PEARL SMITH

3RD GGP OF COOPERATOR

TIM DILLARD

Spouse & Children

William Allison King Sr 1829 - 1926

a Susan Elizabeth King 1855 - 1937

b Susana King 1857 -

c Delaney Helen 'Lanie' King 1858 - 1936

d Rebecca Frances King 1865 - 1951

e Fietta E King 1868 - 1955

f John Sidney King Jr 1872 - 1948

g Jimmie King 1874 -

h William Albert 'Dutch' King 1875 - 1951

i Wiley Rufus 'Gus' King 1879 - 1964

1910 CENSUS - NC

WAKE COUNTY

HOUSE CRK TWP

Name	Age
William Allison King Sr	1833 77
John Sidney King	1893 37
William Albert King Jr	1875 35
Susan Elizabeth King	1857 53
William M King	1896 24
Tonnie Elvis King GC	1901 9
Elva King GC	1901 9
Eunice King GC	1907

1920 CENSUS - NC

WAKE COUNTY HOUSE CRK TWP

WAL King HD	1831 89
John S King SON	1874 46
William A King SON	1890 44
Susan E King WIF	1857 63
T Elvis King GC	1905 17
Elna King GC	1905 17
Eunice King GC	1905 15

Malissa Hawkins Warren

Birth May 1833 in North Carolina, USA  
Death 1904 in Wake County, North Carolina, USA

BEDIE TERRY Family Tree

Parents: No Father, No Mother  
Marriage to William Allison King Sr 1851 Age: 18  
Marriage to William Allison King Sr 1855 23 Jan Age: 21  
Wake County, North Carolina, USA

William Allison KING

Birth 31 Aug 1829 in Wake, North Carolina, USA  
Death 16 Aug 1926 in House Creek, Wake, North Carolina.

Parents

John Sidney KING 1806 - 1896

Susan TODD 1810 - 1846

Spouse & Children

Malissie H 1833 - 1902

John sidney KING 1872 - 1948

Gibson\_Myatt Tenn\_Texas

OWNER: HOOT 1947

1850 Residence Wake, North Carolina, Age: 21

Burial Raleigh, Wake, North Carolina, King Family Cemetery