

TILLEY

○ EXCERPT FROM INDEX OF BOOK "THE GOODWIN FAMILY OF CENTRAL N.C." BY THOMAS JERRY GOODWIN, SR - 2009 RPU 24NOV2012. - NOTE: INDIVIDUALS LISTED AS MEMBERS OF THE _____ FAMILY - [WAKE/CHATHAM COUNTIES]

Tilley

David Lynn 954
Heather Denise 954
Joyce Ellen 976
Leo Loyd 954
Leon Wayne 954
Robert Wesley 976

TILLEY FAMILY

①

○ TILLEY FAMILY of Wake Co, NC - From Feb 2 AUG 2024
 Marie Rose Ed RPH. She researched this family because
 her step-father was Hubert Tilley - see Tilley Family
 for full set of details

- △ I. James L. Tilley b abt 1887 d before 1972 m d 23 DEC 1908 ()
- △ Ida Mae Howe b 1886 () d 27 OCT 1972 (Raleigh, NC) (Bur-
 Restlawn Cem, Raleigh, NC)
- △ A. Charles Tilley b abt 1909 - d before 1972
- △ B. Alma Tilley b 5 MAR 1910 () d 20 DEC 1971 (Raleigh, NC)
 (Bur - Restlawn Cem, Raleigh, NC) m d Tom
- △△ C. Inez L. Tilley m d () James Vernon Adams
- △ D. Hubert Tilley b 23 NOV 1914 (Raleigh, NC) d 16 FEB 1975 ()
 (Bur - AS MOT) m d Rosa Myrtle Barnall
- △△ E. James June Tilley b abt 1918 (Wake Co, NC) m d () Ina Sykes
- △ F. Miller Mason Tilley b 4 DEC 1919
- △ G. Samuel DeForest Tilley b 14 FEB 1921
- △△ H. Isabelle Tilley b 1 MAY 1924 m d () James Barber
- △ I. Berne Lee Tilley b 11 JAN 1927 () d 19 JUL 1928 () (Bur
 Tillie Cem, Wake Co, NC).

TILLEY FAMILY

○ The entry below is from WCGS UPDATES SUMMER 2004
which reveals that Marie is a new member of the
Wake Co, NC Genealogical Society - RM wrote to her
9 JUL 2004

COOKE, Marie Ross
2509 Torbay Ct.
Raleigh, NC 27613
919/846-1619
ROSS, Wake County, Durham County, NC
TILLEY, Wake County, North Carolina

CROSSFILE :

MARIE ROSS

MARIE COOKE (MRS)

ROSS FAMILY

TILLEY FAMILY ↑

A A TILLEY

See ^Δ Staley Caraway Smith Email 3 NOV 2016 for
 a Smith & Smith 5 JUL 1967 survey of a 67.98 Acre
 tract on ^Δ WILEY'S CREEK in Holly Springs TWP owned
 by C. B. U (CHARLES BERNEST U) it being adjoined
 by 3 Great Uncles of Staley. R.P.U. 3 NOV 2016
 WAKE CO., NC

SHAPE:

joined on N by ^Δ JAMES BECKWITH
 and ^Δ A. H. JONES
 on W by ^Δ A. A. TILLEY and
^Δ B. N. HOLLEMAN
 on E by S. W. HOLLEMAN and
^Δ DR DONALD R. MOORE
 on S by S. W. HOLLEMAN and
 C. P. HOLLEMAN

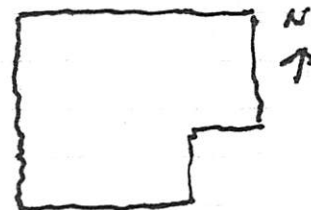

- ^Δ I. SAMUEL ROBERT MOORE 26 APR 1879 - 2 JUL 1970
 MD () ANNA GREENE 23 APR 1878 - 5 APR 1952
 - BOTH BAPTIST MISSIONARIES IN CHINA - BUR INCARY
- ^Δ A.* DONALD R. MOORE, M.D. A BAPTIST MEDICAL MISS. - (CNSW)
 WAS A FAMILY PHYSICIAN IN COATS - HARNETT CO, NC
 MD () ANNE -
- ^Δ B. ANNA DORA MOORE b 1905 (CHINA) ARRIVED IN US AS A
^Δ TEENAGER - MD () ULOM STALEY MILLS - BOTH BUR OLIVE CHAPEL
- 1. JACQUELINE MILLS MD () AARON EARL SMITH, SR
 a. STALEY CARAWAY SMITH

- ^Δ I. AARON HOLLEMAN "BUD"
^Δ MD () VERA PARTIN
^Δ A BLONZA MAUDE HOLLEMAN
^Δ MD () EARLEY C. SMITH
 1. AARON EARL SMITH, SR
 a. STALEY CARAWAY SMITH
- ^Δ B.* STERROD WADSWORTH HOLLEMAN
 "SHAKE" - LAND SURVEYER - RE TRADE
- ^Δ C.* CARL PARTIN HOLLEMAN - ATTY
 APEX - APEX TOWN ATTY

- I. NATHAN U, I
 A. BURTIS U
 1. G. B. U
 a. CHARLES
 FRANKLIN U.
 i. CHARLES
 BERNEST U.

* THREE GREAT UNCLAS OF STALEY C. SMITH - THEY WERE
 3 OF 8 OR 9 SIBLINGS WHO LIVED AT HOLLEMAN'S
 CROSSROADS I SW WAKE COUNTY, NC

ALMA

TILLEY

○^Δ TILLEY FAMILY of Wake Co, NC - From J^{ry} 2 AUG 2024
 Marie Rose Ed RPH. SW researched this family because
 her step-father was Hubert Tilley - see Tilley Family
 for full set of details

- Δ I. James L. Tilley b abt 1887 d before 1972 m d 23 DEC 1908 ()
- Δ Ida Mae Howe b 1886 () d 27 OCT 1972 (Raleigh, NC) (Bur-
 Restlawn Cem, Raleigh, NC)
- Δ A. Charles Tilley b abt 1909 - d before 1972
- Δ B. Alma Tilley b 5 MAR 1910 () d 20 DEC 1971 (Raleigh, NC)
 (Bur - Restlawn Cem, Raleigh, NC) m d twice
- Δ Δ C. Inez L. Tilley m d () James Vernon Adams
- Δ D. Hubert Tilley b 23 NOV 1914 (Raleigh, NC) d 16 FEB 1975 ()
 (Bur - AS MOT) m d Rosa Myrtle Darnall
- Δ Δ E. James June Tilley b abt 1918 (Wake Co, NC) m d () Ina Sykes
- Δ F. Willis Mason Tilley b 4 DEC 1919
- Δ G. Samuel Reformat Tilley b 14 FEB 1921
- Δ Δ H. Isabelle Tilley b 1 MAY 1924 m d () James Barber
- Δ I. Berne Lee Tilley b 11 JAN 1927 () d 19 JUL 1928 () (Bur
 Tillie Cem, Wake Co, NC).

ALTA YVONNE TILLEY

①

① See str 6 NOV 2003 Karen Inez Ray & RPA

I. Nathan Ray b 1965 - Head of Nathan Ray clan - Wake Co, NC

R
A
Y

A. Wornley Rose Ray b 1994 () d 1872

1. Buckner Ray b 1818 () d 1881

a George Washington Ray

i. Minnie Ray

(I) LEON BROGDEN, ^{SR} MD () Sallie --

(A) LEON BROGDEN, JR

(B) BILLY BROGDEN

(S) JEM BROGDEN

(II) MARGARET BROGDEN MD () J. B. WILDER

ii. Etho Clair Ray

(I) Rachel Ray MD () FLYNN GOLDSTON

(A) RAY GOLDSTON

(II) CARLYLE RAY MD () BECKY DODD

(A) ALAN RAY

(III) CALLIE MACON RAY MD () JACK SAULS

(A) MINDA SAULS

(IV) JERRY P. RAY MD () BETTY MARTIN

(A) JAN RAY

(V) CAREY D. RAY MD () YVONNE TILLEY?

(A) DARYLE RAY

(B) RANDY RAY

(C) KEVEN RAY

② See str 28

JAN 2003

Marl Ellis Ray
& RPA

Alta Yvonne
Tilley md ()

Casey Duncan

Ray b 26 MAY

1933 () d 1983 ()

(Both Bur at
Raleigh mem.

Park, Raleigh,

NC). 3 children

listed.

YVONNE

TILLEY

2

Item in #16 OCT 2003 Ann Post RPA - Family News & Observes 29 SEP 2003 Raleigh, NC.

RAY

I. William Arthur Tilley
md (1) Jessie Hayes

A. Yvonne Tilley ↑ h
20 APR 1935 (Durham, NC) md 1954 (1) CAREY DUNCAN RAY (killed 1983). [Grandchildren listed]

- 1. Daryle Ray md (1) PAM - -
- 2. Randy Ray
- 3. Kevin Ray md (1) Kelly - -
- B. Dawn Tilley md (1) - - Watkins
- C. Bobby Tilley md (1) Judy - -

→ THESE 3 HAD CHILDREN AS FOLLOWS:

- a. Michelle Ray md (1) - - Wall
- b. Carrie Ray
- c. LeAnne Ray
- d. MEGAN Ray

Relationship established by RPA 10 NOV 2003

I. Nathan Ray - Head of Nathan Ray Club of Wake Co, NC

A. Wainley Rose Ray
1. Buckner Ray

- a. Aurora D. Ray (GM of RPA)
- b. George Washington Ray
- c. Ethel Clair Ray

(1) CAREY DUNCAN RAY

Yvonne Tilly Ray

Our beloved Yvonne: your laughter inspired us, your strength lightened our load, and your love brightened our lives.

RALEIGH - Yvonne Tilley Ray passed away September 26, 2003. She was born in Durham on April 20, 1935, the second daughter of



William Arthur Tilley and Jessie Hayes Tilley. She graduated from Oak Grove High School in 1952 and married Carey Duncan Ray in 1954, relocating to

Wake County. When her devoted husband was killed suddenly in 1983, Yvonne lost some of her fight but made the best of every situation, always looking on the bright side.

She loved her book club, enjoyed her travels to Scandinavia, Hawaii and the Caribbean Islands, and spent happy days at her beach home in Topsail Island. She always looked for the best in everyone she met. Her life was lived in giving to others and sharing the fruits of her labor

She is survived by her children: Daryle Ray and his wife Pam, Randy Ray, and Kevin Ray and his wife Kelly; her beloved grandchildren, Michelle Wall and Carrie, LeAnne and Megan Ray; her sister, Dawn Watkins of Durham; brother and sister-in-law: Bobby and Judy Tilley of Raleigh. To us, and many others, she was our aunt and friend, who leaves us with a permanent void in our hearts and lives.

We celebrate her life and thank her for her loving deeds and acts of kindness, which touched our lives in many ways. Our memories of our times with her will always bring a smile to our lips and song to our hearts.

Her departure leaves us with great sadness, but we know the angels in heaven are rejoicing in her homecoming and we are comforted in the knowledge that she is happy to be reunited with those loved ones gone before her.

Family will receive friends on Monday evening from 6-9 p.m. at Mitchell Funeral Home (7209 Glenwood Ave).

Funeral services, officiated by Dr. Jeff Roberts, will be held on Tuesday, September 30th at 11 a.m. in the Chapel of Mitchell Funeral Home. Interment will follow at Raleigh Memorial Park.

In lieu of flowers, donation can be made to the American Cancer Society-11 S. Boylan Ave.-Raleigh, NC 27603.

Arrangements with Mitchell Funeral Home at Raleigh Memorial Park.

ANNIE BELL TILLEY

○ Zebulon Record THUR 2 DEC 1999 Zebulon, NC

I. John Ernest Murray
m(d) Annie Bell Tilley

A. Lucy Murray
m(d) Jesse Lee Wilkes

Lucy Murray Wilkes

Lucy Murray Wilkes, 73, of Zebulon, formerly of the Falls Community, died Monday, Nov. 29, at Raleigh Community Hospital. Graveside funeral service was Wednesday, Dec. 1, at Falls Community Cemetery.

She was born in Wake County, and was the daughter of the late Annie Bell Tilley Murray and John Ernest Murray. She was married to Jesse Lee Wilkes, who preceded her in death.

Surviving: stepson, Cecil Wilkes and his wife, Brenda, of Youngsville; two step-grandchildren; sister-in-law, Nola Mae Murray; eight nieces; several great-nieces and great-nephews.

Arrangements by Bright Funeral Home.

ARTHUR

TILLEY

○ From Sts Marie (Rest) Cooke to RPA 7 SEP 2004
RPA & Marie have a general interest in some families
in central NC including TILLEY family members
She sent this obit just in case I was interested

I. ELIZA TILLEY (m)
m d () EMMA DUNE

A. Ella Tilley b 5 APR 1894 (Durham
Co, NC) d 17 APR 1970 (Durham, NC)
m d 17 JUL 1912 () Ervin Dee Emory, Sr
of Wake Co, NC.

B. Arthur Tilley ↑

Mrs. Ella Emory
April 18-1970
Mrs. Ella Tilley Emory, 76,
of 1002 Angier Ave., died last
night at 9 o'clock at Duke Uni-
versity Medical Center.
She was born April 5, 1894 in
Durham County, a daughter of
the late Eliza Tilley and Emma
Dune Tilley. She attended Dur-
ham County schools.
She was married July 17, 1912
to Ervin Dee Emory of Wake
County, who died Jan. 4, 1962.
Surviving from this union are
two daughters, Mrs. Lucille
Emory Garner and Mrs. Esther
Emory Austin, both of Durham;
two sons, Ervin Dee Emory Jr.
of Durham and Leroy Emory
of Rhode Island; one brother,
Arthur Tilley of Blackstone, Va.;
eight grandchildren; and five
great-grandchildren.

BETTIE CHRISTIAN TILLEY

○ From Lt 6 JAN 1996 Patsy Ann Veasey to RPH

Husband-----		Wife-----	
Name:	VEASEY, WILLIAM ABNER "BUD"		COPLEY, SARAH "SADIE" HENDERSON
b.	14OCT1885 DURHAM CO., NC		29NOV1883 DURHAM CO., NC
d.	17MAR1924 GRANVILLE CO., NC		26JAN1922 DURHAM CO., NC
m.			
Father:	VEAZEY, JOHN "CALVIN"		COPLEY, JOHN B. "JACK"
Mother:	HASKINS, VIRGINIA "JENNIE"		<u>TILLEY, BETTIE CHRISTIAN</u> ↑
-----Children-----			
1. (F)	VEASEY, LYDA R.	b.18DEC1905 DURHAM CO., NC	d.21APR1908 DURHAM CO., NC
	m.		
2. (F)	VEASEY, ETHEL CHRISTIAN	b.08APR1908 DURHAM CO., NC	d.16JAN1970 ROWAN CO., NC
	m.HUNT, CLAUDE BERNICE		
3. (M)	VEASEY, CLARENCE WILLIAM	b.06MAY1909 DURHAM CO., NC	d.06FEB1970 DURHAM CO., NC
	m.EDDINS, PAULINE GOLDEN	25JAN1936 DURHAM CO., NC	
4. (F)	VEASEY, PAULINE RUBY	b.13SEP1912 DURHAM CO., NC	d.02NOV1981 FAIRFAX, VA
	m.BURFORD, ROBERT T., SR.		
5. (F)	VEASEY, IRENE ELAINE	b.11NOV1914 DURHAM CO., NC	d.27MAY1985 DURHAM CO., NC
	m.UPCHURCH, AUBREY WILLIAM		
6. (M)	VEASEY, EDWARD HENDERSON	b.01JUL1917 DURHAM CO., NC (SEE BELOW)	d.03MAR1968 WAKE CO., NC
	m.HILL, RUBY LEILA	MAR1939 WAKE CO., NC	
7. (F)	VEASEY, VERA MAE	b.14MAY1920 DURHAM CO., NC	d.
	m.ROBERTSON, WINTHROP DIEHL		

Notes: VEAZEY, JOHN "CALVIN" -----
 LETTER DATED 04 APRIL 1946, SIGNED BY J. O. VEASEY (JOHN OTHA), IN
 REFERENCE TO THE ESTATE OF HIS FATHER, J. C. VEASEY (JOHN CALVIN). NET
 PRELIMINARY INFORMATION ON THIS FAMILY WAS GIVEN TO ME IN PERSONAL
 INTERVIEWS WITH NANNIE LEE V. WEBSTER AND MACK WINBERRY AT A SENIOR
 CITIZENS CENTER AT ASBURY UNITED METHODIST CHURCH IN DURHAM.

○ To Marie Row 9 JUL 2004

BOBBY

TILLEY

Item in #16 OCT 2003 Ann Post RPA - From
News & Observer 29 SEP 2003 Raleigh, NC.

RAY

I. William Arthur Tilley
md (1) Jessie Hayes

A. Yvonne Tilley b
20 APR 1935 (Durham,
NC) md 1954 (1) CAREY
DUNCAN RAY (killed
1983). [Grandchildren listed]

- 1. Daryle Ray
md (1) PAM --
- 2. Randy Ray
- 3. Kevin Ray
md (1) Kelly --

B. Dawn Tilley md (1)
-- Watkins

C. Bobby Tilley md (1)
Judy --

→ THESE 3 HAD CHILDREN AS FOLLOWS:

- a. Michelle Ray md (1) -- Wall
- b. Carrie Ray
- c. LeAnne Ray
- d. MEGAN Ray

Relationship established by RPA 10 NOV 2003

I. Nathan Ray - Head of Nathan Ray Clan of Wake Co, NC

A. Wainley Rose Ray
1. Barbara Ray

- a. Aurora D. Ray (GM of RPA)
- b. George Washington Ray
- c. Ethel Jean Ray

(1) CAREY DUNCAN RAY

Yvonne Tilly Ray

*Our beloved Yvonne:
your laughter inspired
us, your strength
lightened our load, and
your love brightened
our lives.*

RALEIGH - Yvonne Tilley Ray passed away September 26, 2003. She was born in Durham on April 20, 1935, the second daughter of



William Arthur Tilley and Jessie Hayes Tilley. She graduated from Oak Grove High School in 1952 and married Carey Duncan Ray in 1954, relocating to

Wake County. When her devoted husband was killed suddenly in 1983, Yvonne lost some of her fight but made the best of every situation, always looking on the bright side.

She loved her book club, enjoyed her travels to Scandinavia, Hawaii and the Caribbean Islands, and spent happy days at her beach home in Topsail Island. She always looked for the best in everyone she met. Her life was lived in giving to others and sharing the fruits of her labor.

She is survived by her children: Daryle Ray and his wife Pam, Randy Ray, and Kevin Ray and his wife Kelly; her beloved grandchildren, Michelle Wall and Carrie, LeAnne and Megan Ray; her sister, Dawn Watkins of Durham; brother and sister-in-law: Bobby and Judy Tilley of Raleigh. To us, and many others, she was our aunt and friend, who leaves us with a permanent void in our hearts and lives.

We celebrate her life and thank her for her loving deeds and acts of kindness, which touched our lives in many ways. Our memories of our times with her will always bring a smile to our lips and song to our hearts.

Her departure leaves us with great sadness, but we know the angels in heaven are rejoicing in her homecoming and we are comforted in the knowledge that she is happy to be reunited with those loved ones gone before her.

Family will receive friends on Monday evening from 6-9 p.m. at Mitchell Funeral Home (7209 Glenwood Ave).

Funeral services, officiated by Dr. Jeff Roberts, will be held on Tuesday, September 30th at 11 a.m. in the Chapel of Mitchell Funeral Home. Interment will follow at Raleigh Memorial Park.

In lieu of flowers, donation can be made to the American Cancer Society-11 S. Boylan Ave.-Raleigh, NC 27603.

Arrangements with Mitchell Funeral Home at Raleigh Memorial Park.

BRYAN EVANS TILLEY

○ Zelulon Record THUR 18 JUL 1996 Zelulon, NC

PAMELA MAE WILDER

BRYAN EVANS TILLEY ↑

— **Wilder and Tilley** —

Mr. and Mrs. Jimmie S. Wilder of Raleigh announce the engagement of their daughter, Pamela Mae Wilder of Knightdale, to Bryan Evans Tilley of Knightdale, the son of Mr. and Mrs. Jerry Tilley of Knightdale.

The wedding will be held July 27 at 3 p.m. at Green Pines Baptist Church. Family and friends are invited to attend.

BYRON

TILLEY

○ INPUT BY PIONE FROM ^LFRANCES HOLT TILLEY TORPU 23 FEB 88
 (910) 452-4983

Main topic was re Her Tilley Relatives. The Corn Tilley Family lived at Bahama in northern Durham Co, NC. There were 5 boys and 5 girls. The boys were ^LHolt, (Father of Frances Holt Tilley), ^LHERAM SNAFTER, Cecil who lived in FL, ^LLee who lived in Wilmington and Byron. Holt & Hiram were the main ones to live in Rhamkette. Hiram, Byron sold the family home about 1971 and lived in a Mobile Home in the Holt Tilley Compound on Tryon Rd. Later he was in a rest home in Furgay. Hiram was the only wild one of the family. He drank but it never interfered with him holding a job. He ran the Laundry at the Sir Walter Hotel where he spent -- BROWN. Later in the war he ran the Laundry at Camp Butler. "Naomi Johnson" "Jannie" was from Harnett Co, NC first md -- LEDFORD who died in late 1920's from Strep Throat. No issue. She md and Hiram in 1899 and when Frances Holt was 5 Hiram & Holt shared a home in Raleigh - 2 Room divided by a Hallway & 3 Rooms on other side. Jannie first worked at a Raleigh jewelry store then ~~then~~ sold tickets at Wake Theater then ran the Carolina Hotel Laundry. Hiram liked to dance. He & Sister Perry went to a place called Catch-me - where people drank and danced. Hiram died Holt (had scene). Holt cashed her insurance & gave the \$200 to Hiram to help build his house (no built). (Did not get the \$200 back). Later short of cash Hiram sold his small lot to Dan Todd. Then Hiram gave her house to Kenneth Myatt but kept a lifetime right. It burned & Kenneth built it back. Then Ernest Rizer acquired both lots & moved his brick house from US-401

C

C

TILLEY

XJD-58311

Input 1 AUG 2009 to RTH from Patricia Kimberly Beach

I. William Yates 1750-1808

A. Matthew Yates 1773-1839

1. William H Yates 1795-1863

a. Lucian Burnett Yates 1827-1907 m(d) Parthenia U

p/o
- same
4 50%
more

i. Sarah Yates "Sally"

ii. William Sims Yates

iii. Ellie Celestina Yates

△ 5 Sally YATES b. 23 Jan 1856 d 4 Oct 1917
△ m Nicholas F HARGROVE b b d bef 4 Oct 1917

NOTE: Sally's name, dates, parents, spouse (per son Sexton's DC), widow, residence in Durham NC, birth in Chatham Co NC, death of Chronic Nephritis and Myocarditis and Cardiac Dilatation in Durham NC, informant son S Y Hargrove and burial at Maplewood Cemetery in Durham NC per her NC Death Certificate on microfilm at the state archives.

△ 6 Sexton Yates HARGROVE b 7 Jun 1894 d 5 Feb 1970
△ m Ruth M DURHAM b d

NOTE: Sexton's name, dates, parents, residence at 3406 Alston Ave in Durham NC, death of Cerebral Anoxia, Cardiac Arrest and Pneumonia in Durham NC, informant wife Rosa D Hargrove and burial at

Lowes Grove Baptist Church Cemetery in Durham NC per her NC Death Certificate on microfilm at the state archives.

△ 5 William Sims YATES b. 13 Dec 1859 d 11 Sep 1947
△ m Annie HORTON b abt 1865

NOTE: William's full name, dates, parents, residence at Rt5 MT Airy, Surry Co NC, Death of General Physical Exhaustion and Senility in MT Airy, Surry Co NC, Burial in Oakdale Cemetery, Mt Airy NC, informant Mrs Bruce Yokley per his NC Death Certificate on microfilm at the state archives. Listed in the 1920 Wake Co NC Census page 50b at 619 Willforest St Raleigh, NC Weekly - Chatham Co., NC Pittsboro, N.C., Thursday, October 13, 1887 At the residence of the bride's mother, near Eagle Rock, N.C., Oct. 11th inst. Mr. W. S. Yates of Chatham, to Miss Annie Horton of Wake county, Rev. O.L. Strangefield officiating. The attendants were: Mr. John Horton, of Eagle Rock and Miss Tenie Yates, of Williams Mills; Mr. Geo. Lasater, of Merry Oaks, and Miss Rosa Horton, of Eagle Rock: Mr. Jos. Wilson; of Liberty and Miss Azalia Patterson, of Cary; Mr. Claud Johnson of William's Mills and Miss Janie Dalrymple of Jonesboro.

△ 6 Marynie YATES b abt 1892

△ 6 Leonita YATES b 5 May 1899 d 9 Apr 1974
△ m Eugene G SMITH b

NOTE: Leonita's full name, dates, parents, spouse, residence of 137 Taylor St Mt Airy NC, birth in Moore Co NC, death of Congestive Heart Failure in Surrey's mother, near Eagle Rock, N.C., Oct. 11th inst. Mr. W. S. Yates of Chatham, to Miss Annie Horton of Wake county, Rev. O.L. Strangefield officiating. The attendants were: Mr. John Horton, of Eagle Rock and Miss Tenie Yates, of Williams Mills; Mr. Geo. Lasater, of Merry Oaks, and Miss Rosa Horton, of Eagle Rock: Mr. Jos. Wilson; of Liberty and Miss Azalia Patterson, of Cary; Mr. Claud Johnson of William's Mills and Miss Janie Dalrymple of Jonesboro.

△ 6 Dorothy YATES b abt 1902

△ 5 Ellie Celestina "Tennie" YATES b. abt 1869 d 28 Jun 1934
△ m C C TILLEY

NOTE: Believe Celestina and Ellie Yates are the same person. Ella's full name, spouse, parents Lucian and Parthenia Upchurch Yates of Chatham Co NC, residence Rt3 Chapel Hill NC, dates, Birth in Chatham Co NC and death in Durham Co NC of Senility and Myocarditis and burial in Chatham Co NC per her NC Death Certificate on microfilm at the state archives.

CÉCIL

TILLEY

○ INPUT BY PITOWE FROM ^LFRANCES HOLT TILLEY TORPU 23 FEB 08
(910) 452-4983

Main topic was re Her Tilley Relatives. The Corn Tilley Family lived at Bahama in northern Durham Co, NC. There were 5 boys and 5 girls. The boys were ^LHolt, (Father of Frances Holt Tilley), ^LHIRAM SNAFTER, Cecil who lived in FL, ^LLee who lived in Wilmington and Byron. Holt & Hiram were the main ones to live in Rhamkette. Hiram, Byron sold the family home about 1971 and lived in a Mobile Home in the Holt Tilley Compound on Tryon Rd. Later he was in a rest home in Fargway. Hiram was the only wild one of the family. He drank but it never interfered with him holding a job. He ran the Laundry at the Sir Walter Hotel where he spence -- BROWN. Later in the war he ran the Laundry at Camp Butler. ^LNaomi Johnson "Jannie" was from Harnett Co, NC First md -- LEDFORD who died in late 1920's from Strep Throat. No issue. She md and Hiram in 1899 and when Frances Holt was 5 Hiram & Holt shared a house in Raleigh - 2 Rooms divided by a Hallway & 3 Rooms on other side. Jannie first worked at a Raleigh jewelry store then ~~to~~ sold tickets at Wake Theater then ran the Carolina Hotel Laundry. Hiram liked to dance. He & Sister Perry went to a place called Catch-me - where people drank and danced. Hiram told Holt (had seen). Holt cashed her insurance & gave the \$200 to Hiram to help build his house (no matter). (Did not get the \$200 back). Later short of cash Hiram sold his small lot to Dan Todd. Then Hiram gave her house to Kenneth Myatt but kept a lifetime right. It burned & Kenneth built it back. Then Ernest Rizer acquired both lots & moved his brick house from US-401

CHARLIE

TILLEY

○[△] TILLEY FAMILY of Wake Co, NC - From ~~189~~ 2 AUG 2024
 Marie Rose Ed RPH. SW researched this family because
 her step-father was Hubert Tilley - see Tilley Family
 for full set of details

- △ I. James L. Tilley b abt 1887 d before 1972 m 23 DEC 1908 ()
- △ Ida Mae Howe b 1886 () d 27 OCT 1972 (Raleigh, NC) (Bur -
 Restlawn Cem, Raleigh, NC)
- △ A. Charlie Tilley b abt 1909 - d before 1972
- △ B. Alma Tilley b 5 MAR 1910 () d 20 DEC 1971 (Raleigh, NC)
 (Bur - Restlawn Cem, Raleigh, NC) m d twice
- △△ C. Inez L. Tilley m d () James Vernon Adams
- △ D. Hubert Tilley b 23 NOV 1914 (Raleigh, NC) d 16 FEB 1975 ()
 (Bur - AS MOT) m d Dora Myrtle Darnall
- △△ E. James June Tilley b abt 1918 (Wake Co, NC) m d () Ina Sykes
- △ F. Miller Moses Tilley b 4 DEC 1919
- △ G. Samuel Neferal Tilley b 14 FEB 1921
- △△ H. Isabelle Tilley b 1 MAY 1924 m d () James Barber
- △ I. Berne Lee Tilley b 11 JAN 1927 () d 19 JUL 1928 () (Bur -
 Tillie Cem, Wake Co, NC).

CHARLOTTE ANN TILLEY

○ THE COUNCILS - FROM VA TO NC - 2ND ED 1978 - BY: IRMA
RAGAN HOLLAND - [RPU REFERENCE CODE (35)] PG(S) 190
FROM GENERAL INDEX

TILLEY

Charlotte Ann, 42

Emma, 47

Margaret 121

CORN

TILLEY

○ From Notes of RPA call 5 JUL 2004 to Frances Holt Tilley

I. CORN TILLEY - found at Bahama, NC which
is in the northern part of Durham Co, NC

A. Hiram S. Tilley.

B. Edwin Holt Tilley

1. Frances Holt Tilley

○ To Marie Ross 9 JUL 2004

DAWN

TILLEY

Item in #16 OCT 2003 Ann Pol Ed RPA - From News & Observer 29 SEP 2003 Raleigh, NC.

RAY

I. William Arthur Tilley
md (1) Jessie Hayes

A. Yvonne Tilley b
20 APR 1935 (Durham,
NC) md 1954 (1) CAREY
DUNCAN RAY (killed
1983). [Grandchildren listed]

- 1. Daryle Ray
md (1) PAM - -
- 2. Randy Ray
- 3. Kevin Ray
md (1) Kelly - -

B. Dawn Tilley (1) md (1)
- - Watkins

C. Bobby Tilley md (1)
Judy - -

→ THESE 3 HAD CHILDREN AS FOLLOWS:

- a. Michelle Ray md (1) - - Wall
- b. Carrie Ray
- c. LeAnne Ray
- d. MEGAN Ray

Relationship established by RPA 10 NOV 2003

I. Nathan Ray - Head of Nathan Ray Clan of Wake Co, NC

A. Wainley Rose Ray
1. Arthur Ray

- a. Aurora D. Ray (GM of RPA)
- b. George Washington Ray
- c. Ethel Clair Ray

(1) CAREY DUNCAN RAY

Yvonne Tilly Ray

*Our beloved Yvonne:
your laughter inspired
us, your strength
lightened our load, and
your love brightened
our lives.*

RALEIGH - Yvonne Tilley Ray passed away September 26, 2003. She was born in Durham on April 20, 1935, the second daughter of



William Arthur Tilley and Jessie Hayes Tilley. She graduated from Oak Grove High School in 1952 and married Carey Duncan Ray in 1954, relocating to

Wake County. When her devoted husband was killed suddenly in 1983, Yvonne lost some of her fight but made the best of every situation, always looking on the bright side.

She loved her book club, enjoyed her travels to Scandinavia, Hawaii and the Caribbean Islands, and spent happy days at her beach home in Topsail Island. She always looked for the best in everyone she met. Her life was lived in giving to others and sharing the fruits of her labor.

She is survived by her children: Daryle Ray and his wife Pam, Randy Ray, and Kevin Ray and his wife Kelly; her beloved grandchildren, Michelle Wall and Carrie, LeAnne and Megan Ray; her sister, Dawn Watkins of Durham; brother and sister-in-law: Bobby and Judy Tilley of Raleigh. To us, and many others, she was our aunt and friend, who leaves us with a permanent void in our hearts and lives.

We celebrate her life and thank her for her loving deeds and acts of kindness, which touched our lives in many ways. Our memories of our times with her will always bring a smile to our lips and song to our hearts.

Her departure leaves us with great sadness, but we know the angels in heaven are rejoicing in her homecoming and we are comforted in the knowledge that she is happy to be reunited with those loved ones gone before her.

Family will receive friends on Monday evening from 6-9 p.m. at Mitchell Funeral Home (7209 Glenwood Ave).

Funeral services, officiated by Dr. Jeff Roberts, will be held on Tuesday, September 30th at 11 a.m. in the Chapel of Mitchell Funeral Home. Interment will follow at Raleigh Memorial Park.

In lieu of flowers, donation can be made to the American Cancer Society-11 S. Boylan Ave.-Raleigh, NC 27603.

Arrangements with Mitchell Funeral Home at Raleigh Memorial Park.

DEWITT

TILLEY

Western Wake Herald WED 24 NOV 1993 Apex, NC

DONNIA TILLEY

Donnia Simmons Tilley, age 96, of Route 1, New Hill died Thursday night, November 18, 1993 due to an extended illness. She was widowed by the late Dewitt Tilley. She was a native of Surry County and the oldest member of the Merry Oaks Baptist Church.

Funeral services were held on Sunday in the Merry Oaks Baptist Church by Rev. Herbert Burke and Rev. Mark Palmer. Burial followed in the church cemetery.

Survivors are: one son, Jack Tilley of New Hill; three daughters, Levia Harrington of Raleigh, Pearl Tew of Raleigh and Lucille Delinger of Moncure; nine grandchildren, fifteen great grandchildren and six great great grandchildren.

The family received friends at the Apex Funeral Home.

E

LLOYD TILLEY

RAMCAT SWIFT CREEK TSP - WAKE CO, NC

DEED BK: 444 PG: 98

F: 17 DEC 1924

R: 18 DEC 1924

M: 13 OCT 1924

N. H. SMITH & wife FLORENCE O. SMITH
 being indebted to G. H. & F. J. U for
 \$500 payable at 6% interest and due
 1 DEC 1925 secure the loan with a deed of trust on
 a 3 Acre tract

1. Beginning in center of
Holly Springs Rd
2. Northwesterly 765'
to a corner adjoining lands
of G. H. U, F. J. U and ELIZABETH STEWART
3. Northwesterly 560'
to center of said road.
4. Along Rd in a southerly,
direction to beginning 500'
5. 3 Acres

Officials:

D. C. Smith, JP 16 OCT 1924

E. Lloyd Tilley, Ant CSC 17 DEC 1924

W. H. PENNEY, ROD

Cancelled 4 DEC 1925

E

LLOYD TILLEY

RAMCAT-SWIFT CREEK TSP WAKE CO, NC
BRATLEY JEFFERSON U DEEDS 32A
OF HIS WOODLAND HOME PLACE
TO SON REX EDGAR U

BOOK 490 PAGE 380
FILED: 27 JUN 1925
RECORDED: 5 AUG 1925
DEED MADE: 10 FEB 1920

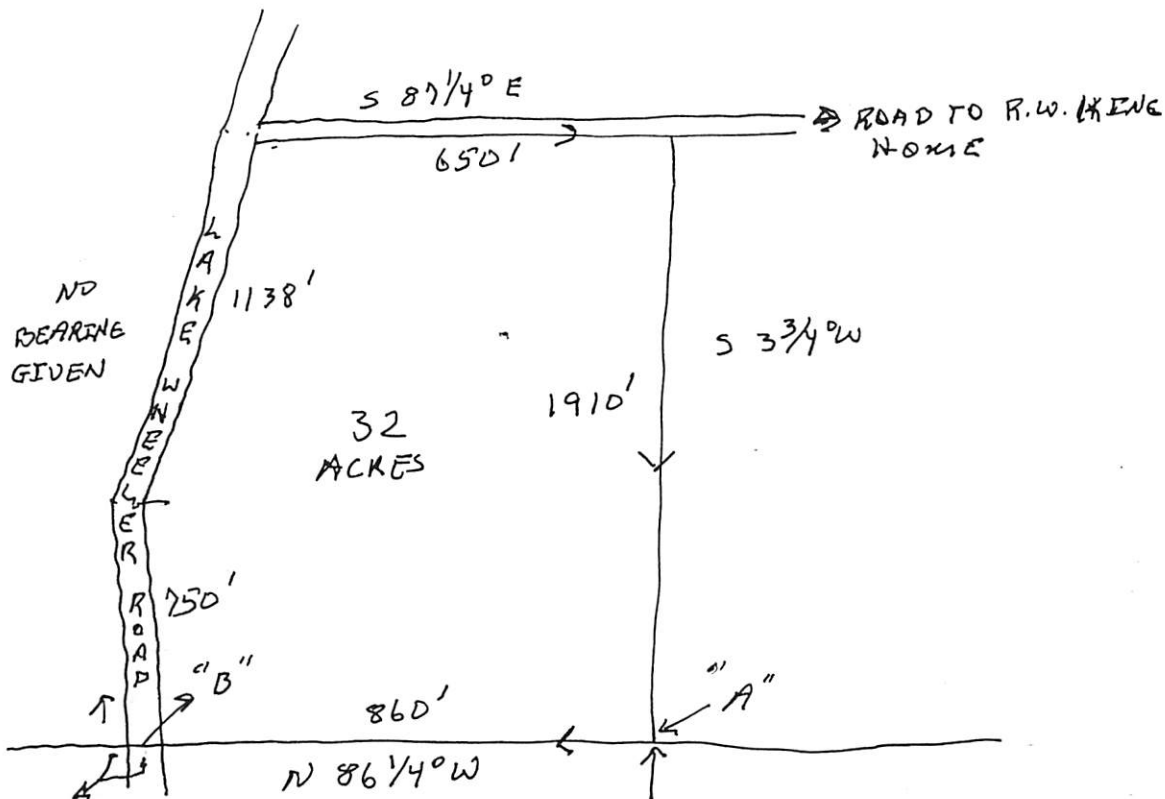

BEGINNING CENTER OF ROAD
STAKE ON WEST SIDE OF ROAD
WHERE LINE OF MILEY PERRY CROSSES THE ROAD

MILEY PERRY CORNER

D. C. SMITH, J. P. Clerk 11 FEB 1920
E. LLOYD TILLEY, Asset Clerk Superior Court - 27 JUN 1925
WM H. PENNEY - Register of Deeds - 27 JUN 1925

ISSUES: This deed is made to E. R. U who was known during his lifetime as Rex Edgar Lyfchurch. The line A-B is shown as the line of Miley Perry in that "B" is where the M.P. line "crosses the Road" and "A" is recorded as Miley Perry Corner - This is the first evidence I have noted wherein Miley Perry owned the tract of the 32 Acres - RPA

E

LLOYD

TILLEY

DEED BOOK:

PG:

RAMCAT - SWIFT CREEK TSP - WAKE CO, NC

F

R

M

On 4 FEB 1929 GHU, WLU, FSU & wife made two deeds conveying two side-by-side tracts on Holly Springs Road. Both Tracts were 100' X 660' or 1.5152 A per RPA Calculation

There was one WEST Tract adjoining A. F. TAYLOR, JR and an EAST Tract 100' further East.

The WEST TRACT:

560/600

TO: MRS R. B. SCOTT & MISS CARRIE I. SCOTT

1. Begins at a Stake in A. F. TAYLOR, JR Line Holly Springs Rd
2. East 100' along Rd
3. N 660' to a stake
4. W 100' to Taylor Line
5. S 660' with Taylor Line to Beginning

The EAST TRACT:

560/602

TO: J. BAXTER JOHNSON

- A Starts 100' East of "1"
- B. DD
- C. DD
- D. W 100' to "4"
- E. S 660' with line of RB & came back to Begin

Witness: J. H. RAND NP 4 FEB 1929

E. LLOYD TILLEY A Not CSC 4 FEB 1929

Filed 4 FEB 1929

Recorded 14 FEB 1929

Hunter Ellington, ROD

A. F. BOOKER Dep't ROD

DD

DD

DD

DD

DD

DD

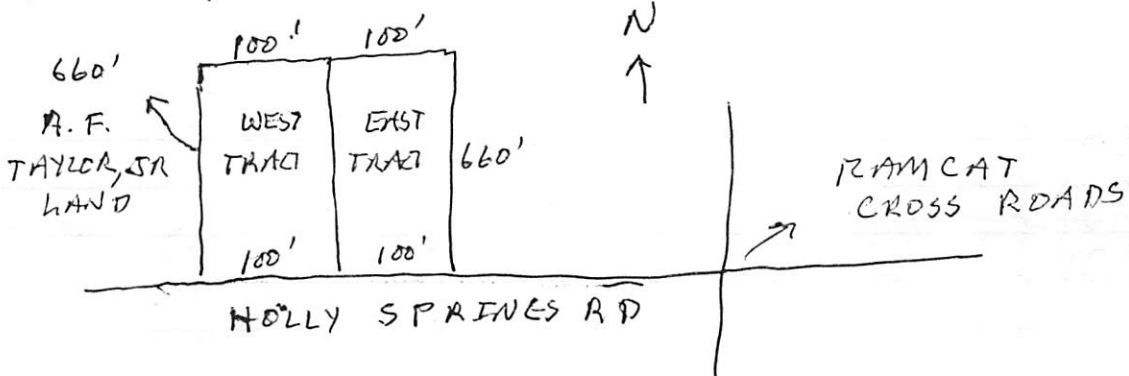

① Family #404 - Granville Co NC Heritage Book - See Richard Peed for Article

I. Lewis Peed

A. Thomas Peed md (C) Elizabeth Shearman D/O MISHEL SHERMAN

1. John Peed b 1816; 2. Shearman Peed b 1819; 3. Dudley Peed b 1825

4. Richard Peed, farmer 1814-1896 (Bur-Knap of Peed's Farm. Cem.

- Granville Co, NC). md (C) Malinda Tilley 1814-1896 (Bur-AS HVS)

D/O Edmund Tilley & KESIAH MOIZE md (W) Jennie Waller

a. William Peed "Buch" CSA 1840-1878 md (2nd) Fanny COZART

b. Rutha Jane Peed b 1843 md (C) Doc Waller - moved to TN

c. Rufus Peed 1847-1880 md (C) Martha Bowler md (C)

d. Hugh Peed 1857-1865; e. Angie Peed 1861-1925 Frank Kelley

f. Charles Alsa Peed 1850-1930 (Bur-Peeds Cem., Granville Co, NC)

md (C) Lucy Lunsford 1854-1920 (Bur-Maplewood, Durham, NC)

(moved Granville Co, NC to Durham, NC about 1891)

i. NORA Peed b 1871 md (C) W. R. DUPREE; ii. Hugh Peed

1874-1888; iii. Maude Peed 1877-1932

iv Joseph Peed b 1879 md (C) Pearl Wilson

v. Call Alsa Peed b 1884 md (C) Lessie Lee

vi. NANNIE Peed b 1886; vii. Clyde Peed 1889-1892

viii. Kenneth Peed 1891-1892; ix Beulah Peed 1895-1898

x. LA CENIE Jane Peed 1881-1956 (Bur Maplewood, Durham, NC)

md 1900 (C) Thomas Herndon Alford (Bur-AS WIF) (Ran a

General store in Durham, NC)

(I) Ralph J. Alford 1902-1973, M.O. → KT; (II) Thomas H.

Alford b 1903; (III) Bernice L. Alford 1905-1968; (IV)

Kenneth Alford 1907-1908; (V) Forrest Alford "BUCK"

b 1910 md (C) Sarah EDWARDS; (VI) W. M. D. Alford b 1921;

(VII) Lucy E. Alford b 1915 md Cecil Jackson → Tarboro, NC.

(VIII) Mary V. Alford b 1916 md (C) BENWITT → TN

(IX) Nellie Ross Alford b 1920 md (C) --- → TN

(X) Oscar Haywood Alford b 1922 US Mar. md (C) --- → CA

(XI) Ruth Holt Alford b 1909 md 1930 (C) Lewis Henry Utley 1906-1997 (Ran Lewis Cafe - Durham, NC)

I. MOODY FOWLER

A. EDNEY FOWLER

md (C) JOSEPH LUNSFORD

1. LUCY LUNSFORD

SAME

② To make Rees 9 JUL 2004

- (A) Carolyn Ann Utley b 1939 md (C) Hazel Baker
- (B) Lewis Stone Utley b 1945 md (C) G. W. U - D/O LUCIOUS STARGEL U; G. O. ROMAN U of
- (C) Shirley Louise Utley b 1931 md 1948 (C) Otho Lee Hursey b 1929 the Richard U, III / Burhelo U subclass - ERSOLA U LINE
- (1) Don Allen Hursey b 1952 md (C) Donna Hirsdale
- (2) Van Kent Hursey b 1958 md (C) P. M. Walbersen
- (3) Sherry Donna Hursey b 1949 md (C) David Lee HANDFINGER
- (4) Tiffany Dawn Handfinger b 1980
- (5) Tyler Alford Handfinger b 1984

AUTHORS

EDWARD L.

TILLEY, JR

○ Western Wake Herald WED 22 FEB 1989 Apex, NC

Engagement announced

Lillian E. Craig of Cary and Captain G.E. Disler of Beaumont, Texas, announce the engagement of their daughter Deirdre Disler of Cary to Edward L. Tilley, Jr. son of Mr. and Mrs. William Harris of Apex and Mr. and Mrs. Edward Tilley, Sr. of Wendell. The wedding will take place on April 15 in the Westover United Methodist Church in Raleigh.

ELAINE

TILLEY

XFD-58449

○ Input from 1 MAR 2010 email Donna Maynard DRPA

I. Geneva Eliza U v/o John Calvin U, I of the Jubal U, I /
Stephen U Sublan - Geneva Ann U Lind - she had 2 Tilley
children and 9 more children as shown below

△ (1) "Geneva" Eliza (b. 6 March 1905 - d. 26 February 1976 buried at Oak Grove Church
Cemetery) married (a) Leamon Tilley b. 17 Dec 1904 Wake Forest, NC d. 25 Apr 1944.
They had two children. ^{15F 1403}

△△ 1) William Jefferson (b. 10 Nov 1923 d. 5 Aug 1988) married Carrie Horton and they had
△△△ three children. William Weldon b. March 1943, Judy Bennett b. 1944, Elaine b. ?
△ 2) Raymond (b. 2 Jul 1925 d. 1 Nov 1993) Never Married.

" ^{208 HUG}
△ (b) Tolley Green Moore b. 23 Sept 1904, Warren County, NC - d. 16 June 1974 Wake Forest.
They had seven children: all born in Wake Forest, NC

△△ 1) Alvin (b. 23 November 1931) married Sylvia Anderson and they had three children.
△△△ Deborah, Anthony and Robert Moore

△△△ 2) Millie (b. 18 November 1933) married Samuel Perry and they had two children. Deborah
△ and Janis Perry

△△ 3) Robert Elbert (b. 6 April 1937) married Lector Lynam Lee

△△ 4) Vivian (b. October 1939 □ d. 5 November 2005) married Earl Radford. They had one
△ child. Jo Leigh Radford

△△△ 5) Maynard (b. 10 August 1942) married Shirley Russel. They have one child. Michael
Dean Moore

△□△ 6) Linwood Barry (b. September 1944) married 1) Rose and they have one child Mandy 2)
□△△□ Sue and they had one child. Todd 3) Jean Sherrill 4) Rowenia

△△△□ 7) Harold (b. December 1947) married 1) Pat Rollins and they had one child Patrick 2) Rhina
△ and they had one child Christopher

ELIZA

TILLEY

- From St. Marie (Ross) Cooke to RPA 7 SEP 2004
RPA & Marie have a general interest in some families
in central NC including TILLEY family members
She sent this obit just in case I was interested

I. ELIZA TILLEY (m)
m (1) EMMA DHUE

- A. Ella Tilley b. 5 APR 1894 (Durham
Co, NC) d. 17 APR 1970 (Durham, NC)
m (2) JOE 1912 (?) Erwin Dee Emory, Sr
of Wake Co, NC.
- B. Arthur Tilley

Mrs. Ella Emory
April 15 - 1970
Mrs. Ella Tilley Emory, 76,
of 1002 Angier Ave., died last
night at 9 o'clock at Duke Uni-
versity Medical Center.
She was born April 5, 1894 in
Durham County, a daughter of
the late Eliza Tilley and Emma
Dhue Tilley. She attended Dur-
ham County schools.
She was married July 17, 1912
to Erwin Dee Emory of Wake
County, who died Jan. 4, 1962.
Surviving from this union are
two daughters, Mrs. Lucille
Emory Garner and Mrs. Esther
Emory Austin, both of Durham;
two sons, Erwin Dee Emory Jr.,
of Durham and Leroy Emory
of Rhode Island; one brother,
Arthur Tilley of Blackstone, Va.;
eight grandchildren; and five
great-grandchildren.

ELLA

TILLEY

- From St. Marie (Ross) Coche to RPA 7 SEP 2004
RPA & Marie have a general interest in some families
in central NC including TILLEY family members
She sent this obit just in case I was interested

I. ELIZA TILLEY (m)
MAD) EMMA DHUE

A. Ella Tilley b 5 APR 1894 (Durham
Co, NC) d 19 APR 1970 (Durham, NC)
MAD 17 JUL 1912 (?) Erwin Dee Emory, Sr
of Wake Co, NC.

B. Arthur Tilley

Mrs. Ella Emory
April 5 - 1970
Mrs. Ella Tilley Emory, 76,
of 1002 Angier Ave., died last
night at 9 o'clock at Duke Uni-
versity Medical Center.
She was born April 5, 1894 in
Durham County, a daughter of
the late Eliza Tilley and Emma
Dhue Tilley. She attended Dur-
ham County schools.
She was married July 17, 1912
to Erwin Dee Emory of Wake
County, who died Jan. 4, 1962.
Surviving from this union are
two daughters, Mrs. Lucille
Emory Garner and Mrs. Esther
Emory Austin, both of Durham;
two sons, Erwin Dee Emory Jr.,
of Durham and Leroy Emory
of Rhode Island; one brother,
Arthur Tilley of Blackstone, Va.;
eight grandchildren; and five
great grandchildren.

EMMA

TILLEY

○ THE COUNCILS - FROM VA TO NC - 2ND ED 1978 - BY: IRMA
RAGAN HOLLAND - [RPU REFERENCE CODE (35)] PG(S) 170
FROM GENERAL INDEX

TILLEY

Charlotte Ann, 42

Emma, 47

Margaret 121

FRANCES NOLT TILLEY

①

RECORDS FOR THE TODD FAMILY - QUESTION - GILLIAM 4
 (S/O MOSES - HEAD OF CLAN) LIVED IN MARKY CREEK TWP,
 WAKE CO. NC - ARE THESE TODDS RELATED TO DONALD LEE TODD
 (RECORDS BELOW) WHO MD RPU COUSIN **FRANCES NOLT TILLEY**?
 RPU - 4 MAR 2019 FROM 3 BUCHANAN FAMILY TREES

1930 Census - NC
 GUILFORD CO
 GREENSBORO

Name	Age
Murray A Todd MD	1906 24
Vira E Todd WIF	1909 21
Murray A Todd SR	1926 4 [4 6/12]
Donald L Todd JR	1929 0 [7/12]

Edward McDaniel Todd

Birth Nov 19, 1859 in Columbus County, North Carolina.
 Death June 9, 1910 in Columbus County, North Carolina.

Parents

- Jackson Jonathan Todd 1826 -
- Francis Emiline DUNCAN 1844 - 1910

Spouse & Children

- Virginia Ann Smith 1857 - 1922
- Bessie L Todd 1891 - 1971
- Retha Bell Todd 1897 - 1967

Children of Unknown Spouse

- No Spouse
- Albert Alonzo Todd 1882 - 1975
- Walter J Todd 1886 -

Albert Alonzo Todd

Birth 9 Jul 1882 in Whiteville, North Carolina
 Death 18 Mar 1975

Parents

- Edward McDaniel Todd 1859 - 1910
- No Mother

Spouse & Children

- Laura Todd 1883 -
- Private
- Private
- Murray Albert Todd 1906 - 1984
- Aubry C Todd 1908 -
- Mariann L Todd 1912 -

1910 Residence
 Age: 51 South Williams, Columbus, North Carolina

1882 Marriage to Virginia Ann Smith
 Age: 23

1900 Residence
 Age: 41 South Williams, Columbus, North Carolina,

1900 Residence
 Age: 18 South Williams, Columbus, North Carolina, USA
 Age: 17; Marital Status: Single; Relation to Head of House: Son

1920 Residence
 Age: 38 Lillington, Harnett, North Carolina
 Age: 37; Marital Status: Married; Relation to Head of House: Head

1930 Residence
 Age: 48 Greensboro, Guilford, North Carolina

1940 Residence
 1 Apr Danville, Danville City, Virginia, United States
 Age: 57 Age: 57; Marital Status: Married; Relation to Head of House: Head

- I. JACKSON JONATHAN TODD b1826 MD (F) FRANCES EMILINE DUNCAN
- A. EDWARD MCDANIEL TODD MD (ST) - - - U MD (2ND) VIRGINIA ANN SMITH
- I. ALBERT ALONZO TODD MD (F) LAURA. - -
- A. MURRAY ALBERT TODD, SR MD VIRA E. CANNADY
- J. MURRAY ALBERT TODD, JR
- II DONALD LEE TODD MD (F) **FRANCES NOLT TILLEY**

- (I) EDDIE TODD MD (F) DEBBIE - -
- (II) ELISA TODD

Murray Albert Todd

Birth 12 Jan 1906 in North Carolina
 Death 18 Jan 1984 in Raleigh, Wake, North Carolina

Parents

- Albert Alonzo Todd 1882 - 1975
- Laura Todd 1883 -

Spouse & Children

- Vira E Todd 1909 -
- Private
- Private

1920 Residence
 Age: 14 Lillington, Harnett, North Carolina
 Age: 13; Marital Status: Single; Relation to Head of House: Son

1930 Residence
 Age: 24 Greensboro, Guilford, North Carolina
 Age: 24; Marital Status: Married; Relation to Head of House: Head

1940 Residence
 1 Apr Dunn, Harnett, North Carolina, United States

FRANCES HOLT TILLEY

(2)

19 APR 2015 - Called FIT. Finally ~~called~~ to her on 20 APR 2015 - (910) 520-8425

9 NOV 2015 - Called FIT & briefed her on the death of Ron U. Holt on 15 SEP 2015. Briefed her on my visit to NC 7-22 OCT 2015 and my interactions with 75 people. Also re Allied Families opening an office in Calif - Demond Marie Taylor Nixon. FIT says she has money & is generous - She has a land line which handles her calling long distance. FIT says her health is OK & she & Marie continue to have 9 good relationships.

Demond has FL gig. Lisa has a house there now for her dad. Lisa has plan to go down for good in JUN when her son youngest child finishes High School. Lisa plan is for FL to go down as well.

I reported on Marie's health.

FIT was listening to TV news I called.

She seems in good spirits and was willing to extend our short conversation using "anyway".

Periodically to keep going.

GERALD

TILLEY

○ Western Wake Herald WED 10 APR 1991 Apex, NC

Congratulations to Bret and Christie Hatcher who have a beautiful daughter to add to the Hatcher and Tilley families. Congratulations to them and to grandparents Charlotte and Gerald Tilley and Sid and Becky Hatcher.

GERALD

TILLEY

Western Wake Herald WED 17 APR 1991 Apex, NC

It's a girl!

Brett and Christine Hatcher announce the birth of a daughter, Jessica Lee Hatcher born April 6, 1991 weighing 8 lbs 12 ozs.

The happy grandparents are Gerald and Charlotte Tilley of Apex and Sid and Becky Hatcher of Lake Toxaway, N.C.

Western Wake Herald WED 1 JUN 1988 Apex, NC

Hatcher, Tilley united in marriage

Christine Tilley and Brett Hatcher were united in marriage on May 21 in the Salem Baptist Church. Rev., Robert Putt officiated.

The bride is the daughter of Gerald and Charlotte Tilley of Apex and is employed by State Capital Life Insurance Co.

The groom is the son of Sid and Becky Hatcher. He is a senior at N.C.S.U. and is employed by Surveyor's Supply Company in Apex.

Music for the wedding was presented by Karen Gastor, April Horn, David Wells and Alaina Oliva. Director of the wedding was Mary Lou Booth.

The bride, given in marriage by her father wore a formal gown of white crystal-glo satin. Bead encrusted Alencon lace embellished the fitted bodice styled with an elongated waist accented by a diagonal pattern of beaded trapunte embroidery. Leg o' mutton sleeves of sheer illusion and satin poufs detailed by reembroidered Alencon lace motifs and trapunte embroidery highlighted the slide neckline. A sheer illusion yoke, embellished with lace motifs accented the back bodice which was closed by covered buttons. A deep border of scalloped Alencon lace edged the full ball skirt and Cathedral train which was centered by a cut-out cameo of beading and embroidered lace encircled by lace scatters. Her two tiered walking length veil of sheer illusion flow-

The groom's father Sid Hatcher served as best man. Groomsmen were Derk Hatcher, Kevin Hatcher, Staley Smith, Albert Upchurch and Mark Palmer.

Following a wedding trip to Jamaica, the couple will make their home in Apex.

A reception followed the ceremony. Assisting were Ms. Melinda LaFoon and Ms. Ann Guffee and Ms. Oma Howell.

Pre-nuptial Events

On April 17 at the home of Ms. Oma Howell a miscellaneous shower was held for the bride-elect. Hostesses were Oma Howell, Betty Burnette, Sarah Fryar, Lucille Howell and Eulita Driver.

On May 1, a lingerie shower, hosted by Rose Winstead and Loretta Winstead was held.

On May 5 a Tupperware shower was held, hosted by Lee Ann Walsh.

On May 16, the bridal couple was honored with a cookout at the home of Mr. and Mrs. Ron Clark, hosted by employees of Surveyor's Supply.

On May 14, the brothers of the groom held a pick picking.

On May 18 employees of State Capital Life Insurance Company hosted a shower.

On May 20 Lee Ann Walsh hosted a bridesmaid luncheon at the Crossroads Restaurant in Raleigh.

Sid and Becky Hatcher hosted a rehearsal dinner.



Mrs. Brett Hatcher

Winstead and Cammie Cummings. Honorary bridesmaids were Melissa Tilley and Jennifer Tilley. Flower girl was Hillary Hatcher.

The attendants wore tea length gowns of aqua jacquard lace.

GERALD TILLEY
① Western Wake Herald - WED 3 APR 1985
Apex, NC



Lee Ann Tilley

Engagement announced

Mr. and Mrs. Gerald Tilley of Apex announce the engagement of their daughter, Lee Ann Tilley to Anthony Walsh, son of Mr. Larry F. Walsh of Palm Bay, Florida, and Mrs. Sylvia Wise of Wilkesboro, N. C.

The wedding is planned for June 15th. Relatives and friends are invited.

GERALD F.

TILLEY

① The Western Wake Herald WED 23 MAR 1988 Apex, NC



Christine Tilley

Engagement announced

Mr. and Mrs. Gerald F. Tilley of Apex announce the engagement of their daughter Christine to Brett Hatcher, son of Mr. and Mrs. Sidney M. Hatcher of Lake

Toxaway, North Carolina, formerly of Apex. The wedding is planned for May 21 in the Salem Baptist Church. Family and friends are invited.

Lee Ann Tilley and Anthony E. Walsh were united in marriage on June 15, at 2 p.m. in Salem Baptist Church in Apex by Rev. Grady Long.

The bride is the daughter of Mr. and Mrs. Gerald F. Tilley of Apex. The groom is the son of Mr. Larry Walsh of Palm Bay, Florida and Mrs. Sylvia Wise of Mount View, N. C.

The bride was escorted by her father and given in marriage by her parents.

The dress was white taffata with scooped neckline and chapel length train. The train was outlined by three rows of white satin. The bride wore a picture hat with attached veil.

The attendants were: Mrs. Melilinda G. Lafron of Cleveland, Ohio - Matron of Honor; Miss Aletha Gloss of Apex; Miss Christine Tilley, sister of the bride, Apex; Miss Beth Walsh cousin of the groom of Ferguson, N C.; and Miss Joanna Longmon of Apex - junior bridesmaid.

The flower girls were twins Miss Melissa Tilley and Miss Jennifer Tilley of Fuquay-Varina, cousins of the bride.

Best man was Link Walsh, brother of the groom, of Clingman, N. C. Ushers were Brett Hatcher of Apex, Tommy Paige of Pittsboro, and Mr. James Guffee of Apex.

The bride's attendents wore tea length dresses designed by Bill Levcoff. The dresses were pink taffeta with white organza overlay.

The bride carried a bouquet of pink roses with baby's breath and long ively.

The bridal attendants carried spring bouquets. The flower girls carried white baskets with flower petals in them.

The flower girls wore white lace ballet length dresses by Gunne Sax. They wore wreaths of pink flowers made by the bride.

The wedding was a traditional double-ring ceremony performed by Rev. Grady Long, pastor of Salem Baptist.

The wedding was directed by Jo Ellen Potts. Musicians were Mrs. Margaret Perry, organist, Miss Dana Nix, pianist, Ms. Karen Gastor, vocalist and Mr. Chris Austin, guitarist. Miss Aletha Glass read I Corinthians 13.

Special guests were: Mrs. Anne Guffee of Apex, Mr. and Mrs. Morris Anderson of Boiling Springs, N. C., Mrs. L. N. Tilley



① The Western
Wake Herald
WED 19 JUN 1985
Apex, NC

Mrs. Lee Ann Walsh

of Durham, Mrs. Kim DeHart of Durham, Mr. and Mrs. Robert Lee of Winter-Haven, Fla., Mrs. Mae Walsh of Ferguson, Mr. and Mrs. C. E. Walsh of North Wilkesboro, Mr. and Mr. W. K. Walsh of Ferguson, Mr. and Mrs. Claude Shew of Clingman, Mr. and Mrs. Tory Husky of Hayes, Mrs. Sue Wilson of North Wilkesboro, Mrs. Elaine Whitaker of of Durham, and Mr. and Mrs. David Tilley of Roanoke Rapids, N. C.

Following a wedding trip to the Florida Keys the couple plans to make their home in Boone, N. C.

Reception

Immediately following the wedding ceremony, a reception was given by the parents of the bride. It was held in the church fellowship hall. Assisting at the reception were Mrs. Oma

Howell, Mrs. Shirley Ingram, Mrs. Carolyn Bishop, Mrs. Mary Lou Booth, Mrs. Mozelle Howell, Mrs. Anna Longman, June Howard and Betty Burnett.

The Wedding cake was cut by Mrs. Annie Ruth Hilliard. Mrs. Tammy Jordan served punch. Satin roses were given at the reception which contained rice. These were made by the bride and arranged in a wicker basket by Jo Ellen Potts.

HIRAM SHAFER TILLEY

①

○ INPUT BY PLOWE FROM ^LFRANCES WOLT TILLEY TORPU 23 FEB 08
(910) 452-4983

Main topic was re Her Tilley Relatives. The Corn Tilley Family lived at Bahama in northern Durham Co, NC. There were 5 boys and 5 girls. The boys were ^LHolt, (Father of Frances Holt Tilley), HIRAM SHAFER, Cecil who lived in FL, Lee who lived in Wilmington and Byron. Holt & Hiram were the main ones to live in Rhamette. However, Byron sold the family home about 1971 and lived in a Mobile Home in the Holt Tilley Compound on Tryon Rd. Later he was in a rest home in Fuquay. Hiram was the only uncle of the family. He drank but it never interfered with him holding a job. He ran the Laundry at the Sir Walter Hotel where he spent -- BROWN. Later in the war he ran the Laundry at Camp Butler. "Naomi Johnson" "Jannie" was from Harnett Co, NC First md -- LEDFORD who died in late 1920's from Strep Throat. No issue. She md 2nd Hiram in 1899 and when Frances Holt was 5 Hiram & Holt shared a home in Raleigh - 2 Room divided by a hallway & 3 rooms on other side. Jannie first worked at a Raleigh family store then ~~then~~ sold tickets at Wake Theater then ran the Carolina Hotel Laundry. Hiram liked to dance. He & Sister Perry went to a place called Catch-me - where people drank and danced. Hiram Eded Holt (had scene). Holt cashed her insurance & gave the \$200 to Hiram to help build his house (no bricks). (Did not get the 200 bucks). Later short of cash Hiram sold his small lot to Dan Todd. Then Hiram gave his house to Kenneth Myatt but kept a lifetime right. It burned & Kenneth built it back. Then Ernest Ryzje acquired both lots & moved his brick house from US-401

RAMCAT-SWIFT CREEK TSP. WAKECO, NC

F: 6 JUN 1940

R: 10 JUN 1940

M: 1 JUN 1940

Concern the Northern Part of the
52 A ASU gave to her single Dan.

Lena U & Maude U Carney to
WILLIAM M. BROWN & wife Mildred E. Brown
for 60 .78 Acres described as follows:

1. Beginning Stake SW corner of H.S. Tilley
Land - bearing N78°30'W 210' from
center of old Atkins Road.
2. Along western line of H.S. Tilley
N 77°30'E 150' to a stake
in the line of GHU
3. Along southern line of GHU
N 78°30'W 78' to a stake
4. Thence along a new line of
Lena & Maude S 17°30'W 420'
5. Thence 78°30'E 78' to
a stake in corner of H.S. Tilley
(should be former corner - RPW)
6. Thence along his western line
& the property of W.M. Brown
& wife N 17°30'E 270'
to beginning
7. 78/100 Acres. per map
of BERNARD CROCKER, C.E.
29 MAY 1940

Witness: GHU

W.S. ELY, NP 6 JUN 1940

W.C.
DOWD
DP & CSC

Filed 6 JUN 1940

Registered 10 JUN 1940

HUNTER ELLINGTON, ROD

DEPT
R&D
BOOKER

RPW INTERPRETATION: H.S. TILLEY

ORIGINALLY BOUGHT 2 ACRES

(210 X 420') = "A" & "B" HE THEN

SOLD "B" TO W.M. BROWN WHO THEN

CAS HERE DOCUMENTED BOUGHT "C".

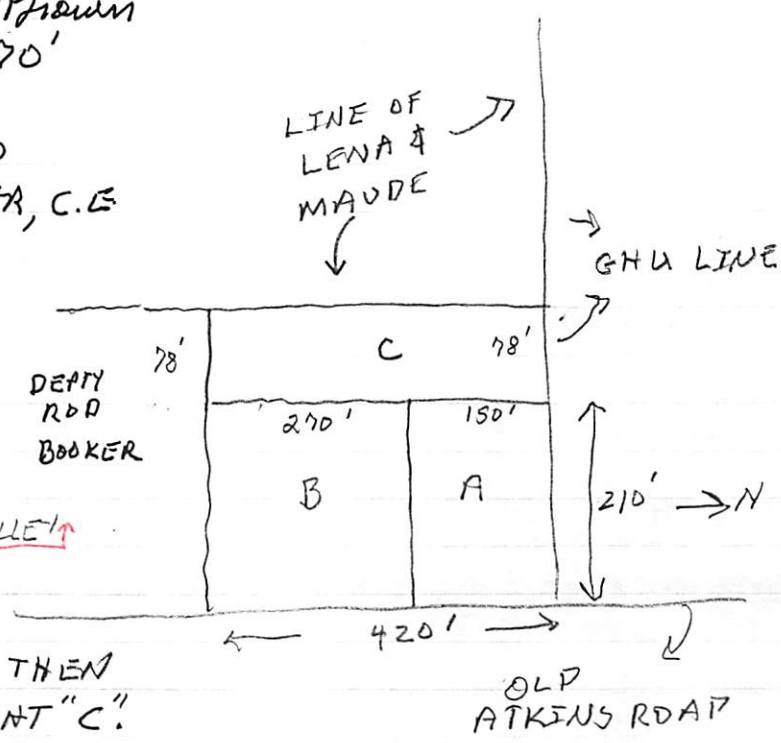

DEED BK:

PG:

RAMCAT - SWIFT CREEK TSP - WAKE CO, NC F

Deed Made 2 AUG 1939 whereby LENA J. U,
 & MAUDE R. U sell 2 A of the 57 A R M

given to them by their father to

H. S. TILLEY & wife NAOMI J. TILLEY for \$100

1. Beginning at a stake in corner of property of GHA in center of the old Atkins Rd
2. With GHA line N 78° 30' W 210' to stake in line of GHA.
3. Thence Along line of Lena & Maude S 17° 30' W 420' to a stake
4. Thence S 78° 30' E 210' to center of old Atkins Road.
5. Thence along center of Road N 17° 30' E 420' to begin.
6. 2 Acres

Being land conveyed to Lena & Maude by deed dated 10 FEB 1920 & recorded 358/224

Witness: GHA

W. S. ELY, NP 2 AUG 1939

Maude McCode 10 AUG 1939 Deputy CSE

Filed 10 AUG 1939

Registered 15 AUG 1939 805/371

Hurster Ellington - R0D

Bocher - Deputy R0D

HERAM S

TILLEY

④

DEED BK: 843 PG: 577

RAMCAT - SWIFT CREEK TSP - WAKE CO, NC

F: 4 JAN 1941

R: 16 JAN 1941

M: 15 MAR 1940

By this deed 843/577 made
15 MAR 1940 Lena U & Maude U
sell 3 more acres of the
Northern part of the 52 Acres
given to them by their father

Sold for \$300 to PATTIE LANE U, PHILIP U CHURCH &
ERNESTINE (U) MCGEE

1. Beginning at a stake on west side
of old Arthur Road - 30' from center
of Rd
2. Thence S $78^{\circ} 30' E$ 258 Feet to a stake
3. Thence N $17^{\circ} 30' E$ 464' to a stake
in H. S. Tilley corner
4. Thence under H. S. Tilley Southern
line $78^{\circ} 30' E$ 258' to a stake
on west side of old Arthur Rd
5. Thence along W side of said Rd
S $17^{\circ} 30' W$ 464' to Beginning
6. 3 Acres

Katie Humphrey, NP 4 JAN 1941
Mrs Helen CONTERS Dpty CSC 4 JAN 1941
Filed 4 JAN 1941
Registered 16 JAN 1941
Hunter Ellington ROD
W. F. Booher, Dpty ROD

NOTE: This Tract is an extension of an even depth block extending
south from the H. S. Tilley / W. M. Brown purchase to
the north. The stated distances of 258' & 464' yield
2.75 A. However, if you add the 30' offset from the
road you get $288' \times 464' = 3.07 A.$ - RPR

Input by phone on 19 JAN 2008 to RPU from Nuley Albert Perry "Monk" re HST (From RPU journal kept for months of January, 2008 while in Florida)

Talked with Monk about Hiram S. Tilley. Hiram lived into the 1980's 15 years beyond his wife. Monk would often eat with him. He made a great Brunswick Stew and Monk says my mother would join him in the preparation. Monk ate persons that Hiram cooked. Hiram quite drinking but in later years took it up again. Frances Holt found him in the middle of the floor & prepared to take him to the hospital. He awoke and said he was OK - just drunk. She gave him what for. Hiram kept a great garden, was a fisherman, ran a fishing operation at Lake Wheeler. He guarded (worked) prisoners who did not operate under a gun. He owned the first TV in the community. He had a Ford Falcon & a Pontiac. at different times Monk does not remember the 1939 Plymouth Coupe nor Hiram being at Uncle Will's place.

○ Deed Made 15 MAR 1940 in Wake Co, NC and recorded
4 JAN 1941 whereby

Maudie U [Martha Ray U]
& Lena U [Ellena Judson U]

sell to

Pattie Lane U [Patty Lane U]
Philip U [Robert Phillip Upchurch]
Ernestine Upchurch McGee [Ernestine Ray U]

3 Acres for \$300 on old Athin Road

Adjoining H. S. Tilley, Maudie U & Lena U

This transaction negotiated by nee Bessie Elvera Creighton on behalf of her three children using funds allocated to the three children in the will of Eugene D. Cross for which will Bessie was executrix. Bessie's name does not appear on the deed. See her profile for full copy. The lapse between purchase and recording remains unexplained.

○ See Notes of RPU call 5 JUL 2004 to Frances Holt Tilley

FHT took care of her Uncle HST in his later years after his wife died. He promised to abstain from alcohol & did so except on one occasion

○ 1 MAR 2008 - Notes of Call from ⁱⁿ Frances Helt Tilley as she had some more to add to our recent phone call re her Uncle Hiram S. Tilley & wife "Johannie".

Hiram had false teeth but would not use them. He could never eat steak without them. This led to an incident when Johannie died without her false teeth in place. Hiram found her teeth and took them to the undertaker. Weeks later he looked for his teeth only to find that they had been buried with Johannie.

The place I could not fully recall was "Catch-me-Eye". Hiram had a checking account but his nature was that he insisted on cash transactions. He required Johannie to take cash to town, pay bills and bring back a receipt. When Johannie died Hiram tried to get Frances to take the cash to town. She refused and he consented to let her use the mail. Earlier when Hiram could not drive he required Johannie to find a ride to town.

In her later years Johannie worked at Yates Dairy and had to walk to work.

Frances & Dan moved to Khamhette in the 1950's. Re Hiram returning to drink in later years & the "heart attack" incident. Someone found him on the floor unresponsive & called Frances to take him to the doctor. On the way he confessed that he did not have a heart event but had passed out from drinking. He said a bootlegger had come to Stucklands store seeking customers & they had sent him to see Hiram - thus the source of the delirium.

HUBERT

TILLEY

○^Δ TILLEY FAMILY of Wake Co, NC - From Let 2 AUG 2024
 Marie Rose Ed RPH. She researched this family because
 her step-father was Hubert Tilley - see Tilley Family
 for full set of details

- Δ I. James L. Tilley b abt 1887 d before 1972 m d 23 DEC 1908 ()
- Δ Ida Mae Howe b 1886 () d 27 OCT 1972 (Raleigh, NC) (Bur-
 Restlawn Cem, Raleigh, NC)
- Δ A. Charles Tilley b abt 1909 - d before 1972
- Δ B. Alma Tilley b 5 MAR 1910 () d 20 DEC 1971 (Raleigh, NC)
 (Bur - Restlawn Cem, Raleigh, NC) m d twice
- Δ Δ C. Inez L. Tilley m d () James Vernon Adams
- Δ D. Hubert Tilley b 23 NOV 1914 (Raleigh, NC) d 16 FEB 1975 ()
 (Bur - AS MOT) m d Dora Myrtle Barnall
- Δ Δ E. James June Tilley b abt 1918 (Wake Co, NC) m d () Ina Sykes
- Δ F. Willis Mason Tilley b 4 DEC 1919
- Δ G. Samuel Reformat Tilley b 14 FEB 1921
- Δ Δ H. Isabelle Tilley b 1 MAY 1924 m d () James Barber
- Δ I. Bessie Lee Tilley b 11 JUN 1927 () d 19 JUL 1928 () (Bur
 Tillie Cem, Wake Co, NC).

INEZ L

TILLEY

○^Δ TILLEY FAMILY of Wake Co, NC - From JG 2 AUG 2024
 Marie Rose to RPH. She researched this family because
 her step-father was Hubert Tilley - see Tilley Family
 for full set of details

- Δ I. James L. Tilley b abt 1887 d before 1972 m d 23 DEC 1908 ()
- Δ Ida Mae Howe b 1886 () d 27 OCT 1972 (Raleigh, NC) (Burial - Restlawn Cem., Raleigh, NC)
- Δ A. Charles Tilley b abt 1909 - d before 1972
- Δ B. Alma Tilley b 5 MAR 1910 () d 20 DEC 1971 (Raleigh, NC)
 (Burial - Restlawn Cem., Raleigh, NC) m d twice
- Δ Δ C. Inez L. Tilley m d () James Vernon Adams
- Δ D. Hubert Tilley b 23 NOV 1914 (Raleigh, NC) d 16 FEB 1975 ()
 (Burial - AS Mt) m d Rosa Myrtle Darnall
- Δ Δ E. James June Tilley b abt 1918 (Wake Co, NC) m d () Ina Sykes
- Δ F. Willis Mason Tilley b 4 DEC 1919
- Δ G. Samuel Neforal Tilley b 14 FEB 1921
- Δ Δ H. Isabelle Tilley b 1 MAY 1924 m d () James Barber
- Δ I. Berne Lee Tilley b 11 JAN 1927 () d 1950 () (Burial - Tillie Cem., Wake Co, NC).

○^Δ TILLEY FAMILY of Wake Co, NC - From Feb 2 AUG 2024
 Marie Rose Ed RPH. She researched this family because
 her step-father was Hubert Tilley - see Tilley Family
 for full set of details

- Δ I. James L. Tilley b abt 1887 d before 1972 m d 23 DEC 1908 ()
 Δ Ida Mae Howe b 1886 () d 27 OCT 1972 (Raleigh, NC) (Bur-
 Restlawn Cem, Raleigh, NC)
- Δ A. Charles Tilley b abt 1909 - d before 1972
 Δ B. Alma Tilley b 5 MAR 1910 () d 20 DEC 1971 (Raleigh, NC)
 (Bur - Restlawn Cem, Raleigh, NC) m d twice
- Δ Δ C. Inez L. Tilley m d () James Vernon Adams
 Δ D. Hubert Tilley b 23 NOV 1914 (Raleigh, NC) d 16 FEB 1975 ()
 (Bur - AS MOT) m d Nora Myrtle Barnall
- Δ Δ E. James June Tilley b abt 1918 (Wake Co, NC) m d () Ina Sykes
 Δ F. Willie Mason Tilley b 4 DEC 1919
 Δ G. Samuel Reformat Tilley b 14 FEB 1921
- Δ Δ H. Isabelle Tilley b 1 MAY 1924 m d () James Barber
 Δ I. Berne Lee Tilley b 11 JAN 1927 () d 19 JUL 1928 () (Bur
 Tillie Cem., Wake Co, NC).

JAMES JUNE TILLEY

○^Δ TILLEY FAMILY of Wake Co, NC - From JG 2 AUG 2024
More here to RPH. She researched this family because
her step-father was Hubert Tilley - see Tilley Family
for full set of details

- Δ I. James L. Tilley b abt 1887 d before 1972 m d 23 DEC 1908 ()
- Δ Ida Mae Howe b 1886 () d 27 OCT 1972 (Raleigh, NC) (Bur-
Restlawn Cem, Raleigh, NC)
- Δ A. Charles Tilley b abt 1909 - d before 1972
- Δ B. Alma Tilley b 5 MAR 1910 () d 20 DEC 1971 (Raleigh, NC)
(Bur - Restlawn Cem, Raleigh, NC) m d twice
- Δ Δ C. Inez J. Tilley m d () James Vernon Adams
- Δ D. Hubert Tilley b 23 NOV 1914 (Raleigh, NC) d 16 FEB 1975 ()
(Bur - AS MOT) m d Nora Myrtle Darnall
- Δ Δ E. James June Tilley b abt 1918 (Wake Co, NC) m d () Ina Sykes
- Δ F. Miller Mason Tilley b 4 DEC 1919
- Δ G. Samuel Nepsal Tilley b 14 FEB 1921
- Δ Δ H. Isabelle Tilley b 1 MAY 1924 m d () James Barber
- Δ I. Bessie Lee Tilley b 11 JAN 1927 () d 1950 () (Bur
Tillie Cem., Wake Co, NC).

JAMES L

TILLEY

○ TILLEY FAMILY of Wake Co, NC - From JG 2 AUG 2024
 Maria Rose to RPH. She researched this family because
 her step-father was Hubert Tilley - see Tilley Family
 for full set of details

- △ I. James L. Tilley b abt 1887 d before 1972 m d 23 DEC 1908 ()
- △ Ida Mae Howe b 1886 () d 27 OCT 1972 (Raleigh, NC) (Burial - Restlawn Cem., Raleigh, NC)
- △ A. Charles Tilley b abt 1909 - d before 1972
- △ B. Alma Tilley b 5 MAR 1910 () d 20 DEC 1971 (Raleigh, NC)
 (Burial - Restlawn Cem., Raleigh, NC) m d twice
- △△ C. Inez L. Tilley m d () James Vernon Adams
- △ D. Hubert Tilley b 23 NOV 1914 (Raleigh, NC) d 16 FEB 1975 ()
 (Burial - AS MOT) m d Dora Myrtle Darnall
- △△ E. James June Tilley b abt 1918 (Wake Co, NC) m d () Ina Sykes
- △ F. Miller Moses Tilley b 4 DEC 1919
- △ G. Samuel DeForest Tilley b 14 FEB 1921
- △△ H. Isabelle Tilley b 1 MAY 1924 m d () James Barber
- △ I. Bessie Lee Tilley b 11 JAN 1927 () d 19 JUL 1928 () (Burial - Tillie Cem., Wake Co, NC).

JOHN B

TILLEY

NORTH CAROLINA TROOPS 1861-1865 - A ROSTER VOL III INFANTRY
COMPILED BY: LOUIS H. MANAREN - N.C. OFF. OF ARCH. & HISTORY

UNIT:
B30 IN 1ST
RGT N.C. STATE
TROOPS

3rd REGIMENT N.C. STATE TROOPS

PAGE(S) 7

1ST, 2ND, 3RD
REGTS N.C.
TROOPS SERVED
TOGETHER

organized 16 MAY 1861 Garysburg, Northhampton Co, NC
COMPANY I. "Jeff Davis Rifles" organized in Beaufort Co,
N.C. Enlisted 10 MAY 1861 at Washington D.C.

PAGE OF

- △ SCOTT, JAMES, Private
Born in Wake County where he resided and enlisted at age 30, July 15, 1862, for the war. Died in hospital at Richmond, Virginia, December 28, 1862, of "variola."
- △ SMITH, ALFRED, Private
Enlisted in Wake County on August 21, 1864, for the war. Captured at Winchester, Virginia, September 19, 1864, and confined at Point Lookout, Maryland. Paroled at Point Lookout on March 15, 1865, and exchanged at Boulware's Wharf, James River, Virginia, March 18, 1865. Paroled at Salisbury on May 24, 1865.
- △ SNEAD, ROBERT, Private
Resided in Wake County where he enlisted at age 29, July 15, 1862, for the war. Deserted December 21, 1862.
- △ SPIKES, WILLIAM, Private
Born in Wake County where he resided and enlisted at age 32, July 15, 1862, for the war. Died in hospital at Lynchburg, Virginia, December 3, 1862, of "pneumonia."
- △ STAILY, DAVID J., Private
Enlisted in Wake County on August 21, 1864, for the war. Paroled at Appomattox Court House, Virginia, April 9, 1865.
- △ STAILY, JOSEPH B., Private
Enlisted in Wake County on August 21, 1864, for the war. Wounded and captured at Winchester, Virginia, September 19, 1864. Confined at Point Lookout, Maryland, until paroled on October 30, 1864. Exchanged at Venus Point, Savannah River, Georgia, November 15, 1864. Paroled at Greensboro on May 5, 1865.
- △ STANLY, JAMES, Private
Resided in Wake County where he enlisted at age 33, July 15, 1862, for the war. Wounded at Gettysburg, Pennsylvania, July 2, 1863, and captured in hospital at Gettysburg July 4-5, 1863. Died in hospital at Gettysburg July 16, 1863, of wound.
- △ SURRATT, WHITSON H., Private
Enlisted in Wake County on August 21, 1864, for the war. Captured at Winchester, Virginia, September 19, 1864, and confined at Point Lookout, Maryland. Died at Point Lookout on January 8, 1865, of "typhoid fever."

△ THOMASON, PRESLEY Y., Private
Resided in Wake County where he enlisted at age 24, July 15, 1862, for the war. Captured in Maryland in September, 1862, and paroled and exchanged at Aiken's Landing, James River, Virginia, November 10, 1862. Present or accounted for until captured at Spotsylvania Court House, Virginia, May 12, 1864. Confined at Point Lookout, Maryland, until transferred to Elmira, New York, August 10, 1864. Released at Elmira after taking the Oath of Allegiance on June 27, 1865.

△ ~~TILLEY JOHN B.~~ Private
Resided in Wake County where he enlisted at age 28, July 15, 1862, for the war. Captured in Maryland in September, 1862, and "confined September 28, 1862." Admitted to hospital at Richmond, Virginia, October 14, 1862, and furloughed February 23, 1863, for 30 days. Died in hospital at Orange Court House, Virginia, November 25, 1863, of disease.

△ TILLEY, STEPHEN D., Private
Resided in Wake County where he enlisted at age 26, July 15, 1862, for the war. Reported as absent sick from December, 1862, through December, 1863. Present or accounted for on company muster rolls through December, 1864. Captured at Farmville, Virginia, April 6, 1865, and confined at Newport News, Virginia. Released at Newport News after taking the Oath of Allegiance on June 15, 1865.

△ WALLACE, SAMUEL, Private
Enlisted in Wake County on October 27, 1863, for the war. Deserted on November 17, 1863.

△ YERBY, JAMES, Private
Resided in Wake County where he enlisted at age 38, July 15, 1862, for the war. Present or accounted for until captured at Spotsylvania Court House, Virginia, May 12, 1864. Confined at Point Lookout, Maryland, until transferred to Elmira, New York, August 10, 1864. Paroled at Elmira on February 13, 1865, and exchanged at Boulware's Wharf, James River, Virginia, February 20-21, 1865. Reported as present at Camp Lee, near Richmond, Virginia, February 23, 1865.

○ Input from 1 MAR 2010 Email Donna Maynard DRPA

I. Geneva Eliza U v/o John Calvin U, I of the Jubal U, I /
 Stephen U Subday - Geneva Ann U Lind - she had 2 Tilley
 Children and 9 Moore Children as shown below

- △ (1) "Geneva" Eliza (b. 6 March 1905 - d. 26 February 1976 buried at Oak Grove Church Cemetery) married (a) Leamon Tilley b. 17 Dec 1904 Wake Forest, NC d. 25 Apr 1944. They had two children. ^{1917 US}
- △△ 1) William Jefferson (b. 10 Nov 1923 d. 5 Aug 1988) married Carrie Horton and they had three children. William Weldon b. March 1943, **Judy Bennett** b. 1944, Elaine b.?
- △△△ 2) Raymond (b. 2 Jul 1925 d. 1 Nov 1993) Never Married.
- △ " ^{2008 US}
- △ (b) Tolley Green Moore b. 23 Sept 1904, Warren County, NC - d. 16 June 1974 Wake Forest. They had seven children: all born in Wake Forest, NC
- △△ 1) Alvin (b. 23 November 1931) married Sylvia Anderson and they had three children. Deborah, Anthony and Robert Moore
- △△△ 2) Millie (b. 18 November 1933) married Samuel Perry and they had two children. Deborah and Janis Perry
- △△ 3) Robert Elbert (b. 6 April 1937) married Lector Lynam Lee
- △△ 4) Vivian (b. October 1939 □ d. 5 November 2005) married Earl Radford. They had one child. Jo Leigh Radford
- △△△ 5) Maynard (b. 10 August 1942) married Shirley Russel. They have one child. Michael Dean Moore
- △□△ 6) Linwood Barry (b. September 1944) married 1) Rose and they have one child Mandy 2) Sue and they had one child. Todd 3) Jean Sherrill 4) Rowenia
- △△□ 7) Harold (b. December 1947) married 1) Pat Rollins and they had one child Patrick 2) Rhina and they had one child Christopher
- △△△□
- △

LEAMON

TILLEY

XFD 56900

○ Input from 1 MAR 2010 Email Donna Maynard @ RPA

I. Geneva Eliza U v/o John Calvin U, I of the Jubal U, I /
Stephen U Substan - Geneva Ann U Lind - she had 2 Tilley
Children and 9 more children as shown below

△ (1) "Geneva" Eliza (b. 6 March 1905 - d. 26 February 1976 buried at Oak Grove Church
Cemetery) married (a) Leamon Tilley b. 17 Dec 1904 Wake Forest, NC d. 25 Apr 1944.
They had two children. (1st 1905)

△△ 1) William Jefferson (b. 10 Nov 1923 d. 5 Aug 1988) married Carrie Horton and they had
△△△ three children. William Weldon b. March 1943, Judy Bennett b. 1944, Elaine b.?
△ 2) Raymond (b. 2 Jul 1925 d. 1 Nov 1993) Never Married.

△ (b) Tolley Green Moore b. 23 Sept 1904, Warren County, NC - d. 16 June 1974 Wake Forest.
They had seven children: all born in Wake Forest, NC

△△ 1) Alvin (b. 23 November 1931) married Sylvia Anderson and they had three children.
△△△ Deborah, Anthony and Robert Moore

△△△ 2) Millie (b. 18 November 1933) married Samuel Perry and they had two children. Deborah
△ and Janis Perry

△△ 3) Robert Elbert (b. 6 April 1937) married Lector Lynam Lee

△△ 4) Vivian (b. October 1939 □ d. 5 November 2005) married Earl Radford. They had one
△ child. Jo Leigh Radford

△△△ 5) Maynard (b. 10 August 1942) married Shirley Russel. They have one child. Michael
Dean Moore

△□△ 6) Linwood Barry (b. September 1944) married 1) Rose and they have one child Mandy 2)
□△□□ Sue and they had one child. Todd 3) Jean Sherrill 4) Rowenia

△△△□ 7) Harold (b. December 1947) married 1) Pat Rollins and they had one child Patrick 2) Rhina
△ and they had one child Christopher

FROM: FRANKLIN CO, NC HERITAGE BOOK 2008

ARTICLE 703 "JAMES LAWRENCE HICKS & BENJAMIN THOMAS HICKS

BY: DONNA MAYNARD LYNAM [COPIES MADE FOR ALL NAMED - RPN 2 MAR 2009]

I. JAMES LAWRENCE HICKS b APT 1825 d 1885-1900 (FRANKLIN CO, NC)

MD 8 FEB 1848 (BRIDES HOME, LOUISBURG, NC)

ELIZABETH ALM TIMBERLAKE b APT 1833 ()

d 1898 () D/B EPHAPHRODITUS TIMBERLAKE

& LUEDENA WIGGS

James Hicks was a blacksmith, wheelwright, carpenter and built fine furniture. He was also a farmer. James made wheels for the Confederate Army during the Civil War.

They had eight children: (1) Annie L. born April 1881 (2) Blanche born January 1883 (3) William E. born May 1885 (4) Valaria born March 1887 (5) Mattie born July 1890 (6) Eveline born May 1893 (7) Sallie Edna born January 1895 (8) Minda born July 1897.

A. ANNIE HICKS b APT 1858 d AS CHILD

B. LUCY HELEN HICKS b 1 JUN 1859 MD JUL 1877

RICHARD ROBERT HOLMES

C. EDWEN HICKS b 1860 DIED IN MTS 20'S

D. ANNA VALARIA JUSTICE b JAN 1861 d 3 AUG 1930

MD 1881 () JOHN WILLIAMS ANDREWS

Anna and John had eight children: (1) Addie Foster (b. January 21, 1883 - d. December 15, 1950) married Andrew Rodgers; (2) David Lawrence (b. November 6, 1886 - d. March 22, 1969) never married; (3) John Gregory (b. January 3, 1889 - d. August 12, 1972) married Josie Todd; (4) Robert Grover (b. March 19, 1890 - d. May 8, 1969). Bob, as they called him, never married; (5) Lanie Gray (b. May 12, 1891 - d. June 30, 1964) married Walter Ivan Baker; (6) Undine Decotress (b. January 1894 - d. Jan 17, 1928) married J.O. Hagwood June 30, 1916; (7) Lucy Vee (b. July 8, 1896 - d. May 27, 1981) married Robert Youle Ellington; (8) Daniel Joshua (b. May 23, 1902 - d. February 4, 1962) married Daphne Johnson.

E. BENJAMIN THOMAS HICKS "TOM" b 11 DEC

1865 (LOUISBURG, NC) d 15 JUL 1938 (WAKE FOREST, NC)

MD (1ST) 22 NOV 1885 () ELIZA CARLINE

TIMBERLAKE b APT 1867 d 29 MAR 1899 - [5]

MD (2ND) 1899 () NANCY A. MENGA "NANUJE"

d 1 JUN 1901 - NO ISSUE LISTED [0]

MD (3RD) 1901 () FANNIE W. POOLE d 29 MAR 1905 [2]

MD (4TH) 1906 () MINNIE EDWARDS [2]

d 6 SEP 1916

MD (5TH) 21 JUL 1917 () SARAH HARDING [0]

They had five children: (1) Keniza "Katie" Ethel (b. April 4, 1887 - d. January 8, 1974) married John Calvin Upchurch (b. May 4, 1877 - d. January 20, 1938) on May 25, 1904; (2) James Burton (died as a baby); (3) Sarah Lillian (b. January 22, 1892 - d. November 28, 1951) married William "Elvis" Davis on March 8, 1908; (4) Iva Moultrie (b. August 13, 1894 - d. 1949) married Rosa Wright on March 25, 1912; (5) Julius Sidney (b. April 22, 1897 - d. December 25, 1954) married Bessie Royster of South Boston Virginia. Eliza Caroline "Carrie" died before giving birth to their sixth child.

They had two children; James Lawrence (b. December 1, 1902 - d. October 10, 1942) and Elizabeth Virginia Dare (b. January 12, 1905 - d. 1905).

They had two children: Edward Elbert (b. April 5, 1907 - d. September 13, 1965) and William Mckenly (b. October 21, 1911 - d. March 1978).

1. KENIZA ETHEL HICKS "KATIE" ← - - -

MD 25 MAY 1904 () JOHN CALVIN U

b 4 MAY 1877 () d 20 JAN 1938

a GENEVA ELIZA U b 6 MAR 1905 d 26 FEB 1976

MD (1ST) () LEAMON TILLEY; (2ND) TOLLEY MOORE

b. WILLIAM ROY U b 11 DEC 1906 () d 24 NOV 1980

MD () VIOLA DUPROSE

c. MARY DORIS U b 12 JUN 1910 () d 14 APR 1986

MD 28 AUG 1933 () WILLIAM MELIEUS LYNAM

d. ETHEL ELIZABETH U b 1 DEC 1912 d FEB 2000 MD () ALBERT WOODLIET

e. WILLARD THOMAS U b 1 NOV 1915 d ?

MD (1ST) () EVA MAE EDWARDS; MD (2ND) NELL - -

f. MARY CATHERINE U b 24 MAY 1919 d 7 FEB 1996

MD () LUTHER FUNDERBURK

LEAMAN E

TILLEY

Geneva L. Upchurch

birth: 1905

North Carolina
Marriages, 1759-1979

marriage: 30 Jun
1923

Wake County, North
Carolina

spouse: Leaman E. Tilley

LEE

TILLEY

○ INPUT BY PIONE FROM ^{FRANCES} HOLT TILLEY TORPU 23 FEB 08
 (910) 452-4983

Main topic was re Her Tilley Relatives. The Corn Tilley Family lived at Bahama in northern Durham Co, NC. There were 5 boys and 5 girls. The boys were ^{Holt} Holt (Father of Frances Holt Tilley), ^{Hiram} HIRAM SNAFTER, Cecil who lived in FL, ^{Lee} Lee who lived in Wilmington and Byron. Holt & Hiram were the main ones to live in Rhamkette. Hiram, Byron sold the family home about 1971 and lived in a Mobile Home in the Holt Tilley Compound on Tryon Rd. Later he was in a rest home in Furgay. Hiram was the only wild one of the family. He drank but it never interfered with him holding a job. He ran the Laundry at the Sir Walter Hotel where he spence -- BROWN. Later in the war he ran the Laundry at Camp Butler. ^{Naomi Johnson} "Jannie" was from Harnett Co, NC First md -- LEDFORD who died in late 1920's from Strep Throat. No issue. She md and Hiram in 1899 and when Frances Holt was 5 Hiram & Holt shared a home in Raleigh - 2 Room divided by a Hallway & 3 rooms on other side. Jannie first worked at a Raleigh jewelry store then ~~then~~ sold tickets at Wake Theater then ran the Carolina Hotel Laundry. Hiram liked to dance. He & Sister Perry went to a place called Catch-me - where people drank and danced. Hiram Eded Holt (had scene). Holt cashed her insurance & gave the \$200 to Hiram to help build his house (no halls). (Did not get the \$200 back). Later short of cash Hiram sold his small lot to Dan Todd. Then Hiram gave her house to Kenneth Myatt but kept a lifetime right. It burned & Kenneth built it back. Then Ernest Rizer acquired both lots & moved his brick house from US-401

LOUVENIA

TILLEY

○ The Zebulon Record THUR 7 JUN 1990 Zebulon, NC

Louvenia Tilley Perry

Louvenia Tilley Perry, 85, of Franklinton, died Monday, May 28. Funeral was 2 p.m. Wednesday, May 30, at Oak Level Christian Church. Burial followed in the church cemetery.

Surviving: sons, Albert Perry, Claude Perry and Marvin Perry, all of Zebulon, Berry Perry of Wake Forest; daughters, Margaret Baker and Linda Preddy, both of Franklinton, Louise Spencer of Louisburg; 16 grandchildren; 11 great-grandchildren.

LUCRETIA

TILLEY

○ See It's 9 APR 1999 William Ernest Blalock Ed R. M.

I. James U, II - Head of Clan

A. Alfred U

1. Elizabeth A. U.

a. Sarah Catherine Blalock "Sallie" b- 15 SEP 1861 (Person Co, NC) d 29 OCT 1943 () (Bur- Barnett Blalock Cem., near Reugement, Durham Co, NC). md 4 JUN 1882 () JAMES RICHARD BLALOCK b 9 DEC 1855 (Person Co, NC) d 22 DEC 1917 () (Bur- AS WIF), son of WILLIAM GREEN BLALOCK and LUCRETIA TILLEY ♀

i. ALBERT GREEN BLALOCK b 6 MAY 1890 (Person Co, NC) d 10 MAR 1927 (Bur- p AS MOT)

b. Lucy Ann Blalock "Ludy" b 13 APR 1865 (Person Co, NC) d 4 JUN 1939 () (Bur- AS MOT) md () SYLVANUS GRAY b 5 JAN 1846 (NC) d 29 SEP 1901 () (Bur- AS WIF)

i. THOMAS A. GRAY b 1 APR 1894 (NC) d 7 FEB 1972 () (Bur- AS MOT)

ii. SYLVESTER GRAY

c. Eugenia Blalock b 8 NOV 1869 (Person Co, NC) md 16 JAN 1889 () REUBEN BURTON "J.W." b 1853

i. EFFIE BURTON md () - - KNIGHT

ii. LIZZIE BURTON md () - - TILLEY

iii. HERMAN BURTON

iv. GEORGE BURTON

v. — — BURTON (M)

LUCRETIA

TILLEY

① See It 10 JUL 1991 Clayton Philip Mann D R M

I. John Ross and Mary —

A. Thomas Ross b 1760 d 1840 - Veteran Revolution

md 1st Sarah Hall

md 2nd ?

md 3rd 1817 Lucretia Tilley ↑

1. Dorris Ross - b & d in that part of Wake Co, NC which is now in Durham Co, NC.

b ca 1788 & ca 1854 - A GGGGF of Clayton Philip Mann.

② ROSS FAMILY of NC - In It 2406 2004 - Marie Ross D R M

I. John Ross

A. Thomas Ross md 1787 (Orange Co, NC) Rachel Hall (^{versus m x ?} 22 JAN 1783 ?)

1. Frank Ross ; 2. George Ross

3. Thomas Ross md 17 OCT 1817 (Wake Co, NC) Lucretia Tilley
Benderman John Holloway

a. James Ross ; b. Jocus Ross ; c. Richard Ross ;

d. Thomas Ross b 1824 (Durham Co, NC) d 3 JUL 1863 (Gettysburg, PA) md abt 1844 (Wake Co, NC)

Catherine Lee b abt 1829 (Durham Co, NC)

d after JUN 1885 - In Oak Grove TSP, Wake Co, NC 1870, 1880

←
i. Sarah Ross "Sallie" b abt 1849.

ii. Charles Floyd Ross b 3 DEC 1855 (Wake Co, NC) d 3 JUL 1938 (Cam TSP, Durham, NC) (Bur - Bethesda BAPT Chr. Cem.) md (?) Cora Elizabeth Freeman b 3 SEP 1958 (Durham, Durham Co, NC) d 29 AUG (Durham Co, Cam TSP, NC) (Bur. - AS HVS)

iii. Thomas Ross b 1863 (NC) d 1938 (?) (Bur - Bethesda BAPT Chr. Cem., Durham, NC) md (?) Clotilda Hopson b abt 18?? (?) d 1946 (?) (Bur - AS HVS).

○ Family #404 - Granville Co NC Heritage Book - See Richard Reed for Article

I. Lewis Reed

A. Thomas Reed md (L) Elizabeth Shearman D/O MISHEL SHERMAN

- 1. John Reed b 1816; 2. Sherman Reed b 1819; 3. Dudley Reed b 1825
- 4. Richard Reed, farmer 1814-1896 (Bur-Knap of Reed's Fam. Cem. - Granville Co, NC). md (L) Malinda Tilley 1814-1896 (Bur-AS HVS) D/O Edmund Tilley & KESIAH MOIZE md (L) Jennie Waller

- a. William Reed "Buck" CSA 1840-1878 md (2nd) Fanny COZART Merchant-Knap of Reed's
- b. Rutha Jane Reed b 1843 md (L) Doc Waller - moved to TN
- c. Rufus Reed 1847-1880 md (L) Martha Bowler md (L)
- d. Hugh Reed 1857-1865; e. Angie Reed 1861-1925 Frank Kelley

- f. Charles Alsa Reed 1850-1930 (Bur- Reed's Cem., Granville Co, NC) md (L) Lucy Lunsford 1854-1920 (Bur- Maplewood, Durham, NC) (moved Granville Co, NC to Durham, NC about 1891)
- i. NORA Reed b 1871 md (L) W.R. DUPREE; ii. Hugh Reed 1874-1888; iii. Maude Reed 1877-1932
- iv Joseph Reed b 1879 md (L) Pearl Wilson
- v. Call Alsa Reed b 1884 md (L) Leslie Lee
- vi. NANNIE Reed b 1886; vii. Clyde Reed 1889-1892
- viii. Kenneth Reed 1891-1892; ix Beulah Reed 1895-1898
- x. LA CENIE Jane Reed 1881-1956 (Bur Maplewood, Durham, NC) md 1900 (L) Thomas Herndon Alford (Bur-AS WIF) (Ran a General store in Durham, NC)

I. MOODY FOWLER

- A. EDNEY FOWLER md (L) JOSEPH LUNSFORD
- I. LUCY LUNSFORD

SAME

- (I) Ralph J. Alford 1902-1973, M.O. → KT; (II) Thomas H. Alford b 1903; (III) Bernice L. Alford 1905-1968; (IV) Kenneth Alford 1907-1908; (V) Forrest Alford "BUCK" b 1910 md (L) Sarah EDWARDS; (VI) W.M. D. Alford b 1921;
- (VII) Lucy E. Alford b 1915 md Cecil Jackson → Taboro, NC.
- (VIII) Mary V. Alford b 1916 md (L) BENWITT → TN
- (IX) Nellie Ross Alford b 1920 md (L) --- → TN
- (X) Oscar Haywood Alford b 1922 US Mar. md (L) --- → CA
- (XI) Ruth Holt Alford b 1909 md 1930 (L) Lewis Henry Utley 1906-1997 (Ran Lewis Cafe - Durham, NC)

- (A) Carolyn Ann Utley b 1939 md (L) Hazel Baker
- (B) Lewis Stone Utley b 1945 md (L) G.WEN U - D/O LUCIOUS STARGEL U; GO/O O. ROMAN U of
- (C) Shirley Louise Utley b 1931 md 1948 (L) Otho Lee Hursey b 1929 (The Richard U, III/Burkely U, III/Beulah U Subclass - ERSULA U LINE)
- (1) DON Allen Hursey b 1952 md (L) Donna Hindsdale
- (2) VAN Kent Hursey b 1958 md (L) PEM Wilkerson
- (3) Sherry Donna Hursey b 1949 md (L) David Lee HANDFINGER
- (4) Tiffany Dawn Handfinger b 1980
- (5) Tyler Alford Handfinger b 1984

AUTHOR

MARGARET

TILLEY

○ THE COUNCILS - FROM VA TO NC - 2ND ED 1978 - BY: IRMA
RAGAN HOLLAND - [RPU REFERENCE CODE (35)] PG(S) 170
FROM GENERAL INDEX

TILLEY

Charlotte Ann, 42

Emma, 47

Margaret 121

NANCY

TILLEY

○ FROM: WCGS UPDATES WINTER 2013
QUERIES PG 4

ELLIS / TALLEY / TILLEY / WORRELL

Seeking information on Ezekiel ELLIS b 1790 in NC, early life in Raleigh, d 1862 in Alabama. Married Susan and Lindy WORRELL (one at a time) in Warren County. Was his father Hicks ELLIS, married to Nancy TALLEY/TILLEY?

△ Charles Ellis
417 Fairfax Way
Birmingham, AL 35242
205 / 437-0019
cellis0019@charter.net

△ I. HICKS ELLIS

△ MD (1) NANCY TALLEY

△ (NANCY TILLEY?)

△ A. EZEKIEL ELLIS b 1790 (NC) - LIVED

EARLY LIFE IN RALEIGH, NC - d 1862
(AL)

△ MD (1ST) SUSAN WORRELL

△ MD (2ND) LINDY WORRELL

NOTE: A check of my profile system did not produce any of the names listed here. - RPK

8 DEC 2013

RAYMOND

TILLEY

XFD 57845

○ Input from 1 MAR 2010 Email Donna Maynard @ RPA

I. Geneva Eliza U v/o John Calvin U, I of the Jubal U, I /
Stephen U Substan - Geneva Ann U Lind - she had 2 Tilley
Children and 9 more children as shown below

△ (1) "Geneva" Eliza (b. 6 March 1905 - d. 26 February 1976 buried at Oak Grove Church
Cemetery) married (a) Leamon Tilley b.17 Dec 1904 Wake Forest, NC d. 25 Apr 1944.
They had two children. ^{1st 1905}

△△ 1) William Jefferson (b.10 Nov 1923 d.5 Aug 1988) married Carrie Horton and they had
△△△ three children. William Weldon b. March 1943, Judy Bennett b. 1944, Elaine b.?
△ 2) Raymond (b.2 Jul 1925 d.1 Nov 1993) Never Married.

" ^{> 2nd HUG}
△ (b) Tolley Green Moore b. 23 Sept 1904, Warren County, NC - d. 16 June 1974 Wake Forest.
They had seven children: all born in Wake Forest, NC

△△ 1) Alvin (b. 23 November 1931) married Sylvia Anderson and they had three children.
△△△ Deborah, Anthony and Robert Moore

△△△△ 2) Millie (b. 18 November 1933) married Samuel Perry and they had two children. Deborah
△ and Janis Perry

△△ 3) Robert Elbert (b. 6 April 1937) married Lector Lynam Lee

△△ 4) Vivian (b. October 1939 □ d.5 November 2005) married Earl Radford. They had one
△ child. Jo Leigh Radford

△△△ 5) Maynard (b. 10 August 1942) married Shirley Russel. They have one child. Michael
Dean Moore

△□△ 6) Linwood Barry (b. September 1944) married 1) Rose and they have one child Mandy 2)
□△△□ Sue and they had one child. Todd 3) Jean Sherrill 4) Rowenia

△△△□ 7) Harold (b. December 1947) married 1) Pat Rollins and they had one child Patrick 2) Rhina
△ and they had one child Christopher

○ Extract of Email 14 SEP 2009 Donna Maynard @ RPU

I. Jubal U, I - Head of Clan

A. Stephen U

1. Geneva Ann U

△ a. John Calvin U bur Oak Grove Bapt Ch Cem, Youngsville,
Franklin Co, NC md Kenya Ethel Nelson (Bur - AS NOS)

x. Geneva Elyza U md (1st) Leman Tilley¹
md (2nd) TOLLIE GREEN MOORE²

△ (I)¹ William Tilley

△ (II)¹ Raymond Tilley

△△△ (III)² Alvin Moore; (IV)² Milie Moore; (V)² Robert Moore; HAROLD

△△△△ (VI)⁴ Virian Moore; (VII) Maynard Moore; (VIII) Linwood MOORE; (IX) MOORE

△ ii. Mary Davis U (Bur - Wake Forest Cem, Wake Forest, NC)

△ md O William Melchior Lynum (BUR - AS WIF)

△ iii. Ethel Elyzabeth U d 4 MAR 2000

△△ (I) Albert Woodhief, Jr; (II) Mary Frances Woodhief;

△△△ (III) James Woodhief; (IV) Jo Ann Woodhief; (V) Edna Mae Woodhief

iv. Willard Thomas U Bur MD md (1st) Eva Mae Edwards¹

md (2nd) WEL - - - - - NO ISSUE

△ (I) John Calvin U

△ (II) Celia Rose U

v. Mary Catherine U

△ (I) Lois Funderburk

△ (II) Rose Funderburk

} RPU NOTE ONE OF THESE IS
PROBABLY THE SAME AS
△ DELORES FUNDLER BURK - 15 SEP 2004

SAMUEL DEFORAL TILLEY

○^Δ TILLEY FAMILY of Wake Co, NC - From pg 2 AUG 2024
 Marie Rose Ed RPH. SW researched this family because
 her step-father was Hubert Tilley - see Tilley Family
 for full set of details

- Δ I. James L. Tilley b abt 1887 d before 1972 m d 23 DEC 1908 ()
- Δ Ida Mae Howe b 1886 () d 27 OCT 1972 (Raleigh, NC) (Bur-
 Restlawn Cem, Raleigh, NC)
- Δ A. Charlie Tilley b abt 1909 - d before 1972
- Δ B. Alma Tilley b 5 MAR 1910 () d 20 DEC 1971 (Raleigh, NC)
 (Bur - Restlawn Cem, Raleigh, NC) m d two
- Δ Δ C. Inez L. Tilley m d () James Vernon Adams
- Δ D. Hubert Tilley b 23 NOV 1914 (Raleigh, NC) d 16 FEB 1975 ()
 (Bur - AS MOT) m d Nora Myrtle Darnall
- Δ Δ E. James June Tilley b abt 1918 (Wake Co, NC) m d () Ina Sykes
- Δ F. Willis Mason Tilley b 4 DEC 1919
- Δ G. Samuel Deforal Tilley b 14 FEB 1921
- Δ Δ H. Isabelle Tilley b 1 MAY 1924 m d () James Barber
- Δ I. Beme Lee Tilley b 11 JAN 1927 () d 19 JUL 1928 () (Bur
 Tillie Cem., Wake Co, NC).

STEPHEN D

TILLEY

NORTH CAROLINA TROOPS 1861-1865 - A ROSTER VOL III INFANTRY
COMPILED BY: LOUIS H. MANARIN - N.C. OFF. OF ARCH. & HISTORY

UNIT:
B30 IN 1ST
RGT N.C. STATE
TROOPS

3rd REGIMENT N.C. STATE TROOPS

PAGE(S) 7

1ST, 2ND, 3RD
REGTS N.C.
TROOPS SERVED
TOGETHER

organized 16 MAY 1861 Garysburg, Northhampton Co, N.C.
COMPANY I. "Jeff Davis Rifles" organized in Beaufort Co,
N.C. Enlisted 10 MAY 1861 at Washington D.C.

PAGE OF

- △ SCOTT, JAMES, Private
Born in Wake County where he resided and enlisted at age 30, July 15, 1862, for the war. Died in hospital at Richmond, Virginia, December 28, 1862, of "variola."
- △ SMITH, ALFRED, Private
Enlisted in Wake County on August 21, 1864, for the war. Captured at Winchester, Virginia, September 19, 1864, and confined at Point Lookout, Maryland. Paroled at Point Lookout on March 15, 1865, and exchanged at Boulware's Wharf, James River, Virginia, March 18, 1865. Paroled at Salisbury on May 24, 1865.
- △ SNEAD, ROBERT, Private
Resided in Wake County where he enlisted at age 29, July 15, 1862, for the war. Deserted December 21, 1862.
- △ SPIKES, WILLIAM, Private
Born in Wake County where he resided and enlisted at age 32, July 15, 1862, for the war. Died in hospital at Lynchburg, Virginia, December 3, 1862, of "pneumonia."
- △ STAILY, DAVID J., Private
Enlisted in Wake County on August 21, 1864, for the war. Paroled at Appomattox Court House, Virginia, April 9, 1865.
- △ STAILY, JOSEPH B., Private
Enlisted in Wake County on August 21, 1864, for the war. Wounded and captured at Winchester, Virginia, September 19, 1864. Confined at Point Lookout, Maryland, until paroled on October 30, 1864. Exchanged at Venus Point, Savannah River, Georgia, November 15, 1864. Paroled at Greensboro on May 5, 1865.
- △ STANLY, JAMES, Private
Resided in Wake County where he enlisted at age 33, July 15, 1862, for the war. Wounded at Gettysburg, Pennsylvania, July 2, 1863, and captured in hospital at Gettysburg July 4-5, 1863. Died in hospital at Gettysburg July 16, 1863, of wound.
- △ SURRATT, WHITSON H., Private
Enlisted in Wake County on August 21, 1864, for the war. Captured at Winchester, Virginia, September 19, 1864, and confined at Point Lookout, Maryland. Died at Point Lookout on January 8, 1865, of "typhoid fever."

- △ THOMASON, PRESLEY Y., Private
Resided in Wake County where he enlisted at age 24, July 15, 1862, for the war. Captured in Maryland in September, 1862, and paroled and exchanged at Aiken's Landing, James River, Virginia, November 10, 1862. Present or accounted for until captured at Spotsylvania Court House, Virginia, May 12, 1864. Confined at Point Lookout, Maryland, until transferred to Elmira, New York, August 10, 1864. Released at Elmira after taking the Oath of Allegiance on June 27, 1865.
- △ TILLEY, JOHN B., Private
Resided in Wake County where he enlisted at age 28, July 15, 1862, for the war. Captured in Maryland in September, 1862, and "confined September 28, 1862." Admitted to hospital at Richmond, Virginia, October 14, 1862, and furloughed February 23, 1863, for 30 days. Died in hospital at Orange Court House, Virginia, November 25, 1863, of disease.
- △ TILLEY, STEPHEN D., Private
Resided in Wake County where he enlisted at age 26, July 15, 1862, for the war. Reported as absent sick from December, 1862, through December, 1863. Present or accounted for on company muster rolls through December, 1864. Captured at Farmville, Virginia, April 6, 1865, and confined at Newport News, Virginia. Released at Newport News after taking the Oath of Allegiance on June 15, 1865.
- △ WALLACE, SAMUEL, Private
Enlisted in Wake County on October 27, 1863, for the war. Deserted on November 17, 1863.
- △ YERBY, JAMES, Private
Resided in Wake County where he enlisted at age 38, July 15, 1862, for the war. Present or accounted for until captured at Spotsylvania Court House, Virginia, May 12, 1864. Confined at Point Lookout, Maryland, until transferred to Elmira, New York, August 10, 1864. Paroled at Elmira on February 13, 1865, and exchanged at Boulware's Wharf, James River, Virginia, February 20-21, 1865. Reported as present at Camp Lee, near Richmond, Virginia, February 23, 1865.

○ The Noaman Mills Family By W.A. Mills - Pg 63, 64

I. Abraham Mills

A. Noaman Mills

- 1. Lucretia Mills
- 2. Nathan Mills

← a. Joseph Hinton Mills

CGM of RPA

He m'd (1st) H. H. (Broadwell) W
 [widow of Parker Upchurch -
 - children = #1 & #2 [RPA use
 Harnet Harkins Broadwell - W.A
 Mills use Harkins Harnett]
 He m'd (2nd) Mary Frances White -
 head - children = #3 → #12

CHILD

#12 IS

PRESENTED

HERE

12. Hermus Coral Mills (b 17 Nov 1889, d 4 Aug 1950) m 27 Aug 1914 Azzie Irene Scott (b 22 Oct 1892, d 23 Feb 1984). Married by Min. L.E.M. Freeman, in Apex, NC. Buried at Maplewood Cem., Durham, NC. Resided

in Wake Co., NC (White Oak Twp.) on FC/1920. They moved to Durham, NC and Hermus worked in the tobacco business. He lived to age 60.

Their children:

(1) Hermus Coral Mills, Jr. (b 2 Oct 1915, d 4 Mar 1955) m 18 Apr 1940 Mary Ellen McCaskill (b 23 Jan 1916, d 25 Aug 1962). Buried at Maplewood Cem., Durham, NC. Resided in Greensboro, NC. Child:

(A) Coral Ellen Mills (b 11 May 1942) m 19__ J. Howard Daniel (b 4 Jan 1940). Their children:

(a) John Scott Daniel (b 22 Jul 1967) m 19__ Cynthia Ann Buffey.

Their child: Christian Scott Daniel.

(b) Katherine Ann Daniel (b 23 Mar 1974).

(2) Mary Frances Mills (b 2 Sep 1917, d 17 Mar 1954) m 11 Oct 1940 Thomas C. Justice (b 30 Mar 1914, d 2 Mar 1987). Buried at Brown Chapel Meth. Ch. Cem., Pittsboro, NC. School Teacher. Children:

(A) Thomas C. Justice, Jr. (b 24 Feb 1946) m 19__ Terri Tilley

Their children:

(a) Tara Justice (b 1 Mar 1970) m 19__ Joseph T. Craig. Their child: Taylor Craig.

(b) Tracy Justice (b 12 Apr 1971) m 19__ Frank Valentine.

(B) Joseph Scott Justice (b 26 Feb 1948) m 19__ Cathy Thomas (b 29 Apr 1948). Their child: Natalie Justice.

(3) Ann Roselyn Mills (b 11 Aug 1920) m 14 Feb 1942 Charles E. Hood. She m 2ndly 16 Sep 1961 Guy Coleman Rimmer. Resided in Timberlake, NC. Ann & Charles' child:

(A) Judith Irene Hood (b 7 Feb 1943) m 19__ Fred Norman. She m 2ndly 19__ John P. Walker. She m 3rdly 4 Feb 1995 Warren Bock, Jr.

JUDITH & FRED'S CHILDREN:

(a) Teresa Ann Norman (b 25 Nov 1961) m 19__ Charles V. Mewborn. Their children:

a1) Grover Mewborn (b 24 May 1989).

a2) Edward Mewborn (b 25 Jun 1990).

(b) Laura Lee Norman (b 19 Mar 1963) m 19__ Barry Charles Blalock (b 5 Jul 1960).

JUDITH & JOHN'S CHILD:

(c) Christina Annette Walker (b 24 Dec 1970) m 19__ John Costabile. Their child:

c1) Jessica Costabile (b 14 Apr 1987).

(4) Dorothy Scott Mills (b 15 Mar 1923) m 9 Aug 1946 William Jones, Jr. (b 19 Sep 1920). Their children:

(A) William Edward Jones (b 10 Nov 1948) m 19__ Terry Moore. He m 2ndly 19__ Tanya Jones. WM. & TERRY'S CHILD:

(a) William Brett Jones (b 5 Aug 1975). WM. & TANYA'S CHILDREN:

(b) Morgan Elizabeth Jones (b 8 Jul 1984).

(c) Whitney Marie Jones (b 25 Sep 1986).

(B) Mary Ann Jones (b 17 Dec 1954) m 19__ Tom Barksdale. Children:

(a) Tesh Mills Barksdale (b 6 Aug 1984).

(b) Bree Ann Barksdale (b 24 Nov 1986).

(5) Donald Richard Mills (b 27 Nov 1932) m 12 Mar 1955 Jane Morgan (b 13 Aug 1933). Resided in Reidsville, NC. Their children:

(A) Jane Scott Mills (b 21 Oct 1955) m 19__ Ted Penn. Their children: Virginia Scott, and Roberta Jane Penn.

(B) Donald Richard Mills, Jr. (b 19__) m 19__ Helen Parker. Their children: Mary Morgan, and Kathryn Parker Mills.

(C) Kimberly Bradford Mills (b 17 Apr 1962) m 19__ Dennis Holston. Their children: Maxwell, and Anna Holston.

THELMA LOUISE TILLEY

① see ~~It~~ 7 NOV 1988 Annie Elizabeth U & RPH

I. Adolphus Lee Morris and Thelma Louise Tilley†

A. Rita Faye Morris and 4 JUN 1977 (Richmond,
VA) Dennis Ray U, Sr, son of James
Rogers U & gr of Charles David U, Sr
of the Nathan U, I / Buster U subdan.

○ Extract of Email 14 SEP 2009 Donna Maynard @ RPU

I. Jubal U, I - Head of Clan

A. Stephen U

1. Geneva Ann U

△ a. John Calvin U bur Oak Grove Bapt Ch Cem, Youngsville,
Franklin Co, NC md Kenya Ethel Nicks (bur - AS HUS)

△ x. Geneva Elyz U md (1st) Leaman Tilley¹
md (2nd) TOLLIE GREEN MOORE²

△ (I)¹ William Tilley

△ (II)¹ Raymond Tilley

△△△ (III)² Alvin Moore; (IV)² Millie Moore; (V)² Robert Moore; HAROLD

△△△△ (VI)⁴ Virvian Moore; (VII) Maynard Moore; (VIII) Linwood Moore; (IX) MOORE

△ ii. Mary Davis U (bur - Wake Forest Cem, Wake Forest, NC)
md (1) William Melvin Lyman (bur - AS WIF)

△ iii. Ethel Elyzabeth U d 4 MAR 2000

△△ (I) Albert Woodleaf, Jr; (II) Mary Frances Woodleaf;

△△△ (III) James Woodleaf; (IV) Jo Ann Woodleaf; (V) Edna Mae Woodleaf

iv. Willard Thomas U bur MD md (1st) Eva Mae Edwards¹
md (2nd) WEL - - - - NO ISSUE

△ (I) John Calvin U

△ (II) Celia Rose U

v. Mary Catherine U

△ (I) Lois Funderburk

△ (II) Rose Funderburk

} RPU NOTE ONE OF THESE IS
PROBABLY THE SAME AS
△ DELORES FUNDERBURK - 15 SEP 2004

WILLIAM ARTHUR TILLEY

① Item in #16 OCT 2003 Ann Post RPA - From News & Observer 29 SEP 2003 Raleigh, NC.

RAY

I. William Arthur Tilley

md (1) Jessie Hayes

A. Yvonne Tilley b
20 APR 1935 (Durham, NC) md 1954 (1) CAREY DUNCAN RAY (killed 1983). [Grandchildren listed]

1. Daryle Ray
md (1) PAM --

2. Randy Ray

3. Kevin Ray
md (1) Kelly --

B. Dawn Tilley md (1) -- Watkins

C. Bobby Tilley md (1) Judy --

→ THESE 3 HAD CHILDREN AS FOLLOWS:

a. Michelle Ray md (1) -- Wall

b. Carrie Ray

c. LeAnne Ray

d. MEGAN Ray

② Relationship established by RPA 10 NOV 2003

I. Nathan Ray - Head of Nathan Ray Clan of Wake Co, NC

A. Wainley Rose Ray

1. Arthur Ray

a. Aurora D. Ray (GM of RPA)

b. George Washington Ray

x. Otho Clair Ray

(1) CAREY DUNCAN RAY

③ To Marie Rose
9 JUL 2004

Yvonne Tilly Ray

*Our beloved Yvonne:
your laughter inspired
us, your strength
lightened our load, and
your love brightened
our lives.*

RALEIGH - Yvonne Tilley Ray passed away September 26, 2003. She was born in Durham on April 20, 1935, the second daughter of



William Arthur Tilley and Jessie Hayes Tilley. She graduated from Oak Grove High School in 1952 and married Carey Duncan Ray in 1954, relocating to

Wake County. When her devoted husband was killed suddenly in 1983, Yvonne lost some of her fight but made the best of every situation, always looking on the bright side.

She loved her book club, enjoyed her travels to Scandinavia, Hawaii and the Caribbean Islands, and spent happy days at her beach home in Topsail Island. She always looked for the best in everyone she met. Her life was lived in giving to others and sharing the fruits of her labor.

She is survived by her children: Daryle Ray and his wife Pam, Randy Ray, and Kevin Ray and his wife Kelly; her beloved grandchildren, Michelle Wall and Carrie, LeAnne and Megan Ray; her sister, Dawn Watkins of Durham; brother and sister-in-law: Bobby and Judy Tilley of Raleigh. To us, and many others, she was our aunt and friend, who leaves us with a permanent void in our hearts and lives.

We celebrate her life and thank her for her loving deeds and acts of kindness, which touched our lives in many ways. Our memories of our times with her will always bring a smile to our lips and song to our hearts.

Her departure leaves us with great sadness, but we know the angels in heaven are rejoicing in her homecoming and we are comforted in the knowledge that she is happy to be reunited with those loved ones gone before her.

Family will receive friends on Monday evening from 6-9 p.m. at Mitchell Funeral Home (7209 Glenwood Ave).

Funeral services, officiated by Dr. Jeff Roberts, will be held on Tuesday, September 30th at 11 a.m. in the Chapel of Mitchell Funeral Home. Interment will follow at Raleigh Memorial Park.

In lieu of flowers, donation can be made to the American Cancer Society-11 S. Boylan Ave.-Raleigh, NC 27603.

Arrangements with Mitchell Funeral Home at Raleigh Memorial Park.

○ Input from 1 MAR 2010 Email Donna Maynard DRPH

I. Geneva Eliza U v/o John Calvin U, I of the Jubal U, I /
 Stephen U Substan - Geneva Ann U Linn - she had 2 Tilley
 Children and 9 Moore children as shown below

- △ (1) "Geneva" Eliza (b. 6 March 1905 - d. 26 February 1976 buried at Oak Grove Church Cemetery) married (a) Leamon Tilley b. 17 Dec 1904 Wake Forest, NC d. 25 Apr 1944. They had two children. C 1st 1st 0 3
- △△ 1) William Jefferson (b. 10 Nov 1923 d. 5 Aug 1988) married Carrie Horton and they had three children. William Weldon b. March 1943, Judy Bennett b. 1944, Elaine b.?
- △△△ 2) Raymond (b. 2 Jul 1925 d. 1 Nov 1993) Never Married.
- △ " > 2nd HUG
- △ (b) Tolley Green Moore b. 23 Sept 1904, Warren County, NC - d. 16 June 1974 Wake Forest. They had seven children: all born in Wake Forest, NC
- △△ 1) Alvin (b. 23 November 1931) married Sylvia Anderson and they had three children. Deborah, Anthony and Robert Moore
- △△△ 2) Millie (b. 18 November 1933) married Samuel Perry and they had two children. Deborah and Janis Perry
- △△ 3) Robert Elbert (b. 6 April 1937) married Lector Lynam Lee
- △△ 4) Vivian (b. October 1939 □ d. 5 November 2005) married Earl Radford. They had one child. Jo Leigh Radford
- △△△ 5) Maynard (b. 10 August 1942) married Shirley Russel. They have one child. Michael Dean Moore
- △□△ 6) Linwood Barry (b. September 1944) married 1) Rose and they have one child Mandy 2) Sue and they had one child. Todd 3) Jean Sherrill 4) Rowenia
- △△△□ 7) Harold (b. December 1947) married 1) Pat Rollins and they had one child Patrick 2) Rhina and they had one child Christopher
- △

○ Input from 1 MAR 2010 email Donna Maynard DRPH

I. Geneva Eliza U v/o John Calvin U, I of the Jubal U, I/
 Stephen U Substan - Geneva Ann U Linn - she had 2 Tilley
 Children and 9 Moor Children as shown below

- △ (1) "Geneva" Eliza (b. 6 March 1905 - d. 26 February 1976 buried at Oak Grove Church Cemetery) married (a) Leamon Tilley b.17 Dec 1904 Wake Forest, NC d. 25 Apr 1944. They had two children. ^{C 1st 1905}
- △△ 1) William Jefferson (b.10 Nov 1923 d.5 Aug 1988) married Carrie Horton and they had three children. William Weldon b. March 1943, Judy Bennett b.1944, Elaine b.?
- △△△ 2) Raymond (b.2 Jul 1925 d.1 Nov 1993) Never Married.
- △ " ^{> 2nd AUG}
- △ (b) Tolley Green Moore b. 23 Sept 1904, Warren County, NC - d. 16 June 1974 Wake Forest. They had seven children: all born in Wake Forest, NC
- △△ 1) Alvin (b. 23 November 1931) married Sylvia Anderson and they had three children. Deborah, Anthony and Robert Moore
- △△△ 2) Millie (b. 18 November 1933) married Samuel Perry and they had two children. Deborah and Janis Perry
- △△ 3) Robert Elbert (b. 6 April 1937) married Lector Lynam Lee
- △△ 4) Vivian (b. October 1939 □ d.5 November 2005) married Earl Radford. They had one child. Jo Leigh Radford
- △△△ 5) Maynard (b. 10 August 1942) married Shirley Russel. They have one child. Michael Dean Moore
- △□△ 6) Linwood Barry (b. September 1944) married 1) Rose and they have one child Mandy 2) Sue and they had one child. Todd 3) Jean Sherrill 4) Rowenia
- △△△□ 7) Harold (b. December 1947) married 1) Pat Rollins and they had one child Patrick 2) Rhina and they had one child Christopher
- △

WILLIS MACON TILLEY

○ TILLEY FAMILY of Wake Co, NC - From pg 2 AUG 2024
 Marie Rose to RPH. She researched this family because
 her step-father was Hubert Tilley - see Tilley Family
 for full set of details

- △ I. James L. Tilley b abt 1887 d before 1972 m d 23 DEC 1908 ()
- △ Ida Mae Howe b 1886 () d 27 OCT 1972 (Raleigh, NC) (Bur-
 Restlawn Cem, Raleigh, NC)
- △ A. Charlie Tilley b abt 1909 - d before 1972
- △ B. Alma Tilley b 5 MAR 1910 () d 20 DEC 1971 (Raleigh, NC)
 (Bur - Restlawn Cem, Raleigh, NC) m d twice
- △△ C. Inez L. Tilley m d () James Vernon Adams
- △ D. Hubert Tilley b 23 NOV 1914 (Raleigh, NC) d 16 FEB 1975 ()
 (Bur - AS MOT) m d Nora Myrtle Darnall
- △△ E. James June Tilley b abt 1918 (Wake Co, NC) m d () Ina Sykes
- △ F. Willis Macon Tilley b 4 DEC 1919
- △ G. Samuel Reformat Tilley b 14 FEB 1921
- △△ H. Isabelle Tilley b 1 MAY 1924 m d () James Barber
- △ I. Berne Lee Tilley b 11 JAN 1927 () d 1950 () (Bur
 Tillie Cem, Wake Co, NC).