ABIGAIL OPHELIA SUTTON XID-55552

FROM: THE NEWS & OBSERVER SUN 6 MAY 2007

I. Richard H, III - Head of Clan
A. James H, VII
1. Elizabeth Thaney H
q-Wm Kearney Phillips, I b 1831
i. Wm Nathan Phillips b 1855
(I) Wm Kearney Phillips, II b 1889

△(A) Wilson Haywood Phillips, Sr CPA b 8 MAY 1919 (Buies Creek, Harnett Co, NC) d 4 MAY 2007 (Asheville, NC) (Bur - First Baptist Church Cem, Henderson NC) Md () NANCY PARHAM d 2000

□ (1) Nancy Elaine Phillips

△△ (a) Nancy Elizabeth Sutton Md() WALT HOWARD
△ (i) Samuel Haywood Howard
△ (ii) Sara Frances Howard

□□ (b) John Richard Sutton, Jr Md() APRIL --
△ (i) LILYANN OZELLE SUTTON
△ (ii) ABIGAIL OPHELIA SUTTON

△△ (c) Emily Susan Sutton MD() TONY DEZIO

□ (2) Wilson Haywood Phillips, Jr

△△ (a) Megan Christine Phillips Md() PHILIP DRURY
△ (i) JULIET MEGAN DRURY

Wilson Haywood Phillips, Sr.

ASHEVILLE – W. Haywood Phillips, age 87, died peacefully in his sleep May 4, 2007, at The Laurels of Greentree Ridge in Asheville, NC. Born May 8, 1919, in Buies Creek, NC, he was the son of the late William Kearney Phillips and Effie Barker Phillips. He spent most of his life in Henderson, NC, having founded W.H. Phillips and Company in 1948, a Certified Public Accounting firm where he was a principal for some 40 years. Later years were spent in Morehead City, NC in retirement. Haywood graduated from Henderson High School and from the University of Alabama with a degree in accounting where he was inducted into the Beta Gamma Sigma National Honor Society. He served three years in World War II in the American theater as a Lieutenant in the Supply Corps, U.S. Naval Reserve. He was a Disbursing Officer for the Naval Air Station, Coco Solo, Canal Zone with a payroll of some 5000 Navy and civilian personnel.

In addition to service as president and chairman of W.H. Phillips & Co., he has served as a leader and officer in: First Baptist Church serving as Treasurer for 25 years, Deacon for 42 years, Trustee, and Sunday School teacher; NC National Bank; First Citizens Bank & Trust; United Way Fund; March of Dimes; Henderson Country Club; Henderson Rotary Club; Henderson/Vance Chamber of Commerce; Henderson Industrial Development Council; Henderson Jaycees. He was recently awarded a 50-year Honorary Membership in AICPA in appreciation for continuing contributions to the CPA profession. Haywood also authored two books of memoirs after retiring: *Rambling* and *More Rambling*. In addition to his parents, Haywood is preceded in death by his wife, Nancy Parham Phillips, who died in 2000, and his brother, William Kearney Phillips, Jr., formerly of Winston Salem, NC.

He is survived by a son, Wilson Haywood (Woody) Phillips, Jr., of Vienna, VA; and two daughters, Susan Parham Phillips of Pine Knoll Shores, NC, and Elaine Phillips Sutton and husband, John of Candler, NC. Also surviving are five grandchildren: Nan Sutton Howard and husband Walt of Charlotte NC, John R Sutton, Jr, and wife April of Candler, NC, Emily Sutton Dezio and husband Tony of Candler, NC, Megan Phillips Drury and husband Philip of NY, and Todd Haywood Phillips of San Diego, CA; five great-grandchildren are Lilyan Ozelle Sutton, Samuel Haywood Howard, Abigail Ophelia Sutton, Juliet Megan Drury, and Sara Frances Howard.

A Memorial service to celebrate his life will be held on Friday May 11, 2007 at 2:00 p.m. at the First Baptist Church in Henderson, NC, by the Dr. Paul A. Baxley and Dr. Marion D. Lark.

The family will receive friends after the service in the Fellowship Hall. Interment will be in the Columbarium Memorial Garden at the church.

In lieu of flowers, memorial gifts may be made to the Sue Kelly Library at First Baptist Church, P.O. Box 75, Henderson, NC 27536, to CarePartners Hospice Foundation, 68 Sweeten Creek Rd., Asheville, NC 28803, or the Eastern NC Chapter Alzheimer's Association, 400 Oberlin Rd., Suite 208, Raleigh, NC 27605.

Arrangements by J.M. White Funeral Home, Henderson, NC.

ADA L SUTTON

THE FOLLOWING BRIGHT FAMILIES LIVED IN WAKE CO, NC & CHATHAM CO, NC & REPORTED IN LTR 10SEP2005 ANN POE TO RPU - THEY MAY OR MAY NOT BE CONNECTED TO RICHARD BRIGHT b 1793 - THERE ARE 5 GROUPS:

GROUP A - I - - BRIGHT
A. WILLIAM BRIGHT b ABT 1823
MD (?) NARCISSA - - b ABT 1826
} ON WAKE CO, NC CENSUS 1850 - WEST. DIV; 1860 - SOUT. DIV; 1870 & 1880 BUCKHORN TSP

GROUP B - I - - BRIGHT
A. WILLIAM C. BRIGHT b ABT 1859
MD (?) NANNIEA - - b ABT 1860
} WAKE CENSUS 1910 BUCKHORN TSP

GROUP C - I - - BRIGHT
A. WILLIAM BRIGHT b ABT 1886 → CHATHAM CENSUS 1910 GULF TSP - LISTED AS BIL OF N.T FIELDS - NEPHEW OF NN ← HENCE
B. CORA BRIGHT b ABT 1882 ← CORA 25 YRS YOUNGER THAN N.T
MD (?) N.T. FIELDS b ABT 1857
1. SARAH FIELDS b ABT 1909

GROUP D - I - - BRIGHT
A. WILL BRIGHT b ABT 1881 — ON CHATHAM CO CENSUS 1920 - HICKORY MTN TSP
MD (?) IDOR - - b ABT 1895
1. PAULINE BRIGHT b ABT 1912
2. ROBERT N. BRIGHT b ABT 1914
3. JANIE BRIGHT b ABT 1917
4. LOUIS D. BRIGHT b ABT 1919

GROUP E - ADA L. SUTTON - BOARDER - PUBLIC SCHOOL TEACHER
MARY S. SEARS - " " "

These 2 are on 1930 Census - Buckhorn TSP in Home headed by Margaret Bright, widowed Cornelius Judd Bright a GS/o Richard Bright b 1793 - QUESTION: could they be NEE ADA BRIGHT & MARY BRIGHT - ?? - RPU

ALLEN P. SUTTON (1)

○ Apex, NC Relationships Growing out of APH Followup @ phone call @ Jeanne Sutton

I. - - Sutton

A. Joseph Rechard Sutton - came @ Apex area in 1914 From Sampson Co, NC

A. Allen P. Sutton b Abt 1910 (Sampson Co, NC)

md ( ) Herbert Ervin (F) b Abt 1896

1. Herbert Allen Sutton - KIA - WW II b Abt 1924 d 1944 (Normandy) (BUR MONT-LAWN)

2. Jeanne E. Sutton b Abt 1928 HACK

md ( )

a. Sutton Hack

md ( ) Celeste

1. Sutton Adrianne Hack b 6 DEC 1991 (Charlotte, NC)

m. Herbie Hack.

ALLEN P SUTTON (2)

(1) Western Wake Herald WED 13 SEP 1989 Apex, NC

Last Sunday Jean Hack and son, Sutton and Celeste of Charlotte really enjoyed the Sutton reunion at Sutton Town in Samson County. Jean's daddy, Allen Sutton was born there. There were about 165 people to reminis ole times.

(2) Sutton Family of Middle Oak TWP, Wake Co. NC Census 1930

MD PAGES 23, 17

Name		BABT	Age
Allen P Sutton	HEAD	1910	40
Hubert B Sutton	WIF	1896	34
Herbert A Sutton	SON	1924	6
Jean E Sutton	DAU	1928	1 6/12

BILL SUTTON

(1) See Ltr 2 JAN 1989 Vicki Marie Barefoot to RGH (1)

Moser U / Ruffin U Subdans

I. Lillie W. U

A. Lillian Barefoot and T. L. Suttons

1. Bill Suttons ↑

(2) APU Note 16 JUN 2009 – Any other data I believe the above to be incorrect and that Lillie W. U is of the Moser U / Gallimore U Subdans as follows

I Moser U – Head of Clan

A. Gallimore U

1. Hansen U

a. John Wattis U

i. Lillie U b 27 JUL 1888 (Johnston Co, NC)

md (1) Walter Thomas Barefoot

(I) Lillian Pearl Barefoot

(A) Bill Suttons ↑

(3) Bill Suttons ↑ was a 2014 member of the Apex, NC Historical Society

Sutton, Bill & Pat
100 Lansbrooke Lane
Apex, NC 27502
919-387-9221
apexsuttons@nc.rr.com

SUTTON

(2)

Attended Talk at Apex, NC 12 MAY 2009

47 Bill Sutton

Phone Book - No obvious entry

Profile - see attached - Bill Sutton appears to be GS/o Lilly (U) Barefoot who is GD/o Hanson U, Head of a tentative line in the Moore U/ Gilbert U Subclass

Input from Debbie Douglass 18 JUN 2009 Via Email

Bill Sutton - a Town Council official and may still be a Board Member for the AHS, sister Jeanne Hack (I think) - Jeanne was very active in the AHS early on and has just reentered - she is a "lifetime" member of AHS.

Input from Debbie Douglass 20 JUN 2009 re my request for contact info for Bill Sutton

I would ask Jeanne Hack for Bill's phone number or try emailing him through the Apex Town Council - apexsuttons@nc.rr.com - I found this on the town website.

21 JUN 2009

Subject: APEX TALK
From: phil@upchurchstory.com
Date: Sun, Jun 21, 2009 7:06 am
To: "Bill Sutton" <apexsuttons@nc.rr.com>

Hi Bill---

Just now I am doing followup work on the talk I gave in Apex on 12 MAY 2009. It was a pleasure to see so many there but I was disappointed in not being able to chat privately with you and others. Also, there were many more stories to tell but not enough time to get them all in.

If there is any aspect of the talk or any local history or family history matter you would like to explore or share, please feel free to contact me. For more on what I am doing you can have a look at my website http://www.upchurchstory.com/. For more on my background you can google Robert Phillip Upchurch and click on the oral history taken in 1994.

When I got back home I checked my files and was pleased to note that you have an Upchurch heritage in that I show your Grandmother as Lillie W. Upchurch Barefoot. I have studied your part of the Upchurch Family quite a bit. If you are interested in any of the details and the aspects yet to be resolved please let me know.

I really enjoyed my visit in Apex and am grateful to Debbie Douglass as the key person in The Apex Historical Society for arrangements and to The Halle Cultural Center for their co-sponsorship.

Phil Upchurch

BLANCHE SUTTON (1)

Family linkage based on the R. B. Horton Cemetery on South Wakefield Rd, Zebulon, NC – Recorded by RPH 29 MAR 2005

I. *Allison Robertson Horton b 1823 → He started the cemetery in 1892

A. Robert Blackwell Horton 3 DEC 1857 – 12 FEB 1925
md () Mary Thomas Pierce 2 MAY 1861 – 30 MAR 1925

NOTED 3 ROCKS – NO INSCRIPTIONS

1. Samuel L. Horton [Vs *Samuel Allison Horton?]
1 OCT 1883 – 6 AUG 1935 md () Verona *Jeffreys
31 DEC 1891 – 30 JUN 1979
a. Samuel DeWarner Horton 25 DEC 1919 – 18 MAY 1921

2. Mary J. Horton 1885 – 1940 md ()
← Alonzo C. Chamblee 1876 – 1944
Son of *Sidney Columbus Chamblee

3. Henry *Clay Horton 23 MAY 1881 – 20 JUN 1959
md () Clyde *Wilkinson 5 JAN 1894 – 28 MAY 1960
a. Dixie L. Horton 5 APR 1919 – 8 AUG 1927
b. Jeffers Clay Horton 30 AUG 1914 – 10 OCT 1990
md () Blanche *Sutton 20 OCT 1913 – 2 MAR 1997
i. Infant Horton 27 FEB 1950
c. *Emma Horton md () John Sullivan Craig
LT JG USN WW II 31 JAN 1915 – 17 NOV 1992
i. *Deborah Craig
md () *Ralph Lee Stewart, Jr 26 SEP – 26 APR 1981 1999
(I) Lee Justin Stewart

a. Needham Earl Horton 21 AUG 1921 – 16 FEB 1998
b Charles Allison Horton !!
c. Roderick Marion Horton 31 JAN 1930 – 3 APR 1969
d. Dorothy *Horton 31 JUL 1918 – 15 SEP 2003
md () Edward D. Ellington 14 OCT 1916 – 20 DEC 1998
i. Brenda A. Ellington 1947 – 2004

4. Sallie Kina Horton 7 FEB 1890 – 18 OCT 1918 md 1902
() Charlie Clarence Strickland 28 APR 1890 – 1961

5. *Earl Marion Horton (AKA Marion Earl Horton)
23 SEP 1892 – 8 OCT 1968 md () Goldie Jeffreys
24 OCT 1893 – 28 FEB 1982

6. Wyatt *Clayton Horton 24 AUG 1895 – 12 MAR 1983
md () Mary Bell *Watkins 20 MAY 1901 – 29 SEP 1991
a. J. Wyatt Horton 10 AUG 1925 – 29 DEC 1996
md () Marie B b 26 FEB 1925 d – – –

7. Joda *Horton 30 JUL 1897 – 1 SEP 1950
md () *Lexie E. Johnson

8. Vance Berry Horton 21 FEB 1888 – 23 NOV 1892

9. Robert Bell Horton 31 AUG 1899 – 9 MAY 1900

10. Nathan L. Horton 15 NOV 1878 – 18 MAR 1953
md () Alma *Liles 8 MAY 1879 – 5 MAY 1950

NOT LINKED:
LEON A. ADAMS
22 JUL 1906 – 6 NOV 1965
SAMUEL BARBEE NORTON*
5 SEP 1954 – 6 SEP 1954
MARY NUNNERY NORTON
MAR 1922 – 18 MAY 2002

a. Marie G. Chamblee
7 NOV 1910 – 26 NOV 1985
b. Mildred *Chamblee
1912 – 1988 md ()
A. Graham Fowler
1906 – 1974
c. Sherwood S. Chamblee
16 AUG 1914 – 14 JUL 1968
md () Elizabeth W. –
24 JUN 1916 – 24 DEC 2003

NEED CONNECTION TO NORTON FAMILY:
I. – – NORTON
A. *Margaret Neland Horton md *WM Rosco Perry.
1. *PRESLEY PAGE PERRY
MD INTO UPCHURCH FAMILY
a. Lowery Stancil Perry 12 NOV 1915 – 6 DEC 1982 md () Adelaide *Strickland 26 AUG 1916 – 2 NOV 1999
i. Martha Joy Perry 13 FEB 1943 (INFANT)

* DETAIL NOT ON MONUMENTS – ADDED BY RPH

!! Charles Allison Horton came to cemetery on 29 MAR 2005 to visit RPH

BLANCHE SUTTON (2)

Zelulon Record THOR 6 MAR 1997 Zelulon, NC

BLANCHE SUTTON ↑
JEFFERS C. HORTON

Blanche S. Horton

Blanche Sutton Horton, 83, of Zebulon, died Sunday, March 2. Graveside service was Tuesday, March 4, at the Horton family cemetery.

She was the widow of Jeffers C. Horton.

Surviving: daughter and son-in-law, Carol and Stan Massey of Zebulon; son and daughter-in-law, Jimmy and Regina Horton of Zebulon; seven grandchildren.

Arrangements by Massey Funeral Home.

BOBBY P. SUTTON

Of The Zebulon Record THUR 9 JUN 1988 Zebulon, NC

Pfc. Sutton completes course

Marine Pfc. Bobby P. Sutton of Zebulon recently completed the Motor Vehicle Operator Course at Marine Corps Base, Camp Pendleton, Calif.

During the five-week course, Sutton received classroom and behind-the-wheel instruction on the operation and capabilities of Marine Corps vehicles, defensive driving techniques, "rules of the road" and user-level preventive maintenance.

Sutton, the son of Bobby P. Sutton and Patricia E. Bolden of Zebulon, joined the Marine Corps in September of 1987. He is a 1987 graduate of Zebulon High School.

BOBBY P. SUTTON

© The Zebulon Record THUR 23 JUN 1988 Zebulon, NC

Marine Pfc. Bobby P. Sutton, son of Bobby P. Sutton of Route 1, Zebulon, recently reported for duty with the 2nd Force Service Support Group at Camp Lejeune.

A 1987 graduate of Zebulon High School, Sutton joined the Marine Corps in September 1987.

CHARLES SUTTON

① see Lts 2 JAN 1989 Vichie Marie Barefoot to RPY

Moser U / Ruffin U Subdivs

I. Lillie W. U

A. Lillian Barefoot and T. L. Sutton

1. Charles Sutton ↑

CHARLES T. SUTTON XIO-1958?

① Lenore Rae U b 28 JAN 1926 (Saline Co, IL) md 19 JAN 1947 Charles T. Sutton ↑. They have six Harrison, IL. one dau. LRU is dau of Joseph Arthur U & gd of Wilson Alloup U of the John U, III? Samuel U Sullivan (24, Pg 205).

CHELSEA SHEREE SUTTON XID-39996

(1) See Sts 17 JUN 1996 Roy Talmage II to RPH

I. Thomas Bryant II of Sts Charles II / Thomas Gay II, Sr - Sullivan - Thomas Gay II, Jr Line.

A. Roy Jasper II

1. Roy Talmage II

a. Sheree Denise II b 4 JUL 1958 (Dallas Co, TX) md 6 APR 1984 (Dallas, TX) Gary Dan Sutton b 26 MAR 1957

i. Jordon (Jordan) Gary Sutton b 6 MAR 1986

ii. Chelsea Sheree Sutton b 29 AUG 1988

iii. Tyler David Sutton b 13 FEB 1990

2. Billy Harold II b 7 NOV 1932

a. Trena Gayle II (adopted) b 2 OCT 1963 (Jacksonville, Cherokee Co, TX) m 27 SEP 1986 (Kerens, Navarro Co, TX). Ronald Barrington b 22 OCT 1960 (Waco, McLennan Co, TX)

i. Ryan Keith Barrington b 29 SEP 1989

ii. Kaitlyn Gayle Barrington b 15 JAN 1993

(2) See Sts 9 JUL 1996 Roy Talmage II to RPH

CSS↑ "Chelsea" was born in Dallas, TX

CHELSEA CHERI SUTTON

TEXAS BIRTH INDEX - PER C. J. PETERSON, JR 18 JUL 2005
1903 – 1997

Name	Birth Date	Gender	Birth County	Father's Name	Mother's Name
Chelsea Cheri Sutton	29 Aug 1988	Female	Dallas	Gary Don Sutton	Sheree Denise Upchurch
Jordan Gary Sutton	6 Mar 1986	Male	Dallas	Gary Don Sutton	Sheree Denise Upchurch
Tyler David Sutton	13 Feb 1990	Male	Dallas	Gary Don Sutton	Sheree Denise Upchurch

DELZORA SUTTON

The Zebulon Record THUR 14 SEP 1989 Zebulon, NC

Delzora Sutton Colclough

Delzora Sutton Colclough, 50, of Zebulon, died Saturday, Sept. 9. Funeral was 2 p.m. Tuesday, Sept. 12, at St. Pauls Disciple Church No. 2. Burial followed at the church cemetery.

Surviving: husband, Mario Colclough of Zebulon; sons, Johnny Sutton and Jimmy R. Colclough of Zebulon, Thomas Colclough of the home, James Colclough of Raleigh, Apollo Colclough with the U.S. Navy in Massachusetts; sisters, Ida M. Suggs, Hazel Parker and Mozelle Smith, all of Jacksonville, Merta Richardson and Patsy Richardson, both of Zebulon; brothers, Earl Sutton of Jacksonville, Columbus L. Sutton Jr., Willard Sutton, David Sutton, Bobby Sutton, Alton Sutton, William Sutton, Fredrick Sutton, Dexter Sutton and Leonard Sutton, all of Zebulon; stepbrother, Keith Wiggins of Zebulon; stepmother, Arlista Sutton of Zebulon; three grandchildren.

DON SUTTON

Western Wake Herald WED 18 OCT 1989 Apex, NC

Our congratulations and love to Scott and Kelly Sutton as they began their life together on Satuday at Salem. Their beautiful wedding was followed by a reception at the home of Scott's parents, Don and Mandy Sutton.

DON S. SUTTON

©The Western Wake Herald WED 26AUG87 Apex, NC

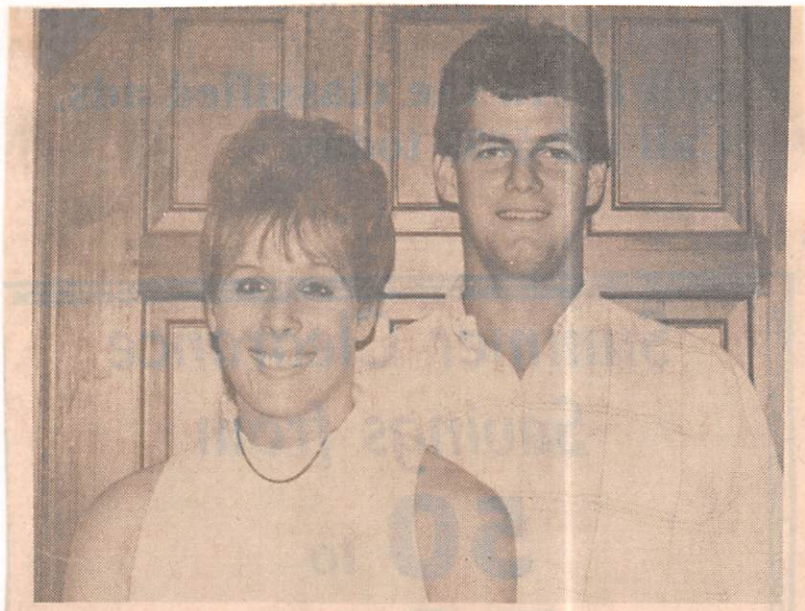

Mr. and Mrs. Don S. Sutton of ape announce the engagement of their daughter Donna Michele, to Philip L. Blackley, son of Mr. and Mrs. Harold W. Blackley of Pine Knoll Shores, formerly of Cary. The wedding is planned for September 19.

EDWARD EARL SUTTON

(1) See Ltr 2 JAN 1989 Vicki Marie Barefoot to RPH

Moser U/Ruffin U Subdan

I. Lillie W. U

A. Lillian Barefoot and T. L. Sutton

1. Edward Earl Sutton ↑

ELLEN FRANCES SUTTON

RECORDS FOR THE JAMES P. HOLT (1827-1920) FAMILY OF CHATHAM CO, NC - WITH DESCENDANTS IN [illegible] TWP, WC, NC / RPH 23 AUG 2012

.Ball Family Tree

James N Holt
Birth **Jul 1860** in North Carolina,
Death

1900 Residence
Age: 40 Pittsboro Town, Chatham, North Carolina

1910 Residence
Age: 50 Oakland, Chatham, North Carolina,

Family Members — Spouse & Children

Parents

James P "Jim" Holt
1827 – 1920

Tyrecy Holt
1832 – 1916

Ellen Frances Sutton
1861 –

Lonnie Robert Holt
1883 – 1944

Minnie F Holt
1893 –

Lonnie Robert Holt
Birth **23 Aug 1883** in Chatham County, North Carolina
Death **24 Jun 1944** in Raleigh, Wake, North Carolina,

1920 Residence
Age: 37 Haw River, Chatham, North Carolina

1930 Residence
Age: 47 Swift Creek, Wake, North Carolina,

Family Members — Spouse & Children

Parents

James N Holt
1860 –

Ellen Frances Sutton
1861 –

Bessie Mae Austin
1898 –

Private

Private

Private

Private

Private

Private

Ruby Mae Holt
1928 – 2003

1870 CENSUS NC
CHATHAM CO - NEW HOPE TWP PO-GROVE

James Holt	1828	42
Teresa Holt	1832	38
Malinda Holt	1856	14
Cornelia Holt	1858	12
James Holt	1860	10
Marcina Holt	1862	8
Elizabeth Holt	1864	6
Martha Holt	1867	3

I. — — HOLT

△ A. JAMES P. HOLT "JIM" 1827-1920
MD () TERESA - -(TYRECY) 1832-1916

△ 1. MALINDA HOLT b 1856

△ 2. CORNELIA HOLT b 1858

△ 3. JAMES N. HOLT b 1860

△ MD () ELLEN FRANCES SUTTON b 1861

△ a. LONNIE ROBERT HOLT 1883-1944

△ MD () BESSIE MAE AUSTIN b 1898

△ i. FRANCIS M. L. HOLT b 1916

△ ii. ROBERT BANKS HOLT b 1918

△ iii. JAMES STANLEY HOLT b 1919

△ iv. WILLIAM T. HOLT b 1920

△ v. MAGALINE HOLT b 1923

△ vi. SARAH A. HOLT b 1923

△ vii. RUBY MAE HOLT 1928-2003

△ b. MINNIE F. HOLT b 1894

△ 4. MARCINA HOLT b 1862

△ 5. ELIZABETH HOLT b 1864

△ 6. MARTHA HOLT b 1867

1900 - CENSUS - NC
CHATHAM CO - CENTRE

James N Holt	HD	1861	39	
Frances Holt	WIF	1860	40	
Lonnie R Holt	SON	1883	17	
Minnie F Holt	DAU	1894	6	

1910 - CENSUS - NC
CHATHAM CO - HAW RIVER

△ James M Burns		1838	72	
Bell Burns		1878	32	
Dixon Burns		1880	30	
Moody Burns		1881	29	
Garland Burns		1882	28	
Roland Burns		1884	26	
Lowny Halt		1884	26	

ASSUME THE SAME

1920 - CENSUS - NC
CHATHAM CO - HAW RIVER

Lonnie R Holt	HD	1883	37	
Bessie May Holt	WIF	1899	21	
Francis M L Holt	DAU	1916	4	[4 3/12]
Banks R Holt	SON	1918	2	[2 8/12]
James Stanley Holt	SON	1920	0	[2/12]

1930 - CENSUS - NC
WAKE CO
SWIFT CRK TWP

Name			Age
RALEIGH RFD3 R STATE HIWAY 21			
Lonnie R Holt	HD	1883	47
Bessie M Holt	WIF	1899	31
Robert B Holt	SON	1918	12
James S Holt	SON	1919	11
William T Holt	SON	1920	10
Magaline Holt	DAU	1923	7
Sarah A Holt	DAU	1923	7

EMILY SUTTON

BOOK: THE UPCHURCH FAMILY OF HIGH FALLS, NC (MOORE CO, NC) -

NOTE: The extracts below are for parents of individuals who married a descendant of Charles Kelly U in 1885 - RPG

I. MOSES U - HEAD OF CLAN
A. RUFFIN U
1. KELLY FRANKLIN U
a. WILLIAM HENRY U b 1852
i. CHARLES KELLY U b 1885

PG11- Boyd Patrick Benfield was S/O ALONZO BENFIELD & MARY MOOSE
- Betty Reaves Lovill was D/O THOMAS LOVILL & MYRA MARION
- Walter Ray Gilmore was S/O WALTER GILMORE & GRACE HOLT
PG12- Carl Wayne Beal was S/O CARL BEAL & RUTH MORRIS
PG13- Russell Wayne Hussey was S/O RUSSELL HUSSEY & SADIE CAVINESS
- Sarah Lee M'Neill was D/O WILLIE M'NEILL & ANNIE RICHARDSON
- Herman Joel Hussey was S/O CARL HUSSEY & ALICE SNEFFIELD
PG14 - James Elvis Kennedy was S/O ISHAM KENNEDY & MAGGIE COLE
PG15 - Edgar Chrismo Butler was S/O GUY BUTLER & ORA WORK
PG16 - Daisy Orla Hopper was D/O JOHN HOPPER & JENNIE LAND
PG18 - Irene A. Schmalz was D/O ADOLPH SCHMALZ & HELEN BLUNCK
PG19- Mary Lucille Barney was D/O JOHN BARNEY & FATHIA ORR
- William Vance Kester, Jr was S/O W.V. KESTER, SR & EMILY SUTTON
PG20- Wm Claude Tew was S/O FLEET TEW & EMMA SHEPHERD
- Loretta Jayne Craven was D/O RAY CRAVEN & ETTA BUNTING
- Norma Sue Williams was D/O NORMAN WILLIAMS & ROSA SCOTT
PG21 - Wm Arrington Kitchen, Jr was S/O W. A. KITCHEN, SR & NANNA RICHARDSON
- James Harold Schwab was S/O HAROLD SCHWAB & ROWENA STRAUSS
- Bart Anderson was S/O TOM ANDERSON & GWEN PETERSON
PG22 - Jon James Carr was S/O PATRICK CARR & MARY PURCELL
PG24- Clara Jane TINKY Maness was D/O WILLIE MANESS & MAUD PURVIS
- Helen Gabriel was D/O GEORGE GABRIEL & MARY SALEM
PG26- Lola Angeline Davis was D/O WILLIAM DAVIS & KATIE HENNINGS

EMILY SUSAN SUTTON XID-35862

FROM: THE NEWS & OBSERVER SUN 6 MAY 2007 (1)

I. Richard H, III - Head of Clan
A. James H, VII
1. Elizabeth Thaney H
a. Wm Kearney Phillips, I b 1831
i. Wm Nathan Phillips b 1855
(I) Wm Kearney Phillips, II b 1889

△(A) Wilson Haywood Phillips, Sr CPA b 8 MAY 1919 (Buies Creek, Harnett Co, NC) d 4 MAY 2007 (Asheville, NC) (Bur - First Baptist Church Cem, Henderson NC) Md () NANCY PARNAM d 2000

□ (1) Nancy Elaine Phillips

△△ (a) Nancy Elizabeth Sutton Md() WALT HOWARD
△ (i) Samuel Haywood Howard
△ (ii) Sara Frances Howard

□□ (b) John Richard Sutton, Jr Md() APRIL --
△ (i) LILYANN OZELLE SUTTON
△ (ii) ABIGAIL OPHELIA SUTTON

△△ (c) Emily Susan Sutton MD() TONY DEZIO

□ (2) Wilson Haywood Phillips, Jr

△△ (a) Megan Christine Phillips Md() PHILIP DRURY
△ (i) JULIET MEGAN DRURY

Wilson Haywood Phillips, Sr.

ASHEVILLE – W. Haywood Phillips, age 87, died peacefully in his sleep May 4, 2007, at The Laurels of Greentree Ridge in Asheville, NC. Born May 8, 1919, in Buies Creek, NC, he was the son of the late William Kearney Phillips and Effie Barker Phillips. He spent most of his life in Henderson, NC, having founded W.H. Phillips and Company in 1948, a Certified Public Accounting firm where he was a principal for some 40 years. Later years were spent in Morehead City, NC in retirement. Haywood graduated from Henderson High School and from the University of Alabama with a degree in accounting where he was inducted into the Beta Gamma Sigma National Honor Society. He served three years in World War II in the American theater as a Lieutenant in the Supply Corps, U.S. Naval Reserve. He was a Disbursing Officer for the Naval Air Station, Coco Solo, Canal Zone with a payroll of some 5000 Navy and civilian personnel.

In addition to service as president and chairman of W.H. Phillips & Co., he has served as a leader and officer in: First Baptist Church serving as Treasurer for 25 years, Deacon for 42 years, Trustee, and Sunday School teacher; NC National Bank; First Citizens Bank & Trust; United Way Fund; March of Dimes; Henderson Country Club; Henderson Rotary Club; Henderson/Vance Chamber of Commerce; Henderson Industrial Development Council; Henderson Jaycees. He was recently awarded a 50-year Honorary Membership in AICPA in appreciation for continuing contributions to the CPA profession. Haywood also authored two books of memoirs after retiring: *Rambling* and *More Rambling*. In addition to his parents, Haywood is preceded in death by his wife, Nancy Parham Phillips, who died in 2000, and his brother, William Kearney Phillips, Jr., formerly of Winston Salem, NC.

He is survived by a son, Wilson Haywood (Woody) Phillips, Jr., of Vienna, VA; and two daughters, Susan Parham Phillips of Pine Knoll Shores, NC, and Elaine Phillips Sutton and husband, John of Candler, NC. Also surviving are five grandchildren: Nan Sutton Howard and husband Walt of Charlotte NC, John R Sutton, Jr, and wife April of Candler, NC, Emily Sutton Dezio and husband Tony of Candler, NC, Megan Phillips Drury and husband Philip of NY, and Todd Haywood Phillips of San Diego, CA; five great-grandchildren are Lilyan Ozelle Sutton, Samuel Haywood Howard, Abigail Ophelia Sutton, Juliet Megan Drury, and Sara Frances Howard.

A Memorial service to celebrate his life will be held on Friday May 11, 2007 at 2:00 p.m. at the First Baptist Church in Henderson, NC, by the Dr. Paul A. Baxley and Dr. Marion D. Lark.

The family will receive friends after the service in the Fellowship Hall. Interment will be in the Columbarium Memorial Garden at the church.

In lieu of flowers, memorial gifts may be made to the Sue Kelly Library at First Baptist Church, P.O. Box 75, Henderson, NC 27536, to CarePartners Hospice Foundation, 68 Sweeten Creek Rd., Asheville, NC 28803, or the Eastern NC Chapter Alzheimer's Association, 400 Oberlin Rd., Suite 208, Raleigh, NC 27605.

Arrangements by J.M. White Funeral Home, Henderson, NC.

EMILY SUSAN SUTTON XID-35862 (2)

○ See Ltr 28 OCT 1994 Dorothy Lucille Baker to RBP

I. William Nathan Phillips of the Richard II, III / James II, VII Sublan-Elizabeth Thaney II Line

A. William Kearney Phillips, II "Uncle Kearney"

1. Wilson Haywood Phillips, Sr b 8 MAY 1919
md 7 MAR 1942 Nancy Royster Parham
b 25 MAY 1918

a. Nancy Elaine Phillips b 8 AUG 1946
md 16 JUN 1968 John Richard Sutton, Sr

i. Nancy Elizabeth Sutton b 25 MAY 1972
ii. John Richard Sutton, Jr b 30 JUN 1974
iii. Emily Susan Sutton b 8 SEP 1976

b. Wilson Haywood Phillips, Jr b 10 JUN 1948
md 2 MAY 1946 Christine Mellone

i. Megan Christine Phillips b 1 FEB 1977
ii. Todd Haywood Phillips b 5 MAR 1980

c. Susan Parham Phillips b 6 SEP 1952

ERNEST L. SUTTON

① See Ltr 9 AUG 1983 Margaret Lee U ~~to RH~~

M/M Ernest L. Sutton had a dau Susan Lou Sutton b 7 JUL 1948 (Kinston, NC) who md 18 JUL 1971 (Kinston, NC) Michael Leslie U adopted son of George Eugene U Jr & gr of George Eugene U Sr & ~~the~~ Nathan U/ Bertie U Sabiston.

EVERETT SUTTON XID-47924

See Ltr 22 APR 1999 Sandra Kay Massengale to RPH Pg 9,10

I. Ana Wayne U of the George U/Shadrach U Subclan - Joseph U Line (150's below = Children of Ana Wayne U)

(#150) 22:11=129 PETER EDGAR COOPER: (M); birth 1917/04/27; death 1970/01/18; "Edge".
Md. - - Luiza Shelton:.
(#151) 22:11=1291 JUSTINE COOPER: (F)..
(#151) 22:11=1292 EVADELL COOPER: (F)..
(#151) 22:11=1293 WANNIE COOPER: (F)..
(#151) 22:11=1294 ALICE COOPER: (F)..
(#151) 22:11=1295 LINDA COOPER: (F).
Md. - - Everett Sutton:.
(#151) 22:11=1296 ROY COOPER: (M); living on old highway 90 down from Davis Chapel in Clinton Co., Ky..
(#151) 22:11=1297 BILLIE COOPER: (M); resident of Happy Talk, KY..
(#151) 22:11=1298 BETTY COOPER: (F); infant mortality..
(#151) 22:11=1299 MACKEY COOPER: (M); birth working on a horse farm near Lexington, KY..
(#151) 22:11=129A MR. COOPER: (M); birth working on a horse farm near Lexington..

(#150) 22:11=12A MORNING MARIE COOPER: (F); birth 1919/07/04; living on Old Highway 90, Clinton Co., Ky, west of Davis Chapel.
Md. - - Arthur Paul Perdue: birth 1914/05/28; death 1970/09/12; died in Clinton Co., KY;
son of John P. Perdue & Crecie Moles
siblings: Mrs. Minnie Ferguson; Henry; Gable; Ira; Paul; Clarence; Alice; Mrs. Sally Dick; Mrs. Pauline Hunter; Mrs. Mary Scott.
(#151) 22:11=12A1 HELEN RUTH PERDUE: (F); birth 1936/10/24.
married 1953/05/12 Jake Smith:.
(#152) 22:11=12A11 JAMES ALLEN SMITH: (M); birth 1976/02/08.
(#151) 22:11=12A2 NOXIE LUE PERDUE: (F); birth 1938/11/26.
22:11=12A2#01 married 1954/01/15 Russell Pierce:.
(#152) 22:11=12A21 KATHURN SUE PIERCE: (F); birth 1956/02/21; "Kathy".
22:11=12A21#01 married 1972/07/12 Bill York:.
(#153) 22:11=12A211 LANCE YORK: (M); birth 1975/06/08.
(#153) 22:11=12A212 LONNIE LUCAS YORK: (M); birth 1980/06/03.
(#152) 22:11=12A22 JACQUITA JANE PIERCE: (F); birth 1962/09/18.
22:11=12A22#01 married Tommy Phillips:.
(#152) 22:11=12A23 LONNIE EBB PIERCE: (M); birth 1957/11/16; death 1988/06.
22:11=12A23#01 married Sheila Key:.
(#151) 22:11=12A3 INA SUE PERDUE: (F); birth 1941/03/05.
22:11=12A3#01 married Mick Antle:.
(#152) 22:11=12A31 CAROLYN LYNN ANTLE: (F); birth 1958/06/09.
22:11=12A31#01 married 1978/09/02 Mike Bell:.
(#153) 22:11=12A311 TIMOTHY PAUL BELL: (M); birth 1976/04/04..
(#153) 22:11=12A312 CRYSTAL DAWN BELL: (F); birth 1983/07/16..
(#153) 22:11=12A313 MICHELL LYNN BELL: (F); birth 1985/01/11..
(#152) 22:11=12A32 RICKEY WAYNE ANTLE: (M); birth 1959/07/06..
(#153) 22:11=12A321 JEREMY WAYNE ANTLE: (M); birth 1983/04/17..
(#153) 22:11=12A322 MISTY DANUAL ANTLE: (F); birth 1989/04/22..
(#152) 22:11=12A33 RONNIE PAUL ANTLE: (M); birth 1965/02/23..
(#153) 22:11=12A331 AMANDA BROOK ANTLE: (F); birth 1991/05/13..
(#151) 22:11=12A4 ALTA LEE PERDUE: (F); birth 1943/08/09.
22:11=12A4#01 married 1960/05/28 Rob Bertram:.
22:11=12A4#02 married second 1962/10/06 Curley Ragan:.
(#152) 22:11=12A41 JEFFREY LEE BERTRAM: (M); birth 1960/03/18.
22:11=12A41#01 married 1979/07/14 Marsha Dishman:.
(#152) 22:11=12A42 BRENDA FAYE RAGAN: (F); birth 1963/08/13..
(#152) 22:11=12A43 CARLA MARIE RAGAN: (F); birth 1974/04/13..
(#151) 22:11=12A5 ARTHUR HAROLD PERDUE: (M); birth 1947/07/29.
22:11=12A5#01 married 1967/03/18 Patsy Kennedy:.
(#152) 22:11=12A51 JANICE LOUISE PERDUE: (F); birth 1968/09/20..
(#151) 22:11=12A6 JOHNNY RAY PERDUE: (M); birth 1952/04/02.
22:11=12A6#01 married 1971/08/05 Debbie Guffey:.
(#152) 22:11=12A61 JANESSA DAWN PERDUE: (F); birth 1976/11/10..

(#150) 22:11=12B FLONNIE MAY COOPER: (F); birth 1921/08/15.
22:11=12B#01 married Bruce Wright.
(#150) 22:11=12C JOHN LAFAYETTE COOPER: (M); birth 1924/04/27; death 1945/04/21; killed in action; no descendants..
(#150) 22:11=12D JAMES OLIVER COOPER: (M); birth 1903/10/10; death 1904/03/19..

FRANK MARION SUTTON XID-5043

① See sheet 27 with Nancy Jane U - sent to RPU by Roy White Jr in 30 MAR 1980 Ltr.

F. M. Sutton md 10 AUG 1912 Josie Ervin White b 19 FEB 1890 (McGregor, McLennan Co, TX) d 10 JUL 1969 (Bur Cedarvale Cem - Bay City, Matagorda Co, TX). Josie was dau of Nancy Jane U of James U IV / Burwell U Clan - Moses U Line Josie md earlier Oran Wilson. -

② From Ltr 17 MAR 1985 Roy NMN White, Jr to RPU

Frank Marion Sutton md Josie Ervin White.

GARY D SUTTON

TX Mg

042741	SUTTON GARY D	27	UPCHURCH SHEREE D	25	4/6/1984	DALLAS

GARY DON SUTTON XID-39994

(1) See Its 17 JUN 1996 Roy Talmage II & RPH

I. Thomas Bryant II of the Charles II / Thomas Gay II, Sr - Subclan - Thomas Gay II, Jr Line.

A. Roy Jasper II

1. Roy Talmage II

a. Sheree Denise II b 4 JUL 1958 (Dallas Co, TX) Md 6 APR 1984 (Dallas, TX) Gary Don Sutton ↑ b 26 MAR 1957

i. Jordon (Jordan) Gary Sutton b 6 MAR 1986

ii. Chelsea Sheree Sutton b 29 AUG 1988

iii. Tyler David Sutton b 13 FEB 1990

2. Billy Harold II b 7 NOV 1932

a. Trena Gayle II (adopted) b 2 OCT 1963 (Jacksonville, Cherokee Co, TX) M2 27 SEP 1986 (Kerens, Navarro Co, TX), Ronald Barrington b 22 OCT 1960 (Waco, McLennan Co, TX)

i. Ryan Keith Barrington b 29 SEP 1989

ii. Kaitlyn Gayle Barrington b 15 JUN 1993

(2) See Its 9 JUL 1996 Roy Talmage II & RPH

GDS ↑ b Hot Springs, AR

GARY DON SUTTON

TEXAS BIRTH INDEX - PER C. J. PETERSON, JR 18 JUL 2005
1903 - 1997

Name	Birth Date	Gender	Birth County	Father's Name	Mother's Name
Chelsea Cheri Sutton	29 Aug 1988	Female	Dallas	Gary Don Sutton	Sheree Denise Upchurch
Jordan Gary Sutton	6 Mar 1986	Male	Dallas	Gary Don Sutton	Sheree Denise Upchurch
Tyler David Sutton	13 Feb 1990	Male	Dallas	Gary Don Sutton	Sheree Denise Upchurch

HERBERT ALLEN SUTTON

○ Apex, NC Relationships Growing out of RPU Following to phone call to Jeanne Sutton

I. - - Sutton

A. △ Joseph Richard Sutton - came to Apex area in 1914 From Sampson Co, NC

A. △ Allen P. Sutton b Abt 1910 (Sampson Co, NC)

md() △ Herbert Eriner (F) b Abt 1896

1. △ Herbert Allen Sutton - KIA - WW II b Abt 1924 d 1944 (Normandy) (BUR MONT-LAWN)

2. △ Jeanne E. Sutton b Abt 1928

md () HACK

a. △ Sutton Hack

md() Celeste

i. △ Sutton Adrianne Hack b 6 DEC 1991 (Charlotte, NC)

ii. △ Herbie Hack.

HERBERT ALLEN SOTTON

The Apex WED 9 NOV 1994 Apex, NC ①

Days of valor in World War II:

Apex veterans tell their stories

By SANDY BARNES
Herald Editor

Facing uncertain destinies, over 60 young men travelled from Apex to Europe and the Pacific to serve their country during World War II.

Going from the small, peaceful town surrounded by farms and tobacco fields, sons and husbands found themselves fighting Nazis and Japanese while struggling for survival in remote and hostile places.

Here are some of the stories of Apex veterans who carry memories of World War II etched in their minds and hearts.

From farming to fighting

△ Apex resident Lloyd Goolsby got a head start on military service by enlisting in the Army in July 1939 -- two years before the United States entered World War II. A young farmer whose tobacco crop wasn't doing so well, Goolsby said the army looked like a good place to be.

However, when 18-year-old Goolsby went to Ft. Bragg in Fayetteville, he found those who didn't think much of soldiers. People were not only opposed to the United States becoming involved in a foreign conflict, but also to the military in general, he said. Goolsby said he remembers a sign in the front yard of a Fayetteville home which said, "No dogs or soldiers allowed on the lawn."

Goolsby stayed at Ft. Bragg until the United States entered World War II after the Dec. 7, 1941 bombing of Pearl Harbor by Japanese forces. He was sent to Scotland, England and then to Africa where he served under General Patton as chief of a gun section.

From Africa, Goolsby left for Italy where he and his gun crew were attached to the 5th Army. After months of wearing big "13" insignias on their helmets, Goolsby said they changed to a "5A" identification.

None of the men in Goolsby's outfit was hurt until they were reassigned, he said. The day after he and his buddies began wearing the 5th Army insignia, two men were killed and Goolsby was wounded.

A shell from a German gun that Goolsby had tried to destroy the day before landed in the area where he and his men were. Because the ground was soft, the shell buried itself three feet into the ground. Its impact knocked Goolsby unconscious, giving him a concussion. He woke up the next day in a hospital near Cassino, Italy where he had been fighting.

Goolsby left Italy Dec. 19, 1944, arriving home on Christmas Eve. He said he was so excited about coming home that he gave the cab driver $5 to take him one block to his house. When Goolsby's 3-year-old daughter Dorothy saw him, she said, "This is my daddy!" He hadn't seen the child since she was a young baby.

Editor's note: The Apex Herald would like to express appreciation to Ed Walls, Mayor Everette Edwards, and other townspeople for their help in researching and writing this article.

WALLACE W. WOMBLE
MILLER D. WOMBLE
SAM K WOMBLE
LLOYD W. GOOLSBY
DEWEY C. GOODWIN
LEON GOODWIN
ROBERT L. GOODWIN
GLEN GOODWIN
DONALD GOODWIN
LENNIE GOODWIN
WALLACE W. GOODWIN
JOHN H. MAYNARD
DURWOOD MAYNARD
GERALD MAYNARD
ROBERT "BOB" MAYNARD
JOHN O MAYNARD
EVERETTE M. EDWARDS, JR.
EDWARD G. WALLS
HERBERT ALLEN SOTTON ①
LIGGETT GILLIAM
CECIL F. UPCHURCH
NORMAN H. UPCHURCH

△ △ △

Wallace Womble pictured center with his older brother Miller (left) and cousin Sam who were killed within a day of each other during World War II.

Looking back on his war experience, Goolsby, now 73, says with an amiable smile he considers himself very fortunate to have survived.

Leaving in the face of death

When New Hill resident Wallace Womble went to fight in World War II, he said he didn't have much hope of coming back. Shortly before he left to go overseas, Womble and his family received word that both his brother and cousin had been killed in combat.

The two men died one day apart. Womble's cousin Sam K. Womble died in France Nov. 20, 1944. The very next day, Womble's older brother Miller was killed in England.

Womble went to fight in Germany in 1944. He said he was supposed to go to the Pacific after the war in Europe ended, but that the dropping of the atomic bomb ended the conflict there.

Dewey Goodwin left Apex for the Army in 1942, going with about a dozen other young men from town. However, after getting to camp, they were split up, he said.

Goodwin didn't see his Apex buddies again until after the war.

Goodwin was one of several men from Apex who fought in the Battle of the Bulge in Germany near the end of the war. Describing it as one of the bloodiest, "most cold-blooded battles" he fought in, Goodwin said almost his entire battalion was killed in combat.

A mess sergeant who served in a mobile tank battalion which moved from unit to unit, Goodwin said, "They never did give us a break." His battalion saw so much combat that Goodwin said President Harry Truman issued it a commendation, and said the outfit would not have to fight in the Pacific.

Goodwin was one of six from Apex with his family name who served in World War II. His brothers Leon and Glen also went to war, along with Donald Goodwin, Lennie Goodwin, Robert Goodwin and Wallace Goodwin.

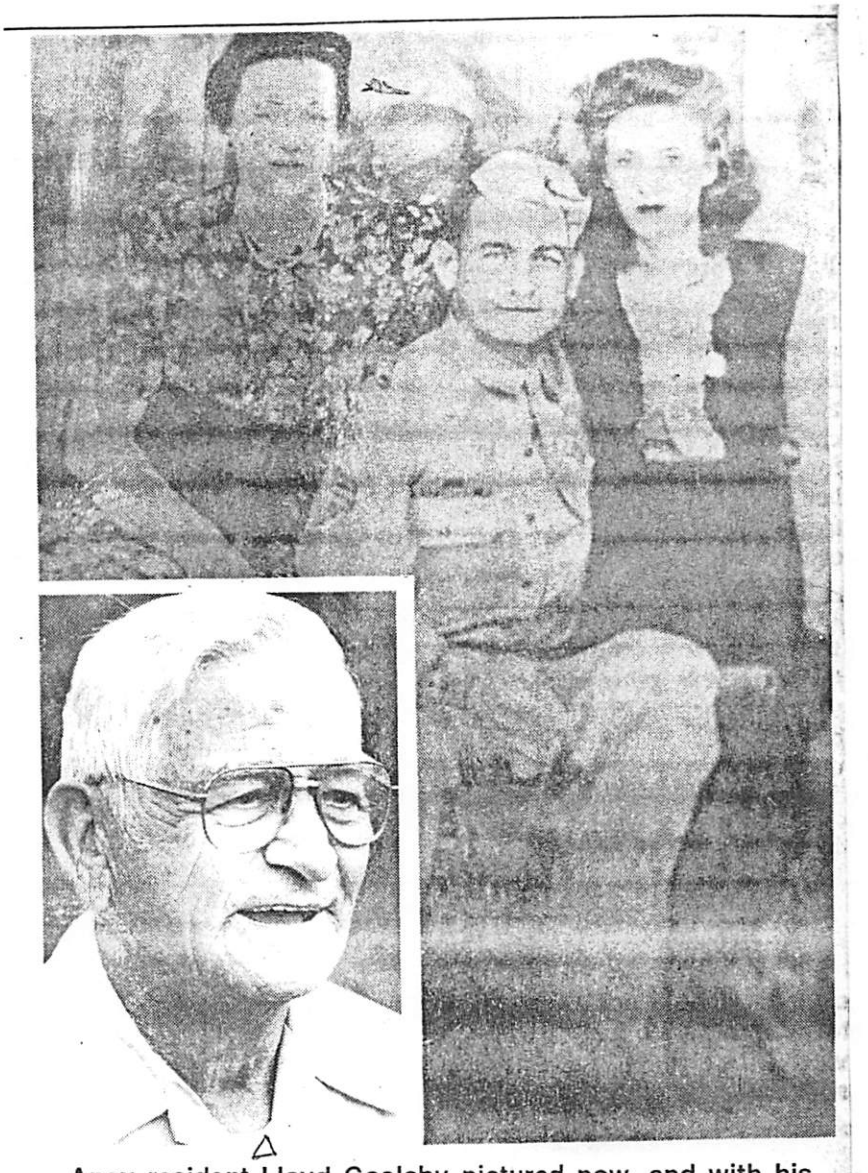

Apex resident Lloyd Goolsby pictured now, and with his wife and mother-in-law while in the Army during World War II.

Four Maynard brothers took part in the war. John H. Maynard was in the Army engineer corps, and also fought in the Battle of the Bulge. When the war in Europe ended in 1945, Maynard was sent to the Pacific for a while. He came home to his wife on Christmas Day 1945.

John H. Maynard's brothers Durwood and Gerald also were in the Army. His brother Bob was in the Navy.

In for the duration

John O. Maynard saw 47 months of action in the Pacific during World War II. Entering the Army in 1940, Maynard was sent to Hawaii. When the Japanese bombed Pearl Harbor in Dec. 1941, Maynard was 18 miles away at Schofield Barracks. Maynard said 42 planes at the harbor airfield were destroyed during the attack.

An infantryman, Maynard was later sent to New Guinea where he said the temperature soared to 135 degrees at times.

(John O. Maynard is not a relative of the other Maynard men mentioned.)

Ed Walls was injured before he left this country. While on a drill in Washington, D.C. a machine gun backfired and seriously damaged his nose.

While serving in the Philippines, Walls devised a way of beating the heat and making things better for the troops. Working at a supply depot, Walls found enough parts to build an ice machine. He then built an ice box and filled it with ice and Coca Colas for the men.

Walls also said he found flour to make biscuits with, which the soldiers enjoyed.

Walls saw three-and-a-half years of service during World War II, going from England and France to Japan and the Philippines.

Surviving a crash landing

Mayor Everette Edwards signed up for the Air Force the day after his 18th birthday. Hoping to become a fighter pilot, Edwards served as a gunner in the turret of a B-17 bomber the last year of the war.

Stationed in England, Edwards was attached to the 92nd Bomber Group. He and his fellow crew members flew 20 missions over German territory.

During his last mission, Edwards survived a crash landing. While flying over enemy-occupied Czechoslovakia, German anti-air craft artillery attacked Edwards' plane, causing it to lose its engines.

The plane crash landed into a field in France near an American military hospital.

Edwards was unhurt, and after spending a few days in France, he and the other crew members went back to their base in England.

A shrapnel-torn flight jacket of Mayor Everette Edwards is shown here along with a photo of him while with the Air Force in World War II.

The Apex men who became soldiers, sailors, and airmen in World II had good fortune for the most part. Most of them came home to their families. Yet, as in towns and cities across America, there were those who did not return. Besides the Womble men, Herbert Allen Sutton was killed at St. Lo during the Normandy invasion. Liggett Gilliam died on a B-52 bomber while saving the lives of his crew members.

The World War II legacy of Apex is one rich in valor, patriotism, and the will of young men to survive. Both those still living and those who are no longer with us are an indelible part of the town's history.

Ed Walls

John O. Maynard

Leon Goodwin

Donald Goodwin

Dewey Goodwin

Wallace Goodwin

Robert Goodwin

Lennie Goodwin

Those who served

The following is a list of names of men from Apex and New Hill who served in World War II:

Joseph M. Arbushitis
Jay Lee Ashley
Virgil E. Ayscue
Bryant H. Baker
Wade Baker
Joseph G. Banks, Jr.
James H. Beal
Luther D. Beck
John H. Bright Jr.
William V. Brown
Charles H. Bryan Jr.
Clifton N. Bullock
Roland Carpenter
Roy M. Cooke
David C. Denson
Henry O. Denson
Layton R. Denson
* △ Everette M. Edwards Jr.
* △ Liggett Gilliam
* △ Dewey C. Goodwin
* △ Donald G. Goodwin
* △ Glen Goodwin
* △ Lennie M. Goodwin
* △ Robert L. Goodwin
* △ Wallace W. Goodwin
* △ Lloyd W. Goolsby
Cosby F. Hoffman
David H. Honeycutt
Edmund D. Horton
James Horton
Dalton W. Howell
Charles W. Jones
Luther R. Jones
Marvin T. Jones
Rex T. Lawrence
Oscar B. Lineau Jr.
Roy D. Mason
* △ John O. Maynard
* △ Durwood Maynard
* △ John H. Maynard
* △ Gerald Maynard
* △ Robert Maynard
Carl L. Morris
Cecil Morris
Allen L. Olive
J. K. Pearson
Clabon Pendergraft
William A. Poe
Calvin P. Ragan
Clayborn C. Rhodes
W.T. Roundy Jr.
Ray Scott
Dawes L. W. Seagroves
Phlin D. Seagroves
J. Q. Seagroves
Robert Sears
William Sears
* △ Herbert A. Sutton
Jehu B. Travis
Elmer Topps
Glenwood D. Umstead
* △ Cecil F. Upchurch
* △ Norman H. Upchurch
* △ Edward G. Walls
Leo J. Wilson
* △ Miller D. Womble
* △ Sam K. Womble
* △ Wallace W. Womble

* Article copied in full for those individuals. For others may need to reference the article which was in The Apex Herald WED 9 NOV 1994 Apex, NC

HERBERT ALLEN SUTTON ①

Western Wake Herald WED 26MAY1993 Apex, NC

'Freedom is not free'

Sisters remember sacrifice made by brothers in war

By SANDY BARNES
Herald Editor

Sitting in her gracious living room filled with mementos, Apex native Jeanne Sutton Hack recalls her brother's death in World War II.

"It brought the war home to Apex," she says, her voice colored with nostalgia.

"Everybody knew him...Everybody was his friend," Hack said while reminiscing about Herbert Allen Sutton, her brother who died as a infantry soldier at Normandy in 1944. He was 20 years old at the time -- barely out of college.

"One of the most devastating things in Apex during the war was Herbert's death," Hack remarked.

"He died like a good soldier was supposed to," his sister said.

After being wounded on the beach at St. Lo during the second wave of the D-Day invasion, Herbert Sutton stuck his gun in the sand and dragged himself along, she related.

While struggling across the beach, the young man encountered a land mine which killed him, according to reports received by the Sutton family at the time of death.

"It changed my whole life," Hack said of her brother's death. "My mother never smiled from the time Herbert left until his body returned here."

Once Sutton was brought back and buried at Montlawn Memorial Park, Hack said her mother felt more at peace.

Before the war took her brother from her, Hack said she knew many happy times with him. "I thought he was the most wonderful thing in the work," she said of Herbert, who was five years older than she.

An expert young magician, Sutton performed for his sister and his friends in an old tent. Hack said her brother also had a movie projector on which he showed films -- for a price. "He even charged me," she said, laughing softly.

Mayor Everette Edwards was among friends to came to see Sutton's shows, said Hack.

Her brother's magician costume is still upstairs in Hack's attic.

"All your life you are affected by the loss," she said. One of the things Hack says she has missed most is not having nieces and nephews. Also, as she grows older, Hack says she seems to miss her brother more.

"People always need to remember someone died so they can live in peace," she said.

"Freedom is not free: People should know that."

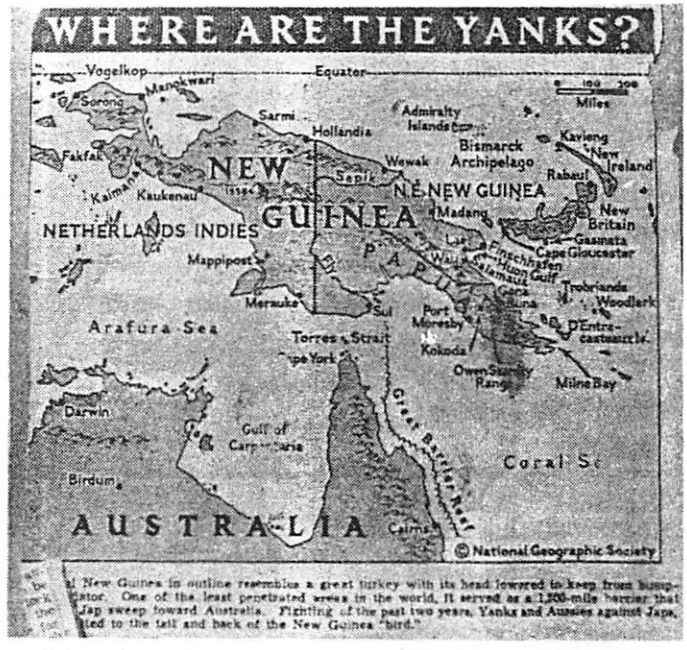

A 1944 news clipping shows the geography of World War II in the South Pacific.

HERBERT ALLEN SUTTON ↑
JEANNE SUTTON
LIGGETT GILLIAM

KILLED IN ACTION 1944

Staff Sgt. Liggett N. Gilliam, son of Mr. and Mrs. C. W. Gilliam of Apex, was killed in action on Cape Gloucester, New Britain Island, March 1, the War Department has advised his parents. A gunner and engineer on a Liberator bomber, he had been in New Guinea since last October. Surviving are his parents; his wife, the former Essie Ruth Rowland of Fuquay Springs; two brothers, Myers C. and Nevin B. Gilliam of Apex and two sisters, Mrs. S. W. Williams of Apex, and Mrs. Malcolm Allen of Goldsboro.

S/Sgt Liggett N. Gilliam

A photo of Liggett Gilliam who died saving lives of crew members in a B-24 bomber during World War

(2)

Staff Photo/Sandy Barnes

Jeanne Sutton Hack beside a portrait of her brother Herbert Allen Sutton who died in World War II.

Wylatta Gilliam Allen, who grew up in the green sloping lands just outside Apex, also knows the price of war. She lost her brother Liggett Gilliam in the South Pacific during World War II.

"I was in the kitchen frying chicken when Malcolm [Allen's husband] came in to tell me the news," she said. "I put down what I was doing and started to cry."

Allen, one of five children in her family, said Liggett was her youngest brother whom she used to care for.

According to news reports and letters the family received, Allen's brother, a gunner on a B-24 bomber, died a hero's death in New Britain. Twenty-three year old Gilliam saved the lives of his crew members by sacrificing his life during combat in the South Pacific.

A letter which the family received after Gilliam's death said: "Although the restrictions of censorship deny the privilege of stating exactly what occurred, we can say that Liggett, at the cost of his own life, was instrumental in saving the lives of seven other members of his crew."

The letter continued, "Liggett was a great guy and if every man had the devotion to duty that he had this war would be over in no time at all."

Gilliam was posthumously awarded the Purple Heart, the Air Medal with three oak leaf clusters, the President's Citation and the Citation of Honor for meritorious achievement while on flight missions.

Liggett Gilliam, who had gone overseas in October 1943, was killed in March 1944. His daughter Liggette was born shortly after her father's death.

Besides Wylatta Allen, Gilliam has a brother, Nevin B. Gilliam and a sister, Dolores Williams who live in Apex.

HERMAN SUTTON

Zebulon Record THUR 1 APR 1999 Zebulon, NC

I. Herman SUTTON
m & (1) Ruby Sharpe

A. Jimmie Earl Sutton
m & (1) Patsy Lou ——

Jimmie Earl Sutton

Jimmie Earl Sutton, 66, of Rocky Mount, died Tuesday, March 23, at Wilson Memorial Hospital. Funeral services were Friday, March 26, at Bowling Funeral Home chapel. Burial was at Rocky Mount Memorial Park.

He was born April 30, 1932, in Wilson County, the son of the late Herman Sutton and Ruby Sharpe Sutton. He was a retired tobacconist with Universal Leaf (Thorpe and Ricks), and he was a member of Englewood Baptist Church.

Surviving: wife, Patsy Lou Sutton; son, John Sharpe Sutton of Fort Lauderdale, Fla.; daughters, Tracey Sutton Wright and her husband, Stuart T. Wright, and Tammy Sutton Jones and her husband, Wayland R. Jones III, of Nashville; brothers, Jack Sutton of Wilson, Preston Sutton of Rocky Mount; sisters, Jean Little of Tarboro, Ann Jones and her husband, Melton Jones, of Wake Forest, Peggy Coley and her husband, Freeman Coley, of Zebulon; two grandchildren.

Memorial contributions may be made to A.L.S. Association, 27001 Agoura Road, Suite 150, Calabasas Hills, Calif. 91301-5104.

JACQUELINE SUTTON XID-39837

○ See Ltr 9 APR 1996 Ellen Jane U to RPU

I. Charles Andrew U of the John U, III / Samuel U Subclass - John U Line.

A. Bertha Mae U

1. Wilma Leola Reynolds

a. Vernon Leon Bond b 7 NOV 1951 (Harrisburg, Saline Co, IL) Md 25 NOV 199X (Eldorado, Saline Co, IL) Jacqueline Sutton b 12 FEB 1951. Their address:

Vernon & Jacqueline Bond
2024 Watson Road
Popular Bluff, MO 63901

2. Mildred Jeanette Reynolds

a. Linda Loudene Riegel

i. Nicole Elaine Minders b 17 MAY 1971 (Harrisburg, Saline Co, IL) Md 21 AUG 1993 (Harrisburg, IL) Dennis Edward Lyerla, III b 2 JUL 1971 (CA). Their address:

Dennis & Nicole Lyerla
— — —
Evansville, IN

JEANNE SUTTON

Zelulon Record THUR 17DEC1992 Zelulon, NC

Jeanne S. Tomlinson

Tomlinson completes basic training

Pfc. Jeanne S. Tomlinson has graduated from U.S. Army basic training at Fort Leonard Wood, Mo. She is the daughter of Saundra and Ray Freeman of the Archer Lodge community, and the late Mike Sutton.

Pfc. Tomlinson is a member of the Anchorage, Alaska, National Guard. The former Jeanne Sutton, she is presently stationed at Fort Sam Houston in Texas where she is taking 10 weeks of emergency medical training. Her husband, Staff Sgt. Ross W. Tomlinson, is stationed in Anchorage.

JEANNE E SUTTON (1)

Apex, NC Relationships Growing out of RPU Following to phone call to Jeanne Sutton

I. - - Sutton

A. Joseph Richard Sutton - came to Apex area in 1914 From Sampson Co, NC

A. Allen P. Sutton b Abt 1910 (Sampson Co, NC)

md() Herbert Eriner (F) b Abt 1896

1. Herbert Allen Sutton - KIA - WW II b Abt 1924 d 1944 (Normandy) (BUR MONT-LAWN)

2. Jeanne E. Sutton b Abt 1928

md() HACK

a. Sutton Hack

md() Celeste

i. Sutton Adrianne Hack b 6 DEC 1991 (Charlotte, NC)

ii. Herbie Hack.

TO RPU 2 MAY 2012 From Warren Holleman:

Subject: Re: Holland-Upchurch House--Apex
From: holleman78@comcast.net
Date: Wed, May 02, 2012 9:43 pm
To: phil@upchurchstory.com
Cc: Mack Thorpe <therustybucket@mindspring.com>, Ewan Pritchard <egpritch@ncsu.edu>

The reason I asked is that there are definitely older people still around who remember Mack Upchurch--and perhaps they'd know Tula's family as well. Emma Council grew up on Mack Upchurch's tobacco farm and she has lots of good stories about him. Her father was a sharecropper. She also worked as a housekeeper for several families on Salem Street so it's even possible she worked for Tula and Dessie or knows someone who did. Her number is 557-5965.

Others: Jean Hack- 362-6192
-Rev. William Mills grew up in Green Level - 919-387-9549
Roy Cooke - 362-6226
Nolan Cooke- 362-8489
Harry Beasley - 362-6294
Bill Goodwin - 362-7950.
Edna Earle Stephens Friddle - 362-8192
James Herndon
Margaret Ferry

Note - Re these 10. All are good contacts for Apex, NC area but due to pressure of other duties I will not contact them - RPU 23 JUL 2012

I also have contact information for a grandchild of the man (African-American) who owned the building that Dessie and Tula leased for their pharmacy. If you are interested in the pharmacy, let me know and I'll find that info.

Warren

JEANNE SUTTON (2)

(1) Attended Talk at Apex, NC 12 MAY 2009

16 △	Jeanne Sutton Hack
	PO Box 752, Apex, NC 27502
	919-362-6192

Phone Book - For the above number there is listed:
Joseph E. Hack 1075 South Hughes St, Apex, NC 27502

Bugle: NO ENTRY FOR JEANNE SUTTON; several for her as Mrs JEAN HACK - attached.
Her Brother = Herbert Allen Sutton.

(2) Notes of APH Call to Jeane Sutton 20 JUN 2009
We talked about the talk I gave in Apex on 12 MAY 2009. She was very impressed and encouraged me to come back and tell more stories. She is not related to Bill Sutton who is on the Apex Town Board

Her GF came to Apex in 1914 - Joseph Richard Sutton. He bought land and a home from a Dr Rogers who owned a huge amount of land locally. Dr Rogers had willed the home to his son in 1835. Jeane says she was taught to spell her name JEAN but when she went to get married he birth certificate showed JEANE so she used the spelling with an "e". Her mother was nee HERBERT GRIMES but she went by BERT (Grimes) Sutton and her legal papers show her as "Bert". Her father Allen P. Sutton was a mail carrier in the Apex area

(3) For Numerous newspaper clippings 1988-1991 re Jeanne and her sons - see HACK Family

JEANNE SUTTON ①

Western Wake Herald WED 26MAY 1993 Apex, NC

'Freedom is not free'

Sisters remember sacrifice made by brothers in war

By SANDY BARNES
Herald Editor

Sitting in her gracious living room filled with mementos, Apex native Jeanne Sutton Hack recalls her brother's death in World War II.

"It brought the war home to Apex," she says, her voice colored with nostalgia.

"Everybody knew him...Everybody was his friend," Hack said while reminiscing about Herbert Allen Sutton, her brother who died as a infantry soldier at Normandy in 1944. He was 20 years old at the time -- barely out of college.

"One of the most devastating things in Apex during the war was Herbert's death," Hack remarked.

"He died like a good soldier was supposed to," his sister said.

After being wounded on the beach at St. Lo during the second wave of the D-Day invasion, Herbert Sutton stuck his gun in the sand and dragged himself along, she related.

While struggling across the beach, the young man encountered a land mine which killed him, according to reports received by the Sutton family at the time of death.

"It changed my whole life," Hack said of her brother's death. "My mother never smiled from the time Herbert left until his body returned here."

Once Sutton was brought back and buried at Montlawn Memorial Park, Hack said her mother felt more at peace.

Before the war took her brother from her, Hack said she knew many happy times with him. "I thought he was the most wonderful thing in the work," she said of Herbert, who was five years older than she.

An expert young magician, Sutton performed for his sister and his friends in an old tent. Hack said her brother also had a movie projector on which he showed films -- for a price. "He even charged me," she said, laughing softly.

Mayor Everette Edwards was among friends to came to see Sutton's shows, said Hack.

Her brother's magician costume is still upstairs in Hack's attic.

"All your life you are affected by the loss," she said. One of the things Hack says she has missed most is not having nieces and nephews. Also, as she grows older, Hack says she seems to miss her brother more.

"People always need to remember someone died so they can live in peace," she said.

"Freedom is not free: People should know that."

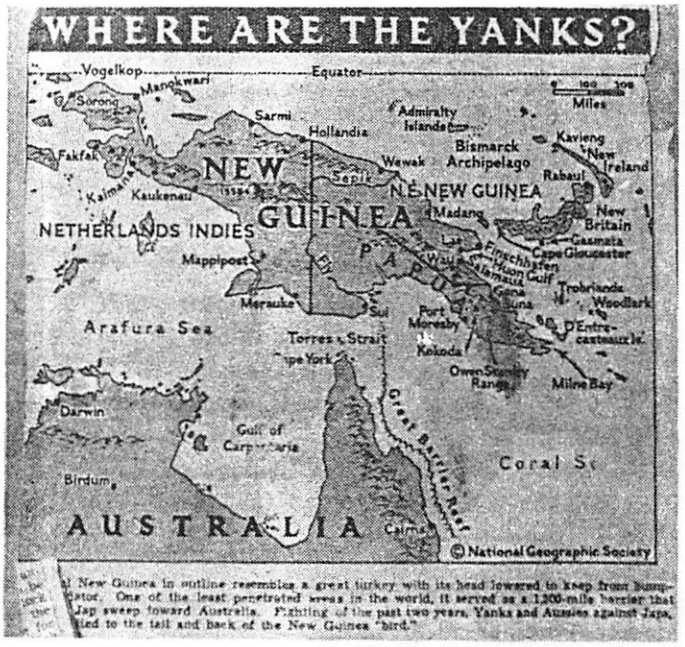

A 1944 news clipping shows the geography of World War II in the South Pacific.

HERBERT ALLEN SUTTON
JEANNE SUTTON ↑
LIGGETT GILLIAM

KILLED IN ACTION 1944

Staff Sgt. Liggett N. Gilliam, son of Mr. and Mrs. C. W. Gilliam of Apex, was killed in action on Cape Gloucester, New Britain Island, March 1, the War Department has advised his parents. A gunner and engineer on a Liberator bomber, he had been in New Guinea since last October. Surviving are his parents; his wife, the former Essie Ruth Rowland of Fuquay Springs; two brothers, Myers C. and Nevin B. Gilliam of Apex and two sisters, Mrs. S. W. Williams of Apex, and Mrs. Malcolm Allen of Goldsboro.

S/Sgt Liggett N. Gilliam

A photo of Liggett Gilliam who died saving lives of crew members in a B-24 bomber during World War II.

Staff Photo/Sandy Barnes

Jeanne Sutton Hack beside a portrait of her brother Herbert Allen Sutton who died in World War II.

Wylatta Gilliam Allen, who grew up in the green sloping lands just outside Apex, also knows the price of war. She lost her brother Liggett Gilliam in the South Pacific during World War II.

"I was in the kitchen frying chicken when Malcolm [Allen's husband] came in to tell me the news," she said. "I put down what I was doing and started to cry."

Allen, one of five children in her family, said Liggett was her youngest brother whom she used to care for.

According to news reports and letters the family received, Allen's brother, a gunner on a B-24 bomber, died a hero's death in New Britain. Twenty-three year old Gilliam saved the lives of his crew members by sacrificing his life during combat in the South Pacific.

A letter which the family received after Gilliam's death said: "Although the restrictions of censorship deny the privilege of stating exactly what occurred, we can say that Liggett, at the cost of his own life, was instrumental in saving the lives of seven other members of his crew."

The letter continued, "Liggett was a great guy and if every man had the devotion to duty that he had this war would be over in no time at all."

Gilliam was posthumously awarded the Purple Heart, the Air Medal with three oak leaf clusters, the President's Citation and the Citation of Honor for meritorious achievement while on flight missions.

Liggett Gilliam, who had gone overseas in October 1943, was killed in March 1944. His daughter Liggette was born shortly after her father's death.

Besides Wylatta Allen, Gilliam has a brother, Nevin B. Gilliam and a sister, Dolores Williams who live in Apex.

JEANNE L SUTTON

Zebulon Record THUR 12 AUG 1999 Zebulon, NC

I J.M. GREEN
md() DORIS
M —

I. MIKE SUTTON
md() - - GREEN

A. JEANNE L. SUTTON
md() ROSS W.
TOMLINSON

Jeanne S. and Ross W. Tomlinson of Archer Lodge announce the Aug. 1 birth of a daughter, Caroline Elizabeth Tomlinson. She weighed 5 pounds, 4 ounces and was 19 inches long.

The mother is the former Jeanne L. Sutton.

The maternal grandparents are Saundra and Ray Freeman of Archer Lodge, and the late Mike Sutton. The maternal great-grandparents are J.M. and Doris M. Green of Archer Lodge.

The paternal grandparents are William John Tomlinson of Jarrettsville, Md., and Tess T. Herbert of Parkville, Md.

Carolina Elizabeth Tomlinson

• • •

JEANETTE SUTTON

Zebulon Record THUR 21 APR 1994 Zebulon, NC

Jeanette Sutton

Jeanette Sutton, 34, of Zebulon, died Thursday, April 14. Arrangements by William Toney's Funeral Home of Zebulon.

JIMMIE EARL SUTTON

Zebulon Record THUR 1 APR 1999 Zebulon, NC

I. Herman SUTTON
md (1) Ruby Sharpe
A. Jimmie Earl Sutton
md (1) Patsy Lou ——

Jimmie Earl Sutton

Jimmie Earl Sutton, 66, of Rocky Mount, died Tuesday, March 23, at Wilson Memorial Hospital. Funeral services were Friday, March 26, at Bowling Funeral Home chapel. Burial was at Rocky Mount Memorial Park.

He was born April 30, 1932, in Wilson County, the son of the late Herman Sutton and Ruby Sharpe Sutton. He was a retired tobacconist with Universal Leaf (Thorpe and Ricks), and he was a member of Englewood Baptist Church.

Surviving: wife, Patsy Lou Sutton; son, John Sharpe Sutton of Fort Lauderdale, Fla.; daughters, Tracey Sutton Wright and her husband, Stuart T. Wright, and Tammy Sutton Jones and her husband, Wayland R. Jones III, of Nashville; brothers, Jack Sutton of Wilson, Preston Sutton of Rocky Mount; sisters, Jean Little of Tarboro, Ann Jones and her husband, Melton Jones, of Wake Forest, Peggy Coley and her husband, Freeman Coley, of Zebulon; two grandchildren.

Memorial contributions may be made to A.L.S. Association, 27001 Agoura Road, Suite 150, Calabasas Hills, Calif. 91301-5104.

JOHN RICHARD SUTTON, SR XID- 35859

○ See Ltr 28 OCT 1994 Dorothy Lucille Baker to RDH

I. William Nathan Phillips of the Richard II, III / James II, VII Sublean - Elizabeth Thaney II Line

A. William Kearney Phillips, II "Uncle Kearney"

1. Wilson Haywood Phillips, Sr b 8 MAY 1919
md 7 MAR 1942 Nancy Royster Parham
b 25 MAY 1918

a. Nancy Elaine Phillips b 8 AUG 1946
md 16 JUN 1968 John Richard Sutton, Sr

i. Nancy Elizabeth Sutton b 25 MAY 1972
ii. John Richard Sutton, Jr b 30 JUN 1974
iii. Emily Susan Sutton b 8 SEP 1976

b. Wilson Haywood Phillips, Jr b 10 JUN 1948
md 2 MAY 1946 Christine Mellone

i. Megan Christine Phillips b 1 FEB 1977
ii. Todd Haywood Phillips b 5 MAR 1980

c. Susan Parham Phillips b 6 SEP 1952

JOHN RICHARD SUTTON, JR XID-35861

○ See Ltr 28 OCT 1994 Dorothy Lucylle Baker to RPM

I. William Nathan Phillips of the Richard U, III/James U, VII Subclan-Elizabeth Thaney U Line

A. William Kearney Phillips, II "Uncle Kearney"

1. Wilson Haywood Phillips, Sr b 8 MAY 1919 md 7 MAR 1942 Nancy Royster Parham b 25 MAY 1918

a. Nancy Elaine Phillips b 8 AUG 1946 md 16 JUN 1968 John Richard Sutton, Sr

i. Nancy Elizabeth Sutton b 25 MAY 1972

ii. John Richard Sutton, Jr b 30 JUN 1974

iii. Emily Susan Sutton b 8 SEP 1976

b. Wilson Haywood Phillips Jr b 10 JUN 1948 md 2 MAY 1946 Christine Mellone

i. Megan Christine Phillips b 1 FEB 1977

ii. Todd Haywood Phillips b 5 MAR 1980

c. Susan Parham Phillips b 6 SEP 1952

JORDAN GARY. SUTTON XID-39995

① See Ltr 17 JUN 1996 Roy Talmage U to RPU

I. Thomas Bryant U of the Charles U / Thomas Gay U, Sr - Subclan - Thomas Gay U, Jr Line.

A. Roy Jasper U

1. Roy Talmage U

a. Sheree Denise U b 4 JUL 1958 (Dallas Co, TX) md 6 APR 1984 (Dallas, TX) Gary Dan Sutton b 26 MAR 1957

i. Jordon (Jordan) Gary Sutton b 6 MAR 1986

ii. Chelsea Sheree Sutton b 29 AUG 1988

iii. Tyler David Sutton b 13 FEB 1990

2. Billy Harold U b 7 NOV 1932

a. Trena Gayle U (adopted) b 2 OCT 1963 (Jacksonville, Cherokee Co, TX) md 27 SEP 1986 (Kerens, Navarro Co, TX) Ronald Barrington b 22 OCT 1960 (Waco, McLennan Co, TX)

i. Ryan Keith Barrington b 29 SEP 1989

ii. Kaitlyn Gayle Barrington b 15 JAN 1993

② See Ltr 9 JUL 1996 Roy Talmage U to RPU

For JGS, the correct spelling is JORDAN (not JORDON)

He was born in Dallas, TX "Jordan"

JORDAN GARY SUTTON

TEXAS BIRTH INDEX - PER C. J. PETERSON, JR 18 JUL 2005
1903 - 1997

Name	Birth Date	Gender	Birth County	Father's Name	Mother's Name
Chelsea Cheri Sutton	29 Aug 1988	Female	Dallas	Gary Don Sutton	Sheree Denise Upchurch
Jordan Gary Sutton	6 Mar 1986	Male	Dallas	Gary Don Sutton	Sheree Denise Upchurch
Tyler David Sutton	13 Feb 1990	Male	Dallas	Gary Don Sutton	Sheree Denise Upchurch

JOSEPH RICHARD SUTTON

○ Apex, NC Relationships Growing out of APH Followup @ phone call @ Jeanne Sutton

I. - - Sutton

A. Joseph Richard Sutton - came @ Apex area in 1914 From Sampson Co, NC

A. Allen P. Sutton b Abt 1910 (Sampson Co, NC)

md ( ) Herbert Ennis (F) b Abt 1896

1. Herbert Allen Sutton - KIA - WW II b Abt 1924 d 1944 (Normandy) (BUR MONT-LAWN)

2. Jeanne E. Sutton b Abt 1928

md ( ) HACK

a. Sutton Hack

md ( ) Celeste

1. Sutton Adrianne Hack b 6 DEC 1991 (Charlotte, NC)

m. Herbie Hack.

KATHERINE KORNEGAY SUTTON

See ~~Ltr~~ 11 APR 1991 Carlton Reed Shaw, Sr to R PU

Katherine Kornegay Sutton #215 is a relative

of CRS, Sr

KEN SWARTZ

The Western Wake Herald WED 16 AUG 1989 Apex NC

Methodist

By Page Wingfield

It has been a busy summer for all of us, but the church news just keeps rolling in. Kevin and Helen Swartz are the proud parents of Ashleigh Raye, born August 2 at Rex Hospital. Wanda and Ken Swartz are the beaming grandparents. Congratulations.

LENORA SUTTON

THE COUNCILS - FROM VA TO NC - 2ND ED 1978 - BY: IRMA RAGAN HOLLAND - [RPU REFERENCE CODE (35)] PG(S) 169

FROM GENERAL INDEX

SUTTON
Lenora, 14

LEONARD RAY SUTTON

The Zebulon Record THUR 14 APR 1988 Zebulon, NC

Leonard Ray Sutton

Leonard Ray Sutton, 79, of Mount Olive, died Saturday, April 9. Memorial service was 4 p.m. Sunday, April 10, at Outlaws Bridge Universalist Church, Route 1, Seven Springs.

Surviving: wife, Mrs. Margaret Outlaw Sutton; daughters, Mrs. Kay Sutton Haddock of Virginia Beach, Va., Mrs. Ann S. Maltass of Mount Olive; five grandchildren; three great-grandchildren; sister, Mrs Blanche S. Horton of Zebulon; stepsister, Miss Marie Bizzell of Goldsboro.

Lenora Sutton (Mrs.)

① address in Ada Morgan 20 Jan 80 ltr.

Mrs. Lenora Sutton
328 S. Main St.
Harrisburg, IL 62946

} In AE

See Lenora U

LETHA SUTTON XID-51719

○ See Ltr 25 JUL 2002 James Eric Erickson to RPU

I. Harmon U Clan

A. Allen U

1. Patrick Bogan U

a. Strickland Asbury U

i Emma Mae U b 13 OCT 1889 (Conway Co, AR)

(I) WALTER HENRY DENNIS b 30 JUN 1910 ( ) d 26 JUL 1974

md (1st) 1931 ( ) CHARLOTT STEIGER

md (2nd) 3 DEC 1949 ( ) LETHA SUTTON

(A) GLEN DENNIS b 9 FEB 1952 (Adopted)

(II) Bessie Ruth Dennis

(A) Charlotte Marie Brown

(1) STEVE CLARK

(B) Dennis F. Brown

(1) TOMMY EDWARD BROWN

(C) DEBRA S. BROWN b 15 FEB 1956 (Adopted)

(D) FREDRICK WILSON BROWN b 27 OCT 1940 ( ) d 1947

(III) Miller Strickland Asbury Dennis

(A) JANIE HELEN DENNIS b 11 FEB 1951 (Adopted)

(IV) Ethel Marie Dennis

(A) John Eugene Lenhart, Sr b 16 NOV 1941 ( ) md 4 OCT 1962

NELLIE MAE MANKINS

(1) Tammy Marie Lenhart b. 7-9-64 m. 6-19-82 Loye Lindsay Swinney

* Joshua Lindsey Swinney b. 6-13-85
* Natalie Marie Swinney b. 3-10-87
* Jessica Diane Swinney b. 3-13-89

(2) John Eugene Lenhart, Jr. b. 5-10-66

m.12-10-83 Cheryl Lynn Ogletree

* Amanada Lyn Lenhart b. 6-13-84

m. 4-19-87 Tammy Lynn Smith

* John Eugene Lenhart III b. 6-25-90
* Kristan Nicole Lenhart b. 12-27-91

LEVIOUS PATRICK SUTTON

Levious Patrick Sutton

Levious Patrick Sutton, 80, of Zebulon, died Thursday, Jan. 1. Wake was 7-8 p.m. Saturday, Jan. 3, at William Toney's Funeral Home. Funeral was 2 p.m. Sunday, Jan. 4, at St. Pauls Disciple Church, No. 2. Burial was at the church cemetery.

Surviving: wife, Mrs. Arlista Sutton; daughters, Mrs. Hazel Parker and Mrs. Mozelle Smith, both of Jacksonville, Mrs. Ira Suggs of Stella, Mrs. Delzora Colclough, Mrs. Myrtie Richardson and Mrs. Patsy Smith, all of Zebulon; sons, Earl Sutton of Stella, Christopher Columbus Sutton, Levious Sutton Jr., Willard Sutton, Bobby Sutton, David Sutton, Alton Sutton, Frederick Sutton, William Sutton, Alvin Sutton and Lynn Sutton, all of Zebulon; stepson, Keith Wiggins of Zebulon; sister, Mrs. Frances Thomas of East Orange, N.J.; brothers, Dock Sutton and Gyuor Sutton, both of Cleveland, Ohio, Ray Thomas Sutton of Raleigh; 57 grandchildren; 22 great-grandchildren.

LILYAN OZELLE SUTTON XIR 55551

FROM: THE NEWS & OBSERVER SUN 6 MAY 2007

I. Richard H, III - Head of Clan
A. James H, VII
1. Elizabeth Thaney H
a. Wm Kearney Phillips, I b 1831
i. Wm William Phillips b 1855
(I) Wm Kearney Phillips, II b 1889

Wilson Haywood Phillips, Sr.

ASHEVILLE – W. Haywood Phillips, age 87, died peacefully in his sleep May 4, 2007, at The Laurels of Greentree Ridge in Asheville, NC. Born May 8, 1919, in Buies Creek, NC, he was the son of the late William Kearney Phillips and Effie Barker Phillips. He spent most of his life in Henderson, NC, having founded W.H. Phillips and Company in 1948, a Certified Public Accounting firm where he was a principal for some 40 years. Later years were spent in Morehead City, NC in retirement. Haywood graduated from Henderson High School and from the University of Alabama with a degree in accounting where he was inducted into the Beta Gamma Sigma National Honor Society. He served three years in World War II in the American theater as a Lieutenant in the Supply Corps, U.S. Naval Reserve. He was a Disbursing Officer for the Naval Air Station, Coco Solo, Canal Zone with a payroll of some 5000 Navy and civilian personnel.

In addition to service as president and chairman of W.H. Phillips & Co., he has served as a leader and officer in: First Baptist Church serving as Treasurer for 25 years, Deacon for 42 years, Trustee, and Sunday School teacher; NC National Bank; First Citizens Bank & Trust; United Way Fund; March of Dimes; Henderson Country Club; Henderson Rotary Club; Henderson/Vance Chamber of Commerce; Henderson Industrial Development Council; Henderson Jaycees. He was recently awarded a 50-year Honorary Membership in AICPA in appreciation for continuing contributions to the CPA profession. Haywood also authored two books of memoirs after retiring: *Rambling* and *More Rambling*. In addition to his parents, Haywood is preceded in death by his wife, Nancy Parham Phillips, who died in 2000, and his brother, William Kearney Phillips, Jr., formerly of Winston Salem, NC.

He is survived by a son, Wilson Haywood (Woody) Phillips, Jr., of Vienna, VA; and two daughters, Susan Parham Phillips of Pine Knoll Shores, NC, and Elaine Phillips Sutton and husband, John of Candler, NC. Also surviving are five grandchildren: Nan Sutton Howard and husband Walt of Charlotte NC, John R Sutton, Jr, and wife April of Candler, NC, Emily Sutton Dezio and husband Tony of Candler, NC, Megan Phillips Drury and husband Philip of NY, and Todd Haywood Phillips of San Diego, CA; five great-grandchildren are Lilyan Ozelle Sutton, Samuel Haywood Howard, Abigail Ophelia Sutton, Juliet Megan Drury, and Sara Frances Howard.

A Memorial service to celebrate his life will be held on Friday May 11, 2007 at 2:00 p.m. at the First Baptist Church in Henderson, NC, by the Dr. Paul A. Baxley and Dr. Marion D. Lark.

The family will receive friends after the service in the Fellowship Hall. Interment will be in the Columbarium Memorial Garden at the church.

In lieu of flowers, memorial gifts may be made to the Sue Kelly Library at First Baptist Church, P.O. Box 75, Henderson, NC 27536, to CarePartners Hospice Foundation, 68 Sweeten Creek Rd., Asheville, NC 28803, or the Eastern NC Chapter Alzheimer's Association, 400 Oberlin Rd., Suite 208, Raleigh, NC 27605.

Arrangements by J.M. White Funeral Home, Henderson, NC.

(A) Wilson Haywood Phillips, Sr CPA
b 8 MAY 1919 (Buies Creek, Harnett Co, NC)
d 4 MAY 2007 (Asheville, NC) (Bur - First Baptist Church Cem, Henderson NC) md () NANCY PARHAM d 2000

(1) Nancy Elaine Phillips

(a) Nancy Elizabeth Sutton md () WALT HOWARD
(i) Samuel Haywood Howard
(ii) Sara Frances Howard

(b) John Richard Sutton, Jr md () APRIL --
(i) LILYAN OZELLE SUTTON
(ii) ABIGAIL OPHELIA SUTTON

(c) Emily Susan Sutton MD () TONY DEZIO

(2) Wilson Haywood Phillips, Jr

(a) Megan Christine Phillips
md () PHILIP DRURY
(i) JULIET MEGAN DRURY

MABEL DEAN SUTTON XID - 12691

① See Ltr 31 DEC 1984 Patsy Lois Smith to RDH
Mabel Sutton md 23 JAN 1965 (Jamestown, TN).
Beecher Murdsmith b 23 AUG 1947 (Albany, KY),
son of Verdie Abbott & the George U/Shadrach
U Sutton (Mary Belle U). Mabel &
Beecher had 3 children & divorced. He md again

② See Ltr 8 FEB 1985 Patsy Lois Smith to RDH
Full name = Mabel Dean Sutton. Mabel & Beecher
had a very messy divorce & I don't want
to talk to him about her. If I happen to
learn her birth date & place I'll let you
know.

MARILYN ANN SUTTON XID-11000

(2) See Ltr 21 FEB 1984 Marion Maude U to RPU

Marilyn Ann Sutton b 8 JUN 1956 (Little Rock, AR) md 30 OCT 1982 (Little Rock, AR) Bill Gene Hendricks, Jr b 10 DEC 1946 (Ft Smith, AR) This was his 2nd Mg. He is son of Bill Gene Hendricks, Sr & gs of Alberta Katharine U of the Richard U III / Clarence U subclass.

MIKE SUTTON

Zebulon Record THUR 12 AUG 1999 Zebulon, NC

I J.M. GREEN
md() DORIS
M —

I. MIKE SUTTON
md() -- GREEN

A. JEANNE L. SUTTON
md() ROSS W.
TOMLINSON

Jeanne S. and Ross W. Tomlinson of Archer Lodge announce the Aug. 1 birth of a daughter, Caroline Elizabeth Tomlinson. She weighed 5 pounds, 4 ounces and was 19 inches long.

The mother is the former Jeanne L. Sutton.

The maternal grandparents are Saundra and Ray Freeman of Archer Lodge, and the late Mike Sutton. The maternal great-grandparents are J.M. and Doris M. Green of Archer Lodge.

The paternal grandparents are William John Tomlinson of Jarrettsville, Md., and Tess T. Herbert of Parkville, Md.

Carolina Elizabeth Tomlinson

• • •

MOREE SUTTON

OBITUARY DOWNLOAD BY JENNA LANE U FOR RPL 17 MAR 2008

Charlotte Observer, The (NC) - April 16, 1991

Deceased Name: Mrs. Doris Sutton Eaker

64, Doris' Beauty Salon owner, died April 14, 1991, at Upstate Carolina Medical Center. Funeral is 2 p.m. Wednesday at Cherokee Falls Baptist Church. Visitation is 7 to 9 tonight at Gordon Mortuary.

Survivors are her husband, Leland; son, Mike Eaker; daughter, Mrs. Pat Norman of Clover; mother, Mrs. Dora Sutton of Rock Hill; brother, Horace Sutton of Cherokee Falls; sister, Mrs. Moree **Upchurch** of Gaffney.

MORIE SUTTON

OBITUARY DOWNLOAD BY JENNA LANE U FOR RPL 17MAR2008

Charlotte Observer, The (NC) - September 11, 1989

Deceased Name: CHEROKEE FALLS - Mr. Arthur Odell Sutton Jr.

64, textile retiree, died Sept. 9, 1989, at Woodruff Health Care Center in Woodruff. Funeral is 4 p.m. today at Cherokee Falls Baptist Church. Gordon of Blacksburg is in charge.

Survivors are daughters, Mrs. Olivia Broome, Mrs. Wanda Martin, both of Blacksburg; mother, Mrs. Dora Sutton of Rock Hill; brother, Horace Sutton; sisters, Mrs. Doris Eaker of Blacksburg, Mrs. Morie **Upchurch** of Chesnee.

MOREE SUTTON

OBITUARY DOWNLOAD BY JENNA LANE U FOR RPL 17MAR2008

Paper: Charlotte Observer, The (NC)
Deceased: Mrs. Dorothy Durham Sutton
Date: January 29, 1993

87, textile retiree, died Jan. 27, 1993, at

Dowdy Gardner Nursing Center in Rock Hill. Funeral is 11 a.m. Saturday at

Pleasant Hill Baptist Church cemetery. Visitation is 7 to 9 tonight at Gordon Funeral Home.

Survivors are her son, Horace Sutton of Cherokee Falls; daughter, Mrs.

Moree **Upchurch** of Chesnee; half sister, Mrs. Alma Lee of Pacolet.

NANCY ELIZABETH SUTTON (1) KID-35860

FROM: THE NEWS & OBSERVER SUN 6 MAY 2007

I. Richard H, III - Head of Clan

A. James H, VII

1. Elizabeth Thaney H

a. Wm Kearney Phillips, I b 1831

i. Wm Nathan Phillips b 1855

(I) Wm Kearney Phillips, II b 1889

△(A) Wilson Haywood Phillips, Sr CPA b 8 MAY 1919 (Buies Creek, Harnett Co, NC) d 4 MAY 2007 (Asheville, NC) (Bur - First Baptist Church Cem, Henderson NC) Md () NANCY PARHAM d 2000

□ (1) Nancy Elaine Phillips

△△ (a) Nancy Elizabeth Sutton Md() WALT HOWARD

△ (i) Samuel Haywood Howard

△ (ii) Sara Frances Howard

□□ (b) John Richard Sutton, Jr Md() APRIL --

△ (i) LILYANN OZELLE SUTTON

△ (ii) ABIGAIL OPHELIA SUTTON

△△ (c) Emily Susan Sutton MD() TONY DEZIO

□ (2) Wilson Haywood Phillips, Jr

△△ (a) Megan Christine Phillips Md() PHILIP DRURY

△ (i) JULIET MEGAN DRURY

Wilson Haywood Phillips, Sr.

ASHEVILLE – W. Haywood Phillips, age 87, died peacefully in his sleep May 4, 2007, at The Laurels of Greentree Ridge in Asheville, NC. Born May 8, 1919, in Buies Creek, NC, he was the son of the late William Kearney Phillips and Effie Barker Phillips. He spent most of his life in Henderson, NC, having founded W.H. Phillips and Company in 1948, a Certified Public Accounting firm where he was a principal for some 40 years. Later years were spent in Morehead City, NC in retirement. Haywood graduated from Henderson High School and from the University of Alabama with a degree in accounting where he was inducted into the Beta Gamma Sigma National Honor Society. He served three years in World War II in the American theater as a Lieutenant in the Supply Corps, U.S. Naval Reserve. He was a Disbursing Officer for the Naval Air Station, Coco Solo, Canal Zone with a payroll of some 5000 Navy and civilian personnel.

In addition to service as president and chairman of W.H. Phillips & Co., he has served as a leader and officer in: First Baptist Church serving as Treasurer for 25 years, Deacon for 42 years, Trustee, and Sunday School teacher; NC National Bank; First Citizens Bank & Trust; United Way Fund; March of Dimes; Henderson Country Club; Henderson Rotary Club; Henderson/Vance Chamber of Commerce; Henderson Industrial Development Council; Henderson Jaycees. He was recently awarded a 50-year Honorary Membership in AICPA in appreciation for continuing contributions to the CPA profession. Haywood also authored two books of memoirs after retiring: *Rambling* and *More Rambling*. In addition to his parents, Haywood is preceded in death by his wife, Nancy Parham Phillips, who died in 2000, and his brother, William Kearney Phillips, Jr., formerly of Winston Salem, NC.

He is survived by a son, Wilson Haywood (Woody) Phillips, Jr., of Vienna, VA; and two daughters, Susan Parham Phillips of Pine Knoll Shores, NC, and Elaine Phillips Sutton and husband, John of Candler, NC. Also surviving are five grandchildren: Nan Sutton Howard and husband Walt of Charlotte NC, John R Sutton, Jr, and wife April of Candler, NC, Emily Sutton Dezio and husband Tony of Candler, NC, Megan Phillips Drury and husband Philip of NY, and Todd Haywood Phillips of San Diego, CA; five great-grandchildren are Lilyan Ozelle Sutton, Samuel Haywood Howard, Abigail Ophelia Sutton, Juliet Megan Drury, and Sara Frances Howard.

A Memorial service to celebrate his life will be held on Friday May 11, 2007 at 2:00 p.m. at the First Baptist Church in Henderson, NC, by the Dr. Paul A. Baxley and Dr. Marion D. Lark.

The family will receive friends after the service in the Fellowship Hall. Interment will be in the Columbarium Memorial Garden at the church.

In lieu of flowers, memorial gifts may be made to the Sue Kelly Library at First Baptist Church, P.O. Box 75, Henderson, NC 27536, to CarePartners Hospice Foundation, 68 Sweeten Creek Rd., Asheville, NC 28803, or the Eastern NC Chapter Alzheimer's Association, 400 Oberlin Rd., Suite 208, Raleigh, NC 27605.

Arrangements by J.M. White Funeral Home, Henderson, NC.

NANCY ELIZABETH SUTTON (2) XFD-35860

○ See Ltr 28 OCT 1994 Dorothy Lucille Baker to RDH

I. William Nathan Phillips of the Richard H, III / James H, VII Sublan-Elizabeth Thaney H Line

A. William Kearney Phillips, II "Uncle Kearney"

1. Wilson Haywood Phillips, Sr b 8 MAY 1919
md 7 MAR 1942 Nancy Royster Parham
b 25 MAY 1918

a. Nancy Elaine Phillips b 8 AUG 1946
md 16 JUN 1968 John Richard Sutton, Sr

i. Nancy Elizabeth Sutton b 25 MAY 1972
ii. John Richard Sutton, Jr b 30 JUN 1974
iii. Emily Susan Sutton b 8 SEP 1976

b. Wilson Haywood Phillips, Jr b 10 JUN 1948
md 2 MAY 1946 Christine Mellone

i. Megan Christine Phillips b 1 FEB 1977
ii. Todd Haywood Phillips b 5 MAR 1980

c. Susan Parham Phillips b 6 SEP 1952

NANNIE SUTTON

EXCERPT FROM INDEX OF BOOK "THE GOODWIN FAMILY OF CENTRAL N.C." BY THOMAS JERRY GOODWIN, SR - 2009 RPU 24NOV2012. - NOTE: INDIVIDUALS LISTED AS MEMBERS OF THE _____ FAMILY - [WAKE/CHATHAM COUNTIES]

Sutton
Nannie 940

NATHANIEL SUTTON

HERITAGE OF CARLA ANN STANCIL - EMAIL 20 OCT 2015 TO RM
FOR ADA LOU JOHNSON — A GRANDPARENT 54

I. WM JOHNSON - B10
MD() SARAH GRIFFITH
A. THOMAS J. - B6
MD() MARY — —
I. JOHN J B6
MD.() ELIZ. BLEDSOE
a. MOSES J. B7
MD() ANN BAGGLEY
i. THOMAS J.
MD() ANN ALLEN
JARROTT T. J B1
MD() SUSAN WINFRED JOHNSON
(A) WM JARRETT J.
MD () ALICE C. BARKER
(1) ADA LOU J.
(a) CARL DONALD STANCIL
(1) CARLA ANN S.

(I) WILLIE JOHNSON B3 MD
() WINNIFRED CARROLL
(A) EDMUND W. J.
MD() WINIFRED WILSEY CARROLL JOHNSON
(1) SUSAN WINIFRED JOHNSON

I. BENJAMIN JOHNSON B9
A. DORCAS J.

I. DENNIS B7 O'DYER
MD() ANN —
A. MARY O'DYER
I. RICHARD BYRD
MD() MARY O'DYER
A. EDWARD BYRD B5
I. MD()
SARAH MILLER
A. LEMUEL B.
MD() ZAIDA MATTHEWS
I. TABITHA B

I. JACOB B8 1940
MATTHEWS
MD() MEDA JOHNSON
A. JACOB M. 1968

I. BARNABY JOHNSON B8
MD() PATIENCE MATTHEWS
A. MEDIA J.

I. ABSOLOM BARBER B1
MD() TABITHA BYRD
A. ALICE C. B

I. JOHN BYRD B11
MD() MARY WHEELER
A. JOHN RICHARD B. B7
MD() REBECCA SUTTON
I. RICHARD B.

I. NATHANIEL SUTTON
MD() DEBORAH ASTINE
A. REBECCA SUTTON

I. JACOB MATTHEWS B5
MD() DORCAS JOHNSON
A. ZAIDA M.

I. HUGH MATTHEWS B13
MD() MARTHA JOHNSON
A. JOSEPH M.
MD() ELIZ. STEPHENSON
I. JACOB M. B14
I. JOHN STEPHENSON
MD() KATHERINE WIGGS
A. ELIZ. STEPHENSON

I. NANCY JOHNSON B4
MD() ABSOLOM BARBER
MD() PATIENCE GURLEY
A. ABSOLOM BARBER

Nathaniel SUTTON

b: 1643 in Scituate, Plymouth, Massachusetts, USA
m: 12 Aug 1668 in Nansemond County, Virginia, USA
d: 29 Dec 1682 in Perquimans County, North Carolina, USA; Sutton's Creek, Age: 39

REBECCA SUTTON

HERITAGE OF CARLA ANN STANCIL - EMAIL 20 OCT 2014 TO RM
FOR ADA LOU JOHNSON — A GRANDPARENT 54

I. WM JOHNSON - B10
MD() SARAH GRIFFITH
A. THOMAS J. - B6
MD() MARY — —
L JOHN J B6
MD.() ELIZ. BLEDSOE
Q. MOSES J. B7
MD() ANN BAGGLEY
i. THOMAS J.
MD() ANN ALLEN
JARRETT T. J B1
MD()SUSAN WINFRED JOHNSON
WM JARRETT J.
MD () ALICE C. BARKER
(G) ADA LOU S.
(G) CARL DONALD STANCIL
(G) CARLA ANN S.

I. DENNIS B7
O'DYER
MD() ANN —
A. MARY
O'DYER
I. RICHARD BYRD
MD() MARY O'DYER
A. EDWARD BYRD B5
L. MD()
SARAH MILLER
A. LEMUEL B.
MD() ZAIDA MATTHEWS
L. TABITHA B

I. JOHN BYRD B11
MD() MARY WHEELER
A. JOHN RICHARD B. B7
MD() REBECCA SUTTON
L. RICHARD B.
I. NATHANIEL SUTTON
MD() DEBORAH ASTINE
A. REBECCA SUTTON

I. JACOB MATTHEWS B5
MD() DORCAS JOHNSON
A. ZAIDA M

(G) WILLIE JOHNSON B3 MD
() WINNEFRED CARROLL
(A) EDMUND W. J.
MD() WINIFRED WILSEY CARROLL JOHNSON
(L) SUSAN WINIFRED JOHNSON

I. BENJAMIN JOHNSON B9
A. DORCAS J.

I. JACOB B8 1940
MATTHEWS
MD() MEDIA JOHNSON
A. JACOB M. 1968

I. BARNABY JOHNSON B8
MD() PATIENCE MATTHEWS
A. MEDIA J.

I. HUGH MATTHEWS B13
MD() MARTHA JOHNSON
A. JOSEPH M.
MD() ELIZ. STEPHENSON
L. JACOB M. B14
I. JOHN STEPHENSON
MD() KATHERINE WIGES
A. ELIZ. STEPHENSON

I. ABSOLOM BARBER B1
MD() TABITHA BYRD
A. ALICE C. B

I. NANCY JOHNSON B4
MD() ABSOLOM BARBER
MD() PATIENCE GURLEY
A. ABSOLOM BARBER

Rebecca SUTTON

b: 08 Aug 1676 in Perquimans County, North Carolina, USA; Sutton's Creek
m: 24 Aug 1697 in Perquimans County, North Carolina, USA
d: 11 Mar 1699 in Perquimans County, North Carolina, USA; Berkley

REBECCA SUTTON XID-19588

① Rebecca Sutton ↑ d 31 MAR 1960 at age 10 yrs & 10 Mos. She had a heart condition. She was dau of Lenore Rae U, gd of Joseph Arthur U & ggd of Wilson Allsop U of the John U, III / Samuel U Sullivan (2P; Pg 205).

ROBERT SUTTON

Zelulon Record THUR 22 JUL 1999 Zelulon, NC

I. — — —
md () MARY — — ↗ nd (2nd) SAM PHILLIPS

A. PATRICIA L ——
md () — — WILLIAMS
1. AMANDA WILLIAMS

B. ROBIN — —

C. ROBERT SUTTON ↑

D. HERMAN FAULK

E. ANDY FAULK

Patricia L. Williams

Patricia L. Williams, 41, of Knightdale, died suddenly Tuesday afternoon, July 13. Funeral service was Friday, July 16, at Strickland Funeral Home, Wendell. Burial was at Greenmount Cemetery in Wendell.

She was manager of Ivory Dry Cleaners in Knightdale.

Surviving: daughter, Amanda Williams of the home; mother and stepfather, Mary and Sam Phillips of Knightdale; sister and brother-in-law, Robin and Bill Glover of Youngsville; brothers and sisters-in-law, Robert and Debra Sutton of Middlesex, Herman and Sammie Kay Faulk of Laurinburg, Andy Faulk of Laurinburg.

ROBERT B. SUTTON

① In Raleigh, NC in 1896 St Agnes Hospital (for blacks) opened in the residence of the Rev Robert B. Sutton, past principal of St Augustines College. (37, Pg 77).

STEPHANIE SUE SUTTON XID-33313

① See ltr 15 JAN 1989 Edwin Ralph U to RPU

Stephanie Sue Sutton b 22 JUN 1950 (Alton, IL) md 20 MAY 1972 (Alton, IL) Jerry Wayne U of the Harmon U / James U Subdiv- Ralph Edgar U Jerry Wayne U is son of Milford Cleo U. Two children.

STEPHEN PATRICK SUTTON XID-55250

FROM BIOFILE OF ALAN MARSHALL M'GEE, JR ENTRY 18 OCT 2006

I. Mary U - Head of Clan

A. Whitney U

1. Bennett A. U

a. Thomas Benton U, Sr

i. Thomas Benton U, Jr

(I) BETTY ANNE U b Fayetteville, NC Md (Raeford, NC) JOHN CALVIN HASTY, SR "PETE" d 30 AUG 2000 (Newton, TX) (Bur- Maxton, NC) S/O WILLIAM HASTY & FLORA CURRIE

(A) JOHN CALVIN HASTY, JR b Lawinburg, NC Md 23 NOV 1991 (Maxton, NC) ELIZABETH ANN WEEKS "LIZ"

(B) FLORA ANNE HASTY b 23 MAY 1960 (Lawinburg, NC) Md () JAMES ROY M'COOK, JR b 7 DEC 1956 (Macon, GA) S/O JAMES ROY M'COOK, SR

(1) CURRIE ANNE M'COOK b 12 MAR 1987 (Lawinburg, NC)

(2) NATALIE MARIE M'COOK b 30 AUG 1988 (Lawinburg, NC)

(C) ELIZABETH UPCHURCH HASTY b 6 OCT 1967 (Lawinburg, NC) Md 17 AUG 1991 (Maxton, NC) STEPHEN PATRICK SUTTON "STEVE" b 20 JAN 1964 (Winston-Salem, NC)

(1) WILLIAM THOMAS SUTTON b 21 FEB 1998 (CHRISTIANA, NEW CASTLE CO, DE)

(II) ELOISE NOYLE U b 2 JUN 1940 (Fayetteville, NC) Md () WILLIAM EUGENE CARTER, SR b 28 OCT 1939 (Raeford, NC)

(A) WILLIAM EUGENE CARTER, JR b 12 APR 1970 (Lumberton, NC) Md 7 JUL 2001 (Augusta, GA) KIMBERLEIGH LYNNE WALLOM b 5 FEB 1979 (Atlanta, GA) D/O LYNNE LOGAN WALLOM

(1) CAITLYN CLAIRE CARTER b 9 JUN 2002 (Macon, GA)

(2) CARLEIGH ELLE CARTER b 13 SEP 2003 (Lawinburg, NC)

(3) KIMBERLEE KATE CARTER b 20 APR 2005 (Lawinburg, NC)

SUSAN LOU SUTTON XID-10281

① See Ltr 9 AUG 1983 Margaret Lee U to RAI

Michael Leslie U md 18 JUL 1971 (Kinston, NC)
Susan Lou Sutton b 7 JUL 1948 (Kinston, NC)
dau of M/M Ernest L. Sutton. Michael &
Sutton divorced 14 MAR 1980. There were no
children. Susan is a nurse. Michael is
adopted son of George Eugene U Jr & gr s of
of George Eugene U Sr of the Nathan U/
Buster U Subclan.

T. L. SUTTON

(1) See Ltr 2 JAN 1989 Vicki Marie Barefoot to RPU

T. L. Sutton ↑ and Lillian Barefoot, dau of Lillie W. U of the Moses U / Ruffin U subclass. They had three children

TRESSIE MECIA SUTTON XID 37652

○ From Ltr 17 MAR 1985 Roy NMN White, Jr to RPU

I. Nancy Jane U of the James U, IV / Burwell U subclass
– Moses U Line.

A. Vallie Denia Edwin White.

1. D. C. Miller b 8 JAN 1910 () & 11 DEC 1979 () (Bur – Rose-mound Cem., Waco, McLennan Co, TX). Md Opal Hale

2. Frank Freadie Miller b 6 AUG 1917 md Virginia Warren

B. Josie Enis White

1. Lofton Watson b ca 1907 d < 1985 md Lula Van ——

2. Rankin Watson b ca 1908 d < 1985 – Never Married

3. Garland Watson b ca 1909 d ca 1970
md () Sarah Ruth White

4. Tressie Mecia Sutton md A. Inscore

a. Aubrey Inscore
b. —— Inscore

C. James Clenton White md Clemmie Bradbury → dau of John Bradbury & Kate Cheny

1. James Lee White b 19 AUG 1916 (McGregor, McLennan Co, TX)
md Frances Hunter

2. Bussel B. (Initial Only) White b 11 JUN 1918 (McGregor, McLennan Co, TX) md Mary Jane Wilson.

TYLER DAVID SUTTON XID-39997

① See Ltr 17 JUN 1996 Roy Talmage U to RPU

I. Thomas Bryant U of the Charles U / Thomas Gay U, Sr - Subclan - Thomas Gay U, Jr Line.

A. Roy Jasper U

1. Roy Talmage U

a. Sheree Denise U b 4 JUL 1958 (Dallas Co, TX) md 6 APR 1984 (Dallas, TX) Gary Don Sutton b 26 MAR 1957

i. Jordon (Jordan) Gary Sutton b 6 MAR 1986

ii. Chelsea Sheree Sutton b 29 AUG 1988

iii. Tyler David Sutton b 13 FEB 1990

2. Billy Harold U b 7 NOV 1932

a. Trema Gayle U (adopted) b 2 OCT 1963 (Jacksonville, Cherokee Co, TX) md 27 SEP 1986 (Kerens, Navarro Co, TX). Ronald Barrington b 22 OCT 1960 (Waco, McLennan Co, TX)

i. Ryan Keith Barrington b 29 SEP 1989

ii. Kaitlyn Gayle Barrington b 15 JUN 1993

② See Ltr 9 JUL 1996 Roy Talmage U to RPU

TDS "Tyler" b Dallas, TX

TYLER DAVID SUTTON

TEXAS BIRTH INDEX - PER C. J. PETERSON, JR 18 JUL 2005
1903 - 1997

Name	Birth Date	Gender	Birth County	Father's Name	Mother's Name
Chelsea Cheri Sutton	29 Aug 1988	Female	Dallas	Gary Don Sutton	Sheree Denise Upchurch
Jordan Gary Sutton	6 Mar 1986	Male	Dallas	Gary Don Sutton	Sheree Denise Upchurch
Tyler David Sutton	13 Feb 1990	Male	Dallas	Gary Don Sutton	Sheree Denise Upchurch

WILLIAM THOMAS SUTTON XID-55251

FROM BIOFILE OF ALAN MARSHALL M'GEE, JR ENTRY 18 OCT 2006

I. Mary U - Head of Clan
A. Whitney U
1. Bennett A. U
a. Thomas Benton U, Sr
i. Thomas Benton U, Jr

(I) BETTY ANNE U b Fayetteville, NC Md (Raeford, NC) JOHN CALVIN HASTY, SR "PETE" d 30 AUG 2000 (Newton, TX) (Glen-Maxton, NC)
s/o WILLIAM HASTY & FLORA CURRIE
(A) JOHN CALVIN HASTY, JR b Laurinburg, NC Md 23 NOV 1991 (Maxton, NC) ELIZABETH ANN WEEKS "LIZ"
(B) FLORA ANNE HASTY b 23 MAY 1960 (Laurinburg, NC)
Md (1) JAMES ROY M'COOK, JR b 7 DEC 1956 (Macon, GA)
s/o JAMES ROY M'COOK, SR
(1) CURRIE ANNE M'COOK b 12 MAR 1987 (Laurinburg, NC)
(2) NATALIE MARIE M'COOK b 30 AUG 1988 (Laurinburg, NC)
(C) ELIZABETH UPCHURCH HASTY b 6 OCT 1964 (Laurinburg, NC)
Md 17 AUG 1991 (Maxton, NC) STEPHEN PATRICK SUTTON "STEVE"
b 20 JAN 1964 (Winston-Salem NC)
(1) WILLIAM THOMAS SUTTON b 22 FEB 1998 (CHRISTIANA, NEWCASTLE CO, DE)

(II) ELOISE NOYLE U b 2 JUN 1940 (Fayetteville, NC) Md ()
WILLIAM EUGENE CARTER, SR b 28 OCT 1939 (Raeford, NC)

(A) WILLIAM EUGENE CARTER, JR b 12 APR 1970 (Lumberton, NC)
Md 7 JUL 2001 (Augusta, GA) KIMBERLEIGH LYNNE WALLOM
b 7 FEB 1979 (Atlanta, GA) D/o LYNNE LOGAN WALLOM
(1) CAITLYN CLAIRE CARTER b 9 JUN 2002 (Macon, GA)
(2) CARLEIGH ELLE CARTER b 13 SEP 2003 (Laurinburg, NC)
(3) KIMBERLEE KATE CARTER b 20 APR 2005 (Laurinburg, NC)

WINNIFORD SUTTON

From Wake Treasures Vol II No 1 Spring 1992 Pg 28

25. CHAMBLEE/BOLTON/MASSEY/SUTTON/CAROLL/HINTON/PIPPIN

Seeking info on **CHAMBLEE/CHAMLEE/SHAMBLEE/CHAMBLY** families in southern states, particularly NC, for exhaustive work-in-progress of their family, origins, migrations, history. Wish to have copies of all unpublished material, especially bibles and photos of **CHAMBLEE** ancestors. Possibly 6 Chamblee brothers settled around Wake County (early Bertie) and some migrated to SC, GA. One of them, Robert **CHAMBLEE** (wife: Hester) lived in Little River District in Wake Co. They had 12 children: Millie (m. **MASSEY**), Winny (m. **MASSEY**), Elizabeth (m. Sharon **BOLTON**), Sarah (m. **HINTON**), Benjamin W. (spouse unknown), James B. (m. Gloria **MASSEY**, Nancy **PIPPIN**), Rachel (m. John Daniel **BAGWELL**), John (m. Olive **RICHARDSON** and Delilah **STRICKLAND**), Jerod/Jarrod (m. Elizabeth **CARROLL**), Ruthy (m. Benjamin **BOLTON**), Polly (m. James **BOLTON**), William (probably m. Winniford **SUTTON**). Need info on **MASSEY, BOLTON, HINTON, SUTTON** families and above marriages. Also need info Elizabeth **CARROLL**'s family and Nancy **PIPPIN**. Willing to share everything you need including documentation.

WILL TRADE RESEARCH TIME in Los Angeles Family History Center (2nd largest after Salt Lake City) for research time in Raleigh Archives and library. I am a volunteer at the FHC and teach others how to do the computer searches. I can manipulate the data in many directions to find your ancestors. Will be happy to look at films, books, whatever it takes.

D'Ann **STODDARD**, 2619 Sepulveda #7, Los Angeles, CA 90064

I. ROBERT CHAMBLEE md HESTER — —

1. Millie Chamblee md — — Massey
2. Winny Chamblee md — — Massey
3. Elizabeth Chamblee md Sharon Bolton
4. Sarah Chamblee md — — Hinton
5. Benjamin W. Chamblee md — — —
6. James B. Chamblee md Gloria Massey & Nancy Pippin
7. Rachel Chamblee md John Daniel Bagwell
8. John Chamblee md Olive Richardson
9. Jerod Chamblee (Jarod Chamblee) md Elizabeth Carroll
10. Ruthy Chamblee md Benjamin Bolton
11. Polly Chamblee md James Bolton
12. William Chamblee p md Winniford Sutton