

ALBERT

PULLEY

○ Zebulon Record THUR 6 OCT 1994 Zebulon, NC

Emily Dawn Pulley of Zebulon and Charles Kevin Carter of Lumberton were united in marriage Sept. 17 at Zebulon United Methodist Church. The double-ring ceremony was performed by the Rev. Tommy G. Privette.

The bride is the daughter of Mr. and Mrs. Robert E. Pulley of Zebulon. Parents of the bridegroom are Mr. and Mrs. Robert A. Grice of Lumberton, and Charles S. Carter of Sanford.

The bride's grandparents are Mr. and Mrs. W.T. Pennington of Knightdale, and the late Mr. and Mrs. Albert Pulley.

Given in marriage by her father, the bride wore a white satin sheath with a scalloped V-neck adorned with rows of seed pearls. The fitted bodice and leg-o'-mutton tapered sleeves were accented with sequin-and-pearl alencon lace appliques. A scalloped V-neck was featured in the back and was adorned with a bow at the waist. The detachable train was embellished with cutout lace appliques and a small satin bow in the center.

She carried a cascading bouquet of white dendrobium orchids, casablanca lilies, bouvardia, bridal roses and miniature carnations. It was accented with English ivy and pearl sprays.

She was attended by Robin P. Finch, sister of the bride, as matron of honor. Bridesmaids were LeAnn Bridgers of Morehead City; Erin Pulley of Zebulon, cousin of the bride; Denise Raybon of Boyds, Md.; Rebecca Rowland of Greenville; and Melissa Whitley of Zebulon. Honorary bridesmaids were Kelli Fowler of Raleigh and Amy Harris of Manteo.

The attendants each wore a two-piece tea-length ensemble of fuchsia shantung. It featured a fitted jacket accented with a silver button at the waist and a sweetheart neckline with short sleeves accented with a silver button. They each carried an arm bouquet of stargazer lilies and ti leaves tied with matching ribbon.

Robyn Grice of Lumberton, sister of the bridegroom, was the flower girl. Logan Liles of Zebulon served as the ring bearer.

The bridegroom chose Robert A. Grice of Lumberton as his best man. Ushers were Charles S. Carter of Sanford; Elmo Finch Jr. of Zebulon; Peter Fisher of Myrtle Beach, S.C.; and Shaw Leggett and Kevin Skipper of Lumberton.

The bridegroom wore a black notch tuxedo with tails, black pleated trousers, a white wing-collar shirt, a white paisley double-breasted vest, a white bow tie and a white rose boutonniere. The ushers each wore a black notch tuxedo with tails, black pleated trousers, a white wing-collar shirt, a black paisley double-breasted vest, a black bow tie and a minuet rose boutonniere.

The church was decorated with brass tree and spiral candelabra holding white cathedral candles. The altar arrangement consisted of white mixed flowers. Ferns, Southern simlax and magnolia were used throughout.

Wedding music was presented by Jim and Susie Powers of Zebulon, vocalists; Betsy Green of Zebulon, organist; Susie Powers of Zebulon, flutist; Derrick Kimrey of Albemarle, pianist; and Kristy Pennington of Knightdale, cousin of the bride, trumpeter.

The register attendant was Gina Bryant of Zebulon, cousin of the bride. Michele Pennington of Knightdale, cousin of the bride, was bulletin attendant. The wedding was directed by Lee Fowler.

The bride is a graduate of Zebulon High School and the University of North Carolina at Chapel Hill. She is a pharmacist at Southeastern Regional Medical Center in Lumberton. Her husband is a graduate of Lumberton High School and the UNC-Chapel Hill and is employed as a pharmacist with Revco in Red Springs.

After a wedding trip to Kiawah Island, S.C., the couple will make their home in Lumberton.



**Mrs. Charles Kevin Carter  
Emily Dawn Pulley**

After the ceremony, a reception was held at the Zebulon Shrine Club Building, hosted by the bride's parents. Guests were greeted by Mr. and Mrs. Charles Corbett. Sandy Smith, cousin of the bridegroom, attended the guest register.

The building was decorated in emerald green with fuchsia and pink. Lauren Carter and Shannon Carter of Sanford served as rice maids. Goodbyes were said by Mr. and Mrs. Charles Pulley. Music was by Brinkley Wagstaff. Brenda Avent was the caterer.

#### **Bridal breakfast**

A bridal breakfast was held the morning of the wedding at P. Spencer's in Zebulon. Hostesses for the event were Denise Raybon of Boyds, Md., and Cathy Massey of Zebulon.

The bride-elect and guests were served a breakfast souffle with a large flaky croissant. These were garnished with a fresh Danish and a cold cantaloupe and strawberry accent. The bride-elect chose this time to present her attendants with gifts.

Parents of the bridegroom-elect hosted a rehearsal dinner honoring the couple-elect Sept. 16 at the Zebulon Shrine Club Building.



# ALBERT LEE PULLEY

① The Zebulon Record THUR 17 DEC 1987 Zebulon, NC

## Albert Lee Pulley

Albert Lee Pulley, 77, of Zebulon, died Saturday, Dec. 12. Funeral was 2 p.m. Monday, Dec. 14, at Zebulon United Methodist Church. Burial was at Zebulon town cemetery.

Surviving: sons, Robert E. Pulley, Lowell R. Pulley and Charles A. Pulley, all of Zebulon; sister, Mrs. Bertha P. Alford of Zebulon; four grandchildren.



ALEX

PULLEY

○ Zebulon Record THUR 27 FEB 1992 Zebulon, NC

**Edward L. Pulley**

Edward Lee Pulley, 38, of Rolesville, died Tuesday, Feb. 18. Funeral was 3:30 p.m. Sunday, Feb. 23, at Wake Chapel Baptist Church. Burial was at the church cemetery.

Surviving: parents, Mr. and Mrs. Alex Pulley of Zebulon; grandmother, Annie Morris of Wake Forest; sisters, Betty Lee of Wendell, Esther Brown Curtis of Zebulon, Annie Jones and Mary Lucas, both of Wake Forest, Evelyn McGeachy and Gladys Thompson, both of Raleigh; brothers, Charles Pulley Sr. of Youngsville and Elvis Pulley of Raleigh.



ALEC M

PULLEY, SR

○ Zebulon Record THUR 28 OCT 1993 Zebulon, NC

*Alec M. Pulley Sr.*

Alec M. Pulley Sr., 76, of Raleigh, died Sunday, Oct. 17. Funeral was 3:30 p.m. Thursday, Oct. 21, at Mt. Pleasant Baptist Church. Burial was at the church cemetery.

Surviving: wife, Esther P. Pulley; daughters, Betty Lee of Wendell, Esther Curtis of Zebulon, Annie Mae Jones and Mary Lucas, both of Wake Forest, Evelyn McGeachy and Gladys Thompson, both of Raleigh; sons, Charlie Pulley of Youngsville, Elvis Pulley of Raleigh; sister, Beulah Hunter of Raleigh; 32 grandchildren; 48 great-grandchildren.

Arrangements by Lightner Funeral Home of Raleigh.



ALICE

PULLEY

○ See Pg 26 Download in It 7 MAR 2000 Flora Pauline A D RM

47. FANNIE<sup>7</sup> PEARCE (JOHN<sup>6</sup>, PHILLIP<sup>5</sup>, NATHAN<sup>4</sup>, NATHAN<sup>3</sup>, PHILLIP<sup>2</sup>, GEORGE<sup>1</sup>) was born Abt. 1831. She married JOSIAH PULLEY August 21, 1851 in Franklin Co., NC.

Children of FANNIE PEARCE and JOSIAH PULLEY are:

- i. JAMES HENRY<sup>8</sup> PULLEY.
- ii. CAL PULLEY.
- iii. JOHNNY PULLEY.
- iv. JOE TURNER PULLEY.
- v. MARTHA JANE PULLEY, b. March 23, 1867; d. December 28, 1938, Wake Co. NC.
- vi. EMMA ADDIE PULLEY.
- vii. NANCY PULLEY.
- viii. ALICE PULLEY ↑
- ix. WILLIAM JASPER PULLEY, b. June 7, 1872, Wake Co., NC; d. July 28, 1958, Wake Co., NC.

I. NATHAN PEARCE, I b 9 JUL 1735

A. PHILIP PEARCE - 1 of 4 Brothers

1. JOHN PEARCE, II md (1) FRANCES 4

a. FANNIE PEARCE



ALTON

PULLEY

○ Zebulon Record TNDK 15 MAY 1997 Zebulon, NC



Mrs. Michael Anthony Ray  
Susie Dianne Creech

SUSIE DIANNE CREECH  
MICHAEL ANTHONY RAY  
SHELTON COLEY, SR  
RICKY CREECH  
JOSHUA TAYLOR  
Z. I. CREECH  
JESSIE RAY, JR  
ALTON PULLEY

Susie Dianne Creech of Zebulon and Michael Anthony Ray of Wendell were united in marriage March 15 at Faith Baptist Church in Knightdale. The double-ring ceremony was performed by the Rev. Mick Bowen.

The bride is the daughter of Mr. and Mrs. Shelton Coley Sr. of Zebulon and Mr. and Mrs. Ricky Creech of Wendell. The bride's maternal grandparents are Mr. and Mrs. Joshua Taylor of Wendell. Her paternal grandparents are Mr. and Mrs. Z.L. Creech of Wendell.

Parents of the bridegroom are Lynda Ray of Knightdale, and Mr. and Mrs. Jessie Ray of Zebulon. The bridegroom's maternal grandparents are Hattie Pulley of Zebulon and the late Alton Pulley. Paternal grandparents are Annie Ray of Zebulon and the late Jessie Ray Sr.

Given in marriage by her father,

She was attended by Tonya Narron of Wendell as maid of honor. Bridesmaids were Jill Bailey of Wendell, Tara Bowen of Knightdale, Amy Creech of Wendell and Pam Johnson of Kenly.

Amber Bradshaw of Zebulon was the flower girl, and Dusty Lee of Knightdale served as ring bearer.

The bridegroom chose his father to be his best man. Groomsmen were Tracy Hogg of Zebulon, Randy Murray of Wendell, Jay Poole of Knightdale and Andy Rawls of Rocky Mount.

Ushers and candle-lighters were Bud Coley of Zebulon and Matthew Creech of Wendell.

Wedding music was presented by Glenda Currie and Erica Pettit. Vocalists were Jill Bailey, Tara Bowen and Freddie Medlin.

Registrar and program attendants were Tracy Shouse and Matthew Lee. The wedding was directed by Bona Bowen.

The bride is a graduate of Baptist Temple Christian School and Wake Technical Community College. She is a registered nurse at Wake Medical Center. Her husband is a graduate of East Wake High School and UNC-Wilmington. He is assistant branch manager at CCB.

After a wedding trip to Disney World, the couple will make their home in Wendell.

#### Reception

After the ceremony, a reception, hosted by the bride's parents, was held in the church fellowship hall. Harpist Anita Burroughs-Price of Raleigh provided music for the reception.

#### Rehearsal dinner

A rehearsal dinner was held on the eve of the wedding in the church fellowship hall. The event was hosted by the bridegroom-elect's parents.

#### Bridesmaids' luncheon

A bridesmaids' luncheon was held at the Olive Garden restaurant in Raleigh on March 1. Hostesses were Susie Coley and Lynda Ray.



○ Zebulon Record THUR 8 JUN 1995 Zebulon, NC

## Andras and Pulley marry

Jennifer Gail Pulley of Knightdale and Jeffrey Lynn Andras of Lucama were united in marriage Saturday, April 22, at Zebulon United Methodist Church in Zebulon. The double-ring ceremony was performed by the Rev. Tommy G. Privette.

The bride is the daughter of Mr. and Mrs. Carl Edward Pulley Sr. of Knightdale. Mother of the bridegroom is Betty Jean Garner of Lucama.

Grandparents of the bride are the late Mr. and Mrs. James R. Carter, Hattie Pulley of Zebulon and the late Alton Pulley. The bridegroom's grandmother is Flora Bunn of Lucama.

Given in marriage by her father, the bride wore a

She was attended by Kimberly Munday of Raleigh as maid of honor. Bridesmaids were Deanne Buetow, cousin of the bride, and Tameco Ayscue of Wendell.

The flower girl was Kristin Dawson of Lucama. Justin Andras, son of the bridegroom, served as the ring bearer.

The bridegroom chose his brother, Mark Andras of Wilson, to be his best man. Ushers were Edward Pulley, brother of the bride, and Bruce Morrison of Lucama.

Wedding music was presented by Betsy Green of Zebulon, organist; and Teddie Medlin and Kelvin Pulley, cousins of the bride.

The wedding was directed by Jean Liles of Zebulon. Shelly Medlin and Michele Griffin were the program attendants. The register attendant was Kimberly Pulley, sister-in-law of the bride. Birdseed attendants were Heather McKay and Jeremy Paul.

The bride is a graduate of East Wake High School. Her husband is a graduate of James B. Hunt High School. He is employed by Amerigas Co. in Wilson.



Mrs. Jeffrey Lynn Andras  
Jennifer Gail Pulley

After a wedding trip to Tampa, Fla., the couple will make their home in Lucama.

### Reception

A reception was given by the bride's parents in the church fellowship hall after the ceremony.

Cake was served by Alma Medlin, aunt of the bride. Punch was served by Theresa Medlin. Other family members serving were Nadine Perry, Dorothy Morgan, Vicky Pulley, Debbie Simpson and Vicki Puckett.

### Rehearsal dinner

Approximately 50 guests attended a rehearsal dinner hosted by the bridegroom-elect in the church fellowship hall.

I. Alton Pulley ↑  
md () Hattie --

|| md 2nd  
-- Garner

A. Carl Edward Pulley, Sr.  
md () -- Carter

- 1. Jennifer Gail Pulley
- 2. Edward Pulley

X -- Bunn  
md () Flora --

I. -- Andras

md () Betty Jean Bunn

mo

→ A. Jeffrey Lynn Andras

- 1. Justin Andras (From 1st)

B. Mark Andras

- Deanne Buetow - Cousin of Bride
- Teddie Medlin - Cousin of Bride
- Kelvin Pulley - Cousin of Bride



ANGIE LORRAINE PULLEY

XID-34246

① Zebulon Record THUR 19/00/1992 Zebulon, NC

## Birth announced

Frankie and Teresa Pulley of Knightdale announce the Oct. 8 birth of a daughter, Anna-Maria, at Wake Medical Center. The infant weighed 8 pounds, 5 ounces.

She is the couple's second child. They have a son, Justin, 6.

Paternal grandparents are Jesse and Rochelle Pulley of Zebulon. Maternal grandfather is Billy Mozingo of Selma.

② see Sta 15 MAR 1994 Crama Lee Smith DRM

I. Beadie Susan Gay of the Benjamin W/ ~~Francis~~

W. Saldan - Clara Pearce Line.

A. Reba Rochell Mitchell

1. Jesse Franklin Pulley, fr "Frankie"  
m. Teresa Mozingo

a. Justin Pulley

b. Anna-Maria Pulley b. 8 OCT 1992 (Wake Co, NC).

2. Angie Lorraine Pulley ↑

3. Marty Tyson Pulley

ANGIE L

PULLEY

① Zebulon Record THUR 20 NOV 1997 Zebulon, NC

ANGIE L. PULLEY ↑

BOBBY W. FOWLER



Angie L. Pulley

### *Pulley and Fowler*

Rochell Pulley of Zebulon announces the engagement of her daughter, Angie L. Pulley of Zebulon, to Bobby W. Fowler of Bunn, the son of the late Mr. and Mrs. Warren Fowler. The bride-elect is also the daughter of the late Jesse Pulley.

The wedding will be held Dec. 14 at 3 p.m. at Zebulon United Methodist Church. Friends and family members are invited to attend.



ANGIE LORRAINE PULLEY

○ Zebulon Record THUR 19 MAR 1998 Zebulon, N.C.

Angie Lorraine Pulley of Zebulon and Bobby Wayne Fowler of Bunn were united in marriage Dec. 14, 1997, at Zebulon United Methodist Church. The doubling ceremony was performed by the Rev. Tommy Smith.

The bride is the daughter of Rochell Pulley of Zebulon and the late Jesse Pulley. Parents of the bridegroom are the late Mr. and Mrs. Warren Fowler, formerly of Zebulon.

Given in marriage by her son, Chris Pulley, the bride wore

She was attended by Teresa Pulley of Knightdale. Bridesmaids were Alicia Batchelor of Zebulon and Mary Ella Cormack of Raleigh.

Anna Maria Pulley of Knightdale was the flower girl.

The bridegroom chose David

Brantley of Zebulon to be his best man. Ushers were Frankie Pulley of Knightdale and Bruce Fowler of Four Oaks.

Wedding music was presented by Gaye Barnes, vocalist; Betsy Green, guitarist; and Frankie Pulley, trumpeter.

Jean Liles directed the wedding. Mr. and Mrs. Marty Pulley kept the guest register. Justin Pulley, Jonathan Pulley and Jeremy Pulley were birdseed carriers.

The bride is a graduate of Wakelon High School. She is retired from N.C. State University.

Her husband is a graduate of Bunn High School and is employed by Harold Jordan and Co. of Cary as a property manager.

After a wedding trip to Cancun, Mexico, the couple will make their home in Bunn.

ANGIE LORRAINE  
PULLEY

BOBBY WAYNE FOWLER  
JESSE PULLEY  
WARREN FOWLER



Mrs. Bobby Wayne Fowler  
Angie Lorraine Pulley

① Zebulon Record THUR 1910001992 Zebulon, NC

## Birth announced

Frankie and Teresa Pulley of Knightdale announce the Oct. 8 birth of a daughter, Anna-Maria, at Wake Medical Center. The infant weighed 8 pounds, 5 ounces.

She is the couple's second child. They have a son, Justin, 6.

Paternal grandparents are Jesse and Rochelle Pulley of Zebulon. Maternal grandfather is Billy Mozinger of Selma.

② see Sta 15 MAR 1994 Crama Lee Smith DRM

I. Beadie Susan Gay of the Benjamin U!

U Salidan - Clara Pearl Lane

A. Reba Rochell Mitchell

1. Jesse Franklin Pulley, Jr. "Frankie"  
m. Teresa Mozinger

a. Justin Pulley

b. Anna-Maria Pulley b. 8 OCT 1992 (Wake Co, NC).

2. Angie Jonaine Pulley

3. Marty Tyson Pulley



ANTHONY ALLEN PULLEY

© Zebulon Record THUR 11 AUG 1994 Zebulon, NC



Anthony Allen Pulley and Natalie Mae Hamilton

## *Engagement announced*

Mr. and Mrs. Bill Hamilton of Benson announce the engagement of their daughter, Natalie Mae Hamilton of Benson, to Anthony Allen Pulley of Zebulon, the son of Brenda and Wiley Perry of Zebulon and Allen and Jackie Pulley of Clayton.

The wedding will be held Saturday, Sept. 10, at 7 p.m. at West Clayton Church of God in Clayton. Family and friends are invited to attend.

ARRIE

PULLEY

○ See Pg 66 Download in It MAR 2000 Flora Pauline U D R PU

128. WILLIAM JASPER<sup>8</sup> PULLEY (FANNIE<sup>7</sup> PEARCE, JOHN<sup>6</sup>, PHILLIP<sup>5</sup>, NATHAN<sup>4</sup>, NATHAN<sup>3</sup>, PHILLIP<sup>2</sup>, GEORGE<sup>1</sup>) was born June 7, 1872 in Wake Co., NC, and died July 28, 1958 in Wake Co., NC. He married MARY ETTA PERRY December 31, 1891 in Wake Co., NC, daughter of HENRY PERRY and LUCY WILLIAMS. She was born February 16, 1873 in Wake Co., NC, and died October 24, 1943 in Wake Co., NC.

Children of WILLIAM PULLEY and MARY PERRY are:

- i. ARRIE<sup>9</sup> PULLEY, b. July 26, 1895, Wake Co., NC.
- ii. NONA PULLEY, b. June 14, 1898, Wake Co., NC.
- iii. SPRUILL PULLEY, b. May 21, 1900, Wake Co., NC.
- iv. BESSIE PULLEY, b. May 20, 1902, Wake Co., NC.
- v. SPENCER PULLEY, b. March 7, 1904, Wake Co., NC.
- vi. CLELLIE PULLEY, b. December 22, 1906, Wake Co., NC.
- vii. WILLIAM RAYMOND PULLEY, b. May 22, 1909, Wake Co., NC.
- viii. DAYLON PULLEY, b. August 10, 1912, Wake Co., NC.

I. NATHAN PEARCE, I b. 9 JUL 1735

A. PHILIP PEARCE - 1 of 4 brothers

1. JOHN PEARCE, II

MAR(1) FRANCES WACHUMCH

a. FANNIE PEARCE

1. WILLIAM JASPER PULLEY



AUDREY

PULLEY

①

○ See Obituary of William Lawrence Pulley who d 11 APR 1998

I. Benjamin U - Head of Clan

→ Had 1 GGS at death

A. Francis U, II md John Pearce, II

1. Fannie Pearce

a. Joe Turner Pulley md ( ) Lena Fowler

i. William Lawrence Pulley b abt 1918 (Wake Co, NC) d 11 APR 1998 (Raleigh, Wake Co, NC) md ( ) PHERDELIA WATKINS

(E) Audrey Pulley md ( ) Bobbie Damm

(A) Brad Damm

(B) Brian Damm

(C) Dale Damm md ( ) - - SOLLARS

(F) Sylvia Pulley md ( ) George Hicks

(A) Danny Hicks

(B) Connie Hicks

i. Madeline Pulley md ( ) Clarence Fleming

ii. Lela Gray Pulley md ( ) Daniel Dunes

iii. Lela Pulley md ( ) - - LAMM

iv. Nathan Pulley md ( ) Annie Lee - -

v. Edward Pulley md ( ) Phyllis - -

vi. Jesse Pulley md ( ) Jamie - -

vii. Frank Pulley md ( ) Barbara - -



AUDREY

PULLEY

(2)

Zelulon Record THUR 30 OCT 1996 Zelulon, NC

I. FRANK WATKINS, SR

MR ( ) MOLLISSIE - -

A. PHERDELIA WATKINS

MR ( ) W. LAWRENCE PULLEY

1. SYLVIA PULLEY MR ( ) GEORGE HICKS

a. DANNY HICKS MR ( ) CONNIE - -

2. AUDREY PULLEY MR ( ) BOBBY DUNN

a. BRAD DUNN

b. BRIAN DUNN

B. FRANK WATKINS, JR

C. MARGIE WATKINS

MR ( ) - - ELLIS

Grandson = DALE SOLLARS

**Pherdelia Watkins Pulley**

Pherdelia Watkins Pulley, 85, of Youngsville, died Saturday, Sept. 28, at Franklin Regional Medical Center in Louisburg. Funeral was Monday, Sept. 30, at Rolesville Baptist Church. Burial was in the church cemetery.

She was born in Wake County, daughter of the late Frank and Mollissie Watkins.

Surviving: husband, W. Lawrence Pulley of the home; daughters, Sylvia Hicks and her husband, George, of Pilot, Audrey Dunn and her husband, Bobby, of Raleigh; grandchildren, Danny Hicks and his wife, Connie, of Middlesex, Brad Dunn and Brian Dunn of Raleigh, Dale Sollars of Raleigh; one great-grandchild.

She was preceded in death by a brother, Frank Watkins Jr., and a sister, Margie Ellis.

Arrangements by Bright Funeral Home.

BARRY PULLEY

XFD-5871

① see Meter of RPU 23 FEB 1981 Visit to join Pickman Bell for  
Barry Pulley was 1st wife of Marsha Montague  
they divorced - no issue. Marsha is daughter  
of Hallie Vernon & & gd of William  
Kearney Inman & of Richard & III  
James & Subclass.



BESSIE

PULLEY

○ See Pg 66 Download in It MAR 2000 Flora Pauline U D R P U

128. WILLIAM JASPER<sup>8</sup> PULLEY (FANNIE<sup>7</sup> PEARCE, JOHN<sup>6</sup>, PHILLIP<sup>5</sup>, NATHAN<sup>4</sup>, NATHAN<sup>3</sup>, PHILLIP<sup>2</sup>, GEORGE<sup>1</sup>) was born June 7, 1872 in Wake Co., NC, and died July 28, 1958 in Wake Co., NC. He married MARY ETTA PERRY December 31, 1891 in Wake Co., NC, daughter of HENRY PERRY and LUCY WILLIAMS. She was born February 16, 1873 in Wake Co., NC, and died October 24, 1943 in Wake Co., NC.

Children of WILLIAM PULLEY and MARY PERRY are:

- i. ARRIE<sup>9</sup> PULLEY, b. July 26, 1895, Wake Co., NC.
- ii. NONA PULLEY, b. June 14, 1898, Wake Co., NC.
- iii. SPRULL PULLEY, b. May 21, 1900, Wake Co., NC.
- iv. BESSIE PULLEY, b. May 20, 1902, Wake Co., NC.
- v. SPENCER PULLEY, b. March 7, 1904, Wake Co., NC.
- vi. CLELLIE PULLEY, b. December 22, 1906, Wake Co., NC.
- vii. WILLIAM RAYMOND PULLEY, b. May 22, 1909, Wake Co., NC.
- viii. DAYLON PULLEY, b. August 10, 1912, Wake Co., NC.

I. MATTHAN PEARCE, I b. 9 JUL 1735

A. PHILIP PEARCE - 1 of 4 brothers

1. JOHN PEARCE, II

MAR(1) FRANCES WACHUMACH

a. FANNIE PEARCE

1. WILLIAM JASPER PULLEY

BILL

PULLEY

① Zebulon Record THUR 10 FEB 2000 Zebulon, NC

I. DERWOOD BRANNON

A. WOODY BRANNON

Md. ROBIN PULLEY

I. CODA MARTIN BRANSON

X. BILL PULLEY ↑



Woody and Robin Brannon of Zebulon announce the Jan. 6 birth of a son, Coda Martin Brannon. He was 7 pounds, 2 ounces, and was 21 inches in length.

The maternal grandparents are Mr. and Mrs. Bill Pulley of Wake Forest. The paternal grandparents are Mr. and Mrs. Derwood Brannon of Zebulon.



BRYAN LEE PULLEY ①

○ See Profile of Jennifer Louise Henton - Entry 12 MAY 1994

I. - - HENTON  
md () EFFIE - -

Connie  
Mack  
Benn  
md () SUE  
- -

I. Sylvester Pulley

A. Jimmy S. Pulley  
md () Carolyn  
A. Benn

A. DOUGLAS M. HENTON  
→ md () - - HAMILTON

1. Jennifer Louise Henton  
md () Bryan Lee Pulley ←

2. Neil Hinton

1. Bryan Lee Pulley ↑  
2. Jim Pulley

B. - - HINTON (M)  
md () SUE - -

I. Clyde  
Hamilton  
md () - -

A. - - Hamilton (F) ←

B. - - Hamilton (M)

1. Michelle Hamilton

C - - Hamilton (F)

md () - - Fenell

1. Heather Fenell

2. Brooke Fenell (F)

BRYAN LEE POLLEY

(2)

○ See Profile of Jennifer Louise Hinton - Entry 12 MAY 1994

I. - - HINTON  
md () EFFIE - -

Cornie  
Mack  
Benn  
md () SUE  
- -

I. Sylvester Pulley

A. Jimmy S. Pulley

md () Carolyn

A. Benn

A. DOUGLAS M. HINTON

→ md () - - HAMILTON

1. Jennifer Louise Hinton

md () Bryan Lee Pulley ←

2. Neil Hinton

1. Bryan Lee Pulley →

2. Jim Pulley

B. - - HINTON (M)

md () SUE - -

I. Clyde  
Hamilton

md () - -

A. - - Hamilton (F) ←

B. - - Hamilton (M)

1. Michelle Hamilton

C - - Hamilton (F)

md () - - Fenell

1. Heather Fenell

2. Brooke Fenell (F)



CAL

PULLEY

○ See Pg 26 Download in It's 7 MAR 2000 Flora Pauline W & R M

47. FANNIE<sup>7</sup> PEARCE (JOHN<sup>6</sup>, PHILLIP<sup>5</sup>, NATHAN<sup>4</sup>, NATHAN<sup>3</sup>, PHILLIP<sup>2</sup>, GEORGE<sup>1</sup>) was born Abt. 1831. She married JOSIAH PULLEY August 21, 1851 in Franklin Co., NC.

Children of FANNIE PEARCE and JOSIAH PULLEY are:

- i. JAMES HENRY<sup>8</sup> PULLEY.
- ii. CAL PULLEY. ↑
- iii. JOHNNY PULLEY.
- iv. JOE TURNER PULLEY.
- v. MARTHA JANE PULLEY, b. March 23, 1867; d. December 28, 1938, Wake Co. NC.
- vi. EMMA ADDIE PULLEY.
- vii. NANCY PULLEY.
- viii. ALICE PULLEY.
- ix. WILLIAM JASPER PULLEY, b. June 7, 1872, Wake Co., NC; d. July 28, 1958, Wake Co., NC.

I. NATHAN PEARCE, I b 9 JUL 1735

A. PHILIP PEARCE - 1 of 4 Brothers

1. JOHN PEARCE, II m d ( ) FRANCES 4

a. FANNIE PEARCE

CARL

PULLEY

① Zelunon Herald THUR 27 AUG 1998. Zelunon, NC

KIM WALL

TRACY WALL

CARL PULLEY ↑

## Births

Edward and Kim Pulley of Wendell announce the July 14 birth of their daughter, Tracey Jewel. She weighed 8 pounds, 11 ounces, and was 21 inches long. The mother is the former Kim Wall of Wendell. The maternal grandparents are Tracy and Linda Wall of Wendell. The paternal grandparents are Carl and Brenda Pulley of Knightdale.



Zebulon Record THUR 8 JUN 1995 Zebulon, NC

# Andras and Pulley marry

Jennifer Gail Pulley of Knightdale and Jeffrey Lynn Andras of Lucama were united in marriage Saturday, April 22, at Zebulon United Methodist Church in Zebulon. The double-ring ceremony was performed by the Rev. Tommy G. Privette.

The bride is the daughter of Mr. and Mrs. Carl Edward Pulley Sr. of Knightdale. Mother of the bridegroom is Betty Jean Garner of Lucama.

Grandparents of the bride are the late Mr. and Mrs. James R. Carter, Hattie Pulley of Zebulon and the late Alton Pulley. The bridegroom's grandmother is Flora Bunn of Lucama.

Given in marriage by her father, the bride wore a

She was attended by Kimberly Munday of Raleigh as maid of honor. Bridesmaids were Deanne Buetow, cousin of the bride, and Tameco Ayscue of Wendell.

The flower girl was Kristin Dawson of Lucama. Justin Andras, son of the bridegroom, served as the ring bearer.

The bridegroom chose his brother, Mark Andras of Wilson, to be his best man. Ushers were Edward Pulley, brother of the bride, and Bruce Morrison of Lucama.

Wedding music was presented by Betsy Green of Zebulon, organist; and Teddie Medlin and Kelvin Pulley, cousins of the bride.

The wedding was directed by Jean Liles of Zebulon. Shelly Medlin and Michele Griffin were the program attendants. The register attendant was Kimberly Pulley, sister-in-law of the bride. Birdseed attendants were Heather McKay and Jeramy Paul.

The bride is a graduate of East Wake High School. Her husband is a graduate of James B. Hunt High School. He is employed by Amerigas Co. in Wilson.



Mrs. Jeffrey Lynn Andras  
Jennifer Gail Pulley

After a wedding trip to Tampa, Fla., the couple will make their home in Lucama.

### Reception

A reception was given by the bride's parents in the church fellowship hall after the ceremony.

Cake was served by Alma Medlin, aunt of the bride. Punch was served by Theresa Medlin. Other family members serving were Nadine Perry, Dorothy Morgan, Vicky Pulley, Debbie Simpson and Vicki Puckett.

### Rehearsal dinner

Approximately 50 guests attended a rehearsal dinner hosted by the bridegroom-elect in the church fellowship hall.

I. Alton Pulley  
md () Hattie --

|| md 2nd  
-- Garner

A. Carl Edward Pulley, Sr  
md () -- Carter

→ 1. Jennifer Gail Pulley  
2. Edward Pulley

X -- Bunn  
md () Flora --

I. -- Andras  
md () Betty Jean Bunn

→ A. Jeffrey Lynn Andras  
1. Justin Andras (From 1st)  
B. Mark Andras

Deanne Buetow - Cousin of Bride  
Teddie Medlin - Cousin of Bride  
Kelvin Pulley - Cousin of Bride



CASSANDRA M

PULLEY

① Zelulon Record THUR 21 DEC 1993 Zelulon, NC

## Pulley Confirmed By Senate

Spring Hope native Cassandra M. Pulley, a businesswoman with a private-sector background that includes strategic marketing, business development, financial services and corporate banking, was confirmed by the Senate recently as deputy administrator of the U.S. Small Business Administration.

"I'm happy that the Senate saw fit to confirm the president's choice," said SBA Administrator Erskine Bowles. "Seldom have such qualifications been rolled so appropriately into one nominee.

She understands small businesses, and I know she's anxious to get to work. Luckily, we've got a lot of work to do."

As deputy administrator, Ms. Pulley will serve as Bowles' second-in-command in the day-to-day management of agency operations, policy development and program supervision.

Before coming to SBA, Ms. Pulley established and directed her own business, Business Strategies International Inc., a consulting firm specializing in helping small firms with strategic

marketing and business development.

From 1987 to 1991, she served as vice president at subsidiaries of American International Group, first as vice president for special finances and later as vice president for sales and marketing. In the latter role, she opened, staffed and established a Washington, D.C., office for the financial services company and managed direct sales and vendor programs for two sales forces and three product lines.



CEOLA UPCHURCH POLLEY

See Ceola Upchurch.

CHARLES

PULLEY

○ Zebulon Record THUR 6 MAY 1996 Zebulon, NC

ERIN LEE PULLEY

CHARLES PULLEY <sup>71</sup>

GLENN ALLEN CHAPMAN

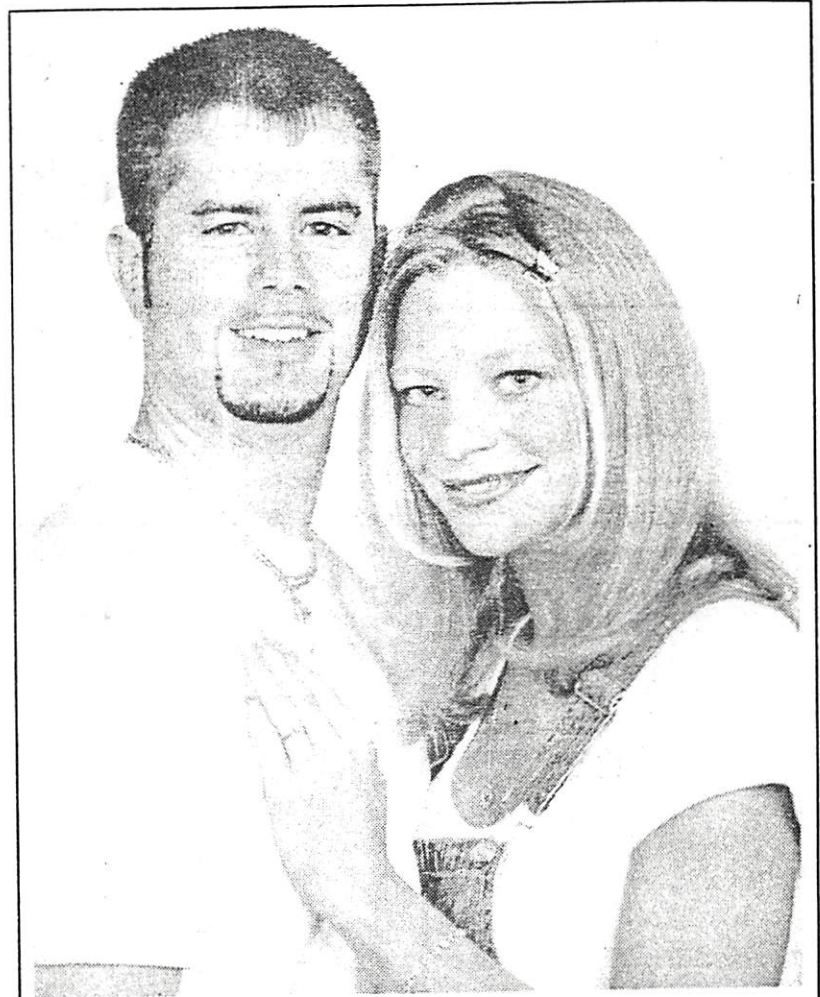

Glenn Allen Chapman and Erin Lee Pulley

## Pulley and Chapman

Mr. and Mrs. Charles Pulley of Zebulon announce the engagement of their daughter, Erin Lee Pulley of Raleigh, to Glenn Allen Chapman of Raleigh, the son of Mr. and Mrs. Charlie Chapman of Altavista, Va.

The wedding will be held July 17 at 4 p.m. at Zebulon United Methodist Church.



CHRISTOPHER

PULLEY

Ozuluon Record THUR 6 APR 2008 Zuluon, NC

I. BOBBY FOWLER

A. CHRISTOPHER PULLEY ↑

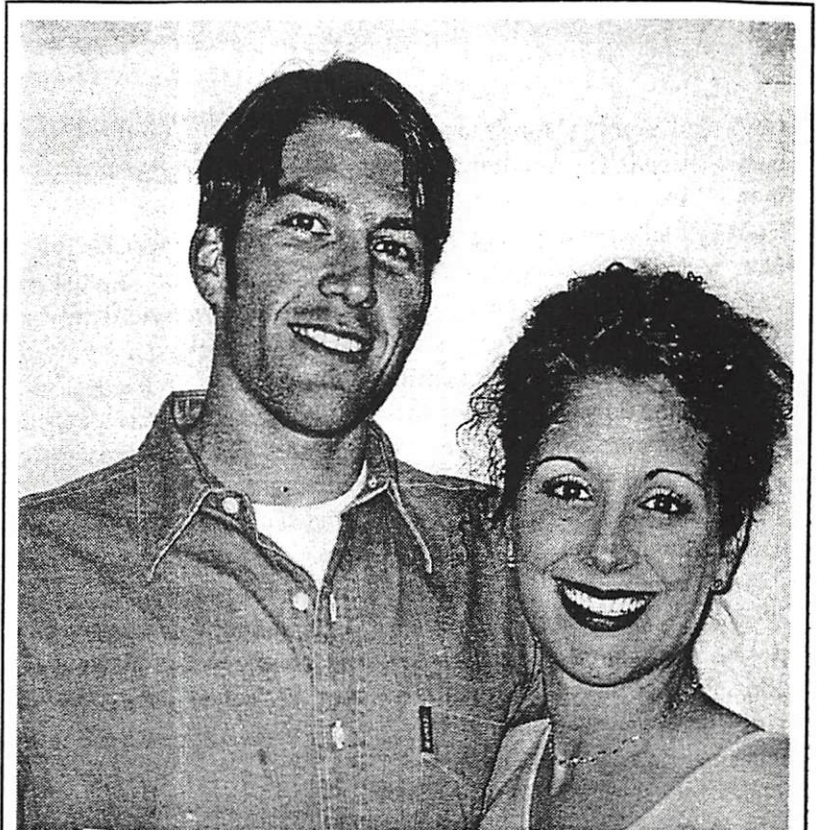

Joanne Mazzuchelli and Christopher Pulley

## Mazzuchelli, Pulley engaged

John and Mary Mazzuchelli of Marietta, Ga., announce the engagement of their daughter, Joanne Mazzuchelli of Marietta, Ga., to Christopher Pulley of Woodstock, Ga., the son of Bobby and Angie Fowler of Bunn.

The wedding will be held at 7:30 p.m. May 6 at St. Ann's Catholic Church in Marietta, Ga.

CLELLIE

PULLEY

○ See Pg 66 Download in H17MAR2000 Flora Pauline U D R P4

128. WILLIAM JASPER<sup>8</sup> PULLEY (FANNIE<sup>7</sup> PEARCE, JOHN<sup>6</sup>, PHILLIP<sup>5</sup>, NATHAN<sup>4</sup>, NATHAN<sup>3</sup>, PHILLIP<sup>2</sup>, GEORGE<sup>1</sup>) was born June 7, 1872 in Wake Co., NC, and died July 28, 1958 in Wake Co., NC. He married MARY ETTA PERRY December 31, 1891 in Wake Co., NC, daughter of HENRY PERRY and LUCY WILLIAMS. She was born February 16, 1873 in Wake Co., NC, and died October 24, 1943 in Wake Co., NC.

Children of WILLIAM PULLEY and MARY PERRY are:

- i. ARRIE<sup>9</sup> PULLEY, b. July 26, 1895, Wake Co., NC.
- ii. NONA PULLEY, b. June 14, 1898, Wake Co., NC.
- iii. SPRULL PULLEY, b. May 21, 1900, Wake Co., NC.
- iv. BESSIE PULLEY, b. May 20, 1902, Wake Co., NC.
- v. SPENCER PULLEY, b. March 7, 1904, Wake Co., NC.
- vi. CLELLIE PULLEY, b. December 22, 1906, Wake Co., NC.
- vii. WILLIAM RAYMOND PULLEY, b. May 22, 1909, Wake Co., NC.
- viii. DAYLON PULLEY, b. August 10, 1912, Wake Co., NC.

I. NATHAN PEARCE, I b. 9 JUL 1735

A. PHILIP PEARCE - 1 of 4 children

1. JOHN PEARCE, II

MAR(1) FRANCES WACHURCH

a. FANNIE PEARCE

1. WILLIAM JASPER PULLEY



CORNELIA PULLEY

① BOOK "DESCENDANTS OF DAVID HORTON OF NORTH CAROLINA  
by RETA M. EVANS 1987 REFERENCE 45

I. DAVID HORTON<sup>SR</sup> b 1724 d 1784 MD ANN —

A. SAMUEL HORTON MD RHODA SEAGER

→ B. GRACE HORTON

J. DAVID HORTON, JR MD ELIZABETH ROBERTSON

MD — ARRENDOL

1. LITTLEBERRY HORTON MD PENELOPE PIERCE

C. SALLY HORTON

a. HENRY HORTON MD MARY NICHOLS

MD JETHRO HORTON

b. CALVIN T. HORTON MD SARAH ELLIS

D. MOSES HORTON

i. NARCISSE HORTON MD JOHN NOWELL

MD MARY ROBERTSON

ii. THEODOSIA HORTON MD JOHN RHODES

E. NANCY HORTON

iii. GEORGE R. HORTON MD MYATT LEE

MD BENNETT BROWN

MD SALLY LEE

F. MELIA HORTON

iv. JOHN W. HORTON MD MARTHA HERRING

MD WILLIAM HENDLEY

v. ROMULUS HORTON MD AUGUSTA HORTON

G. MATTHAIS HORTON

vi. SIDNEY L. HORTON MD CORNELIA PULLEY ↑

MD HOLLY PATERSON

(i) WILLIAM C. HORTON

H. NATHAN HORTON

(ii) MILES C. HORTON

I. WILLIAM HORTON

(iii) MAJOR D. HORTON

(iv) NELIE HORTON

(v) ROBERT HORTON

(vi) MAMIE F. HORTON

vii. OPHELIA HORTON MD JUDSON LEE

(vii) ROGER HORTON

viii. SYLVESTER HORTON MD MARY C. PACE

(viii) SUSAN HORTON

ix. ROBERT HORTON

(ix) LOUISE HORTON

x. EDWARD HORTON MD CARRIE CRABTREE

xi. VIRGINIA HORTON MD W. A. LILES

c. ELIZABETH HORTON MD LEMUEL MARSHMAN

d. MARY HORTON MD GEORGE ARNOLD

e. JOHN W. HORTON MD FRANKY BRADWELL

f. ALLISON HORTON MD ALLICE RHODES

g. MARTHA HORTON

2. LUCY HORTON MD BDD JORDAN

3. MARTHA HORTON MD OSBURN SNIPES

4. ROBERTSON HORTON MD LOUISA A. RIDLEY

K. CONSTANCE WILLIAMS HORTON MD ANN HOUSE

(9 CHILDREN)

L. CHARLES HORTON MD MARY BUNCH

(9 CHILDREN)

DAYLON

PULLEY

○ See Pg 66 Download in St MAR 2000 Flora Pauline U D R P U

128. WILLIAM JASPER<sup>8</sup> PULLEY (FANNIE<sup>7</sup> PEARCE, JOHN<sup>6</sup>, PHILLIP<sup>5</sup>, NATHAN<sup>4</sup>, NATHAN<sup>3</sup>, PHILLIP<sup>2</sup>, GEORGE<sup>1</sup>) was born June 7, 1872 in Wake Co., NC, and died July 28, 1958 in Wake Co., NC. He married MARY ETTA PERRY December 31, 1891 in Wake Co., NC, daughter of HENRY PERRY and LUCY WILLIAMS. She was born February 16, 1873 in Wake Co., NC, and died October 24, 1943 in Wake Co., NC.

Children of WILLIAM PULLEY and MARY PERRY are:

- i. ARRIE<sup>9</sup> PULLEY, b. July 26, 1895, Wake Co., NC.
- ii. NONA PULLEY, b. June 14, 1898, Wake Co., NC.
- iii. SPRULL PULLEY, b. May 21, 1900, Wake Co., NC.
- iv. BESSIE PULLEY, b. May 20, 1902, Wake Co., NC.
- v. SPENCER PULLEY, b. March 7, 1904, Wake Co., NC.
- vi. CLELLIE PULLEY, b. December 22, 1906, Wake Co., NC.
- vii. WILLIAM RAYMOND PULLEY, b. May 22, 1909, Wake Co., NC.
- viii. DAYLON PULLEY, b. August 10, 1912, Wake Co., NC.

I. NATHAN PEARCE, I b. 9 JUL 1735

A. PHILIP PEARCE - 1 of 4 brothers

1. JOHN PEARCE, II

MAR(1) FRANCES WACHUMACH

a. FANNIE PEARCE

1. WILLIAM JASPER PULLEY



○ Zebulon Record THUR 25 AUG 1994 Zebulon, NC

## *Buetow and Pulley wed*

Deanne Elaine Pulley of Zebulon and Patrick Lee Buetow of Wendell were united in marriage May 21 at Zebulon Church of God. The double-ring ceremony was performed by the Rev. Ray T. Lewis.

The bride is the daughter of Mr. and Mrs. Thomas A. Pulley of Zebulon. Parents of the bridegroom are Mr. and Mrs. Thomas Buetow of Wendell.

Given in marriage by her father, the bride wore a satin gown. The fitted bodice was hand-beaded with pearls, pearl drops and sequins. The scooped neckline was encrusted with pearls and featured a deep-V in the back with pearl swags. The ruffled leg-o'-mutton sleeves were trimmed with satin bows and pearl drops.

The full skirt was embellished with lace and beaded motifs etched in lace. Rows of ruffles adorned the cathedral-length train.

She carried a cascading bouquet of roses, stephanotis and English ivy.

She was attended by her cousin, Karen Patterson, as maid of honor. Bridesmaids were Glenda Harrell, Sherie Womack and Jennifer Pulley, cousin of the bride.

The bridesmaids each wore a coral-colored satin dress. The maid of honor wore a teal green dress. Each attendant carried a white carnation with baby's breath.



**Mrs. Patrick Lee Buetow**  
*Deanne Elaine Pulley*

Jennifer Buetow, sister of the bridegroom, was the flower girl. Jeremy Paul, cousin of the bride, served as the ring bearer.

The bridegroom chose his father to be his best man. Ushers were Kevin Pulley, brother of the bride; Brooks Haney; and Jay Mantych.

The bridegroom wore a white tuxedo with tails, and a white vest and tie. The ushers wore black tuxedo with tails and a white vest.

The church was decorated with mixed arrangements of summer flowers in pink, purple, green and white, and brass candelabra.

Wedding music was presented by The Whites, a gospel singing group from Creedmoor; and Tim Hucks of Greensboro, pianist.

The bride is a graduate of East Wake High School and is employed by Papa Joe's restaurant in Wendell. Her husband is a graduate of East Wake High School and is employed by Winn-Dixie in Knightdale.

After a wedding trip to Orlando, Fla., the couple will make their home in Zebulon.

A reception was given by the family of the bride in the church fellowship hall.

DEANNE ELAINE PULLEY

○ Zebulon Record THUR 13 JAN 1994 Zebulon, NC



Patrick Lee Buetow and Deanne Elaine Pulley

## *Engagement announced*

Mr. and Mrs. Thomas Pulley of Zebulon announce the engagement of their daughter, Deanne Elaine Pulley of Zebulon, to Patrick Lee Buetow of Wendell, the son of Thomas Buetow of Wendell and Donna Rhodes of Groveland, Fla.

The wedding will be held Saturday, May 21, at 2 p.m. at Zebulon Church of God in Zebulon.



DEREK W

PULLEY

① Zelundon Record THUR 22 SEP 1994 Zelundon, NC

***Derek W. Pulley***

Derek W. Pulley, 31, of Spring Hope, died Thursday, Sept. 15.  
Arrangements by William Toney's Funeral Home of Spring Hope.

DORIS

PULLEY

○ Zelundon Record THUR 27 OCT 1994 Zelundon, NC

***Doris P. Drewery***

Doris Pulley Drewery, 70, of Spring Hope, died Wednesday, Oct. 19. Funeral was 2 p.m. Friday, Oct. 21, at Rocky Point Baptist Church. Burial was at the Pulley family cemetery.

Surviving: husband, George Drewery; daughters, Beverly Drewery and Brenda Mills, both of Spring Hope; sons, Wilbert L. Drewery and Tony Drewery, both of Spring Hope, Ronnie Drewery of Goldsboro; sisters, Laurice Richardson and Yvonne Mills, both of Spring Hope, Mildred Adams of Washington, D.C.; brother, Algernon Pulley of Spring Hope. Arrangements by William Toney's Funeral Home of Spring Hope.



DOROTHY PULLEY

XID-22317

① See # 28 JAN 1989 Mary Jo U & RPU  
Baby Jack Handley b 31 JUL 1929 (Callman,  
AL) md 1960 (Memphis, TN) Dorothy Pulley.  
Two children. Baby is son of Myrl NNN U  
of the Charles U / Thomas Gay U, Sr. subclass

② See # 21 FEB 1989 Mary Jo U & RPU

Dorothy Pulley is wife of Milton Baby  
Handley, son of Myrl NNN U. (There is no  
such person as Baby Jack Handley - RPU)

EDGAR

PULLEY

○ Zebulon Record THUR 22 MAY 1997 Zebulon, NC



Mrs. Joseph Wood Temple  
Gina Marie Richardson

GINA MARIE RICHARDSON  
JOSEPH WOOD TEMPLE, JR  
WALTER L. RICHARDSON  
DARNELL ALFORD  
LEAMON RICHARDSON  
EDGAR PULLEY  
SEVELLA V. PRICE  
J. MAYLON TEMPLE

Gina Marie Richardson of Zebulon and Joseph Wood Temple Jr. of Zebulon were united in marriage March 8 at Baptist Tabernacle Church in Wendell. The double-ring ceremony was performed by the Rev. W.C. Barham Jr.

The bride is the daughter of Walter L. Richardson and Sandra A. Richardson, both of Zebulon. Parents of the bridegroom are Mr. and Mrs. Joseph W. Temple Sr. of Zebulon.

The bride's grandparents are Lottie Alford of Zebulon and the late Darnell Alford, and the late Mr. and Mrs. Leamon Richardson. Her great-grandparents are Sadie Pulley of Zebulon and the late Edgar Pulley. Special niece of the bride is Whitney Griswold of Zebulon.

The bridegroom's grandparents are the late Mr. and Mrs. Sevela V. Price, and the late Mr. and Mrs. J. Maylon Temple.

Given in marriage by her father, the bride wore

She was attended by her sister, Dana Griswold of Zebulon, as matron of honor. Bridesmaids were Kim Lewis of Greenville; Kim Creech of Wendell; and Chasi Edwards, Holly Hughes, Dawn Barham and Stephanie Anderson, all of Zebulon.

Taylor Griswold of Zebulon, nephew of the bride, served as ring bearer; and Katie Britt of Raleigh, cousin of the bridegroom, was the flower girl.

Ushers were Christian Jeffreys of Bowie, Md.; Eddie Nelms of Black Mountain; and David Hughes, Ken Griswold, Hal Debnam and Dewey Johnson, all of Zebulon.

Wedding music was presented by Wayne Currie and keyboardist Mack Hocutt.

Robyn Brooks of Wendell was the guest registrar and Nancy Joyner of Hayesville was program attendant. Franceline Price of Wendell and Edna Rose of Raleigh, aunts of the bridegroom, were co-directors of the wedding. Special guests of the bridal couple were Mr. and Mrs. Blake Carr of Zebulon.

The bride is a graduate of Zebulon High School and Johnston Community College. She is an accountant/office manager at Triangle East Bail Bonds. Her husband is a graduate of Southern Christian High School and Barton College. He is self-employed as a farmer.

After a wedding trip to Jamaica, the couple will make their home in Zebulon.

#### Reception

A reception was held after the ceremony at the Wendell Lions Club, presided over by a disc jockey. The couple arrived in a horse-drawn white carriage driven by the bride's uncle.

Pam Gifford of Zebulon, cousin of the bride, served the cake.

#### Rehearsal dinner

A rehearsal dinner was hosted by the bridegroom-elect's parents at The Meeting Place in Wendell on March 7. Upon arrival, guests were greeted by Barry Allen and Paige Ferrell.

#### Bridesmaids' breakfast

A bridesmaids' breakfast was held March 1 at the home of Dana Griswold. Hosting the occasion in addition to Mrs. Griswold was Patricia Roberson.



EDWARD

PULLEY ①

○ See Pg 64 Download in file 7 MAR 2000 Flora Pauline U D RPL

125. JOE TURNER<sup>8</sup> PULLEY (FANNIE<sup>7</sup> PEARCE, JOHN<sup>6</sup>, PHILLIP<sup>5</sup>, NATHAN<sup>4</sup>, NATHAN<sup>3</sup>, PHILLIP<sup>2</sup>, GEORGE<sup>1</sup>) He married LENA FOWLER.

Children of JOE PULLEY and LENA FOWLER are:

- i. WILLIAM LAWRENCE<sup>9</sup> PULLEY, b. Abt. 1918, Wake Co. NC; d. April 11, 1998, Wake Co. NC.
- ii. MADELINE PULLEY, m. CLARENCE FLIMING.
- iii. LILA GRAY PULLEY, m. DANIEL DRIVER.
- iv. LOLA PULLEY, m. LAMB.
- v. NATHAN PULLEY, m. ANNIE LEE.
- vi. EDWARD PULLEY, m. PHYLLIS.
- vii. JESSE PULLEY, m. JANIE.
- viii. TRUBY PULLEY, m. BARBARA.

I. NATHAN PEARCE, I b. 9 JUL 1735

A. PHILIP PEARCE - 1 of 4 brothers

1. JOHN PEARCE, II

m. (c) FRANCES UPCHURCH

a. FANNIE PEARCE

i. JOE TURNER PULLEY

○ See Obituary of William Lawrence Pulley who d. 11 APR 1998

I. Benjamin U - Head of Clan

→ Had 1 GGS at death

A. Francis U, II md John Pearce, II

1. Fannie Pearce

a. Joe Turner Pulley md ( ) Lena Fowler

i. William Lawrence Pulley b. abt 1918 (Wake Co, NC) d. 11 APR 1998 (Raleigh, Wake Co, NC) md ( ) PHERDELIA WATKINS

(E) Audrey Pulley md ( ) Bobbie Dunn

(A) Brad Dunn

(B) Brian Dunn

(C) Dale Dunn md ( ) — SOLLARS

(F) Sylvia Pulley md ( ) George Hicks

(A) Danny Hicks

(B) Connie Hicks

i. Madeline Pulley md ( ) Clarence Fleming

ii. Lela Gray Pulley md ( ) Daniel Dunn

iii. Lela Pulley md ( ) — LAMM

iv. Nathan Pulley md ( ) Annie Lee —

v. Edward Pulley md ( ) Phyllis —

vi. Jesse Pulley md ( ) Jamie —

vii. Frank Pulley md ( ) Barbara —



Zebulon Record THUR 8 JUN 1995 Zebulon, NC

# Andras and Pulley marry

Jennifer Gail Pulley of Knightdale and Jeffrey Lynn Andras of Lucama were united in marriage Saturday, April 22, at Zebulon United Methodist Church in Zebulon. The double-ring ceremony was performed by the Rev. Tommy G. Privette.

The bride is the daughter of Mr. and Mrs. Carl Edward Pulley Sr. of Knightdale. Mother of the bridegroom is Betty Jean Garner of Lucama.

Grandparents of the bride are the late Mr. and Mrs. James R. Carter, Hattie Pulley of Zebulon and the late Alton Pulley. The bridegroom's grandmother is Flora Bunn of Lucama.

Given in marriage by her father, the bride wore a

She was attended by Kimberly Munday of Raleigh as maid of honor. Bridesmaids were Deanne Buetow, cousin of the bride, and Tameco Ayscue of Wendell.

The flower girl was Kristin Dawson of Lucama. Justin Andras, son of the bridegroom, served as the ring bearer.

The bridegroom chose his brother, Mark Andras of Wilson, to be his best man. Ushers were Edward Pulley, brother of the bride, and Bruce Morrison of Lucama.

Wedding music was presented by Betsy Green of Zebulon, organist; and Teddie Medlin and Kelvin Pulley, cousins of the bride.

The wedding was directed by Jean Liles of Zebulon. Shelly Medlin and Michele Griffin were the program attendants. The register attendant was Kimberly Pulley, sister-in-law of the bride. Birdseed attendants were Heather McKay and Jeremy Paul.

The bride is a graduate of East Wake High School. Her husband is a graduate of James B. Hunt High School. He is employed by Amerigas Co. in Wilson.



Mrs. Jeffrey Lynn Andras  
Jennifer Gail Pulley

After a wedding trip to Tampa, Fla., the couple will make their home in Lucama.

### Reception

A reception was given by the bride's parents in the church fellowship hall after the ceremony.

Cake was served by Alma Medlin, aunt of the bride. Punch was served by Theresa Medlin. Other family members serving were Nadine Perry, Dorothy Morgan, Vicky Pulley, Debbie Simpson and Vicki Puckett.

### Rehearsal dinner

Approximately 50 guests at-

tended a rehearsal dinner hosted by the bridegroom-elect in the church fellowship hall.

I. Alton Pulley  
md () Hattie --

A. Carl Edward Pulley, Sr  
md () -- Carter

→ 1. Jennifer Gail Pulley  
2. Edward Pulley ↑

I. -- Andras  
md () Betty Jean Bunn ↑

→ A. Jeffrey Lynn Andras  
1. Justin Andras (From 1st) (mg)  
B. Mark Andras

Deanne Buetow - Cousin of Bride  
Teddie Medlin - Cousin of Bride  
Kelvin Pulley - Cousin of Bride

|| md 2nd  
-- Garner

X -- Bunn  
md () Flora --

mo



- FROM: Franklin County Heritage Book - 2008 - Article 939  
 "The Family of John Richards and Elizabeth" BY SUE BRANNAN
- I. John Richards b Aht 1815 (Prob FC, NC) PLASTER  
 Δ Md 18 AUG 1832 (FC, NC) Elizabeth Perry "Lizzie" b Aht 1812 - 9 ch.
- Δ A. Cornelia R b NOV 1836 ( ) Md (1st) 23 DEC 1852 (FC, NC) Henry B.  
 Δ Pulley d Bef 1860 s/o John Pulley & Nancy - -  
 Δ Md (2nd) 24 AUG 1873 (Home of W<sup>m</sup> Edwards, Harris Twp, FC, NC)  
 Δ Δ John Barham s/o W<sup>m</sup> Barham & Dolly - -  
 Δ 1. Wesley Pulley b Aht 1852  
 Δ 2. Nancy J. Pulley b Aht 1856  
 Δ 3. Elizabeth Pulley b Aht 1857  
 Δ 4. John O. Barham b Aht 1877  
 Δ 5. Mattie G. Barham b Aht 1879
- Δ B. Sidney R. b 12 NOV 1836 ( ) d 5 JAN 1911 ( ) (Bur - Sidney Richards  
 Cem. on NC-1103 1 mile  
 East of Bethlehem Church)  
 Δ Md 15 JAN 1859 (FC, NC) Nancy H. Punette b MAR 1842 ( ) d 6 MAR 1925  
 Δ Δ D/o W<sup>m</sup> Punette & AUMA UPCHURCH  
 Δ 1. Suddie A. R b 7 FEB 1860  
 Δ 2. Reppie R. R. b Aht 1862  
 Δ 3. Sarahmina R. b Aht 1864
- Δ C. George R. b Aht 1838  
 Δ D. Lucy T. R. b 17 OCT 1840 ( ) Md 21 DEC 1858 (FC, NC)  
 Δ Md ( ) George Sidney BARNAM - see separate Article in Heritage Book  
 Δ E. Ruthy Ellen R. b Aht 1843 ( ) d by 1800 Md 29 NOV 1867 (FC, NC)  
 Montgomery Stroud b FEB 1841 (He md 2nd & moved to VA)  
 Δ s/o Richardson B. Stroud and Nancy - - of Granville Co,  
 NC. The only child of Ruthy & Montgomery died as an infant
- Δ Δ F. Sarah Anna R. b 21 NOV 1876 ( )<sup>d 23 JUL 1922</sup> Md Aht 1870 ( ) John B. King  
 Δ s/o John King and Priscilla - - 7 children  
 Δ 1. Walter M. King b APR 1872  
 Δ 2. Nancy D. King b JUL 1875  
 Δ 3. Minnie King b 26 JAN 1877  
 Δ 4. Fursney K. King b APR 1880  
 Δ 5. MANCO King b JAN 1882  
 Δ 6. Paul J. King b DEC 1888  
 Δ 7. Annie F. King b Aht 1878
- Δ G. John F. R. Jr b SEP 1848 - see added extract  
 Δ H. Dussell R. R. b Aht 1852 - see added extract → (BUR - AS WSPF)
- Δ I. W<sup>m</sup> Robert R. b 21 FEB 1854 ( ) d 1884 ( ) Md 6 NOV 1873 ( )  
 Δ Lougenia Frazer b 7 DEC 1856 ( ) d 1946 (Bur - Sidney R. Cem.)  
 Δ Δ D/o Andrew Frazer & Gullie Wiggins - She md (2nd) JOHN F. RICHARDS, JR  
 Δ 1. Charles Earnest R b 21 FEB 1875

EMILY

PULLEY

○ Zebulon Record THUR 20 FEB 1997 Zebulon, NC

ROBERT PULLEY

KEVIN CARTER

EMILY PULLEY ↑

### Birth

Kevin and Emily Carter of Lumberton announce the Feb. 5 birth of their daughter, Caroline Ashlyn. She weighed 7 pounds, 4 ounces and was 19½ inches in length. The mother is the former Emily Pulley of Zebulon. Maternal grandparents are Robert and Kay Pulley of Zebulon. Paternal grandparents are Robert and Ann Grice of Lumberton and C. Carter of Sanford.

EMMA ADDIE PULLEY

①

○ See Pg 66 Download in file 7 MAR 2000 Flora Pauline 4 D RP4

127. EMMA ADDIE<sup>8</sup> PULLEY (FANNIE<sup>7</sup> PEARCE, JOHN<sup>6</sup>, PHILLIP<sup>5</sup>, NATHAN<sup>4</sup>, NATHAN<sup>3</sup>, PHILLIP<sup>2</sup>, GEORGE<sup>1</sup>) She married MATTHEW ALLA BARHAM January 27, 1898 in Wake Co., NC, son of JAMES BARHAM and MARY FERRELL. He was born March 1869, and died 1929.

Children of EMMA PULLEY and MATTHEW BARHAM are:

- i. MARVIN<sup>9</sup> BARHAM.
- ii. LAURA BARHAM.
- iii. LEE BARHAM.
- iv. LESLIE OTIS BARHAM.

I. NATHAN PEARCE, I b 9 JUL 1735

A. PHILIP PEARCE, 1 of 4 Brothers

1. JOHN PEARCE, II

MR ( ) FRANCES UPCHURCH

a. FANNIE PEARCE

i. EMMA ADDIE PULLEY ?



○ See Pg 26 Download in It 7 MAR 2000 Flora Pauline U & RM

47. FANNIE<sup>7</sup> PEARCE (JOHN<sup>6</sup>, PHILLIP<sup>5</sup>, NATHAN<sup>4</sup>, NATHAN<sup>3</sup>, PHILLIP<sup>2</sup>, GEORGE<sup>1</sup>) was born Abt. 1831. She married JOSIAH PULLEY August 21, 1851 in Franklin Co., NC.

Children of FANNIE PEARCE and JOSIAH PULLEY are:

- i. JAMES HENRY<sup>8</sup> PULLEY.
- ii. CAL PULLEY.
- iii. JOHNNY PULLEY.
- iv. JOE TURNER PULLEY.
- v. MARTHA JANE PULLEY, b. March 23, 1867; d. December 28, 1938, Wake Co. NC.
- vi. EMMA ADDIE PULLEY ↑
- vii. NANCY PULLEY.
- viii. ALICE PULLEY.
- ix. WILLIAM JASPER PULLEY, b. June 7, 1872, Wake Co., NC; d. July 28, 1958, Wake Co., NC.

I. NATHAN PEARCE, I b 9 JUL 1735

A. PHILIP PEARCE - 1 of 4 Brothers

1. JOHN PEARCE, II md (1) FRANCES 4

a. FANNIE PEARCE

ERIN LEE PULLEY

○ Zebulon Record THUR 14 OCT 1999 Zebulon, NC

Erin Lee Pulley of Zebulon and Glenn Allen Chapman of Altavista, Va., were united in marriage July 17 at Zebulon United Methodist Church. The double-ring ceremony was performed by the Rev. Judi Smith and the Rev. Henry Lovelace.



The bridegroom chose Bobby Kyle of Raleigh to be his best man. Ushers were Mike Cozzolino, Josh Johnson and Shawn Stephenson, all of Raleigh.

The bride is the daughter of Charles and Tracy Pulley of Zebulon. Parents of the bridegroom are Charlie and Dorothy Chapman of Altavista, Va.

Wedding music was presented by Betsy Green, organist; and Kandy and Craig Prevatte, vocalists.

The bride is the granddaughter of the late Albert and Merle Sue Pulley, formerly of Zebulon, and Agnes Jones of Smithfield and the late Earl E. Jones.

Dawn Liles of Zebulon was the registrar. Programs were given out by Ashley Ray of Zebulon. Brenda Speller of Zebulon directed the wedding.

Given in marriage by her father, the bride wore

The bride is a graduate of East Wake High School. She is a patient services representative at Raleigh Internal Medicine.

She was attended by Katie Debnam of Zebulon as maid of honor. Bridesmaids were Michell Owens of Rocky Mount, Dana Adcock of Knightdale and Autumn Ray of Zebulon.

Her husband is a graduate of Altavista High School and is employed by The Structure as a manager.

After a wedding trip to Myrtle Beach, S.C., the couple will make their home in Raleigh.

Reception

A reception was held at the Zebulon Lions Club Building.

Rehearsal Dinner

On the eve of the wedding, a rehearsal dinner was held in the fellowship hall of Zebulon United Methodist Church.

Mrs. Glenn Allen Chapman  
Erin Lee Pulley

I. -- PULLEY

A. Albert Pulley

md ( ) Merle Sue Jones

1. Charles Pulley

md ( ) Tracy --

X. Earl E. Jones

md ( ) Agnes --

a. Erin Lee Pulley ↑

md ( ) Glenn Allen Chapman



ERIN LEE PULLEY

○ Zebulon Record THUR 6 MAY 1996 Zebulon, NC

ERIN LEE PULLEY <sup>11</sup>

CHARLES PULLEY

GLENN ALLEN CHAPMAN

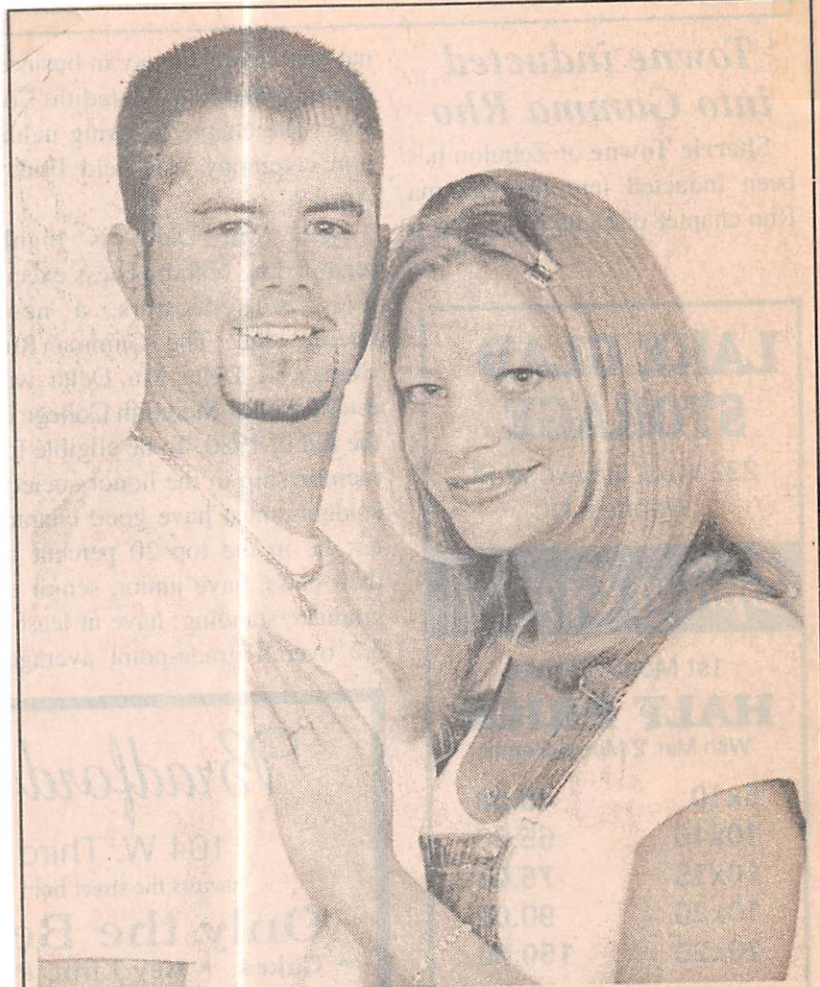

Glenn Allen Chapman and Erin Lee Pulley

## Pulley and Chapman

Mr. and Mrs. Charles Pulley of Zebulon announce the engagement of their daughter, Erin Lee Pulley of Raleigh, to Glenn Allen Chapman of Raleigh, the son of Mr. and Mrs. Charlie Chapman of Altavista, Va.

The wedding will be held July 17 at 4 p.m. at Zebulon United Methodist Church.



ERNESTINE

PULLEY

OBITUARY DOWNLOADED BY JENNA LANE U FOR RPU

Paper: News & Observer, The (Raleigh, NC)

Deceased: James M. Pulley

Date: October 11, 2005

YOUNGSVILLE – James Millard Pulley, 89, of 452 Bethlehem Church Road, died Sunday, October 9, 2005 at Franklin Regional Medical Center. He was born in Wake County, the son of the late Aldonia Mitchell Pulley and Mark G. Pulley. He was a retired welder and farmer; a veteran of the US Army and was a member of Beulah Christian Baptist Church where he had served as a trustee and deacon.

Funeral service will be held at 2 o'clock Wednesday afternoon, October 12, 2005 at Beulah Christian Baptist Church. Burial will follow in the Mitchell family cemetery with military honors.

Mr. Pulley is survived by his wife, Annis Baker Pulley; daughters, Earnestine Upchurch of Wake Forest and Bonnie LaBarbera of Rolesville; son, Jimmy Lee Pulley of Mocksville; brother, Lawrence Pulley of Creedmoor; stepdaughters, Daphne Ladd of Selma and Dianne Stanley of Louisburg; eight grandchildren; eight great-grandchildren; six stepgrandchildren.

He was preceded in death by his wife, Mavis Pulley; his sisters, Evelyn, Mary Helen and Dorothy and by his brothers, Ralph, Odell and Claude.

Friends may visit with the family from 7-8:30 Tuesday evening at Bright Funeral Home & Cremation Center, 405 S. Main St., Wake Forest, NC 27587. (919-556-5811)

Section: Obit

Page: B8

Copyright (c) 2005 The News and Observer

I. - - PULLEY

A. Mark G. Pulley

MA( ) ALDONIA MITCHELL

I. James Millard Pulley - MO( ) MAVIS - -  
2ND  
MA( ) ANNIS BAKER

Δ A. ERNESTINE PULLEY  
MA( ) - - UPCHURCH

EUGENE

PULLEY

○ Zelundon Record THUR 20 FEB 1992 Zelundon, NC

## Military news

Navy Petty Officer 3rd Class Phillip L. Jones, whose wife, Tiffni, is the daughter of Eugene and Louise Pulley of Spring Hope, recently received the Good Conduct Medal.

The medal recognizes the service member's honest and faithful service during a four-year period. To earn it, Jones achieved and maintained a satisfactory level of performance and an unblemished conduct record for the entire period. He is currently assigned aboard the dock landing ship USS Gunston Hall, homeported at the Naval Amphibious Base in Norfolk, Va.

FANNIE

PULLEY

DEED BK 275 PG 544

RAMCAT - SWIFT CREEK TSP - WAKE CO, NC

F 16 APR 1913  
R 18 APR 1913  
M 9 APR 1913

Robert C. Strong & wife Daisy L Strong  
sell to George M. Harden and

J. W. Harden for \$450 17.88 Acres

A dyaning George M. Harden, J. W. Harden  
and Fannie Pulley officials:

J. S. CALVERT, NP 9 APR 1913  
Millard Neal, CSC 16 APR 1913  
Filed 16 APR 1913  
Reg 18 APR 1913  
C. H. ANDERSON - ROP

1. Begins - Stake in center of Holly Spring Rd being Hardens NW corner and also being 268' SE of the SW corner of the land allocated to LOVETTA CAUDLE in the demission of Archibald Emory Land
2. S 80°45' W 612'
3. N 88° 0' W 750'
4. S 63° 20' W 630'  
to stake in Branch
5. N 32° 30' E 1455'  
to center Holly Spr Rd
6. with said Rd in SE direction abt 715'  
to Beginning
7. 17.88 A.

Being same land conveyed by W. H. CAUDLE & wife LOVETTA, Mrs Sarah Smith and Mrs Fannie Pulley to Robert C. Strong by recent deed recorded Wake Co



GEORGE W. PULLEY

0 The Zebulon Record THUR 30 APR 1987 Zebulon, NC

**Mamie C. Pulley**

Mrs. Mamie C. Pulley, 95, of Wake Forest, died Saturday, April 25. Funeral was 4 p.m. Tuesday, April 28, at Beulah Christian Church. Burial was at the Pulley family cemetery.

Surviving: son, George W. Pulley of Zebulon; six grandchildren; three step-grandchildren; seven great-grandchildren.

GEORGE WINDSON PULLEY

○ The Zebulon Record THUR 3 SEP 1991 Zebulon, NC

**George W. Pulley**

George Windson Pulley, 75, of Spring Hope, died Saturday, Aug. 24. Funeral was 2 p.m. Thursday, Aug. 29, at Rocky Point Baptist Church in Spring Hope. Burial was at Pulley family cemetery.

Surviving: wife, Gentle Lee Pulley; daughters, Barbara Clemons of Spring Hope, Patricia Oates of Staten Island, N.Y.; sons, Wilmon Pulley of Spring Hope, George Purnell Pulley of Wilson.

GINA

PULLEY

○ Zebulon Record THUR 16 MAR 2000 Zebulon, NC

I. PETE BRYANT

M& L) MARY — —

A. MILTON BRYANT

M& L) GINA PULLEY, DAU

OF LOWELL PULLEY &

BARBARA — —

### Parents announce birth of son

Milton and Gina Bryant of Zebulon announce the Feb. 28 birth of their son, Joseph Milton. He weighed 7 pounds, 12 ounces, and was 21¼ inches in length.

Maternal grandparents are Lowell and Barbara Pulley of Zebulon. Paternal grandparents are Pete and Mary Bryant of Zebulon. The aunt is Amelia Bryant of Greenville.



HENRY

PULLEY

○ The ELIAS J. BUNN FAMILY OF FRANKLIN CO. NC - This family surfaced because I thought the MARY BUNN b 1798 on the 1880 census might be the nee MARY U. D/O MOSES U. HOL - who mtd O JUM REDMOND BUNN but input from Danny Calver Bunn on 25 DEC 2014 shows this is not so. See below - RPH 27 NOV 2015

1870 CENSUS - NC  
FRANKLIN COUNTY  
CY PRESS CRK TWP  
PO - PACIFIC

NAME	AGE
Elias Bunn	1825 45
Rebecca Bunn	1838 32
Mary Bunn	1792 (1793) 98
Grace Pervis	1785 85
Henry Pulley	1855 15
Frances Wilder	1840 30

1880 CENSUS - NC  
FRANKLIN CO.  
CY PRESS CRK TWP

NAME	AGE
Elias J Bunn HD	1827 53
Rebecca Bunn WIFE	1837 43
Thomas Bunn SON	1871 9
Martha Bunn DAUGHTER	1874 6
John R. Bunn SON	1878 2
Mary Bunn MOTHER	1198 82
James R. NEPH	1957 23
Wright	

The input of Danny Bunn is present in the People of O JUM REDMOND BUNN - entry 25 DEC 2014. It reveals that Mrs MARY BUNN on the 1870 & 1880 census is nee MARY WRENN mother of ELIAS J. BUNN more details as follows:

- I. - - WRENN
- MD (?) ELIZABETH - -
- △ A. MARY WRENN "POLLY"
- MD ? JULIUS (FRANKLIN
- △ CO. NC) GREEN WALKER
- BUNN d OCT 1851 - The
- △ town of BUNN was
- named for him.
- △ 1. ELIAS BUNN b 1826 ±
- MD (?) REBECCA - -
- △ a. THOMAS BUNN b 1871
- b. MARTHA BUNN b 1874
- △ c. JOHN R. BUNN b 1878

Her will signed Elizabeth Wren  
was written 18 MAY 1837 (Franklin  
Co NC and mentions her dau  
Mary (Wrenn) Bunn and  
son Elias Wrenn

△ B. ELIAS WRENN

HENRY

PULLEY

○ RECORDS FOR SETH THOMAS PEARCE b 30 JUN 1812 S/D  
SUSAN (U) PEARCE - RPH DOWNLOAD - 4 JUL 2008

1850 CENSUS - DUNN TWP  
FRANKLIN CO, NC.

1860 CENSUS - DUNN TWP  
BAKERS CROSS ROAD = PO  
FRANKLIN CO, NC

Name	B A B T	Age
△ Clara Fason	1830	20
△ Thomas Grice	1832	18
Long Pearce SON	1838	12
Lotty Pearce WIFE	1815	35
Lotty Pearce DAU	1847	3
Martha Pearce DAU	1842	8
Mary Pearce DAU	1840	10
Thomas Pearce HEAD	1812	38
△ Henry Pully	1834	16
△ Huts Lewis Pully	1838	12
△ William Pully	1838	12

Name	B A B T	Age
Thomas Pearce	1811	49
Charlotte Pearce	1815	45
Mary Pearce	1838	22
Martha Pearce	1842	18
Seth Pearce	1849	11

1870 CENSUS - DUNN TWP  
FRANKLIN CO, NC

Name	Age
Charlott Pearce w	55
Martha Pearce w	27
Thomas Pearce w	50

I. NATHAN PEARCE, II b 23 MAY 1783

MD (1) SUSAN U

△ A. SETH THOMAS PEARCE b 30 JUN 1812

MD (1ST) 23 DEC 1833 (C)

△ CHARLOTTE PERRY b MAR 1815 "LOTTY"

△ MD (2ND) AFTER 1850 (C) CLARA ANN FAISON b MAR 1830

△ 1. LONG PEARCE

△ 2. MARY JANE PEARCE

△ 3. MARTHA PEARCE

△ 4. CHARLOTTE PEARCE "LOTTY"

△ 5. JAMES SETH PEARCE



- FROM: Franklin County Heritage Book - 2008 - Article 939  
 "The Family of John Richards and Elizabeth" BY SUE BRANNAN
- I. John Richards b Aht 1815 (Prob FC, NC) PLASTER  
 Δ Md 18 AUG 1832 (FC, NC) Elizabeth Perry "Lizzie" b Aht 1812 - 9 Ch.
- Δ A. Cornelia R b NOV 1836 (?) Md (1st) 23 DEC 1852 (FC, NC) Henry B.  
 Δ Pulley d Bef 1860 s/o John Pulley & Nancy - -  
 Δ Md (2nd) 24 AUG 1873 (Home of Wm Edwards, Hamis Twp, FC, NC)  
 Δ John Barham s/o Wm Barham & Dolly - -  
 Δ 1. Wesley Pulley b Aht 1852  
 Δ 2. Nancy J. Pulley b Aht 1856  
 Δ 3. Elizabeth Pulley b Aht 1857  
 Δ 4. John O. Barham b Aht 1877  
 Δ 5. Mattie G. Barham b Aht 1879
- Δ B. Sidney R. b 12 NOV 1836 (?) d 5 JAN 1911 ( ) (Bur - Sidney Richards  
 Cem. on NC-1103 1 mile  
 East of Bethlehem Church)  
 Δ Md 15 JAN 1859 (FC, NC) Nancy H. Punette b MAR 1842 (?) d 6 MAR 1929  
 Δ D/o Wm Punette & AUMA UPCHURCH  
 Δ 1. Siddle A. R b 7 FEB 1860  
 Δ 2. Reppie R. R. b Aht 1862  
 Δ 3. Sarahmina R. b Aht 1864
- Δ C. George R. b Aht 1838  
 Δ D. Lucy T. R. b 17 OCT 1840 (?) Md 21 DEC 1858 (FC, NC)  
 Δ Md (?) George Sidney BARRAM - see separate Article in Heritage Book
- Δ E. Ruthy Ellen R. b Aht 1843 (?) d by 1800 Md 29 NOV 1867 (FC, NC)  
 Montgomery Stroud b FEB 1841 (He md 2nd & moved to VA)  
 Δ s/o Richardson B. Stroud and Nancy - - of Granville Co,  
 NC. The only child of Ruthy & Montgomery died as an infant
- Δ F. Sarah Anna R. b 21 NOV 1876 (?) Md Aht 1870 (?) John B. King  
 Δ s/o John King and Priscilla - - 7 children  
 Δ 1. Walter M. King b APR 1872  
 Δ 2. Nancy D. King b JUL 1875  
 Δ 3. Minnie King b 26 JAN 1877  
 Δ 4. Fursney K. King b APR 1880  
 Δ 5. MANCO King b JAN 1882  
 Δ 6. Paul J. King b DEC 1888  
 Δ 7. Annie F. King b Aht 1878
- Δ G. John F. R. Jr b SEP 1848 - see added extract  
 Δ H. Bussell R. R. b Aht 1852 - see added extract (BUR - AS WSPF)
- Δ I. Wm Robert R. b 21 FEB 1854 (?) d 1884 (?) Md 6 NOV 1873 (?)  
 Δ Lougenia Frazer b 7 DEC 1856 (?) d 1946 (Bur - Sidney R. Cem.)  
 Δ D/o Andrew Frazer & Gillie Wiggins. She md (2nd) JOHN F. RICHARDS, JR  
 Δ 1. Charles Earnest R b 21 FEB 1875



HUTS LEWIS PULLEY

○ RECORDS FOR SETH THOMAS PEARCE b 30 JUN 1812 S/O

SE'S AN (U) PEARCE - RPH DOWNLOAD - 4 JUL 2008

1850 CENSUS - DUNN TWP  
FRANKLIN CO, NC.

1860 CENSUS - DUNN TWP  
BAKERS CROSS ROAD = PO  
FRANKLIN CO, NC

Name	B APT	Age
△ Clara Fason	1830	20
△ Thomas Grice	1832	18
Long Pearce SON	1838	12
Lotty Pearce WIFE	1815	35
Lotty Pearce DAU	1847	3
Martha Pearce DAU	1842	8
Mary Pearce DAU	1840	10
Thomas Pearce HEAD	1812	38
△ Henry Pully	1834	16
△ Huts Lewis Pully ↑	1838	12
△ William Pully	1838	12

Name	B APT	Age
Thomas Pearce	1811	49
Charlotte Pearce	1815	45
Mary Pearce	1898	22
Martha Pearce	1842	18
Seth Pearce	1849	11

1870 CENSUS - DUNN TWP  
FRANKLIN CO, NC

Name	Age
Charlott Pearce W	55
Martha Pearce W	27
Thomas Pearce W	50

I. NATHAN PEARCE, II b 23 MAY 1783

MD (1) SUSAN U

△ A. SETH THOMAS PEARCE b 30 JUN 1812

MD (1ST) 23 DEC 1833 (C)

△ CHARLOTTE PERRY b MAR 1815 "LOTTY"

△ MD (2ND) AFTER 1850 (C) CLARA ANN FAISON b MAR 1830

△ 1. LONG PEARCE

△ 2. MARY JANE PEARCE

△ 3. MARTHA PEARCE

△ 4. CHARLOTTE PEARCE "LOTTY"

△ 5. JAMES SETH PEARCE

ISABELLE

PULLEY

① Zebulon Record THUR 20 MAY 1993 Zebulon, NC

*Isabelle P. Gordon*

Isabelle Pulley Gordon, 78, of Zebulon, died Sunday, May 16. Funeral was 2 p.m. Tuesday, May 18, at Baptist Tabernacle Missionary Baptist Church. Burial was at the church cemetery.

Ms. Gordon was known by her loved ones as "Aunt Doc." She was the wife of the late Forrest Brooks "Peck" Gordon, and together they operated Gordon's Grocery.

Surviving: sister, Neva Beulah Johnson of Zebulon; brother, Joe W. Pulley of Zebulon; several nieces and nephews.

Arrangements by L. Harold Poole Funeral Service of Knightdale.

Zealand Record (Harriet Ed.) THUR 21 OCT 1999 Zealand, NZ

# Corinth Baptist packs pews for 125th anniversary celebration

By Kerry Watson  
STAFF WRITER

There is a phrase known in Baptist churches: "pack-a-pew."

When used, it means that a normal church pew usually holding 10 to 12 people comfortably has suddenly fit in as many people as humanly possible — shoulder to shoulder with hardly any breathing room.

"Pack-a-pew" fit nicely, and tightly, Sept. 26 as Corinth Baptist celebrated its 125th anniversary.

"We're having a great day. This is as big of a crowd as I can remember," said E.J. Corbett, a 78-year congregation member.

In honor of the historic feat, Corinth Baptist celebrated via its homecoming service. Corinth native the Rev. Ricky Anderson preached the sermon.

During its existence, 20 different pastors have handled pulpit duties. Pastor A.A. Pippin holds the record for the longest term (23 years spanning 1898-1920).

FOR FULL COPY (3PG) SEE BIOFILE OF E.J. CORBETT

Over the past 125 years Corinth Baptist has had 20 different pastors. A.A. Pippin holds the record for the longest term with 23 years, from 1898 to 1920.



Carole Snyder shows off a dress she made to honor Corinth Baptist's 125-year history.

E.J. CORBETT  
A.A. PIPPIN  
JASON HENTON  
C.W. DRIVER  
CAROL SNYDER

I - - PULLEY  
A. W. E. PULLEY  
\* MAC( ) EMMA - -  
B JAMES PULLEY

CORINTH BAPTIST CHURCH



JAMES HENRY PULLEY

○ See Pg 26 Download in It 7 MAR 2000 Flora Pauline & A RM

47. FANNIE<sup>7</sup> PEARCE (JOHN<sup>6</sup>, PHILLIP<sup>5</sup>, NATHAN<sup>4</sup>, NATHAN<sup>3</sup>, PHILLIP<sup>2</sup>, GEORGE<sup>1</sup>) was born Abt. 1831. She married JOSIAH PULLEY August 21, 1851 in Franklin Co., NC.

Children of FANNIE PEARCE and JOSIAH PULLEY are:

- i. JAMES HENRY<sup>8</sup> PULLEY<sup>1</sup>
- ii. CAL PULLEY.
- iii. JOHNNY PULLEY.
- iv. JOE TURNER PULLEY.
- v. MARTHA JANE PULLEY, b. March 23, 1867; d. December 28, 1938, Wake Co. NC.
- vi. EMMA ADDIE PULLEY.
- vii. NANCY PULLEY.
- viii. ALICE PULLEY.
- ix. WILLIAM JASPER PULLEY, b. June 7, 1872, Wake Co., NC; d. July 28, 1958, Wake Co., NC.

I. NATHAN PEARCE, I b 9 JUL 1735

A. PHILIP PEARCE - 1 of 4 Brothers

1. JOHN PEARCE, II m d (1) FRANCES 4

a. FANNIE PEARCE

JENNIFER

PULLEY

○ Zebulon Record THUR 6 APR 1995 Zebulon, NC

## Pulley and Andras honored with shower

Bridal couple-elect Jennifer Pulley of Knightdale and Jeff Andras of Lucama were given a miscellaneous shower in the fellowship hall of Zebulon United Methodist Church on March 12. The bride-elect and her mother were presented corsages by Hazel Lee of Zebu-

lon.

Hostesses for the occasion were Vicki Puckett, Dorothy Morgan, Alma Medlin and Vicky Pulley, aunts of the bride-elect.

Guests were served cake squares, potato chips and dip, a cheese ball and crackers, a nut log,

mint, cheese pennies, pickles, toasted pecans, and punch.

The couple plan to wed April 22.

JENNIFER PULLEY

JEFF ANDRAS



Zebulon Record THUR 8 JUN 1995 Zebulon, NC

# Andras and Pulley marry

Jennifer Gail Pulley of Knightdale and Jeffrey Lynn Andras of Lucama were united in marriage Saturday, April 22, at Zebulon United Methodist Church in Zebulon. The double-ring ceremony was performed by the Rev. Tommy G. Privette.

The bride is the daughter of Mr. and Mrs. Carl Edward Pulley Sr. of Knightdale. Mother of the bridegroom is Betty Jean Garner of Lucama.

Grandparents of the bride are the late Mr. and Mrs. James R. Carter, Hattie Pulley of Zebulon and the late Alton Pulley. The bridegroom's grandmother is Flora Bunn of Lucama.

Given in marriage by her father, the bride wore a

She was attended by Kimberly Munday of Raleigh as maid of honor. Bridesmaids were Deanne Buetow, cousin of the bride, and Tameco Ayscue of Wendell.

The flower girl was Kristin Dawson of Lucama. Justin Andras, son of the bridegroom, served as the ring bearer.

The bridegroom chose his brother, Mark Andras of Wilson, to be his best man. Ushers were Edward Pulley, brother of the bride, and Bruce Morrison of Lucama.

Wedding music was presented by Betsy Green of Zebulon, organist; and Teddie Medlin and Kelvin Pulley, cousins of the bride.

The wedding was directed by Jean Liles of Zebulon. Shelly Medlin and Michele Griffin were the program attendants. The register attendant was Kimberly Pulley, sister-in-law of the bride. Birdseed attendants were Heather McKay and Jeremy Paul.

The bride is a graduate of East Wake High School. Her husband is a graduate of James B. Hunt High School. He is employed by Amerigas Co. in Wilson.



Mrs. Jeffrey Lynn Andras  
Jennifer Gail Pulley

After a wedding trip to Tampa, Fla., the couple will make their home in Lucama.

### Reception

A reception was given by the bride's parents in the church fellowship hall after the ceremony.

Cake was served by Alma Medlin, aunt of the bride. Punch was served by Theresa Medlin. Other family members serving were Nadine Perry, Dorothy Morgan, Vicky Pulley, Debbie Simpson and Vicki Puckett.

### Rehearsal dinner

Approximately 50 guests at-

tended a rehearsal dinner hosted by the bridegroom-elect in the church fellowship hall.

I. Alton Pulley  
md () Hattie --

A. Carl Edward Pulley, Sr  
md () -- Carter

→ 1. Jennifer Gail Pulley ↑  
2. Edward Pulley

I. -- Andras  
md () Betty Jean Bunn

→ A. Jeffrey Lynn Andras  
1. Justin Andras (From 1st) - mg  
B. Mark Andras

Deanne Buetow - Cousin of Bride  
Teddie Medlin - Cousin of Bride  
Kelvin Pulley - Cousin of Bride

|| md 2nd  
-- Garner

X -- Bunn  
md () Flora --

MO



JENNIFER GAIL PULLEY

○ Zebulon Record THUR 26 JAN 1995 Zebulon, NC



Jennifer Gail Pulley and Jeffery Lynn Andras

## ***Engagement announced***

Mr. and Mrs. Carl Edward Pulley Sr. of Knightdale announce the engagement of their daughter, Jennifer Gail Pulley of Knightdale, to Jeffery Lynn Andras of Wilson, the son of Betty Jean Gardner of Wilson. The wedding will be held April 22 at 3 p.m. at Zebulon United Methodist Church in Zebulon. Friends and family are invited to attend.

JENNIFER GAIL PULLEY  
JEFFERY LYNN ANDRAS

① The Zebulon Record THUR 29 OCT 1987 Zebulon, NC

Mr. and Mrs. Marty Pulley of Zebulon announce the birth of a son, Jeremy Edgar, on Oct. 9 at Rex Hospital in Raleigh.

Jeremy weighed 9 pounds, 1 ounce.

Maternal grandparents are Mr. and Mrs. Ed Gill of Zebulon. Paternal grandparents are Mr. and Mrs. Jesse Pulley, also of Zebulon.

② see It 15 MAR 1994 Crama See Smith ID R6M

I. Beadie Susan Gay of the Benjamin W / Frances

W Subidan - Clara Pearl Line

A. Belu Rachell Mitchell

1. Marty Tyson Pulley

a. Jeremy Edgar Pulley

JERRY WAYNE PULLEY

○ Zebulon Record THUR 15 DEC 1994 Zebulon, NC

### ***Hiring ends in suspected robbery***

A Zebulon business owner believes the man he attempted to help by giving him a job ended up robbing him blind.

Neil Luxenberg, owner of Red Rose at 116 W. Horton St., told Police Officer Larry McKeithan that he noticed items missing from his warehouse soon after he hired Jerry Wayne Pulley, 38, of Zebulon, to work in his warehouse after Pulley asked him for a job.

Luxenberg called Rusty Peele at the Zebulon Pawn Shop and inquired if he had seen any of the items, which included a skill saw,

adjustable wrenches, a microwave oven and a compact disc player. Peele said he did have some (others had already been sold), but Luxenberg could not acquire them until he filed a police report.

After speaking with Luxenberg, the officer was able to retrieve Luxenberg's remaining property from the pawn shop. All told, approximately \$500 worth of property was stolen from the warehouse.

McKeithan said he will be acquiring warrants for Pulley's arrest.



○ See Obituary of William Lawrence Pulley who d 11 APR 1998

I. Benjamin U - Head of Clan

Had 1 GGS at death

A. Frances U, II and John Pearce, II

1. Fannie Pearce

a. Joe Turner Pulley m ( ) Lena Fowler

i. William Lawrence Pulley b abt 1918 (Wake Co, NC) d 11 APR 1998 (Raleigh, Wake Co, NC) m ( ) PHERDELIA WATKINS

(E) Audrey Pulley m ( ) Boldy Dunn

(A) Brad Dunn

(B) Guain Dunn

(C) Dale Dunn m ( ) - - SOLLARS

(#) Sylvia Pulley m ( ) George Hicks

(A) Danny Hicks

(B) Connie Hicks

i.i. Madeline Pulley m ( ) Clarence Fleming

i.i.i. Lela Gray Pulley m ( ) Daniel Dunn

i.iv. Lela Pulley m ( ) - - LAMM

ii. Nathan Pulley m ( ) Annie Lee - -

iii. Edward Pulley m ( ) Phyllis - -

iiii. Jesse Pulley m ( ) Jamie - -

viii. Ruby Pulley m ( ) Barbara - -

JESSE

PULLEY

(2)

○ See Pg 64 Download in file 7 MAR 2000 Flora Pauline U D RPL

125. JOE TURNER<sup>8</sup> PULLEY (FANNIE<sup>7</sup> PEARCE, JOHN<sup>6</sup>, PHILLIP<sup>5</sup>, NATHAN<sup>4</sup>, NATHAN<sup>3</sup>, PHILLIP<sup>2</sup>, GEORGE<sup>1</sup>) He married LENA FOWLER.

Children of JOE PULLEY and LENA FOWLER are:

- i. WILLIAM LAWRENCE<sup>9</sup> PULLEY, b. Abt. 1918, Wake Co. NC; d. April 11, 1998, Wake Co. NC.
- ii. MADELINE PULLEY, m. CLARENCE FLIMING.
- iii. LILA GRAY PULLEY, m. DANIEL DRIVER.
- iv. LOLA PULLEY, m. LAMB.
- v. NATHAN PULLEY, m. ANNIE LEE.
- vi. EDWARD PULLEY, m. PHYLLIS.
- vii. JESSE PULLEY, m. JANIE.
- viii. TRUBY PULLEY, m. BARBARA.

I. NATHAN PEARCE, I b. 9 JUL 1735

A. PHILIP PEARCE - 1 of 4 brothers

1. JOHN PEARCE, II

m. (c) FRANCES UPCHURCH

a. FANNIE PEARCE

i. JOE TURNER PULLEY

JESSE

PULLEY

Zebulon Record THUR 19 MAR 1998 Zebulon, N.C.

Angie Lorraine Pulley of Zebulon and Bobby Wayne Fowler of Bunn were united in marriage Dec. 14, 1997, at Zebulon United Methodist Church. The doubling ceremony was performed by the Rev. Tommy Smith.

The bride is the daughter of Rochell Pulley of Zebulon and the late Jesse Pulley. Parents of the bridegroom are the late Mr. and Mrs. Warren Fowler, formerly of Zebulon.

Given in marriage by her son, Chris Pulley, the bride wore

She was attended by Teresa Pulley of Knightdale. Bridesmaids were Alicia Batchelor of Zebulon and Mary Ella Cormack of Raleigh.

Anna Maria Pulley of Knightdale was the flower girl.

The bridegroom chose David

Brantley of Zebulon to be his best man. Ushers were Frankie Pulley of Knightdale and Bruce Fowler of Four Oaks.

Wedding music was presented by Gaye Barnes, vocalist; Betsy Green, guitarist; and Frankie Pulley, trumpeter.

Jean Liles directed the wedding. Mr. and Mrs. Marty Pulley kept the guest register. Justin Pulley, Jonathan Pulley and Jeremy Pulley were birdseed carriers.

The bride is a graduate of Wakelon High School. She is retired from N.C. State University.

Her husband is a graduate of Bunn High School and is employed by Harold Jordan and Co. of Cary as a property manager.

After a wedding trip to Cancun, Mexico, the couple will make their home in Bunn.

ANGIE LORRAINE  
PULLEY

BOBBY WAYNE FOWLER  
JESSE PULLEY  
WARREN FOWLER



Mrs. Bobby Wayne Fowler  
Angie Lorraine Pulley



JESSE FRANKLIN PULLEY, SR

XID-34245

① Zebulon Record THUR 6 MAY 1993 Zebulon, NC

**Jesse F. Pulley Sr.**

Jesse F. Pulley Sr., 68, of Zebulon, died Friday, April 30. Funeral was 2 p.m. Sunday, May 2, at Zebulon United Methodist Church. Burial was at Gethsemane Memorial Gardens.

Pulley was an active Mason and member of the Amran Temple. He operated Pulley's Appliance Co. in Zebulon for 38 years.

Surviving: wife, Rochell Mitchell Pulley; daughter, Angie L. Pulley of Zebulon; sons, Marty T. Pulley of Jacksonville, Jesse Franklin "Frankie" Pulley Jr. of Knightdale; sisters, Katherine Jones of Raleigh, Lounell Watkins of Zebulon, Eva Sam of Knightdale, Bessie Speck of Raleigh; brothers, Allen Pulley of Clayton, James I. Pulley of Knightdale, E.B. Pulley of Marietta, Ga.; six grandchildren.

Arrangements by Brown-Wynne Funeral Home of Zebulon.

□+□

□+□

② See #15 MAR 1994 Crama Lee Smith DRPH

I. Beadie Susan Gay of the Benjamin W/ Frances

W Sulrdan - Clara Beaul Inie

A. Reba Rochell Mitchell b 3 AUG 1924 (Franklin Co, NC) Still living MAR 1994 md 25 SEP 1946

Jesse Franklin Pulley, Sr b 2 FEB 1926 d 30 APR 1993 (Wake Co, NC). Three children.

① Zebulon Record THUR 19 NOV 1992 Zebulon, NC

# Birth announced

Frankie and Teresa Pulley of Knightdale announce the Oct. 8 birth of a daughter, Anna-Maria, at Wake Medical Center. The infant weighed 8 pounds, 5 ounces.

She is the couple's second child. They have a son, Justin, 6.

Paternal grandparents are Jesse and Rochelle Pulley of Zebulon. Maternal grandfather is Billy Mozinger of Selma.

② see Sta 15 MAR 1994 Crama Lee Smith DRM

I. Beadie Susan Gay of the Benjamin U!

U Sullivan - Clara Pearl Lane

A. Reba Rochell Mitchell

1. Jesse Franklin Pulley, Jr. "Frankie"  
m. Teresa Mozinger

a. Justin Pulley

b. Anna-Maria Pulley b. 8 OCT 1992 (Wake Co, NC).

2. Angie Jeanine Pulley

3. Marty Tyson Pulley

JIM

PULLEY

○ See Profile of Jennifer Louise Hinton - Entry 12 MAY 1994

I. - - HINTON  
md() EFFIE - -

Connie  
Mark  
Benn  
md() SUE  
- -

I. Sylvester Pulley

A. Jimmy S. Pulley

md() Carolyn

A. Benn

A. DOUGLAS M. HINTON

→ md() - - HAMILTON

1. Jennifer Louise Hinton

md() Bryan Lee Pulley ←

2. Neil Hinton

→ 1. Bryan Lee Pulley

2. Jim Pulley ←

B. - - HINTON (M)

md() SUE - -

I. Clyde  
Hamilton  
md() - -

A. - - Hamilton (F) ←

B. - - Hamilton (M)

1. Michelle Hamilton

C - - Hamilton (F)

md() - - Ferrell

1. Heather Ferrell

2. Brooke Ferrell (F)



JIMMY S

PULLEY

○ See Profile of Jennifer Louise Henton - Entry 12 MAY 1994

I. - - HENTON  
md() EFFIE - -

Connie  
Mark  
Benn  
md() SUE  
- -

I. Sylvester Pulley

A. Jimmy S. Pulley ↑

md() Carolyn

A. Benn

A. DOUGLAS M. HENTON

→ md() - - HAMILTON

1. Jennifer Louise Henton

md() Bryan Lee Pulley ←

2. Neil Hinton

1. Bryan Lee Pulley

2. Jim Pulley

B. - - HINTON (M)

md() SUE - -

I. Clyde  
Hamilton

md() - - -

A. - - Hamilton (F) ←

B. - - Hamilton (M)

1. Michelle Hamilton

C - - Hamilton (F)

md() - - Ferrell

1. Heather Ferrell

2. Brooke Ferrell (F)

JOE C

PULLEY

○ Zebulon Record THUR 2 JUL 1998 Zebulon, NC

**Joe C. Pulley**

Joe C. Pulley, 64, of Elm City, died Wednesday, June 24. Funeral was Friday, June 26, at Norman Screws Chapel of Family Funeral Care, Zebulon. Burial was at Rolesville Baptist Church cemetery, Rolesville.

JOE TURNER PULLEY ①

○ See Obituary of William Lawrence Pulley who d. 11 APR 1998

I. Benjamin U - Head of Clan

→ Had 1 GGS at death

A. Francis U, II md John Pearce, II

1. Fannie Pearce

a. Joe Turner Pulley md ( ) Lena Fowler

i. William Lawrence Pulley b. abt 1918 (Wake Co, NC) d. 11 APR 1998 (Raleigh, Wake Co, NC) md ( ) PHERDELIA WATKINS

(E) Audrey Pulley md ( ) Bobbie Dunn

(A) Brad Dunn

(B) Brian Dunn

(C) Dale Dunn md ( ) — SOLLARS

(#) Sylvia Pulley md ( ) George Hicks

(A) Danny Hicks

(B) Connie Hicks

i.i. Madeline Pulley md ( ) Clarence Fleming

ii.i. Lela Gray Pulley md ( ) Daniel Dunes

iii. Lela Pulley md ( ) — LAMM

iv. Nathan Pulley md ( ) Annie Lee —

v. Edward Pulley md ( ) Phyllis —

vi. Jesse Pulley md ( ) Jane —

vii. Ruby Pulley md ( ) Barbara —



JOE TURNER PULLEY (2)

① Zelulon Record THUR 16 APR 1998 Zelulon, NC

WILLIAM LAWRENCE PULLEY

LENA FOWLER

JOE TURNER PULLEY ↑

PHERDELIA WATKINS

**W. Lawrence Pulley**

William Lawrence Pulley, 80, of Hillside Nursing Home in Wake Forest, formerly of Rolesville, died Saturday, April 11, at Raleigh Community Hospital. Funeral was Monday, April 13, at Bright Funeral Home chapel, Wake Forest. Burial was in Rolesville Baptist Church cemetery.

He was born in Wake County and was the son of the late Lena Fowler Pulley and Joe Turner Pulley. He was a retired truck driver for Nello Teer Co. and was married to Pherdelia Watkins Pulley, who preceded him in death.

Surviving: daughters and sons-in-law, Audrey and Bobby Dunn of Raleigh, Sylvia and George Hicks of Pilot; grandchildren, Danny and Connie Hicks of Middlesex, Brad Dunn, Brian Dunn and Dale Sollars of Raleigh; one great-grandson; sisters and brothers-in-law, Madeline and Clarence Fleming of Raleigh, Lila Gray and Daniel Driver of Winston-Salem, Lola Lamm of Raleigh; brothers and sisters-in-law, Nathan and Annie Lee Pulley of Rolesville, Edward and Phyllis Pulley of Rolesville, Jesse and Janie Pulley of Rolesville, Truby and Barbara Pulley of Warsaw.

○ See Pg 64 Download in file 7 MAR 2000 Flora Pauline U D RPA

125. JOE TURNER<sup>8</sup> PULLEY (FANNIE<sup>7</sup> PEARCE, JOHN<sup>6</sup>, PHILLIP<sup>5</sup>, NATHAN<sup>4</sup>, NATHAN<sup>3</sup>, PHILLIP<sup>2</sup>, GEORGE<sup>1</sup>) He married LENA FOWLER.

Children of JOE PULLEY and LENA FOWLER are:

- i. WILLIAM LAWRENCE<sup>9</sup> PULLEY, b. Abt. 1918, Wake Co. NC; d. April 11, 1998, Wake Co. NC.
- ii. MADELINE PULLEY, m. CLARENCE FLIMING.
- iii. LILA GRAY PULLEY, m. DANIEL DRIVER.
- iv. LOLA PULLEY, m. LAMB.
- v. NATHAN PULLEY, m. ANNIE LEE.
- vi. EDWARD PULLEY, m. PHYLLIS.
- vii. JESSE PULLEY, m. JANIE.
- viii. TRUBY PULLEY, m. BARBARA.

I. NATHAN PEARCE, I b. 9 JUL 1735

A. PHILIP PEARCE - 1 of 4 brothers

1. JOHN PEARCE, II

m. (?) FRANCES UPCHURCH

a. FANNIE PEARCE

i. JOE TURNER PULLEY ↑

○ See Pg 26 Download in Iti 7 MAR 2000 Flora Pauline U A RM

47. FANNIE<sup>7</sup> PEARCE (JOHN<sup>6</sup>, PHILLIP<sup>5</sup>, NATHAN<sup>4</sup>, NATHAN<sup>3</sup>, PHILLIP<sup>2</sup>, GEORGE<sup>1</sup>) was born Abt. 1831. She married JOSIAH PULLEY August 21, 1851 in Franklin Co., NC.

Children of FANNIE PEARCE and JOSIAH PULLEY are:

- i. JAMES HENRY<sup>8</sup> PULLEY.
- ii. CAL PULLEY.
- iii. JOHNNY PULLEY.
- iv. JOE TURNER PULLEY<sup>1</sup>.
- v. MARTHA JANE PULLEY, b. March 23, 1867; d. December 28, 1938, Wake Co. NC.
- vi. EMMA ADDIE PULLEY.
- vii. NANCY PULLEY.
- viii. ALICE PULLEY.
- ix. WILLIAM JASPER PULLEY, b. June 7, 1872, Wake Co., NC; d. July 28, 1958, Wake Co., NC.

I. NATHAN PEARCE, I b 9 JUL 1735

A. PHILIP PEARCE - 1 of 4 Brothers

1. JOHN PEARCE, II m d ( ) FRANCES 4

a. FANNIE PEARCE



JOE W

PULLEY

○ Zebulon Record THUR 29 JAN 1998 Zebulon, NC

ALICE TIPPETT  
JOE W. PULLEY ↑

**Alice T. Pulley**

Alice Tippet Pulley, 75, of Zebulon, died Wednesday night, Jan. 21, at her home after battling multiple illnesses over the past 12 years. Funeral service was Saturday, Jan. 24, at Baptist Tabernacle Church. Burial was at the Pulley family cemetery.

She was predeceased by five brothers and sisters.

Surviving: husband of 57 years, Joe W. Pulley; sons and daughters-in-law, Frank and Nancy Pulley, and Don and Betty Pulley, all of Zebulon; daughter and son-in-law, Sandra and Don Czubiak of Ponte Vedra Beach, Fla.; sister, Merle Hood and her husband, Calvih, of Zebulon; brothers, Epland Tippet of Wendell, Joe Tippet Jr. and his wife, Ruth, of Smithfield; five grandchildren; several nieces and nephews.

Arrangements by Strickland Funeral Home, Wendell.

① The Zebulon Record 6 MAR 1986 Zebulon, NC



Sandra P. Goodman

## Czubiak, Goodman to marry

Mr. and Mrs. Joe W. Pulley of Route 6, Zebulon, announce the engagement of their daughter, Sandra P. Goodman of Springfield, Va., to Donald W. Czubiak of Woodland Hills, Calif.

Miss Goodman is a graduate of Wakelon High School.

Miss Goodman graduated with honors from North Carolina State University with a bachelor's in psychology and from the University of North Carolina with a master's in public health. She is employed as a research analyst with ANSER in Arlington, Va.

Czubiak is an honors graduate of the University of California at Los Angeles with bachelor's, master's and engineering degrees in electronics engineering. He is a senior manager with Hughes Aircraft Co., a division of General Motors, in Canoga Park, Calif.

The wedding is planned for April 12 at Word of Life Assembly of God Church in Springfield, Va. Following the wedding, the couple will reside with Miss Goodman's two children, Ashley, 5, and Taylor, 3, in Woodland Hills, Calif.



- FROM: Franklin County Heritage Book - 2008 - Article 939  
 "The Family of John Richards and Elizabeth" BY SUE BRANNAN
- I. John Richards b Aht 1815 (Prob FC, NC) PLASTER  
 Δ Md 18 AUG 1832 (FC, NC) Elizabeth Perry "Lizzie" b Aht 1812 - 9 Ch.
- Δ A. Cornelia R b NOV 1836 ( ) Md (1st) 23 DEC 1852 (FC, NC) Henry B.  
 Δ Pulley d Bef 1860 s/o John Pulley & Nancy - -  
 Δ Md (2nd) 24 AUG 1873 (Home of Wm Edwards, Hamis Twp, FC, NC)  
 Δ Δ John Barham s/o Wm Barham & Dolly - -  
 Δ 1. Wesley Pulley b Aht 1852  
 Δ 2. Nancy J. Pulley b Aht 1856  
 Δ 3. Elizabeth Pulley b Aht 1857  
 Δ 4. John O. Barham b Aht 1877  
 Δ 5. Mattie G. Barham b Aht 1879
- Δ B. Sidney R. b 12 NOV 1836 ( ) d 5 JAN 1911 ( ) (Bur - Sidney Richards  
 Cem. on NC-1103 1 mile  
 East of Bethlehem Church)  
 Δ MD 15 JAN 1859 (FC, NC) Nancy H. Punette b MAR 1842 ( ) d 6 MAR 1925  
 Δ Δ D/o Wm Punette & AUMA UPCHURCH  
 Δ 1. Suddie A. R b 7 FEB 1860  
 Δ 2. Reppie R. R. b Aht 1862  
 Δ 3. Sarahmina R. b Aht 1864
- Δ C. George R. b Aht 1838  
 Δ D. Lucy T. R. b 17 OCT 1840 ( ) Md 21 DEC 1858 (FC, NC)  
 Δ MD ( ) George Sidney BARRHAM - see separate Article in Heritage Book  
 Δ E. Ruthy Ellen R. b Aht 1843 ( ) d by 1800 Md 29 NOV 1867 (FC, NC)  
 Montgomery Stroud b FEB 1841 (He md 2nd & moved to VA)  
 Δ s/o Richardson B. Stroud and Nancy - - of Granville Co,  
 NC. The only child of Ruthy & Montgomery died as an infant
- Δ Δ F. Sarah Anna R. b 21 NOV 1876 ( )<sup>d 23 JUL 1922</sup> Md Aht 1870 ( ) John B. King  
 Δ s/o John King and Priscilla - - 7 children  
 Δ 1. Walter M. King b APR 1872  
 Δ 2. Nancy D. King b JUL 1875  
 Δ 3. Minnie King b 26 JAN 1877  
 Δ 4. Fursney K. King b APR 1880  
 Δ 5. MANCO King b JAN 1882  
 Δ 6. Paul J. King b DEC 1888  
 Δ 7. Annie F. King b Aht 1878
- Δ G. John F. R. Jr b SEP 1848 - see added extract  
 Δ H. Dussell R. R. b Aht 1852 - see added extract → (BUR - AS WSPF)  
 Δ I. Wm Robert R. b 21 FEB 1854 ( ) d 1884 ( ) Md 6 NOV 1873 ( )  
 Δ Lougenia Frazer b 7 DEC 1856 ( ) d 1946 (Bur - Sidney R. Cem.)  
 Δ Δ D/o Andrew Frazer & Gullie Wiggins - She md (2nd) JOHN F. RICHARDS, JR  
 Δ 1. Charles Earnest R b 21 FEB 1875



JOHN A

PULLEY

○ NORTH CAROLINA TROOPS 1861-1865 - A ROSTER VOL III INFANTRY  
 COMPILED BY: LOUIS H. MANAREN - N.C. OFF. OF ARCH. & HISTORICAL

UNIT: 1ST REGIMENT N.C. STATE TROOPS PAGE(S) 233-245  
 BJA FN // ← organized 3 JUN 1861 at Warenton, Warren Co, NC → 1ST 2ND 3RD REGTS N.C.

COMPANY I "Wake Light Infantry" Organized TROOPS SERVED TOGETHER  
 [PG 8 OF 11] in Wake Co, NC & enlisted 16 JUL 1861 Fourville, NC

△ PACE, WILLIAM H., Private

Resided in Wake County where he enlisted at age 17, July 16, 1861, for the war. Wounded in action at Ellerson's Mill, Virginia, June 26, 1862. Reported as absent wounded through December, 1862; as absent on detail as a nurse from January, 1863, through April, 1863; and as absent on detail as an enrolling officer from April, 1863, through December, 1864. Paroled at Appomattox Court House, Virginia, April 9, 1865.

△ PEARCE, ARCHIBALD, Private

Resided in Wake County where he enlisted at age 20, January 21, 1862, for the war. Wounded in action at Ellerson's Mill, Virginia, June 26, 1862. Present or accounted for until captured at Gettysburg, Pennsylvania, July 4, 1863. Confined at Fort Delaware, Delaware, until released after taking the Oath of Allegiance on June 19, 1865.

△ PEARCE, CALVIN, Private

Resided in Wake County where he enlisted at age 22, January 27, 1862, for the war. Wounded in action at Ellerson's Mill, Virginia, June 26, 1862. Present or accounted for until captured at Winchester, Virginia, September 19, 1864. Confined at Point Lookout, Maryland, until paroled and sent to Aiken's Landing, Virginia, March 15, 1865, for exchange.

△ PEARCE, MARCELLUS E., Private

Resided in Wake County where he enlisted at age 24, August 1, 1861, for the war. Present or accounted for until captured at Spotsylvania Court House, Virginia, May 12, 1864. Confined at Point Lookout, Maryland, until transferred to Elmira, New York, August 6, 1864. Released at Elmira after taking the Oath of Allegiance on June 27, 1865.

△ PEARCE, SIDNEY, Private

Resided in Wake County where he enlisted at age 18, January 21, 1862, for the war. Wounded in action at Ellerson's Mill, Virginia, June 26, 1862. Present or accounted for until captured at Spotsylvania Court House, Virginia, May 12, 1864. Confined at Point Lookout, Maryland, until paroled and sent to Aiken's Landing, Virginia, for exchange on September 18, 1864. Admitted to hospital at Raleigh on January 25, 1865, with "anasarca." Captured in hospital at Raleigh on April 13, 1865, and paroled.

△ PERRY, CALVIN, Private

Resided in Wake County where he enlisted at age 18, July 1, 1863, for the war. Present or accounted for until killed in action at Payne's Farm, Virginia, November 27, 1863.

△ PERRY, GIDEON, Private

Born in Wake County where he resided as a laborer and enlisted at age 32, July 22, 1861, for the war. Discharged on October 18, 1861, by reason of disability.

△ PERRY, HENRY, Private

Born in Wake County where he resided as a farmer prior to enlisting in Wayne County on May 12, 1862, for the war. Wounded in action at Ellerson's Mill, Virginia, June 26, 1862. Arm amputated. Discharged December 20, 1863.

△ PERRY, JOHN W., Private

Resided in Wake County where he enlisted at age 20, July 16, 1861, for the war. Present or accounted for until paroled at Appomattox Court House, Virginia, April 9, 1865.

△ PIPER, FRANCIS D., Private

Resided in Wake County where he enlisted at age 22, March 1, 1862, for the war. Died in hospital at Richmond, Virginia, September 2, 1862, of "typhoid fever."

PITMAN, A. G., Private

Born in Johnston County where he resided and enlisted in Wake County at age 21, July 15, 1862, for the war. Killed in action at Sharpsburg, Maryland, September 17, 1862.

△ POWELL, JAMES, Private

Resided in Wake County and enlisted in Wayne County at age 22, May 1, 1862, for the war. Wounded in action at Ellerson's Mill, Virginia, June 26, 1862. Absent wounded until detailed for hospital duty on September 11, 1863. Detailed in hospitals for the balance of the war. Captured in hospital at Raleigh on April 13, 1865, and paroled.

△ PRIVETT, RILEY, Corporal

Resided in Wake County where he enlisted at age 27, July 16, 1861, for the war. Mustered in as Corporal. Present or accounted for until he was discharged on May 1, 1862, by reason of Surgeon's Certificate of Disability.

△ PRIVETT, SIDNEY, Private

Born in Wake County where he resided as a farmer and enlisted at age 22, July 16, 1861, for the war. Discharged at Fredericksburg, Virginia, November 17, 1861, by reason of disability. Died at home on November 25, 1861.

△ PRIVETT, WILLIAM ALPHEUS, Private

Resided in Wake County where he enlisted at age 24, August 15, 1861, for the war. Captured at Boonsboro, Maryland, September 15, 1862, and confined at Fort Delaware, Delaware. Sent to Aiken's Landing, Virginia, October 2, 1862, for exchange and declared exchanged on November 10, 1862. Present or accounted for until he was captured at Gettysburg, Pennsylvania, July 3, 1863. Confined at Fort Delaware, Delaware, until released after taking the Oath of Allegiance on June 19, 1865.

△ PULLEY, JOHN A., Private

Resided in Wake County where he enlisted at age 17, August 2, 1861, for the war. Wounded in action at Ellerson's Mill, Virginia, June 26, 1862. Deserted and surrendered to Federal forces at Mercersburg, Pennsylvania, June 23, 1863, and confined at Fort Mifflin, Pennsylvania. Released after taking the Oath of Allegiance on December 2, 1863, and joined the U. S. Marine Corps.

△ PUREFOY, JOHN K., Private

Resided in Wake County where he enlisted at age 24, July 16, 1861, for the war. Mustered in as Sergeant. Reduced to ranks on April 16, 1862. Discharged July 15, 1862, at Richmond, Virginia, by reason of disability.

JOHNNY

PULLEY

○ See Pg 26 Download in It 7 MAR 2000 Flora Pauline U. A. RM

47. FANNIE<sup>7</sup> PEARCE (JOHN<sup>6</sup>, PHILLIP<sup>5</sup>, NATHAN<sup>4</sup>, NATHAN<sup>3</sup>, PHILLIP<sup>2</sup>, GEORGE<sup>1</sup>) was born Abt. 1831. She married JOSIAH PULLEY August 21, 1851 in Franklin Co., NC.

Children of FANNIE PEARCE and JOSIAH PULLEY are:

- i. JAMES HENRY<sup>8</sup> PULLEY.
- ii. CAL PULLEY.
- iii. JOHNNY PULLEY.<sup>†</sup>
- iv. JOE TURNER PULLEY.
- v. MARTHA JANE PULLEY, b. March 23, 1867; d. December 28, 1938, Wake Co. NC.
- vi. EMMA ADDIE PULLEY.
- vii. NANCY PULLEY.
- viii. ALICE PULLEY.
- ix. WILLIAM JASPER PULLEY, b. June 7, 1872, Wake Co., NC; d. July 28, 1958, Wake Co., NC.

I. NATHAN PEARCE, I b 9 JUL 1735

A. PHILIP PEARCE - 1 of 4 Brothers

1. JOHN PEARCE, II md (1) FRANCES 4

a. FANNIE PEARCE



JONATHAN

PULLEY

From: WAKE TREASURES Vol 6 No 2 SUMMER/FALL 1996 1999, 1999 WAKE CO, NC TAX LIST - CAPT. DAVID HORTON'S DIST [ ] RPU INTERPRETATION

A List of Taxable Property in Capt Hortons District 1799 - taken by David

Horton [The pages that start with George Bell and end with David Horton, inclusive, are quite dim. Rather than marking each name as questionable, all names in this section should be considered less reliable.]

Name Acres WP BP

Table with columns: Name, Acres, WP, BP. Lists names like George Bell, Daniel Bagwell, David Bunn, Henry Jordan, William Fowler, Claiborn? A. Foster, William Mariott, Benjamin Bunn, Ann Fowler, Buffard Fowler, Matthew Strickland, Samuel Sanderfur Snr, Benjamin Bolton, James Bolton Junr, Stephen Comberland, Sherod Bolton, Namiah Privet, John Walker, Zachariah Privet, Nathan Bagwell, John Massey, John Ellis, Robert Shamley, Willie Garress?, Thomas Bagwell, John Jones, Samuel Moody, D° for Carriage Wheels of pleasure, Nathinul Perry, Benjamin Whi\_ter?, William Horton, Daniel Bagwell, Solomon Tod, William Right, Paul Ferrell, Jesse Bunn, Levi Jordan, Griffin Ellis, Burwell Earp, Jeremiah Rodes?, Jessi Rodes?, Benny? Lee, Nathan Right, William Giffers?, Jacob Ellis, Bolling Felts?, James Bolton.

Table with columns: Name, Acres, WP, BP. Lists names like Lewis Tod, James Morpig?, Drury Taylor, Joseph Morpig?, James Ferrell, Zadock Bell, D° for 1 carriage wheels of pleasure, James Perry, Benjamin Bell, Samuel Sanderfur Jnr, William Broadwell, D° for John Shamby, Thomas? Pulley, Jonathan Pulley, James Price, Josiah Crudop, John Crudop, George Crudop, Isaac Shamley?, Jesse Foassin?, Ann Horton, William High, Rubin Jordan, William Vadin, Miles Privit, Willie Hopkins, Henry Bell, John Hopkins, Ezekiah Massey, Peter Hopkins, Benj. Pendergrass, William Fowler Jnr, William Ray, Robert Sanders, Jordun Privit, Nathan Massey, Moses Pendergrass, Jeremiah Bell, Willis Wall, John Wheeler, Frederick Massey, Thomas Massey, Nathan Upchurch, Solomon Pendergrass, Daniel Ray, James Shamby, Hill Sanderfur, Charles Sanderfur, James B. Lee, Samuel Sanderfur Jnr, Joseph Hopkins, John Fowler, Samson Strickland, Joseph Jones, David Horton.

====Page break in source=====



JONATHAN J

PULLEY

○ The Zebulon Record THUR 26 SEP 1991 Zebulon, NC

*Jonathan Pulley*

Jonathan J. Pulley, 13, of Spring Hope, died Thursday, Sept. 19. Funeral was 3:30 p.m. Monday, Sept. 23, at Spaulding Elementary School. Burial was at Pulley family cemetery.

① The Zebulon Record THUR 16 JAN 1986 Zebulon, NC

Mr. and Mrs. Marty T. Pulley of Zebulon announce the birth of a 5-pound, 11-ounce son, Jonathan Tyson, on Dec. 27 at Rex Hospital. Grandparents are Mr. and Mrs. Ed Gill and Mr. and Mrs. Jesse Pulley, all of Zebulon.

② See p. 15 MAR 1994 Crama See Smith & RPH

I. Beadie Susan Gay of the Benjamin W/ France  
W Zebulon - Clara Place Line:

A. Reba Robell Mitchell

1. Marty Tyson Pulley

a. Jonathan Tyson Pulley

# JOSEPH

# PULLEY

○ JAN 1864 SURVEY TO ALLOCATE  
 LANDS OF JOHN PEARCE, II  
 BONDW 1787 S/O PHILIP & S/NATHAN  
 WIDOW - MRS FRANCES AU GETS  
 623 ACRES - D/O BENJAMIN U - HDC  
 6 CHILDREN EACH GET 187A

1. CLARA ANN (PEARCE) GA - 1705 DEC P
2. FAUNIE (PEARCE) PULLEY - 1705  
 JOSEPH
3. JANE (PEARCE) ALFORD - HUS = CLEM
4. HARRIET (PEARCE) HUS = AMBROSE
5. PRISCILLA (PEARCE) ALFORD - HUS = ARNOLD
6. LUCY (PEARCE) MITCHELL - HUS = PEMBERTEA

CHILD  
 CALVIN PEARCE  
 GOT A REMOIE  
 22 A  
 B - BENJAMIN  
 300 A #9  
 JOHN  
 1 mm = 3.304 P

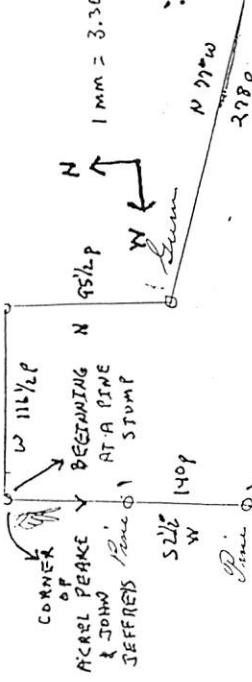

NOTE (RPM) THE JAN 1864 SURVEY SHOWS 2166 ACRES  
 & SHOWS 300 A DELETED FOR B. PEARCE & 623 A  
 DELETED FOR DOWER - HENCE 2166 - (300 + 623) = 1243  
 HOWEVER THE PLAT FOR THE DEC 1865 PETITION  
 TO ALLOCATE REVEALS ONLY 187A X B = 1122 ACRES  
 1243 - 1122 = 121 ACRES MISSING - WHERE DID IT GO?  
 NOTE (RPM) THE DEC 1865 PETITION TO ALLOCATE  
 ASSIGNS 220 A TO CALVIN PEARCE - IT IS A  
 ACCOUNTED FOR IN THE JAN 1864 SURVEY AND  
 APPARS NOT TO BE CONTIGUOUS WITH THE 1243/1122 A

500 Acres Benjamin Pearse's land  
 623 Acres Dower  
 187 Acres Ambrose & Harriet  
 300 Acres Benjamin  
 22 Acres Calvin  
 1122 Acres Pearl & Joseph

APPX SKETCH DIRECTION & DISTANCE NOT GIVEN FOR STREAM SEGMENTS X, Y, Z



JOSEPH

PULLEY

FROM ESTATE FILE OF JOHN PEARCE 6 10 NOV 1787  
[S/O PHILIP PEARCE 6 9 JUN 1735] SEE HIS BJD FILE - 29 OCT 2006  
FRANKLIN CO, NC

6 of the heirs of John Pearce, II received contiguous 187  
Acre Tracts near Mollown Creek per the JAN 1864 Survey  
& partition the estate. Parcel No 3 (shown below) was  
allocated to daughter Fannie (Pearce) Pulley and  
husband Joseph Pulley

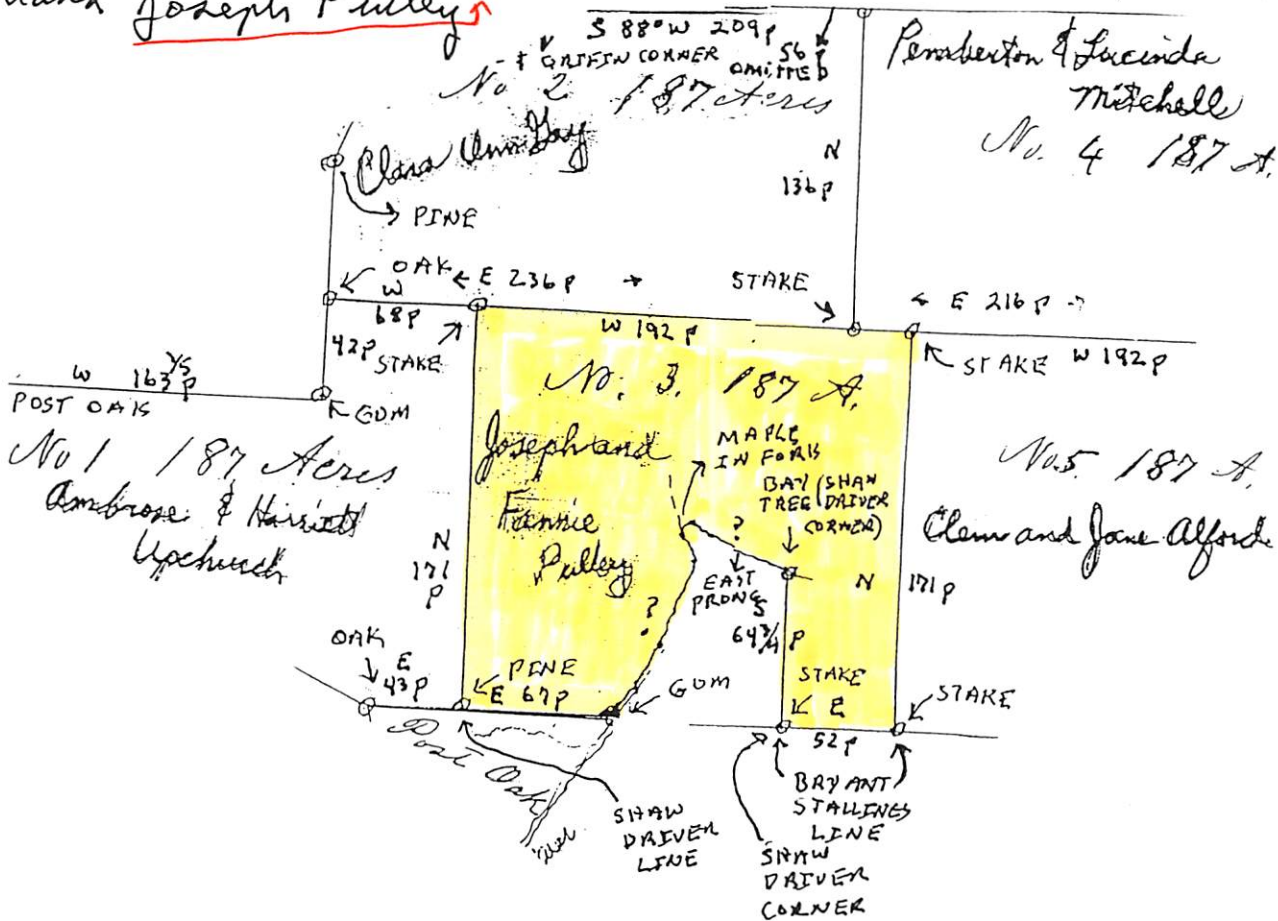

JOSEPH

PULLEY

○ FROM ESTATE FILE OF JOHN PEARCE b 10 NOV 1787  
[S/O PHILIP PEARCE b 9 JUN 1735] SEE HIS BJD FILE - 29 OCT 2006  
FRANKLIN CO, NC

Pg 46 - The heirs of John Pearce, in petition to divide his 1125 Acres  
DECEMBER 1863 - For the Petitioner: B.W. SPIVEY

PETITIONERS (HEIRS) - 9:

BENJAMIN PEARCE

JOHN PEARCE, JR

CALVEN PEARCE

PEMBERTON MITCHELL & wife nee LULINDA PEARCE

CLEM ALFORD & wife nee JANE PEARCE

BALDY ALFORD & wife nee PRISCILLA PEARCE

JOSEPH PULLEY "JOE" & wife nee FRANCES PEARCE "FANNIE"

WILLIAM GAY & wife nee CLARA ANN PEARCE "CLARY"

AMBROSE U & wife nee HARRIETT PEARCE

LAND BOUNDED BY:

WILLIAM PRIVETTE BENJAMIN PEARCE SRAW DRIVE

COMMISSIONERS APPOINTED:

THOMAS WILLIAMS ; JOHN GRIFFIN ; W. T. MINGA ;

W. S. CHEVES ; W. S. HARTZ

REGISTERED - 16 JUL 1866 - T. C. NORTON Clerk Court.

- ① Item in Ltr 14 MAY 1984 Eleanor Grove Williamson D RAL  
 Franklin Co., N.C. - Estates Records - Pace - Pearce, Ariel - <sup>Checked for</sup> Pearce  
 1781-1934. C.R. 039.508.56 - <sup>Nothing</sup>  
 Franklin Co., N.C. - Estates Records - Pearce, Archibald -  
 Pennell - 1781-1934 - C.R. 039.508.57

Re 1803  
 UPCHURCH  
 → CHARACTER  
 NAME  
 CHANGE

- ① Calvin Pearce - 1868 - Heirs Harriett Upchurch  
 wife of A. Upchurch - More sheets in folder -  
 Copy of one enclosed.
- ② James Pearce - 1792 - Sale of Est. - Buyers:  
 Benjamin Upchurch & others -  
 Bond: Children of James Pearce bound to  
 Thomas Ray: Beedy, Betsy, Penny, Pattie &  
 Willis Pierce. Bondsman: Thomas Ray,  
 Richard Upchurch & Benj. Wheeler.
- ③ John Pearce - 1865 - Division of Land of John  
 Pearce. 18 Oct. 1865. Children & heirs at law  
 of John: Calvin Pearce, Pemberton Mitchell &  
 wife Lucinda, Clem Alford & wife Jane,  
 Priscilla Alford, Joseph Polley & wife Fannie,  
 Clara Ann Gay & Ambrose Upchurch & wife  
 Harriet.
- ④ Martha Pearce - <sup>Ambrose Upchurch</sup> Owed estate - 1846

Franklin Co., N.C. - Estates Records - Gay, Sherrod - Gill,  
 John D. - 1781-1934. C.R. 039.508.25

- ① Nothing of interest.

Franklin Co., N.C. - Estates Records - Person, Thomas - Pinnell.  
 C.R. 039.508.62

- ① Checked for Pierce - Nothing of interest.

Franklin Co., N.C. - Estates Records - Hobbs - Hopkins.  
 1781-1934. C.R. 039.508.36

- ① Calvin Hopkins - 1864. Sale - Buyers R. (R.)  
 Upchurch & others.



JOSEPH

PULLEY

①

XII-33885

① See Pearce Family - Completed 1967

I. Nathan Pearce and Nancy West

A. Philip Pearce b 24 JUL 1754 and Nancy Brown

1. John Pearce b 10 NOV 1787 and Frankie U d  
at age 80 - was dau of Benjamin U and  
Nancy Sedbetter (died at age 85) Benjamin U  
had sister Frankie U, Betty U & Nancy U  
Frankie's brother Jubilee U died at age 80

a. Fan Pearce [Fannie Pearce] lived to be 90  
and Jo Pulley [Joseph Pulley]

② See Dts 18 JAN 1894 Grana Lee Smith to RPA

In 1863 the heirs of the late John Pearce  
petitioned to have his 1125 acres in Franklin  
Co, NC divided among his 9 children. In 1866  
the Commissioner awarded 187 acres to his dau  
Fannie (Pearce) Pulley & her son-in-law  
Joseph Pulley

○ See Pg 26 Download in It 7 MAR 2000 Flora Pauline U & RM

47. FANNIE<sup>7</sup> PEARCE (JOHN<sup>6</sup>, PHILLIP<sup>5</sup>, NATHAN<sup>4</sup>, NATHAN<sup>3</sup>, PHILLIP<sup>2</sup>, GEORGE<sup>1</sup>) was born Abt. 1831. She married JOSIAH PULLEY August 21, 1851 in Franklin Co., NC.

Children of FANNIE PEARCE and JOSIAH PULLEY are:

- i. JAMES HENRY<sup>8</sup> PULLEY.
- ii. CAL PULLEY.
- iii. JOHNNY PULLEY.
- iv. JOE TURNER PULLEY.
- v. MARTHA JANE PULLEY, b. March 23, 1867; d. December 28, 1938, Wake Co. NC.
- vi. EMMA ADDIE PULLEY.
- vii. NANCY PULLEY.
- viii. ALICE PULLEY.
- ix. WILLIAM JASPER PULLEY, b. June 7, 1872, Wake Co., NC; d. July 28, 1958, Wake Co., NC.

I. NATHAN PEARCE, I b 9 JUL 1735

A. PHILIP PEARCE - 1 of 4 Brothers

1. JOHN PEARCE, II m d ( ) FRANCES Y

a. FANNIE PEARCE

○ See Pearce Family - Item in It 16 SEP 1998 Claude Crayton Hodson at RPA - 5 pages - Pg 3

I. Nathan Pearce, I b. 1735

A. Philip Pearce

1. John Pearce, II b. 1800 md (C) Frankie U - age 82

a Benjamin Pearce age 88 - still living md (and) Linda Benton 47

b Jack Pearce 80 md (C) Jane Alford

i Bryant Pearce → AL age 22 (TX) (Bur. Bonham, TX)

(I) J. J. Pearce (M) (II) J. A. Pearce (M)

(III) W. E. Pearce (M) (IV) Susan Pearce

c. Cal Pearce 85 md (C) Ruthy Baker

d. Clear Pearce still living md (C) William Gay

e. Sidney Pearce 70 "Linda" md (C) Penn (Palum) Mitchell  
md (C) Susan Brown

f. Prisy Pearce 73 md (C) Baldy Alford

g. Harriet Pearce 78 md (C) Amen U [AMBROSE AMOS U]

h. Jane Pearce 75 md (C) Clem Alford

i. FAN Pearce 70 md (C) Joe Pulley



JUSTIN

PULLEY

XID-34252

① Zebulon Record THUR 1910001992 Zebulon, NC

## Birth announced

Frankie and Teresa Pulley of Knightdale announce the Oct. 8 birth of a daughter, Anna-Maria, at Wake Medical Center. The infant weighed 8 pounds, 5 ounces.

She is the couple's second child. They have a son, Justin, 6.

Paternal grandparents are Jesse and Rochelle Pulley of Zebulon. Maternal grandfather is Billy Mozinger of Selma.

② see SA 15 MAR 1994 Crana Lee Smith DRM

I. Beadie Susan Gay of the Benjamin U!

U Saldan - Clara Pearce Lane

A. Reba Rochell Mitchell

1. Jesse Franklin Pulley, Jr. "Frankie"  
m. Teresa Mozinger

a. Justin Pulley ↑

b. Anna-Maria Pulley b. 8 OCT 1992 (Wake Co, NC).

2. Angie Jeanine Pulley

3. Marty Tyson Pulley



Zebulon Record THUR 8 JUN 1995 Zebulon, NC

# Andras and Pulley marry

Jennifer Gail Pulley of Knightdale and Jeffrey Lynn Andras of Lucama were united in marriage Saturday, April 22, at Zebulon United Methodist Church in Zebulon. The double-ring ceremony was performed by the Rev. Tommy G. Privette.

The bride is the daughter of Mr. and Mrs. Carl Edward Pulley Sr. of Knightdale. Mother of the bridegroom is Betty Jean Garner of Lucama.

Grandparents of the bride are the late Mr. and Mrs. James R. Carter, Hattie Pulley of Zebulon and the late Alton Pulley. The bridegroom's grandmother is Flora Bunn of Lucama.

Given in marriage by her father, the bride wore a

She was attended by Kimberly Munday of Raleigh as maid of honor. Bridesmaids were Deanne Buetow, cousin of the bride, and Tameco Ayscue of Wendell.

The flower girl was Kristin Dawson of Lucama. Justin Andras, son of the bridegroom, served as the ring bearer.

The bridegroom chose his brother, Mark Andras of Wilson, to be his best man. Ushers were Edward Pulley, brother of the bride, and Bruce Morrison of Lucama.

Wedding music was presented by Betsy Green of Zebulon, organist; and Teddie Medlin and Kelvin Pulley, cousins of the bride.

The wedding was directed by Jean Liles of Zebulon. Shelly Medlin and Michele Griffin were the program attendants. The register attendant was Kimberly Pulley, sister-in-law of the bride. Birdseed attendants were Heather McKay and Jeremy Paul.

The bride is a graduate of East Wake High School. Her husband is a graduate of James B. Hunt High School. He is employed by Amerigas Co. in Wilson.



Mrs. Jeffrey Lynn Andras  
Jennifer Gail Pulley

I. Alton Pulley  
md () Hattie --

|| md 2nd  
-- Garner

A. Carl Edward Pulley, Sr.  
md () -- Carter

- 1. Jennifer Gail Pulley
- 2. Edward Pulley

I. -- Andras

md () Betty Jean Bunn || ~~X~~ -- Bunn  
md () Flora --

md

A. Jeffrey Lynn Andras

- 1. Justin Andras (From 1st)

B. Mark Andras

Deanne Buetow - Cousin of Bride

Teddie Medlin - Cousin of Bride

Kelvin Pulley - Cousin of Bride

After a wedding trip to Tampa, Fla., the couple will make their home in Lucama.

### Reception

A reception was given by the bride's parents in the church fellowship hall after the ceremony.

Cake was served by Alma Medlin, aunt of the bride. Punch was served by Theresa Medlin. Other family members serving were Nadine Perry, Dorothy Morgan, Vicky Pulley, Debbie Simpson and Vicki Puckett.

### Rehearsal dinner

Approximately 50 guests at-

tended a rehearsal dinner hosted by the bridegroom-elect in the church fellowship hall.



○ See Pg 64 Download in file 7 MAR 2000 Flora Pauline U D RPA

125. JOE TURNER<sup>8</sup> PULLEY (FANNIE<sup>7</sup> PEARCE, JOHN<sup>6</sup>, PHILLIP<sup>5</sup>, NATHAN<sup>4</sup>, NATHAN<sup>3</sup>, PHILLIP<sup>2</sup>, GEORGE<sup>1</sup>) He married LENA FOWLER.

Children of JOE PULLEY and LENA FOWLER are:

- i. WILLIAM LAWRENCE<sup>9</sup> PULLEY, b. Abt. 1918, Wake Co. NC; d. April 11, 1998, Wake Co. NC.
- ii. MADELINE PULLEY, m. CLARENCE FLIMING.
- iii. LILA GRAY PULLEY, m. DANIEL DRIVER.
- iv. LOLA PULLEY, m. LAMB.
- v. NATHAN PULLEY, m. ANNIE LEE.
- vi. EDWARD PULLEY, m. PHYLLIS.
- vii. JESSE PULLEY, m. JANIE.
- viii. TRUBY PULLEY, m. BARBARA.

I. NATHAN PEARCE, I b. 9 JUL 1735

A. PHILIP PEARCE - 1 of 4 brothers

1. JOHN PEARCE, II

m. (c) FRANCES UPCHURCH

a. FANNIE PEARCE

i. JOE TURNER PULLEY



○ See Obituary of William Lawrence Pulley who d 11 APR 1998

I. Benjamin U - Head of Clan

Had 1 GGS at death

A. Frances U, II and John Pearce, II

1. Fannie Pearce

a. Joe Turner Pulley m ( ) Lena Fowler

i. William Lawrence Pulley b abt 1918 (Wake Co, NC) d 11 APR 1998 (Raleigh, Wake Co, NC) m ( ) PHERDELIA WATKINS

(E) Audrey Pulley m ( ) Boldy Dunn

(A) Brad Dunn

(B) Brian Dunn

(C) Dale Dunn m ( ) - - SOLLARS

(F) Sylvia Pulley m ( ) George Hicks

(A) Danny Hicks

(B) Connie Hicks

ii. Madeline Pulley m ( ) Clarence Fleming

iii. Lila Gray Pulley m ( ) Daniel Dunn

iv. Lela Pulley m ( ) - - LAMM

v. Nathan Pulley m ( ) Annie Lee - -

vi. Edward Pulley m ( ) Phyllis - -

vii. Jesse Pulley m ( ) Jamie - -

viii. Ruby Pulley m ( ) Barbara - -

LILLA

PULLEY

○ Zelulon Record THUR 4 JUN 1998 Zelulon, NC

ARTHUR S. WILKINS

LILLA PULLEY ↑

TERESA I. WILKINS

**Teresa I. Wilkins**

Teresa I. Wilkins of Spring Hope died Sunday, May 24, at Nash General Hospital, Rocky Mount. Funeral was Thursday, May 28, at Rocky Chapel Baptist Church. Burial was at Meeks Cemetery.

She was born in Franklin County, daughter of the late Arthur S. Wilkins and Lilla Pulley Wilkins. She was a lifelong educator, teaching over 40 years in North Carolina public schools. After retirement, she worked with many professional, civic and community organizations. She was a member of Rocky Chapel Missionary Baptist Church, Louisburg.

Surviving: brother, Russell Wilkins and his wife, Mary, of Maryland; sisters, Ramella Jones and her husband, Roger, of Washington, D.C., Inez W. Foster of Spring Hope; nephew, Kevin Foster of Raleigh; niece, Lisa F. Smith and her husband, Al, of Spring Hope; seven other nieces and nephews of Maryland, North Carolina and Washington, D.C.; other relatives.

Arrangements by William Toney's Funeral Home.

LOLA

PULLEY

①

○ See Obituary of William Lawrence Pulley who d 11 APR 1998

I. Benjamin U - Head of Clan

Had 1 GGS at death

A. Francis U, II and John Pearce, II

1. Fannie Pearce

a. Joe Turner Pulley m ( ) Lena Fowler

i. William Lawrence Pulley b abt 1918 (Wake Co, NC) d 11 APR 1998 (Raleigh, Wake Co, NC) m ( ) PHERDELIA WATKINS

(E) Audrey Pulley m ( ) Bobby Dunn

(A) Brad Dunn

(B) Brian Dunn

(C) Dale Dunn m ( ) - - SOLARS

(F) Sylvia Pulley m ( ) George Hicks

(A) Danny Hicks

(B) Connie Hicks

i.i. Madeline Pulley m ( ) Clarence Fleming

i.ii. Lola Gray Pulley m ( ) Daniel Dunn

i.iii. Lola Pulley m ( ) - - LAMM

ii. Nathan Pulley m ( ) Annie Lee - -

iii. Edward Pulley m ( ) Phyllis - -

iiii. Jesse Pulley m ( ) Jamie - -

viii. Ruby Pulley m ( ) Barbara - -



○ See Pg 64 Download in file 7 MAR 2000 Flora Pauline U D RPL

125. JOE TURNER<sup>8</sup> PULLEY (FANNIE<sup>7</sup> PEARCE, JOHN<sup>6</sup>, PHILLIP<sup>5</sup>, NATHAN<sup>4</sup>, NATHAN<sup>3</sup>, PHILLIP<sup>2</sup>, GEORGE<sup>1</sup>) He married LENA FOWLER.

Children of JOE PULLEY and LENA FOWLER are:

- i. WILLIAM LAWRENCE<sup>9</sup> PULLEY, b. Abt. 1918, Wake Co. NC; d. April 11, 1998, Wake Co. NC.
- ii. MADELINE PULLEY, m. CLARENCE FLIMING.
- iii. LILA GRAY PULLEY, m. DANIEL DRIVER.
- iv. LOLA PULLEY, m. LAMB.
- v. NATHAN PULLEY, m. ANNIE LEE.
- vi. EDWARD PULLEY, m. PHYLLIS.
- vii. JESSE PULLEY, m. JANIE.
- viii. TRUBY PULLEY, m. BARBARA.

I. NATHAN PEARCE, I b. 9 JUL 1735

A. PHILIP PEARCE - 1 of 4 brothers

1. JOHN PEARCE, II

m. (c) FRANCES UPCHURCH

a. FANNIE PEARCE

i. JOE TURNER PULLEY

LOTTIE

PULLEY

① Zebulon Record THUR 5 MAR 1998 Zebulon, NC

SADIE PERRY

LOTTIE PULLEY ↑

**Sadie P. Pulley**

Sadie Perry Pulley, 95, of Zebulon, died Thursday, Feb. 26. Funeral was Saturday, Feb. 28, at Massey Funeral Home chapel. Burial was in Gethsemane Memorial Gardens.

Surviving: daughter, Lottie P. Alford of Zebulon; granddaughter, Sandra A. Richardson of Zebulon; two great-granddaughters; two great-great-grandchildren; special men in her life, Walter Richardson and Jerry Edwards.

Contributions may be made to Zebulon Rescue Squad, P.O. Box 175, Zebulon 27597.

LOWELL

PULLEY

○ Zebulon Record THUR 16 MAR 2000 Zebulon, NC

I. PETE BRYANT

M& L) MARY — —

A. MILTON BRYANT

M& L) GINA PULLEY, DAU

OF LOWELL PULLEY &

BARBARA — —

### Parents announce birth of son

Milton and Gina Bryant of Zebulon announce the Feb. 28 birth of their son, Joseph Milton. He weighed 7 pounds, 12 ounces, and was 21¼ inches in length.

Maternal grandparents are Lowell and Barbara Pulley of Zebulon. Paternal grandparents are Pete and Mary Bryant of Zebulon. The aunt is Amelia Bryant of Greenville.



LOWELL

PULLEY

○ Zelusion Record THUR 11 JUN 1998 Zelusion NC



B 1-9  
M 1-10  
F 1-10

M-6 FAN (GREEN)  
PATTON  
7. SUE (RICHARDS)  
EDWARDS  
8 BARBARA (CHAMBLEE)  
LYONS  
9. SUE (ALFORD)  
BUNN  
10. LOWELL LILES  
B-1 J. W. BOYKIN  
2 BOBBY RAPER  
3 LEROY TREVATHAN  
4 GLENN PERRY  
5 LOWELL PULLEY  
6. JOHN REUBEN  
PEARLE

### Wakelon High class of '53 reunited

Wakelon's class of 1953 held its 45-year reunion (at left) May 23 at Big Ed's Meeting Place. On hand were (front, from left) Ronald Perry, Jean Parrish Hunt, Sarah Stallings Rigouard, Kay Baker Moss, Mildred Fowler Strickland, Betty Williams Creech, Patsy King Perry, Jimmy Joyner, Hazel Ihrie Horner, Shirley Rogers Liles; (second row) Durwood Baker, Hilda Morris Small, Lucy Blackley Baker, Bernice Edwards Hopkins, Hildreth Bunn Perry, Fan Green Patton, Sue Richards Edwards, Barbara Chamblee Lyons, Sue Alford Bunn, Lowell Liles; (back) J.W. Boykin, Bobby Raper, Leroy Tre-  
vathan, Glenn Perry, Lowell Pulley, John Reuben Pearce, Roy Mitchell, John Phillips and Alton Temple.

F 9 HAZEL (IHRIE)  
HORNER  
10. SHIRLEY (ROGERS)  
LILES

F 1 RONALD PERRY  
2 JEAN (PARRISH) HUNT  
3 SARAH (STALLINGS) RIGOUARD  
4 KAY (BAKER) MOSS  
5. MILDRED (FOWLER) STRICKLAND  
6. BETTY (WILLIAMS) CREECH  
7. PATSY (KING) PERRY  
8. JIMMY JOYNER

M-1 DURWOOD  
BAKER  
2 HILDA (MORRIS)  
SMALL  
3 LUCY (BLACKLEY)  
BAKER  
4. BERNICE (EDWARDS)  
HOPKINS  
5. HILDRETH (BUNN)  
PERRY

7. ROY MITCHELL  
8 JOHN PHILLIPS  
9. ALTON TEMPLE

LOWELL RAY PULLEY

○ The Zebulon Record THUR 25 MAY 1989 Zebulon, NC

### **Pulley retires**

Lowell Ray Pulley of Zebulon recently retired from Carolina Power and Light Co. after 35 years of service. He had been an accounting analyst in the corporate headquarters since 1987.

Pulley joined CP&L in 1953 as a clerk in the accounting department in Raleigh.

○ See Pg 64 Download in file 7 MAR 2000 Flora Pauline Ud RPL

125. JOE TURNER<sup>8</sup> PULLEY (FANNIE<sup>7</sup> PEARCE, JOHN<sup>6</sup>, PHILLIP<sup>5</sup>, NATHAN<sup>4</sup>, NATHAN<sup>3</sup>, PHILLIP<sup>2</sup>, GEORGE<sup>1</sup>) He married LENA FOWLER.

Children of JOE PULLEY and LENA FOWLER are:

- i. WILLIAM LAWRENCE<sup>9</sup> PULLEY, b. Abt. 1918, Wake Co. NC; d. April 11, 1998, Wake Co. NC.
- ii. MADELINE PULLEY, m. CLARENCE FLIMING.
- iii. LILA GRAY PULLEY, m. DANIEL DRIVER.
- iv. LOLA PULLEY, m. LAMB.
- v. NATHAN PULLEY, m. ANNIE LEE.
- vi. EDWARD PULLEY, m. PHYLLIS.
- vii. JESSE PULLEY, m. JANIE.
- viii. TRUBY PULLEY, m. BARBARA.

I. NATHAN PEARCE, I b. 9 JUL 1735

A. PHILIP PEARCE - 1 of 4 Brothers

1. JOHN PEARCE, II

m. ( ) FRANCES UPCHURCH

a. FANNIE PEARCE

i. JOE TURNER PULLEY



○ See Obituary of William Lawrence Pulley who d 11 APR 1998

I. Benjamin U - Head of Clan

A. Francis U, II md John Pearce, III

1. Fannie Pearce

a. Joe Turner Pulley md ( ) Lena Fowler

i. William Lawrence Pulley b abt 1918 (Wake Co, NC) d 11 APR 1998 (Raleigh, Wake Co, NC) md ( ) PHERDELIA WATKINS

(I) A Audrey Pulley md ( ) Bobbie Durns

(A) Brad Durns

(B) Brian Durns

(C) Dale Durns md ( ) - - SOLLARS

(II) Sylvia Pulley md ( ) George Hicks

(A) Danny Hicks

(B) Connie Hicks

i.i. Madeline Pulley md ( ) Clarence Fleming

i.i.i. Lela Gray Pulley md ( ) Daniel Durns

i.iv. Lela Pulley md ( ) - - LAMM

ii. Nathan Pulley md ( ) Annie Lee - -

iii. Edward Pulley md ( ) Phyllis - -

iiii. Jesse Pulley md ( ) Jane - -

viii. Frank Pulley md ( ) Barbara - -



○ See Pg 47 Download in It 7 MAR 2000 Flora Pauline U DRPH

87. PENELOPE<sup>8</sup> PEARCE (ACREL N.<sup>7</sup>, NATHANIEL<sup>6</sup>, PHILLIP<sup>5</sup>, NATHAN<sup>4</sup>, NATHAN<sup>3</sup>, PHILLIP<sup>2</sup>, GEORGE<sup>1</sup>) was born December 11, 1852 in Franklin Co., NC, and died September 11, 1943 in Wake Co., NC. She married CLEM G. MITCHELL September 12, 1872 in Franklin Co., NC. He was born May 2, 1854, and died November 10, 1930 in Wake Co., NC.

Children of PENELOPE PEARCE and CLEM MITCHELL are:

- i. CHARLIE WALTER<sup>9</sup> MITCHELL, b. February 2, 1874; d. May 18, 1962.
- ii. LUCY ANN MITCHELL, b. July 21, 1876; d. October 2, 1951, Wake Co. NC.
- iii. FESTUS ROYAL MITCHELL, b. May 27, 1878, Franklin Co., NC; d. December 15, 1948, Franklin Co., NC.
- iv. SLDONIE MITCHELL, b. March 4, 1882; d. May 1, 1962; m. MARCUS G. PULLEY; b. August 15, 1880; d. January 11, 1957.  
More About SLDONIE MITCHELL:  
Burial: Bur. Mitchell Cem., Mitchell Store Rd., Wake Co., NC
- v. LILIAN MITCHELL, b. April 1884.
- vi. ETHA INA MITCHELL, b. January 29, 1887; d. November 21, 1971.
- vii. PEYTON MITCHELL, b. April 1890.

I. NATHAN PEARCE, II 6-23 MAY 1783

md (2nd) SUSAN Y

A. ACREL N. PEARCE

1. PENELOPE PEARCE "PENNY"



MARTHA H

PULLEY

ONE OF A SERIES OF FAMILY GROUP SHEETS TO RPU FROM DEBORAH (SCOTT) SPENCER RE HER CLIENT WILLARD SAMUEL SMITH - SEE HER BIOFILE 7 MAY 2009 FOR ADDED SUPPORTING DATA.

△	<b>Husband James W. COOPER<sup>1</sup></b>		
	Born-2,3	1 May 1814	Place Houses Creek Twp, Wake County, North Carolina
	Died	4 Oct 1898	Place Cary, Wake County, North Carolina
	Buried-4		Place Pleasant Grove Methodist Church Cemetery, HCT, R, Wake County, North Carolina
	Married-5	12 Nov 1865	Place Wake County, North Carolina
	Other Spouse	Mary 'Sally' SPIKES	
	Married	Abt 1851	Place Wake County, North Carolina
	Husband's father	John COOPER	
	Husband's mother	Anne ROCHELLE	
△	<b>Wife Martha H. PULLEY<sup>6</sup></b>		
	Born	24 Aug 1834	Place Wake County, North Carolina
	Died-7	5 Mar 1915	Place Cary, Wake County, North Carolina
	Buried-8	6 Mar 1915	Place Pleasant Grove Methodist Church Cemetery, HCT, R, Wake County, North Carolina
	Wife's father	Willis PULLEY	
	Wife's mother	Abigail KING	
	<b>Children</b> List each child in order of birth.		
△ 1	F	<b>Anne Lee COOPER<sup>9,10</sup> [GM/O WILLARD SAMUEL SMITH]</b>	
	Born	22 Aug 1866	Place Cary, Wake County, North Carolina
	Died-11	16 May 1899	Place House Creek Twp, Raleigh, Wake County, North Carolina
	Buried		Place Smith Family Cemetery, House Creek Twp, Raleigh, Wake County, North Carolina
	Spouse	Marcellus SMITH <sup>12,13</sup>	
	Married-14	23 Feb 1886	Place Cary, Wake County, North Carolina
△ 2	M	<b>James Robert COOPER</b>	
	Born-15	1868	Place Wake County, North Carolina
	Spouse	Sophia CARROLL	
	Married		Place
△ 3	M	<b>Willis Edward COOPER</b>	
	Born-16	18 Apr 1874	Place Wake County, North Carolina
	Died-17	19 Mar 1914	Place Raleigh, Wake County, North Carolina
	Buried	20 Mar 1914	Place Reedy Creek Baptist Church Cemetery, Cary, Wake County, North Carolina
	Spouse	Ethel Augusta SORRELL	
	Married	12 Feb 1898	Place Wake County, North Carolina
△ 4	F	<b>Minnie McGhee COOPER</b>	
	Born	7 Jul 1877	Place Wake County, North Carolina
	Died-18	12 Jan 1951	Place Rex Hospital, Raleigh, Wake County, North Carolina
	Buried	14 Jan 1951	Place Ephesus Baptist Church Cemetery, Cary, Wake County, North Carolina
	Spouse	Adolphus Marion GOODWIN	
	Married-19	31 Dec 1895	Place House Creek Twp, Wake County, North Carolina

MARTHA H

PULLEY

ONE OF A SERIES OF FAMILY GROUP SHEETS TO RPU FROM DEBORAH (SCOTT) SPENCER RE HER CLIENT WILLARD SAMUEL SMITH - SEE HER BIOFILE 7 MAY 2009 FOR ADDED SUPPORTING DATA.

△	<b>Husband Marcellus SMITH<sup>1,2</sup></b>		
	Born-3,4,5,6	12 Apr 1859	Place Rt 6, House Creek Twp, Raleigh, Wake County, North Carolina
	Died-7	13 Jan 1919	Place Rt. 6, House Creek Twp, Raleigh, Wake County, North Carolina
	Buried	14 Jan 1919	Place Smith Family Cemetery, Raleigh, Wake County, North Carolina
	Married-8	23 Feb 1886	Place Cary, Wake County, North Carolina
△	Other Spouse	'Mattie' Martha Ida SANDERS <sup>9</sup>	
	Married-10,11	7 Oct 1900	Place Raleigh, Wake County, North Carolina
△	Husband's father	James Rufus SMITH	
△	Husband's mother	Luvicy M. HOLLOWAY	
△	<b>Wife Anne Lee COOPER<sup>12,13</sup></b>		
	Born	22 Aug 1866	Place Cary, Wake County, North Carolina
	Died-14	16 May 1899	Place House Creek Twp, Raleigh, Wake County, North Carolina
	Buried		Place Smith Family Cemetery, House Creek Twp, Raleigh, Wake County, North Carolina
△	Wife's father	James W. COOPER <sup>15</sup>	
△	Wife's mother	Martha H. PULLEY <sup>16</sup>	
	<b>Children</b> List each child in order of birth.		
△ 1	<b>M James Earnest SMITH<sup>17</sup></b>		
	Born-18	30 May 1886	Place House Creek Twp, Raleigh, Wake County, North Carolina
	Died	24 Jan 1929	Place Richmond, Virginia
	Buried		Place Richmond, Virginia
△	Spouse	Dollie Ellen SANDERS <sup>19</sup>	
△ 2	Married-20	26 Feb 1908	Place Wake County, North Carolina
△ 2	<b>M Henry Otis SMITH<sup>21</sup></b>		
	Born-22	12 Sep 1889	Place House Creek Twp, Raleigh, Wake County, North Carolina
	Died	28 Mar 1911	Place Raleigh, Wake County, North Carolina
	Buried		Place Smith Family Cemetery, House Creek Twp, Raleigh, Wake County, North Carolina
△ 3	<b>M Edward Marcus SMITH<sup>23</sup> [ANCESTOR OF WILLARD SAMUEL SMITH]</b>		
	Born	16 Oct 1892	Place Rt. 6, House Creek Twp, Raleigh, Wake County, North Carolina
	Died-24	25 Sep 1926	Place Garner, Wake County, North Carolina
	Buried	* 27 Sep 1926	Place Hayes Chapel Christian Church Cemetery, Garner, Wake County, North Carolina
△	Spouse	Eloannie Mae COPE	
△ 4	Married-25	12 Dec 1917	Place Calvin Cope's residence, Houses Creek Twp, Raleigh, Wake County, North Carolina
△ 4	<b>M Isaac Norman SMITH</b>		
	Born-26,27	23 Dec 1894	Place House Creek Twp, Raleigh, Wake County, North Carolina
	Died	Nov 1977	Place Baltimore City, Baltimore County, Maryland
△	Spouse	Lettie LEANE	
	Married	7 Sep 1916	Place
△	Spouse	Connie SULLIVAN	
	Married	5 Sep 1970	Place
△ 5	<b>M Earlie Brantley SMITH Sr.</b>		
	Born-28,29	30 Jan 1898	Place House Creek Twp, Raleigh, Wake County, North Carolina
	Died-30	28 Jun 1981	Place Raleigh, Wake County, North Carolina
	Buried-31		Place Montlawn Cemetery, Garner, Wake County, North Carolina
△	Spouse	Ethel Gertrude POOLE <sup>32</sup>	
	Married-33	4 Jun 1923	Place Raleigh, Wake County, North Carolina

\* NOTE: PER DEBORAH NOTES THIS CEMETERY GRADUALLY BECAME THE GARNER CITY CEM. IT WAS EARLIER KNOWN AS THE BROOKHURST FAMILY CEM. & AS THE BUFFALO CEM. IT HAS BEEN INCORPORATED INTO HAYES CHAPEL CHURCH CEM. - RPU 20 SEP 2009



MARTHA JANE PULLEY

①

○ see Pg 66 Download in It 7 MAR 2000 Flora Pauline U of R 24

126. MARTHA JANE<sup>8</sup> PULLEY (FANNIE<sup>7</sup> PEARCE, JOHN<sup>6</sup>, PHILLIP<sup>5</sup>, NATHAN<sup>4</sup>, NATHAN<sup>3</sup>, PHILLIP<sup>2</sup>, GEORGE<sup>1</sup>) was born March 23, 1867, and died December 28, 1938 in Wake Co. NC. She married SYLVESTER THOMAS BARHAM, son of JAMES BARHAM and MARY FERRELL. He was born May 17, 1866 in Wake Co. NC, and died March 4, 1945.

Children of MARTHA PULLEY and SYLVESTER BARHAM are:

- i. MARY ETTA<sup>9</sup> BARHAM, b. December 8, 1889; d. June 30, 1983; m. CLEVELAND WILLIAMS.
- ii. CLAUDIA BELL BARHAM, b. September 18, 1892; d. May 15, 1969; m. WILLIAM ELLIS WALL; b. March 29, 1888; d. August 12, 1960.
- iii. OSCAR THOMAS BARHAM, b. October 12, 1895; d. November 4, 1963, Wake Co. NC.
- iv. ISA BARDEN BARHAM, b. December 1898; m. ROBERT COLEY.
- v. MYRTIE LEE BARHAM, b. 1899; d. November 23, 1957; m. CLARENCE YOUNG.
- vi. BENNIE MOORE BARHAM, b. November 8, 1901; d. January 24, 1980; m. EDNA GREEN.
- vii. ELLEN LOTUS BARHAM, b. November 8, 1901; m. PAUL ETHERIDGE; b. Abt. 1900.

I. NATHAN PEARCE, I b 9 JUL 1735

A. PHILIP PEARCE - 1 of 4 brothers

1. JOHN PEARCE, II

m. ( ) FRANCES UPLAVANT

a. FANNIE PEARCE

i. MARTHA JANE PULLEY ↑



○ See Pg 26 Download in It 7 MAR 2000 Floria Pauline W & RM

47. FANNIE<sup>7</sup> PEARCE (JOHN<sup>6</sup>, PHILLIP<sup>5</sup>, NATHAN<sup>4</sup>, NATHAN<sup>3</sup>, PHILLIP<sup>2</sup>, GEORGE<sup>1</sup>) was born Abt. 1831. She married JOSIAH PULLEY August 21, 1851 in Franklin Co., NC.

Children of FANNIE PEARCE and JOSIAH PULLEY are:

- i. JAMES HENRY<sup>8</sup> PULLEY.
- ii. CAL PULLEY.
- iii. JOHNNY PULLEY.
- iv. JOE TURNER PULLEY.
- v. MARTHA JANE PULLEY,<sup>1</sup> b. March 23, 1867; d. December 28, 1938, Wake Co. NC.
- vi. EMMA ADDIE PULLEY.
- vii. NANCY PULLEY.
- viii. ALICE PULLEY.
- ix. WILLIAM JASPER PULLEY, b. June 7, 1872, Wake Co., NC; d. July 28, 1958, Wake Co., NC.

I. NATHAN PEARCE, I b 9 JUL 1735

A. PHILIP PEARCE - 1 of 4 Brothers

1. JOHN PEARCE, II m d ( ) FRANCES 4

a. FANNIE PEARCE

MARTY TYSON

PULLEY

XID-34241

① The Zebulon Record THUR 16 JAN 1986 Zebulon, NC

Mr. and Mrs. Marty T. Pulley of Zebulon announce the birth of a 5-pound, 11-ounce son, Jonathan Tyson, on Dec. 27 at Rex Hospital. Grandparents are Mr. and Mrs. Ed Gill and Mr. and Mrs. Jesse Pulley, all of Zebulon.

② See #15 MAR 1994 Crama See South D RPH

I. Beadie Susan Gay of the Benjamin W/ Frances  
W Zebulon - Clara Pearl Line

A. Reba Rockell Mitchell

1. Marty Tyson Pulley ↑

a. Jonathan Tyson Pulley

MAVIS HORTENCE POLLEY

○ Zebulon Record 7 APR 20 AUG 1998 Zebulon, NC

SHIRLEY POLLEY

MAVIS HORTENCE POLLEY ↑

**Lena B. Pulley**

Lena Belle Pulley, 86, of Wake Forest, died Monday, Aug. 10. Funeral was Thursday, Aug. 13, at the Norman Screws Chapel of Family Funeral Care, Zebulon. Burial was at Rolesville Baptist Church cemetery.

Surviving: daughters, Shirley P. Massey of Zebulon, Mavis Hortence P. Mincey of Middlesex; 14 grandchildren; 22 great-grandchildren; two great-great-grandchildren.



MELVIN

PULLEY

Zebulon Record THUR 27 FEB 1942 Zebulon, NC

**Melvin Pulley**

Melvin Pulley of Raleigh died Thursday, Feb. 20. Funeral was 3 p.m. Tuesday, Feb. 25, at Mt. Pleasant Baptist Church. Burial was at the church cemetery.

Surviving: wife, Silva Pulley; daughters, Hazel Harrell, Frances Keith and Bernice Bledsoe, all of Raleigh; sons, Otis Pulley, Oscar Pulley and Cleveland Pulley, all of Raleigh; sister, Beulah Hunter of Raleigh; brother, Alex Pulley of Zebulon; 44 grandchildren; 63 great-grandchildren; two great-great-grandchildren.

NANCY

PULLEY

○ See Pg 26 Download in It 7 MAR 2000 Flora Pauline W & RM

47. FANNIE<sup>7</sup> PEARCE (JOHN<sup>6</sup>, PHILLIP<sup>5</sup>, NATHAN<sup>4</sup>, NATHAN<sup>3</sup>, PHILLIP<sup>2</sup>, GEORGE<sup>1</sup>) was born Abt. 1831. She married JOSIAH PULLEY August 21, 1851 in Franklin Co., NC.

Children of FANNIE PEARCE and JOSIAH PULLEY are:

- i. JAMES HENRY<sup>8</sup> PULLEY.
- ii. CAL PULLEY.
- iii. JOHNNY PULLEY.
- iv. JOE TURNER PULLEY.
- v. MARTHA JANE PULLEY, b. March 23, 1867; d. December 28, 1938, Wake Co. NC.
- vi. EMMA ADDIE PULLEY.
- vii. NANCY PULLEY. ↑
- viii. ALICE PULLEY.
- ix. WILLIAM JASPER PULLEY, b. June 7, 1872, Wake Co., NC; d. July 28, 1958, Wake Co., NC.

I. NATHAN PEARCE, I b 9 JUL 1735

A. PHILIP PEARCE - 1 of 4 Brothers

1. JOHN PEARCE, II md ( ) FRANCES Y

a. FANNIE PEARCE

NANCY J PULLEY

- FROM: Franklin County Heritage Book - 2008 - Article 939  
 "The Family of John Richards and Elizabeth" BY SUE BRANNAN
- I. John Richards b Aht 1815 (Prob FC, NC) PLASTER  
 Δ Md 18 AUG 1832 (FC, NC) Elizabeth Perry "Lizzie" b Aht 1812 - 9 Ch.
- Δ A. Cornelia R b NOV 1836 ( ) Md (1st) 23 DEC 1852 (FC, NC) Henry B.  
 Δ Pulley d Bef 1860 s/o John Pulley & Nancy - -  
 Δ Md (2nd) 24 AUG 1873 (Home of Wm Edwards, Hamis Twp, FC, NC)  
 Δ Δ John Barham s/o Wm Barham & Dolly - -  
 Δ 1. Wesley Pulley b Aht 1852  
 Δ 2. Nancy J. Pulley b Aht 1856  
 Δ 3. Elizabeth Pulley b Aht 1857  
 Δ 4. John O. Barham b Aht 1877  
 Δ 5. Mattie G. Barham b Aht 1879
- Δ B. Sidney R. b 12 NOV 1836 ( ) d 5 JAN 1911 ( ) (Bur - Sidney Richards  
 Cem. on NC-1103 1 mile  
 East of Bethlehem Church)  
 Δ Md 15 JAN 1859 (FC, NC) Nancy H. Purnette b MAR 1842 ( ) d 6 MAR 1929  
 Δ Δ D/o Wm Purnette & AUMA UPCHURCH  
 Δ 1. Suddie A. R b 7 FEB 1860  
 Δ 2. Reppie R. R. b Aht 1862  
 Δ 3. Sarah Ann R. b Aht 1864
- Δ C. George R. b Aht 1838  
 Δ D. Lucy T. R. b 17 OCT 1840 ( ) Md 21 DEC 1858 (FC, NC)  
 Δ Md ( ) George Sidney BARRHAM - See separate Article in Heritage Book
- Δ E. Ruthy Ellen R. b Aht 1843 ( ) d by 1800 Md 29 NOV 1867 (FC, NC)  
 Montgomery Stroud b FEB 1841 (He md 2nd & moved VA)  
 Δ s/o Richardson B. Stroud and Nancy - - of Granville Co,  
 NC. The only child of Ruthy & Montgomery died as an infant
- Δ Δ F. Sarah Anna R. b 21 NOV 1876 ( )<sup>d 23 JUL 1922</sup> Md Aht 1890 ( ) John B. King  
 Δ s/o John King and Priscilla - - 7 children  
 Δ 1. Walter M. King b APR 1872  
 Δ 2. Nancy D. King b JUL 1875  
 Δ 3. Minnie King b 26 JAN 1877  
 Δ 4. Fursney K. King b APR 1880  
 Δ 5. MANCO King b JAN 1882  
 Δ 6. Paul J. King b DEC 1888  
 Δ 7. Annie F. King b Aht 1878
- Δ G. John F. R. Jr b SEP 1848 - see added extract  
 Δ H. Dussell R. R. b Aht 1852 - see added extract → (BUR - AS WSPF)
- Δ I. Wm Robert R. b 21 FEB 1854 ( ) d 1884 ( ) Md 6 NOV 1873 ( )  
 Δ Lougenia Frazer b 7 DEC 1856 ( ) d 1946 (Bur - Sidney R. Cem.)  
 Δ Δ D/o Andrew Frazer & Gellie Wiggins - She Md (2nd) JOHN F. RICHARDS, JR  
 Δ 1. Charles Earnest R b 21 FEB 1879



○ See Obituary of William Lawrence Pulley who d 11 APR 1998

I. Benjamin U - Head of Clan

→ Had 1 GGS at death

A. Francis U, II and John Pearce, III

1. Fannie Pearce

a. Joe Turner Pulley m'd ( ) Lena Fowler

i. William Lawrence Pulley b. abt 1918 (Wake Co, NC) d 11 APR 1998 (Raleigh, Wake Co, NC) m'd ( ) PHERDELIA WATKINS

(E) Audrey Pulley m'd ( ) Bobbie Damm

(A) Brad Damm

(B) Brian Damm

(C) Dale Damm m'd ( ) - - SOLLARS

(H) Sylvia Pulley m'd ( ) George Hicks

(A) Danny Hicks

(B) Connie Hicks

i.i. Madeline Pulley m'd ( ) Clarence Fleming

ii.i. Lela Gray Pulley m'd ( ) Daniel Dunes

iii. Lela Pulley m'd ( ) - - LAMM

iv. Nathan Pulley m'd ( ) Annie Lee - -

v. Edward Pulley m'd ( ) Phyllis - -

vi. Jesse Pulley m'd ( ) Jane - -

vii. Frank Pulley m'd ( ) Barbara - -

○ See Pg 64 Download in file 7 MAR 2000 Flora Pauline U D RPU

125. JOE TURNER<sup>8</sup> PULLEY (FANNIE<sup>7</sup> PEARCE, JOHN<sup>6</sup>, PHILLIP<sup>5</sup>, NATHAN<sup>4</sup>, NATHAN<sup>3</sup>, PHILLIP<sup>2</sup>, GEORGE<sup>1</sup>) He married LENA FOWLER.

Children of JOE PULLEY and LENA FOWLER are:

- i. WILLIAM LAWRENCE<sup>9</sup> PULLEY, b. Abt. 1918, Wake Co. NC; d. April 11, 1998, Wake Co. NC.
- ii. MADELINE PULLEY, m. CLARENCE FLIMING.
- iii. LILA GRAY PULLEY, m. DANIEL DRIVER.
- iv. LOLA PULLEY, m. LAMB.
- v. NATHAN PULLEY, m. ANNIE LEE.
- vi. EDWARD PULLEY, m. PHYLLIS.
- vii. JESSE PULLEY, m. JANIE.
- viii. TRUBY PULLEY, m. BARBARA.

I. NATHAN PEARCE, I b. 9 JUL 1735

A. PHILIP PEARCE - 1 of 4 brothers

1. JOHN PEARCE, II

m. (c) FRANCES UPCHURCH

a. FANNIE PEARCE

i. JOE TURNER PULLEY

NONA

PULLEY

○ See Pg 66 Download in STA MAR 2000 Flora Pauline U D R PU

128. WILLIAM JASPER<sup>8</sup> PULLEY (FANNIE<sup>7</sup> PEARCE, JOHN<sup>6</sup>, PHILLIP<sup>5</sup>, NATHAN<sup>4</sup>, NATHAN<sup>3</sup>, PHILLIP<sup>2</sup>, GEORGE<sup>1</sup>) was born June 7, 1872 in Wake Co., NC, and died July 28, 1958 in Wake Co., NC. He married MARY ETTA PERRY December 31, 1891 in Wake Co., NC, daughter of HENRY PERRY and LUCY WILLIAMS. She was born February 16, 1873 in Wake Co., NC, and died October 24, 1943 in Wake Co., NC.

Children of WILLIAM PULLEY and MARY PERRY are:

- i. ARRIE<sup>9</sup> PULLEY, b. July 26, 1895, Wake Co., NC.
- ii. NONA PULLEY<sup>1</sup>, b. June 14, 1898, Wake Co., NC.
- iii. SPRUILL PULLEY, b. May 21, 1900, Wake Co., NC.
- iv. BESSIE PULLEY, b. May 20, 1902, Wake Co., NC.
- v. SPENCER PULLEY, b. March 7, 1904, Wake Co., NC.
- vi. CLELLIE PULLEY, b. December 22, 1906, Wake Co., NC.
- vii. WILLIAM RAYMOND PULLEY, b. May 22, 1909, Wake Co., NC.
- viii. DAYLON PULLEY, b. August 10, 1912, Wake Co., NC.

I. NATHAN PEARCE, I b 9 JUL 1735

A. PHILIP PEARCE - 1 of 4 children

1. JOHN PEARCE, II

MAR(1) FRANCES WACHUMACH

a. FANNIE PEARCE

1. WILLIAM JASPER PULLEY



OTIS

PULLEY

Zebulon Record THUR 16 MAR 1995 Zebulon, NC

I Otis Pulley ↑

md (1st) - - -

md (2nd) Maybell - -

A. Robert Lee Heggins

md Ruth - -

1. Mary Ann Heggins md ( ) - - H wifes

2. Janice Heggins

B. Faye Heggins

C. Linda Heggins

D. Geraldine Heggins

E. Earl Heggins

**Robert L. Heggins**

Robert Lee Heggins, 60, of Route 1, Zebulon, died Tuesday, March 7. Funeral was Sunday, March 12, at O'Neal Revival Tabernacle in Zebulon. Burial was at the church cemetery.

Surviving: wife, Ruth Heggins; daughters, Mary Ann Hunter of Wendell, Janice Heggins of Zebulon; father and stepmother, Otis and Maybell Pulley of Baltimore, Md.; sisters, Faye Heggins and Linda Heggins, both of New York, Geraldine Heggins of Baltimore, Md.; brother, Earl Heggins of New York; two grandchildren.

Arrangements by William Toney's Funeral Home of Zebulon.

ROBERT

PULLEY

○ Zebulon Record THUR 20 FEB 1997 Zebulon, NC

ROBERT PULLEY ↑

KEVIN CARTER

EMILY PULLEY

## Birth

Kevin and Emily Carter of Lumberton announce the Feb. 5 birth of their daughter, Caroline Ashlyn. She weighed 7 pounds, 4 ounces and was 19½ inches in length. The mother is the former Emily Pulley of Zebulon. Maternal grandparents are Robert and Kay Pulley of Zebulon. Paternal grandparents are Robert and Ann Grice of Lumberton and C. Carter of Sanford.

ROBERT E

PULLEY

○ Zebulon Record THUR 19 MAY 1994 Zebulon, NC



Emily Dawn Pulley

## *Engagement announced*

Mr. and Mrs. Robert E. Pulley of Zebulon announce the engagement of their daughter, Emily Dawn Pulley of Zebulon, to Charles Kevin Carter of Lumberton, the son of Mr. and Mrs. Robert A. Grice of Lumberton and Charles S. Carter of Sanford.

The wedding will be held Saturday, Sept. 17, at Zebulon United Methodist Church in Zebulon.



ROBERT E

PULLEY

○ ZEBULON RECORD  
WED 21 JUN 1990  
Zebulon, NC

NEUMA ELMO FINCH, JR  
ROBIN PAIGE PULLEY  
ROBERT E. PULLEY Jr



Robin Paige Pulley

## Local couple to marry

Mr. and Mrs. Robert E. Pulley of Zebulon announce the engagement of their daughter, Robin Paige Pulley of Zebulon, to Neuma Elmo Finch Jr. of Zebulon, the son of Barbara Perry Finch of Zebulon and the late Elmo Finch Sr.

The wedding will be held Saturday, Nov. 24, at 7 p.m. at Zebulon United Methodist Church in Zebulon.



ROBERT E

PULLEY

①

○ The Zebulon Record THUR 20 DEC 1990 Zebulon, NC

# Finch, Pulley marry in Zebulon

Robin Paige Pulley of Zebulon and Neuma Elmo Finch Jr. of Zebulon were united in marriage Nov. 24 at the Zebulon United Methodist Church. The double-ring ceremony was performed by the Rev. Jack Benfield.

The bride is the daughter of Robert E. Pulley and Kay Pennington Pulley of Zebulon. Parents of the bridegroom are Barbara Perry Finch of Zebulon and the late Elmo Finch Sr.

The bride's grandparents are Mr. and Mrs. W.T. Pennington of Knightdale.

Given in marriage by her father, the bride wore a gown of white formal satin with a sweetheart neckline. The basque bodice was overlaid with English netting, alencon lace, white seed pearls and iridescent sequins. The gown was fashioned with long, fitted sleeves of English netting and alencon lace cutouts. The back of the bodice featured a satin bow from which fell a bouffant skirt adorned with hand-beaded pearl and alencon lace appliques.

From the skirt flowed a chapel-length train detailed with hand-beaded appliques. The skirt and train were edged in a border of alencon lace.

The bride chose a wreath of silk and iridescent flowers and leaves enhanced with sprays of seed pearls and crystalenes on each side for her headpiece. The full-length veil of silk illusion featured a pouf, adorned with seed pearls

in the back. She carried a cascade bouquet of white bridal roses, stephanotis, miniature carnations and ivy, accented with pearl sprays.

She was attended by Emily Pulley, her sister, as maid of honor. Bridesmaids were Janie Finch of Zebulon, sister of the bridegroom; Allyson Harris Creech of Zebulon; Anna Wilson Crowder of Zebulon; and Cammie Kelly of Tiverton, R.I.

The maid of honor and bridesmaids each wore a dress of purple iridescence with a high neck. The bodice gathered to a pouf on the side with a rosette of purple iridescence.

Serving as register attendants were Gina Pulley Bryant, cousin of the bride, and Dana Richardson of Zebulon. Erin Pulley of Zebulon and Mandy Pennington of Raleigh, cousins of the bride, were bulletin attendants. Michele and Kristy Pennington of Wendell, cousins of the bride, served as rice maids.

The bridegroom and ushers wore black dress tails with white bow ties and white vests.

The bridegroom chose his brother, Franklin Finch, to be his best man. Ushers were Mel Ferrell, Cliff Ferrell and Chris Bunn, all of Zebulon, cousins of the bridegroom; Wayne Dupree of Zebulon; Gary Crowder of Zebulon; and Ricky Barrow of Clayton.

Wedding music was presented by Mr. and Mrs. Jim Powers. Bet-

sy Green served as organist, Mary Lib Privette served as pianist and Susie Powers played the flute.

Melrose Ferrell, aunt of the bridegroom, directed the ceremony.

The bride is a graduate of Zebulon High School and N.C. State University. She is an accountant at Don H. Perry, CPA. Her husband is a graduate of Zebulon High School. He is a self-employed farmer.

After a wedding trip to Hawaii, the couple will make their home in Zebulon.

## Reception

Following the ceremony, a reception was held at the Zebulon Shrine Club. Guests were greeted by Mr. and Mrs. Lowell Pulley.

The room was decorated with ferns, and white and purple mums. The register table was decorated with wedding party figurines.

The menu consisted of shrimp, chicken tenders, chicken salad puffs, ham and biscuits, roast beef on kaiser rolls, cheese tarts, cucumber sandwiches, cheese and crackers, fruit and vegetable trays, nuts, mints, fruit punch, and champagne punch.

The wedding cake was made by the bridegroom's mother. The three-tiered cake was decorated with white icing and fresh flowers. The bottom layer featured white wedding bells inside a white heart with crystal figurines. The middle



and top tiers were decorated with fresh flowers.

Goodbyes were said by Mr. and Mrs. Durant Finch. Music was provided by harpist Bertie Stevens.

**Rehearsal dinner**

A rehearsal dinner, hosted by the family of the bridegroom-elect, was held on Friday, Nov. 23, at the Zebulon Shrine Club. The dinner menu consisted of assorted fruits, salad with various toppings, steak, baked potatoes, rolls and tea. The dessert consisted of a groom's cake made by the mother of the bridegroom-elect.

The couple-elect chose this time to present gifts to their attendants. Family and the bridal party were invited to attend. Betsy Mitchell and Joan Driver greeted guests as they arrived.

**Bridesmaids' breakfast**

A bridesmaids' breakfast was held on Nov. 24 at the home of Barbara Pulley.

Hostesses for the occasion were Mrs. Pulley, Gina Pulley Bryant, Sandra Pittman and Bertha Alford.

The breakfast consisted of scrambled eggs, grits, a variety of breads and muffins, assorted fruit tray, country ham, sausage, bacon, homemade biscuits, orange juice, apple juice, and coffee.

The hostesses presented the bride-elect with a five-piece place setting in her chosen china pattern.



**Mrs. Elmo Finch Jr.**  
Robin P. Pulley



I. Phillip Perry b. 1685

A. Jeremiah Perry b. 1731

JARVIS WESLEY PERRY, SR BOOK BY Ned Klopp Perry, SR - 2007

1. John Perry "Speck" b. 1769 (FCNC)

Ruth Rebecca Alford

a. Miller Perry d. 1850 → CA

i. Wesley B. Perry CSA b. 1829

(I) Charles Wesley Perry b. 1861 (FCNC)

(B) Harley Franklin Perry b. 15 DEC 1898 (FCNC) d. 21 JAN 1972 (FCNC) (Dun Frances Church)

MD 7 MAR 1925 (FCNC) d. 18 OCT 1905 (FCNC) d. 9 AUG 1939 (WCNC)

(1) Melrose Alford Perry b. 18 MAY 1926 (FCNC) (F) md 10 JAN 1948 (WCNC)

Sprite Clayton Ferrell b. 3 AUG 1925 (WCNC) d/o Willie Ferrell & LORNA BAKER

(a) Clayton Franklin Ferrell b. 3 JUL 1959 (WCNC)

md (1st) 27 SEP 1986 (Nashville, TN) Leslie Kay Austin b. 14 MAY 1958

(Chattanooga, TN) - Separated 1993

md (2nd) 1996 (1) Kimberly Hoyt Beard b. 9 JUN 1964 (Franklin,

Williamson Co, TN) d/o Harold Beard & Patsy Johnson

(i) Abatis Clayton Ferrell b. 26 JUN 1977 (WCNC)

(ii) Sarah Elizabeth Ferrell b. 1996 (Davidson Co, TN)

(b) Mel Alan Ferrell b. 3 JUN 1965 (WCNC) md 3 APR 1993 (1)

Alessa Rose Frayer b. 14 MAY 1966 (WCNC)

d/o Wayne Frayer & Bernice Edwards

(i) Amber Perri Ferrell b. 4 OCT 1996 (WCNC)

(ii) Crystal Ene Ferrell b. 2 JAN 2001 (WCNC)

(2) Franklin Harley Perry b. 29 SEP 1927 (FCNC) d. 8 APR 1950 (FCNC) (Pearson)

Killed in motorcycle Accident - Burn - washed State HWY/ Burns

(3) Barbara Jane Perry b. 1 APR 1930 (FCNC) md 11 APR 1953 (WCNC)

Neuma Elmo Finch, SR b. 4 NOV 1927 (WCNC) d. 9 FEB 1984 (WCNC)

(a) Neuma Elmo Finch, Jr b. 1 JUN 1964 (WCNC) md 24 NOV 1990 (WCNC)

Robin Pulley b. 7 MAY 1967 (WCNC) d/o Robin Pulley & Brenda ?

(i) Camden Elmo Finch b. 8 APR 1994 (WCNC)

(ii) Evan Neales Finch b. 9 MAY 1996 (WCNC)

(iii) Connor Robert Finch b. 5 JUN 1994 (WCNC)

(b) Janie Ruth Finch b. 5 APR 1967 (WCNC) MD 18 MAY 1996 (WC) WAYNE DEC 1963 DUPREE 1963

(c) Franklin Perry Finch b. 8 NOV 1971 (WCNC)

(d) Katy Elma Finch b. 18 AUG 1960 (WCNC) d. 8 NOV 1960 (WCNC)

(4) Rebecca Florence Perry b. 5 SEP 1934 (FCNC) md 25 SEP 1954 (1)

Clarence Lafayette Beddingfield b. 1 DEC 1928

(a) Marsha Lynn Beddingfield b. 22 SEP 1955 (WCNC) MD 15 JUN 1985 (1) Matthew

Goyak, Jr b. 14 OCT 1953 (i) Elizabeth Ashley Goyak b. 23 OCT 1988

(ii) Catherine Alford Goyak b. 6 DEC 1990

(b) Amy Suzanne Beddingfield b. 29 SEP 1960 (WC) MD 13 APR 1991 CARY BUNN 2 AUG 1957 CANNARY b

(i) Grayson Cary Cannady b. 3 AUG 2000

(c) Bob Perry Beddingfield b. 28 SEP 1963 (FCNC)

(1) Savannah Jane Dupree b. 10 NOV 1998

(ii) Alex Vadim

Dupree

b. 14 APR 2003

DUPREE  
ELM ENAVE  
RICHARDSON  
JAMES  
510



I. Phillip Perry b 1685

A. Jeremiah Perry b 1731

1. John Perry "Speck" b 1769 (FCNC)

a. Miller Perry d 1850 -> CA

i. Wesley B. Perry USA b 1829

(E) Charles Wesley Perry b 1861 (FCNC)

(B) Harley Franklin Perry b 15 DEC 1898 (FCNC) d 21 JAN 1972 (FCNC) (Sun Prairie Church)  
m d 7 MAR 1925 (FCNC) d 18 OCT 1903 (FCNC) d 9 AUG 1939 (WCNC)

(1) Melrose Alford Perry b 18 MAY 1926 (FCNC) (F) m d 10 JAN 1948 (WCNC)  
Sprite Clayton Ferrell b 3 AUG 1925 (WCNC) s/o Willie Ferrell & LORNA BAKER

(a) Clayton Franklin Ferrell b 3 JUL 1959 (WCNC)

m d (1st) 27 SEP 1986 (Nashville, TN) Leslie Kay Austin b 14 MAY 1958  
(Chattanooga, TN) - Separated 1993

m d (2nd) 1996 (1) Kimberly Hope Beard b 9 JUN 1964 (Franklin, Williamson Co, TN) d/o Harold Beard & Patsy Johnson

(i) Abatis Clayton Ferrell b 26 JUN 1997 (WCNC)

(ii) Sarah Elizabeth Ferrell b 1996 (Davidson Co, TN)

(b) Mel Alan Ferrell b 3 JUN 1965 (WCNC) m d 3 APR 1993 (1)

Arlene Rose Frayer b 14 MAY 1966 (WCNC)

d/o Wayne Frayer & Bernice Edwards

(i) Amber Perri Ferrell b 4 OCT 1996 (WCNC)

(ii) Crystal Ene Ferrell b 2 JAN 2001 (WCNC)

(2) Franklin Harley Perry b 29 SEP 1927 (FCNC) d 8 APR 1950 (FCNC) (Princeton)  
killed in motorcycle accident - Burn - washed State HIGHWAY Burn

(3) Barbara Jane Perry b 1 APR 1930 (FCNC) m d 11 APR 1953 (WCNC)

Neuma Elmo Finch, SR b 4 NOV 1927 (WCNC) d 9 FEB 1984 (WCNC)

(a) Neuma Elmo Finch, Jr b 1 JUN 1964 (WCNC) m d 24 NOV 1990 (WCNC)

Robin Pulley b 7 MAY 1967 (WCNC) d/o Robin Pulley & Brenda P

(i) Camden Elmo Finch b 8 APR 1994 (WCNC)

(ii) Evans Neales Finch b 9 MAY 1996 (WCNC)

(iii) Conner Robert Finch b 5 JUN 1994 (WCNC)

(b) Janie Ruth Finch b 5 APR 1967 (WCNC) m d 18 MAY 1996 (WC) 18 MAY 1996 (NC) LARRY b 18  
WAYNE DEC  
DUPREE 1963

(c) Franklin Perry Finch b 8 NOV 1971 (WCNC)

(d) Katy Elma Finch b 18 AUG 1960 (WCNC) d 8 NOV 1960 (WCNC)

(4) Rebecca Florence Perry b 5 SEP 1934 (FCNC) m d 25 SEP 1954 (1)

Clarence Lafayette Beddingfield b 1 DEC 1928

(a) Marsha Lynn Beddingfield b 22 SEP 1955 (WCNC) m d 15 JUN 1985 (1) Matthew

Goyak, Jr b 14 OCT 1953 (i) Elizabeth Ashley Goyak b 23 OCT 1988

(ii) Catherine Alford Goyak b 6 DEC 1990

(b) Amy Suzanne Beddingfield b 27 SEP 1960 (WC) m d 13 APR 1991 (NC) GARY b 2 AUG  
BUNN  
CANNADY b 1957

(i) Grayson Gary Cannady b 3 AUG 2000

(c) Bob Perry Beddingfield b 28 SEP 1963 (FCNC)

(1) Savannah  
Jane Dupree  
b 10 NOV 1998

(ii) Alex Vadim

Dupree  
b 14 APR  
2003

Buy -  
JAMES DUPREE  
ELMER WINE  
RICHARDSON

ROBIN

PULLEY

3

○ The Zebulon Record THUR 12 JUL 1990 Zebulon, NC

Robin Pulley of Zebulon, bride-elect of Elmo Finch Jr. of Zebulon, was honored at a kitchen shower held Saturday, June 16, at the home of Mildred Strickland.

Other hostesses for the event were Janie Strickland, Faye Horton, Kim Pope and Candy McShea.

○ The Zebulon Record  
THUR 25 OCT 1990  
Zebulon, NC →

○ The Zebulon Record  
THUR 13 DEC 1990  
Zebulon, NC

## Zebulon couple-elect honored at events

On Oct. 6, Robin Pulley, bride-elect of Elmo Finch Jr., was honored at a lingerie shower at the home of Allyson Creech. Hostesses for the occasion were Dana Richardson and Ms. Creech.

Upon arrival, the bride-elect was presented a white carnation corsage. Refreshments included a cheese ball and crackers, roasted pecans, cheese wafers, ladyfingers, and mints.

The bride received various lingerie from the guests. The hostesses presented Ms. Pulley with a white gown and robe.

d'oeuvres consisting of a cheese ball and crackers, cream cheese and hot pepper jelly, and nuts.

After everyone was seated for dinner, the meal began with a lime salad. Then guests were served chicken divan, copper pennies, green beans, sweet potato souffle, rolls, coffee and tea. The meal was topped off with an ice cream cookie dessert.

The hosts presented the couple-elect with four place settings in their stainless pattern. Approximately 35 guests attended.

\*\*\*

\*\*\*

On Oct. 7, the couple-elect were entertained at a dinner party at the home of Waddell and Jane Mitchell. Other hosts for the occasion were Lewis and Karen Liles, Charles and Anna Corbett, and K.C. and Debbie Beavers.

Upon arrival, guests were served wine spritzers and hor

On Oct. 13, the couple-elect were honored at a celebration party. The party was hosted by Charles and Tracy Pulley, and Don and Brenda Perry.

Upon arrival, the bride-elect was presented with a yellow mum corsage.

Tables were centered with balloons. The refreshments consisted of chicken wings, barbecued hot dogs, cheese balls and crackers, salsa and chips, spinach dip, crab dip, party mix, and fruit and vegetable trays.

The hosts presented the couple-elect with a five-piece place setting in their fine china pattern. Approximately 65 guests attended.

## Zebulon couple-elect are honored

On Nov. 13, Robin Pulley and Elmo Finch Jr., both of Zebulon, were honored at a supper at Bill's Barbeque in Wilson.

Hosts for the occasion were Mr. and Mrs. W. F. Pennington, grandparents of the bride-elect; Mr. and Mrs. Ricky Pennington, and Mr. and Mrs. Walter Pennington, aunts and uncles of the bride-elect.

The supper was a family-style meal consisting of barbecue, fried chicken, brunswick stew, string beans, potatoes, slaw, corn sticks and tea.

The hosts presented the couple a set of towels and decorative soaps.



ROBIN

PULLEY

① Zebulon Record THUR 10 FEB 2000 Zebulon, NC

I. DERWOOD BRANNON.

A. WOODY BRANNON

Md (1) ROBIN PULLEY ↑

1. CODA MARTIN BRANSON

X. BILL PULLEY



Woody and Robin Brannon of Zebulon announce the Jan. 6 birth of a son, Coda Martin Brannon. He was 7 pounds, 2 ounces, and was 21 inches in length.

The maternal grandparents are Mr. and Mrs. Bill Pulley of Wake Forest. The paternal grandparents are Mr. and Mrs. Derwood Brannon of Zebulon.

ROBIN PAIGE PULLEY

○ ZEBULON RECORD  
WED 21 JUN 1990  
Zebulon, NC

NEUMA ELMO FINCH, JR  
ROBIN PAIGE PULLEY ↗  
ROBERT E. PULLEY



Robin Paige Pulley

## Local couple to marry

Mr. and Mrs. Robert E. Pulley of Zebulon announce the engagement of their daughter, Robin Paige Pulley of Zebulon, to Neuma Elmo Finch Jr. of Zebulon, the son of Barbara Perry Finch of Zebulon and the late Elmo Finch Sr.

The wedding will be held Saturday, Nov. 24, at 7 p.m. at Zebulon United Methodist Church in Zebulon.

SADIE

PULLEY

① Zebulon Record THUR 25 JUL 1996 Zebulon, NC

KEN GRISWOLD

DANA RICHARDSON

WALTER RICHARDSON

LOTTIE ALFORD (MRS)

SADIE PULLEY↑ (MRS)

ELTON ROBBERSON

W.G. GRISWOLD

Ken and Dana Griswold and son, Taylor, announce the July 11 birth of a daughter and sister, Whitney Brooke. She weighed 5 pounds, 15 ounces, and was 19 inches long.

The maternal grandparents are Walter Richardson of Zebulon and Sandra Richardson of Zebulon. The great-grandmother is Lottie Alford of Zebulon. The great-great-grandmother is Sadie Pulley of Zebulon.

The paternal grandparents are Elton and Patricia Roberson of Zebulon, and the late W.G. Griswold.



SARAH

PULLEY

Allen Upchurch

North Carolina  
Marriages, 1759-1979

birth: 1863

marriage: 29 Nov  
1903

Millbrook, Wake, North  
Carolina

spouse: Sarah Pulley

---

AF-AM

SARAH J

PULLEY

① Zebulon Record THUR 4 JUL 1996 Zebulon, NC

**Sarah J. Pulley**

Sarah J. Pulley, 60, of Wendell, died Saturday, June 22. Arrangements by William Toney's Funeral Home, Zebulon.

SHERMAN

PULLEY

The Zebulon Record THUR 5 DEC 1991 Zebulon, NC

*Sherman Pulley*

Sherman Pulley, 72, of Spring Hope, died Monday, Nov. 25. Funeral was 2 p.m. Saturday, Nov. 30, at Jones Hill Baptist Church. Burial was at the church cemetery.

Surviving: wife, Olovie Pulley; sons, Jeffrey Pulley of Zebulon, Sherman C. Pulley of Seat Pleasant, Md., Burnell Pulley of Newport News, Va., Chester Pulley of Washington, D.C.; daughter, Pamela Pulley of Raleigh; eight grandchildren.



SHIRLEY

PULLEY

○ Zebulon Record 7 APR 20 AUG 1998 Zebulon, NC

SHIRLEY PULLEY ↑  
MAVIS HORTENCE PULLEY

**Lena B. Pulley**

Lena Belle Pulley, 86, of Wake Forest, died Monday, Aug. 10. Funeral was Thursday, Aug. 13, at the Norman Screws Chapel of Family Funeral Care, Zebulon. Burial was at Rolesville Baptist Church cemetery.

Surviving: daughters, Shirley P. Massey of Zebulon, Mavis Hortence P. Mincey of Middlesex; 14 grandchildren; 22 great-grandchildren; two great-great-grandchildren.

NOTARIAL PUBLIC STATE OF NORTH CAROLINA  
COMMERCIAL BANK OF THE SOUTH  
3000 ST. ...

SHIRLEY PULLEY  
MAY 19 1998

SHIRLEY PULLEY  
MAY 19 1998

SHIRLEY PULLEY  
MAY 19 1998

SHIRLEY PULLEY  
MAY 19 1998

SPENCER

PULLEY

○ See Pg 66 Download in H17MAR2000 Flora Pauline U D R PU

128. WILLIAM JASPER<sup>8</sup> PULLEY (FANNIE<sup>7</sup> PEARCE, JOHN<sup>6</sup>, PHILLIP<sup>5</sup>, NATHAN<sup>4</sup>, NATHAN<sup>3</sup>, PHILLIP<sup>2</sup>, GEORGE<sup>1</sup>) was born June 7, 1872 in Wake Co., NC, and died July 28, 1958 in Wake Co., NC. He married MARY ETTA PERRY December 31, 1891 in Wake Co., NC, daughter of HENRY PERRY and LUCY WILLIAMS. She was born February 16, 1873 in Wake Co., NC, and died October 24, 1943 in Wake Co., NC.

Children of WILLIAM PULLEY and MARY PERRY are:

- i. ARRIE<sup>9</sup> PULLEY, b. July 26, 1895, Wake Co., NC.
- ii. NONA PULLEY, b. June 14, 1898, Wake Co., NC.
- iii. SPRULL PULLEY, b. May 21, 1900, Wake Co., NC.
- iv. BESSIE PULLEY, b. May 20, 1902, Wake Co., NC.
- v. SPENCER PULLEY<sup>1</sup>, b. March 7, 1904, Wake Co., NC.
- vi. CLELLIE PULLEY, b. December 22, 1906, Wake Co., NC.
- vii. WILLIAM RAYMOND PULLEY, b. May 22, 1909, Wake Co., NC.
- viii. DAYLON PULLEY, b. August 10, 1912, Wake Co., NC.

I. NATHAN PEARCE, I b. 9 JUL 1735

A. PHILIP PEARCE - 1 of 4 brothers

1. JOHN PEARCE, II

MAR(1) FRANCES WACHUMACH

a. FANNIE PEARCE

1. WILLIAM JASPER PULLEY

SPRULL

PULLEY

○ See Pg 66 Download in STA MARZOO Flora Pauline U D R PU

128. WILLIAM JASPER<sup>8</sup> PULLEY (FANNIE<sup>7</sup> PEARCE, JOHN<sup>6</sup>, PHILLIP<sup>5</sup>, NATHAN<sup>4</sup>, NATHAN<sup>3</sup>, PHILLIP<sup>2</sup>, GEORGE<sup>1</sup>) was born June 7, 1872 in Wake Co., NC, and died July 28, 1958 in Wake Co., NC. He married MARY ETTA PERRY December 31, 1891 in Wake Co., NC, daughter of HENRY PERRY and LUCY WILLIAMS. She was born February 16, 1873 in Wake Co., NC, and died October 24, 1943 in Wake Co., NC.

Children of WILLIAM PULLEY and MARY PERRY are:

- i. ARRIE<sup>9</sup> PULLEY, b. July 26, 1895, Wake Co., NC.
- ii. NONA PULLEY, b. June 14, 1898, Wake Co., NC.
- iii. SPRULL PULLEY, b. May 21, 1900, Wake Co., NC.
- iv. BESSIE PULLEY, b. May 20, 1902, Wake Co., NC.
- v. SPENCER PULLEY, b. March 7, 1904, Wake Co., NC.
- vi. CLELLIE PULLEY, b. December 22, 1906, Wake Co., NC.
- vii. WILLIAM RAYMOND PULLEY, b. May 22, 1909, Wake Co., NC.
- viii. DAYLON PULLEY, b. August 10, 1912, Wake Co., NC.

I. NATHAN PEARCE, I b. 9 JUL 1735

A. PHILIP PEARCE - 1 of 4 brothers

1. JOHN PEARCE, II

MAD FRANCES' WACHUMACH

a. FANNIE PEARCE

i. WILLIAM JASPER PULLEY



SYLVESTER

PULLEY

○ Zelunoy Record THUR 10 OCT 1992 Zelunoy, NC



Contributed photo

### Pulley reunion

Taking in the reunion were (from left) Melba Jean Langston, Mrs. Pulley and Bobby Langston.

## Pulley descendants hold reunion in Wendell

The descendants of Sylvester and Lessie Pulley held a reunion Sept. 20 in Wendell. On hand were Bertha Pearce; Rachel and Edward Hayes; Junior Eddins; Mae and Stuart Moyers; Wayne, Ashley and Amanda Moyers; Douglas and Libby Long; Mertie Long; Peggy Long; Barbara Barker; Rainelle Holt; Barbara Lawson; Larry Lawson; Lois Smith; Berry Roberson; Joyce Roberson; Cindy Langston; Bobby Langston; Bobby Langston II; Denise Lamp-ton Root; Betty Price; Tammy Case and Donald Case; David and

Renee Langston; Willard Roberson; Ruth and Wallace Price; Lorraine Robertson; Jimmie Robertson; Merie and Johnny Heath; Donna Pierce; Michael Pierce; Clara and Buddy Perry; Briggette and Henry Langston; Elizabeth and Jennifer Langston; Jimmy S. Pulley; Becky Perry;

Don and Theresa Pulley; Neil, Tammy and Ashley Pulley; Diane Pulley; Terry Edmondson; Ruby Thompson; M.O. Langston; Jean Langston; Margaret Finch; and Larry Rowley.

SYLVESTER

PULLEY

○ See Profile of Jennifer Louise Hinton - Entry 12 MAY 1994

I. - - HENTON  
md () EFFIE - -

A. DOUGLAS M. HENTON  
→ md () - - HAMILTON

1. Jennifer Louise Hinton  
md () Bryan Lee Pulley ←
2. Neil Hinton

B. - - HINTON (M)  
md () SUE - -

I. Clyde  
Hamilton  
md () - -

A. - - Hamilton (F) ←

B. - - Hamilton (M)

1. Michelle Hamilton

C - - Hamilton (F)

md () - - Fenell

1. Heather Fenell
2. Brooke Fenell (F)

Connie  
Mark  
Benn  
md () SUE  
- -

I. Sylvester Pulley ↑

A. Jimmy S. Pulley  
md () Carolyn  
A. Benn

1. Bryan Lee  
Pulley
2. Jim Pulley



○ See Obituary of William Lawrence Pulley who d. 11 APR 1998

I. Benjamin U - Head of Clan

→ Had 1 GGS at death

A. Francis U, II and John Pearce, II

1. Fannie Pearce

a. Joe Turner Pulley m. ( ) Lena Fowler

i. William Lawrence Pulley b. abt 1918 (Wake Co, NC) d. 11 APR 1998 (Raleigh, Wake Co, NC) m. ( ) PHERDELIA WATKINS

(E) Audrey Pulley m. ( ) Bobbie Dunn

(A) Brad Dunn

(B) Brian Dunn

(C) Dale Dunn m. ( ) - - SOLARS

(#) Sylvia Pulley m. ( ) George Hicks

(A) Danny Hicks m. ( ) Connie - -

~~(B) Connie Hicks~~

i.i. Madeline Pulley m. ( ) Clarence Fleming

ii.i. Lila Gray Pulley m. ( ) Daniel Dunn

iii. Lela Pulley m. ( ) - - LAMM

iv. Nathan Pulley m. ( ) Annie Lee - -

v. Edward Pulley m. ( ) Phyllis - -

vi. Jesse Pulley m. ( ) Jane - -

vii. Frank Pulley m. ( ) Barbara - -



SYLVIA

PULLEY

(2)

Zelma Record THUR 30 OCT 1996 Zelma, NC

I. FRANK WATKINS, SR

MR ( ) MOLLISSIE - -

A. PHERDELIA WATKINS

MR ( ) W. LAWRENCE PULLEY

1. SYLVIA PULLEY MR ( ) GEORGE HICKS

a. DANNY HICKS MR ( ) CONNIE - -

2. AUDREY PULLEY MR ( ) BOBBY DUNN

a. BRAD DUNN

b. BRIAN DUNN

B. FRANK WATKINS, JR

C. MARGIE WATKINS

MR ( ) - - ELLIS

Grandson = DALE SOLLARS

**Pherdelia Watkins Pulley**

Pherdelia Watkins Pulley, 85, of Youngsville, died Saturday, Sept. 28, at Franklin Regional Medical Center in Louisburg. Funeral was Monday, Sept. 30, at Rolesville Baptist Church. Burial was in the church cemetery.

She was born in Wake County, daughter of the late Frank and Mollissie Watkins.

Surviving: husband, W. Lawrence Pulley of the home; daughters, Sylvia Hicks and her husband, George, of Pilot, Audrey Dunn and her husband, Bobby, of Raleigh; grandchildren, Danny Hicks and his wife, Connie, of Middlesex, Brad Dunn and Brian Dunn of Raleigh, Dale Sollars of Raleigh; one great-grandchild.

She was preceded in death by a brother, Frank Watkins Jr., and a sister, Margie Ellis.

Arrangements by Bright Funeral Home.

FROM ESTATE FILE OF JOHN PEARCE b 10 NOV 1787  
 [S/O PHILIP PEARCE b 9 JUN 1735] SEE HIS BDFILE - 29 OCT 2006

MAJOR ESTATE SALE OF PERISHABLE AND FRANKLIN CO, NC  
 WASTING PROPERTY OF THE LATE JOHN PEARCE, SR ON 7 MAY 1863  
 - BY G.M. COOLEY, ADMR. - PURCHASES BY:

CLEM ALFORD - 7

KEASER ALFORD - 2

B. ALFORD - 3

JACKSON ALLEN - 2

GEORGE BARNHAM - 2

T. H. CANNARD } 9

DR. T. H. CANNERS }  
 OR T. H. CANNERS }

W. W. CARGAL - 1

B. CARGAL - 1

SANDUAS CLIFTON - 1

W. S. CHEVES - 2

SNOW DRIVER - 1

D. DAVIS - 1

J. C. FREEMAN - 1

W. T. FREEMAN - 1

R. C. FREEMAN - 2

T. T. FREEMAN - 1

B. GRIFFIN - 1

WILLIAM GAY - 7

CHARLES N. NORTON - 3

A. HOPKINS - 1

W. S. HARRIS - 2

MARY JONES - 2

CHESTAN JONES - 1

BENNETT JOYNER - 7

WILEY JEFFERS - 1

B. JOHNSON - 3

W. LOCUS - 1

J. MASSE - 1  
 (MASSEY?)

GRAY MASSEY - 5

L. MITCHELL - 1

P. MITCHELL - 7

B. MEDLEN - 1

T. B. MANN (DR) - 1

WILLIAM PRIVETTE - 9

MARY PRIVETTE - 1

R. PERRY - 5

T. PULLEY - 4

JOHN (JOHAN) PENDERGRASS - 3

CALVEN PEARCE - 21

BENJAMIN PEARCE - 29

THOMAS PEARCE - 1

S. PEARCE - 1

ACRIL PEARCE - 2  
 (ACRAL / ACAL)

T. SMITH - 5

J. F. SCOTT - 5

W. W. SILVESTER - 3

LOTTA STALLENGS - 2

J. THARRINGTON - 3

AMBROSE U - 12

T. UPENORCH - 2

FRANCES A. U (WIDOW) - 26

THOMAS WILLIAMS - 1

L. WILLIAMS - 1

WILLIAM WILLIAMS - 2

TITOMAS

PULLEY

From: WAKE TREASURES Vol 6 No 2 SUMMER/FALL 1996 1990, 1999 WAKE CO, NC TAX LIST - CAPT. DAVID HORTON'S DIST [ ] RPU INTERPRETATION

A List of Taxable Property in Capt Hortons District 1799 - taken by David

Horton [The pages that start with George Bell and end with David Horton, inclusive, are quite dim. Rather than marking each name as questionable, all names in this section should be considered less reliable.]

Table with columns: Name, Acres, WP, BP. Lists names like George Bell, Daniel Bagwell, David Bunn, Henry Jordan, etc.

[SANDIFER] [CHAMBLEE] [CUMBERLAND] [CHAMBLEE] [GARRETT] [WHITTORS] [TODD] [RHODES] [GRIFFEN] [PHELPS]

Table with columns: Name, Acres, WP, BP. Lists names like Lewis Tod, James Morpig, Drury Taylor, etc.

[TODD] [SANDIFER] [CHAMBLEE] [CRUDOP] [CRUDOP] [CRUDOP] [CHAMBLEE] [PRIVETTE] [PRIVETTE] [CHAMBLEE] [SANDIFER] [SANDIFER]

====Page break in source=====



○ See Obituary of William Lawrence Pulley who d 11 APR 1998

I. Benjamin U - Head of Clan

Had 1 GGS at death

A. Frances U, II and John Pearce, II

1. Fannie Pearce

a. Joe Turner Pulley m ( ) Lena Fowler

i. William Lawrence Pulley b abt 1918 (Wake Co, NC) d 11 APR 1998 (Raleigh, Wake Co, NC) m ( ) PHERDELIA WATKINS

(I) Audrey Pulley m ( ) Bobby Dunn

(A) Brad Dunn

(B) Guain Dunn

(C) Dale Dunn m ( ) - - SOLLARS

(II) Sylvia Pulley m ( ) George Hicker

(A) Danny Hicker

(B) Connie Hicker

i. Madeline Pulley m ( ) Clarence Fleming

ii. Lela Gray Pulley m ( ) Daniel Dunn

iii. Lela Pulley m ( ) - - LAMM

iv. Nathan Pulley m ( ) Annie Lee - -

v. Edward Pulley m ( ) Phyllis - -

vi. Jesse Pulley m ( ) Jamie - -

vii. Frank Pulley m ( ) Barbara - -

TRUBY

PULLEY

(2)

○ See Pg 64 Download in file 7 MAR 2000 Flora Pauline U D RPA

125. JOE TURNER<sup>8</sup> PULLEY (FANNIE<sup>7</sup> PEARCE, JOHN<sup>6</sup>, PHILLIP<sup>5</sup>, NATHAN<sup>4</sup>, NATHAN<sup>3</sup>, PHILLIP<sup>2</sup>, GEORGE<sup>1</sup>) He married LENA FOWLER.

Children of JOE PULLEY and LENA FOWLER are:

- i. WILLIAM LAWRENCE<sup>9</sup> PULLEY, b. Abt. 1918, Wake Co. NC; d. April 11, 1998, Wake Co. NC.
- ii. MADELINE PULLEY, m. CLARENCE FLIMING.
- iii. LILA GRAY PULLEY, m. DANIEL DRIVER.
- iv. LOLA PULLEY, m. LAMB.
- v. NATHAN PULLEY, m. ANNIE LEE.
- vi. EDWARD PULLEY, m. PHYLLIS.
- vii. JESSE PULLEY, m. JANIE.
- viii. TRUBY PULLEY, m. BARBARA.

I. NATHAN PEARCE, I b. 9 JUL 1735

A. PHILIP PEARCE - 1 of 4 brothers

1. JOHN PEARCE, II

m. (c) FRANCES UPCHURCH

a. FANNIE PEARCE

i. JOE TURNER PULLEY



Zealand Record (Harriet Ed.) THUR 21 OCT 1999 Zealand, NZ

# Corinth Baptist packs pews for 125th anniversary celebration

By Kerry Watson  
STAFF WRITER

There is a phrase known in Baptist churches: "pack-a-pew."

When used, it means that a normal church pew usually holding 10 to 12 people comfortably has suddenly fit in as many people as humanly possible — shoulder to shoulder with hardly any breathing room.

"Pack-a-pew" fit nicely, and tightly, Sept. 26 as Corinth Baptist celebrated its 125th anniversary.

"We're having a great day. This is as big of a crowd as I can remember," said E.J. Corbett, a 78-year congregation member.

In honor of the historic feat, Corinth Baptist celebrated via its homecoming service. Corinth native the Rev. Ricky Anderson preached the sermon.

During its existence, 20 different pastors have handled pulpit duties. Pastor A.A. Pippin holds the record for the longest term (23 years spanning 1898-1920).

FOR FULL COPY (3 PG) SEE BIOFILE OF E.J. CORBETT

E.J. CORBETT  
A.A. PIPPIN  
JASON HENTON  
C.W. DRIVER  
CAROL SNYDER

Over the past 125 years Corinth Baptist has had 20 different pastors. A.A. Pippin holds the record for the longest term with 23 years, from 1898 to 1920.



Carole Snyder shows off a dress she made to honor Corinth Baptist's 125-year history.

I - - PULLEY  
A. W. E. PULLEY ↑  
\* M(AC) EMMA - -  
B JAMES PULLEY

CORINTH BAPTIST CHURCH



W

RAYMOND PULLEY

○ Zebulon Record THUR 28 JAN 1999 Zebulon, NC

I - - RICHARDS

A. MARJORIE RICHARDS

m&l) W. RAYMOND PULLEY ↑

1. BILL PULLEY

m&l) JEAN - -

2. TED PULLEY

3. LOIS PULLEY

m&l) ED ALFORD

B. HAROLD RICHARDS

C. DOROTHY RICHARDS

m&l) - - PEARCE

**Marjorie Richards Pulley**

Marjorie Richards Pulley, 91, of Rolesville, died Saturday, Jan. 23, at Hillside Nursing Center. Funeral service was Monday, Jan. 25, at Rolesville Baptist Church. Burial was at the church cemetery.

Surviving: husband of 71 years, W. Raymond Pulley; sons, Bill Pulley and his wife, Jean, of Wake Forest, Ted Pulley and his wife, Mary, of Roxboro; daughters, Lois Alford and her husband, Ed, of Rolesville, Lou (Lougenia) Weaver and her husband, Tommy, of Gloucester, Wanda Madden and her husband, Butch, of Raleigh; brother, Harold Richards of Youngsville; sister, Dorothy Pearce of Zebulon; 13 grandchildren; 16 great-grandchildren.

Memorial contributions may be made to Rolesville Baptist Church Building for the Future Fund, P.O. Box 185, Rolesville 27571.

Arrangements by Bright Funeral Home.

WESLEY

POULEY

○ CONT - will of William Kearney Phillips, I (for location)

• TO GS - Frank J. Phillips [Franklin Co, NC.]

140 Acre Wake Co, NC

written 29 DEC 1911  
Probated 5 AUG 1914

Adjourny G. B. Stallings  
W. K. Phillips  
M. G. Sanderford  
Gus Howard

24 Acre - Wake Co, NC on Little River

Adjourny - J. R. Rogers  
W. B. Fenell

1/3 of 69 Acre - AKA Joe Henry Hopheric Tract - Wake Co, NC

• TO GS William Kearney Phillips, II

190 Acre Wake Co, NC on Little River  
AKA Jim Hanic & Gaston Hodge Place

• TO son Jefferson Hayward Phillips

115 Acre Wake Co, NC [includes remaining  
old lower of M. S.]

Adjourny:  
G. H. RAY  
B. J. RAY  
Patterson

50 Acre Wake Co, NC [where Jesse Berry  
now lives]

Adjourny: B. H. BRANNAN  
W. H. RAY, dec'd

1/3 of 69 Acre of John Henry Hopheric Tract - Wake Co, NC

• TO GD - Wilhelmina G. Phillips

49 Acre - Wake Co, NC

Adjourny - Walter Berry  
Sidney Berry

150 Acre in Wake Co, NC [AT death of his wife]  
Adjourny - Henry Berry dec'd → AKA Siment  
Wesley Pulley → Doyle Place

WESLEY PULLEY

○ See will of William Kearney Phillips, I. of Franklin  
Co, NC - written 29 DEC 1911, Probated 5 AUG 1914

To go Willie G. Phillips (Wilhelmina G. Phillips)  
one tract in Wake Co, NC adjoining Walter Burns,  
Sidney Burns & others - 41 acres; + at death  
of my wife - one tract in Wake Co, NC adjoining  
Henry Berry, dec'd, Wesley Pulley + others = 150  
acres known as Simond Doyle Place; + 1 house  
& lot in Zebulon



- FROM: Franklin County Heritage Book - 2008 - Article 939  
 "The Family of John Richards and Elizabeth" BY SUE BRANNAN
- I. John Richards b Aht 1815 (Prob FC, NC) PLASTER  
 Δ Md 18 AUG 1832 (FC, NC) Elizabeth Perry "Lizzie" b Aht 1812 - 9 ch.
- Δ A. Cornelia R b NOV 1836 ( ) Md (1st) 23 DEC 1852 (FC, NC) Henry B.  
 Δ Pulley d Bef 1860 s/o John Pulley & Nancy - -  
 Δ Md (2nd) 24 AUG 1873 (Home of Wm Edwards, Harris Twp, FC, NC)
- Δ Δ John Barham s/o Wm Barham & Dolly - -  
 Δ 1. Wesley Pulley b Aht 1852  
 Δ 2. Nancy J. Pulley b Aht 1856  
 Δ 3. Elizabeth Pulley b Aht 1857  
 Δ 4. John O. Barham b Aht 1877  
 Δ 5. Mattie G. Barham b Aht 1879
- Δ B. Sidney R. b 12 NOV 1836 ( ) d 5 JAN 1911 ( ) (Bur - Sidney Richards  
 Cem. on NC-1103 1 mile  
 East of Bethlehem Church)
- Δ Md 15 JAN 1859 (FC, NC) Nancy H. Punette b MAR 1842 ( ) d 6 MAR 1925  
 Δ Δ D/o Wm Punette & AUMA UPCHURCH  
 Δ 1. Siddle A. R b 7 FEB 1860  
 Δ 2. Reppie R. R. b Aht 1862  
 Δ 3. Sarahmira R. b Aht 1864
- Δ C. George R. b Aht 1838  
 Δ D. Lucy T. R. b 17 OCT 1840 ( ) Md 21 DEC 1858 (FC, NC)  
 Δ Md ( ) George Sidney BARRHAM - see separate Article in Heritage Book
- Δ E. Ruthy Ellen R. b Aht 1843 ( ) d by 1800 Md 29 NOV 1867 (FC, NC)  
 Montgomery Stroud b FEB 1841 (He and 2nd & moved VA)  
 Δ s/o Richardson B. Stroud and Nancy - - of Granville Co,  
 NC. The only child of Ruthy & Montgomery died as an infant
- Δ Δ F. Sarah Anna R. b 21 NOV 1846 ( ) Md Aht 1870 ( ) John B. King  
 Δ s/o John King and Priscilla - - 7 children  
 Δ 1. Walter M. King b APR 1872  
 Δ 2. Nancy D. King b JUL 1875  
 Δ 3. Minnie King b 26 JAN 1877  
 Δ 4. Fursney K. King b APR 1880  
 Δ 5. MANCO King b JAN 1882  
 Δ 6. Paul J. King b DEC 1888  
 Δ 7. Annie F. King b Aht 1878
- Δ G. John F. R. Jr b SEP 1848 - see added extract  
 Δ H. Dussell R. R. b Aht 1852 - see added extract → (BUR - AS WSP)
- Δ I. Wm Robert R. b 21 FEB 1854 ( ) d 1884 ( ) Md 6 NOV 1873 ( )  
 Δ Lougenia Frazer b 7 DEC 1856 ( ) d 1946 (Bur - Sidney R. Cem.)  
 Δ Δ D/o Andrew Frazer & Gillie Wiggins - She Md (2nd) JOHN F. RICHARDS, JR  
 Δ 1. Charles Earnest R b 21 FEB 1875

WESLEY PULLEY

○ See Will of William Kearney Phillips, I  
Franklin Co, NC. Probated 5 NOV 1914 ~~Will~~ 29 DEC 1911

To my wife A. H. Phillips (nee Nancy Helen Chambliss)  
a tract of land in Wake Co, NC adjoining  
Wesley Pulley, Henry Perry, Beid and others  
- 150 Acres called the Simond Bayle Place



WILBUR DON PULLEY

○ The Zebulon Record THUR 30 JUN 1988 Zebulon, NC



Mr. and Mrs. Wilbur Don Pulley

## Pulleys celebrate 25th anniversary Saturday

Mr. and Mrs. Wilbur Don Pulley of Raleigh were honored at a reception in their home for their 25th wedding anniversary Saturday, June 18.

Pulley is the son of Mr. and Mrs. Sylvester Pulley of Wendell. His wife, Theresa, is the daughter of Mr. and Mrs. T.T. Perry of Zebulon.

The reception was hosted by their children, Neil and Michelle Pulley of Wendell, and Chris and Diane Pulley of the home.

Refreshments included champagne, punch, cake and assorted "finger foods." A color scheme of silver and white was used throughout the room, with candlelight and flowers.

Approximately 40 guests attended.



WILLIAM

PULLEY

○ RECORDS FOR SETH THOMAS PEARCE b 30 JUN 1812 S/D  
SUSAN (U) PEARCE - RPH DOWNLOAD - 4 JUL 2008

1850 CENSUS - DUNN TWP  
FRANKLIN CO, NC.

1860 CENSUS - DUNN TWP  
BAKERS CROSS ROAD = PO  
FRANKLIN CO, NC

Name	BADT	Age
△ Clara Fason	1830	20
△ Thomas Grice	1832	18
Long Pearce SON	1838	12
Lotty Pearce WIFE	1815	35
Lotty Pearce DAUGHTER	1847	3
Martha Pearce DAUGHTER	1842	8
Mary Pearce DAUGHTER	1840	10
Thomas Pearce HEAD	1812	38
△ Henry Pully	1834	16
△ Huts Lewis Pully	1838	12
△ <u>William Pully</u> ↑	1838	12

Name	BADT	Age
Thomas Pearce	1811	49
Charlotte Pearce	1815	45
Mary Pearce	1898	22
Martha Pearce	1842	18
Seth Pearce	1849	11

1870 CENSUS - DUNN TWP  
FRANKLIN CO, NC

Name	BADT	Age
Charlott Pearce W	150/2000	55
Martha Pearce W		27
Thomas Pearce W		50

I. NATHAN PEARCE, II b 23 MAY 1783

MD (1) SUSAN U

△ A. SETH THOMAS PEARCE b 30 JUN 1812

MD (1ST) 23 DEC 1833 (C)

△ CHARLOTTE PERRY b MAR 1815 "LOTTY"

△ MD (2ND) AFTER 1850 (C) CLARA ANN FAISON b MAR 1830

△ 1. LONG PEARCE

△ 2. MARY JANE PEARCE

△ 3. MARTHA PEARCE

△ 4. CHARLOTTE PEARCE "LOTTY"

△ 5. JAMES SETH PEARCE

WILLIAM JASPER PULLEY

①

○ See Pg 66 Download in It MAR 2000 Flora Pauline U D R PU

128. WILLIAM JASPER<sup>8</sup> PULLEY<sup>1</sup> (FANNIE<sup>7</sup> PEARCE, JOHN<sup>6</sup>, PHILLIP<sup>5</sup>, NATHAN<sup>4</sup>, NATHAN<sup>3</sup>, PHILLIP<sup>2</sup>, GEORGE<sup>1</sup>) was born June 7, 1872 in Wake Co., NC, and died July 28, 1958 in Wake Co., NC. He<sup>1</sup> married MARY ETTA PERRY December 31, 1891 in Wake Co., NC, daughter of HENRY PERRY and LUCY WILLIAMS. She was born February 16, 1873 in Wake Co., NC, and died October 24, 1943 in Wake Co., NC.

Children of WILLIAM PULLEY<sup>1</sup> and MARY PERRY are:

- i. ARRIE<sup>9</sup> PULLEY, b. July 26, 1895, Wake Co., NC.
- ii. NONA PULLEY, b. June 14, 1898, Wake Co., NC.
- iii. SPRULL PULLEY, b. May 21, 1900, Wake Co., NC.
- iv. BESSIE PULLEY, b. May 20, 1902, Wake Co., NC.
- v. SPENCER PULLEY, b. March 7, 1904, Wake Co., NC.
- vi. CLELLIE PULLEY, b. December 22, 1906, Wake Co., NC.
- vii. WILLIAM RAYMOND PULLEY, b. May 22, 1909, Wake Co., NC.
- viii. DAYLON PULLEY, b. August 10, 1912, Wake Co., NC.

I. NATHAN PEARCE, I b 9 JUL 1735

A. PHILIP PEARCE - 1 of 4 brothers

1. JOHN PEARCE, II

MA (1) FRANCES WACHURCH

a. FANNIE PEARCE

i. WILLIAM JASPER PULLEY<sup>1</sup>

○ See Pg 26 Download in It 7 MAR 2000 Floia Pauline U. A. RM

47. FANNIE<sup>7</sup> PEARCE (JOHN<sup>6</sup>, PHILLIP<sup>5</sup>, NATHAN<sup>4</sup>, NATHAN<sup>3</sup>, PHILLIP<sup>2</sup>, GEORGE<sup>1</sup>) was born Abt. 1831. She married JOSIAH PULLEY August 21, 1851 in Franklin Co., NC.

Children of FANNIE PEARCE and JOSIAH PULLEY are:

- i. JAMES HENRY<sup>8</sup> PULLEY.
- ii. CAL PULLEY.
- iii. JOHNNY PULLEY.
- iv. JOE TURNER PULLEY.
- v. MARTHA JANE PULLEY, b. March 23, 1867; d. December 28, 1938, Wake Co. NC.
- vi. EMMA ADDIE PULLEY.
- vii. NANCY PULLEY.
- viii. ALICE PULLEY.
- ix. WILLIAM JASPER PULLEY, b. June 7, 1872, Wake Co., NC; d. July 28, 1958, Wake Co., NC.

I. NATHAN PEARCE, I b 9 JUL 1735

A. PHILIP PEARCE - 1 of 4 Brothers

1. JOHN PEARCE, II md (1) FRANCES 4

a. FANNIE PEARCE



○ See Obituary of William Lawrence Pulley who d. 11 APR 1998

I. Benjamin U - Head of Clan

Had 1 GGS at death

A. Francis U, II and John Pearce, II

1. Fannie Pearce

a. Joe Turner Pulley m'd ( ) Lena Fowler

i. William Lawrence Pulley <sup>†</sup> b. abt 1918 (Wake Co, NC) d. 11 APR 1998 (Raleigh, Wake Co, NC) m'd ( ) PHERDELIA WATKINS

(I) Audrey Pulley m'd ( ) Bobby Dunn

(A) Brad Dunn

(B) Guain Dunn

(C) Dale Dunn m'd ( ) - - SOLLARS

(II) Sylvia Pulley m'd ( ) George Hicks

(A) Danny Hicks

(B) Connie Hicks

i.i. Madeline Pulley m'd ( ) Clarence Fleming

ii.i. Lila Gray Pulley m'd ( ) Daniel Dunn

iii. Lela Pulley m'd ( ) - - LAMM

iv. Nathan Pulley m'd ( ) Annie Lee - -

v. Edward Pulley m'd ( ) Phyllis - -

vi. Jesse Pulley m'd ( ) Jamie - -

vii. Ruby Pulley m'd ( ) Barbara - -

① Zelulon Record THUR 16 APR 1998 Zelulon, NC

WILLIAM LAWRENCE POLLEY ↑

LENA FOWLER

JOE TURNER POLLEY

PHERDELIA WATKINS

**W. Lawrence Pulley**

☐ ↑ William Lawrence Pulley, 80, of Hillside Nursing Home in Wake Forest, formerly of Rolesville, died Saturday, April 11, at Raleigh Community Hospital. Funeral was Monday, April 13, at Bright Funeral Home chapel, Wake Forest. Burial was in Rolesville Baptist Church cemetery.

☐ He was born in Wake County and was the son of the late Lena Fowler Pulley and Joe Turner Pulley. He was a retired truck driver for Nello Teer Co. and was married to Pherdelia Watkins Pulley, who preceded him in death.

— Surviving: daughters and sons-in-law, Audrey and Bobby Dunn of Raleigh, Sylvia and George Hicks of Pilot; grandchildren, Danny and Connie Hicks of Middlesex, Brad Dunn, Brian Dunn and Dale Sollars of Raleigh; one great-grandson; sisters and brothers-in-law, Madeline and Clarence Fleming of Raleigh, Lila Gray and Daniel Driver of Winston-Salem, Lola Lamm of Raleigh; brothers and sisters-in-law, Nathan and Annie Lee Pulley of Raleigh, Edward and Phyllis Pulley of Rolesville, Jesse and Janie Pulley of Rolesville, Truby and Barbara Pulley of Warsaw.

W

LAWRENCE PULLEY

3

Zelulon Record THUR 30 OCT 1996 Zelulon, NC

I. FRANK WATKINS, SR

MR ( ) MOLLISSIE - -

A. PHERDELIA WATKINS !!

MR ( ) W. LAWRENCE PULLEY ↑

1. SYLVIA PULLEY MR ( ) GEORGE HICKS

a. DANNY HICKS MR ( ) CONNIE - -

2. AUDREY PULLEY MR ( ) BOBBY DUNN

a. BRAD DUNN

b. BRIAN DUNN

B. FRANK WATKINS, JR

C. MARGIE WATKINS

MR ( ) - - ELLIS

Grandson = DALE SOLLARS

**Pherdelia Watkins Pulley**

Pherdelia Watkins Pulley, 85, of Youngsville, died Saturday, Sept. 28, at Franklin Regional Medical Center in Louisburg. Funeral was Monday, Sept. 30, at Rolesville Baptist Church. Burial was in the church cemetery.

She was born in Wake County, daughter of the late Frank and Mollissie Watkins.

Surviving: husband, W. Lawrence Pulley of the home; daughters, Sylvia Hicks and her husband, George, of Pilot, Audrey Dunn and her husband, Bobby, of Raleigh; grandchildren, Danny Hicks and his wife, Connie, of Middlesex, Brad Dunn and Brian Dunn of Raleigh, Dale Sollars of Raleigh; one great-grandchild.

She was preceded in death by a brother, Frank Watkins Jr., and a sister, Margie Ellis.

Arrangements by Bright Funeral Home.



○ See Pg 64 Download in file 7 MAR 2000 Flora Pauline U D RPA

125. JOE TURNER<sup>8</sup> PULLEY (FANNIE<sup>7</sup> PEARCE, JOHN<sup>6</sup>, PHILLIP<sup>5</sup>, NATHAN<sup>4</sup>, NATHAN<sup>3</sup>, PHILLIP<sup>2</sup>, GEORGE<sup>1</sup>) He married LENA FOWLER.

Children of JOE PULLEY and LENA FOWLER are:

- i. WILLIAM LAWRENCE<sup>9</sup> PULLEY, b. Abt. 1918, Wake Co. NC; d. April 11, 1998, Wake Co. NC.
- ii. MADELINE PULLEY, m. CLARENCE FLIMING.
- iii. LILA GRAY PULLEY, m. DANIEL DRIVER.
- iv. LOLA PULLEY, m. LAMB.
- v. NATHAN PULLEY, m. ANNIE LEE.
- vi. EDWARD PULLEY, m. PHYLLIS.
- vii. JESSE PULLEY, m. JANIE.
- viii. TRUBY PULLEY, m. BARBARA.

I. NATHAN PEARCE, I b. 9 JUL 1735

A. PHILIP PEARCE - 1 of 4 brothers

1. JOHN PEARCE, II

m. (c) FRANCES UPCHURCH

a. FANNIE PEARCE

i. JOE TURNER PULLEY

WILLIAM RAYMOND PULLEY

○ See Pg 66 Download in HARMAR 2000 Flora Pauline U D R PU

128. WILLIAM JASPER<sup>8</sup> PULLEY (FANNIE<sup>7</sup> PEARCE, JOHN<sup>6</sup>, PHILLIP<sup>5</sup>, NATHAN<sup>4</sup>, NATHAN<sup>3</sup>, PHILLIP<sup>2</sup>, GEORGE<sup>1</sup>) was born June 7, 1872 in Wake Co., NC, and died July 28, 1958 in Wake Co., NC. He married MARY ETTA PERRY December 31, 1891 in Wake Co., NC, daughter of HENRY PERRY and LUCY WILLIAMS. She was born February 16, 1873 in Wake Co., NC, and died October 24, 1943 in Wake Co., NC.

Children of WILLIAM PULLEY and MARY PERRY are:

- i. ARRIE<sup>9</sup> PULLEY, b. July 26, 1895, Wake Co., NC.
- ii. NONA PULLEY, b. June 14, 1898, Wake Co., NC.
- iii. SPRULL PULLEY, b. May 21, 1900, Wake Co., NC.
- iv. BESSIE PULLEY, b. May 20, 1902, Wake Co., NC.
- v. SPENCER PULLEY, b. March 7, 1904, Wake Co., NC.
- vi. CLELLIE PULLEY, b. December 22, 1906, Wake Co., NC.
- vii. WILLIAM RAYMOND PULLEY, b. May 22, 1909, Wake Co., NC.
- viii. DAYLON PULLEY, b. August 10, 1912, Wake Co., NC.

I. NATHAN PEARCE, I b. 9 JUL 1735

A. PHILIP PEARCE - 1 of 4 brothers

1. JOHN PEARCE, II

MAR(1) FRANCES WACHUMACH

a. FANNIE PEARCE

1. WILLIAM JASPER PULLEY

WILLIS

PULLEY

ONE OF A SERIES OF FAMILY GROUP SHEETS TO RPU FROM  
 DEBORAH (SCOTT) SPENCER RE HER CLIENT WILLARD SAMUEL SMITH  
 - SEE HER BIOFILE 7 MAY 2009 FOR ADDED SUPPORTING DATA.

△	<b>Husband James W. COOPER<sup>1</sup></b>		
	Born-2,3	1 May 1814	Place Houses Creek Twp, Wake County, North Carolina
	Died	4 Oct 1898	Place Cary, Wake County, North Carolina
	Buried-4		Place Pleasant Grove Methodist Church Cemetery, HCT, R, Wake County, North Carolina
	Married-5	12 Nov 1865	Place Wake County, North Carolina
□	Other Spouse	Mary 'Sally' SPIKES	
	Married	Abt 1851	Place Wake County, North Carolina
□	Husband's father	John COOPER	
□	Husband's mother	Anne ROCHELLE	
△	<b>Wife Martha H. PULLEY<sup>6</sup></b>		
	Born	24 Aug 1834	Place Wake County, North Carolina
	Died-7	5 Mar 1915	Place Cary, Wake County, North Carolina
	Buried-8	6 Mar 1915	Place Pleasant Grove Methodist Church Cemetery, HCT, R, Wake County, North Carolina
△	Wife's father	Willis PULLEY	
△	Wife's mother	Abigail KING	
	<b>Children</b> List each child in order of birth.		
△ 1	F	<b>Anne Lee COOPER<sup>9,10</sup> [GM/O WILLARD SAMUEL SMITH]</b>	
	Born	22 Aug 1866	Place Cary, Wake County, North Carolina
	Died-11	16 May 1899	Place House Creek Twp, Raleigh, Wake County, North Carolina
	Buried		Place Smith Family Cemetery, House Creek Twp, Raleigh, Wake County, North Carolina
	Spouse	Marcellus SMITH <sup>12,13</sup>	
	Married-14	23 Feb 1886	Place Cary, Wake County, North Carolina
△ 2	M	<b>James Robert COOPER</b>	
	Born-15	1868	Place Wake County, North Carolina
△	Spouse	Sophia CARROLL	
	Married		Place
△ 3	M	<b>Willis Edward COOPER</b>	
	Born-16	18 Apr 1874	Place Wake County, North Carolina
	Died-17	19 Mar 1914	Place Raleigh, Wake County, North Carolina
	Buried	20 Mar 1914	Place Reedy Creek Baptist Church Cemetery, Cary, Wake County, North Carolina
△	Spouse	Ethel Augusta SORRELL	
	Married	12 Feb 1898	Place Wake County, North Carolina
△ 4	F	<b>Minnie McGhee COOPER</b>	
	Born	7 Jul 1877	Place Wake County, North Carolina
	Died-18	12 Jan 1951	Place Rex Hospital, Raleigh, Wake County, North Carolina
	Buried	14 Jan 1951	Place Ephesus Baptist Church Cemetery, Cary, Wake County, North Carolina
△	Spouse	Adolphus Marion GOODWIN	
	Married-19	31 Dec 1895	Place House Creek Twp, Wake County, North Carolina