

- ① see str 23 MAR 1991 Corolla Dianne DaLee DRPM  
 I. William Calvin U of Tho William U, IV / Adel U Sr. Suburban  
 A. Annie Julia U  
 1. William Wightman DaLee, Jr  
 a. Juan NMN DaLee b. 13 MAR 1956  
 b. Kathryn DaLee "Kathy" b. 24 JUN 1959
- ② see str 18 NOV 1991 Corolla Dianne DaLee DRPM Pg 33  
 Kathryn DaLee b. Birmingham, AL
- ③ see str 15 JAN 1992 Corolla Dianne DaLee DRPM  
 Kathryn NMN DaLee md (Birmingham, AL)  
Jesse Pribbenow divorced no issue. Kathy's sister md  
 & divorced twice & has no children. Kathy & Juan  
 have bought a house together in Birmingham,  
 AL and sworn off marriage
- ④ connections in Family Line.  
 I. Adel U, Sr - Head of Class  
 A. Bartley U  
 1. Alison Calvin U  
 a. William Calvin U  
 i. Annie Julia U  
 (A) William Wightman DaLee, Jr  
 (A) Kathryn NMN DaLee  
 md Jesse Pribbenow
- ⑤ see str 5 SEP 1993 Corolla Dianne DaLee DRPM  
 Kathryn NMN DaLee md 1st 26 APR 1980 Jesse Marvin  
Pribbenow b. 16 AUG 1951 (adopted). md 2nd 2 MAY 1992  
 (Birmingham, AL) Olin Ray Brooks, III (Buddy) b. 2 JUL 1958 (Mobile, AL)

LILLIAN

PRIBBLE

○ From: John Ramsey - Wayne Co, KY

I. Emma Arco U of the George U / Shadrach d Sublan  
- Hiram U Line.

A. Richard Martin Ramsey m'd 28 NOV 1918 (Marion, KY)  
Myrtle Florence Guffey [dau of James Hollie Guffey  
and Ella Warner]. M'y performed by J. H. Sloan  
M. E. Baptist Church J. G. Sloan Clerk of County  
Court. Witnessed by Sid Bell and John K. Melton.  
Myrtle m'd 2nd (?) Ransome Bell.

B. Lewis Lee Ramsey m'd 22 DEC 1931 (Waukegan, IL)  
Ruth Evelyn Sheffield [dau of Herbert Elmer Sheffield  
and Ida Florence Bell]

i. Mary Florence Ramsey b 2 MAR 1933 (Hoopesday, IL)  
m'd 25 JAN 1953 (Cawuga, Vermillion Co, IL)  
Charles B. Vandener b 6 MAY 1927 (Vermillion  
Co, IL) [son of John Vandener and  
Lillian Pribble]

- a. Carl Burton Vandener b 23 OCT 1954
- b. Donald Lee Vandener b 28 JAN 1957
- c. Tom Alan Vandener b 8 JAN 1959
- d. Linda Jane Vandener b 9 NOV 1959



SHELINE TRAVIS PRICER

○ Zebulon Record THUR 3 APR 1997 Zebulon, NC

SHELINE TRAVIS PRICER ↑

GARY STEVEN POOLE



Sgt. Gary Steven Poole and Sheline Travis Pricer

## Pricer and Poole

Mr. and Mrs. Robert B. Pricer Jr. of Williamsburg, Va., announce the engagement of their daughter, Sheline Travis Pricer, to Sgt. Gary Steven Poole, son of Mr. and Mrs. Lonnie E. Poole of Zebulon.

The wedding will be held May 17 in Nelson Chapel at the Marine Naval Weapons Station in Yorktown, Va.

PRICHARD

○ THE COUNCILS - FROM VATD NC - 2ND ED 1978 - BY: IRMA  
RAGAN HOLLAND - [RPU REFERENCE CODE (35)] PG(S) 164  
FROM GENERAL INDEX

PRICHARD

Dewey, 51  
Dewey Carey, 51  
George Allen, 51  
Jo Ann, 51  
Margie Dale, 51  
Patricia, 51  
Rose Marie, 51  
Shirley Diane, 51

---



○ See str. 10 JUN 1996 Jessie Alma Trammel DRA

I. Thomas Bryant U of (The Charles U) Thomas Gay U, Sr Sublan - Thomas Gay U, Jr Serie

A. Ora Ellen U

1. Mary Fern Trammel b 14 OCT 1925 (Boyetto, Navarro Co, TX) md 4 JUL 1946 (Navarro Co, TX) Fay Harold Brown b 5 SEP 1917 (Boyetto, Navarro Co, TX).

a. Terry Dale Brown b 13 JUL 1947 (Cossiana, Navarro Co, TX) md ( ) Mary Lee Prichard 1  
Two children

b. Anthony Harold Brown b 7 APR 1950 (Cossiana, Navarro Co, TX) d 7 AUG 1958

c. Kenneth Mark Brown b 29 NOV 1959 (Cossiana, Navarro Co, TX)

2. Nancy Elise Trammel b 16 APR 1930 (Boyetto, Navarro Co, TX) md 24 JUL 1959 (Navarro Co, TX) Leonard Lee Conner b 16 DEC 1923 (Kerens, Navarro Co, TX), son of Bryant Emmett Conner and Lamma Elizabeth Beaman.

○ See It's 27 FEB 1995 Shirley Marie Lamb D RPH

I. Walter Mantamo U of the John U, IV / Amrose

U Subdan - William Henry U, I line

A. Joseph Daniel U b 18 OCT 1917 d 13 MAR 1989

- ↳
1. Billy Joe U b 16 OCT 1939 md (1) Charlotte Miller
    - a. Kamena Renea U b 13 AUG 1962 md (1) - - Fields
    - b. Jodie Michelle U b 13 JAN 1969
    - c. Stephanie Dawn U b 5 NOV 1977
  2. Billy Daniel U b 8 APR 1941 md (1st) Barbara Jeanne Edwards; md (2nd) Patricia Peck
    - a. Jessen U b 31 JAN 1971
    - b. Billy Lee U b 27 FEB 1985
    - c. Jason Daniel U b 3 MAR 1984
  3. Frances June U b 18 JUN 1944
 

md (1st) Sammy Johnson  
md (2nd) Harold Craft

    - a. Rebecca Jo U b 15 OCT 1966
    - b. Christy Rhea Craft b 15 APR 1977
  4. Barbara Ann U b 24 FEB 1952 md Al Prichard
    - a. Victoria Diane Prichard b 6 NOV 1974
    - b. Virginia Ann Prichard b 27 DEC 1979

○ See It's 27 FEB 1995 Shirley Marie Lamb D RPW

I. Walter Mantamo U of the John U, IV / Arubrose

U Subdan - William Henry U, I line

A. Joseph Daniel U b 18 OCT 1917 d 13 MAR 1987



1. Billy Joe U b 16 OCT 1939 md (1) Charlotte Muller

a. Kamena Renea U b 13 AUG 1962 md (1) - - Fields

b. Jodie Michelle U b 13 JAN 1969

c. Stephanie Dawn U b 5 NOV 1977

2. Billy Daniel U b 8 APR 1941 md (1st) Barbara Jeanne Edwards; md (2nd) Patricia Poch

a. Jessica U b 31 JAN 1971

b. Billy Lee U b 27 FEB 1985

c. Jason Daniel U b 3 MAR 1984

3. Frances June U b 18 JUN 1944

md (1st) Sammy Johnson

md (2nd) Harold Craft

a. Rebecca Jo U b 15 OCT 1966

b. Christy Rhea Craft b 15 APR 1977

4. Barbara Ann U b 24 FEB 1952 md Al Prichard

a. Victoria Diane Prichard b 6 NOV 1974

b. Virginia Ann Prichard b 27 DEC 1979



① see ltr 26 MAR 1991 Garland Rudolph U, Sr & RPM

I. John Brannon U of the Richard U, III / Clarence U Subida,  
A. Herchel Buck U and Pearlene WMM Duggan

1. Jimmy Doyle U, Sr

a. Joyce Ann Richardson (Stephan) b.

25 APR 1962 (Cullman, AL) and

Clay Prichett ↑ Joyce is dau of  
Arthur Jean Davis, 3rd wife of  
Jimmy Doyle U, Sr, by her  
earlier mg.

② see ltr 26 OCT 1991 Pearlene WMM Duggan & RPM

a. Joyce Ann Richardson and Clay Porter Prichett ↑

i. John Brannon Prichett b 31 JUL 1978

{ John Brennan U ? } b Lubbock, TX

ii. Kimberly Diane Prichett b 17 MAY 1975

[17 MAY 1984 ?] b Lubbock, TX

iii. Justin Dan Prichett b 26 OCT 1987

(Lubbock, TX)

○ See #173 NOV 1995 Edgar Dalton Gooding DR 04

I. Anderson Bruce U of the Richard U, III / Clarence  
U, I subdan - Richard U, III line.

A. Joseph Albert U

i. Will Rogers U

↙  
a. Rogers Sean U, b 2 APR 1955 (Cleburne, Johnson Co, TX)  
md 29 AUG 1975 (Weatherford, Parker Co, TX) Dorisa Ann Vassar  
b 2 AUG 1958 (Cleburne, Johnson Co, TX) [dan of Floyd NMN  
Vassar and Eva Jean Thomas]

i. Roger Sean U, b 9 JUN 1977 (Ft. Worth, Tarrant Co, TX)  
md 11 JUN 1994 (Joshua, Johnson Co, TX). Diana Jean  
Pritchett. No issue

ii. Christi Sean U b 28 DEC 1978 (Ft. Worth, Tarrant Co, TX) ♀

iii. Ricky Allen U (Twin) b 23 DEC 1982 (Cleburne, Johnson Co, TX)

iv. Henry Duwayne U (Twin) b 23 DEC 1982 (Cleburne, Johnson Co, TX)

v. Millie Floyd U b 24 JUL 1986 (Ft. Worth, Tarrant Co, TX)

vi. Pamela Sue U b 15 JUL 1984 (Ft. Worth, Tarrant Co, TX)

I. John Brannon U, F of the Richard U, III / Column U, I  
Subclass - Richard U, IV. Line

A. Herschel Buck U

1. Jimmie Doyle U, Sr

a. Joyce Ann Richardson (step-daughter of Jimmie Doyle U, Sr). Joyce had a son out of wedlock and named him in honor of her stepfather  
G.F. John Brannon U, I - namely John Brannon U, II - when Joyce and a Mr Pritchett she changed the name of her son to John Brannon Pritchett



① see ltr 26 MAR 1991 Garland Rudolph U, Sr to RPM

I. John Brannon U of the Richard U III / Clarence U Subden

A. Herchel Buck U and Pearlene WMM Duggan

1. Jimmy Doyle U, Sr

a. Joyce Ann Richardson (Stephan) b

25 APR 1962 (Cullman, AL) and

Clay Puckett. Joyce is dau of  
Arthur Jean Davis, 3rd wife of  
Jimmy Doyle U, Sr, by her  
earlier m.g.

② see ltr 26 OCT 1991 Pearlene WMM Duggan to RPM

a. Joyce Ann Richardson and Clay Porter Puckett

i. John Brannon Puckett b 31 JUL 1978

{ John Brennan U ? } b Lubbock, TX

ii. Kimberly Diane Puckett b 17 MAY 1975

[17 MAY 1984?]. b Lubbock, TX

iii. Justin Dan Puckett b 26 OCT 1987

(Lubbock, TX)

① see ltr 26 MAR 1991 Garland Rudolph U, Sr & RPM

I. John Brannon U of the Richard U, III / Clarence U Subden

A. Herchel Buck U and Pearlene WMN Duggan

1. Jimmy Boyle U, Sr

a. Joice Ann Richardson (Stephan) b

25 APR 1962 (Cullman, AL) and

Clay Puchett. Joice is dau of  
Arthur Jean Davis, 3rd wife of  
Jimmy Boyle U, Sr, by her  
earlier m.g.

② see ltr 26 OCT 1991 Pearlene WMN Duggan & RPM

a. Joice Ann Richardson and Clay Porter Puchett

i. John Brannon Puchett b 31 JUL 1978

{ John Brennan U? } b Lubbock, TX

ii. Kimberly Diane Puchett b 17 MAY 1975

[17 MAY 1984?]. b Lubbock, TX

iii. Justin Dan Puchett b 26 OCT 1987

(Lubbock, TX)

PRICKETT

○ EXCERPT FROM INDEX OF BOOK "THE GOODWIN FAMILY OF CENTRAL N.C." BY THOMAS JERRY GOODWIN, SR - 2009 RPU 24NOV2012. - NOTE: INDIVIDUALS LISTED AS MEMBERS OF THE \_\_\_\_\_ FAMILY - [WAKE/CITATHAM COUNTIES]

Prickett

Carl Allen 422

David Allen 422

Grayson Thorp 422



BRENDA LEE PRIDDY

① See Packet 13 NOV 1989 Marion Arnie Holland D R 64

I. Joseph U b 1775 (VA)

A. Ambrose F. U

1. John W. U

a. Martha Samira U

i. Ernest Arnie Holland

(I) Marion Arnie Holland

(A) Arnie Wayne Holland b 21 NOV 1943  
(L Erch, Beckham Co, OK)

md 1st 1964 Brenda Lee Priddy †. D I V 1977. Two children

md 2nd 12 AUG 1977 (Lawton, OK) Sharon Aileen Steynman  
Two children.

BEVERLY JEAN PRIDDY

○ TEXAS BIRTH INDEX - PER C. J. PETERSON, JR 18 JUL 2005  
1903 - 1999

Name	Birth Date	Gender	Birth County	Father's Name	Mother's Name
<u>Beverly Jean Priddy</u> ↑	30 Dec 1952	Female	Hill	William Curtis Holland	Wanda Sue Upchurch
Mickey Dean Priddy	22 Aug 1961	Male	Hill	Melbin Dean Priddy	Wanda Sue Upchurch
Wesley James Pride	13 Nov 1963	Male	Hill	Melbin Dean Pride	Wand Sue Upchurch

○ GUIDE TO: <u>THE FAMILY OF ABRAHAM CARTER</u> BY ANNE LYDIA CARTER-1970		PGS
I. AMERICAN CARTERS IN GENERAL		3-5
II. ABRAHAM CARTER (abt 1755-1817) MD 1786 MARY COX		8-16
III. MARRIAGE BONDS		17, 35
IV. FAMILY OF ABRAHAM & MARY (COX) CARTER (WILL PGS 29-31)		18
A. COX CARTER MD 1813 CANDIS MATTHEWS		19, 23-26
1. PENUSA CARTER b abt 1815		27
2. LUCRETIA CARTER b abt 1822 MD 1853 ELDRIDGE WEAVER		28
3. LIZZA (LIZZIE) CARTER		28
4. ELI CARTER (1825-1893) MD 1854 EDITH ANN MATTHEWS		32, 68-79
a. JULIUS FRAANKLIN CARTER (1855-1937) MD SALLY JONES		33
b. PASCAL ANDREW CARTER (1856-1950) MD BESSIE W. PITCHER		40
c. JOSEPH RANDALL CARTER (1858-1917) MD 1889 ANNIE ELIZA NORRIS		42-44 53-57
1. PAUL CONWAY CARTER (1890-1950) MD ROSINA DAWSON TRUSLEY		44-49 51
i. GRACE MAE CARTER (1891-1978) MD 1913 PERCY JOHNSON OLIVE, SR		58-61
(i) HENRY CALVIN OLIVE, II (1914-1926)		51
(ii) ANNIE LYDIA OLIVE b. 8 AUG 1916 (AUTHOR THIS BOOK)		51
(iii) MINNIE GRACE OLIVE b. FEB MD 1948 GEO. EDWIN WINGED		51
(iv) PERCY JOHNSON OLIVE, JR b. 1919 MD 1939 THELMA EASTMAN		52
ii. FELIX ALEXANDER CARTER (1895-1975) MD 1925 LOUISE VIRGINIA		62
iii. RUFUS ROY CARTER (1897-1971) MD 1924 MILDRED ELLIOT		63
iv. SAM HUNTER CARTER (1901-1976) MD 1922 ISMAY		64
v. BRUCE RANDALL CARTER b. 1903 MD 1928 THELMA THOMAS DRAPER		64
vi. DWIGHT CARTER - DIED AS AN INFANT		44
d. CLEMENT WILEY CARTER (1860-1934) MD <u>IRENE PRIDDY</u>		65
e. ALICE IDABELLE CARTER (1862-1933) MD ADOLPH B. HUNTER		66
f. JOHN ALLEN CARTER b. 1864		67
g. RUFUS HENRY CARTER, SR (1866-1948)		81-82
h. GEORGE EDWARD CARTER (1873- abt 1960)		82
i. FLORA ALICE JOHNSON CARTER (ADOPTED) (1879-1950) MD O. P. SCHAUB		83-85
5. VIANA CARTER (VEANA) b. abt 1826		32
6. CANDACE CARTER (1829-1899) MD JOHNSON SPENCE		33
7. ELDRIDGE CARTER b. abt 1830 MD 1853 SUMANDY WILLIAMS		34
B. SABRA CARTER MD WILLIS TURLINGTON		20
C. NATHANIEL CARTER MD 1821 NANCY MATTHEWS		20
D. GOODIN CARTER (F) MD 1818 WILLIAM JOHNSON		22
E. ALLEY CARTER		22
F. SALLY CARTER MD 1823 ANTHONY COBBS		22
G. MARY CARTER		22
H. ABRAHAM CARTER MD 1828 NANCY HARRIS		22
V. SAMUEL PEARSON		87
VI. NORRIS FAMILY		90-99
VII. UTLEY FAMILY		100-106



MICKEY DEAN PRIDDY

○ TEXAS BIRTH INDEX - PER C. J. PETERSON, JR 18 JUL 2005  
1903 - 1997

Name	Birth Date	Gender	Birth County	Father's Name	Mother's Name
Beverly Jean Priddy	30 Dec 1952	Female	Hill	William Curtis Holland	Wanda Sue Upchurch
<u>Mickey Dean Priddy</u> ↑	22 Aug 1961	Male	Hill	Melbin Dean Priddy	Wanda Sue Upchurch
Wesley James Pride	13 Nov 1963	Male	Hill	Melbin Dean Pride	Wand Sue Upchurch

E

PRIDE

○ WAKE CO, NC LEVY DOCKETS 1805-1815  
FROM: WAKE TREASURES Vol II (No2) SUMMER/FALL  
2001 - Pg 24-42 - Wake Co, NC Genealogical Society.

NOTE: The only Upchurch name to appear is that of  
NATHAN U, I. - as shown below:

### NOVEMBER TERM 1806

Samuel **BALDWIN** vs. Elisha [**CAIN**] and Absolom **CAIN** of Chatham Co.

Amount: £ 3-3

Date: 30 August 1805

Summoned for the Plaintiff: Abner **BALDWIN**

Magistrates: B. **LIGHTFOOT** (Chatham Co.), E. **PRIDE** [Wake]

Constable: Myrick **HOWARD**

Levied on 580 acres of land of Elisha **CAIN** adjoining John **SCOTT**, William **WARD**,  
Nathan **UPCHURCH**, Jethro **YATES**

### MAY TERM 1807

Absalom **CAIN** vs. Elisha **CAIN** of Chatham Co.

Amount: £ 29-15

Date: 25 October 1806

Magistrates: J. **WILLIAMS**, Anthony **ARMSTEAD**, Wright **KIRBY**, Justices in  
Chatham Co., E. **PRIDE** of Wake

Levied on land adjoining Nathan **UPCHURCH**, Wm. **WARD**, Jethro **YATES** where  
Reuben **SCOTT** lives, 480 acres

### AUGUST TERM 1808

Wm. **CAIN**, assignee of Hardy **CAIN** vs. Elisha **CAIN** of Chatham Co.

Amount: £ 20

Date: 17 May 1808

Magistrates: Oliver **PRINCE** of Chatham Co., Jn<sup>o</sup> G. **RENCHE**R, J.P. [of Wake]

Constable: Wyatt **HARWARD**

Levied on 500 acres on White Oak Creek joining the lands of Wm. **WARD**, Nathan  
**UPCHURCH**, and John **SCOTT**

MATILDA F

PRIDE

○ See Str 19 JUN 1999 Eleanor Louise Baker to RPL - Pg 501

I. Laura Arco Hughes of the George & John, VI Suldam  
- h vanda & June

A. Leonard Bertram to 8 MAY 1807 md 2nd 3 JUN 1933 ( )  
Dorothy Lillian Denney - Her family shown below  
in case there may be more relevance to a Family

<b>Husband: Marion W. Denny</b>	
Born: 10 November 1883	in: Wayne County Kentucky
Married: 10 November 1909	in: Monticello, Wayne County, Kentucky
Died: 31 December 1924	in: Susie, Wayne County Kentucky Taylor Grove Cem.
Father: Louisville Kentucky "L.K." Denny	
Mother: <u>Matilda F. Pride</u> ↑	
<b>Wife: Olive "Ollie" Asbury</b>	
Born: 21 December 1882	in: Monticello, Wayne County Kentucky
Died: 21 February 1966	in: Sheldon, Iroquois County, Illinois
Father: Henry Franklin Asberry (Asbury)	
Mother: Martha Hurt	
Other Spouses: Frank Page	
<b>CHILDREN</b>	
1 M	Name: Emery Denny Born: 23 August 1911 Married: 19 April 1930 Spouse: Icey Snowwhite Acrey in: Monticello, Wayne County, Kentucky in: Monticello, Wayne County, Kentucky
2 M	Name: Charles C. (Charley) Denny Born: 11 April 1912 Died: Unknown in: Wayne County, Kentucky in: Eustis, Florida
3 F	Name: Alta Lee "Altie" Denny Born: 28 April 1915 Married: Unknown Died: 29 December 1959 Spouses: Charles Gutledge, Clyde Kirk in: Wayne County, Kentucky in: Danville, Vermilion County, Illinois in: Battle Creek, Michigan
4 F	Name: Dorothy Lillian Denney Born: 31 July 1917 Married: 03 June 1933 Died: 08 August 1996 Spouse: Leonard Bertram in: Slat, Wayne County Kentucky in: Danville, Vermilion County, Illinois in: Hoopston, Vermilion County, Illinois



MATILDA F

PRIDE

○ See Str 19 JUN 1999 Eleanor Louise Baker Ed RPL - Pg 502

I. Laura Arco Hughes of the George A / John, VI Suldam  
- h Wanda A Linn

A. Leonard Bertram b 8 MAY 1807 m d 2nd 3 JUN 1933 ( )  
Dorothy Lillian Denney - Her family shown below  
in case there may be more relevance to a Family

Matthew M. Denney  
b: 25 April 1825 in Wayne County, Kentucky  
m: 1852 in Wayne County, Kentucky  
d: 09 October 1913 in Wayne County, Kentucky  
Denney Cem. p.868

Louisville K. Denny  
b: 06 November 1859 in Wayne County Kentucky  
m: Abt. 1882 in Wayne County Kentucky  
d: 02 March 1938 in Wayne County Kentucky  
Taylor Grove Cem.

Marion W. Denny  
b: 10 November 1883 in Wayne County Kentucky  
m: 10 November 1909 in Monticello, Wayne  
County, Kentucky  
d: 31 December 1924 in Susie, Wayne County  
Kentucky Taylor Grove Cem.

Judith Denney  
b: 15 April 1835 in Wayne County, Kentucky  
d: 20 August 1914 in Wayne County, Kentucky  
Denney Cem. p.868

Matilda F. Pride  
b: 16 June 1865 in Wayne County Kentucky  
d: 11 August 1943 in Wayne County Kentucky  
Taylor Grove Cem.

Dorothy Lillian Denney  
b: 31 July 1917 in Slat, Wayne County Kentucky  
m: 03 June 1933 in Danville, Vermilion County,  
Illinois  
d: 08 August 1996 in Hoopston, Vermilion  
County, Illinois

John Henry Asberry (Asbury)  
m: Abt. 1844 in Wayne County, Kentucky

Henry Franklin Asberry (Asbury)  
b: 23 November 1845 in Wayne County Kentucky  
m: 31 August 1866 in Wayne County Kentucky  
d: 21 July 1926 in Wayne County Kentucky  
Taylor Grove Bapt. Cem.

Pricilla Stinson  
b: Abt. 1823 in Wayne County Kentucky

Olive "Ollie" Asbury  
b: 21 December 1882 in Monticello, Wayne  
County Kentucky  
d: 21 February 1966 in Sheldon, Iroquois County,  
Illinois

James Hurt  
b: 16 February 1811 in Wayne County Kentucky  
m: 09 June 1833 in Wayne County Kentucky  
d: 22 March 1872 in Wayne County Kentucky  
Pleasant Hill Cem.

Martha Hurt  
b: 11 July 1847 in Wayne County Kentucky  
d: 11 August 1889 in Wayne County Kentucky  
Taylor Grove Bapt. Cem.

Sarah "Sallie" Bertram  
b: 08 March 1813 in Lee County, North Carolina  
d: 08 February 1890 in Wayne County Kentucky  
Pleasant Hill Cem.



MELBIN DEAN PRIDE

○ TEXAS BIRTH INDEX - PER C. J. PETERSON, JR 18 JUL 2005  
1903 - 1999

Name	Birth Date	Gender	Birth County	Father's Name	Mother's Name
Beverly Jean Priddy	30 Dec 1952	Female	Hill	William Curtis Holland	Wanda Sue Upchurch
Mickey Dean Priddy	22 Aug 1961	Male	Hill	Melbin Dean Priddy	Wanda Sue Upchurch
Wesley James Pride	13 Nov 1963	Male	Hill	Melbin Dean Pride	Wanda Sue Upchurch

WESLEY JAMES PRIDE

○ TEXAS BIRTH INDEX - PER C. J. PETERSON, JR 18 JUL 2005  
1903 - 1999

Name	Birth Date	Gender	Birth County	Father's Name	Mother's Name
Beverly Jean Priddy	30 Dec 1952	Female	Hill	William Curtis Holland	Wanda Sue Upchurch
Mickey Dean Priddy	22 Aug 1961	Male	Hill	Melbin Dean Priddy	Wanda Sue Upchurch
<u>Wesley James Pride</u> ↑	13 Nov 1963	Male	Hill	Melbin Dean Pride	Wand Sue Upchurch

## DREWERY

## PRIDGEN

○ FROM EMAIL 23 MAR 2009 AS JUDITH ANNE PRYOR OF BELTON, TX  
RE HER RELATIVES IN NASH CO, NC - CAN I CONNECT ANY? - RY

I. - - BOON

MD (7) PATIENCE - -

Δ A. ROBERT BOON b ABT 1789

Δ MD NOV 1820 ( ) REBECCA MELTON

Δ I. ELIZA BOON b ( ) d 1881 (SC)

Δ MD 29 JUL 1851 ( ) EPHRAIM PERRY b ABT 1832 (NC)

Δ A. JOSIAH W. W. PERRY b 31 MAY 1852 (NC) d 3 AUG 1920 (BELTON, TX)

Δ MD ( ) TEMPERITE RICHMONSON BOTTOMS ←  
b 10 NOV 1852 (NC)

Δ L. TEMPE EDNA PERRY b 29 MAR 1889

MD JONES

Δ (I) LEVERNE JONES b 20 DEC 1909

MD ( )

PRYOR

(A) JUDITH ANNE PRYOR "JUDY"

b 27 AUG 1942

MD ( ) - - HOLLER

Δ I. JOHN BONE b VA d 1828 (NASH CO, NC)

Δ MD ( ) ELIZABETH WINSTEAD?

Δ A. WILLIE BONE d 2 FEB 1848 (NASH CO, NC)

Δ MD (7) MOURNING PRIDGEN

Δ Δ D/O DREWERY PRIDGEN & SAKAN CREEK MOKE

Δ I. MOURNING BONE b ABOUT 1831 (NASH CO, NC)

Δ MD 7 AUG 1847 (NASH CO, NC) LATTIMORE BOTTOMS

Δ TEMPERITE RICHMONSON BOTTOMS b 10 NOV 1852 (NC) ←

RACKLEY-WARD-ADAMS-WINSTEAD CONNECTIONS

I. WILLIS WARD, SR b APT 1755 (NORFOLK CO, VA)  
 MD (C) MARGARET BATCHELOR b APT 1754  
 (NORFOLK CO, VA)  
 A. WILLIS WARD, JR b 23 APR 1789 (C)  
 d 29 SEP 1859 (NASH CO, NC) - 11 CHILDREN (BORN IN NC, NC)  
 MD (C) LUCY TUCKER b 20 MAR 1791  
 (A SPOUX INDIAN) ON 1870 CENSUS WITH  
 DAU SALLIE ANN - NOT ON 1820 CENSUS  
 X. *Charity Ward*  
 I. INDIANA WINSTEAD b 16 MAY 1864  
 MD (C) JESSE JAMES ADAMS b 30 NOV 1859

F. WILLIAM MANNING OF VA  
 A. MARY MANNING & D  
 MD (C) STEPHEN  
 BATCHELOR d 1806  
 (NASH CO, NC) [HE MD 2ND]  
 I. MARGARET BATCHELOR  
 J. ZACHARIAH MELTON  
 MD (C) SARAH TADMAS  
 A. PNEREBY MELTON  
 MD (C) JAMES TUCKER JR  
 (S/O JAMES TUCKER, SR  
 - A NANSEMOND  
 INDIAN OF NORFOLK  
 CO, VA & WIF PRISCILLA)  
 I. LUCY TUCKER

I. WILLIAM ADAMS  
 MD (C) WINIFRED EIDSON  
 A A LOTT ADAMS - STARTED WEST  
 FROM NASH CO, NC. GOT TO  
 MISSISSIPPI AND TURNED BACK  
 MD APT 1847 (EDGEcombe CONL)  
 CHARITY MOODY b APT 1821  
 d NASH CO, NC (BUR- LASSITER  
 FARM)

LOTT MD (2ND) RLOY PATTERSON,  
 A WIDOW. LATER HE MOVED  
 TO FLORENCE CO, SC WHERE  
 HE DIED

- △ 1. WILLIAM H. (SAM) ADAMS b. 28 June 1848 d. 1907
- △ 2. SARAH (SALLY, SACK) ADAMS b. 29 Nov. 1849 d. 1933 (never married)
- △ 3. RICHARD (DICK) ADAMS b. 3 Dec. 1851 d. 1 Aug. 1925  
 m. Mary Eliza Jordan (12 Dec. 1872)
- △ 4. LOT (DOBE) ADAMS JR. b. 2 Mar. 1854 d. 23 Mar. 1900  
 m. Mourning Ann Edwards (23 Dec. 1875)  
 (d/o Levy Edwards and Cialy Joyner)
- △ 5. AREY ADAMS b. 7 Feb. 1857 d. 26 Feb. 1940  
 m. Lucian Hines Winstead (15 Sept. 1878)  
 (s/o Henry Howard Winstead and  
 Charity Ward [d/o Willis Ward Jr. and Lucy Tucker])
- △ 6. JESSE JAMES ADAMS b. 30 Nov. 1859 d. 28 Apr. 1897  
 m. Indiana Winstead (21 Dec. 1883) (d/o Henry Howard Winstead and  
 Charity Ward [d/o Willis Ward Jr. and Lucy Tucker])
- △ 7. WILEY CREATON (CRETE) ADAMS b. 2 Sept. 1862 d. 31 July 1936  
 m. Louisiana Winstead (21 Dec. 1881) (d/o Henry Howard Winstead and  
 Charity Ward [d/o Willis Ward Jr. and Lucy Tucker])
- △ 8. JOHN THOMAS ADAMS b. 8 Apr. 1866 d. 10 Jan. 1951  
 m. Ella Dora Pridgen (15 Mar. 1885)
- △ 9. AMANDA ADAMS b. 10 Aug. 1870 d. 17 Jan. 1947  
 1m. William Parker (1 Oct. 1885)  
 2m. \_\_\_\_\_ Register
- △ 10. MILLIE ADAMS d. when about 6 months old

△ LILLIAN DOREATHA WINSTEAD  
 b 6 JUN 1879 (NASH CO, NC)  
 d 8 MAR 1954 (WILSON, NC)  
 MD 17 NOV 1897 (WILSON, NC)  
 CLAUDIUS CALHOON  
 RACKLEY "CLAUDE" b 28  
 JAN 1875 (SAMPSON CO, NC)  
 d 17 NOV 1949 (WILSON, NC)  
 LILLIAN DOREATHA  
 RACKLEY b 11 APR  
 1900 (WILSON, NC)  
 (I) ELOISE  
 LILLIAN  
 CO - FRETZ  
 AUTNR b 17 FEB  
 OF 1931  
 RACKLEY (NORFOLK,  
 BOOK VA)



ERDEEN

PRIDGEN

① 2 Winston Record THUR 28 MAY 1992 2 Winston, NC

**Erdeen P. Lamm**

Erdeen Pridgen Lamm of Spring Hope died Sunday, May 24. Funeral service was 2 p.m. Tuesday, May 26, at Ephesus Baptist Church. Burial was at Oakdale Cemetery.

Surviving: husband, William Lassiter Lamm; children, Tim and Trudy Lamm Purkerson of Spring Hope, Tony and Gail Lamm Hancock of Rocky Mount; sisters, Verna Mae Fulgrum and Betty P. Bunn, both of Spring Hope, Frances P. Hunt of Rocky Mount; brother, James L. "Doodle" Pridgen of Spring Hope.

EARDEN GRADY PRIDGEN

○ Zeludon Record THUR 26 NOV 1998 Zeludon, NC

EARDEN GRADY PRIDGEN

**Earden G. Pridgen**

Earden Grady Pridgen, 82, of Spring Hope, died Saturday, Nov. 21. Funeral was Tuesday, Nov. 24, at St. Stephen Baptist Church. Burial was in Meeks Cemetery.

Surviving: daughters, Phyllis Bost of Eatontown, N.J., Raymiller Garcia of Richmond, Va.; son, Raymond Pridgen of Richmond, Va.; 12 grandchildren; six great-grandchildren; sister, Frances Grady of Baltimore, Md.; brothers, James Grady of Spring Hope, Marcellus Grady of New York, Otis Grady of Connecticut, Cecil Grady of Baltimore, Md. Arrangements by William Toney's Funeral Home.

GLENDEL SCOTT BRIDGEN

XID-41959

○ See Biog of Julie Hilliard Wilson - Entry 21 APR 1994

I. William Hilliard Prunette of the Richard U, III / Bushely  
U Sudan - Anna M. U. Lane.

A. Billy Prunette

1. Billie Faye Prunette (F)

a. Julie Hilliard Wilson md 19 FEB 1994 (Boyle)  
Tabernacle Church, Wake Co, NC Glendel  
Scott Bridgen, son of M/M Kenny  
Glendel Bridgen

○ See Str 25 NOV 1998 Gilbert Kendrick Alford, Jr D R PH

I. Richard U, III - Head of Clan

A. Bushely U, Sr

1. Martha M. U

a. Roscoe Calvin Alford

i. Nallie Robert A. Alford b 22 SEP 1907 (Franklin Co, NC) d abt 1977

(I) Howard Alford

ii. Teet Alford b after 1910 (Buy - Hephzibah Church, Wake Co, NC)

(I) Roy Alford

iii. Roscoe Alford b after 1910 (Buy - Nash Co, NC) md (I) Kitty --

(I) A. C. Alford b 18 SEP 1931 (NC) d 22 OCT 1931 (NC)

(Buy - Hephzibah Church, Wake Co, NC)

(II) Kay Alford

iv. H. B. Alford b after 1910 (Buy - Wake Co, NC) md (I) Regina --

(I) Elizabeth Alford

(II) Buck Alford

(III) Regina Alford

v. Valma Alford b after 1910 (Buy - Wake Co, NC) md Henry Jiggins

vi. Herbert Troy Alford b 1917 (Buy - Nash Co, NC) md Pauline F. Creek

(I) Billy Ray Alford b 21 DEC 1947 (Wilson Co, NC) md (1st) 12 JUL

1969 (Wilson Co, NC) Katye Duke Bridgen b 29 AUG 1948

(Wilson Co, NC) md (2nd) (I) Sharon McLaughlin

(A) Troy Dallas Alford b 8 JAN 1981 (Wilson Co, NC)

(B) Carter Lee Alford b 2 MAY 1983 (Wilson Co, NC)

(II) Joice Elizabeth Alford b 19 APR 1943 (Wilson Co, NC)

md (I) Eugene Pierce b 18 AUG 1942

(A) David Ryan Pierce b 15 SEP 1973



KENNY GLENDEL PRIDGEN

○ See Profile of Julie Williard Wilson - Entry 27 APR 1994

I. William Williard Prunette of the Richard W, III / Bushely  
W Sudan - Anna M. W. Lane.

A. Billy Prunette

1. Billie Faye Prunette (F)

a. Julie Williard Wilson md 19 FEB 1994 (Baptist  
Tabernacle Church, Wake Co, NC) Glendel  
Scott Pridgen, son of M/M Kenny  
Glendel Pridgen ↑

## MOURNING

## PRIDGEN

○ FROM EMAIL 23 MAR 2009 AS JUDITH ANNE PRYOR OF BELTON, TX  
RE HER RELATIVES IN NASH CO, NC - CAN I CONNECT ANY? - RY\*

I. - - BOON

MD (7) PATIENCE - -

Δ A. ROBERT BOON b ABT 1789

Δ MD NOV 1820 ( ) REBECCA MELTON

Δ I. ELIZA BOON b ( ) d 1881 (SC)

Δ MD 29 JUL 1851 ( ) EPHRAIM PERRY b ABT 1832 (NC)

Δ A. JOSIAH W. W. PERRY b 31 MAY 1852 (NC) d 3 AUG 1920 (BELTON, TX)

Δ MD ( ) TEMPERITE RICHERRSON BOTTOMS  
b 10 NOV 1852 (NC) ←

Δ A. TEMPE EDNA PERRY b 29 MAR 1889

MD

JONES

Δ (I) LEVERNE JONES b 20 DEC 1909

MD

( )

)

PRYOR

(A) JUDITH ANNE PRYOR "JUDY"

b 27 AUG 1942

MD ( )

- - HOLLER

Δ I. JOHN BONE b VA d 1828 (NASH CO, NC)

Δ MD ( ) ELIZABETH WINSTEAD?

Δ A. WILLIE BONE d 2 FEB 1848 (NASH CO, NC)

Δ MD (7) MOURNING PRIDGEN

Δ Δ D/O DREWERY PRIDGEN & SARAH CREEK MOORE

Δ I. MOURNING BONE b ABOUT 1831 (NASH CO, NC)

Δ MD 7 AUG 1849 (NASH CO, NC) LATTIMORE BOTTOMS

Δ TEMPERITE RICHERRSON BOTTOMS b 10 NOV 1852 (NC) ←



Zeblulon Record THUR 2 JUL 1992 Zeblulon, NC

## Goodson, Pridgen married

Elizabeth Cassandra Pridgen of Raleigh and Phillip Victor Goodson of Raleigh were united in marriage June 6 at First Christian Church in Wilson. The double-ring ceremony was performed by the Rev. David Kaeser of Washington.

The bride is the daughter of Lt. Col. and Mrs. Norman E. Pridgen Jr. of Wilson. Parents of the bridegroom are Douglas W. and Carolyn M. Goodson of Franklin, and the late Linda Robinson Goodson.

Given in marriage by her father, the bride wore a formal sheath gown of white silk shantung with a fitted bodice adorned with re-embroidered alencon lace, beaded with iridescent sequins and pearls. The gown featured a sweetheart neckline and off-the-shoulder pouf sleeves. The floor-length skirt was bordered at the hemline with matching lace. A detachable cathedral-length train flowed from the waistline and was complemented with lace medallions.

She wore a cathedral-length veil of French illusion attached to a band of lace and pearls. She carried a bouquet of white roses.

She was attended by Ann F. Johnson of Bailey as matron of honor. Bridesmaids were Beth A. Cogan, Phyllis L. Goodson, sister of the bridegroom, and Kristin W. Hasbrouck, all of Raleigh.

The attendants each wore floor-length gowns with a fitted tapestry bodice blending shades of blue, lavender and purple, and a skirt of iridescent purple taffeta.

The bridegroom chose C. Mark Casey of Cary to be his best man. Ushers were Jason R. Day, Montey S. Edge, and Michael D. Pridgen, brother of the bride, all of Raleigh.

Wedding music was presented by Clyde Patterson, organist; Becky Vanden Bosch, soloist; and Thomas Mense, flutist.

The register was attended by Paula Johnson of Bailey. Leigh Ann Johnson of Bailey was the program attendant. Doris Watkins of Wilson directed the wedding and reception. The wedding and reception were videotaped by Hilton, Dalene and Sharon Petway.

The bride is a graduate of Elon College. She is a self-employed accountant. Her husband is employed by Action Oil Equipment Co. in Zeblulon.

A reception was hosted by the parents of the bride at the Willow

Springs Country Club in Wilson with music by After Five. Greeting guests upon arrival were Mr. and Mrs. Harvey Hayes of Wilson.

A wedding-day breakfast was hosted by the bride-elect's mother and the matron of honor in the bride-elect's home.



Mrs. Phillip Victor Goodson  
Elizabeth Cassandra Pridgen



PAUL M

PRIDGEN, JR

○ RPU EXTRACT OF BOOKLET FOR SWIFT CREEK BAPT CH CELEBRATION OF 125 YEARS - SWIFT CREEK TSP, WAKE CO, NC PART I

PASTORS

PASTORS WHO HAVE SERVED

△ Alvin Betts	1879-1881	△ C. C. Wheeler	1943-1950
△ J. M. White	1882-1884	△ Paul West, Jr.	1951-1952
△ Johnson Olive*	1885	△ Proctor Smith	1952
△ D. McLeod	1885	△ Paul M. Pridgen, Jr. ↗	1953-1955
△ N. S. Jones	1886-1888	△ Paul West, Jr.	1956-1958
△ J. R. Maynard	1889-1891	△ Dan Silver	1960-1962
△ J. M. White	1892	△ John H. Baxley	1963-1967
△ C. H. Utley	1893-1895	△ James E. Sams	1968-1974
△ A. D. Hunter	1896-1897	△ John Dill	1975-1978
△ D. C. Britt	1898-1899	△ Earl E. Howard	1979-1983
△ C. A. Upchurch <sup>1</sup>	1899-1905	△ Elmer Joyner	1984-1987
△ J. L. Martin <sup>2</sup>	1905-1907	△ Steve Roy	1988-1991
△ C. H. Norris	1908-1013	△ Michael Branscome	1992-1996
△ W. P. Campbell	1914	△ James Sides	1998-2001
△ R. E. Atkins	1915-1939	△ William Dennis, III	2002-
△ Alvis Whitted	1940-1942		

<sup>1</sup> = CAREY ALMON, U, SM  
<sup>2</sup> = JAMES LEE MARTIN, SM

□ \*Rev. Johnson Olive had accepted the pastorate of Swift Creek Baptist Church for the year 1885. Rev. Olive died at his residence in Apex, North Carolina on Saturday, January 24, 1885 and is buried in the Apex Cemetery. At the time of his death, he was pastor of Swift Creek, Cary, Holly Springs, and New Bethel Churches. He never preached at Swift Creek as pastor.

□ Many of the early pastors served four churches at a time preaching at each one week-end a month. The first full time pastor at Swift Creek Baptist Church was Rev. Paul Pridgen, Jr. in 1954.

□ As was the custom of the times in the early years, pastors were "called" on an annual basis. The call was for the calendar year. This practice continued at Swift Creek Baptist Church until 1952. Rev. Paul West, Jr. was the last pastor to face an annual call.

△△△ Interim pastors who have served since 1979 are Dr. James Heaton, Steve Roy, Joe Zimmerman, Donald McNair, and Gerald Richards.

△△ Youth, Mr. Christopher Dawson. Part time Ministers of Youth since 1979 include Bill Howard, Douglas Lax, Joseph Kennedy, Jr., Melissa Livengood, Patrick Smith, Tim Wiles, David Price, James Upchurch, and Christopher Dawson.

□ In 2004, Swift Creek Baptist Church licensed Christopher Dawson for the ministry. △ Carlisle Franks, who grew up in the Church, was ordained to the ministry by Calvary Baptist Church in Goldsboro, NC.

The following were ordained for the ministry while members of Swift Creek Baptist Church:

- △ C. H. Utley
- △ R. E. Atkins
- △ E. B. Booker
- △ J. L. Atkins
- △ Joseph Kennedy, Jr.



VERNA MAE PRIDGEN

○ Zelulon Record THUR 18 AUG 1994 Zelulon, NC

**Verna P. Fulghum**

Verna Mae Pridgen Fulghum, 76, of Spring Hope, died Tuesday, Aug. 9. Funeral was 2 p.m. Friday, Aug. 12, at Ephesus Baptist Church, Spring Hope. Burial was at Oakdale Cemetery.

Mrs. Fulghum was born in Nash County to the late William Ernest and Alice Baines Pridgen. She was an employee of Little River Corp. for 46 years.

Surviving: sons, Worth Fulghum Jr. of Live Oak, Fla., Douglas Fulghum and Curtis Fulghum, both of Spring Hope; daughter, Phyllis Martin of Pompano Beach, Fla.; sisters, Frances Hunt of Rocky Mount, Betty Bunn of Spring Hope; brother, "Doodle" Pridgen of Spring Hope; eight grandchildren; many nieces and nephews.

Arrangements by Spring Hope Funeral Home.

CONNIE

PRIDGEON

○ Zelulon Road THUR 10 DEC 1998 Zelulon, NC

**Connie Pridgeon**

Connie Pridgeon, 91, of Spring Hope, died Saturday, Dec. 5. Graveside service was Tuesday, Dec. 8, at Oakdale Cemetery. Arrangements by Spring Hope Funeral Home.

- ① see ltr 21 OCT 1985 Barbara Jean Nickman DRPM  
Amanda Jean Prieson b 1984 (Greenfield, IN)  
is dau of Andy Betty Murr of the George U/  
Shadrach U Subclass - Mary Belle U
- ② see ltr 31 DEC 1985 Barbara Jean Nickman DRPM  
Amanda Jean Prieson b 12 FEB 1984

LACINDA BETH PRIESON XFD-16665

① See Ltr 23 OCT 1986 Barbara Jean Nickman D R 64

Lacinda Beth Prieson b 22 SEP 1986 (Greenfield, IN)

is dau of Cindy Beth Meece of Eto George W/ Shadrack  
W Subdan - Mary Belle W



RAYMOND <sup>EUGENE</sup>  
PRIESON

XID-14446

- ① See Ltr 21 OCT 1985 Barbara Jean Nickman to RPH  
Raymond Prieson b 1952 (IN) and 1984 Cindy  
Beth Meece b 18 MAY 1958 (Indianapolis, IN)  
of the George W / Shadrach W Subclass  
- Mary Belle W.
- ② see Ltr 31 DEC 1985 Barbara Jean Nickman to RPH  
Raymond Prieson and 14 MAY 1983 (IN) Cindy  
Beth Meece.
- ③ See Ltr 20 FEB 1986 Barbara Jean Nickman to RPH  
Raymond Eugene Prieson b 16 JUL 1952  
(Indianapolis, IN) and 14 MAY 1983 (Indianapolis,  
IN) Cindy Beth (Meece) Wilson.

CONNIE PRIEST

XIO-21938

① See ltr 28 JAN 1989 Mary fo U to RPH

Donnie Hale b 1949 (Cullman, AL) wd Connie  
Priest b Cullman, AL. Two children. Donnie is  
son of Mary Jois Handley & gr of Myrd NAW U  
of the Charles U / Thomas Bay U, Sr subclass.

① See Can File - 31 OCT 77 Mrs L.W. Priest to R04

Emma Louise U (XID-821) dau of Ernest Frederick U S1 (XID-719) - mrd Lyman W. Priest.

"Lyman is actually the genealogist in our family and he is attempting to do for his mother's family something of what you are doing for the Malthus clan. He taught History at the U. of Ark for a short time and did a tour in the historical office of the U.S. State Department, but I have never seen him enjoy any part of his life so much as family history."

② See Emma Louise U It's 6 JAN 1980 to R04

Lyman + Emma Louise mrd 2 MAY 1957 at her home in Yanceyville, NC. - His middle name = William, he b JACKSON CO, AR 1 DEC 1915

LYMAN WILLIAM PRIEST (2) XFD-1182

Item rec'd on 22 DEC 1989 by RPH while meeting in  
the home of Dr/Mrs L.W. Priest.

LOOKING FOR FREDERICA'S GRAVE

A Genealogical Puzzle  
by  
Lyman William Priest, C.G.

One of my wife's most treasured possessions is the fragment of an old letter describing the final illness of her great-grandmother, Catharina Frederica Chitty, who died unexpectedly while visiting members of her family in Hope, Hawcreek Township, Indiana, where Moravian settlers had established a community in 1830.

In the letter to my wife's grandmother, Ellen Rebecca Stroupe, in Salem, the first page of which with the date is missing, the writer, Francis R. Holland, head of the Moravian Girls' School at Hope, described the loving care that Mrs. Chitty received during her last days as follows:

2.

...invitation to ride in the hack, We are told that, upon leaving the train, she also walked to her brother's house, a half mile distant. While there she began to feel unwell. On the following Thursday (or Friday) the 27th or the 28th, he brought her to Hope in a buggy. The drive was long,--the day raw & windy,--and on her arrival at her granddaughters' she felt chilled through, & quite sick. She at once took to her bed; and Dr. Stapp, the oldest & most experienced of our physicians, was called and attended her faithfully to the end. From the first the disease was severe and extremely prostrating. But after a few days the symptoms became more favorable. The fever subsided, the disordered condition of the internal system seemed subdued; and the Dr. thought that if she had sufficient natural vigor left she would certainly get well. But it seemed that no means were sufficient to restore her strength. The system was worn out beyond the power of restoration. To our unprofessional eyes she seemed "much better." She rested well, had no pain, & seemed to share our cheerful hope that she would soon be regaining strength. Nevertheless she felt herself in the Lord's hand, assured that His will was for the best.--I called to see her daily; but on the 8th or 9th inst. (Monday & Tuesday) had to be away from home, but hoped to find her better.--On my return, Tuesday evening, I was told that a message had been left saying that your dear mother was worse. I went at once to see her, & found that a great change had taken place. It was evident that exhausted nature was sinking and that the end was drawing near. Very gradually and



apparently without pain, she continued to grow weaker until Friday morning (yesterday) Oct. 12, without a struggle she breathed her last. As the day was breaking, she entered upon an eternal glorious day, to be followed by no night of weeping.

We frequently joined in commending her departing spirit to the Lord her Savior; and have assurance from her own lips that He was with her in all the fullness of his grace.

On one occasion, when she was no longer able to articulate,, I said to her, in short, broken sentences: "You will soon be at home--you will see those who are gone before--Addie--Cornelia--your husband--Mary & all the rest--and you will see Jesus--and that will be the best of all." To all of which she significantly nodded her head, & tried again and again to utter the word: "Yes!" --Thus we went with her to the brink of the river, and have the happy assurance that the Savior was with her to bear her through, fulfilling his promise "I will come again and receive you to myself, that where I am ye may be also."

I am told that when asked about the disposal of her remains she emphatically and clearly requested that they be interred here. Accordingly, they have just been laid to rest in our beautiful cemetery, where not a few of her friends and kindred already lie in hope of a joyful resurrection. The funeral services were numerously attended. Her sickness and death had excited general sympathy, and there was an abundance of tender ministrations at her sick-bed. The sermon was from the text (John 14:2,3) "In my Father's house are many mansions etc.--I enclose, in substance, the memoir which was communicated, regretting only that for the want of dates etc. it could not be more full & complete. With love to you all, in wh. Sr. Holland joins,

I am very truly yr friend F.R. Holland

Mrs. Chitty, the sixth child of the Reverend Georg Christian Heinrich Ruede and his wife, Maria Elisabeth, maiden name Seiler, was born on 10 September 1815 at Friedburg, Stokes County, North Carolina,<sup>1</sup> where her father was the Moravian minister. She married Traugott Chitty on

---

<sup>1</sup>"Baptism Record for Catharina Frederica Ruede," Friedburg Moravian Church Register II.

25 July 1837 at Salem<sup>2</sup> and was the mother of eight children, six girls and two boys.<sup>3</sup> She was survived by only two children, Ellen Rebecca, who married Ephraim Augustus Stroupe, and Emma Louise, for whom my wife was named, a teacher for 49 years in the Salem Academy, who never married. After the death of her husband on 14 December 1874 Mrs. Chitty continued to live in Salem and on 2 June 1880 was enumerated in the Widows' House in the Tenth United States Census.<sup>4</sup>

Because of the loss of the first page of the letter with the date and the memoir referred to in the letter, my wife knew only that her great-grandmother had died and was buried in Hope, Indiana. My wife's efforts to learn the date of death and place of burial were fruitless despite correspondence with the Moravian Archives in Salem and the Moravian Church in Hope. The search resumed when my research on the Johannes Strub family moved to Bartholomew County, Indiana, where many Strub descendants migrated from North Carolina.

When I re-read the letter I recalled that a perpetual calendar is a useful tool for narrowing down search for year of an event when the date of the month and the day of the week are known.. In this instance Mr. Holland mentioned in his letter that Mrs. Chitty died on Friday morning, 12 October. From the perpetual calendar we learn that 12 October fell on Friday in 1883, 1888, and 1894, all years after 1880, the year in which Mrs. Chitty was enumerated in the 1880 census in Salem. With this information the Indiana Division of the Indiana State Library came up with the following short death notice from the 12 October issue of the Columbus [Indiana] Daily Herald

<sup>2</sup>"Traugott Chitty marriage bond to Catharina Frederica Ruede," 24 July 1837, Stokes. Co., N.C. Original bond in N.C. State Archives, photocopy in possession of author.

<sup>3</sup>"Death Record for Traugott Chitty," 14 Dec. 1874. Typescript of entry in Salem Church Book in possession of author. His children were:

William Edward, b. 13 Aug. 1838.

Sophia Adelaide, b. 10 Nov. 1839; d. 9 March 1862.

Henry Nathaniel, b. 15 Nov. 1841;d. 1870.

Cornelia Rosalie, b. 10 Sept. 1843; d. 13 April 1862.

Mary Elisabeth, b. 10 Sept. 1843; d. 13 April 1862.

Ellen Rebecca, b. 11 May 1850.

Carolina Isabella, b. 20 Aug. 1852; d. 7 Nov. 1874

Emma Louise, b. 14 May 1848.

<sup>4</sup>1880 U.S. Census, Forsyth Co., N.C.; p. 6, S.D. 2, ED 86, dwelling 46, family 51, lines 34-50; National Archives Microfilm T-9, Roll 963.

DIED: Mrs. Frederica Chitty, aged 73 years, at Hope at 5 o'clock this morning, and will be buried to-morrow afternoon. Mrs. Chitty was on a visit from North Carolina to her grandchildron [sic] at Hope.

Having learned the date of Mrs. Chitty's death, we were interested in finding out the identity of the brother mentioned in the letter as well as the names of the grandchildren mentioned in the death notice. Of Mrs. Chitty's four brothers, two had migrated from Salem to Hope to join the Moravian community. George Henry Ruede, born 9 May 1812,<sup>5</sup> had died on 20 September 1882. Samuel Christian Ruede, born 17 May 1817,<sup>6</sup> died 26 August 1895. Since George Henry Ruede had died before his sister, we conclude that Samuel Christian Ruede was the brother mentioned in the letter.

The grandchildren referred to in the letter could not have been children of Ellen Rebecca Stroupe, because none of the latter's children ever lived in Hope, Indiana. Mrs. Chitty's only other child who married and had children was William Edward Chitty, who was born on 13 August 1838 and who married Julia M. Essex on 25 March 1862 in Bartholomew County, Indiana.<sup>7</sup> Their children, Martha, Lucinda, Laura, and William Edward Chitty, aged 16, 13, 12, and 10 years, respectively, were enumerated in the 1880 census in the household of their maternal grandparents, Lewis and Matilda Essex in Hawcreek Township, Bartholomew County, Indiana.

The author expresses his gratitude to Patricia Dodd, Hope, Indiana, granddaughter of Laura Chitty, who married John Pense, for sending information which confirms this research, including a photograph of the gravestone of Catharina Frederica Chitty in the Hope cemetery; to Mary Frances Urbahns, Deputy Clerk of Bartholomew County, Indiana, for sending the dates from the gravestones of George Henry and Samuel Christian Ruede and for putting me in touch with Patricia Dodd; to the Indiana Division of the Indiana State Library for finding Mrs. Chitty's death notice; and finally, to my mother-in-law, the late Mary Constance Stroupe Upchurch, for preserving and passing along the fragment of letter about the death of her grandmother.

---

<sup>5</sup>"Baptism Record for George Henry Ruede," Friedburg Moravian Church Register II.

<sup>6</sup>"Baptism Record for Samuel Christian Ruede," Friedburg Moravian Church Register II.

<sup>7</sup>"William E. Chitty' marriage license to Julia M. Essex," 15 March 1862, Bartholomew County, Ind., M.R. Vol. 7, p. 19, Circuit Clerk, Columbus, G.S. Film 1301626.

# Going Home

By Angela Miller, 1988

Someday I'll slip away when no one is looking;  
When everyone is busy with their own.  
And if anyone should ask for me or wonder,  
Tell them that I wanted to go home.

I'll leave a part of me so they'll remember;  
A loving little touch in every room.  
And if they find they miss me in the evening,  
Maybe they'll put flowers on my tomb.

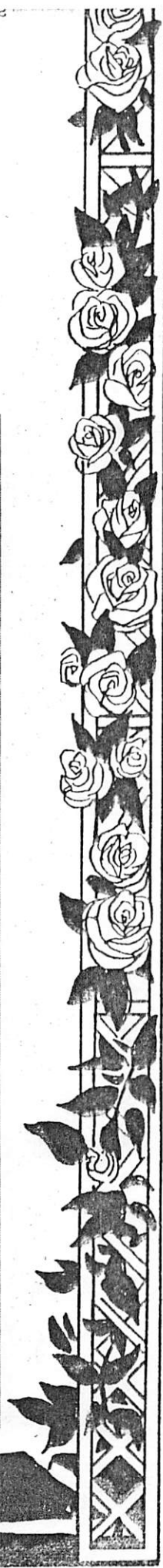
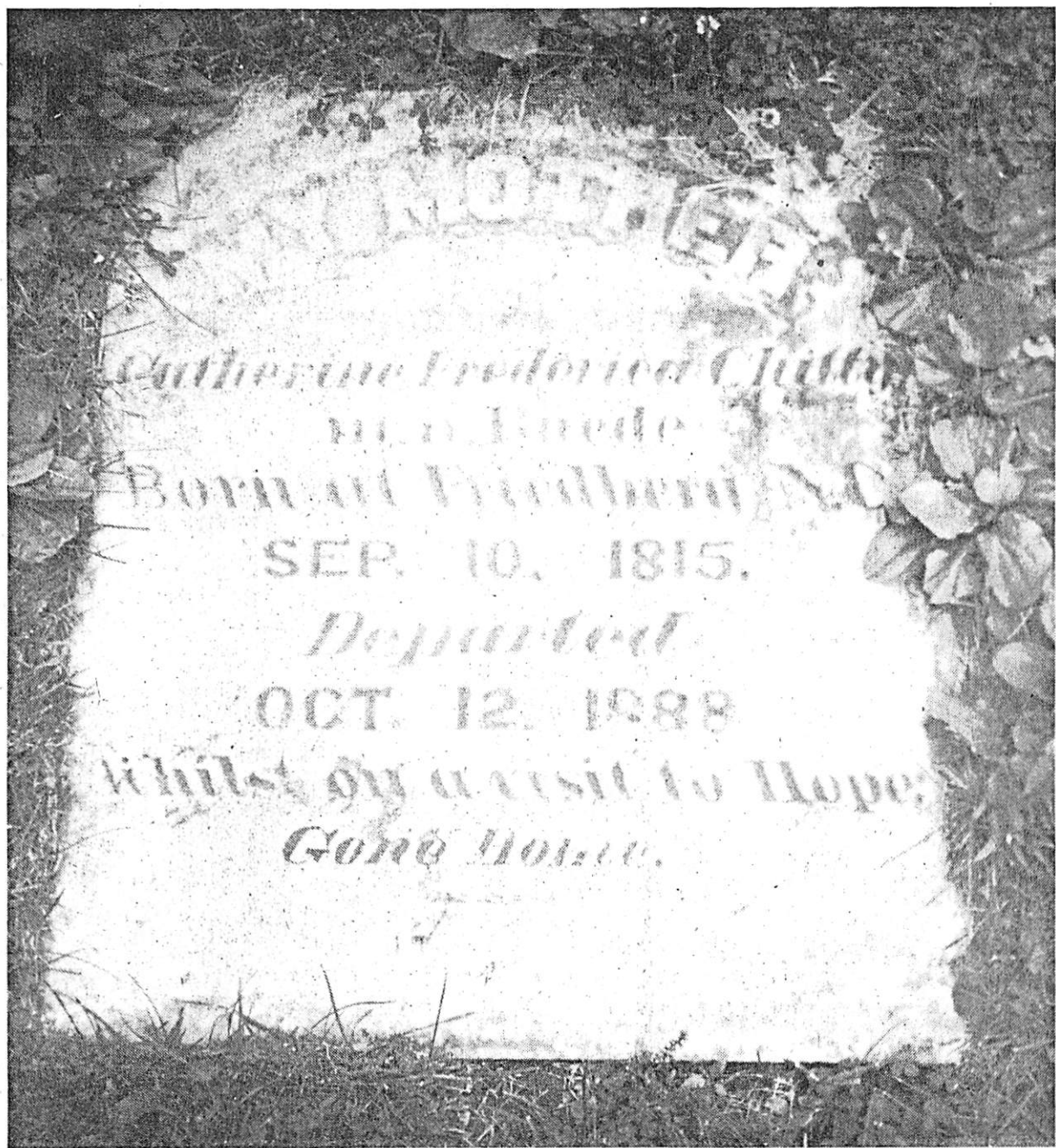



LYMAN WILLIAM PRIEST

○ NC MARRIAGES - 5 SEPDS - PETERSON - CASWELL CO

Emma Louise Upchurch	Female	<u>Lyman William Priest</u> <sup>1</sup>	2 May 1959	Caswell
Myra Upchurch	Female	Charles Bennett Deane Jr.	6 Jul 1963	Caswell
James Bartlett Upchurch Jr.	Male	Jo Anne Ensley	3 Feb 1968	Caswell
Charles Franklin Upchurch	Male	Sarah Lincoln Souther	18 Aug 1979	Caswell
Margaret Stroupe Upchurch	Female	Donald Lee Brooks	3 Oct 1987	Caswell

Mrs LYMAN W. PRIEST

XID- 821

① Daw of Ernest Frederick U who is descendant of  
Culbert Burtis U whom see. Her maiden  
name = Emma Fannie U b 19 SEP 1919

Address = Mrs L. W. Priest

1428 Oxford Rd

Charlottesville, VA 22901

} In AF

MARTHA LUCINDA PRIEST

- ① Martha Lucinda Priest b 1851 (MS) d 19 OCT 1932 (Nueces Co, TX) m 16 APR 1872 (Bostrop TX) John Thomas Patterson b 1842 (LA) d 5 JAN 1927 (Brazoria Co, TX). Their dau Lucinda I. Patterson had a son Sidney Webb who m Norma U, dau of Henry Thomas U, gd of Thomas F. U + ggd of Alexander Henderson U b 1816 (TN). From Family Chart rec'd 15 NOV 1980 - filed with Thomas Jefferson Webb - prepared by Eric Courne Evans.

○ Input from str 19 NOV 2008 Cynthia Delaine Primrose At RPU SECTION D

I. Charles U - Head of clan

A. Thomas Gay U, Sr

i. Thomas Gay U, Jr

a. Robert Gay U

i. John Robert U b 16 OCT 1878 (Jonesboro LA)

(I) Robert Gordon U, Sr b 16 DEC 1804 (Jackson Parish, LA)

(C) ASANDRA JEANETTE U b 22 JAN 1938 (RPU has 28 JAN 1931)

△ MD 1 DEC 1955 (RPU has 1 DEC 1955) Donald Dean Primrose, Sr

b 5 MAR 1930 (RPU has 4 MAR 1930) d OCT 1993 (Shreveport, LA)

△ (1) Cynthia Delaine Primrose b 13 MAR 1956

△ MD (1st) 11 JUL 1976 (RPU has 19 JUL 1976) David Wayne Todd

b 11 SEP 1956 (RPU has 11 SEP 1955) DIV 1983 Shreveport, LA

△ MD (2nd) Warren RAY Pons b 12 JUL 1951 (RPU has 12 JUL 1954)

(Shreveport, LA) (Warren adopted Shane in 1996 at Caddo, LA

and Matt in 1997 at Caddo, LA)

△ (a) Shane Daniel Todd → Shane Daniel Pons [Adopted by Warren 1996]

b 20 DEC 1978 (Shreveport, Caddo PA, LA) MD (1st) JUN 2004 (Pensa-

△ Coln, FL) Jennifer Lynn Medley b 19 MAY 1983 ( ) DIV JUN 2007 -

NO ISSUE MD (2ND) ??

△ (b) Matthew Kent Todd → Matthew Kent Pons [Adopted by Warren 1996]

b 15 NOV 1979 (Shreveport, Caddo PA, LA) MD 10 MAR 2003 (Pensa-

△ Coln, FL) CIBELE ANDRADO-HERNANDEZ b 29 NOV 1978 (Puerto Rico)

△ (c) Nathaniel Talmidge Pons b 23 SEP 1987 (Shreveport Caddo PA, LA)

△ (d) Aaron Tyler Pons b 13 SEP 1993 ( " " )

△ (e) Laura Elizabeth Renee Pons b 31 DEC 1996 ( " " )

△ (2) Donald Dean Primrose, Jr b 28 JAN 1959 (Shreveport, LA) MD (1st)

△ Shreveport, LA Teri-Mirel Teresa Rhoades b 16 DEC 1960; MD (2nd) 1999

△ (TN) Jacqueline Smith b 21 OCT 19XX → DIVORCED

△ (a) Rachel Nicole Primrose b 15 AUG 1986 (Shreveport, LA)

△ (b) Joel Ryan Primrose b 17 NOV 1989 (Shreveport, LA)

△ (3) Susan Renee Primrose b 5 JUN 1961 (Shreveport, LA) MD 22 OCT 19XX

△ (Shreveport, LA) Timothy Casscadden b 11 SEP 19XX - 3 children born

△ Shreveport, LA: JACOB RYAN C. 3 JUN 1988; ZACHARY REAGAN C. 27 MAR

△ 1991 & Isaac Paul C. 24 DEC 2003

△ (4) Jeffrey Scott Primrose b 15 DEC 1966 (Shreveport, LA) MD 24 OCT 19XX

△ (2 exes, TN) Jana Foster b 15 JUN 19XX (TN)

△ (a) Emily Primrose b 3 JUL 2002 (TN)



See Profile of George Park-5 OCT 2008

I. Thomas Gay U, Jr b 1 MAR 1827 (GA)

A. Robert Gay U b 1847 (GA)

1. John Robert U "BOB" b 16 OCT 1878 (Jonesboro, Jackson Pa, LA)

a. Robert Gordon U, Sr

i. Sandra Jeanette U

27. Sandra Jeanette UPCHURCH (Robert Gordon-4, John Robert-3, Robert G-2, T G-1) was born on 28 Jan 1931 in Ruston, Lincoln, Louisiana.

Sandra Jeanette UPCHURCH and Donald Dean PRIMROSE Sr were married on 1 Dec 1955 in Shreveport, Caddo, Louisiana. Donald Dean PRIMROSE Sr was born on 4 Mar 1930 in Vinton, Benton, Iowa. Sandra Jeanette UPCHURCH and Donald Dean PRIMROSE Sr had the following children:

52. Cynthia Delane PRIMROSE (Sandra Jeanette UPCHURCH-5, Robert Gordon-4, John Robert-3, Robert G-2, T G-1) was born on 13 Mar 1956 in Fort Chafee, U Fort Smith, Arkansas.

Cynthia Delane PRIMROSE and David Wayne TODD were married on 19 Jul 1976 in Shreveport, Caddo, Louisiana. David Wayne TODD was born on 11 Sep 1955 in Shreveport, Caddo, Louisiana. Cynthia Delane PRIMROSE and David Wayne TODD had the following children:

83 i. Shane David TODD was born on 20 Dec 1978 in Shreveport, Caddo, Louisiana.

84 ii. Matthew Kent TODD was born on 15 Nov 1979 in Shreveport, Caddo, Louisiana.

Cynthia Delane PRIMROSE and Warren PONS were married on 20 Dec 1986 in Shreveport, Caddo, Louisiana. Warren PONS was born in Aug 1954. Cynthia Delane PRIMROSE and Warren PONS had the following children:

85 i. Nathan Talmadge PONS was born on 22 Sep 1987 in Shreveport, Caddo, Louisiana.

53. Donald Dean PRIMROSE Jr (Sandra Jeanette UPCHURCH-5, Robert Gordon-4, John Robert-3, Robert G-2, T G-1) was born on 28 Jan 1969 in Shreveport, Caddo, Louisiana.

Donald Dean PRIMROSE Jr and Muriel Theresa RHODES were married on 29 Jun 1984 in Shreveport, Caddo, Louisiana. Muriel Theresa RHODES was born on 16 Dec 1960. Donald Dean PRIMROSE Jr and Muriel Theresa RHODES had the following children:

86 i. Rachel Nicole PRIMROSE was born on 15 Aug 1986 in Shreveport, Caddo, Louisiana.

54. Susan Renâe PRIMROSE (Sandra Jeanette UPCHURCH-5, Robert Gordon-4, John Robert-3, Robert G-2, T G-1) was born on 5 Jun 1961 in Shreveport, Caddo, Louisiana.

Susan Renâe PRIMROSE and Timothy Dale CARSCADDEN were married on 22 Oct 1983 in Shreveport, Caddo, Louisiana. Timothy Dale CARSCADDEN was born on 11 Sep 1960 in Greenville, Floyd, Indiana. Susan Renâe PRIMROSE and Timothy Dale CARSCADDEN had the following children:

87 i. Jacob Bryan CARSCADDEN was born on 2 Jun 1988 in Shreveport, Caddo, Louisiana.

55 iv. Jeffrey Scott PRIMROSE was born on 13 Dec 1966 in Shreveport, Caddo, Louisiana.

SECTION D

- Input from His 19 NOV 2008 Cynthia Delaine Primrose A RPU
- I. Charles U - Head of Clan
  - A. Thomas Gay U, Jr
    - 1. Thomas Gay U, Jr
      - a. Robert Gay U
        - i. John Robert U b 16 OCT 1878 (Jonesboro, LA)

- (C) ASANDRA JEANETTE U b 22 JAN 1938 (RPU has 28 JAN 1931)
- △ Md 1 DEC 1955 (RPU has 1 DEC 1955) Donald Dean Primrose, Sr b 5 MAR 1930 (RPU has 4 MAR 1930) d OCT 1993 (Shreveport, LA)
- △ (1) Cynthia Delaine Primrose b 13 MAR 1956
  - △ Md (1st) 11 JUL 1976 (RPU has 19 JUL 1976) David Wayne Todd d 11 SEP 1956 (RPU has 11 SEP 1955) DIV 1983 Shreveport, LA
  - △ Md (2nd) Warren RAY Pons b 12 JUL 1951 (RPU has 12 JUL 1954) (Shreveport, LA) (Warren adopted Shane in 1996 at Caddo, LA and Matt in 1997 at Caddo, LA)
    - △ (a) Shane Daniel Todd → Shane Daniel Pons [Adopted by Warren 1996] b 20 DEC 1978 (Shreveport, Caddo PA, LA) Md (1st) JUN 2001 (Pensacola, FL) Jennifer Lynn Medley b 19 MAY 1983 ( ) DIV JUN 2007 - NO ISSUE MD (2ND) ??
    - △ (b) Matthew Kent Todd → Matthew Kent Pons [Adopted by Warren 1996] b 15 NOV 1979 (Shreveport, Caddo PA, LA) Md 10 MAR 2003 (Pensacola, FL) CIBELLE ARCHO-HERNANDEZ b 29 NOV 1978 (Puerto Rico)
- △ (5) Nathaniel Talmidge Pons b 23 SEP 1987 (Shreveport Caddo PA, LA)
  - △ (a) Aaron Tyler Pons b 13 SEP 1993 ( " " )
  - △ (b) Laura Elizabeth Renee Pons b 31 DEC 1996 ( " " )
- △ (2) Donald Dean Primrose, Jr b 28 JAN 1959 (Shreveport, LA) Md (1st) Shreveport, LA Terri-Mireel Teresa Rhoades b 16 DEC 1960; Md (2nd) 1999
  - △ (TN) Joqueleine Smith b 21 OCT 19XX → DIVORCED
  - △ (a) Rachel Nicole Primrose b 15 AUG 1986 (Shreveport, LA)
  - △ (b) Joel Ryan Primrose b 17 NOV 1989 (Shreveport, LA)
- △ (3) Susan Renee Primrose b 5 JUN 1961 (Shreveport, LA) Md 22 OCT 19XX
  - △ (Shreveport, LA) Timothy Casscadden b 11 SEP 19XX - 3 children born
  - △ Shreveport, LA: JACOB RYAN C. 3 JUN 1988; ZACHARY REAGAN C. 27 MAR 1991 & Isaac Paul C. 24 DEC 2003
- △ (4) Jeffrey Scott Primrose b 15 DEC 1966 (Shreveport, LA) Md 24 OCT 19XX
  - △ (Zephyr, TX) Jana Foster b 15 JUN 19XX (TX)
  - △ (a) Emily Primrose b 3 JUL 2002 (TX)



RE: T.G.U, Jr line in Charles U/Thomas Gay U, Sr  
See Profile of George Park-5 OCT 2008

I. Thomas Gay U, Jr b 7 MAR 1827 (GA)

A. Robert Gay U b 1847 (GA)

1. John Robert U "BOB" b 16 OCT 1878 (Jonesboro, Jackson Pa, LA)

a. Robert Gordon U, Sr

i. Sandra Jeanette U

27. Sandra Jeanette UPCHURCH (Robert Gordon-4, John Robert-3, Robert G-2, T G-1) was born on 28 Jan 1931 in Ruston, Lincoln, Louisiana.

Sandra Jeanette UPCHURCH and Donald Dean PRIMROSE Sr were married on 1 Dec 1955 in Shreveport, Caddo, Louisiana. Donald Dean PRIMROSE Sr was born on 4 Mar 1930 in Vinton, Benton, Iowa. Sandra Jeanette UPCHURCH and Donald Dean PRIMROSE Sr had the following children:

52. Cynthia Delane PRIMROSE (Sandra Jeanette UPCHURCH-5, Robert Gordon-4, John Robert-3, Robert G-2, T G-1) was born on 13 Mar 1956 in Fort Chafee, U Fort Smith, Arkansas.

Cynthia Delane PRIMROSE and David Wayne TODD were married on 19 Jul 1976 in Shreveport, Caddo, Louisiana. David Wayne TODD was born on 11 Sep 1955 in Shreveport, Caddo, Louisiana. Cynthia Delane PRIMROSE and David Wayne TODD had the following children:

83 i. Shane David TODD was born on 20 Dec 1978 in Shreveport, Caddo, Louisiana.

84 ii. Matthew Kent TODD was born on 15 Nov 1979 in Shreveport, Caddo, Louisiana.

Cynthia Delane PRIMROSE and Warren PONS were married on 20 Dec 1986 in Shreveport, Caddo, Louisiana. Warren PONS was born in Aug 1954. Cynthia Delane PRIMROSE and Warren PONS had the following children:

85 i. Nathan Talmadge PONS was born on 22 Sep 1987 in Shreveport, Caddo, Louisiana.

53. Donald Dean PRIMROSE Jr (Sandra Jeanette UPCHURCH-5, Robert Gordon-4, John Robert-3, Robert G-2, T G-1) was born on 28 Jan 1969 in Shreveport, Caddo, Louisiana.

Donald Dean PRIMROSE Jr and Muriel Theresa RHODES were married on 29 Jun 1984 in Shreveport, Caddo, Louisiana. Muriel Theresa RHODES was born on 16 Dec 1960. Donald Dean PRIMROSE Jr and Muriel Theresa RHODES had the following children:

86 i. Rachel Nicole PRIMROSE was born on 15 Aug 1986 in Shreveport, Caddo, Louisiana.

54. Susan Renâe PRIMROSE (Sandra Jeanette UPCHURCH-5, Robert Gordon-4, John Robert-3, Robert G-2, T G-1) was born on 5 Jun 1961 in Shreveport, Caddo, Louisiana.

Susan Renâe PRIMROSE and Timothy Dale CARSCADDEN were married on 22 Oct 1983 in Shreveport, Caddo, Louisiana. Timothy Dale CARSCADDEN was born on 11 Sep 1960 in Greenville, Floyd, Indiana. Susan Renâe PRIMROSE and Timothy Dale CARSCADDEN had the following children:

87 i. Jacob Bryan CARSCADDEN was born on 2 Jun 1988 in Shreveport, Caddo, Louisiana.

55 iv. Jeffrey Scott PRIMROSE was born on 13 Dec 1966 in Shreveport, Caddo, Louisiana.

Input from str 19 NOV 2008 Cynthia Delaine Primrose AT RPU SECTION D

I. Charles U - Head of clan

A. Thomas Gay U, Sr

1. Thomas Gay U, Jr

a. Robert Gay U

i. John Robert U b 16 OCT 1878 (Jonesboro, LA)

(I) Robert Gordon U, Sr b 16 DEC 1904 (Jackson Parish, LA)

(C) ASANDRA JEANETTE U b 22 JAN 1938 (RPU has 28 JAN 1931)

Δ MA 1 DEC 1955 (RPU has 1 DEC 1955) Donald Dean Primrose, Sr

b 5 MAR 1930 (RPU has 4 MAR 1930) d OCT 1993 (Shreveport, LA)

Δ (1) Cynthia Delaine Primrose b 13 MAR 1956

Δ MA (1st) 11 JUL 1976 (RPU has 19 JUL 1976) David Wayne Todd

d 11 SEP 1956 (RPU has 11 SEP 1955) DIV 1983 Shreveport, LA

Δ MA (2nd) Warren RAY Pons b 12 JUL 1951 (RPU has AUG 1954)

(Shreveport, LA) (Warren adopted Shane in 1996 at Caddo, LA

and Matt in 1997 at Caddo, LA)

Δ (a) Shane Daniel Todd → Shane Daniel Pons [Adopted by Warren 1996]

b 20 DEC 1978 (Shreveport, Caddo PA, LA) MA (1st) JUN 2001 (Pensa-

cola, FL) Jennifer Lynn Medley b 19 MAY 1983 ( ) DIV JUN 2007 - NO ISSUE MD (2ND) ??

Δ (b) Matthew Kent Todd → Matthew Kent Pons [Adopted by Warren 1996]

b 15 NOV 1979 (Shreveport, Caddo PA, LA) MA 10 MAR 2003 (Pensa-

cola, FL) CIBELE ANDRINO-HERNANDEZ b 29 NOV 1978 (Puerto Rico)

Δ (5) Nathaniel Talmidge Pons b 23 SEP 1987 (Shreveport Caddo PA, LA)

Δ (1) Aaron Tyler Pons b 13 SEP 1993 ( " " )

Δ (2) Laura Elizabeth Renee Pons b 31 DEC 1996 ( " " )

Δ (2) Donald Dean Primrose, Jr b 28 JAN 1959 (Shreveport, LA) MA (1st)

Shreveport, LA Teri-Muriel Teresa Rhoades b 16 DEC 1960; MA (2nd) 1999

Δ (TN) Jozequeline Smith b 21 OCT 19XX → DEVERLED

Δ (5) Rachel Nicole Primrose b 15 AUG 1986 (Shreveport, LA)

Δ (6) Joel Ryan Primrose b 17 NOV 1989 (Shreveport, LA)

Δ (3) Susan Renee Primrose b 5 JUN 1961 (Shreveport, LA) MA 22 OCT 19XX

(Shreveport, LA) Timothy Cassadden b 11 SEP 19XX - 3 children born

Δ Δ Shreveport, LA: JACOB RYAN C. 3 JUN 1988; ZACHARY REAGAN C. 27 MAR

Δ 1991 & Isaac Paul C. 24 DEC 2003

Δ (4) Jeffrey Scott Primrose b 15 DEC 1966 (Shreveport, LA) MA 24 OCT 19XX

Δ (2) Ephie, TX Jana Foster b 15 JUN 19XX (TX)

Δ (3) Emily Primrose b 3 JUL 2002 (TX)



HELEN

PRIMROSE

○ From email 31 MAR 2013- Helen Blackford @ RPV  
RE: Raleigh, NC item for sale on eBay

**Early 1900s Hand-Written Recipe Book, Mrs. W.S. Primrose, Raleigh, NC**

- △ Hand-written recipe book with recipes compiled by Mrs. W. S. **PRIMROSE** of Raleigh, NC, whose husband was the President of the North Carolina Home Insurance Co. This came from
- △△ the estate of **Helen Primrose McPHERSON**, her great-granddaughter. After some recipes, she wrote the name of the person who gave it to her. It is mostly desserts, salads, and sauces
- ↳ with some snacks; I see no entrees. Some recipes are Chocolate Ice Cream (Mrs. Jas.
- △ **BOYLAN**), Ice Cream (Bessie **BATES**), Cheese Straws, Bavarian Cream, and Molasses Taffy
- △ (all Miss Adelaide **BOYLAN**), Chili Sauce, Tea Cakes Without Eggs, and Jumbles (all Mrs.
- △ B.S. **SKINNER**), Velvet Sponge Cake, Fruit Lemonade, Orange Sherbet (Mrs. Chas. E.
- △ **JOHNSON**), and more, a total of at least 40. A few of the titles are difficult to make out in full, but the instructions usually clarify. Some are dated starting at 1901 with the latest date 1905.

J

L

PRIMROSE

○ Descendants of William Utley, Sr & Elizabeth Turner  
of Wake Co, NC (50, pg 519-521)

I. Jessie Norris

A. Cornelia Allie Norris

md Matthew Tyson

Norris. son of

William Henry Norris

1. Son md

J. K. Marshall

2. Son md

James McKimmon

3. Son md

J. L. Primrose ↑

[Note: There is no  
known genealogical  
connection of Cornelia  
Allie Norris to the  
Utley Family - RPN]

### MRS. CORNELIA NORRIS

In the death of Mrs. Norris, the William Utley Memorial Association sustains a distinct loss. Three years ago at its organization, Mrs. Norris was present and was unanimously elected the genealogist of the Association. Many years of genealogical investigation amply qualified her for the difficult task. She brought to it not only special ability along these lines but an enthusiasm equaled by few; and surpassed by none. She delighted in tracing old family records; and had gathered a fund of

information on the early settlers of Wake and adjoining counties that perhaps no predecessor had approached. In such painstaking investigations she found great pleasure. This type of historical investigation calls for unlimited patience, perseverance, and devotion to the ends in view. Industry is absolutely essential for sources of information are all too often meager, and many and various kinds of records have to be searched, and information to be relied upon, must be obtained from many sources. All these essential qualifications Mrs. Norris possessed to a marked degree. For many years this type of investigation had been a hobby of hers. And the information she had gathered and distributed had enriched the minds of many relative to their ancestors, the places they came from and the family connections.

We deeply appreciate her services and the contributions she so unselfishly made in the most altruistic manner. And we the members of the William Utley Memorial Association hereby place on record, for permanent preservation, our high esteem of Mrs. Norris as a lady of culture and high character whose long and useful life was unselfishly devoted to her family, friends, and all who sought her services which she rendered gracefully and graciously and whose memory we will cherish always as one worthy of our fondest recollections.

Mrs. Norris was the daughter of the late Jessie Norris of Apex; and was born August 3, 1857. She therefore lacked only a few weeks of having reached her 78th birthday. For many years she had been a resident of Raleigh and an active member of the First Baptist Church. Her husband, the late M. T. Norris, preceded her in death by more than 25 years. She leaves three children (daughters), all of Raleigh, Mrs. J. K. Marshall, Mrs. James McKimmon and Mrs. J. L. Primrose ↑

Mrs. Norris was for many years a member of the Caswell-Nash Chapter of the Daughters of the American Revolution, had done much work along genealogical lines for the Chapter, and represented it frequently in Washington City. Her funeral was conducted by Dr. E. McNeil Poteat, pastor of the Pullen Memorial Baptist Church of Raleigh.



Input from str 19 NOV 2008 Cynthia Delaine Primrose A RPU SECTION D

I. Charles U - Head of clan

A. Thomas Gay U, Sr

1. Thomas Gay U, Jr

a. Robert Gay U

i. John Robert U b 16 OCT 1878 (Jonesboro, LA)

(I) Robert Gordon U, Sr b 16 DEC 1904 (Jackson Parish, LA)

(C) ASANDRA JEANETTE U b 22 JAN 1938 (RPU has 28 JAN 1931)

Δ MD 1 DEC 1955 (RPU has 1 DEC 1955) Donald Dean Primrose, Sr

b 5 MAR 1930 (RPU has 4 MAR 1930) d OCT 1993 (Shreveport, LA)

Δ (1) Cynthia Delaine Primrose b 13 MAR 1956

Δ MD (1st) 11 JUL 1976 (RPU has 19 JUL 1976) David Wayne Todd

d 11 SEP 1956 (RPU has 11 SEP 1955) DIV 1983 Shreveport, LA

Δ MD (2nd) Warren RAY Pons b 12 JUL 1951 (RPU has 17 JUN 1954)

(Shreveport, LA) (Warren adopted Shane in 1996 at Caddo, LA

and Matt in 1997 at Caddo, LA)

A (a) Shane Daniel Todd → Shane Daniel Pons [Adopted by Warren 1996]  
b 20 DEC 1978 (Shreveport, Caddo PA, LA) MD (1st) JUN 2001 (Pensa-

cola, FL) Jennifer Lynn Medley b 19 MAY 1983 ( ) DIV JUN 2007 -  
NO ISSUE MD (2ND) ??

A (b) Matthew Kent Todd → Matthew Kent Pons [Adopted by Warren 1996]  
b 15 NOV 1979 (Shreveport, Caddo PA, LA) MD 10 MAR 2003 (Pensa-

cola, FL) CIBELLE ANCHO-NERNANDEZ b 29 NOV 1978 (Puerto Rico)

Δ (5) Nathaniel Talmidge Pons b 23 SEP 1987 (Shreveport Caddo PA, LA)

Δ (4) Aaron Tyler Pons b 13 SEP 1993 ( " " )

Δ (3) Laura Elizabeth Renee Pons b 31 DEC 1996 ( " " )

Δ (2) Donald Dean Primrose, Jr b 28 JAN 1959 (Shreveport, LA) MD (1st)

Δ Shreveport, LA Teri-Michel Teresa Rhodes b 16 DEC 1960; MD (2nd 1999

Δ (TN) Joqueleine Smith b 21 OCT 19XX → DIVORCED

Δ (a) Rachel Nicole Primrose b 15 AUG 1986 (Shreveport, LA)

Δ (b) Joel Ryan Primrose b 17 NOV 1989 (Shreveport, LA)

Δ (3) Susan Renee Primrose b 5 JUN 1961 (Shreveport, LA) MD 22 OCT 19XX

Δ (Shreveport, LA) Timothy Casscadden b 11 SEP 19XX - 3 children born

Δ Δ Shreveport, LA: JACOB RYAN C. 3 JUN 1988; ZACHARY REAGAN C. 27 MAR

Δ 1991 & Isaac Paul C. 24 DEC 2003

Δ (4) Jeffrey Scott Primrose b 15 DEC 1966 (Shreveport, LA) MD 24 OCT 19XX

Δ (2 Zeph, TX) Jana Foster b 15 JUN 19XX (TX)

Δ (a) Emily Primrose b 3 JUL 2002 (TX)

JEFFREY SCOTT PRIMROSE  
AID-56350

RE: T.G.U. Jr line in Charles U/Thomas Gay U, Sr Subclass

See Profile of George Park-5 OCT 2008

I. Thomas Gay U, Jr b 1 MAR 1827 (GA)

A. Robert Gay U b 1847 (GA)

1. John Robert U "BOB" b 16 OCT 1878 (Jonesboro, Jackson Pa, LA)

a. Robert Gordon U, Sr

i. Sandra Jeanette U

27. Sandra Jeanette UPCHURCH (Robert Gordon-4, John Robert-3, Robert G-2, T G-1) was born on 28 Jan 1931 in Ruston, Lincoln, Louisiana.

Sandra Jeanette UPCHURCH and Donald Dean PRIMROSE Sr were married on 1 Dec 1955 in Shreveport, Caddo, Louisiana. Donald Dean PRIMROSE Sr was born on 4 Mar 1930 in Vinton, Benton, Iowa. Sandra Jeanette UPCHURCH and Donald Dean PRIMROSE Sr had the following children:

52. Cynthia Delane PRIMROSE (Sandra Jeanette UPCHURCH-5, Robert Gordon-4, John Robert-3, Robert G-2, T G-1) was born on 13 Mar 1956 in Fort Chafee, U Fort Smith, Arkansas.

Cynthia Delane PRIMROSE and David Wayne TODD were married on 19 Jul 1976 in Shreveport, Caddo, Louisiana. David Wayne TODD was born on 11 Sep 1955 in Shreveport, Caddo, Louisiana. Cynthia Delane PRIMROSE and David Wayne TODD had the following children:

83 i. Shane David TODD was born on 20 Dec 1978 in Shreveport, Caddo, Louisiana.

84 ii. Matthew Kent TODD was born on 15 Nov 1979 in Shreveport, Caddo, Louisiana.

Cynthia Delane PRIMROSE and Warren PONS were married on 20 Dec 1986 in Shreveport, Caddo, Louisiana. Warren PONS was born in Aug 1954. Cynthia Delane PRIMROSE and Warren PONS had the following children:

85 i. Nathan Talmadge PONS was born on 22 Sep 1987 in Shreveport, Caddo, Louisiana.

53. Donald Dean PRIMROSE Jr (Sandra Jeanette UPCHURCH-5, Robert Gordon-4, John Robert-3, Robert G-2, T G-1) was born on 28 Jan 1969 in Shreveport, Caddo, Louisiana.

Donald Dean PRIMROSE Jr and Muriel Theresa RHODES were married on 29 Jun 1984 in Shreveport, Caddo, Louisiana. Muriel Theresa RHODES was born on 16 Dec 1960. Donald Dean PRIMROSE Jr and Muriel Theresa RHODES had the following children:

86 i. Rachel Nicole PRIMROSE was born on 15 Aug 1986 in Shreveport, Caddo, Louisiana.

54. Susan Renâe PRIMROSE (Sandra Jeanette UPCHURCH-5, Robert Gordon-4, John Robert-3, Robert G-2, T G-1) was born on 5 Jun 1961 in Shreveport, Caddo, Louisiana.

Susan Renâe PRIMROSE and Timothy Dale CARSCADDEN were married on 22 Oct 1983 in Shreveport, Caddo, Louisiana. Timothy Dale CARSCADDEN was born on 11 Sep 1960 in Greenville, Floyd, Indiana. Susan Renâe PRIMROSE and Timothy Dale CARSCADDEN had the following children:

87 i. Jacob Bryan CARSCADDEN was born on 2 Jun 1988 in Shreveport, Caddo, Louisiana.

55 iv. Jeffrey Scott PRIMROSE was born on 13 Dec 1966 in Shreveport, Caddo, Louisiana.



Input from the 19 NOV 2008 Cynthia Delaine Primrose at RPU SECTION D

I. Charles U - Head of clan

A. Thomas Gay U, Sr

1. Thomas Gay U, Jr

a. Robert Gay U

i. John Robert U b 16 OCT 1878 (Jonesboro, LA)

(I) Robert Gordon U, Sr b 16 DEC 1904 (Jackson Parish, LA)

(C) ASANDRA JEANETTE U b 22 JAN 1938 (RPU has 28 JAN 1931)

Δ Md 1 DEC 1955 (RPU has 1 DEC 1955) Donald Dean Primrose, Sr b 5 MAR 1930 (RPU has 4 MAR 1930) d OCT 1993 (Shreveport, LA)

Δ (1) Cynthia Delaine Primrose b 13 MAR 1956

Δ Md (1st) 11 JUL 1976 (RPU has 19 JUL 1976) David Wayne Todd b 11 SEP 1956 (RPU has 11 SEP 1955) DIV 1983 Shreveport, LA

Δ Md (2nd) Warren RAY Pons b 12 JUL 1951 (RPU has 19 JUL 1954) (Shreveport, LA) (Warren adopted Shane in 1996 at Caddo, LA and Matt in 1997 at Caddo, LA)

A (a) Shane Daniel Todd → Shane Daniel Pons [Adopted by Warren 1996] b 20 DEC 1978 (Shreveport, Caddo PA, LA) Md (1st) JUN 2004 (Pensacola, FL)

A Coln Jennifer Lynn Medley b 19 MAY 1983 (?) DIV JUN 2007 - NO ISSUE MD (2ND) ??

A (b) Matthew Kent Todd → Matthew Kent Pons [Adopted by Warren 1996] b 15 NOV 1979 (Shreveport, Caddo PA, LA) Md 10 MAR 2003 (Pensacola, FL) CIDELLE ARCHO-HERNANDEZ b 29 NOV 1978 (Puerto Rico)

Δ (c) Nathaniel Talmidge Pons b 23 SEP 1987 (Shreveport Caddo PA, LA)

Δ (d) Aaron Tyler Pons b 13 SEP 1993 ( " " )

Δ (e) Laura Elizabeth Renee Pons b 31 DEC 1996 ( " " )

Δ (2) Donald Dean Primrose, Jr b 28 JAN 1959 (Shreveport, LA) Md (1st)

Δ Shreveport, LA Teri-Michel Teresa Rhodes b 16 DEC 1960; Md (2nd) 1999

Δ (TN) Joqueleine Smith b 21 OCT 19XX → DIVORCED

Δ (a) Rachel Nicole Primrose b 15 AUG 1986 (Shreveport, LA)

Δ (b) Joel Ryan Primrose b 17 NOV 1989 (Shreveport, LA)

Δ (3) Susan Renee Primrose b 5 JUN 1961 (Shreveport, LA) Md 22 OCT 19XX

Δ (Shreveport, LA) Timothy Casscadden b 11 SEP 19XX - 3 children born

Δ Δ Shreveport, LA: JACOB RYAN C. 3 JUN 1988; ZACHARY REAGAN C. 27 MAR 1991 & Isaac Paul C. 24 DEC 2003

Δ (4) Jeffrey Scott Primrose b 15 DEC 1966 (Shreveport, LA) Md 24 OCT 19XX

Δ (Zephyr, TX) Jana Foster b 15 JUN 19XX (TX)

Δ (a) Emily Primrose b 3 JUL 2002 (TX)



○ FROM: WAKE CO, NC HERITAGE BOOK

△ = COPIED FOR YATES MILL  
 † FOR BIOFILES

## RHAMKATTE ROAD

Rhamkatte Road is one of the earliest known locations in Wake County. Cornwallis stopped to rest his troops just South of Dorothea Dix's present location. A number of camp followers

had taken up with General Cornwallis and here he ordered them to remain behind. He was on his way to surrender to George Washington at Yorktown. The camp followers named the place Ramsgate after Ramsgate in England where a lot of them were from. They couldn't spell or write and pronounced it Rhamskatte and the name took. Wake County farmers ran the camp followers off. Where is Rhamkatte? "Take the Fayetteville road out ov Rolly ontwell Swift Creek, turn to the west awhile, go by the old vineyard of Lotho Wilson, an' there ye air at Rhamskatte . . . When ye get to the intersection ov Ike Langston Avenue an' Furman Gulley Avenue (named fer illustrious early citizens ov Rhamkatte) — ye air in Rhamkatte." — *News and Observer*, The Rhamkatte Roaster, Joseph Daniels.

## OLD YATES MILL

△ Old Yates Mill is located on Lake Wheeler Road, which was Rhamkatte Road for as long as older Wake County residents remember, until changed twenty or thirty years ago.

△ The mill site was surveyed in 1756 and the land was granted to Samuel Pearson in 1761. It is probable that the mill was built a short time before the survey.

△ Pearson died in 1800, and, in 1820, his son, Simon, was forced to sell it in a sheriff's sale. The mill was purchased by William Boylan, who rebuilt and modernized it and, in

△ + △ 1854, sold it to James Penny, Thomas Briggs and John Primrose. Five years later, Primrose,

△ sold his interest to James Dodd. A few years later Briggs and Dodd sold their interest to James Penny. For many years after that, the pond at the mill site was known as Penny's Pond, even though Penny sold the mill to his

△ son-in-law, Phares Yates, in the 1860's. The mill remained in the Yates family until acquired by A.E. Finley about the middle of this century. North Carolina State University purchased the mill site in the 1960's.

△ The mill furnished water ground meal and flour for over two hundred years. Johnny Lee operated the mill for over 50 years, beginning in 1898. A sawmill was added to it once and wool was carded there at one time — when sheep raising was a major farm enterprise in the county.

The pond was a favorite fishing and picnicking spot in days gone by and was used by nearby churches for baptizings.

The building has been added onto several times, but the structure remaining is believed to date from 1835 to 1840, with the foundation probably the original one build by Pearson. The old wool card is dated 1867. The wooden siding was originally nailed with hand-cut iron nails. Yankee cavalry set fire under the porch in 1865, but neighbors extinguished it, with little damage done.

Once a proud structure, the mill has been by-passed by progress and is rotting away.

Sources: James Penny family memories and articles from the *Raleigh News and Observer* printed in 1966 and 1971.

— Geneva C. Davis

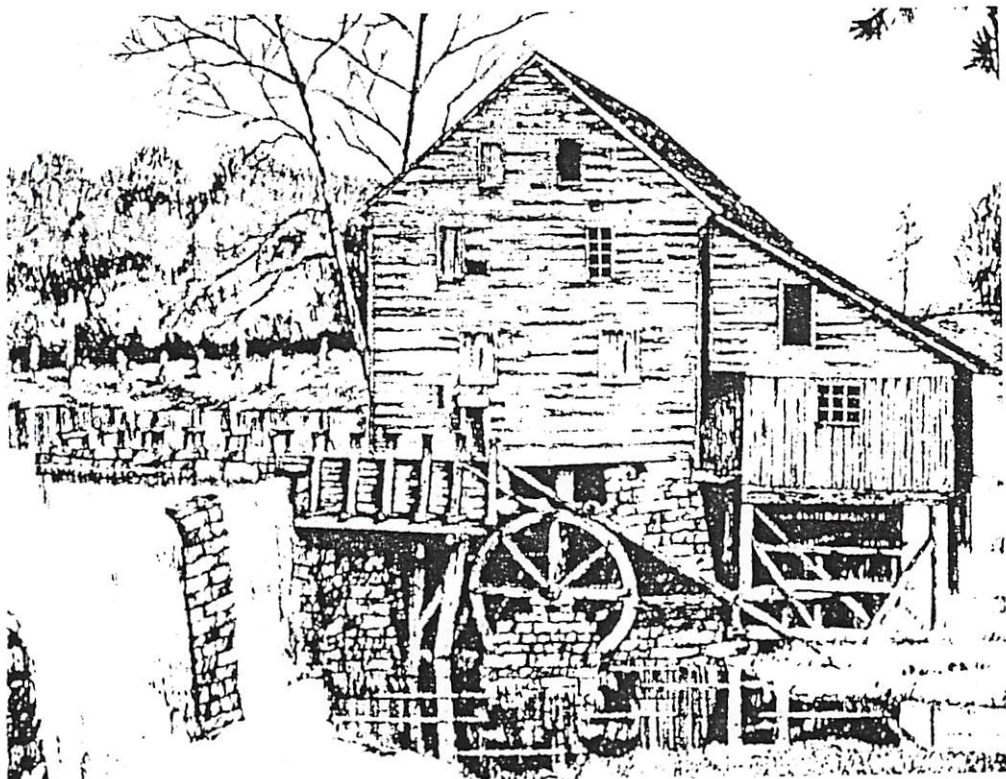

Old Yates Mill built ca 1756.



Input from the 19 NOV 2008 Cynthia Delaine Primrose at RPU <sup>SECTION D</sup>

I. Charles U - Head of Clan

A. Thamar Gay U, Jr

1. Thamar Gay U, Jr

a. Robert Gay U

i. John Robert U b 16 OCT 1878 (Jonesboro, LA)

(I) Robert Gordon U, Sr b 16 DEC 1904 (Jackson Parish, LA)

(C) SANDRA JEANETTE U b 22 JAN 1938 (RPU has 28 JAN 1931)

Δ Md 1 DEC 1955 (RPU has 1 DEC 1955) Donald Dean Primrose, Sr

b 5 MAR 1930 (RPU has 4 MAR 1930) d OCT 1993 (Shreveport, LA)

Δ (1) Cynthia Delaine Primrose b 13 MAR 1956

Δ Md (1st) 11 JUL 1976 (RPU has 19 JUL 1976) David Wayne Todd

b 11 SEP 1956 (RPU has 11 SEP 1955) DIV 1983 Shreveport, LA

Δ Md (2nd) Warren RAY Pons b 12 JUL 1951 (RPU has 12 JUL 1954)

(Shreveport, LA) (Warren adopted Shane in 1996 at Caddo, LA and Matt in 1997 at Caddo, LA)

Δ (a) Shane Daniel Todd → Shane Daniel Pons [Adopted by Warren 1996] b 20 DEC 1978 (Shreveport, Caddo PA, LA) Md (1st) JUN 2004 (Pensa-

cola, FL) Jennifer Lynn Medley b 19 MAY 1983 (?) DIV JUN 2007 - NO ISSUE MD (2ND) ??

Δ (b) Matthew Kent Todd → Matthew Kent Pons [Adopted by Warren 1996] b 15 NOV 1979 (Shreveport, Caddo PA, LA) Md 10 MAR 2003 (Pensa-

cola, FL) CIBELLE ARCHO-HERNANDEZ b 29 NOV 1978 (Puerto Rico)

Δ (c) Nathaniel Talmidge Pons b 23 SEP 1987 (Shreveport Caddo PA, LA)

Δ (d) Aaron Tyler Pons b 13 SEP 1993 ( " " )

Δ (e) Laura Elizabeth Renee Pons b 31 DEC 1996 ( " " )

Δ (2) Donald Dean Primrose, Jr b 28 JAN 1959 (Shreveport, LA) Md (1st)

Δ Shreveport, LA Teri-Michel Teresa Rhodes b 16 DEC 1960; Md (2nd) 1999

Δ (TN) Joqueleine Smith b 21 OCT 19XX → DIVORCED

Δ (a) Rachel Nicole Primrose b 15 AUG 1986 (Shreveport, LA)

Δ (b) Joel Ryan Primrose b 17 NOV 1989 (Shreveport, LA)

Δ (3) Susan Renee Primrose b 5 JUN 1961 (Shreveport, LA) Md 22 OCT 19XX

Δ (Shreveport, LA) Timothy Cascadden b 11 SEP 19XX - 3 children born

Δ Δ Shreveport, LA: JACOB RYAN C. 3 JUN 1988; ZACHARY REAGAN C. 27 MAR

Δ 1991 & Isaac Paul C. 24 DEC 2003

Δ (4) Jeffrey Scott Primrose b 15 DEC 1966 (Shreveport, LA) Md 24 OCT 19XX

Δ (Zephyr, TX) Jana Foster b 15 JUN 19XX (TX)

Δ (a) Emily Primrose b 3 JUL 2002 (TX)

RE: T. G. U, Jr line in Charles U/Thomas Gay U, Sr Subclass

See Profile of George Park - 5 OCT 2008

I. Thomas Gay U, Jr b 1 MAR 1827 (GA)

A. Robert Gay U b 1847 (GA)

1. John Robert U "BOB" b 16 OCT 1878 (Jonesboro, Jackson Pa, LA)

a. Robert Gordon U, Sr

i. Sandra Jeanette U

27. Sandra Jeanette UPCHURCH (Robert Gordon-4, John Robert-3, Robert G-2, T G-1) was born on 28 Jan 1931 in Ruston, Lincoln, Louisiana.

Sandra Jeanette UPCHURCH and Donald Dean PRIMROSE Sr were married on 1 Dec 1955 in Shreveport, Caddo, Louisiana. Donald Dean PRIMROSE Sr was born on 4 Mar 1930 in Vinton, Benton, Iowa. Sandra Jeanette UPCHURCH and Donald Dean PRIMROSE Sr had the following children:

52. Cynthia Delane PRIMROSE (Sandra Jeanette UPCHURCH-5, Robert Gordon-4, John Robert-3, Robert G-2, T G-1) was born on 13 Mar 1956 in Fort Chafee, U Fort Smith, Arkansas.

Cynthia Delane PRIMROSE and David Wayne TODD were married on 19 Jul 1976 in Shreveport, Caddo, Louisiana. David Wayne TODD was born on 11 Sep 1955 in Shreveport, Caddo, Louisiana. Cynthia Delane PRIMROSE and David Wayne TODD had the following children:

83 i. Shane David TODD was born on 20 Dec 1978 in Shreveport, Caddo, Louisiana.

84 ii. Matthew Kent TODD was born on 15 Nov 1979 in Shreveport, Caddo, Louisiana.

Cynthia Delane PRIMROSE and Warren PONS were married on 20 Dec 1986 in Shreveport, Caddo, Louisiana. Warren PONS was born in Aug 1954. Cynthia Delane PRIMROSE and Warren PONS had the following children:

85 i. Nathan Talmadge PONS was born on 22 Sep 1987 in Shreveport, Caddo, Louisiana.

53. Donald Dean PRIMROSE Jr (Sandra Jeanette UPCHURCH-5, Robert Gordon-4, John Robert-3, Robert G-2, T G-1) was born on 28 Jan 1969 in Shreveport, Caddo, Louisiana.

Donald Dean PRIMROSE Jr and Muriel Theresa RHODES were married on 29 Jun 1984 in Shreveport, Caddo, Louisiana. Muriel Theresa RHODES was born on 16 Dec 1960. Donald Dean PRIMROSE Jr and Muriel Theresa RHODES had the following children:

86 i. Rachel Nicole PRIMROSE was born on 15 Aug 1986 in Shreveport, Caddo, Louisiana.

54. Susan Renâe PRIMROSE (Sandra Jeanette UPCHURCH-5, Robert Gordon-4, John Robert-3, Robert G-2, T G-1) was born on 5 Jun 1961 in Shreveport, Caddo, Louisiana.

Susan Renâe PRIMROSE and Timothy Dale CARSCADDEN were married on 22 Oct 1983 in Shreveport, Caddo, Louisiana. Timothy Dale CARSCADDEN was born on 11 Sep 1960 in Greenville, Floyd, Indiana. Susan Renâe PRIMROSE and Timothy Dale CARSCADDEN had the following children:

87 i. Jacob Bryan CARSCADDEN was born on 2 Jun 1988 in Shreveport, Caddo, Louisiana.

55 iv. Jeffrey Scott PRIMROSE was born on 13 Dec 1966 in Shreveport, Caddo, Louisiana.



○ Input from str 19 NOV 2008 Cynthia Delaine Primrose A RPU SECTION D

I. Charles U - Head of clan

A. Thomas Gay U, Sr

1. Thomas Gay U, Jr

a. Robert Gay U

i. John Robert U b 16 OCT 1878 (Jonesboro, LA)

(F) Robert Gordon U, Sr b 16 DEC 1904 (Jackson Parish, LA)

(C) ASANDRA JEANETTE U b 22 JAN 1938 (RPU has 28 JAN 1931)

△ md 1 DEC 1955 (RPU has 1 DEC 1955) Donald Dean Primrose, Sr

b 5 MAR 1930 (RPU has 4 MAR 1930) d OCT 1993 (Shreveport, LA)

△ (1) Cynthia Delaine Primrose b 13 MAR 1956

△ md (1st) 11 JUL 1976 (RPU has 19 JUL 1976) David Wayne Todd

b 11 SEP 1956 (RPU has 11 SEP 1955) DIV 1983 Shreveport, LA

△ md (2nd) Warren RAY Pons b 12 JUL 1951 (RPU has NOV 1954)

(Shreveport, LA) (Warren adopted Shane in 1996 at Caddo, LA

and Matt in 1997 at Caddo, LA)

△ (a) Shane Daniel Todd → Shane Daniel Pons [Adopted by Warren 1996]

b 20 DEC 1978 (Shreveport, Caddo PA, LA) md (1st) JUN 2001 (Pensa-

cola, FL) Jennifer Lynn Medley b 19 MAY 1983 ( ) DIV JUN 2007 - NO ISSUE MD (2ND) ??

△ (b) Matthew Kent Todd → Matthew Kent Pons [Adopted by Warren 1996]

b 15 NOV 1979 (Shreveport, Caddo PA, LA) md 10 MAR 2003 (Pensa-

cola, FL) CIBELE ANDRADO-NERNANDEZ b 29 NOV 1978 (Puerto Rico)

△ (c) Nathaniel Talmidge Pons b 23 SEP 1987 (Shreveport Caddo PA, LA)

△ (d) Aaron Tyler Pons b 13 SEP 1993 ( " " )

△ (e) Laura Elizabeth Renee Pons b 31 DEC 1996 ( " " )

△ (2) Donald Dean Primrose, Jr b 28 JAN 1959 (Shreveport, LA) md (1st)

△ Shreveport, LA Teri-Michel Teresa Rhodes b 16 DEC 1960; md (2nd 1999

△ (TN) Jacqueline Smith b 21 OCT 19XX → DIVORCED

△ (a) Rachel Nicole Primrose b 15 AUG 1986 (Shreveport, LA)

△ (b) Joel Ryan Primrose b 17 NOV 1989 (Shreveport, LA)

△ (3) Susan Renee Primrose b 5 JUN 1961 (Shreveport, LA) md 22 OCT 19XX

△ (Shreveport, LA) Timothy Casscadden b 11 SEP 19XX - 3 children born

△ Shreveport, LA: JACOB RYAN C. 3 JUN 1988; ZACHARY REAGAN C. 27 MAR

△ 1991 & Isaac Paul C. 24 DEC 2003

△ (4) Jeffrey Scott Primrose b 15 DEC 1966 (Shreveport, LA) md 24 OCT 19XX

△ (Zephyr, TX) Jana Foster b 15 JUN 19XX (TX)

△ (a) Emily Primrose b 3 JUL 2002 (TX)

RE: T.G.U. Jr line in Charles U/Thomas Gay U, Sr Subclass

See Profile of George Park - 5 OCT 2008

I. Thomas Gay U, Jr b 1 MAR 1827 (GA)

A. Robert Gay U b 1847 (GA)

1. John Robert U "BOB" b 16 OCT 1878 (Jonesboro, Jackson Pa, LA)

a. Robert Gordon U, Sr

i. Sandra Jeanette U

27. Sandra Jeanette UPCHURCH (Robert Gordon-4, John Robert-3, Robert G-2, T G-1) was born on 28 Jan 1931 in Ruston, Lincoln, Louisiana.

Sandra Jeanette UPCHURCH and Donald Dean PRIMROSE Sr were married on 1 Dec 1955 in Shreveport, Caddo, Louisiana. Donald Dean PRIMROSE Sr was born on 4 Mar 1930 in Vinton, Benton, Iowa. Sandra Jeanette UPCHURCH and Donald Dean PRIMROSE Sr had the following children:

52. Cynthia Delane PRIMROSE (Sandra Jeanette UPCHURCH-5, Robert Gordon-4, John Robert-3, Robert G-2, T G-1) was born on 13 Mar 1956 in Fort Chafee, U Fort Smith, Arkansas.

Cynthia Delane PRIMROSE and David Wayne TODD were married on 19 Jul 1976 in Shreveport, Caddo, Louisiana. David Wayne TODD was born on 11 Sep 1955 in Shreveport, Caddo, Louisiana. Cynthia Delane PRIMROSE and David Wayne TODD had the following children:

- 83 i. Shane David TODD was born on 20 Dec 1978 in Shreveport, Caddo, Louisiana.
- 84 ii. Matthew Kent TODD was born on 15 Nov 1979 in Shreveport, Caddo, Louisiana.

Cynthia Delane PRIMROSE and Warren PONS were married on 20 Dec 1986 in Shreveport, Caddo, Louisiana. Warren PONS was born in Aug 1954. Cynthia Delane PRIMROSE and Warren PONS had the following children:

- 85 i. Nathan Talmadge PONS was born on 22 Sep 1987 in Shreveport, Caddo, Louisiana.

53. Donald Dean PRIMROSE Jr (Sandra Jeanette UPCHURCH-5, Robert Gordon-4, John Robert-3, Robert G-2, T G-1) was born on 28 Jan 1969 in Shreveport, Caddo, Louisiana.

Donald Dean PRIMROSE Jr and Muriel Theresa RHODES were married on 29 Jun 1984 in Shreveport, Caddo, Louisiana. Muriel Theresa RHODES was born on 16 Dec 1960. Donald Dean PRIMROSE Jr and Muriel Theresa RHODES had the following children:

- 86 i. Rachel Nicole PRIMROSE was born on 15 Aug 1986 in Shreveport, Caddo, Louisiana.

54. Susan Renae PRIMROSE (Sandra Jeanette UPCHURCH-5, Robert Gordon-4, John Robert-3, Robert G-2, T G-1) was born on 5 Jun 1961 in Shreveport, Caddo, Louisiana.

Susan Renae PRIMROSE and Timothy Dale CARSCADDEN were married on 22 Oct 1983 in Shreveport, Caddo, Louisiana. Timothy Dale CARSCADDEN was born on 11 Sep 1960 in Greenville, Floyd, Indiana. Susan Renae PRIMROSE and Timothy Dale CARSCADDEN had the following children:

- 87 i. Jacob Bryan CARSCADDEN was born on 2 Jun 1988 in Shreveport, Caddo, Louisiana.

55 iv. Jeffrey Scott PRIMROSE was born on 13 Dec 1966 in Shreveport, Caddo, Louisiana.



W

S

PRIMROSE

○ From email 31 MAR 2013- Hope Blackford @ R PV  
RE: Raleigh, NC item for sale on e Bay

**Early 1900s Hand-Written Recipe Book, Mrs. W.S. Primrose, Raleigh, NC**

- △ Hand-written recipe book with recipes compiled by Mrs. **W. S. PRIMROSE** of Raleigh, NC, whose husband was the President of the North Carolina Home Insurance Co. This came from
- △△ the estate of Helen Primrose **McPHERSON**, her great-granddaughter. After some recipes, she wrote the name of the person who gave it to her. It is mostly desserts, salads, and sauces
- △ with some snacks; I see no entrees. Some recipes are Chocolate Ice Cream (Mrs. Jas.
- △ **BOYLAN**), Ice Cream (Bessie **BATES**), Cheese Straws, Bavarian Cream, and Molasses Taffy
- △ (all Miss Adelaide **BOYLAN**), Chili Sauce, Tea Cakes Without Eggs, and Jumbles (all Mrs.
- △ **B.S. SKINNER**), Velvet Sponge Cake, Fruit Lemonade, Orange Sherbet (Mrs. Chas. E.
- △ **JOHNSON**), and more, a total of at least 40. A few of the titles are difficult to make out in full, but the instructions usually clarify. Some are dated starting at 1901 with the latest date 1905.

WILLIAM S

PRIMROSE

①

BOOK: TAR HEEL EDITOR BY JOSEPH NEUS DANIELS - 1939  
Some excerpts of interest to RPH 4 APR 2008



OPPOSITE PAGE 293 ↑

Left: William S. Primrose, head of the first North Carolina Exposition (1885) and leader in the establishment of State College. Right: Henry E. Fries, director of the first North Carolina Exposition and leader in the establishment of State College.

See RPH organization file - North Carolina organization for a file on "N.C. State Fair". There found a 24 page document on the 1884 N.C. State Exposition. Pg 23 shows W. S. Primrose as President and H. E. FRIES as Secretary. My Great Uncle William U appears on pg 7 of the document as follows:

Agricultural Department.

MR. W. G. UPCHURCH, CHIEF OF DEPARTMENT.

Several large and commodious sheds will be devoted to displays of agricultural implements and agricultural machinery. In order that the machinery may be seen in actual operation we have planted quite a portion of the ground in clover. Mr. Upchurch, the Chief of this Department, will be most happy to aid the Plow manufacturers in representing the efficient work of their Plows in this field. After the sod is turned he respectfully invites Harrow manufacturers to represent their machines in actual use, and after that a most cordial invitation is extended to the various Drill manufacturers, granting them the privilege of drilling in any kind of grain that they may prefer--either wheat, oats or rye. (See pages 2 and 3).

See Profile of William George U - W. S. Primrose, W. G. U, and others incorporated the N.C. State Exposition 30 JAN 1884



○ NAMES IN OBITUARY OF WILLIAM GEORGE U WHO DIED 13 OCT 1895

- |   |                                      |
|---|--------------------------------------|
| 1. WILLIAM C. U - 1ST COUSIN  | <u>COLOR'D FRIENDS/CASKET BEARER</u> |
| 2. WILLIAM H. HOLLEMAN - PARTNER                                    | 42. MAURICE WATTS                    |
| 3. WILLIAM H. DODD - PARTNER  | 43. CHARLES CARDWELL                 |
| 4. CAPT. B. P. WILLIAMSON - PARTNER                                 | 44. NELSON DUNSTON                   |
| 5. J. J. THOMAS - PARTNER   | 45. GASTON HINTON                    |
| 6. ELEANOR M. U - WIF   | 46. ROBERT HOLMAN                    |
| 7. DR. HARVEY U - SON   | 47. BOB ROGERS                       |
| 8. O. G. LATTA - PB   | PB = PALL BEARERS                    |
| 9. C. E. JOHNSON - PB   | COC = CHAMBER OF COMMERCE COM.       |
| 10. JULIUS LEWIS - PB   |                                      |
| 11. <u>W. S. PRIMROSE</u> - PB                                      |                                      |
| 12. C. B. EDWARDS - PB  |                                      |
| 13. DR. D. E. STEWART - PB  |                                      |
| 14. JOHN B. KENNEY - PB   |                                      |
| 15. J. A. JONES - PB  |                                      |
| 16. L. H. ADAMS - PB  |                                      |
| 17. J. R. CHAMBERLAIN - PB  |                                      |
| 18. C. H. BELVIN - PB   |                                      |
| 19. J. E. POGUE - COC   |                                      |
| 20. S. A. ASHE - COC  |                                      |
| 21. N. B. BROUGHTON - COC   |                                      |
| 22. W. E. ASHLEY - COC  |                                      |
| 23. F. B. ARENDELL - COC  |                                      |
| 24. R. B. RANEY - COC   |                                      |
| 25. GEORGE ALLEN - COC  |                                      |
| 26. T. W. DOBBIN - COC  |                                      |
| 27. JOSEPH FERRALL - COC  |                                      |
| 28. LYNN WILDER - COC   |                                      |
| 29. WILLIAM WOOLCOTT - COC  |                                      |
| 30. D. T. JOHNSON - COC   |                                      |
| 31. GREEK O. ANDREWS - COC  |                                      |
| 32. W. B. MANN - COC  |                                      |
| 33. J. M. MONIE - COC   |                                      |
| 34. L. T. BROWN - COC   |                                      |
| 35. N. W. WEST - COC  |                                      |
| 36. FRANK STRONACH - COC  |                                      |
| 37. REV. DR. COLE - SCRIPTURE - PASTOR EDENTON ST. METHODIST CHURCH |                                      |
| 38. REV. DR. SKINNER - PRAYER - LIFELONG FRIEND                     |                                      |
| 39. REV. DR. CARTER - REMARKS - PASTOR                              |                                      |
| 40. DR. CHARLES E TAYLOR - REMARKS - PRESIDENT WAKE FOREST COLLEGE  |                                      |
| 41. MR. C. W. NEWCOMB - SOLD  |                                      |

○ SHAFFER'S MAP OF RALEIGH, NC - 1881 - Obtained by RPA 19 DEC 2005 from Wake Co, NC Register of Deeds office - Placed in Geographical File - Wake Co, NC Property Maps A-1 → A-14 BY A.W. SHAFFER, C.E. - Note that many lots have their names on them - Yellow Highlight = Extracted. - EXTRACTS BELOW FROM SHEET A-13

GENERAL AREA: SE RALEIGH

W. H. TUCKER  
 R. S. TUCKER  
 W. H. BROWN  
 W. H. BAGLEY  
 C. T. STRONACH  
 B. UPCHURCH (MRS)  
 N. V. DENTON  
 ALFRED MITCHELL  
 L. H. ADAMS  
 M. H. BROWN  
 JOSEPH WATSON  
 R. B. ANDREWS  
 WM H. BAGLEY  
 W. H. NICKS  
 R. W. SMITH  
 W. R. POOLE  
 CASWELL POLLARD  
 JACOB GOLLEY  
 MOSES A. BLEDSOE  
W. S. PRIMROSE  
 JOHN W. B. WATSON  
 NELSON KING  
 JOHN JONES  
 A. N. UPCHURCH  
 CAMPBELL PERRY  
 A. W. SHAFFER

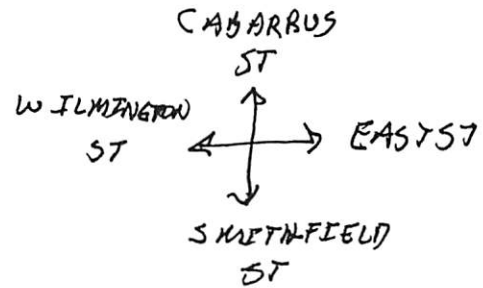

W. D. UPCHURCH (2)  
 F. J. HAYWOOD, M.D.  
 J. L. LOVE  
 H. W. BRYANT  
 MARSHALL RILES  
 R. SMITH (ESTATE)  
 A. KLINE (ESTATE)  
 W. W. VASS  
 THOMAS HAMPSON

○ Article on the Home of James Penny b 1817 (which see for article) - probably from The News & Observer of Raleigh, NC - prior to 1945 (when David Carl Penny died) - To RPA in ltr 22 DEC 2001 from Mason Smith

I. James Penny b 1817 (Johnston Co, NC) d 1908 - built home in Yates Mill Area before Civil War to which he went from the home - 1 mile west of Yates Mill

A. Jesse Wood Penny (not mentioned in article)

1. David Carl Penny "D.C." - quoted } line in  
2. Celeste Jane Penny } the  
Area

3. Jessie Julian Penny "Mrs Howard Farmer"  
- now owns the home - she lives  
in Bailey, NC

B. Roxana Cornelia Penny md (?) Phares Yates

James Dodd, Thomas Buggs, James Penny & William  
Primrose bought the mill from William Boylan  
before 1861 but soon James Penny became the  
sole owner. During the Civil War James Penny  
sold the mill to his son-in-law Phares Yates  
along with 600 acres.



BOOK: TAR HEEL EDITOR BY JOSEPHUS DANIELS - 1939  
 Same excerpts of interest to RPH 4 APR 2008

Chapter 30 entitled "The Watuga Club and State College"  
 pages 291-300 provide insight on how Josephus Daniels  
 recalls the events leading up to the creation of N.C.  
 State College (Now University). A full chapter is devoted to  
 the role the Watuga Club played in this process. A full  
 copy of this chapter less about 3 1/2 pages has been  
 placed in the Organization File of RPH - N.C. State College.  
 The names of people prominently mentioned as being  
 instrumental in the formation of N.C. State are given below.

W. J. Peelle, Raleigh Lawyer organized the Club 1883 along with  
 + Walter H. Poge, Charles W. Sawyer, Arthur Winslow,  
 Added Members: Joseph E. Brown, Alfred D. Jones, John W. Thompson  
 Edgar Leach + W. E. Ashley - JD joined 1885

Their idea was a model N.C. State College after MIT

1885 State Legislature authorized a school in Raleigh if land + a bed was offered

17 APR 1886 - Raleigh Board of Aldermen offered \$ if site could be found  
 8 Acres south of Methodist Dispensary offered - Then came  
 a public meeting - Maj Robert Bingham of the Bingham School  
 gave the address - Jester = W. J. Primrose + Henry E. Fries  
 - but the movement lagged until Farmer Albane under

Col L. L. Polk of the Progressive Farmer came forth. UNC  
 had the \$7500 income from land script fund for Ag

UNC President Dr Kemp P. Battle objected to the loss but W. J. Peelle +  
 JD reassured Battle. Battle as member of Ag Board worked to assist  
 Peelle as Commissioner + put in a dispatch MONTFORD MCGHEE. For

ALFRED M. SCALES supported Battle and was offended when his daughter  
 KATIE SCALES dated ALFRED D. JONES a supporter of the Ag College

Dr Charles Stanhope Pullen Raleigh Developer gave land for N.C. State  
 1887 - Legislature appropriated the Land Script Fund + a little more for an

Ag College and in 1889 it opened with one bed

William R. Williams of Pitt + Augustine Leggar of Iredell were big supporters

FROM: WAKE TREASURES Vol 1 No 2 SUMMER/FALL 2007 Pgs 37-64

A & M BOARD OF VISITORS

C. N. C. STATE COLLEGE

W. J. PEELE

W. S. PRIMROSE

## THE NORTH CAROLINA YEAR BOOK AND BUSINESS DIRECTORY - 1905

Published every year by The News and Observer, Raleigh, NC

ABSTRACTED BY HOPE BLACKFORD

Note: Only people indicated as being from Wake County are listed.

I have not included any where the location is not noted or from outside of Wake County.

N. C. STATE LEGISLATURE

WAKE CO REPS: PERCY J. OLIVE - APEX; R. E. SENTELLE - WAKEFIELD

A. B. STONACH - RALEIGH - ALL DEMOCRATS

RALEIGH & CAPE FEAR RAILWAY CO - PRES & GEN MGR - J. A. WELLS - RALEIGH  
(ONE OF 4 NORTH CAROLINA RAILROADS)

N. C. SECTION AMER CHEM SOC - PRESIDENT - C. D. WILLIAMS - RALEIGH

STATE LITERARY & HIST. ASSN - SEC & TREAS - CLARENCE N. POE - RALEIGH

COUNTY OFFICERS: COUNTY SUP. HEALTH J. J. L. McCOLLERS - McCOLLERS

TREASURER - B. P. WILLIAMSON; COUNTY BD OF ED: BOURRELL S

FRANKLIN - RFD & S. F. MORDECAI - RALEIGH; CO COM. J. P.

BROUGHTON - GARNER; CONSTABLES: NEWAY CAMPBELL SWIFT CRK

JP: L. L. BROGDEN - BARTON'S CRK; SWIFT CRK (3): PERCY J.

ADAMS - RALEIGH, JNO STEPHENS, N. E. STEPHENSON

TEACHERS (100+): IOLA GREEN (MISS) RFD 5; MAMIE TAYLOR (MISS) RFD 3

A. DRA TAYLOR (MISS) RFD 3; NATTIE U. (MISS) - MORNINGSVILLE

ANNA YATES (MISS) RFD 3; MARY A. ADAMS (MISS) RFD 3

BERTHA SMITH (MISS) RFD 3; W. T. STEPHENS RFD 3

MINISTERS (NOT IN TOWN): W. A. SIMPKINS PRIM. BAPT; C. A. U. BAPT, APEX

MEMORANTS (NOT IN TOWN); PHYSICIANS (NOT IN TOWN): T. H. AVERA - EAGLE ROLL

COTTON GENS (NOT IN TOWN): B. J. U RFD 3; J. W. U RFD 2 - NEUSE

RALEIGH OFFICIALS: AUDITOR: J. SHERWOOD U; PATROLMEN: CHAS W

CAREIGHTON; ALDERMAN 3RD WARD: J. G. U; BOARD OF HEALTH:

J. G. U; COMMITTEE CHAIRS: WATER - J. G. U

PUBLIC SCHOOLS: MILDRED SMITH (MISS) - CA RALEIGH

A & M FACULTY: ROBERT E. LEE YATES - ASST PROF MATH

BANKS - RALEIGH NATIONAL: CHAS H. BELVEN, PRES; F. H. BRIGGS - CASHTER

COAL & WOOD DEALER: W. A. U; COTTON BOYERS: R. P. U, M. A. PARKER

& PARKER & SON; PILOT MILLS PROPRIETORS: J. N. WILLIAMSON &

W. H. WILLIAMSON; DRs: ANDREW W. GOODWIN; ROBERT A. ROYSER

PLACES OF AMUSEMENT (2) ACADEMY OF MUSIC - J. SHERWOOD U, MGR

RESTAURANTS: JOHN U. SMITH; RETAIL GROCERS: B. W. U PCHURCH

TOWN OFFICER CARY: E. F. U ATTY; HOLLY SPRS - BAPT MIN. C. A. U

WAKE  
CO  
ONLY



EXTRACT FROM: WAKE TREASURES Vol 20 No 2 SUMMER/FALL  
2010 - BY RPA 4 APR 2011 - BRANSON'S N.C. BUSINESS  
DIRECTOR) - 1884 - WAKE CO. NC SECTION

### CORPORATIONS:

▲ **Raleigh National Bank** - 202 Fayetteville street  
 ▲ President - E. G. READE  
 ▲ Cashier - C. H. BELVIN  
 ▲ Teller - John M. SHERWOOD  
 ▲ Book-keeper - F. L. MAHLER  
 ▲ Assistant Book-keeper - F. H. BRIGGS  
 ▲ Collecting Clerk - W. B. MERRIMON  
 Directors -  
 E. G. READE  
 C. H. BELVIN  
 ▲ W. G. UPCHURCH  
 ▲ F. O. MORING  
 ▲ A. S. MERRIMON  
 ▲ W. S. PRIMROSE

▲ **State Agricultural Society** - Exhibition Buildings and  
 Grounds about two miles west of city  
 ▲ Secretary and Treasurer - T. C. WILLIAMS  
 Wake County - W. G. UPCHURCH  
 ▲ Second District Vice-President - Jos. A. HAYWOOD

▲ **Cotton and Grocers Exchange** -  
 315 s. Wilmington street  
 ▲ President - Wm. H. DODD  
 ▲ Vice-President - J. J. THOMAS  
 ▲ Treasurer - F. O. MORING  
 ▲ Secretary - A. A. THOMPSON

▲ **State Exposition**  
 ▲ President - W. S. PRIMROSE  
 ▲ Secretary - Henry FRIES, Jr.  
 ▲ Treasurer - Leo. D. HEARTT  
 Directors -  
 ▲ Gov. T. J. JARVIS  
 ▲ W. G. UPCHURCH, Raleigh  
 ▲ John NICHOLS, Raleigh  
 ▲ Julius LEWIS, Raleigh  
 ▲ W. C. STRONACH, Raleigh  
 ▲ Dr. Eugene GRISSOM, Raleigh  
 ▲ Wm. WOOLLCOTT, Raleigh

▲ **Raleigh Typographical Union, No. 54**  
 President - J. H. ALFORD  
 Vice-President - W. N. BROCKWELL  
 Recording Secretary - Thos. O. FAUCETT  
 Corresponding Secretary - R. D. WICKER  
 Financial Secretary - Geo. M. WOODS  
 Treasurer - W. J. EDWARDS  
 Sergeant-at-Arm - J. C. MARCOM

▲ **Raleigh Council, No. 551, Royal Arcanum**  
 A. M. POWELL - R.  
 Hugh MORSON - P.R.  
 J. B. HILL - V.R.  
 W. B. HUTCHINGS - O.  
 J. D. JOYNER - Secretary  
 Jos. G. BROWN - Treasurer  
 ▲ W. W. UPCHURCH - Collector  
 John W. BROWN - R.  
 W. A. GATTIS - S.  
 Dr. R. B. ELLIS - Medical Examiner

▲ **American Legion of Honor, No. 1118** -  
 over Citizens National Bank  
 John J. FRAY - C.  
 C. T. WILLIAMS - P.C.  
 W. A. GATTIS - V.C.  
 N. B. BROUGHTON - O.  
 C. A. SHERWOOD - Secretary  
 A. M. POWELL - Col.  
 ▲ W. W. UPCHURCH - G.  
 John WATERS - S.  
 John SHERWOOD - Treasurer



LAURA B

PRINGLE

○ From "The Bramlett Family-1924" (44, Pg 171)

I. Henry Coleman Bramlett of the John U, III / Samuel  
U Sublan - Susannah U Line.

A. Matthew Montgomery Bramlett

i. Alma Elizabeth Bramlett b 3 MAR 1916 (Fremont,  
MD) m 17 FEB 1933 Joseph Herbert Legate<sup>1)</sup> (MO)  
b 30 SEP 1914 (Succas, AR)

↳  
a. Cleta Verneal Legate b 21 DEC 1933 (Succas, AR) d 1934

b. Winford Carl Legate b 3 AUG 1935 (Herman, IL)

Δ m 26 JUL 1957 Sally Lee Anderson<sup>2)</sup> b 3 JUL 1936  
(New Windsor, IL)

i. Wynne Renee Legate b 5 SEP 1958 (Moline, IL)

ii. Mark Owen Legate b 5 APR 1960 (Moline, IL)

iii. David Bruce Legate b 29 OCT 1962 (Moline, IL)

c. Rita Delores Legate b 1 FEB 1939 (Gladstone, IL)

m 22 OCT 1961 (Galesburg, IL) Donald E. Shinn<sup>3)</sup> b 1 AUG  
1936 (Galesburg, IL)

i. Kelly Marie Shinn b 30 JUL 1962 (Galesburg, IL)

ii. Kimberly Jo Shinn b 19 NOV 1966 (Galesburg, IL)

iii. Scott Leroy Shinn b 19 JUL 1967 (Galesburg, IL)

d. Ronald Joseph Legate b 22 APR 1943 (Arlington, IL)

m 28 FEB 1964 (Gerrard, IL) Carol June Winkigler<sup>4)</sup>  
b 23 AUG 1943

i. Michael Floyd Legate b 18 DEC 1967 (Galesburg, IL)

1) son of George W. L. Legate & Laura B. Pringle ↑

2) dau of Harney L. Anderson & Ellen M. Taylor

3) son of Leroy Shinn & Mildred Hazel Stevens

4) dau of Floyd Winkigler & Kathryn Mauson

○ See Dishman Book by Betty D. Gross - Pg 23

I. George U - Head of Class

A. Lydia U

i. Marcus Dishman b 1810 (NC)

a. George Washington Dishman b 1839

i. Thomas A. Dishman b 12 JAN 1867 (Wayne Co, KY) md 12 SEP 1887

(Monticello, KY) Mary J. PRINTZ ↑

(I) Nora W. Dishman b JUN 1899; (II) General C. Dishman b 1903;

(III) Orley E. Dishman b 1906; (IV) William G. Dishman b 1908

ii. Elijah B. Dishman b 1868 (Wayne Co, KY)

(I) Viola Dishman b 1 JUN 1907

iii. Nancy Jane Dishman b MAR 1872 (Wayne Co, KY)

md (1st) (I) Calvin Dishman

md (2nd) (I) John Austin Dishman s/o Richard Dishman & Elizabeth Hancock

iv. Mary E. Dishman b 10 SEP 1874 ( ) md (I) LEWIS HILL

v. Alvin Bradford Dishman b 19 SEP 1880 (Wayne Co, KY) d 20 OCT 1938

(Washington, DC) m 24 APR 1903 (Monticello, KY) Amanda Frances

Swenz D/o J. Swenz & Lena Davis

vi. General Bragg Dishman b 15 JUL 1882 (Wayne Co, KY) d 28 SEP

1924 (Wayne Co, KY) md (I) Cordia Crabtree

(I) Bonnie Dishman b 1907

(II) WEDSIE Dishman b 22 JUL 1909 ( ) d APR 1985 (Lowell, IN)

vii. Annissa Erman Dishman b 15 JUN 1886 (Wayne Co, KY) d 7 AUG

1953 (Wayne Co, KY) (Bur- Dishman Cem.) md (I) Albert Carter

"Owl"

BRIAN

PRIOR

XID-55641

EMAIL 27 AUG 2007 GWEN NMN STEVENS TO RPH

Subject: Obit - Dunn NC paper  
 From: "Gwen" <irishgentry@softcom.net>  
 Date: Mon, Aug 27, 2007 5:26 pm  
 To: "Robert Phil Upchurch" <phil@upchurchstory.com>

Phil, this appeared in the Dunn paper earlier this month. Thought you would be interested.  
 Gwen O'Daniels

8/23/2007 3:38:00 PM

[Email this article](#) [Print this article](#)

△ Ernestine J. Upchurch, 80 [NEE ERNESTINE MANASCO]

Ernestine J. Upchurch, 80, of Linden died Tuesday, Aug. 21, 2007, at Betsy Johnson Regional Hospital in Dunn.

She was the daughter of the late Luther James and Ida Long Manasco of Mississippi. She retired from the circulation department of the Fayetteville Observer more than 25 years ago.

Funeral services will be held 11 a.m. Friday at O'Quinn-Peebles Funeral Home in Lillington by the Rev. Paul Fowler. Burial will be at Lafayette Memorial Park in Fayetteville.

△+□ Survivors include her husband, John Charles Upchurch; sons, Chris H. Johnson of Orlando, Fla., Stephen D. Johnson and wife Patricia of Casselberry, Fla.; daughter, Sheila Susan Upchurch-Prior and husband Brian Prior of Morehead City; grandchildren, Chad H. Johnson, Christie L. Johnson, Stephanie N. Johnson, Steven P. Johnson and Nikki Prior; brother, James E. Manasco of Texas; sisters, Irene C. Newell and Clara M. Singley, both of Mississippi; and several nieces and nephews.

The family will receive friends tonight from 6 to 8 at the funeral home and other times at the home.

Memorials may be made to the American Cancer Society, 8300 Health Park, Suite 10, Raleigh, NC 27615.

\* JOHN CHARLES U IS G3/0 CHARLES HERBERT U  
 OF THE JUBAL U / CALVIN U SUBCLAN - BENJAMIN  
 U LINE



NIKKI

PRIOR

XIP-55642

○ EMAIL 27 AUG 2007 GWEN NMN STEVENS TO RPU

Subject: Obit - Dunn NC paper  
From: "Gwen" <irishgentry@softcom.net>  
Date: Mon, Aug 27, 2007 5:26 pm  
To: "Robert Phil Upchurch" <phil@upchurchstory.com>

Phil, this appeared in the Dunn paper earlier this month. Thought you would be interested.  
Gwen O'Daniels

8/23/2007 3:38:00 PM

[Email this article](#) [Print this article](#)

△ Ernestine J. Upchurch, 80 [NEE ERNESTINE MANASCO]

Ernestine J. Upchurch, 80, of Linden died Tuesday, Aug. 21, 2007, at Betsy Johnson Regional Hospital in Dunn.

She was the daughter of the late Luther James and Ida Long Manasco of Mississippi. She retired from the circulation department of the Fayetteville Observer more than 25 years ago.

Funeral services will be held 11 a.m. Friday at O'Quinn-Peebles Funeral Home in Lillington by the Rev. Paul Fowler. Burial will be at Lafayette Memorial Park in Fayetteville.

\*

△+□ Survivors include her husband, John Charles Upchurch; sons, Chris H. Johnson of Orlando, Fla., Stephen D. Johnson and wife Patricia of Casselberry, Fla.; daughter, Sheila Susan Upchurch-Prior and husband Brian Prior of Morehead City; grandchildren, Chad H. Johnson, Christie L. Johnson, Stephanie N. Johnson, Steven P. Johnson and Nikki Prior; brother, James E. Manasco of Texas; sisters, Irene C. Newell and Clara M. Singley, both of Mississippi; and several nieces and nephews.

The family will receive friends tonight from 6 to 8 at the funeral home and other times at the home.

Memorials may be made to the American Cancer Society, 8300 Health Park, Suite 10, Raleigh, NC 27615.

\* JOHN CHARLES U IS GS/O CHARLES HERBERT U  
OF THE JUBAL U / CALVIN U SUBCLAN - BENJAMIN  
U LINE

W. F. PRIOR

① Manager - Henry Co, GA  
mar Jessie U and 24 DEC 1914 W. F. Prior

ARIETA

PRITCH

○ EXCERPT FROM INDEX OF BOOK "THE GOODWIN FAMILY OF CENTRAL N.C." BY THOMAS JERRY GOODWIN, SR - 2009 RPU 24NOV2012. - NOTE: INDIVIDUALS LISTED AS MEMBERS OF THE \_\_\_\_\_ FAMILY - [WAKE/CHATHAM COUNTIES]

Pritch  
Arieta 979



○ See Obit of Joseph Daniel U whod 13 MAR 1987

I. John U, IV - Head of Class

A. Ambrose U

1. William Henry U, I

a. John G. U

i. Walter Mantano U

(I) Joseph Daniel U "Joe" "J.D."

(A) Billy U died in Clarksport, VA MAR 1987

(B) Bobby U died in Norco, CA MAR 1987

(C) Frances U and Harold Craft - died in Big Stone Gap, VA MAR 1987

(D) Barbara U and Al Pritchard - died in Mira Loma, CA MAR 1987

BONNIE PRITCHARD

XID-23769

① Bonnie Pritchard and Oliver Upchurch.

Oliver U is son of Cora A. Green (of George / John U. class) and Franklin Percie U.

(29, Pg 123)

DELVA CATHERINE PRITCHARD

○ See Biofile of Valere Lynn Humphrey - 2 DEC 1998  
Fannie Wayne Dishman of the George W / Lydia & Subolan  
Archibald Dishman line and James Roscoe Holbert  
His Ancestry:

I. Richard Randolph  
md Jane Belling

A. Frances Randolph  
md John Jones

1. Elizabeth Frances Jones  
md Joel Holbert, Sr  
a. Joel Holbert, Jr  
md Hannah Ewing

X. William Holbert  
md Mary Wood

\* b 1843 (Hamilton Co, IL)  
d 26 AUG 1923 (Pickett  
Co, TN) md abt 1868  
Delva Catherine  
Pritchard b 9 OCT 1847  
(TN) d 6 OCT 1899  
(Pickett Co, TN)

I. James Whitehead  
md Susannah --

A. Rhuehana Whitehead  
md James Manis

1. John Manis \*

md Delva Catherine  
Pritchard

a. Sarah J. Manis

i. Joel Holbert  
md Zephia Wright

(I) Stephen Holbert

md Elizabeth Mullinix

(A) Joel E. Holbert

md Mary Jane E  
Adkins

(1) Joel Lafayette Holbert

md Sarah J. Manis

(a) James Roscoe Holbert

I. Thomas Pritchard  
md Sarah Walker



EWAN

PRITCHARD

PEI

① APR 2012 EMAILS RE H.O. HOLLAND & ARTULA J. U. HOUSE - APEX, NC

(A)

24 APR 2012

**From:** Mack Thorpe  
**Sent:** Tuesday, April 24, 2012 4:06 PM  
**To:** Warren Marsha ; Toby Holleman ; Phil Upchurch ; John Pearson  
**Cc:** Ewan Pritchard ; Pam Thorpe  
**Subject:** Re: Contact info

Gentleman,

Dr. Ewan Pritchard is a member of the Apex Historical Society and lives in the Tula Upchurch Holland House on Salem St. He came in the shop last week and purchased "Pluck, Perseverance, and Paint" and indicates it was useful in finding more information on the family that lived in the house. If you have further information that would be of value to him in his quest in finding out about others that lived in the house, who built the structure and/or any information on the history of the house he would be most grateful.

Thanks, Mack

(B)

24 APR 2012

On Apr 24, 2012, at 3:57 PM, Ewan Pritchard wrote:

Mack,

Our house is called the Tula Upchurch Holland House. Mrs Tula was married to Henry Odessa Holland AKA "H. O. Holland" in the book I bought. I have quite a bit of information on them but am always looking for more, I am also looking for more info on the house such as actual dates built and whether something was there previously. I know that there was some relationship between them and A. B. Hunter, which I am trying to understand, Hunter owned the home next door to ours where Lise Zublena now lives. Regards, Ewan

(C)

24 APR 2012

**Subject:** Re: Contact info

**From:** "Toby Holleman" <tobyhol@ptd.net>  
**Date:** Tue, Apr 24, 2012 3:41 pm  
**To:** "Mack Thorpe" <thorpe@upchurchstory.com>, "Warren Marsha" <holleman78@comcast.net>, "Phil Upchurch" <phil@upchurchstory.com>, "John Pearson" <jwp@pearson@comcast.net>  
**Cc:** "Ewan Pritchard" <epritch@ncsu.edu>, "Pam Thorpe" <shopkeeper@therustybucket.biz>

I don't have anything more than what is in the book. Maybe Warren does. We both have personal stories about "Miss Tula," inasmuch as she was the matriarch of Apex Baptist Church during our childhood and youth. But nothing that goes back before the mid-50s.

(D)

24 APR 2012

**Subject:** Re: Contact info

**From:** John Pearson <jwp@pearson@gmail.com>  
**Date:** Tue, Apr 24, 2012 6:39 pm  
**To:** Mack Thorpe <thorpe@upchurchstory.com>  
 Warren Marsha <holleman78@comcast.net>, Toby Holleman <tobyhol@ptd.net>, Phil Upchurch <phil@upchurchstory.com>, Ewan Pritchard <epritch@ncsu.edu>, Pam Thorpe <shopkeeper@therustybucket.biz>, Molly Weston <mysteryheel@me.com>

A good person to talk with about Mrs. Tula would be Molly Weston (I have copied her). She knows a lot of the history of that generation of folks and may have answers to some of the questions, etc. John Pearson

(E)

28 APR 2012

**Subject:** Re: tula and dessie holland

**From:** holleman78@comcast.net  
**Date:** Sat, Apr 28, 2012 10:02 am  
**To:** Ewan Pritchard <epritch@ncsu.edu>  
 Pam Thorpe <shopkeeper@therustybucket.biz>, Mack Thorpe <thorpe@upchurchstory.com>  
**Cc:** Phil Upchurch <phil@upchurchstory.com>, John Pearson <jwp@pearson@gmail.com>, Toby Holleman <tobyhol@ptd.net>

She taught Sunday school continuously for 60 years, so at one point nearly everyone in the church had had her as teacher, including Toby and me. If you look in the index you'll see stories about her and her husband (Dessie Holland). On p 214 there is a story about a "busybody" - we don't give the name, but it was Miss Tula. Leland Dollar can tell you about the history of the pharmacy--the one he had was originally owned by the Hollands. A.B. Hunter had a pharmacy in his general store going back to the 1880s - it was located 1 or 2 doors south of the Peak City Grill location. Hunter got a pharmacy license back in the 1880s, I believe - you can check the book to be sure. Back then you didn't get a graduate degree, just a license. Tula's parents were close friends with the Hunters. Then Tula married Dessie Holland, a pharmacist. Perhaps Hunter helped the Hollands get their pharmacy started? Do you know Tula's maiden name? If I knew that I might be able to say a little more. Warren

EWAN

PRITCHARD

PG2

20 APR 2012

On Apr 20, 2012, at 11:39 AM, Ewan Pritchard wrote:

> Here is my info

Keystone Science Center  
North Carolina State University  
PO Box 7571  
1791 Varsity Drive  
Suite 100  
Raleigh, NC 27695

919.515.2194 Office  
919.819.0098 Cell  
919.513.0405 Fax  
egpritch@ncsu.edu

Dr. Ewan Pritchard, PE  
Director of Industry and Innovation, NSF FREEDM Systems Center  
Program Manager, Advanced Transportation Energy Center

28 APR 2012

Subject: Holland-Upchurch House--Apex

From: phil@upchurchstory.com

Date: Sat, Apr 28, 2012 3:45 pm

To: "Ewan Pritchard" <egpritch@ncsu.edu>

Cc: "Mack Thorpe" <theustybuckett@mindspring.com>, Warren Holloman <warrenholloman@comcast.net>

Bcc: "Gettis Upchurch" <gettisupchurch@earthlink.net>, "John Upchurch" <johnupchurch@earthlink.net>

Hi Ewan---

I returned yesterday from a 10 day trip to Ireland to find the several emails on the subject house. It was my pleasure to visit the house several years ago. I have a good record of the heritage of Artula J. Upchurch the wife of H. O. Holland but more needs to be added. Her father was Allinder Burtess Upchurch. He and my Grandfather Bartley Jefferson Upchurch served in the Civil War together. They were first cousins once removed. Two cousins and I are writing a book on Bartley and are naturally looking for information on their service together. This group of Upchurches belonged to the Nathan Upchurch, I Clan about which I have a great deal of information. I have a small amount of information on the house.

The information about Miss Tula as a Sunday school teacher was new to me. It appears to me that we have more sharing to do. If you can tell what kinds of things interest you it would facilitate us moving along sharing. We may have to work out a process to share as several are already in the loop. I am certainly willing to share what I have and will be anxious to get more details.

My time is a little constrained right now as I am a little behind and am preparing for a three week trip to N. C. in May. The important thing is to get a little momentum so I look forward to hearing from you or others in the loop.

Phil Upchurch

See Profile of John Calhoun U - entry 29 APR 2012. He mentions a page on his Great Aunt Artula J. U which I showed to Ewan on 6 JUN 2012 and he made a copy. - Excluded for APA pin as appropriate.

30 APR 2012

Subject: Re: Holland-Upchurch House--Apex

From: Warren <warrenholloman@comcast.net>

Date: Mon, Apr 30, 2012 9:11 am

To: Ewan Pritchard <egpritch@ncsu.edu>

Cc: "phil@upchurchstory.com" <phil@upchurchstory.com>, Mack Thorpe <theustybuckett@mindspring.com>

do you know if Tula was a sister cousin or daughter of Mack upchurch who also owned a store downtown? -Warren

Sent from my iPhone



EWAN

PRITCHARD

PG3

6  
30 APR  
2012

**Subject: Re: Holland-Upchurch House--Apex**

**From: Ewan Pritchard <egpritch@ncsu.edu>**

**Date: Mon, Apr 30, 2012 8:02 am**

**To: phil@upchurchstory.com**

**Cc: Mack Thorpe <therustybucket@mindspring.com>, Warren Holliman <holleman78@comcast.net>**

Phil,

Thanks so much for all of the insight. I am not on a tight timeframe, just want to make sure I keep learning more over time. I have a little on H. O. Holland, which I would be happy to share sometime, perhaps we could have a drink on our porch sometime and share notes (Mack just supplied me with some great new rocking chairs.) I am primarily interested in the house, and inasmuch interested in Dessie and Mrs Tula. Let me know anytime you are in Apex and may be able to talk.

Regards,  
Ewan

7  
30 APR  
2012

**Subject: Re: tula and dessie holland**

**From: Ewan Pritchard <egpritch@ncsu.edu>**

**Date: Mon, Apr 30, 2012 8:33 am**

**To: holleman78@comcast.net**

**Pam Thorpe <shopkeeper@therustybucket.biz>, Mack Thorpe <therustybucket@mindspring.com>**

**Cc: Phil Upchurch <phil@upchurchstory.com>, John Pearson <jpearson@gmail.com>, Loby Holleman <lobyholl@ptd.net>**

Warren,

Thanks for the follow up and great information. I will go into the book and look more closely at page 214. I have a number of documents on Henry Odessa such as his death certificate and his pharmacist licensure. The other night, I was even able to find a picture (inside of his pharmacy) here - <http://ia700202.us.archive.org/21/items/carolinaj241943nort/carolinaj241943nort.pdf>. you can see him referenced on page 10 and pictured on page 11 (image 3). Good news is that there is also more information in reference 7 and picture of A.V. Baucom (picture 7). Does anyone have a picture of either the house early on or a picture of Mrs. Tula?

Thanks,  
Ewan

8  
1 MAY  
2012

**Subject: RE: Holland-Upchurch House--Apex**

**From: phil@upchurchstory.com**

**Date: Tue, May 01, 2012 8:11 am**

**To: "Ewan Pritchard" <egpritch@ncsu.edu>**

**Bcc: "John Upchurch" <johnupchurch@yahoo.com>, "Ann Grebing" <thegrebing@bellsouth.net>**

Hi Ewan---

I really like the idea of the porch venue. We will be in Raleigh, N. C. May 23 to June 8. I have your phone numbers and will call you after we arrive to see if we can pick a mutually agreeable time to meet. Between now and then I must put several items on the schedule but we should be able to work around them.

When we meet I suggest we consider what can logically be done going forward and who might be involved. One thought I have is that we might work cooperatively to prepare a Resource Book that would deal with the house and with Dessie and Tula. As much as desired could be included on their heritage. I visualize a fairly good size collection but with perhaps no more than a dozen copies. Various individuals could use this to create narratives of their own liking. I would certainly want a copy for the Upchurch Collection at N. C. State University.

To get a better idea of my background/interests you may wish to go to my Facebook Page "Phil Upchurch Genealogy Project" an allow me to friend you. By clicking on the "About" Section you can get the big picture.

I am not sure how much I can pull together before we come but will bring what I have. This will include input from a cousin who grew up knowing Miss Tula. I suspect this is just the tip of the iceberg with more to come as we pursue the facts and opinions.

Best!

Phil Upchurch





EWAN

PRITCHARD

PG5

(12)  
16 JUN  
2012

Subject: Back Home  
From: phil@upchurchstory.com  
Date: Sat, Jun 16, 2012 8:03 am  
To: "~~Ewan Pritchard~~" <~~epritchard@ncsu.edu~~>

Hi Ewan---

We returned home on June 11 after 20 days away being very pleased at what we were able to accomplish. Now I have tons of notes to be processed.

It was great to tour the Artula Upchurch house with you and to sit and chat about your plans for this historic structure. As you can tell keeping up to date on this project falls within the orbit of my ongoing interest in all things having to do with Upchurch. There was a lot of Upchurch involvement in Apex and I continue to pull as much of the details together as possible.

I will welcome any additional details you may be able to provide me on the house or on Artula or Dessie and I will be happy to share likewise.

I do hope we can stay in touch and help each other as much as possible.

Thanks for taking time to visit.

Phil Upchurch

(13)

EW P is a 2014 member of the Apex, NC  
Historical Society

Pritchard, Ewan, Lora & Kira  
323 North Salem Street  
Apex, NC 27502  
919-342-6797

~~ewan.lora@mindspring.com~~

JOHN

PRITCHARD

○ Kinsfolks of Franklin Co, NC 1793-1844 Watson Pg 77  
Deed Book 77 Pg 169 8 DEC 1810

I. Charles Iney

A. Tamer Iney md() John Pritchard ↑

B. - E - Four more daughters



KINDER CRAVEN PRITCHARD  
O Apex Herald THUR 30 DEC 1999 APX, NC

I. JACK HIRAM CARTER, JR

A. MARTIN RICHARD CARTER

I. BYRON KEITH CARTER

M&D) KINDEL

CRAVEN PRITCHARD



Mr. and Mrs. Byron Keith Carter

## Carter-Pritchard wed Nov. 6

Kindel Craven Pritchard and Byron Keith Carter were married at 7 p.m., Nov. 6, at Trinity Episcopal Church in Myrtle Beach, S.C. The Rev. J. Mark Goodman officiated.

A reception was held at Ripley's Aquarium, Broadway at the Beach. The bride is the daughter of Mr. and Mrs. William Frederick Pritchard of Myrtle Beach. Kindel is the granddaughter of Dr. and Mrs. Frederick Thorns Craven of Concord; the late Martha Kindel Craven and Mrs. and Mrs. Franklin Hudson Pritchard, Jr. of Roanoke, Va. She is a graduate of Myrtle Beach High School, N.C. State University with a B.S. in Zoology and is a student at The School of Nursing, UNC-Chapel Hill.

The groom is the son of Mr. and Mrs. Martin Richard Carter of Apex. He is the grandson of Mr. and Mrs. Jack Hiram Carter, Jr. of Ahseville, and the late Mr. and Mrs.

Allen Wilson Price of Tampa. He is a graduate of Apex High School, received a B.S. in Biochemistry from N.C. State University, where he graduated with honors and is an Operating Room Technician with Rex Health Care. Maid of honor was Dargan L. Mackey. Bridesmaids were Tammy Lynn Williams, Lydia Chandler Lewis, Janne Yee, Carol Nicolson, and Jane Chandler Singley. Junior bridesmaids were Ann Willard O'Neal and Margie McFarland Jordan. Best man was the groom's father. Groomsmen were Douglas Scott Carter, Al Russell Pritchard, Brian Noe Cooke, Patrick Emery Lundberg, David Christian Vondle, Walter Frederick Propst and Frederick Craven. Ring bearer was Carter Craven. The couple will reside in Cary.

MARGARET PRITCHARD

① Per notes made on RPU visit to Sion Odell U 4 SEP 1977  
Sion's dau Billie says her Aunt Tump had a  
dau named Margaret who wd a Pritchard  
& lives now in Menisville. Billie says this  
may hold up my theory that Aunt Tump's other  
name was Margaret.

MATELDA CORDELIA PRITCHARD

I DAVID HORTON, SR b 1724 (45) (Pg 39)

J. DAVID HORTON, JR

4. ROBERTSON HORTON, SR MD LOUISA AMERICA RIDLEY

a → g

m. SARAH OLIVIA HORTON b ca 1847  
d 1930 md THOMAS VAN HOOSER

5 CHILDREN  
i. THOMAS ALONZO HORTON b 1849  
(Tennane, Grenada Co, MS) d 1920 in  
Tennane.

md 1st SOE A. MITCHELL (a widow)

md 2nd MATELDA CORDELIA PRITCHARD

24 NOV 1873

(I) CHARLES HORTON

(II) WILLIAM PINCKNEY HORTON  
MD SUSAN REBECCA NOBLE  
NO ISSUE

(III) LITTLEBERRY PRITCHARD HORTON  
b 12 JUL 1876 d 30 DEC 1953  
MD 2 JUL 1911 (GRENAADA CO, MS)  
GERTRUDE GILLION

(A) SUSIE LEE HORTON b 1912  
MD 12 SEP 1939 (GRENAADA  
CO, MS) GEORGE LAMAR  
CHAMBERLAIN, SR

(1) TRUDE ~~HORTON~~ b 1945  
MD FRANK BENNETT  
POWERS - 3 DAU

(2) GEORGE LAMAR  
CHAMBERLAIN b 1944

(B) LA RUE PRITCHARD HORTON  
b 1918 MD LOUISE  
FULLER OF DUBACH, LA  
TWO SONS

(C) HELEN ELIZABETH HORTON b 1922  
MD ELSON WIGGINS OF  
GREENWOOD, MS - ONE DAU

(D) WILLIAM THOMAS HORTON b 1924  
MD MILDRED MARTIN - TWO SONS

f. MOSES HORTON  
g. PECKNEY  
ADRIAN  
HORTON



RUTH D

PRITCHARD

Western Wake Herald WED 24 JAN 1990 Apex, NC

**RUTH D. PRITCHARD**

Ruth D. Pritchard, 72, of Rt. 1, Apex, died Jan. 16. A graveside service was held Jan. 18 at Wake Forest Cemetery.

She was a retired member of the staff of the Emery B. Denny Library at Southeastern Baptist Theological Seminary in Wake Forest.

For the last 12 years, she was a resident of Fairview Home in Apex.

Arrangements were by Brown-Wynne Funeral Home in Raleigh.

Memorials may be made to Hospice of Wake County, 1307 Glenwood Ave., Raleigh, 27605.

EXCERPT FROM: HISTORICAL RALEIGH (NC) FROM 1792  
BY: MOSES M. AMEL 1902 - RPU - 3 SEP 2014 Pgs 85, 86, 88

RE: EARLY CHURCHES IN RALEIGH

The Baptists were next to organize a congregation. This was in 1812, and a church building of an humble character was erected on Moore Square, or in what was then known as the Baptist Grove. The bell was of the size and sound of those generally in use by tobacco factories. In this Grove the founders of the First Baptist church worshipped. There is high authority for the statement that the members were accustomed each to take a tallow candle to this humble building in order to produce a "dim, religious light" (so conducive to spirituality, it was thought) for services at night. The membership of the church, says Mr. W. C. Upchurch, was never more than eighteen—seven males and eleven females. Of the former there

were Madison Royster, Jas. Nunn, J. D. Briggs, Mark Williams, and W. C. Upchurch; the late Mrs. Alfred Williams was among the female members.

About 1835, owing to differences of opinion among the members, dissension arose, and a new and better edifice was accordingly erected at the southeast corner of Wilmington and Morgan streets. The pastors of this church, in the order named, were Revs. Amos J. Battle, Louis Dupree, T. W. Toby, J. J. Finch, G. W. Johnston, T. E. Skinner.

In 1858 the present imposing First Baptist Church was erected. Rev. Dr. T. E. Skinner, one of our most distinguished theologians (who is yet living and much beloved by all) was the first pastor. The late Rev. Dr. T. H. Pritchard was another of the early pastors.

Among the members of this church in the old days were, Mrs. Alfred Williams, Miss Lucinda Briggs, P. F. Pescud, J. J. Biggs, Miss Sallie Towles, M. B. Royster, Jas. D. Royster, Lynn Adams, W. D. Williams, Caswell Lee, Jas. D. Nunn, Jordan Womble, Jr., Robert Jones, Miss Selina Jenkins.

A prominent feature of the Sunday School of this church is the Infant Class, which numbers one hundred and sixty-five. The class was organized in 1865, with but twelve pupils. Dr. W. I. Royster was the first teacher in charge. It is now conducted by Mr. and Mrs. W. H. Dodd and Miss Elizabeth Briggs.

In 1874 a few members of this church, led by Messrs. N. B. Broughton and J. S. Allen, organized a new congregation, and purchased on Swain street a house of worship and denominated it the Second Baptist Church. The congregation assumed in a year or two such proportions that it became necessary to secure a more commodious structure, and a site was accordingly purchased on the corner of Hargett and Person streets, upon which was erected the present edifice,

known as the Tabernacle Baptist Church. Its seating capacity is about one thousand. The Sunday School is the largest in the city and its fame in this department of religious work extends throughout the country, due, in a great measure, to the zeal and popularity of Mr. N. B. Broughton, known throughout the State as foremost in all that makes for the advancement—moral and material—of the people.

- △ FIRST BAPTIST CHURCH OF RALEIGH
- △ WILLIAM CLINTON W, I
- △ MADISON BULLOCKS ROYSTER
- △ JAMES D. NUNN
- △ JOHN DANIEL BRIGGS
- △ MARK WILLIAMS
- △ ALFRED WILLIAMS (MRS)
- △ LOUIS DUPREE, MOG
- △ THOMAS E. SKINNER, MOG
- △ WISCONSIN ILLINDTS ROYSTER
- △ WILLIAM NEWELL DODD
- △ ROXANNA MARGARETH
- △ ELIZABETH BRIGGS (MRS)
- △ AMOS J. BATTLE, MOG
- △ T. W. TOBY, MOG
- △ J. J. FINCH, MOG
- △ G. W. JOHNSTON, MOG
- △ T. H. PRITCHARD, MOG
- △ LUCINDA BRIGGS (MISS)
- △ P. F. PESCU - △ JAMES D. ROYSTER, △ LYNN ADAMS
- △ J. J. BIGGS △ W. D. WILLIAMS, CASWELL LEE
- △ JORDAN WOMBLE

- 2ND BAPTIST CHURCH
- △ TABERNAACLE BAPTIST CHURCH
- △ NEEDHAM B. BROUGHTON
- △ JACOB S. ALLEN

T. H. PRITCHARD

① Per Attach #34 West Its 18 MAY 1975 - Wake Co Marriage Record  
" 2 FEB 1870 George C. U. m Medora H. Smith - Minister  
= T. H. Pritchard."



○ See Biofile of Valere Lynn Humphrey - 2 DEC 1998  
 Fannie Wayne Dishman of the escape U/ Lydia & Subdan  
 Archibald Dishman line and James Roscoe Holbert  
 His Ancestry:

I. Richard Randolph  
 md Jane Belling  
 A. Frances Randolph  
 md John Jones

X. William Holbert  
 md Mary Wood

\* b 1817 (TN) & (TN)  
 md Sarah Walker  
 b 1815 (TN) & TN

1. Elizabeth Frances Jones  
 md Joel Holbert, Sr  
 a. Joel Holbert, Jr  
 md Hannah Ewing

I. James Whitehead  
 md Susannah --

i. Joel Holbert  
 md Zephira Wright

A. Rhuehana Whitehead  
 md James Manis  
 i. John Manis  
 md Delva Catherine  
 Pritchard  
 a. Sarah J. Manis.

(I) Stephen Holbert  
 md Elizabeth Mullinix  
 (A) Joel E. Holbert  
 md Mary Jane E  
 Adams

(i) Joel Lafayette Holbert  
 md Sarah J. Manis  
 (a) James Roscoe Holbert

I. Thomas Pritchard \*  
 md Sarah Walker

THOMAS

PRITCHARD (2)

○ see Biopile of Valerie Lynn Humphrey - 2 DEC 1998  
Children of Thomas Pritchard b 1817

Children of Thomas Pritchard and Sarah Walker are:

- i. William A. Pritchard<sup>353</sup>, born February 07, 1840 in TN; died April 20, 1885 in TN<sup>354</sup>,  
married Vinia Parris.
  - ii. Simon W. Pritchard<sup>355</sup>, born 1844.
  - iii. Eli B. Pritchard<sup>355</sup>, born 1846.
  - 27 iv. Delva Catherine Pritchard, born October 07, 1847 in TN; died October 06, 1897 in  
Pickett Co., TN; married John Manis Abt. 1868.
  - v. Alfred Keat Pritchard<sup>355</sup>, born 1852; married Docia Fite.
  - vi. Jackson M. Pritchard<sup>355</sup>, born 1853.
  - vii. John Pritchard<sup>356</sup>, married Susan Manis.
-

THOMAS H

PRITCHARD

○ Item in It's 21 FEB 1999 Margaret Louise Harris to RP4  
Originally in N.C STANDARD VOL XIV, NO 1 30 DEC 1863  
Col. William Holden, Editor - Raleigh, NC

**MARRIED,**  
**In this City on the 24th inst., at the residence of the**  
**bride's father, by the Rev. Thos. H. Pritchard, Mr. W. G.**  
**Upchurch to Miss E. M. Upchurch, all of this City.**

W. G. U = WILLIAM GEORGE U

E. M. U = ELEANOR MARKS U, I

THOMAS H. PRITCHARD ↑

BRIDE'S FATHER = WILLIAM CLINTON U, I



VICTORIA D

PRICHARD

CA Butte

MOM

PRICHARD	VICTORIA	D <sup>↑</sup>	11/06/1974	FEMALE	UPCHURCH	LOS ANGELES
PRICHARD	VIRGINIA	ANN	12/27/1979	FEMALE	UPCHURCH	ORANGE

VIRGINIA ANN PRICHARD

CA Births

MOM

PRICHARD	VICTORIA	D	11/06/1974	FEMALE	UPCHURCH	LOS ANGELES
PRICHARD	VIRGINIA	ANN	12/27/1979	FEMALE	UPCHURCH	ORANGE

AF-AM

CHARITY

PROBLES

29 JUL 2012 - Resolution of 9 mo long standing of Upchurch  
4 UPCURCH CHILDREN LISTED AS STEPCHILDREN  
OF JAMES WATKINS ON 1900 & 1900 WAKE CO, NC  
CENSUS FOR WHICH NO LINKAGE COULD BE FOUND  
NOW THE REASON REVEALED IS THAT THEY ARE AF-AM  
(Black or Mulatto) - RPH

1910 - CENSUS - NC  
WAKE CO.  
WAKE FOREST TWP  
BLACK/MULATTO FAMILY

1900 CENSUS - WAKE CO., NC  
ARENDA U age 16 b AWT 1884  
Stepdaughter with  
James WATKINS [JAMES WATKINS]

James Wadkins	HD	1853	57	BY A 1ST WIFE OF JAMES
Charity Wadkins	WIF	1864	46	
Harvery Wadkins	SON	1889	21	
Peter W Wadkins	SON	1891	19	BY 2ND WIFE (CHARITY) OF JAMES
Goldie Wadkins	DAU		15	
Esthur Wadkins	DAU		12	
Isaac Wadkins	SON		10	
Thomas Wadkins	SON		7	CHILDREN OF CHARITY BY SILAS U
Margartte Wadkins	DAU		4	
Irene Upchurch	SD-S	1887	23	
Mollie Upchurch	SD-S	1889	21	
Garland Upchurch	SS-S	1884	26	
		1890	[20]	

North Carolina, Death Certificates,

Name: Garland Upchurch

Gender: Male

Race: Black

Age: 25

Birth Date: 1 Jan 1890

Birth Place: Wake, North Carolina,

Death Date: 31 Jul 1915

Death Location: Neuse River, Wake

Father's Name: Silas Upchurch

Mother's Name: Charity Probles

I. SILAS U - NOT FOUND ON 1870  
OR 1880 CENSUS - MY GUESS HE WAS BORN A SLAVE  
OF AN UPCURCH MALE - POSSIBLY IN NORTHER WAKE CO, NC  
MD (?) CHARITY PROBLES b AWT 1864 RPH

Thus she may be found as CHARITY U (MRS)

A. ARENDA U b AWT 1884

B. IRENE U b AWT 1887

C. MOLLIE U b AWT 1889

D. GARLAND U b 1 JAN 1890 (WC, NC) d 31 JUL 1915 (NEUSE RIVER  
TWP, WAKE CO, NC

CHARITY (PROBLES) U MD 2ND (?) JAMES WATKINS



NANCY J

PROBST

XFD-26978

① See #4 FEB 1991 Virginia Hope U DRPCU

I. Colquitt Alfred U, Sr of Chadwell/Thomas Bay U, Sr SC

A. Virginia Hope U

1. Peter John Leary b 10 JUN 1957 (Atlantic City, NJ)

md Nancy J. Probst ↑ b 20 JAN 1964. one child

○ See Itz 23 MAR 1998 June Victoria Horn D R PH  
 I. Dora Virginia Wyatt g the John U, III / John U, III  
 Subdan - John Wesley U line.

A. Grace Elizabeth Wagner b 21 SEP 1902 (Buchanan Co, VA)  
 d 17 FEB 1986 (Buchanan Co, VA) md 15 AUG 1925 (McDowell  
 Co, WV) Lushien Dewey Horn b 1902 d 1994

1. Herman Edward Horn b 1926



..... 4 Herman Edward Horn 1926 -  
 ..... +Edith Flowers  
 ..... 5 Bobby Kyle Horn 1951 -  
 ..... +Jean Fowler  
 ..... 6 Lovann Horn 1976 -  
 ..... \*2nd Wife of Bobby Kyle Horn:  
 ..... +Phyllis Adams  
 ..... 6 Nicole J Horn 1986 -  
 ..... 4 Donald Eugene Horn 1927 -  
 ..... +Ola Marcelena Phillips  
 ..... 5 Patricia Maye Horn 1952 -  
 ..... +Michael Farran  
 ..... 6 Michael Farran  
 ..... 6 Mark Farran  
 ..... 5 Rebecca Horn  
 ..... 5 Susan Horn  
 ..... 4 Lillian Grace Horn 1929 -  
 ..... +Emil Liptak  
 ..... 5 Stephen Liptak 1953 -  
 ..... +Debra Parry  
 ..... 6 Adrian Liptak 1981 -  
 ..... 6 Audrey Liptak 1984 -  
 ..... 6 John Liptak 1985 -  
 ..... 5 Timothy L Liptak 1959 -  
 ..... +Jena Lindenmuth (Graeff)  
 ..... 6 Megan Liptak 1995 -  
 ..... 6 Morgan Liptak 1995 -  
 ..... 5 Danny Liptak  
 ..... \*2nd Husband of Lillian Grace Horn:  
 ..... +Ray Wimer  
 ..... 4 Virginia Horn 1931 - 1931  
 ..... 4 Beatrice Louise Horn 1932 -  
 ..... +Harmon Frank Sperry  
 ..... 5 Frances M Sperry 1951 -  
 ..... +Mark Goeder  
 ..... 6 Kerin Goeder 1975 -  
 ..... \*2nd Husband of Frances M Sperry:  
 ..... +Larry Doe  
 ..... 4 Vergie Lee Horn 1934 -  
 ..... +Edgar Mullins 1933 -  
 ..... 5 Vera Elaine Mullins 1954 -  
 ..... +Bernard Kozlowski 1953 -  
 ..... 6 Jason Brandon Kozlowski 1978 -  
 ..... 6 Lindsay Nicole Kozlowski 1984 -  
 ..... 5 Alan Edgar Mullins 1956 -  
 ..... +Rhonda Lynette Leffell  
 ..... 5 Aaron David Mullins 1968 -  
 ..... +Mariann Prochaska

## DORIS PROCTER

- ① Doris Procter Basson was member of the committee re  
the book North Carolina's Capital, Raleigh.  
She was also partly responsible for the design of  
the book. (38).



I. M. PROCTER

① See William G. U file - I. M. Procter, William G. U  
& others incorporated "Raleigh Cotton Mills" on  
20 MAY 1889.



MARTHA

PROCTOR

RECORDS FOR THE LOMAX FAMILY OF TN ONE MEMBER OF WHOM MARRIED AN UPCURCIR- RPU 26 OCT 2011

ConvulutedFamilyTree

Owner: ADies1385

ConvulutedFamilyTree

Owner: ADies1385

Wesley Moses Lomax

Birth 1857 in Obion Co., TN  
Death 1927

- 1857 Birth Obion Co., TN
- 1860 Residence District 11, Weakley, Tennessee  
Age: 3
- 1880 Residence Gleason Store, Weakley, Tennessee,  
Age: 23
- 1894 Marriage  
Age: 37
- 1900 Residence Civil District 11, Weakley, Tennessee  
Age: 43
- 1910 Residence Civil District 11, Weakley, Tennessee  
Age: 53
- 1920 Residence Civil District 11, Weakley, Tennessee  
Age: 63
- 1920 Residence Civil District 11, Weakley, Tennessee  
Age: 63
- 1927 Death  
Age: 70

Family Members

Parents

- Moses Wesley Lomax 1799 - 1875
- Martha Proctor

Show siblings

Spouse & Children

- Josie Ramsey - 1893

Other Spouse & Children

- Mary Melissa Thompson 1873 - 1946

Living Lomax

- Arthur C Lomax 1893 -
- Allie Bell Lomax 1895 - 1952
- Allie Lomax 1897 -
- Esther May Lomax 1898 - 1996
- Pearl Angeline Lomax 1900 - 1923
- Carl Alexander Lomax 1902 - 1978
- Mearl Lomax 1907 -
- Earl Bell Lomax 1908 - 1963

Allie Bell Lomax

Birth 1895 in Tennessee  
Death 1952

- 1895 Birth Tennessee
- 1910 Residence Civil District 11, Weakley, Tennessee  
Age: 15
- 1930 Residence District 11, Weakley, Tennessee  
Age: 35
- 1952 Death  
Age: 57

Family Members

Parents

- Wesley Moses Lomax 1857 - 1927
- Mary Melissa Thompson 1873 - 1946

Show siblings

Spouse & Children

No Spouse or Children

1920 CENSUS - IL  
ST CLAIR CO - WARD 7  
EAST ST. LOUIS, IL

Name Age

- Arthur C Lomax HD 1894 26
- Verda V Lomax WIF 1901 19

Tennessee State Marriages,  
1780-2002

Name: Arthur Lomax

Spouse: Verda Higgins

Marriage Date: 28 Jan. 1919

Marriage County: Weakley

\* IN 1900 THESE THREE  
ARE IN THE HOME OF  
THEIR UNCLE GEORGE W. LOMAX PER  
THE 1900 CENSUS OF WEAKLEY CO, TN

FRANK U B 21 FEB 1878 (PARIS, HENRY CO, TN) & 21 SEP 1948 (GLEASON, WEAKLEY CO, TN) (MD AFTER 1935) ALLIE BELLE LOMAX

NOTE: WEAKLEY CO, TN IS JOINED ON THE EAST BY HENRY CO, TN AND ON THE WEST BY OBION CO, TN.

MARGARET

PROFFIT

○ From It 5 FEB 2004 Charles Vaughn U & R PU

I. Louis Manuel U of the Harmon U / James U, II Sudan  
- Robert J. M. U. Gene

A. Charles Vaughn U (Truin) b 25 APR 1923 (Hurricane  
Fork, Bellinger Co, MO) m 2 JUN 1946 (Magnum  
Madison Co, MO) WANDA FAYE DEVENPORT  
(Not DAVENPORT) b 11 JUL 1928 (Bessville, Bellinger  
Co, MO) D/o JAMES SEIBERT DEVENPORT & NAZEL  
MAUDE RHOODES

1. IRIS JUNE U b 28 SEP 1947 (Cape Girardeau, MO) m 29 NOV  
1969 (Ellsworth AFB, Pennington Co, SD) CHARLES ROBERT HIGHLAN  
b 30 JUN 1949 (Valparaiso, Porter Co, IN) s/o CECIL CLAUDE HIGHLAN  
& MARGARET PROFFIT ↑

a. JADEE LYNN HIGHLAN b 15 JAN 1976 (Rapid City, Penn-  
ington Co, SD) m 22 JUL 1995 (Rapid City, SD) SHANE  
TYLER BARBER b 16 JAN 1975 (Rapid City, SD) s/o  
BRIAN BARBER & ANDREA COLEMAN

i. CALEB MICHAEL BARBER b 11 MAY 2001  
(Rapid City, SD).

2. KAREN FAYE U b 6 APR 1952 (Dexter, Stoddard Co, MO)  
m 10 FEB 1989 (Westminster, CO) KENNETH LYNN ASHCRAFT  
b 21 NOV 1954 (Pasco, WA) s/o KENNETH DALE ASHCRAFT  
& THELMA ARLENE JOHANSON. - 2 STEPCHILDREN OF KAREN  
a. ALECIA DEANN ASHCRAFT b 10 SEP 1978 (Denver, CO)  
b. DALLAS AARON ASHCRAFT b 31 JUL 1980 (Grand Junction,  
Mesa Co, CO).



○ FROM LTR 10 DEC 2006 Elizabeth Carol Patton & RPA - pg 44

I. Eda Belle U w/o John Williams U of the George U/ John U, VI Subclass  
- Henry Alvin U line

A. Elmer Logan Patton MD (1) LOUISE RIGNEY

1. Collene Patton b 18 Sep 1938 89/44169 Clinton Co, Ky  
m/ to J. J. Claborn

had children Earl + Sammy

2. Donald Kendrick Patton b 6 Dec 1940 127/63297 Clinton Co  
m/ to Bethlene — → 13 FEB 2006 (CLINTON CO, KY)

had children Frankie Gaylen Patton

(Bethlene's child but not Donald's)

Kathleen Patton

3. Bobby Howard Patton b 22 Aug 1942 726/62967 Clinton Co  
m/ to Denise Atherton 12 Aug 1988 Jefferson Co, Ky  
Theresa Bradley 7 May 1993 " "

Jean —

Γ BOBBY HAS  
TWO SONS

Anita Lampson (1<sup>st</sup> wife)

4. Lillian Lorene Patton b 22 Jan 1945 015/07016 Clinton Co  
m/ to George Gibson + MD (2ND) (1) - - -

had two daughters Sandra + Karen

5. Ida Olene Patton b 17 Oct 1948 181/90078 Clinton Co, Ky  
m/ to Obre Freilby Dosage

has two children, June and Obre, Jr.

6. Gary Wayne Patton b 30 Dec 1950 148/73510 Clinton Co

m/ to Doris Ann Coffey on 18 Oct 1969 Wayne Co Ky

m/ to Dwendolyn Decree on 23 Mar 1972 Wayne Co Ky

m/ to Sandra Proffitt on 8 Dec 1990 Wayne Co, Ky

(children unknown) → (HAS 1 SON)

7. Jerry Lane Patton b 3 Oct 1958 118/58568 Wayne Co Ky  
m/ to Rebecca McCutchen on 4 Nov 1980 Wayne Co, Ky

① From Profile of Ben Lane U, Sr - His OBIT - died 12 DEC 2012  
Found one new family member.

I. Benjamin Franklin U 5/0 Joe Cephus U of the Charles U)

Thomas Gay U, Sr Subden - Millie J. U. Lane

A. Ben Lane U, Sr

1. Leslie Gay U

a. AARON PROHASKA

② From Email 17 MAR 2013 Elizabeth Ann U of RPH

Aaron Michael Prohaska b. 6 NOV 1992 is the last grand-  
child of Ben Lane U, Sr. All grandchildren are still single

D See Sta 31AV 61995 Ben Lane U, Sr & RPH

I. Benjamin Franklin U of the Charles U / Thomas Guy U, Sr Subdarn- Miller f. U Line: TC5-11

A. Ben Lane U, Sr

1. Ben Lane U, Jr

a. Christopher Lawrence U b 6 FEB 1989 (Atlanta, GA)

b. Margaret Elizabeth U "Meggie" b 1 MAR 1995 (Atlanta, GA)

2. Elizabeth Ann U b 12 SEP 1959 (Atlanta, GA) Ady GA Paupers Md 19 NOV 1988 (Atlanta, GA) Tom B. Fee b 1 MAY 1959 (Germany).

a. Annie Palmer Fee b 11 OCT 1991 (Atlanta, GA)

b. Katie Elizabeth Fee b 19 MAR 1994 (Atlanta, GA)

3. Leslie Guy U b 29 JUL 1964 (Atlanta, GA) - Chemist Md 7 APR 1990 (Atlanta, GA) James Robert Prohaska b 26 JUL 1967 (Deerborn, MI).

a. James Benjamin Prohaska b 29 MAY 1994 (Baton Rouge, LA)

B. Annie Marie U

1. Susan Marie Duke

a. Emily Duke Garen b 3 1993 (Greenville, SC)

2. Rebecca Ann Duke b 15 APR 1958 (Atlanta, GA)

Md 10 JUN 1975 (Danville, VA) Warren Kenneth Earles

b 27 FEB 1956. Anwered JUL 1977 (Danville, VA)

a. Steven Craig Earles b 20 OCT 1975

① See Str 31 AUG 1995 Ben Lane U, Sr & RPU

I. Benjamin Franklin U of the Charles U / Thomas Guy U, Sr Subclass - Miller f. U Line - CS-11

21 JAN 2015  
ML Add to OM #  
Charles U. Interest Group  
RPU  
omni chat 1/22/16 -MLB

A. Ben Lane U, Sr

- 1. Ben Lane U, Jr
  - a. Christopher Lawrence U b 6 FEB 1989 (Atlanta, GA)
  - b. Margaret Elizabeth U "Meggie" b 1 MAR 1995 (Atlanta, GA)
- 2. Elizabeth Ann U b 12 SEP 1959 (Atlanta, GA) Ady GA Pacific Md 19 NOV 1988 (Atlanta, GA) Tom B. Fee b 1 MAY 1959 (Germany).
  - a. Annie Palmer Fee b 11 OCT 1991 (Atlanta, GA)
  - b. Katie Elizabeth Fee b 19 MAR 1994 (Atlanta, GA)
- 3. Leslie Guy U b 29 JUL 1964 (Atlanta, GA) - Chemist Md 7 APR 1990 (Atlanta, GA) James Robert Prohaska b 26 JUL 1967 (Deerhorn, ME).
  - a. James Benjamin Prohaska b 29 MAY 1994 (Baton Rouge, LA)

B. Annie Marie U

- 1. Susan Marie Duke
  - a. Emily Duke Garen b 3 1993 (Greenville, SC)
- 2. Rebecca Ann Duke b 15 APR 1958 (Atlanta, GA) Md 10 JUN 1975 (Danville, VA) Warden Kenneth Earles b 27 FEB 1956. Divorced JUL 1977 (Danville, VA)
  - a. Steven Craig Earles b 20 OCT 1975

②  
14 JAN 2016

Subject: New Form Entry: Contact Form  
From: "Jrprohaska@mindspring.com" <no-reply@weebly.com>  
Date: Thu, Jan 14, 2016 10:15 pm  
To: phil@upchurchstory.com

Email NEW 14 JAN 2016  
Jrprohaska@mindspring.com

You've just received a new submission to your Contact Form.

Name  
James Prohaska

Submitted Information:



DELPHINE M

PROULX

○ INWOOD BAPTIST CHURCH CEMETERY, WAKE CO, NC  
SWIFT CREEK TOWNSHIP - RHAMKATTE - INSCRIPTIONS  
RECORDED BY RPU 19 JUN 2006. RPU NOTES BELOW MELD  
DETAILS ON STONES & CHURCH LIST PRINTED 16 FEB 2000  
LATER INPUTS SHOWN BY [ ]. FAMILY PROULX

---

684 DELPHINE M PROULX 1936 -

685 DONALD JOSEPH PROULX 21 MAR 1936 - 21 JAN 1998

DONALD JOSEPH PROULX

○ INWOOD BAPTIST CHURCH CEMETERY, WAKE CO, NC  
SWIFT CREEK TOWNSHIP - RHAMKATTE - INSCRIPTIONS  
RECORDED BY RPU 19 JUN 2006. RPU NOTES BELOW MELD  
DETAILS ON STONES & CHURCH LIST PRINTED 16 FEB 2000  
LATER INPUTS SHOWN BY [ ]. FAMILY PROULX

---

684 DELPHINE M PROULX 1936 -

685 DONALD JOSEPH PROULX? ZIMAR 1936 - 21 JAN 1998

ARTHUR WILLIAM PROPSNER

○ Apex Herald THUR 16 SEP 1999 Apex, NC

I. RICHARD D. HILL

m& ( ) Billie Ann —

A. Amy Christine Hill

m& ( ) Arthur William PROPSNER



## Propsner-Hill

Billie Ann Hill of Apex and Richard D. Hill of Wake Forest announce the engagement of their daughter, Amy Christine Hill, to Arthur William "Bill" Propsner, son of Mary Jean Propsner of Upper Black Eddy, PA, and the late Humphrey William Propsner. The bride-elect is a graduate of Peace College and East Carolina University. She is currently employed as a Speech-Language Pathologist with Ballard Therapy Services. The bridegroom-elect is a graduate of Palisades High School and Upper Bucks Vocational Technical School. He is employed with Food Lion, Inc. The wedding is planned for November 13, 1999, at Peace College in Raleigh.

DOLE PROBST

UPCHURCH REUNION HELD 1973 PERRYVILLE, PERRY CO, MO  
 ATTENDED BY WILLIS CLABORN U, HIS DAU NEC DORIS ELAINE U  
 & HER HUSBAND FRANK EURL NICHOLS. THE NOTES OF DORIS, SHOWN  
 BELOW INCLUDE SOME DETAILS SHE OBTAINED BY LATER CORRESP-  
 ONDENCE - THESE NOTES TO RPU IN A 10 MAR 1997 LETTER FROM  
 NEC WILMA IRENE U, SISTER OF DORIS [NOTE: IF UPCHURCH RELATED

ENTRY NO  
 ↓

WILLIS CLABORN U WAS SON OF JAMES A U  
 & GRANDSON OF ROBERT J. M. U - RPU

THESE INDIVIDUALS WOULD BE  
 OF THE JONES GREEN U

Here are some names Davis wrote  
 down.

LINE OF THE ROBERT  
 J. M. U LINE IN THE  
 HARMONY / JAMES U, II  
 SUBCLAN - RPU]

- 1, 2 Laeta Baker Lillie's daughter
- St Louis
- 3 Carrie A Pierce Painton Mo
- 4 Matilda Shell (82) Piper City Ill
- 5, 6 Rilla Beckins Cousin to Lillie Snyder
- Frankie Hill

- 7 Rosie Robinson Perryville - died 1977 → [NEC ROSA CHARLIE U? -
- 8 Guy Upchurch Perryville POSSIBLE DAU OF
- 9 Allen Upchurch Perryville died 1976 FRANCIS MARTON U &
- 10 One Bollinger Granite City Ill. GD OF ROBERT J. M. U
- ? - RPU]

- 11, 12, 13 Marilyn Shell + sons Larry + Ronald
- Fairview Heights, Ill.

- 14, 15 Ed Baker or Brockert + "Red" Brockert [ANDERSON EDWARD
- Perryville LINDA, POSSIBLE
- 16 Leonard Shell Piper City Ill. HUS OF SADIE ELLEN U,
- 17 Elva Shell Festus Mo DAU OF FRANCIS MARTON
- 18 Barney Buff Perryville died 1977 U & GD OF ROBERT J. M. U
- ? RPU]

- 19 Mary Cecil Perryville
- 20 Bob Propst Sedgewickville
- 21 Lillie Snyder Leopold Mo
- 22 Ruthford Limbrough Bell City Mo
- 23 Luther Covino or Denis Festus Mo



EXTRACT FROM DOCUMENT REC'D 8 SEP 2014 BY RPK FROM DANIEL  
GIVENS PHILLIPS - RPK 14 SEP 2014

I. DANIEL WEBSTER PHILLIPS 1850-1915 S/O PRESLEY JACKSON PHILLIPS  
OF THE ELIZABETH THANEY U LINE - RICHARD U. III / JAMES U. VII SUBCLAN

A. WILLIAM PRESSLEY PHILLIPS

WILLIAM PRESSLEY<sup>1</sup> PHILLIPS was born on 17 Sep 1882 in Lampasas, Lampasas, Texas, USA. He died on 23 Oct 1958 in Tyler, Smith, Texas, USA. He married Lucille Givens, daughter of John C. Givens and Ella Nora Garrett, on 12 Mar 1912 in Hillsboro South, Hill, Texas, USA. She was born on 05 Sep 1885 in Milford, Ellis, Texas, USA. She died in 1970 in Lebanon, Wilson, Tennessee, USA (Cedar Grove Cemetery, Lebanon, TN). - 3 CHILDREN:

3. DR. PAUL GIVENS<sup>2</sup> PHILLIPS (William Pressley<sup>1</sup>) was born on 08 Jul 1917 in Dallas, Dallas, Texas, USA. He died on 02 Nov 1957 in Conroe, Montgomery County, Texas, USA. He married Ruth Evelyn Rountree, daughter of Robert Samuel Rountree and Josie Creola Higginbotham, on 29 Sep 1945 in Alvin, Brazoria, Texas, USA. She was born on 14 May 1925 in Mexia, Limestone, Texas, USA. She died on 21 Feb 1983 in Galveston, Galveston, Texas, USA (Age: 57). - 4 CHILDREN:

Joel ROBERT<sup>3</sup> PHILLIPS (Dr. Paul Givens<sup>2</sup>, William Pressley<sup>1</sup>) was born on 22 Apr 1955 in Conroe, Montgomery County, Texas, USA. He married Carol Ann Protivinsky on 31 Mar 1988 in Clear Lake, Texas. She was born on 13 Apr 1956 in Fort Eustis, Independent Cities, Virginia, USA.

Joel Robert Phillips and Carol Ann Protivinsky had the following children:

- i. ADAM SHANE<sup>4</sup> PROTIVINSKY was born on 23 Jul 1980 in Houston, Harris, Texas, United States.
- ii. ROBERT SAMUEL PHILLIPS was born on 04 Oct 1988 in Houston, Harris, Texas, United States.

EXTRACT FROM DOCUMENT REC'D 8 SEP 2014 BY RPK FROM DANIEL

GIVENS PHILLIPS - RPK 14 SEP 2014

I. DANIEL WEBSTER PHILLIPS 1850-1915 3/0 PRESLEY JACKSON PHILLIPS  
OF THE ELIZABETH THANEY U LINE - RICHARD U. III / JAMES U. VII SUBCLAN

A. WILLIAM PRESSLEY PHILLIPS

WILLIAM PRESSLEY<sup>1</sup> PHILLIPS was born on 17 Sep 1882 in Lampasas, Lampasas, Texas, USA. He died on 23 Oct 1958 in Tyler, Smith, Texas, USA. He married Lucille Givens, daughter of John C. Givens and Ella Nora Garrett, on 12 Mar 1912 in Hillsboro South, Hill, Texas, USA. She was born on 05 Sep 1885 in Milford, Ellis, Texas, USA. She died in 1970 in Lebanon, Wilson, Tennessee, USA (Cedar Grove Cemetery, Lebanon, TN). - 3 CHILDREN:

3. DR. PAUL GIVENS<sup>2</sup> PHILLIPS (William Pressley<sup>1</sup>) was born on 08 Jul 1917 in Dallas, Dallas, Texas, USA. He died on 02 Nov 1957 in Conroe, Montgomery County, Texas, USA. He married Ruth Evelyn Rountree, daughter of Robert Samuel Rountree and Josie Creola Higginbotham, on 29 Sep 1945 in Alvin, Brazoria, Texas, USA. She was born on 14 May 1925 in Mexia, Limestone, Texas, USA. She died on 21 Feb 1983 in Galveston, Galveston, Texas, USA (Age: 57). - 4 CHILDREN:

ed  
3 JOEL ROBERT<sup>3</sup> PHILLIPS (Dr. Paul Givens<sup>2</sup>, William Pressley<sup>1</sup>) was born on 22 Apr 1955 in Conroe, Montgomery County, Texas, USA. He married Carol Ann Protivinsky on 31 Mar 1988 in Clear Lake, Texas. She was born on 13 Apr 1956 in Fort Eustis, Independent Cities, Virginia, USA.

Joel Robert Phillips and Carol Ann Protivinsky had the following children:

- i. ADAM SHANE<sup>4</sup> PROTIVINSKY was born on 23 Jul 1980 in Houston, Harris, Texas, United States.
- ii. ROBERT SAMUEL PHILLIPS was born on 04 Oct 1988 in Houston, Harris, Texas, United States.

- ① see ltr 21 APR 1986 Cleora Maxine Beard DRB  
Sarah Jackson Prouty is dau of Barbara Ann  
Damer, gd of Annie Eleanor Beard & zgd  
of meta Eleanor U of the Waltham Ct/Buster  
U Sublan.
- ② see ltr 12 JUN 1986 Cleora Maxine Beard DRB  
Sarah Jackson Prouty b. 8 AUG 1970 in  
Westchester, NY. she is not ind.
- ③ see ltr 18 MAR 1995 Cleora Maxine Beard DRB  
Sarah is still single but living with her  
boyfriend in Albany, NY

① see ltr 21 APR 1986 Cleora Maxine Beard to RPH

Jackson Prouty md 18 FEB 1966 (Jacksonville, FL)  
Barbara Ann Damer, dau of Annie Eleanor  
Beard & gd of Meta Eleanor U of the Nathan,  
U I / Bertha U subdan.

② see ltr 7 JAN 1988 Helen Louise Bannar to RPH

Full name = Jackson Strong Prouty b  
New Hampshire



HANNAH

PROVENCE

① See Ltr 31 JAN 1991 Amelia Mae Parkam, II D R R I

I. Hiram C. Weisman b TN - was a miller & operated a mill during the Civil War  
Md Hannah Provence b VA

A. Betty Hannah Weisman b Lee Co, VA  
md Charles Bentley Parkam of the  
John U, IV / Ambrose U. Sulzner.

I found the graves of Hannah Provence &  
and her husband the remains of the  
mill he operated.

② See Photo File 91-21 for picture of the home  
of Hannah Provence (Mrs. Hiram C. Weisman)  
at Culson Station, VA. Pictured is Mary  
Weisman (& her son Charles Nash), sister of  
Betty Hannah Weisman. This is where Betty's  
son Charles Albert Crow Parkam now lives

JENNIE M

PROVENCE

○ CA DEATH RECORDS-IN LTR 28 JUN 2003-C.J. PETERSON, JR  
TO RPU

Last Name	First Name	Middle	Birth Date	Mother Maiden	Father Last	Sex
PROVENCE	JENNIE	M	05/02/1880	UPCHURCH		F

Birth Place	Death Place	Residence	Death Date	SSN	Age
ILLINOIS		CUBA	01/10/1961		80 years

JENNIE M

PROVENCE

○ CA Death

MDT FAT

B

D

L

---

PROVENCE JENNIE M 05/02/1880 UPCHURCH F ILLINOIS CUBA 01/10/1961 80 years

BRYAN

PROVINCE

○ See # 8 JUL 2002 melva Anne U D R A 1

I Thomas Province b 1780 (PA) d 1850-1860 (Wayne Co, KY)  
md (1) Elizabeth -- b 1784 (SC)

A. Bryan Province b 1812 (KY)

B. Cynthia Province b abt 1805 (VA) md abt 1830  
→ John Slagle b 1793, VA d 1840-1850 (Wayne Co, KY)

Children of Cynthia PROVINCE and John SLAGLE are:

- i. George W. SLAGLE was born 1832 in near Fall Creek, Wayne Co, KY. He married Sarah PRIVITT 29 JAN 1852 in Wayne Co, KY. She was born 1832 in Wayne Co, KY. He married Cerilda Jane PEARCE 6 DEC 1870.
- ii. Rosanah Jane SLAGLE was born 22 NOV 1834 in Wayne Co, KY, and died 21 AUG 1897 in Clinton Co, KY. She married William Matthew MASSENGALE 16 MAR 1853 in Wayne Co, KY, son of Mathew MASSENGILL and Mary Ann UNKNOWN. He was born 1 SEP 1829 in Morgan Co, TN, and died 21 FEB 1917 in Gap Creek, Wayne Co, KY.
- iii. Keeton SLAGLE was born 1835 in Wayne Co, KY.
- iv. Martin SLAGLE was born 1836 in Wayne Co, KY.
- v. Salley SLAGLE was born 1838 in Wayne Co, KY.
- vi. Melissey SLAGLE was born 1840 in Wayne Co, KY.

I. Jacob Slagle

A. John Slagle b 1793 (VA)

B. Ann Slagle md -- Metheny

C. Peter Slagle b abt 18 DEC 1777 (NC) d 35 NOV 1862 (Scott Co, IL) md (1st) ( ) -- b before 1784; md (2nd) 29 DEC 1823 (Wayne Co, KY) Barthena Mc Dermid b abt 25 NOV 1797 ( ) d 16 AUG 1865 (Scott Co, IL)



○ See pg 8 JUL 2002 melua Baum u Ed R PA.

I. Mathew Massengill md (1) Pally --

A. Mathew Massengill; fr b 1780-1790 d before 1840  
(Anderson, Co, TN) md (1) Patsy Thompson

I. Christoph  
Friedrich

Schlegel von  
Gottlieb md (1)

Ana Maria Aister

A. Jacob Slagle

md (1) Mary Catherine  
Klee

1. William Massengill

2. Mathew Massengill b 1810-1815 d before 1840  
(Anderson Co, TN) md (1) Mary Ann - \* b 1806 (NC)

a. William Mathew Massengale b 15 SEP 1829

(Morgan Co, TN) d 21 FEB 1917 (Gap Creek, Wayne  
Co, KY) (Bar Name Chapel Cem, Clinton Co, KY)

md (1st) 16 MAR 1853 (Wayne Co, KY) Rosannah

Jane Slagle b 22 NOV 1834 (Wayne Co, KY)

d 21 AUG 1897 (Clinton Co, KY) (Bar-AS 1105)

D/O John Slagle & Cynthia Province <sup>9</sup> child.

md (2nd) 2 DEC 1897 (1) Selena Bell b 1846

D/O Tarlton Bell & Sarah Helen

md (3rd) 16 JUL 1907 (Wayne Co, KY) Christina

Guffey b 1877 (Wayne Co, KY)

md (4th) 27 MAR 1917 (1) Serenita Baum b 1854

See  
Separate  
Extract (1. John Slagle  
b 1793 (VA)

\* Mary Ann - md (2nd)  
JESSE COX AND NAD:

b. Phoebe Cox b 1838 (TN)

md 3 JUL 1856 (Wayne Co,  
KY) William Baum b 1835  
Wayne Co, KY)

c. James Cox b 1840; Lelia Cox  
b 1842; ELISHA COX b 1844; Louisa  
Cox b 1846

Children of Rosannah Jane SLAGLE and William Mathew MASSENGALE are:

- i. Mack MASSENGALE. He married Sarah Rebecca SHELTON 2 APR 1930 in Clinton Co, KY.
- ii. George Washington MASSENGALE was born 5 MAR 1853, and died 24 OCT 1915. He married Mary Elizabeth Bargar PATTON 5 JAN 1873, daughter of Margarite C. Bargar FIELDS. She was born 5 FEB 1852, and died 18 SEP 1936.
- iii. Harrison Matthew MASSENGALE was born 5 MAR 1855 in Wayne Co, KY - SEE ANOTHER EXTRACT
- iv. Anna Alice MASSENGALE was born 1858. She married Al COVEY.
- v. John Wesley MASSENGALE was born 10 DEC 1858 in Beaver Creek, Wayne Co, KY, and died 1 NOV 1865 in Wayne Co, KY.
- vi. Martin MASSENGALE was born 13 AUG 1864 in Gap Creek, Wayne Co, KY, and died 17 JUL 1900 in Powersburg, Wayne Co, KY. He married Sarah Isabel HANCOCK 28 MAR 1886 in Powersburg, Wayne Co, KY, daughter of William P. HANCOCK and Nancy Katherine LOWE. She was born 4 JAN 1868 in Wayne Co, KY, and died 25 JUL 1926 in Wayne Co, KY.
- vii. Martha Ellen MASSENGALE was born 1866. She married John CARTER.
- viii. William MASSENGALE was born 1869 in Wayne Co, KY. He married Martha SLAGLE 30 NOV 1890 in Wayne Co, KY. She was born in Wayne Co, KY.
- ix. Cicero MASSENGALE was born 25 NOV 1874 in Wayne Co, KY, and died 10 MAY 1954. He married Rebecca Ann MITCHELL 2 SEP 1896 in Wayne Co, KY, daughter of Lewis MITCHELL and Martha UNKNOWN. She was born 20 JAN 1874 in Wayne Co, KY, and died 13 APR 1952.

CYNTHIA

PROVINCE

○ See 26 8 JUL 2002 melva Ann U D R A1

I Thomas Province b 1780 (PA) d 1850-1860 (Wayne Co, KY)  
md 1) Elizabeth -- b 1784 (SC)

A. Byram Province b 1812 (KY)

B. Cynthia Province b alt 1805 (VA) md alt 1830  
John Sagle b 1793, VA d 1840-1850 (Wayne Co, KY)

Children of Cynthia PROVINCE and John SLAGLE are:

- i. George W. SLAGLE was born 1832 in near Fall Creek, Wayne Co, KY. He married Sarah PRIVITT 29 JAN 1852 in Wayne Co, KY. She was born 1832 in Wayne Co, KY. He married Cerilda Jane PEARCE 6 DEC 1870.
- ii. Rosanah Jane SLAGLE was born 22 NOV 1834 in Wayne Co, KY, and died 21 AUG 1897 in Clinton Co, KY. She married William Matthew MASSENGALE 16 MAR 1853 in Wayne Co, KY, son of Mathew MASSENGILL and Mary Ann UNKNOWN. He was born 1 SEP 1829 in Morgan Co, TN, and died 21 FEB 1917 in Gap Creek, Wayne Co, KY.
- iii. Keeton SLAGLE was born 1835 in Wayne Co, KY.
- iv. Martin SLAGLE was born 1836 in Wayne Co, KY.
- v. Salley SLAGLE was born 1838 in Wayne Co, KY.
- vi. Melissey SLAGLE was born 1840 in Wayne Co, KY.

I. Jacob Sagle

A. John Sagle b 1793 (VA)

B. Ann Sagle md -- Metheny

C. Peter Sagle b alt 18 DEC 1777 (VA) d 3 JUN 1862 (Scott  
Co, IL) md 1) -- b before 1784; md 2) 29 DEC 1823  
(Wayne Co, KY) Barthena Mc Dermid b alt 25 NOV 1794  
( ) d 16 AUG 1865 (Scott Co, IL)

CYNTHIA

PROVINCE

○ See It 22 APR 1999 Sandra Kay Masengale Ed RPI

I. George U - Head of clan

A. Shadrach U

1. Joseph U

a. Jehu Lafayette U

i. Anna Wayne U b 3 DEC 1874 (Wayne Co, KY)

d 14 JAN 1941 (Clinton Co, KY) md 1897(?)

SAM COOPER b 13 OCT 1879 (Clinton Co, KY)

d 18 FEB 1942 (Clinton Co, KY). He was

the son of JIM COOPER & ROSE SLAGLE

I. JOHN SLAGLE

MD D CYNTHIA PROVINCE ↑



X. ROSE SLAGLE

Y. ROSANNAN JANE SLAGLE, Grandmother of  
ALONZO WILLIAM MASENGALE.



ELIZABETH

Input from Anna Marie Couch to RPH via Email 13 FEB 2010 (5)

I. George U - Head of clan  
A. Lydia U b 1782 - 11 children ->

31. Lydia Upchurch was born ca 1782 Brunswick County, Virginia and died ca 1845 Wayne County, Kentucky. Her husband was Jefferson (Jephtha) Dishman. Jefferson was born 1770-77 in North Carolina and died ca 1847 Wayne County, Kentucky. He was the son of Thomas Dishman and Kizzie Doublehead. Thomas's existence and parentage have been disputed by the present day descendants of Samuel Duchemin.

Jephtha was listed in the 1810 Iredell County, North Carolina census as Jephthru Dishman 1 male 26-45, 1 female 26-45, 2 males 0-10, 3 females 0-10.

Jeffery Dishman was listed in the 1820 census of Wayne County, Kentucky. Included in the 1820 listing were 4 males 0-9 years old, 2 males 10-15 years old, 1 male 26-44, 1 female 0-9, 2 females 16-25, 1 female 26-44, 1 female 45+, with 3 people engaged in commerce.

Jefferson is listed in the 1830 census living in Morgan County, Tennessee. Included in this listed were 1 male 5-10, 2 males 10-15, 1 male 15-20, 1 male 50-60, 1 female 10-15, 1 female 20-30, 1 female 50-60.

In 1840 they were back in Wayne County, Kentucky. Jefferson is listed with 1 male 50-60, 1 female 20-30, and 1 female 30-40. Their children

- 311. Mary Polly Dishman born 12-21-1803 Iredell County, North Carolina 2-12-19-1883 Overton County, Tennessee
- 312. Sinah Dishman born 1805 Iredell County, North Carolina died 7-16-1870 Wayne County, Kentucky
- 313. Archibald Dishman born 12-18-1806 Iredell County, North Carolina and died 6-22-1879 Fentress County, Tennessee
- 314. Thomas Jefferson Dishman born 1809 Iredell County, North Carolina died 1850 Wayne County, Kentucky
- 315. Mark Dishman born 1810 Iredell County, North Carolina died Fentress County, Tennessee
- 316. Miles Dishman born 1811 Iredell County, North Carolina died after 1880 Overton County, Tennessee
- 317. Joseph Dishman born 1812 Iredell County, North Carolina and died 11-8-1903 Wayne County, Kentucky
- 318. Elender Nellie Dishman born 9-27-1814 Iredell County, North Carolina died 10-14-1876 Overton County, Tennessee
- 319. Moses Dishman born 1817 Iredell County, North Carolina died 8-1864 Fentress County, Tennessee
- 310. Burrell Tremont Dishman born 10-27-1820 Wayne County, Kentucky and died 5-23-1901 Wayne County, Kentucky
- 31a Calvin Dishman born 1810-20

313. Archibald Dishman was born 12-18-1806 Iredell County, North Carolina and died 6-22-1879 Fentress County, Tennessee. His wife was Jane Cooper. She was born 5-4-1804 Tennessee and died 7-4-1873 Fentress County, Tennessee. She was the daughter of Thomas Cooper who was a veteran of the War of 1812. Thomas Cooper was born in Pennsylvania. Archibald and Jane are buried Upchurch Cemetery Fentress County, Tennessee.

Archibald is listed in the 1840 census of Wayne County, Kentucky living next door to his brother Thomas. Listed in the household were 2 males 0-5, 1 male 5-10, 1 male 10-15, 1 male 30-40, 1 female 0-5, 2 females 5-10, and 1 female 30-40.

They are listed in the census records of 1850, 1860, & 1870 of Fentress County, Tennessee. In 1850 Elizabeth Province age 1 was living with them. Their children were:

- 3131. Ambrose Dishman born 1829 Fentress County, Tennessee died 1902 Pickett County, Tennessee
- 3132. Jefferson Dishman born 7-17-1830 Fentress County, Tennessee died 5-8-1913 Fentress County, Tennessee
- 3233. Nancy Dishman born 1831 Fentress County, Tennessee
- 3134. Millie Dishman born 10-8-1833 Fentress County, Tennessee died 5-26-1900 Fentress County, Tennessee
- 3135. Andrew Dishman born 5-10-1835 Fentress County, Tennessee died 8-11-1894 Fentress County, Tennessee
- 3136. Lewis Dishman born 1836 Fentress County, Tennessee died 1907 Fentress County, Tennessee
- 3137. Sallie Dishman born 1834 died 1842 Fentress County, Tennessee
- 3138. John Dishman born 1840 Fentress County, Tennessee died 1842 Fentress County, Tennessee
- 3139. Alford Dishman born 1842 Fentress County, Tennessee died 15 days old
- 3130. Thomas Calvin Dishman born 9-26-1843 Fentress County, Tennessee died 1-4-1913 Fentress County, Tennessee
- 313a. Jane Dishman born 1846 Fentress County, Tennessee died Fentress County, Tennessee
- 313b. James Archibald Dishman born 1847 Fentress County, Tennessee

NEW TO RPH {

XX - ELIZABETH DISHMAN XID-49566 IN RPH RECORDS -> presumed same as

ELIZABETH PROVINCE  
177 ABOVE ON 1850 CENSUS  
- CROSSFILE



J. L. PROVINCE

① Bertha Maxine Canoy b 1 JUN 1933 (Manilla, AR)  
mtd 13 APR 1952 (Greenville, MS) John Wesley U, Sr  
b 8 MAR 1932 (Sunflower Co, MS) d 12 OCT 1973  
(Clarksdale, MS) (Bur-Clarksdale, MS). John Sr  
is son of William Harrison U, Sr & the  
Moses U / Courtney U Sulclan. After John Sr  
d Bertha mtd J. J. Province (42, Pg 86, 103)

# THOMAS

# PROVINCE

○ See 26 JUN 2002 melva Anne U D R A1

I Thomas Province b 1780 (PA) d 1850-1860 (Wayne Co, KY)

md 1) Elizabeth -- b 1784 (SC)

A. Byram Province b 1812 (KY)

B. Cynthia Province b abt 1805 (VA) md abt 1830

→ John Sagle b 1793, VA d 1840-1850 (Wayne Co, KY)

Children of Cynthia PROVINCE and John SLAGLE are:

i. George W. SLAGLE was born 1832 in near Fall Creek, Wayne Co, KY. He married Sarah PRIVITT 29 JAN 1852 in Wayne Co, KY. She was born 1832 in Wayne Co, KY. He married Cerilda Jane PEARCE 6 DEC 1870.

ii. Rosanah Jane SLAGLE was born 22 NOV 1834 in Wayne Co, KY, and died 21 AUG 1897 in Clinton Co, KY. She married William Matthew MASSENGALE 16 MAR 1853 in Wayne Co, KY, son of Mathew MASSENGILL and Mary Ann UNKNOWN. He was born 1 SEP 1829 in Morgan Co, TN, and died 21 FEB 1917 in Gap Creek, Wayne Co, KY.

iii. Keeton SLAGLE was born 1835 in Wayne Co, KY.

iv. Martin SLAGLE was born 1836 in Wayne Co, KY.

v. Salley SLAGLE was born 1838 in Wayne Co, KY.

vi. Melissey SLAGLE was born 1840 in Wayne Co, KY.

I. Jacob Sagle

A. John Sagle b 1793 (VA)

B. Ann Sagle md -- Metheny

C. Peter Sagle b abt 18 DEC 1777 (VA) d 3 JUN 1862 (Scott Co, IL) md 1) -- b before 1784; md 2) 29 DEC 1823 (Wayne Co, KY) Barthena Mc Dermid b abt 25 NOV 1794 ( ) d 16 AUG 1865 (Scott Co, IL)

PROVO

FAMILY

PUBLIC TREES - RE FAMILY OF WALTER FRANCES HASKINS - PER RPU 31 AUG 2013 - EXTRACT ID

John's Family Tree I

James Wesley Provo  
Birth abt 1852 in North Carolina  
Death  
1860 Residence  
Age: 8 Swansboro, Onslow, North Carolina

1880 Residence  
Age: 28 Pollocksville, Jones, North Carolina

Family Members

Parents

John Provo

Sarah Morton

Spouse & Children

Phebie Caroline Eubanks  
1852 -

1. Emma Catherine Provo  
1875 - 1944

2. James Ernest Provo  
1877 - 1950

3. Sarah C. Provost  
1879 -

4. Willie Provo  
1881 -

5. Lillian G Provo  
1884 - 1957

6. Beulah Wilson Provo  
1886 - 1928

7. John Wesley Provo  
1887 - 1967

8. Luna M Provo  
1890 -

John's Family Tree II

Richard P Haskins  
Birth abt 1910 in North Carolina  
Death

Family Members

Parents

Richard W. Haskins  
1886 -

Lillian G Provo  
1884 - 1957

Spouse & Children

No Spouse

1910 Residence  
Chinquapin, Jones, North Carolina

1920 Residence  
Age: 10 Chinquapin, Jones, North Carolina

1930 Residence  
Age: 20 Chinquapin, Jones, North Carolina

Emerson Jr. Family Tree III

Richard Haskins  
Birth 20 Dec 1885 in North Carolina  
Death 21 Dec 1962 in Trenton, Jones, North Carolina

Family Members

Parents

Walter O Haskins  
1856 - 1944

Willie Phillips  
1862 - 1939

Spouse & Children

Lillian Provo  
1886 -

Private

Private

Private

Walter W Haskins  
1908 -

Richard Haskins  
1910 -

Woodrow Haskins  
1912 - 1992

1900 Residence  
Age: 15 Chinquapin, Jones, NC

1910 Residence  
Age: 25 Chinquapin, Jones, NC

1920 Residence  
Age: 35 Chinquapin, Jones, NC

1920 Residence  
Age: 35 Chinquapin, Jones, NC

1962 Death  
21 Dec Trenton, Jones, NC

I. JOHN W PROVO  
M(D) SARAH  
MORTON

A. JAMES  
WESLEY PROVO  
M(D) PHEBIE  
CAROLINE  
EUBANKS

I. LILLIAN G.  
PROVO  
M(D)  
RICHARD  
WALTER  
HASKINS

Q. RICHARD  
PROVO  
HASKINS  
X. WALTER  
FRANCIS  
HASKINS  
b 1938

GM OF WALTER  
FRANCIS HASKINS  
b 1938. THE CHILDREN  
OF NEAR 7 SIBLINGS  
WOULD BE 1ST COUSINS  
OF RICHARD PROVO  
HASKINS

John's Family Tree IV

Lillian G Provo  
Birth 23 Jan 1884 in Jones  
Death 7 Nov 1957 in Trenton, Jones, North Carolina

Family Members

Parents

James Wesley Provo  
1852 -

Phebie Caroline Eubanks  
1852 -

Spouse & Children

Richard W. Haskins  
1886 -

Private

Private

Private

Private

Walter Woodrow Haskins  
1908 -

Richard P Haskins  
1910 -

1900 Residence  
Age: 16 Trenton vil., Jones, NC

1910 Residence  
Age: 26 Chinquapin, Jones, NC

1920 Residence  
Age: 36 Chinquapin, Jones, NC

1930 Residence  
Age: 46 Chinquapin, Jones, NC

1957 Death  
7 Nov Trenton, Jones, NC

Residence  
Trenton, Jones, North Carolina

Pat Browell (Mrs.)

Address in Ada Morgan 20 Jan 80 ltr.

Mrs. Pat Browell  
718 old Orchard Dr.  
Benton, IL 62812

In AF



○ From Bramlett Book - 1979 (44, pg 200)

I. founder Caroline Bramlett of Edw John, III / Samuel  
 W Suldan - Susannah W Line.

A. Melinda Elizabeth Armistead

1. Elizabeth Gann Chambliss b 25 JUL 1909 (E. St. Louis, IL). She attended Northeast High School and the Univ of Kansas City, MO. She is a professional artist & a housewife with interests in singing, religion & secular music. mtd Arthur Robert Kohelt b 2 SEP 1904 (Kansas City, MO) [son of Adolph Kohelt & his wife Harriet Collins]. They live at 6617 S. Benton St, Kansas City, MO.

a. Elizabeth Pearl Kohelt "Bette" b 28 AUG 1928 (Kansas City, MO) mtd 30 JUN 1948 Frederick Prudden. They reside at 1656 Bryn Duine; Greene Point Woods, Michigan

i. Richard Letts Prudden b 17 NOV 1951. mtd 1971 (?) --- Has a son b ca 1976. lives in MI

ii. Stephanie Lynn Prudden b 27 JUL 1953 mtd William Vought, Jr. They have a dau b ca 1975 & a son b ca 1977

b. Richard Warner Kohelt b 30 JUN 1933 (Kansas City, MO) is a retired Major (USAF) and a real estate business man mtd 4 1953 Arlene Meek. They live at Rocket Star Route Warsaw, MO.

i. Cynthia Jean Kohelt b 10 MAR 1953 (Kansas City, MO) mtd John Gallion. They live in Kansas City, MO

ii. Richard Keith Kohelt b 12 FEB 1955 mtd (?) --- and has a son b ca 1975. They live in TX

○ From Bramlett Book - 1979 (44, pg 200)

I. Lucinda Caroline Bramlett of Edw John U, III / Samuel  
U Sulidan - Susannah U Line.

A. Melinda Elizabeth Armistead

1. Elizabeth Gurn Chambliss b 25 JUL 1909 (E. St. Louis, IL). She attended Northeast High School and the Univ of Kansas City, MO. She is a professional artist & a housewife with interests in surgery, religion & secular music. mtd Arthur Robert Kohelt b 2 SEP 1904 (Kansas City, MO) [son of Adolph Kohelt & his wife Harriet Collins]. They live at 6617 S. Benton St, Kansas City, MO.

a. Elizabeth Pearl Kohelt "Bette" b 28 AUG 1928 (Kansas City, MO) mtd 30 JUN 1948 Frederick Prudden. They reside at 1656 Bryn Duine; Greene Point Woods, Michigan

i. Richard Letts Prudden b 17 NOV 1951. mtd 1971 (I) - -  
Has a son b ca 1976. lives in MI

ii. Stephanie Lynn Prudden b 27 JUL 1953 mtd William Vought, Jr. They have a dau b ca 1975 & a son b ca 1977

b. Richard Warner Kohelt b 30 JUN 1933 (Kansas City, MO) in a retired major (USAF) and a real estate business man mtd 4 1953 Arlene Meek. They live at Rocket Star Route Warsaw, MO.

i. Cynthia Jean Kohelt b 10 MAR 1953 (Kansas City, MO) mtd John Gallion. They live in Kansas City, MO

ii. Richard Keith Kohelt b 12 FEB 1955 mtd (I) - - -  
and has a son b ca 1975. They live in TX



○ From Bramlett Book - 1979 (44, pg 200)

I. Louinda Caroline Bramlett of Etta John U, III / Samuel  
U Suldan - Susannah U Line.

A. Melinda Elizabeth Armistead

1. Elizabeth Gann Chambliss b 25 JUL 1909 (E. St. Louis, IL). She attended Northeast High School and the Univ of Kansas City, MO. She is a professional artist & a housewife with interests in singing, religion & secular music. md Arthur Robert Kobelt b 2 SEP 1904 (Kansas City, MO) [son of Adolph Kobelt & his wife Harriet Collins]. They live at 6617 S. Benton St, Kansas City, MO.

a. Elizabeth Pearl Kobelt "Bette" b 28 AUG 1928 (Kansas City, MO) md 30 JUN 1948 Frederick Prudden. They reside at 1656 Bryn Aune; Grene Point Woods, Michigan

i. Richard Letts Prudden b 17 NOV 1951. md 1971 (?) -- has a son b ca 1976. lives in MI

ii. Stephanie Lynn Prudden b 27 JUL 1953 md William Vought, Jr. They have a dau b ca 1975 & a son b ca 1977

b. Richard Warner Kobelt b 30 JUN 1953 (Kansas City, MO) is a retired major (USAF) and a real estate business man md 4 1953 Arlene Meek. They live at Rocket Star Route Warsaw, MO.

i. Cynthia Jean Kobelt b 10 MAR 1953 (Kansas City, MO) md John Gallion. They live in Kansas City, MO

ii. Richard Keith Kobelt b 12 FEB 1955 md (?) --- and has a son b ca 1975. They live in TX

ALLISON PAGE PRUDEN

○ THE COUNCILS - FROM VATD NC - 2ND ED 1978 - BY: IRMA  
RAGAN HOLLAND - [RPU REFERENCE CODE (35)] PG(S) 164  
FROM GENERAL INDEX

PRUDEN

Allison Page, 100  
George Baxton, 100  
Jennifer Lee, 100



GEORGE BAXTON PRUDEN

○ THE COUNCILS - FROM VATD NC - 2ND ED 1978 - BY: IRMA  
RAGAN HOLLAND - [RPU REFERENCE CODE (35)] PG(S) 164  
FROM GENERAL INDEX

PRUDEN

Allison Page, 100  
George Baxton, 100  
Jennifer Lee, 100

JENNIFER LEE PRUDEN

○ THE COUNCILS - FROM VATD NC - 2ND ED 1978 - BY: IRMA  
RAGAN HOLLAND - [RPU REFERENCE CODE (35)] PG(S) 164  
FROM GENERAL INDEX

PRUDEN

Allison Page, 100  
George Baxton, 100  
Jennifer Lee, 100

MOLLIE

PRUETT

○ My Records 11 NOV 1998

---

**UPCHURCH, J. M.**

**Marriage**

Wife: Mollie PRUETT ↑

Marriage Date: 12 Feb 1890

Recorded in: Sunflower, Mississippi

Source: FHL Number 895060

Dates: 1888-1891

NANCY

PRUETT

○ Descendants of William Utley & Elizabeth Turner  
of Wake Co, NC (50, Pg 12, 13)

I. William Utley, Sr

A. John Utley

1. Rebecca Utley

18. REBECCA<sup>3</sup> UTLEY (JOHN<sup>2</sup>, WILLIAM<sup>1</sup>)<sup>58</sup>. Born, circa 1767, in Johnson County, North Carolina. Died, Dec 1841, in Wake County, North Carolina. Reference: TEXT. The bondsman for Rebecca's marriage to George Stewart was her uncle John Utley

She married<sup>59</sup> GEORGE STEWART<sup>60</sup>, son of CHARLES STEWART and HANNAH KIRK, 26 Jan 1789, in Wake County, North Carolina. Died, before 1831, in Wake County, North Carolina. George Stewart's will was dated 7 Feb 1831 and probated prior to June 1831. Children:

- 88 i. JAMES<sup>4</sup> STEWART<sup>61</sup>. Born, circa 1790, in Cumberland Cnty, North Carolina. He married<sup>62</sup> NANCY PRUETT <PRISETT><sup>62</sup> in Cumberland Cnty, North Carolina.
- 89 ii. JOHN STEWART<sup>61</sup>. Born, 24 May 1793, in Cumberland Cnty, North Carolina. Died, 20 Sep 1866.
- 90 iii. CHARLES STEWART<sup>61</sup>. Born, circa 1794, in Cumberland Cnty, North Carolina.
- + 91 iv. GEORGE STEWART.
- 92 v. EDITH STEWART<sup>61</sup>. Born, circa 1798, in Cumberland Cnty, North Carolina. Died, 25 Sep 1844. She married<sup>62</sup> WILLIAM WOMACK<sup>62</sup>.
- 93 vi. WILLIAM STEWART<sup>62</sup>. Born, 24 Oct 1800, in Cumberland, Cnty, North Carolina. Died, 13 Oct 1891. He married<sup>62</sup> DELPHIA JONES<sup>62</sup>, 9 Apr 1830, in Wake County, North Carolina.
- 94 vii. MARY STEWART<sup>62</sup>. Born, circa 1801, in Cumberland Cnty, North Carolina.
- 95 viii. REUBEN STEWART<sup>62</sup>. Born, circa 1802, in Cumberland Cnty, North Carolina, <Poss 1807>. He married<sup>62</sup> ELIZABETH McCONNELL<sup>62</sup>.
- 96 ix. ISAIAH STEWART<sup>62</sup>. Born, 23 Apr 1808, in Cumberland Cnty, North Carolina. Died, 1884, in Cumberland Cnty, North Carolina. He married<sup>62</sup> ELIZABETH BRIDGE<sup>62</sup>.
- 97 x. NANCY STEWART<sup>62</sup>. Born, circa 1810, in Cumberland Cnty, North Carolina. She married<sup>62</sup> JOHN SPENCE<sup>62</sup>, 21 Dec 1826, in Cumberland Cnty, North Carolina.



RUSS

PRUETT

○ FROM LTR 27 JAN 2004 LINDA ENTAS TO RPU

I. LAURA BELL MCGOWAN [D/O MARY WAYNE U b MAY 1862 (KY)

who is presumed D/O JOSEPH U b 1829 (KY) - Hood of a Line  
in the George U / Shadrach U Sublan. - NUS OF LAURA-  
ARTUR  
CHESTER  
KISSELL

A. **DORTHA (KISSEL) WOOD** b. 8-27-1915 in Kentucky

husband #1 m. 12-24-1936 Joe Placher - divorced

husband #2 m. 11-28-1948 Adrian "Jack" VanDusen b. 12-22-1904 d. 2-1-1971

husband #3 m. 1973 Clyle Wood b. 5-12-1902 d. 9- - 1977

children: 1. **Don Placher** b. 6-27-1937

married 5-17-1958 Dixie Lee Baker b. 5-17-1958

children: 1. **Tamico (Placher) Colvin** b. 3-18-1963

married 5-23-1985 Brett Colvin

children 1. **Brittany** b. 12-9-1997

2. **Berry Placher** b. 9-4-1971

married Lisa Adair

children: 1. **Ashley** b. 12-9-1997

2. **Hanna** b. 8-1-2001

Dixie had 2 sons by previous marriage

1. **Harold Placher** b. 3-13-1956

2. **John Placher** b. 11-17-1957 d. 7-17-1979

2. **Royce Placher** b. 2-18-1940

married 2-23-1963 Mary Powell b. 1-26-1948

children: 1. **Royce Placher** b. 7-9-1963

2. **Gary Placher** b. 8-10-1964

married 9-14-1991 Julie

children: 1. **Jared** b. 2-24-1997

2. **Ryan** b. 12-18-1998

3. **Erin** b. 6-19-2001

3. **Sandy (Placher) Pruett** b. 11-16-1942

married 1961? Lee Carlson - divorced

children: 1. **Monica Carlson** b. 4-11-1962

2. **Sheri (Carlson) Price** b. 7-17-1966

married 10-8-1983 Ray Price

children: 1. **Amanda** b. 4-6-1984

2. **Samantha** b. 1-20-1987

3. **Katie** b. 3-11-1994

4. **Jessica** b. 8-16-1996

married 12-20-1975 Russ Pruett b. 10-28-1943

child 3. **Tina Pruett** b. 11-21-1975

child 1. **Connor** b. 4-16-1999

- LAST NAME NOT GIVEN

4. **Bob Placher** b. 9-12-1945

married 11-9-1963 Linda Wren - divorced

children: 1. **Paula Placher** b. 9-16-1964

children: 1. **Jimmy** b. 5-3-1987

2. **Kristopher** b. 11-6-1991

} LAST NAME NOT GIVEN

2. **Donna Christine (Placher) Harmon** b. 5-25-1967 d. 8-7-1991

married 8-3-1975 Randy Harmon

child 1. **Chad Joseph Harmon** b 2-2-1986 d. 8-7-1991

See the 23 MAR 1998 June Victoria Horn to RPU

I. Fred Wyatt, Sr of the John U, III / John U, VII  
Subplan - John Wesley A Line

- 2 Fred Wyatt 1890 - 1928
- +Marinda Elizabeth "Bug" Vance 1894 - 1920
- 3 Hettie Marie Wyatt 1910 - 1951
- +Archie White 1899 - 1968
- 4 Freddie Thomas White 1938 -
- +Shirley Louise Pruett → 4 OCT → 20 AVE
- 5 Danny Lee White 1963 -
- 5 Ann Michelle White 1966 -
- 4 Martha Elizabeth White 1941 -
- +Benjamin Monroe Bridgman → 29 JUN
- 5 Connie Jean Bridgman 1959 -
- +????? Melton → 25 JUN → 11 FEB
- 5 Benjamin Monroe Bridgman Jr 1961 - 1980
- 5 Hettie Louella Bridgman 1962
- +????? Carroll → 8 SEP
- 5 Luther Allen Bridgman 1963 - → 17 JUL
- 5 Shirlee Kay White 1965 - → 29 APR
- +????? James
- \*2nd Husband of Martha Elizabeth White:
- +Phillip Henry Beam 1944 -
- 5 Dwight Kevin Beam 1969 - → 10 MAR
- 5 Crystal Renea Beam 1973 - → 22 AVE
- +????? Rumley → 1 JUL
- 5 Melissa Dawn Beam 1976 -
- 4 Lillie Emilia White 1945 - 1945
- 3 William Lundy Wyatt 1913 -
- +Pattie Horn 1917 - 1997
- 4 Fred Freeman Wyatt 1935 - 1982
- +Patricia Lavalie Christian
- 5 Valerie Lavalie Wyatt 1958 -
- +Eddie Harless
- 4 Dorine Wyatt 1937 -
- +James Chambers
- 5 James Lundy Chambers 1955 -
- +Donna Pamela Leftwich → 22 NOV → 12 JUN
- 5 Johnny Leo Chambers 1957 - 1958
- \*2nd Husband of Dorine Wyatt:
- +Bailey Edward Sparks 1925 -
- 4 Cleo Wyatt 1939 -
- +Curtis Hubbard 1927 -

- 4 James Leo Wyatt 1939 -
- +Margaret Meade 1942 - → 16 MAR
- 5 Steven Leo Wyatt 1962 -
- 5 Jennifer Anne Wyatt 1965 -
- +Michael Stanton
- 6 Kristen Nicole Stanton 1985 -
- 5 Jeffrey David Wyatt 1974 - → 19 AVE
- 4 William Lundy Wyatt Jr 1948 -
- +Eve Hess 1948 - → 1 JUL → FANOV
- 5 Kimberly Lynn Wyatt 1968 -
- 5 Gregory Wyatt 1970 - → 8 FEB
- 5 Melissa Ann Wyatt 1973 - → 19 AVE
- \*2nd Wife of William Lundy Wyatt Jr:
- +Ann Green
- 3 Hanford Wyatt 1915 - 1973
- +Lora Ellen Horn 1923 -
- 4 David Oliver Wyatt 1940 -
- +Carol Faye Engleberth 1942 - → 14 OCT → 13 AVE
- 5 Billy Joe Wyatt 1962 - → 30 APR
- 5 Jessie Ray Wyatt 1964 -
- \*2nd Wife of David Oliver Wyatt:
- +Betty Jo Case
- 5 Kathy Jean Wyatt 1970 -
- 5 Carmen Wyatt 1974 -
- 4 Dorothy Jean Wyatt 1941 - 1942
- 4 Montie Ray Wyatt 1948 - 1948
- 4 Hanford Wyatt Jr 1951 -
- +Dean ????? → 25 OCT
- 5 Fred David Wyatt 1970 -
- \*2nd Wife of Hanford Wyatt Jr:
- +Belinda Worf
- 5 Chris Lee Wyatt 1973 -
- 5 Billy Jim Wyatt 1974 -
- 5 Stanley Hanford Wyatt 1975 -
- \*3rd Wife of Hanford Wyatt Jr:
- +Brenda ?????
- 5 Mary Ann Wyatt 1978 - 1981
- \*4th Wife of Hanford Wyatt Jr:
- +Mary Christine Harmon 1950 -
- 4 Linda Sue Wyatt 1952 -
- +Judge McCracklin → MAY
- 5 Jake McCracklin 1968 - → 6 APR
- 5 Rebecca McCracklin 1972 - → 21 AVE
- 5 Janet Lee McCracklin 1973 -
- \*2nd Husband of Linda Sue Wyatt:
- +Ricky Smith
- 5 Angela Smith
- 5 Jimmy Smith
- 4 Patricia Ann Wyatt 1953 -
- +Michael Shepherd → OCT
- 5 Andrew Shepherd 1977 -
- 4 Brenda Wyatt 1936 -
- +Tommy Perkey → 8 JAN
- 5 Lisa Anita Perkey 1974 - → 5 APR
- 5 Teresa Ann Perkey 1975 -
- 4 John Wesley Wyatt 1961 -
- +Judy Roberts 1954 - → 10 OCT
- 5 Julian Kayla Wyatt 1982 - → 30 APR

- 3 Lillian "Lilly" Wyatt 1917 - 1956
- +Garland W Griffith 1912 - 1940
- \*2nd Husband of Lillian "Lilly" Wyatt:
- +Avis Reece
- 4 Peggy Jean Reece 1940 -
- +James C Jones 1938 -
- 5 Deborah L Jones 1958 -
- 5 Michele A Jones 1962 -
- 5 Sandra L Jones 1964 -
- 5 Christopher J Jones 1966 -
- \*3rd Husband of Lillian "Lilly" Wyatt:
- +Fred Harrington 1913 -
- 3 Olliver Wyatt 1920 - 1920
- \*2nd Wife of Fred Wyatt:
- +Oma Vance 1904 - 1965
- 3 Lindsey Wyatt 1921 - 1934
- 3 Leck Kinzy Wyatt 1923 - 1983
- +Verna Asbury 1929 -
- 4 Dennis Wyatt 1947 -
- +Patricia Ann Harris
- 5 Laura Annette Wyatt 1971 -
- 5 Brenda Kay Wyatt 1973 -
- 4 Kathy Bonita Wyatt 1950 -
- +Randy Dean Lorimor 1948 -
- 5 Carmen Marie Lorimor 1968 -
- \*2nd Husband of Kathy Bonita Wyatt:
- +Dennis Anthony Taetach 1941 -
- 4 Vivian Kay Wyatt 1953 -
- +George Eli Kovenich 1953 -
- 4 Cherylanne Wyatt 1957 -
- +Donald Germain
- 5 Alex Robert Germain 1976 -
- 5 Daniel Lee Germain 1980 -
- 4 David Randall Wyatt 1960 -
- +Mary Jean Simmons 1961 -
- 5 David Lee Wyatt 1980 -
- 5 Amanda Marie Wyatt 1982 -
- 3 Dorothy Wyatt 1926 - 1933
- 3 Melvina Wyatt 1928 - 1928
- 3 Fred Wyatt Jr 1929 - 1929



THOMAS ABNER PRUETT

○ See First Families of Henry Co, GA (57, Pg 632

I. James Monroe Rape and Mary U.

A. Anne Lucy Rape b 19 OCT 1878 d 24 NOV 1911  
md 6 JAN 1897 (Henry Co, GA) Walter  
Greer Thompson<sup>2)</sup> b 25 JUN 1872 d 11 JUN 1912  
(Betha Bur City Cem., McDonough, GA),  
son of Lemuel Harve Thompson  
and Sarah Frances Jackson

1. Ernest Harney Thompson b 3 DEC 1900  
d 16 JUN 1986

1) Dan of Lee George Smith  
& wife Baylor - -

md 1st 1 APR 1923 (Henry Co, GA) Anne  
Pearl Smith<sup>1)</sup> b 21 SEP 1900 d 16 DEC  
1959 (Betha Bur. McDonough  
City Cem.) - Two children

2) Is known for his  
writing a newspaper  
columns entitled  
"Observations" for the  
"Henry County Weekly"

md 2nd 3 SEP 1919 (Fulton Co, GA)  
Eunice Smith Bengt

2. Ola Mae Thompson b 25 JAN 1904  
d 9 JAN 1992 md Thomas Abner Pruett<sup>1)</sup>  
b 4 MAR 1900 d ? (Betha Bur Westmore  
Cem, Atlanta, GA) Two children

3. Mary Frances Thompson b 1 DEC 1906  
md 26 AUG 1936 (in Henry Co, GA)  
Thomas Howard Howell<sup>1)</sup> Baptist Ministry  
b 29 JUN 1910. son T. H. Howell, Jr PhD  
b 7 OCT 1945

TINA

PRUETT

○ FROM LTR 27 JAN 2004 LINDA ENTAS TO RPH

I. LAURA BELL MCGOWAN [D/O MARY WAYNE U & MARY 1862 (KY)

who is presumed D/O JOSEPH U & 1829 (KY) - Head of a line  
in the George U / Shadrach U Sublan. - NUS OF LAURA =  
ARTHUR  
CHESTER  
KISSELL

A. **DORTHA (KISSEL) WOOD** b. 8-27-1915 in Kentucky

husband #1 m. 12-24-1936 Joe Placher - divorced

husband #2 m. 11-28-1948 Adrian "Jack" VanDusen b. 12-22-1904 d. 2-1-1971

husband #3 m. 1973 Clyde Wood b. 5-12-1902 d. 9- - 1977

children: 1. **Don Placher** b. 6-27-1937

married 5-17-1958 Dixie Lee Baker b. 5-17-1958

children: 1. **Tamico (Placher) Colvin** b. 3-18-1963

married 5-23-1985 Brett Colvin

children 1. **Brittany** b. 12-9-1997

2. **Berry Placher** b. 9-4-1971

married Lisa Adair

children: 1. **Ashley** b. 12-9-1997

2. **Hanna** b. 8-1-2001

Dixie had 2 sons by previous marriage

1. **Harold Placher** b. 3-13-1956

2. **John Placher** b. 11-17-1957 d. 7-17-1979

2. **Royce Placher** b. 2-18-1940

married 2-23-1963 Mary Powell b. 1-26-1948

children: 1. **Royce Placher** b. 7-9-1963

2. **Gary Placher** b. 8-10-1964

married 9-14-1991 Julie

children: 1. **Jared** b. 2-24-1997

2. **Ryan** b. 12-18-1998

3. **Erin** b. 6-19-2001

3. **Sandy (Placher) Pruett** b. 11-16-1942

married 1961? Lee Carlson - divorced

children: 1. **Monica Carlson** b. 4-11-1962

2. **Sheri (Carlson) Price** b. 7-17-1966

married 10-8-1983 Ray Price

children: 1. **Amanda** b. 4-6-1984

2. **Samantha** b. 1-20-1987

3. **Katie** b. 3-11-1994

4. **Jessica** b. 8-16-1996

married 12-20-1975 Russ Pruett b. 10-28-1943

child 3. **Tina Pruett** b. 11-21-1975

child 1. **Connor** b. 4-16-1999 - LAST NAME NOT

GIVEN

4. **Bob Placher** b. 9-12-1945

married 11-9-1963 Linda Wren - divorced

children: 1. **Paula Placher** b. 9-16-1964

children: 1. **Jimmy** b. 5-3-1987

2. **Kristopher** b. 11-6-1991

} LAST NAME  
NOT GIVEN

2. **Donna Christine (Placher) Harmon** b. 5-25-1967 d. 8-7-1991

married 8-3-1975 Randy Harmon

child 1. **Chad Joseph Harmon** b 2-2-1986 d. 8-7-1991



KAREN

PRUPIS

○ WAKE HERITAGE BOOK - FAMILY 875 - FAMILY OF ALBERT FORD TAYLOR & MATTIE M. HOWARD

I. FORD TAYLOR MD (C) ELIZABETH - - LIVED NASH CO, NC

A. KINCHEN TAYLOR b 21 MAR 1814 MD (C) SARAH LANE - LIVED NASH CO, NC

I. ALBERT FORD TAYLOR 30 JUN 1855 - 25 JUL 1925 } STARTED NENDERSON  
MD (C) MATTIE M. HOWARD 1 APR 1865 - 20 JUL 1925 } INC - MOVED TO  
D/O LUCIUS HOWARD & ELVIRA PIPER (RALEIGH, NC) RHAMKATTE

Q. ORA ANNETTE TAYLOR 14 FEB 1882 - 30 AUG 1973 - NM - TEACHER

b. MAMMIE LANE TAYLOR 18 SEP 1885 - 3 JUL 1958 MD 2 OCT 1912 (LINWOOD)

x. MATTIE ELIZABETH LASSITER b 27 AUG 1913 ARCHIE LEE LASSITER  
Teacher, Librarian, Church worker

ii. MARY EVELYN LASSITER b 4 FEB 1915 MD (C) CLYDE MONROE WEBSTER  
(I) WALTER ALLEN WEBSTER

iii. DORIS JEANETTE LASSITER b 6 FEB 1917  
MD (C) JOEL HENNING GREGOWSKI

iu. MARGARET LEIGH LASSITER b 28 JUL 1921  
MD (C) EDWARD WOLLMAN

C. LIZZIE LEIGH TAYLOR 1884 - 1934 MD (C)  
CHARLES A. BALLENTINE 1905 - 1967

i. ELIZABETH MAY TAYLOR BALLENTINE  
7 FEB 1910 - 14 JUN 1910

d. ALBERT FRED TAYLOR, SR 5 APR 1889 - 28 FEB 1970  
MD (OAK GROVE, RALEIGH, BRIDES HOME) JENNIE  
LAW SCOTT 21 SEP 1894 - OCT 1980 D/O RALPH  
SCOTT & JENNIE MALLARD

i. JEAN LAW TAYLOR 31 AUG 1918 - 1 AUG 1982  
ii. AFT, JR b 7 MAR 1924 AFTER WWII LIVED  
RK MD (C) SHIRLEY OLSEN

iii. AGNES SCOTT TAYLOR b 3 JAN 1926  
MD (C) WOODROW W. GRANT

iu. MATTIE MARIE TAYLOR b 3 JAN 1928  
MD (C) MILTON DIXON

u. HOWARD SCOTT TAYLOR 14 DEC 1929 - 14 SEP 1937

e. EVELYN GLADYS TAYLOR 8 JUL 1894 - 26 JUL 1929  
MD (C) ROBERT LEROY PAGE

i. ALICE ANNETTE PAGE b 23 DEC 1921  
MD (C) ROBERT IRWIN

(I) WADE IRWIN MD (C) KAREN PRUPIS  
(II) KENT IRWIN MD (C) ANITA CARMONE

{(I) OR (II) HAD A SON JUSTIN ALAN IRWIN}

(I) JOEL HENRY GREGOWSKI  
(A) AMY GREGOWSKI  
(II) JEANETTE GREGOWSKI  
MD (C) DAN SWAIN  
(A) CHRISTINA MARIE SWAIN  
(III) CAROL GREGOWSKI SWAIN  
MD (C) - - KIRKLAND  
(A) COREEN ELIZABETH KIRKLAND  
(IV) ROSEMARIE GREGOWSKI

(I) TAMI MARIE TAYLOR  
(II) ERIC ALBERT TAYLOR  
(III) LEONORA JEAN TAYLOR  
(I) WILSON GRANT  
MD (C) COSETTE THOMPSON  
(A) CHERYLELIZABETH  
(B) LISA GRANT  
COSETTE GRANT

(I) JENNIE SCOTT DIXON  
MD (C) REX FRAZIER  
(A) BRAD FRAZIER  
(B) JENNIE SCOTT FRAZIER  
(II) LISA DIXON  
MD (C) CHRIS ALLEN  
(III) CHARLOTTE DIXON  
MD (C) MARK DOVER

- ① Mildred Dale U b 16 APR 1918 (Saline Co, IL) md 24 MAR 1935  
Francis M. Pry of Hannsburg, IL They live in  
Hannsburg and have one child.  
[Mildred Dale U is dau of John Calvin U, <sup>tr</sup>gd.  
of George W. U of John U III / Samuel U  
Sabdan - RPN] (29, pg 242).

JERRY UPCHURCH PRY

XFD-6692

① Jerry Upchurch Pry b 27 NOV 1937 and 25 AUG 1964 Betty  
Watson b 16 OCT 1934 dau of Dale Watson of  
Eldorado, IL. They live in Bensenville IL &  
have one dau. [Jerry Upchurch Pry is son  
of Mildred Dale U, gr of John Calvin U, gr  
of George W. U of John VIII / Samuel U Subclass  
- RPU]

Mildred Pry (Mrs.)

① address in Ada Morgan 20 Jan 80 ltr.

Mrs. Mildred Pry  
600 S. Granger St.  
Harrisburg, IL 62946

} In AF



- ① Rebecca Ann Pry b & d in 1953, Bur Sunset Hill Cem, Hanstburg, IL. She is dau of Mildred Duke U, gd of John Calvin U & ggd of George W. U of the John U III / Samuel U Suldan. (29, Pg 243).

SUSAN PRY

XFD-6694

① Susan Pry b 26 FEB 1965 in law of Jerry Upchurch Pry  
gd of Mildred Dale U, ggd of John Calvin U, &  
gggd of George W. U of the John U III/Sumner  
U Subclass (29, pg 244)

ALFRED

PRYER

○ U FAMILY OF JACKSON CO, TN - PATRIARCH JCTU

= WILLIAM U b abt 1780 (NC) - THE 1850 JACKSON CO, TN CENSUS SHOWS TWO U'S IN NON-URPCHURCH HOUSEHOLDS AS FOLLOWS:

PRYER HOUSEHOLD - 444841 CIVIL DIST #1 PG 163 68/68 30 AUG 1850

ALFRED PRYER 42 M FARMER

SURENA PRYER 43 F

WILLIAM PRYER 17 M FARMER

ALFRED M. PRYER 15 M FARMER

JAMES Y. PRYER 12 M

SUSANNA E. PRYER 10 F

MOUNCE G. PRYER 7 M

BERN T. PRYER 1 M

CRAVAN H. U 24 M FARMER [CRAVEN HAYWOOD U]

BURNS HOUSEHOLD 444841 CIVIL DIST #1 PG 159 2/2 27 AUG 1850

JOHN M. BURNS 68 M FARMER \$2000 RE & VA

SALLY BURNS 65 F & KY

ELIZABETH U 42 F & NC

NOTES: More data is available on Craven Haywood U

For Elizabeth U age 42 (b about 1808) considers that she could well be a daughter of William U b abt 1780 (NC) assuming she had not married prior to 1850 - or if Urychurch in her married name, she could then be a daughter-in-law of William U b abt 1780 (NC)

ALFRED M

PRYER

○ U FAMILY OF JACKSON CO, TN - PATRIARCH **JCTU**  
= WILLIAM U babt 1780(NC) - THE 1850 JACKSON  
CO, TN CENSUS SHOWS TWO U'S IN NON-UPCHURCH  
HOUSEHOLDS AS FOLLOWS:

PRYER HOUSEHOLD - 444841 CIVIL DIST #1 PG 163 68/68 30 AUG 1850

ALFRED PRYER 42 M FARMER

SURENA PRYER 43 F

WILLIAM PRYER 17 M FARMER

ALFRED M. PRYER 15 M FARMER

JAMES Y. PRYER 12 M

SUSANNA E. PRYER 10 F

MOUNCE G. PRYER 7 M

BIRN T. PRYER 1 M

CRAPAN H. U 24 M FARMER [CRAVEN HAYWOOD U]

BURNS HOUSEHOLD 444841 CIVIL DIST #1 PG 159 2/2 27 AUG 1850

JOHN M. BURNS 68 M FARMER \$2000 RE & VA

SALLY BURNS 65 F & KY

ELIZABETH U 42 F & NC

NOTES: more data is available on Craven Haywood U  
For Elizabeth U age 42 (b about 1808) considers  
that she could well be a daughter of  
William U babt 1780(NC) assuming she had  
not married prior to 1850 - or if Upchurch  
in her married name, she could then  
be a daughter-in-law of William U b  
abt 1780(NC)



BIARD T PRYER

○ U FAMILY OF JACKSON CO, TN - PATRIARCH JCTU  
 = WILLIAM U b abt 1780 (NC) - THE 1850 JACKSON  
 CO, TN CENSUS SHOWS TWO U'S IN NON-URPCHURCH  
 HOUSEHOLDS AS FOLLOWS:

PRYER HOUSEHOLD - 444841 CIVIL DIST #1 PG 163 68/68 30 AUG 1850

ALFRED PRYER 42 M FARMER

SURENA PRYER 43 F

WILLIAM PRYER 17 M FARMER

ALFRED M. PRYER 15 M FARMER

JAMES Y. PRYER 12 M

SUSANNA E. PRYER 10 F

MOUNCE G. PRYER 7 M

BIARD T. PRYER 1 M

CRAVAN H. U 24 M FARMER [CRAVEN HAYWOOD U]

BURNS HOUSEHOLD 444841 CIVIL DIST #1 PG 159 2/2 27 AUG 1850

JOHN M. BURNS 68 M FARMER \$2000 RE & VA

SALLY BURNS 65 F & KY

ELIZABETH U 42 F & NC

NOTES: more data is available on Craven Haywood U  
 For Elizabeth U age 42 (b about 1808) considers  
 that she could well be a daughter of  
 William U b abt 1780 (NC) assuming she had  
 not married prior to 1850 - or if Uprchurch  
 in her married name, she could then  
 be a daughter-in-law of William U b  
 abt 1780 (NC)

JAMES Y

PRYER

○ U FAMILY OF JACKSON CO, TN - PATRIARCH JCTU  
= WILLIAM U b abt 1780 (NC) - THE 1850 JACKSON  
CO, TN CENSUS SHOWS TWO U'S IN NON-CHURCH  
HOUSEHOLDS AS FOLLOWS:

PRYER HOUSEHOLD - 444841 CIVIL DIST #1 PG 163 68/68 30 AUG 1850

ALFRED PRYER 42 M FARMER

SURENA PRYER 43 F

WILLIAM PRYER 17 M FARMER

ALFRED M. PRYER 15 M FARMER

JAMES Y. PRYER † 12 M

SUSANNA E. PRYER 10 F

MOUNCE G. PRYER 7 M

BERN T. PRYER 1 M

CRAVAN H. U 24 M FARMER [CRAVEN HAYWOOD U]

BURNS HOUSEHOLD 444841 CIVIL DIST #1 PG 159 2/2 27 AUG 1850

JOHN M. BURNS 68 M FARMER \$2000 RE & VA

SALLY BURNS 65 F & KY

ELIZABETH U 42 F & NC

NOTES: More data is available on Craven Haywood U  
For Elizabeth U age 42 (b about 1808) considers  
that she could well be a daughter of  
William U b abt 1780 (NC) assuming she had  
not married prior to 1850 - or if Upshur's  
is her married name, she could then  
be a daughter-in-law of William U b  
abt 1780 (NC)

MOUNCE G PRYER

○ U FAMILY OF JACKSON CO, TN - PATRIARCH **JCTU**  
 = WILLIAM U b abt 1780(NC) - THE 1850 JACKSON  
 CO, TN CENSUS SHOWS TWO U'S IN NON-URPICURCH  
 HOUSEHOLDS AS FOLLOWS:

PRYER HOUSEHOLD - 444841 CIVIL DIST #1 PG 163 68/68 30 AUG 1850

ALFRED PRYER 42 M FARMER

SURENA PRYER 43 F

WILLIAM PRYER 17 M FARMER

ALFRED M. PRYER 15 M FARMER

JAMES Y. PRYER 12 M

SUSANNA E. PRYER 10 F

MOUNCE G. PRYER 7 M

BERN T. PRYER 1 M

CRAVAN H. U 24 M FARMER [CRAVEN HAYWOOD U]

BURNS HOUSEHOLD 444841 CIVIL DIST #1 PG 159 2/2 27 AUG 1850

JOHN M. BURNS 68 M FARMER \$2000 RE & VA

SALLY BURNS 65 F & KY

ELIZABETH U 42 F & NC

NOTES: More data is available on Craven Haywood U  
 For Elizabeth U age 42 (b about 1808) considers  
 that she could well be a daughter of  
 William U b abt 1780(NC) assuming she had  
 not married prior to 1850 - or if Upshur's  
 is her married name, she could then  
 be a daughter-in-law of William U b  
 abt 1780(NC)



SUSANNA E

PRYER

○ U FAMILY OF JACKSON CO, TN - PATRIARCH **JCTU**  
= WILLIAM U b abt 1780 (NC) - THE 1850 JACKSON  
CO, TN CENSUS SHOWS TWO U'S IN NON-URPCITURCIT  
HOUSEHOLDS AS FOLLOWS:

PRYER HOUSEHOLD - 444841 CIVIL DIST #1 PG 163 68/68 30 AUG 1850

ALFRED PRYER 42 M FARMER

SURENA PRYER 43 F

WILLIAM PRYER 17 M FARMER

ALFRED M. PRYER 15 M FARMER

JAMES Y. PRYER 12 M

SUSANNA E. PRYER 10 F

MOUNCE G. PRYER 7 M

BIRD T. PRYER 1 M

CRAVAN H. U 24 M FARMER [CRAVEN HAYWOOD U]

BURNS HOUSEHOLD 444841 CIVIL DIST #1 PG 159 2/2 27 AUG 1850

JOHN M. BURNS 68 M FARMER \$2000 RE & VA

SALLY BURNS 65 F & KY

ELIZABETH U 42 F & NC

NOTES: More data is available on Craven Haywood U  
For Elizabeth U age 42 (b about 1808) considers  
that she could well be a daughter of  
William U b abt 1780 (NC) assuming she had  
not married prior to 1850 - or if Urcuburds  
in her married name, she could then  
be a daughter-in-law of William U b  
abt 1780 (NC)



WILLIAM

PRYER

○ U FAMILY OF JACKSON CO, TN - PATRIARCH JCTU

= WILLIAM U b abt 1780 (NC) - THE 1850 JACKSON CO, TN CENSUS SHOWS TWO U'S IN NON-URCHURCH HOUSEHOLDS AS FOLLOWS:

PRYER HOUSEHOLD - 444841 CIVIL DIST #1 PG 163 68/68 30 AUG 1850

ALFRED PRYER 42 M FARMER

SURENA PRYER 43 F

WILLIAM PRYER 17 M FARMER

ALFRED M. PRYER 15 M FARMER

JAMES Y. PRYER 12 M

SUSANNA E. PRYER 10 F

MOUNCE G. PRYER 7 M

BIRN T. PRYER 1 M

CRAPAN H. U 24 M FARMER [CRAVEN HAYWOOD U]

BURNS HOUSEHOLD 444841 CIVIL DIST #1 PG 159 2/2 27 AUG 1850

JOHN M. BURNS 68 M FARMER \$2000 RE & VA

SALLY BURNS 65 F & KY

ELIZABETH U 42 F & NC

NOTES: more data is available on Craven Haywood U  
For Elizabeth U age 42 (b about 1808) considers  
that she could well be a daughter of  
William U b abt 1780 (NC) assuming she had  
not married prior to 1850 - or if Lynchburg  
in her married name, she could then  
be a daughter-in-law of William U b  
abt 1780 (NC)

HOWELL

PRYSE

See Str 27 FEB 1996 Jerry J. Cross to RPU

ANTECEDENTS OF SILAS CROSS FROM WHOM RPU & JLC ARE DESCENDED

I. William Cross - Probable ancestor of those listed below. He is probably the original immigrant William Cross who arrived in Charles City Co, VA in 1656 as a Headright under Howell Pryse (Price)

A. John Cross b. 1660-670 (p Charles City Co, VA) & 1731 (Charles City Co, VA)

md (1) Jane Featherstone

1. Hannah Cross

2. William Cross b. p Charles City Co, VA & 1780 (Surrey Co, VA)

md (1) - - -

a. Richard Cross

b. John Cross

c. Edward Cross

d. William Cross b. 1754 (VA, p SUSSEX CO, VA)

md (1st) 1780 (1) Rebecca Wallace - m MOT of mother

md (2nd) (1) Rachel - -

i. Sarah Cross

ii. Martha Cross

iii. Francis Cross

iv. William Cross

v. Mary Cross

vi. Nancy Cross

vii. Priscilla Cross

viii. Thomas Cross

ix. Elizabeth Cross

x. Richard Cross b. 1790 (VA, p Surrey Co) & 1850-1860

md 1814 (Wake Co, NC) Rebecca Brown & before 1817

A farmer

(I) Charles Cross

(II) Mearns Cross

(III) Silas Cross b. 1828 (Wake Co, NC) d. { NOV 1878 - FEB 1878

(IV) Thomas Cross b. 1830

(V) Andriana Cross b. 1832

3. Mary Cross

4. Featherstone Cross

5. Richard Cross

6. Charles Cross

7. Elias Cross

8. John Cross

9. Sarah's Cross

10. Judith's Cross

11. Jane Cross

MOVED VA → NC BETWEEN 1791 & 1800