

POWERS

○ OAKWOOD CEM. RALEIGH, NC - STATUS - 1 JAN 1922

LOTS IN PERPETUAL CARE

JANUARY 1, 1922

W. H. Battle
Worth Bagley lot
T. H. Briggs, 2 lots
Jones Fuller
J. H. Alford
C. A. Woodruff
Mrs. Cameron
R. B. Raney
Mrs. Lydia E. Lee
P. Cowper
Miss Selinia Jenkins
Dr. T. D. Martin lot
Scott lot
F. J. and W. G. Haywood
Miss Jane Dinwiddie
Walter Clark
C. B. Edwards
C. B. Wright
L. R. Wyatt, Exr.
Estate Mrs. C. D. Kreth
Estate George E. Hunter
Estate Mrs. H. A. Bland
Dr. R. H. Lewis
Annie C. Hicks
John Johnson
Mrs. Sallie D. Kenan
J. E. E. Green, Exr.
The W. H. Day lot
Mrs. Nora K. Atkinson
Miss Jennie C. Coffin
A. M. Prince
W. F. Marshall
Mrs. Cora W. Aycock
H. E. and Mrs. J. O. Litchford
W. L. and D. I. Fort
V. E. Whitaker
Miss Mabel Green
Mrs. H. M. Farnsworth
Mrs. A. L. Sears
Mrs. Robert N. Wynne
Mrs. Wiley M. Rogers
G. C. Pool
W. R. Cox
Miss Mary S. Bryan
J. N. Williamson
William H. Williamson
Mrs. C. P. Franklin
C. B. Itay
A. F. Bowen
Mrs. J. F. Sprague
Mrs. C. M. Walters
J. P. Pillsbury
J. C. Brantley
Mrs. Bessie M. Tyree
Mrs. H. L. Wells
Jones and Pence lot
H. W. Jackson
Mrs. Eliza L. Williamson
P. P. Lynch
B. C. Glover
Mrs. G. A. Turner
Mrs. Florence A. Yates

Mrs. Brewer (Pomeroy lot)
T. E. Green
R. Winston (R. W.)
W. C. Douglass
Mrs. J. D. Roberson
Mrs. J. D. Roberson (J. Mul-
len lot)
E. B. Smedes
W. N. Jones
W. B. Mann
Z. M. Caveness
Mrs. Annie G. Upchurch
C. B. Holiday
N. DeBoy
Mrs. E. H. Love
S. W. Brewer
James R. Rogers
W. H. Lyon, Jr.
Jones Fuller lot
B. R. Sherwood
Mrs. M. K. Walters
Mrs. Mary T. Blacknall
M. M. Marshall lot
Miss Louise E. Farmer
Mrs. W. R. Miller
Mrs. Emily B. Woodell
Mrs. A. M. Prince
Mrs. N. B. and Annie C. Hill
S. J. Betts
Miss Georgie Sanderlin
Mrs. C. M. Hawkins
J. P. Whitley and sisters
D. H. Allen
J. W. Thompson
T. E. Green, Admr.
Hubert Haywood
J. F. Vaughn
Mrs. W. T. Tucker
Mrs. Clark Farmer
T. E. Browne
Mrs. Etta V. Walters
R. H. Davis, Admr.
Dr. A. B. Hawkins
R. N. Simms
R. Y. McPherson
R. E. Barnes
R. E. Barnes, Admr.
E. C. Horton
Henry Perry
Mrs. John W. Cross
J. M. Pickell
Alex. S. Webb
Mrs. W. F. McDowell
W. R. Hawkins
William Moncure
C. E. Bell
A. B. Mills
T. E. Long
A. Dughi
Mrs. Laura R. Gill
J. M. Dixon
Z. V. Peed

J. D. Ballentine heirs
C. P. Wharton
O. W. Scarborough
M. G. Jones
Mrs. H. C. Rippelmire
Mrs. Katie W. Rogers
Dr. Albert Anderson
R. H. Turner
Dr. A. W. Goodwin
Emmet E. Levy
J. A. Sheets
Mrs. Blake Manor
Mrs. D. H. Young
W. T. Davis
W. B. Wright
J. R. Reimann
J. M. Johnson
W. A. Erwin
A. B. Andrews lot
Mrs. C. R. Smith
Mrs. J. T. Bland
Mrs. Edgar W. Barbee
M. B. Newsom
R. E. L. Farmer
Mrs. Lizzie Aikin lot
Mrs. Henry C. Brown
Mrs. W. E. Harris
J. C. Marshburn
G. L. H. White
George B. Justice
P. H. Ray
E. L. Weaver
Mrs. C. M. Hamilton
Mrs. A. B. Forrest
J. E. Stone
J. S. Farmer
A. P. DeMelt
E. Z. Eksteen
J. H. Seymore
W. L. Goodwin
A. M. Powell lot
S. F. Campbell
Mrs. C. M. Chappell
Howard White
K. P. Lewis
Mrs. J. F. Thompson
Mrs. A. G. Harris
George L. H. White
Mrs. C. H. Baugh
C. H. Baugh, Jr.
Mrs. C. A. Gurganus
M. R. Haynes
A. H. Adams
J. E. Stevick
W. L. Ford
Estate B. R. Jolly
C. H. Betts
J. C. Horton
Estate N. E. Edgerton
R. G. Hill
A. H. Wood
J. B. Robeson
J. T. Britt
Clyde C. Upchurch
R. H. Gupton
Emmet Haywood, Exr.
Mrs. T. W. King
S. B. Fickett
Mrs. J. L. Broughton
Silas Yates (Lockeyme lot)

H. H. Horton
Mrs. Margaret B. Pollard
J. R. O'Neal lot
C. R. Boone
W. D. Upchurch -
George Little, Exr.
J. S. Hurst
Mrs. Heber B. Hatch
P. P. Bishop lot
John N. Harrell, Admr.
Mrs. Florence Harris
Mrs. E. R. Gill
C. A. Allen
W. S. Barnes lot
Endfield and Rigsbee
Mrs. J. R. Walton
Mrs. W. L. Hogwood
Gilbert Crabtree
A. R. Russell
S. A. Nichols
J. S. Manning
Miss Ethel M. Haynes
Mrs. J. W. Crawford
W. J. Carter
Estate Fred C. Doyle
Mrs. Gertie Jones
Estate Alf A. Thompson
Powers and Bridgers
Lillian P. Stark
Dr. A. G. Spingler
C. A. Dillon and
Mrs. T. H. Dillon
E. T. Moore estate
John D. Berry
Frank L. Woodard
J. M. Monie, Jr.
Mrs. W. C. Holman
James Parrish
M. T. Ray lot
Miss Lillian B. Wilder
Samuel Bogasse
V. C. Moore
I. P. Roberts and others
Estate J. M. Monie
B. O. Spence
Mrs. E. F. Lewis
H. H. Thomas
Mrs. J. M. Teachey
T. F. Brockwell
Mrs. H. P. Watkins
P. D. Allen
Mrs. W. H. Robbins
J. W. Beasley
Miss Annie Davis
A. T. Smith
C. H. Garvin
Lynn Wilder
O. L. Parham
W. C. Phillips
B. F. McClamroch
Mrs. E. T. Gooch
W. A. Harvey
J. F. Moore and M. L.
Phillips
Mrs. J. W. Hinsdale
E. L. and Emma D. Conn
F. C. Hillker
Mrs. H. W. and James Gerow
W. C. Jones

ABBIE J. POWERS

① Abbie J. Powers gave testimony for Rutha Jane
(Slawson) U wife of Shadrach W. U. (XID-308) whom
see (29, pg 76).

ANGELA ^{DAWN} POWERS

XID-18375

① see it's 18 JAN 1980 Billye Marie U & RPA.

Angela Powers ↑ in dau of William Stanley Powers
b 27 AUG 1955 & his 2nd wife Vickie Carter.

William is son of ~~Esther~~ Marie Brewer, gr of
Pearl Mae U, gr of James William U, gr of
William U. U & gr of Abner U b 1806 (VIC)
moved to Johnson, Wilson Co, TN 1824.
(John U III / Stephen U Subdan).

② see it's 14 APR 1984 Billye Marie U & RPA

Angela Dawn Powers b 25 OCT 1978 in dau of
William Stanley Powers by the 2nd of his 3
wives.

ANNIE M. POWERS

EPHESUS BAPT. CH. CEM. WAKE CO, NC -
FAMILY OF POWERS

234 Powers, Annie M., b. 1886, d. ????

235 Powers, Della S., b. 1869, d. 1959

236 Powers, Genadius, b. 1860, d. 1946

237 Powers, Joseph, b. 1878, d. 1960

BONNIE

POWERS

① From Book "The Meal is Gone" by Riley Ray McGinnis
(In It's 2 MAY 2003 Melva Davis U Ed RPH)

NAMES MENTIONED (May or may not be Lynchburg Related)

I. Men from Dry Hollow & Jintown, Wayne Co, KY - WWI

- Herb Dishman • Leonard Dishman
- HUBERT Dishman

II. Richard V. Smith - loaned photo pg 60; JACKIE SAWYER ^{Mo} one on pg 15

III. BEN PEERCY brought news re Pearl Harbor - pg 70

IV. Store at SLICKFORD - built 1868 - Burned 2001

- owned once by JEP DENNEY

MAY
WAVE
RUN
THE
MILL AT
ONE
TIME

← • DOC SNEAKER owned before 1900 & sold to:

- Tom Powers (had one leg)
- INA (DAVIS) STEARNS operated in mid 1900's

V. Dry Hollow School closed 1974 - Last Teacher - Ralph BOOKER pg 48
Picture of Class about 1930 - pg 47

Kenneth Dishman	Elsie Kennedy	Gladya Dishman
Clenna Dishman	Beatrice Kennedy	Lil Kennedy
INA Dishman	Will Kennedy	Stully McGinnis
Harlan Dishman	Ray Dishman	Herb Dishman
Hubert Dishman	Mossie Kennedy	Flores Kennedy
Lennie Dishman	Ethel Lane	Robert Sheares (Teacher) pg 41

VI. Last Hanging - Wayne Co, KY - Monticello 13 JAN 1887 - pg 42

Grandville Pruitt, drunk, on 26 OCT 1886 killed
JARVIS BUCK & wife MARY ELLEN - (Both Bur-
cooper - Bell Co., Hwy 167 near Mt Pugh) - Their son
LEVI BUCK not killed.

VII. Powersburg, Wayne
Co, KY - pg 98

I. Jesse Powers - To Wayne Co KY after Revolution
A. -- Powers (M) Started a store about 1850

- 1. DANIEL POWERS ←
- a. Dr M. F. Powers - continued store
- i. BONNIE POWERS ↑

○ See Ltr 2 JUN 1992 Paul T. U to RPH

I. Senie Virginia U of the federal U Calvin U Subclass -
Benjamin U Line

A. Graham Mitchell and 1st worthy James

1. John James and 2nd Mike Horba

a. Brian Powers and Tommy Powers

i. Dawn Powers

ii. Timothy Powers

b. Steve Powers

2. Bill James and Dianne Ralph

a. Mike James

b. Ralph James

c. Sarah James

○ From The Bramlett Family - 1979 (44, Pg 164)

I. Henry Coleman Bramlett - John U, III / Samuel

U Sublan - Susannah U Line

A. Matthew Montgomery Bramlett

1. Grace Ella Bramlett

a. Charles Augustus Powers ¹ b. 29 MAR 1937 (Paplar Bluff, MO)

md L 1960 (Quincy, IA) Ailee Anderson ¹

i. Kimberly Powers b. NOV 1961 (Media, IL)

ii. Cynthia Powers b. 13 SEP 1963 (Media, IL)

b. Harold Matthew Powers b. 21 SEP 1938 (Fisk, MO)

md 23 AUG 1959 (Galesburg, IL) Charlotte Marie Brekau ²

b. 6 SEP 1940 - Address: U.S.N.S., F. P.O. Box 19 New York, NY

i. Teri Renee Powers b. 5 JAN 1960 (Jannah, IL)

ii. Tracy Yvonne Powers b. 18 NOV 1963 (Las Vegas, NV)

c. Lonella Powers b. 20 JUL 1940 (Paplar Bluff, MO)

md 1st 6 APR 1963 (Galesburg, IL) Ronald L. Noll

md 2nd > 1969 Alvin A Kagi - Address: 425 Washington St
Elmhurst, IL

i. Aron Island Noll b. 8 AUG 1969

d. Stanley Victor Powers b. 30 OCT 1945 (Galesburg, IL)

md (Elmhurst, IL) Michelle Cambell ³ - Address - 22

Sunset Trail
Austin, TX

¹ Daughter of George Anderson

² Daughter of Paul B. Brekau & Myrtle V. London

³ Daughter of Gordon Cambell & Ann - -

CHRISTOPHER MICHAEL POWERS

CA Birth

MDM

POWERS	CHRISTOPHER	MICHAEL	12/24/1951	MALE	UPCHURCH	LOS ANGELES
--------	-------------	---------	------------	------	----------	-------------

○ From The Bramlett Family - 1979 (44, Pg 164)

I. Henry Coleman Bramlett - John U, III / Samuel

U Subler - Susannah U Line

A. Matthew Montgomery Bramlett

1. Grace Ella Bramlett

a. Charles Augustus Powers b 29 MAR 1937 (Paplar Bluff, MO)

ma L 1960 (Quincy, IA) Alice Anderson¹⁾

i. Kimberly Powers b NOV 1961 (Media, IL)

ii. Cynthia Powers b 13 SEP 1963 (Media, IL)

b. Harold Matthew Powers b 21 SEP 1938 (Fisk, MO)

ma 23 AUG 1959 (Galesburg, IA) Charlotte Marie Brekau²⁾

b 6 SEP 1940 - Address: U.S.N.S., F. P.O. Box 19 New York, NY

i. Terri Renee Powers b 5 JAN 1960 (Jamaica, IA)

ii. Tracy Yvonne Powers b 18 NOV 1963 (Las Vegas, NV)

c. Lonella Powers b 20 JUL 1940 (Paplar Bluff, MO)

ma 1st 6 APR 1963 (Galesburg, IL) Ronald L. Noll

ma 2nd > 1969 Alvin A Kagi - Address: 425 Washington St
Elmhurst, IL

i. Aron Island Noll b 8 AUG 1967

d. Stanley Victor Powers b 30 OCT 1945 (Galesburg, IL)

ma (Elmhurst, IL) Michelle Cambell³⁾ - Address - 22

Sunset Trail
Austin, TX

1) Dau of George Anderson

2) Dau of Paul B. Brekau & Myrtle V. London

3) Dau Gordon Cambell & Ann - -

DANIEL

POWERS

○ From Book "The Meal is Gone" by Riley Ray McGinnis
 (In It's 2 MAY 2003 Melva Davis & RPH)
 NAMES MENTIONED (May or may not be Upchurch Related)

I. Men from Dry Hollow & Trim Town, Wayne Co, KY - WWII

- Herb Dishman • Leonard Dishman
- HUBERT Dishman

II. Richard V. Smith - loaned photo pg 60; JACKIE SAWYER ^{MW} one on pg 15

III. BEN PEERCY brought news re Pearl Harbor - pg 70

IV. Store at SLICKFORD - Built 1868 - Burned 2001

- owned once by JEP DENNEY

MAY
HAVE
RUN
THE
MILL
AT
ONE
TIME

- DOC SNEAKER owned before 1900 & sold to:

- Tom Powers (had one leg)

- INA (DAVIS) STEARNS operated in mid 1900's

V. Dry Hollow School closed 1974 - Last Teacher - Ralph BOOKER pg 48
 Picture of Class about 1930 - pg 49

Kenneth Dishman	Elsie Kennedy	Gladya Dishman
Glenna Dishman	Beatrice Kennedy	Lil Kennedy
INA Dishman	Will Kennedy	Stully McGinnis
Harlan Dishman	Ray Dishman	Herb Dishman
Hubert Dishman	Mossie Kennedy	Floresta Kennedy
Lennie Dishman	Ethel Loue	Robert Shearer (Teacher) pg 41

VI. Last Hanging - Wayne Co, KY - Menticello 13 JAN 1887 - pg 42

Grandville Pruitt, drunk, on 26 OCT 1886 killed
 JARVIS BUCK & wife MARY ELLEN - (Both Bus-
 Coopers - Bell Co., Hwy 169 near Mt Pledge) - Their son
 LEVI BUCK not killed.

VII. Powersburg, Wayne
 Co, KY - pg 98

I. Jesse Powers - To Wayne Co KY after Revolution
 A. - - Powers (M) Started a store about 1850

1. DANIEL POWERS

- a. D. M. F. Powers - Continued Store
- i. BONNIE POWERS

○ See H 6 JAN 1984 Donald Eugene U D RPU
 I. William U, IV - Head of Clan
 A. David U

1. David Phillip U

a. James U

I have located James U, the son of David Phillip U b 1811 (TN) on the 1860 census of Alexander Co, IL in Clear Rock Township Pg 115.

A. House 787

David James ↑ had a housekeeper

Rhoda U, age 27

B. House 788

James U 27 M Farmer b IL [SON OF DPU]

Edney U 45 F

Emily U 13 F

Elyzabeth U 1 F

Laverna U 1/2 F

William Gill 20 M Farmer b IL.

I propose that Rhoda U is the wife of James U and that Edney U is the wife of William U, bro of DPU, and that Emily U is the dau of Edney U. William Gill is the son of Steven Gill. Another son of Steven Gill, John C. Gill, served in the 120th IL. Vol with David Crockett U. The wife of William U was listed as age 15-20 on the 1830 census.

○ See Ltr 2 JUN 1992 Paul T. U to RPH

I. Genie Virginia U of the faculty Calvin U Subclass -
Benjamin U Line

A. Graham Mitchell and 1st worship James

and 2nd Mike Horba

1. Jenny James and Tommy Powers

a. Brian Powers and Cathy --

i. Dawn Powers

ii. Timothy Powers

b. Steve Powers

2. Bill James and Dianne Ralph

a. Mike James

b. Ralph James

c. Sarah James

DELLA

S.

POWERS

○ EPHESUS BAPT. CH. CEM. WAKE CO, NC -
FAMILY OF POWERS

234 Powers, Annie M., b. 1886, d. ????

235 Powers, Della S., b. 1869, d. 1959

236 Powers, Genadious, b. 1860, d. 1946

237 Powers, Joseph, b. 1878, d. 1960

EDWARD GILLIAM POWERS

○ Zebulon Record T1+UR 23 APR 1998 Zebulon, NC

VIRGIE WEST

EDWARD GILLIAM POWERS ↑

Virgie P. Denton

Virgie W. Powers Denton, 80, of Louisburg, died Monday, April 20. Funeral was Wednesday, April 22, at the Norman Screws Chapel of Family Funeral Care, Zebulon. Burial was in the Beulah Christian Baptist Church cemetery.

Surviving: son, Edward Gilliam Powers of Louisburg; daughters, Jewell Pearce of Zebulon, Joan Finn of Franklinton, Jean Jordan of Bel Glade, Fla., Nancy Webb of Youngsville, Joyce Powell of Louisburg; brother, Donald Lee West of Warrenton; sisters, Pearl Bartholomew and Leigh Allen Pendergrass of Henderson; 13 grandchildren; four great-grandchildren.

○ See ST 9 SEP 1995 Charles John Peterson, Jr. to RPH
 I. Junilda U of the Mose U/ Courtney U Subdan-
Moser U Line.

A. John Henry McNamm

↓
 1. George Odie Namf McNamm b 11 SEP 1919 () & JAN 1970 (Starkville,
 Oktobeha Co, MS) md Juanita Arrington b 1 MAY 1923 & 1 FEB
 1990 (Starkville, MS)

- a. Clayton McNamm
- b. Henry McNamm
- c. Wayne McNamm
- d. Bettie McNamm
- e. Nancy McNamm

2. Curtis McNamm b 13 DEC 1921 () & FEB 1972 (Starkville, MS)
 md () Jeanette Selley

a. Teresa G. McNamm

3. Ella Mae McNamm b 16 JAN 1924 () & NOV 1972

4. Henry Eetta McNamm b 2 AUG 1926 () & 19 FEB 1956
 (Bar - Craig Springs Cem., Oktobeha Co, MS)

md () Elvis Powers ↑

a. Baby Powers

FRANK BENNETT POWERS

I DAVID HORTON, SR b 1724 (45) (Pg 39)

J. DAVID HORTON, JR

4. ROBERTSON HORTON, SR MD LOUISA AMERICA RIDLEY

a → g

m. SARAH OLIVIA HORTON b ca 1847 d 1930 md THOMAS VAN HOOSER

5 CHILDREN

i. THOMAS ALONZO HORTON b 1849 (Tennance, Grenada Co, MS) d 1920 in Tennance.

md 1st SOE A. MITCHELL (a widow)

md 2nd MATILDA CORDELIA PRITCHARD 24 NOV 1873

(I) CHARLES HORTON

(II) WILLIAM PINCKNEY HORTON MD SUSAN REBECCA NOBLE NO ISSUE

(III) LITTLEBERRY PRITCHARD HORTON b 12 JUL 1876 d 30 DEC 1953 MD 2 JUL 1911 (GRENAADA CO, MS) GERTRUDE GILLION

(A) SUSIE LEE HORTON b 1912 MD 12 SEP 1939 (GRENAADA CO, MS) GEORGE LAMAR CHAMBERLAIN, SR

(1) TRUDE ~~HORTON~~ b 1945 MD FRANK BENNETT POWERS - 3 DAU

(2) GEORGE LAMAR CHAMBERLAIN b 1914

(B) LA RUE PRITCHARD HORTON b 1918 MD LOUISE FULLER OF DUBACH, LA TWO SONS

(C) HELEWELIZABETH HORTON b 1922 MD ELSON WIGGINS OF GREENWOOD, MS - ONE DAU

(D) WILLIAM THOMAS HORTON b 1924 MD MILDRED MARTIN - TWO SONS

f. MOSES HORTON
r. PECKNEY ADRIAN HORTON



GENADIOUS

POWERS

○ EPHESUS BAPT. CH. CEM. WAKE CO, NC -
FAMILY OF POWERS

- 234 Powers, Annie M., b. 1886, d. ????
- 235 Powers, Della S., b. 1869, d. 1959
- 236 Powers, Genadius, b. 1860, d. 1946
- 237 Powers, Joseph, b. 1878, d. 1960

○ From The Bramlett Family - 1979 (44, Pg 164)

I. Henry Coleman Bramlett - John U, III / Samuel

U Subler - Susannah U June

A. Matthew Montgomery Bramlett

1. Grace Eda Bramlett

a. Charles Augustus Powers b 29 MAR 1937 (Paplar Bluff, MO)

md L 1960 (Quincy, IA) Alice Anderson¹⁾

i. Kimberly Powers b NOV 1961 (Media, IL)

ii. Cynthia Powers b 13 SEP 1963 (Media, IL)

b. Harold Matthew Powers b 21 SEP 1938 (Fisk, MO)

md 23 AUG 1959 (Galesburg, IA) Charlotte Marie Brekau²⁾

b 6 SEP 1940 - Address: U.S.N.S., F. P.O. Box 19 New York, NY

i. Terri Renee Powers b 5 JAN 1960 (Jamaica, IA)

ii. Tracy Yvonne Powers b 18 NOV 1963 (Las Vegas, NV)

c. Lonella Powers b 20 JUL 1940 (Paplar Bluff, MO)

md 1st 6 APR 1963 (Galesburg, IL) Ronald L. Noll

md 2nd > 1969 Alvin A Ragi - Address: 425 Washington St
Elmhurst, IL

i. Aron Island Noll b 8 AUG 1969

d. Stanley Victor Powers b 3 OCT 1945 (Galesburg, IL)

md (Elmhurst, IL) Michelle Cambell³⁾ - Address - 22

Sunset Trail
Austin, TX

1) Dau of George Anderson

2) Dau of Paul B. Brekau & Myrtle V. Landon

3) Dau Gordon Cambell & Ann - -

HAROLD RAY POWERS, SR

XID-18377

① See It's 18 JAN 1980 Billye Marie U. St RPA

Harold Ray Powers, Sr b 2 JAN 1955 md Connie Blockwell.

They have one son Harold Ray Powers, JR. Sr is son
of Esther Marie Beener, go of Pearl Mae U, J Jr of
James William U, ggg of William W U & ggggg of
Abner U b 1806 (NC) moved to Lebanon, Wilson
Co, TN (1824) (John U III / Stephens U Sulclan)

HAROLD RAY POWERS, JR

XID-18378

① see ltr 18 JAN 1980 Bettye Marie W & RAY

Harold Ray Powers, first son of D 12 JAN 1955, g2 of
Esther Marie Brewer, g2 of Pearl Mae W, g2 of
James William W, g2 of William W W & g2 of
Abner W b 1806 (NC) moved to Lebanon, Wilson Co, TN
1824 (John W III / Stephen W Sullivan)

From The Bramlett Family - 1979 (44, Pg 164)

I. Henry Coleman Bramlett of the John W, III / Samuel W Sublan - Susannah W Lane.

A. Matthew Montgomery Bramlett

- i. Grace Ella Bramlett⁴⁾ b. 18 NOV 1906 (Fremont, MO)
md 5 AUG 1933 (Arlington, IL) Paul Millard Powers¹⁾
b. 11 FEB 1910 (Corning, AR)

- a. Helen Pauline Powers⁵⁾ b. 25 JUN 1934 (Poplar Bluff, MO)
md 1st 15 MAY 1953 (Galesburg, IL) Charles Dale Ellison²⁾ b. 16 AUG 1935
md 2nd 2 MAR 1974 (Galesburg, IL) Ronald Kenneth Teel.
i. Brenda Kay Ellison b. 55 AN 1957 (Kewanee, IL)
ii. Steven David Ellison b. 21 MAY 1960 (Avon, IL)
iii. David Paul Ellison b. 21 JAN 1965 (Avon, IL) d. 25 JAN 1973
iv. Gregory Scott Ellison b. 18 MAY 1967 (Galesburg, IL)

- b. Phillip Duane Powers b. 24 JAN 1936 (Kerman, IL)
md 1st 25 AUG 1962 Jamie Eanes³⁾
md 2nd 1970 Penelope (Bartlam) Holman
i) Paul Phillip Powers b. 7 AUG 1971
ii) Matthew Powers b. 26 MAY 1973

Reader
at 203550
College wood Dr
Walnut, CA. He
attended Moody
Bible Inst, Wheaton, IL
and Fuller Seminary at Pasadena, CA. He

- 1) Son of Joseph W. Powers
- 2) Son of Charles E. Ellison
i) Francis P. Scott
- 3) Daughter of Leslie Eanes & his wife Lorce - -
- 4) lived at London Mills, IL in 1946. Presently reside at 1545 Bateman St, Galesburg, IL
- 5) Reader at 10425 Fox Creek Farm Brumfield, IL

and Fuller Seminary at Pasadena, CA. He is a James College Instructor

Paul Millard Powers & Grace Ella Bramlett →



IDA

POWERS

○ section C of a Pocket Ed RPA from Martha Crosser
dated 9 JUN 2008. one part shows how Green Franklin
traces back to Benjamin Franklin, the Statesman.
Another part shows descendendants of Green + title
are text pages 2 & 3

PG 3 Rec'd FEB 1985 by Martha Crosser - details the
family of Thomas Richard Franklin & Sarah Jane Goodwin:

- △△ The genealogy of the marriage between Thomas R. Franklin and ^{Sarah} Jane
Goodwin Franklin (our Grandfather and Grandmother) is as follows:
- △△ 1. Laney Franklin married John C. Atkins, died without children.
 - △△ 2. Edward Franklin married Mary Howell. They had no children, but
reared two girls, [△] Estelle Barker and [△] Blanche Howell. (cousin and niece of
Aunt Mary).
 - △△ 3. Adolphus Franklin married Florence Bland the first marriage, and
△ Estelle Barker the second marriage. There were no children of either marriage.
 - △△ 4. John Franklin married twice. The first time to Ida Powers, and of
this marriage there were 6 children: [△] Zadie, [△] Tessie, [△] Garland, [△] Blanche, [△] Paul
and [△] Delno. The second time to [△] Lucy Powers (sister of Ida Powers), there were
no children of this marriage.
 - △△ 5. June (Junius) Franklin married Hattie Johnson, and of this marriage
there were 6 children: [△] Aurelia Gertrude (who died in infancy) [△] Ruby, [△] Rosalie,
[△] Juanita, [△] Thomas and [△] Virgie.
 - △△ 6. Henry Franklin married Ada Edwards. Of this marriage there were 4
children, who were: [△] Shelton, [△] Hurley, [△] Clyde and [△] Bland (Buster).
 - △△ 7. Jennie (Eliza Jane) Franklin married Elias Straughan. Of this marriage
there were 2 children, [△] Gertrude and [△] Taft.

(Compiled by Rosalie F. Ellington in
1970)

△ Some of the material supplied by
May Belle Eastburn)

↳ (NEC MAY BELLE FRANKLIN

IDA MAE POWERS

Download from Ancestry.com Re John G. Franklin Family
of Swift Creek TWP, Wake Co, NC. - by RPH 3 JUL 2009

1900 CENSUS - SWIFT CREEK
TWP, WAKE CO, NC

I. THOMAS R. FRANKLIN

Δ A. JOHN G FRANKLIN b ABT 1869
Δ MD (1ST) IDA MAE POWERS^{||} b ABT 1877
Δ MD (2ND) LUCY J POWERS b ABT 1872
Δ 1. ZADIE FRANKLIN b ABT 1899 → SISTERS

Name	B	ABT	Age
John G Franklin	HEAD	1869	31
Ida M Franklin	WIF (1)	1876	24
Zada R Franklin	DAU	1899	1

Δ 2. TESSIE FRANKLIN b ABT 1901

1910 CENSUS - CARY,
WAKE CO, NC

Δ 3. GARLAND FRANKLIN b ABT 1903

Name	B	ABT	Age
John Franklin	HEAD	1869	41
Ida Franklin	WIF	1877	33
Zadie Franklin	DAU	1899	11
Tessie Franklin	DAU	1901	9
Garland Franklin	SON	1903	7
Blanche Franklin	DAU	1907	3
Paul Franklin	SON	1908	2

Δ 4. NO BIRTH FOUND FOR 1905

Δ 5. BLANCHE FRANKLIN b ABT 1907

1920 CENSUS - SWIFT
CREEK TWP, WAKE CO, NC

Δ 6. PAUL FRANKLIN b ABT 1909

Name	B	ABT	Age
John Franklin	HEAD	1870	50
Ida Franklin	WIF	1879	41
Tessie Franklin	DAU	1902	18
Garland Franklin	SON	1903	17
Blanch Franklin	DAU	1907	13
Paul Franklin	SON	1909	11
Delmo Franklin	SON	1913	7

7. NO BIRTH FOUND FOR 1911

Δ 8. JOHN DELNO FRANKLIN b ABT 1913

Δ MD () MARY
PENDERGRAFT b ABT 1918

1930 CENSUS, SWIFT
CREEK TWP, WAKE
COUNTY, NC

Δ a. MARY CAROL FRANKLIN
MD () - - CLIFTON

RALEIGH RT 4
ENTERPRISE RD

Δ b. RICHARD FRANKLIN

Δ MD () MARY JO
JONES b ()

Name	B	ABT	Age
John G Franklin	HEAD	1869	61
Lucy Franklin	WIF	1872	58
J Delno Franklin	SON	1914	16

d 17 JUN 2009

□ □ [D/O RUSSELL JONES & EVA WARNER]

IDA MAE POWERS

EPHESUS BAPT. CH. CEM. WAKE CO, NC -
FAMILY OF FRANKLIN

- 76 Franklin, Carl E., b. 28 Dec 1909, d. 18 Sep 1944, Pfc Co B 321 Infantry
- 77 Franklin, Gertrude, b. 17 Oct 1901, d. 8 Jul 1902, dau. of J.M. & Hallie Franklin
- 78 Franklin, Hattie J., b. 31 Oct 1878, d. 25 Jun 1969, w/o June M. Franklin
- 79 Franklin, Ida Mae Powers, b. 29 Nov 1875, d. 17 Feb 1924, w/o J.G. Franklin
- 80 Franklin, James M., b. 29 Jan 1880, d. 26 Feb 1955
- 81 Franklin, John G., b. 13 Mar 1869, d. 22 May 1947
- 82 Franklin, June M., b. 19 Feb 1872, d. 30 Oct 1944
- 82 Franklin, Lucy J. Powers, b. 27 Apr 1873, d. 7 Jan 1945
- 83 Franklin, Maggie C., b. 25 Jan 1888, d. 5 Jul 1967
- 84 Franklin, Roy E., b. 20 Apr 1906, d. 1 Nov 1906
- 85 Franklin, Viola Cooper, b. 21 May 1906, d. 1 Sep 1983
- 86 Franklin, Virginia Dare, b. 26 Aug 1910, d. 20 Apr 1911, Dau. of J.G. Franklin
→ & Ida Powers
- 87 Franklin, William Hurley, b. 17 Aug 1902, d. 21 Aug 1994

J

B

POWERS

○ FROM: Wake Treasurer Vol 27 No 1 Winter/Spring 2007-1936

" Branson's North Carolina Business Directory for 1872 -
Transcribed by HOPE BLACKFORD - (Wake County, NC parts only)

SOME ITEMS:

PROMINENT, SUBSTANTIAL AND INFLUENTIAL CITIZENS

The following are among the prominent, substantial and influential citizens of their respective townships, to whom reference should be made in a work of this character:

Historical Raleigh: With Sketches of Wake County (from 1771) and Its Important Towns ..., by Moses Neal Amis, Page 15-23, Printed 1913 [Found on GoogleBooks] △

In Wake Treasurer lists were provided for 18 Townships but not for the Township of Raleigh as other records reveal lists of notable citizens.

For APV Files separate extracts have been made for the set of 18. This one is for WAKE FOREST TOWNSHIP

△ Wake Forest - J. P. Bobbitt, W. C. Brewer, J. C. Caddell, H. A. Chapell, C. S. Daniel, A. J. Davis, G. W. Davis, Isaac Fort, R. A. Freeman, W. M. Fuller, G. E. Gill, N. Y. Gulley, O. K. Holding, T. E. Holding, W. W. Holding, Dr. S. P. Holding, R. S. Hunt, W. C. Jackson, W. W. Jenkins, C. E. Jones, J. H. Jones, B. A. Keith, J. H. Lassiter, P. H. Mangum, Prof. B. F. Sledd, J. H. Mitchell, M. Z. Pearce, W. G. Pearson, Dr. W. L. Poteat, Dr. J. B. Powers, F. M. Purefoy, G. A. Ranes, Judge E. W. Timberlake, J. L. Allen, Prof. E. W. Timberlake, Jr., J. G. Mills, J. B. Saintsing, R. B. Powell, W. B. Royall, J. H. Hubbell, J. H. Gorrell, L. R. Mills, J. F. Lanneau, H. A. Jones, J. L. Lake, C. E. Brewer, H. W. Huntley, J. D. Ives, C. E. Taylor, Prof. E. W. Sikes, J. B. Powers, E. E. Stewart, C. E. Gill, J. M. Brewer, R. E. Royall, E. Allen, R. W. Wilkinson, W. D. Edwards, A. J. Medlin, L. T. Wilson, W. P. Holding, G. S. Catlett.

J

B

POWERS

○ FROM: Wake Treasurer Vol 27 No 1 Winter/Spring 2007-1936

" Branson's North Carolina Business Directory for 1872 -
Transcribed by HOPE BLACKFORD - (Wake County, NC parts only)

SOME ITEMS:

PROMINENT, SUBSTANTIAL AND INFLUENTIAL CITIZENS

The following are among the prominent, substantial and influential citizens of their respective townships, to whom reference should be made in a work of this character:

Historical Raleigh: With Sketches of Wake County (from 1771) and Its Important Towns ..., by Moses Neal Amis, Page 15-23, Printed 1913 [Found on GoogleBooks]

In Wake Treasurer lists were provided for 18 Townships but not for the Township of Raleigh as other records reveal lists of notable citizens.

For RPL Files separate extracts have been made for the set of 18. This one is for WAKE FOREST TOWNSHIP

△ Wake Forest - J. P. Bobbitt, W. C. Brewer, J. C. Caddell, H. A. Chapell, C. S. Daniel, A. J. Davis, G. W. Davis, Isaac Fort, R. A. Freeman, W. M. Fuller, G. E. Gill, N. Y. Gulley, O. K. Holding, T. E. Holding, W. W. Holding, Dr. S. P. Holding, R. S. Hunt, W. C. Jackson, W. W. Jenkins, C. E. Jones, J. H. Jones, B. A. Keith, J. H. Lassiter, P. H. Mangum, Prof. B. F. Sledd, J. H. Mitchell, M. Z. Pearce, W. G. Pearson, Dr. W. L. Poteat, Dr. J. B. Powers, F. M. Purefoy, G. A. Ranes, Judge E. W. Timberlake, J. L. Allen, Prof. E. W. Timberlake, Jr., J. G. Mills, J. B. Saintsing, R. B. Powell, W. B. Royall, J. H. Hubbell, J. H. Gorrell, L. R. Mills, J. F. Lanneau, H. A. Jones, J. L. Lake, C. E. Brewer, H. W. Huntley, J. D. Ives, C. E. Taylor, Prof. E. W. Sikes, J. B. Powers, E. E. Stewart, C. E. Gill, J. M. Brewer, R. E. Royall, E. Allen, R. W. Wilkinson, W. D. Edwards, A. J. Medlin, L. T. Wilson, W. P. Holding, G. S. Cattlett.

J

Report of Edgar Dalton Gooding
who inspected the cemetery
on 20 FEB 1996 (REC'D 23 FEB 1996-RPU)

DETAILS ON MARKERS:

1. KENYON BRANNON U
b 3 MAY 1839 d 7 DEC 1893
2. SARAH M. U b 27 AUG 1829
d 22 FEB 1894
3. R. E. U b 1854 d 1897
4. JENNIE L. U b 1869 [JENNY LUEVENYER U]
d 1893 [WIFE OF
5. J. H. POWERS] ↑
6. DAUGHTER OF W. A. U & [WILLIAM HENRY U, I]
7. R. J. U [RHODA JANE LAYTON]

I. Richard U, III - Head of clan
A. Calvin U, I.

1. Richard U, IV

a. Kenyon Brannon U, I

b. William Henry U, I

→ m. Rhoda Jane Layton

i. Gurney Luevenyer U
"Jennie"

[Notes: From this we learn that "Jennie md J. H. Powers
The identity of #2 and #3 is not yet known - RPU)
Called Ed 23 FEB 1996 - He says the marker for Kenyon
Brannon U reads simply K. B. Brannon with the
dates shown as slightly different from my records
For Jennie the marker reads "Jennie L.; wife
of J. H. Powers, dau of W. A. U and R. J. U.

○ From The Bramlett Family - 1979 (44, Pg 164)

I. Henry Coleman Bramlett of the John W, III / Samuel W Sublan - Susannah W Lane.

A. Matthew Montgomery Bramlett

- i. Grace Ella Bramlett ⁴⁾ b. 18 NOV 1906 (Fremont, MO)
md 5 AUG 1933 (Arlington, IL) Paul Millard Powers ¹⁾
b. 11 FEB 1910 (Corning, AR)

← Helen Pauline Powers ⁵⁾ b. 25 JUN 1934 (Poplar Bluff, MO)
md 1st 15 MAY 1953 (Galesburg, IL) Charles Dale Ellison ²⁾ b. 16 AUG 1935
md 2nd 2 MAR 1974 (Galesburg, IL) Ronald Kenneth Teel.

- i. Brenda Kay Ellison b. 55 AN 1951 (Kewanee, IL)
- ii. Steven David Ellison b. 21 MAY 1960 (Avon, IL)
- iii. David Paul Ellison b. 21 JAN 1965 (Avon, IL) d. 25 JAN 1973
- iv. Gregory Scott Ellison b. 18 MAY 1967 (Galesburg, IL)

b. Phillip Duane Powers b. 24 JAN 1936 (Kerman, IL)
md 1st 25 AUG 1962 Janice Eanes ³⁾

md 2nd 1970 Penelope (Bartham) Holman

- i) Paul Phillip Powers b. 7 AUG 1971
- ii) Matthew Powers b. 26 MAY 1973

Resides at 203550 Collegewood Dr Walnut, CA. He attended Moody Bible Inst, Wheaton, IL and Fuller Seminary at Pasadena, CA. He is a James College Instructor

1) Son of Jacob W. Powers ↑

2) Son of Charles E. Ellison

2) Francis P. Scott

3) Daughter of Leslie Eanes & his wife Lorraine - -

4) Lived at London Mills, IL in 1946. Presently resides at 1545 Bateman St, Galesburg, IL

5) Resides at 10425 Fox Creek Farm Broomfield, IL

Paul Millard Powers & Grace Ella Bramlett →



JEREMY ^{WAYNE} POWERS

XID-18374

① see ltr 18 JAN 1980 Bullye Marie U to RDM

Jeremy Powers ↑ is son of William Stanley Powers
b 21 AUG 1935 and his 1st wife Rita Smotherman.
William is son of ~~Esther~~ Marie Beener, g2g Pearl
Mae U, g2g of James William U, g2g2 of William W U,
g2g2g2 of Abner U b 1806 (NC) married to
Schanon, Wilson Co, TN 1824. (John U III/
Stephens U Suldan)

② see ltr 14 APR 1984 Bullye Marie U to RDM

Jeremy Wayne Powers ↑ b 21 DEC 1973 is by 1st
of his father's 3 wives.

○ See Dishman Book - by Betty D. Gross - Pg 27

I. George W. - Head of Class

A. Lydia W

1. Joseph Dishman

a. Granville Cecil Dishman b 27 JUN 1849 (Wayne Co, KY)
d 29 AUG 1922 (Grand Island, NE) md 25 DEC 1875
(Newton, IA) Sarah Nevada Adkins.

i. Alonzo Tengen Dishman b 8 SEP 1881 () d 30 MAR 1958
md () Laverne Folsom Adkins

(I) Archie Lee Dishman b 8 APR 1905; (II) Maudie May Dishman b 8 DEC 1907

(III) Ruthie M. Dishman b 25 SEP 1909; (IV) Buelah A. Dishman b 21 NOV 1912

(V) DUNWARD Granville Dishman b 28 DEC 1915; (VI) Clyde Dishman b 28 FEB 1921

ii. Gertrude Dishman b 26 JUN 1884 () d 19 AUG 1954
md () Sam Murray

iii. Florence Amanda Dishman b 18 MAR 1886 md () Harry Brown

iv. Bernette Dishman b 6 MAY 1888 md () Richard Mohatt

v. Oscar Dishman b 10 OCT 1891

md () () Jessie Powers "Lott"

md () () Sylvia Opine Wright

vi. Nathaniel Dishman b 7 FEB 1895

vii. Homer Benson Dishman b 23 JAN 1896 (Anselma, NE)

d (Gothenberg, NE) md 18 MAY 1924 (Taylor, NE) Altha Eda Wright

viii Myrtle Dishman b 22 FEB 1897 () d 23 SEP 1975 md () Ben Bell

ix. Lee Gordon Dishman [Granville] b 3 SEP 1899 () d 13 AUG 1974

(Omaha, NE) md () Nellie Angelina Goldfrey.

○ From Book "The Meal is Gone" by Riley Ray McGinnis
(In It's 2 MAY 2003 Melva Davis & RPH)

NAMES MENTIONED (May or may not be Lynchburg Related)

I. Men from Dry Hollow & Trim Town, Wayne Co, KY - WWII

- Herb Dishman • Leonard Dishman
- HUBERT Dishman

II. Richard V. Smith - loaned photo pg 60; JACKIE SAWYER ^{Mo} one on pg 15

III. BEN PEERCY brought news re Pearl Harbor - pg 70

IV. Store at SLICKFORD - Built 1868 - Burned 2001

- owned once by JEP DENNEY

MAY
HAVE
RUN
THE
MILL AT
ONE
TIME

- DOC SNEAKER owned before 1900 & sold to:

- Tom Powers (had one leg)

- INA (DAVIS) STEARNS operated in mid 1900's

V. Dry Hollow School closed 1974 - Last Teacher - Ralph BOOKER
Picture of Class about 1930 - pg 49 pg 48

Kenneth Dishman

Elsie Kennedy

Gladya Dishman

Glenna Dishman

Beatrice Kennedy

Lil Kennedy

INA Dishman

Will Kennedy

Stully McGinnis

Harlan Dishman

Ray Dishman

Herb Dishman

Hubert Dishman

Morie Kennedy

Flores Kennedy

Lennie Dishman

Ethel Lowe

Robert Shearer
(Teacher) pg 71

VI. Last Hanging - Wayne Co, KY - Monticello 13 JAN 1887 - pg 72

Grandville Pruitt, drunk, on 26 OCT 1886 killed

JARVIS BUCK & wife MARY ELLEN - (both bus-

coopers - Bell Co., Hwy 167 near Mt Pugh) - Their son

LEVI BUCK not killed.

VII. Powersburg, Wayne
CO, KY - pg 98

I. Jesse Powers → To Wayne Co KY after Revolution

A. - - Power (M) Started a store about 1850

1. DANIEL POWERS

a. Dr M. F. Powers - continued store

i. BONNIE POWERS

JOE

POWERS

○ Relationships from Apex, NC Newspaper & Wake Co, NC
Heritage Book - Drafted 11 AUG 2002 - R P

I. - - GOODWIN

A. Clarence Goodwin Md () Rachel Kayster Oline

1. Enna Goodwin; 2 Sue Goodwin; Kent Goodwin

B. Oscar Goodwin (A)

C. Carl Garland Goodwin Md () Nelhie Irene Oline

1. Don Goodwin md Grove Lakes P/O Ora - -

a. Amy Goodwin Md () Joe Powers

i. Zachery Powers

ii. Toni Powers (F)

b. Mark Goodwin Md () - - Home P/O C.R
HARRIS

i. Amy Goodwin

ii. Josh Goodwin

2. Bruce Goodwin

3. Peggy Goodwin

- ① See Thomas Horner U Biofile - Entry 20 FEB 1981
John Daniel Powers ↑ b 5406 1946 and
 Marian U b 18 NOV 1947, dau of James Shields
 U, sr & gd of John Shields U of the Charles
 U / Thomas Guy U, sr subclan.
- ② From Thomas Ralph U 20 FEB 1981 Re Thomas Horner
 U Family
- | | |
|--------------------|---------|
| M/M John D. Powers | } In AF |
| 1001 Adair Ave NE | |
| Atlanta, GA 30306 | |
- ③ From Document 2 JUN 1995 James Paul Johnson, Jr Biofile
JDP ↑ and Nellie Marian U divorced. They had one
 child. She and 2nd Steven Ray Aguilard b 2 DEC 1947.

JOHN H

POWERS

○ My Records 11 NOV 1998

POWERS, John H. ↑

Marriage

Wife: **Jennie L. UPCHURCH**

Marriage Date: 17 Jan 1892

Recorded in: Hill, Texas

Source: FHL Number 985126

Dates: 1886-1892

JOESPH

POWERS

○ EPHESUS BAPT. CH. CEM. WAKE CO, NC -
FAMILY OF POWERS

- 234 Powers, Annie M., b. 1886, d. ????
- 235 Powers, Della S., b. 1869, d. 1959
- 236 Powers, Genadious, b. 1860, d. 1946
- 237 Powers, Joseph, b. 1878, d. 1960

○ From The Bramlett Family - 1979 (44, Pg 164)

I. Henry Coleman Bramlett - John U, III / Samuel

U Sublan - Susannah U Line

A. Matthew Montgomery Bramlett

1. Grace Ella Bramlett

a. Charles Augustus Powers b. 29 MAR 1937 (Paplar Bluff, MO)
 ma L 1960 (Quincy, IA) Alice Anderson¹⁾

i. Kimberly Powers b. NOV 1961 (Media, IL)

ii. Cynthia Powers b. 13 SEP 1963 (Media, IL)

b. Harold Matthew Powers b. 21 SEP 1938 (Fisk, MO)

ma 23 AUG 1959 (Galesburg, IL) Charlotte Marie Brekau²⁾

b. 6 SEP 1940 - Address: U.S.N.S., F. P.O. Box 19, New York, NY

i. Terri Renee Powers b. 5 JAN 1960 (Jahayle, IA)

ii. Tracy Yvonne Powers b. 18 NOV 1963 (Las Vegas, NV)

c. Lonella Powers b. 20 JUL 1940 (Paplar Bluff, MO)

ma 1st 6 APR 1963 (Galesburg, IL) Ronald L. Noll

ma 2nd > 1969 Alvin A Kagi - Address: 425 Washington St
 Elmhurst, IL

i. Aron Iceland Noll b. 8 AUG 1967

d. Stanley Victor Powers b. 30 OCT 1945 (Galesburg, IL)

ma (Elmhurst, IL) Michelle Cambell³⁾ - Address - 22

Sunset Trail
 Austin, TX

1) Dau of George Anderson

2) Dau of Paul B. Brekau & Myrtle V. Landon

3) Dau Gordon Cambell & Ann - -

- ① Larry Powers and Viki Sue ~~Bertram~~ Bernhart
b 4 AUG 1953. Viki is dau of Della ~~Faye~~
Reynolds, gd of Zelda Marie U, ggd of
Marshall U of George/Stradwick U class.
(29, Pg 133) - sister U time

① Zebulon Record THUR 3 AUG 1995 Zebulon, NC

I. - - Bunn

A. Carmen Bunn - md (1st) - - Holding
 md (2nd) - - Powers

1. Diane Holding
2. Harney Holding
3. Harry Holding
4. Stewart Powell (Stepson) → [?:- RPW]
5. Richard Powers (Stepson)
6. Laurie Powers (Stepdaughter)

B. Frances Bunn md (1) Emmett Wiggins

C. Merle Bunn f md (1) James B. Alford

D. Archie Bunn md (1) Pansie - -

Carmen B. Powers
 Carmen Bunn Powers, 77, of Winston-Salem, died Monday, July 24. A private memorial service was held at St. Paul's Episcopal Church.
 Surviving: daughter, Diane Holding of Winston-Salem; sons, Harvey Holding and Harry Holding, both of Atlanta, Ga.; stepsons, Stuart Powell of Gainesville, Fla., and Richard Powers of Newark, Del.; stepdaughter, Laurie Powers of Tampa, Fla.; sisters and brothers-in-law, Frances and Emmett Wiggins of Raleigh, Merle and James B. Alford of Zebulon; brother and sister-in-law, Archie and Pansie Bunn of Zebulon; six grandchildren; five step-grandchildren; three great-grandchildren.

② NOTE: I. Matthe Antelia of the Richard U, III /
 Bachelery U Zebulon - Anubson Amos U Lini

A. Trey Bunn

1. Carmen Bunn

a. Laurie Powers stepdaughter

○ From The Bramlett Family - 1979 (44, Pg 164)

I. Henry Coleman Bramlett - John U, III / Samuel

U Subelen - Susannah U Line

A. Matthew Montgomery Bramlett

1. Grace Ella Bramlett

← a. Charles Augustus Powers b 29 MAR 1937 (Paplar Bluff, MO)

ma L 1960 (Quincy, IA) Alice Anderson¹⁾

i. Kimberly Powers b NOV 1961 (Media, IL)

ii. Cynthia Powers b 13 SEP 1963 (Media, IL)

b. Harold Matthew Powers b 21 SEP 1938 (Fisk, MO)

ma 23 AVE 1959 (Galesburg, IA) Charlotte Marie Brekann²⁾

b 6 SEP 1940 - Address: U.S.N.S., F. P.O. Box 19 New York, NY

i. Terri Renee Powers b 5 JAN 1960 (Jamaica, IA)

ii. Tracy Yvonne Powers b 18 NOV 1963 (Las Vegas, NV)

c. Lonella Powers b 20 JUL 1940 (Paplar Bluff, MO)

ma 1st 6 APR 1963 (Galesburg, IL) Ronald L. Noll

md 2nd > 1969 Alvin A Kagi - Address: 425 Washington St
Elmhurst, IL

i. Aron Iceland Noll b 8 AUG 1969

d. Stanley Victor Powers b 3 OCT 1945 (Galesburg, IL)

ma (Elmhurst, IL) Michelle Cambell³⁾ - Address - 22

Sunset Trail
Austin, TX

1) Dau of George Anderson

2) Dau of Paul B. Brekann & Myrtle V. Landon

3) Dau Gordon Cambell & Ann - -

○ section C of a Packet to RPA from Martha Crosser dated 9 JUN 2008. one part shows how Green Franklins trace back to Benjamin Franklin, the Statesman. Another part shows descendents of Green + title on text pages 2 & 3

PG 3 Rec'd FEB 1985 by Martha Crosser - details the family of Thomas Richard Franklin & Sarah Jane Goodwin:

- Sarah
- △△ The genealogy of the marriage between Thomas R. Franklin and Jane Goodwin Franklin (our Grandfather and Grandmother) is as follows:
- △△ 1. Laney Franklin married John C. Atkins, died without children.
- △△ 2. Edward Franklin married Mary Howell. They had no children, but reared two girls, Estelle Barker and Blanche Howell. (cousin and niece of Aunt Mary).
- △△ 3. Adolphus Franklin married Florence Bland the first marriage, and Estelle Barker the second marriage. There were no children of either marriage.
- △△ 4. John Franklin married twice. The first time to Ida Powers, and of this marriage there were 6 children: Zadie, Tessie, Garland, Blanche, Paul and Delno. The second time to Lucy Powers (sister of Ida Powers), there were no children of this marriage.
- △△ 5. June (Junius) Franklin married Hattie Johnson, and of this marriage there were 6 children: Aurelia Gertrude (who died in infancy) Ruby, Rosalie, Juanita, Thomas and Virgie.
- △△ 6. Henry Franklin married Ada Edwards. Of this marriage there were 4 children, who were: Shelton, Hurley, Clyde and Bland (Buster).
- △△ 7. Jennie (Eliza Jane) Franklin married Elias Straughan. Of this marriage there were 2 children, Gertrude and Taft.

(Compiled by Rosalie F. Ellington in 1970)

Some of the material supplied by
△ May Belle Eastburn

↳ (NEC MAY BELLE FRANKLIN)

LUCY J

POWERS

Download from Ancestry.com re John G. Franklin Family of Summit Creek TWP, Wake Co, NC. - by RPH 3 JUL 2009

1900 CENSUS - SWIFT CREEK TWP, WAKE CO, NC

I. THOMAS R. FRANKLIN

- Δ A. JOHN G FRANKLIN b ABT 1869
- Δ MD (1ST) IDA MAE POWERS (b ABT 1877)
- Δ MD (2ND) LUCY J POWERS b ABT 1872
- Δ 1. ZADIE FRANKLIN b ABT 1899 → SISTERS

Name	B	ABT	Age
John G Franklin	HEAD	1869	31
Ida M Franklin	WIF (1)	1876	24
Zada R Franklin	DAU	1899	1

1910 CENSUS - CARY, WAKE CO, NC

- Δ 2. TESSIE FRANKLIN b ABT 1901
- Δ 3. GARLAND FRANKLIN b ABT 1903
- Δ 4. NO BIRTH FOUND FOR 1905
- Δ 5. BLANCHE FRANKLIN b ABT 1907
- Δ 6. PAUL FRANKLIN b ABT 1909
- Δ 7. NO BIRTH FOUND FOR 1911

Name	B	ABT	Age
John Franklin	HEAD	1869	41
Ida Franklin	WIF	1877	33
Zadie Franklin	DAU	1899	11
Tessie Franklin	DAU	1901	9
Garland Franklin	SON	1903	7
Blanche Franklin	DAU	1907	3
Paul Franklin	SON	1908	2

1920 CENSUS - SWIFT CREEK TWP, WAKE CO, NC

- Δ 8. JOHN DELNO FRANKLIN b ABT 1913
- Δ MD () MARY PENDERGRAFT b ABT 1918

Name	B	ABT	Age
John Franklin	HEAD	1870	50
Ida Franklin	WIF	1879	41
Tessie Franklin	DAU	1902	18
Garland Franklin	SON	1903	17
Blanch Franklin	DAU	1907	13
Paul Franklin	SON	1909	11
Delmo Franklin	SON	1913	7

- Δ a. MARY CAROL FRANKLIN MD () - - CLIFTON

1930 CENSUS, SWIFT CREEK TWP, WAKE COUNTY, NC

- Δ b. RICHARD FRANKLIN
- Δ MD () MARY JO JONES b () d 17 JUN 2009
- □ [D/O RUSSELL JONES & EVA WARNER]

RALEIGH RTY ENTERPRISE RD

Name	B	ABT	Age
John G Franklin	HEAD	1869	61
Lucy Franklin	WIF	1872	58
J Delno Franklin	SON	1914	16

LYDIA

POWERS

LINKAGE OF PENNY FAMILY WITH LASSITER FAMILY OF BARTON CRK TWP, WAKE CO, NC - RPU 30 NOV 2009

WAKE CO, NC
CENSUS - 1850
WESTERN DIV.

J. Alexander Penny m(d) Lydia Powers

Δ A. Jesse Penny b Abt 1808

Δ m(d) Mary Holloway d/o

ΔΔ James Holloway and Sarah Ellis

Δ 1. Margaret Penny b 1836
m(d) - - LASSITER.

a. Neil Lassiter

Δ (Cornelius Jesse Lassiter)

b. Fannie Lassiter

Δ (Mary Frances Lassiter)

Δ manon Lassiter.

on 1880 census his wife is shown as

Sarah M. Lassiter age 42
(b. Abt 1838)

on the death certificate of her son she is styled as Margaret Penny.

Hence her maiden name was likely

Sarah Margaret Penny

Name	B APT	Age
Jessee Penny	1808	42
Mary Penny	1817	33
James Penny	1833	17
Leona Penny	1834	16
Sophonra Penny	1834	16
Margaret Penny	1836	14
John Penny	1838	12
David Penny	1840	10
Soloman Penny	1842	8
Lydia Penny	1845	5
Sally Penny	1847	3
Mary Penny	1843	7

Holloway Family Tree Owner: NancyTilley72 Parents

View family tree

Margaret Penny
Birth 1836 in , Wake, North Carolina, USA
Death

You are here: Trees > OneWorldTree® > Margaret Penny

Margaret Penny
Born: 1836 [city], Wake, North Carolina,
Died:

Family Groups
Spouse
Lassiter
Born:
Died:
Marriage:

Children
Neil Lassiter **M**
Fannie Lassiter **F**

Jesse Penny Alexander Penny
Lydia Powers Lydia Powers
Mary Holloway James Holloway
Sarah Ellis Sarah Ellis

LYDIA

POWERS ①

○ From Wake Co, NC Heritage Book (40, FH 621)

I. James Penny, Sr

A. Alexander Penny and Lydia Powers ↑

1. Jessie Penny

5. Polly Penny

2. Seth Penny

6. Martha Penny

3. Jane Penny

7. Tempy Penny

4. Riley Penny

8. Alexander Penny

B. Charles Hinton Penny, Sr and Sara Beddington b 1810

1. Charles Hinton Penny, II m 1868 Sally --

C. James Penny, Jr m 10 OCT 1779 Clara Rice

D. Caleb Penny m 1st 27 MAR 1815 Polly Studinant
m 2nd 8 MAR 1842 Fanny A. Smith

1. William Penny

LYDIA

POWERS

(2)

○ From: Wake Co, NC Heritage Book (40, FH 625)

I. Alexander Penny and Lydia Powers ↑

A. Jesse Penny b 14 NOV 1807 d 22 FEB 1888

md 1st () — — — [Had 12 children] ^{713?}

md 2nd () Mary Eliza G. Wisser b 27 JUL 1830 d 5 SEP 1915 — [Had 9 children]

1. John Henry Penny b 1 FEB 1830 md Betty Clapton

2. David Penny b 1842

3. Solomon Penny b 1843

4. Ann Penny b 1844

5. Lydia Penny b 1846 md Jim Estes

6. Sarah Penny b 1847

7. Jesse Penny b 1850

8. Margaret Penny md — — Jasites

9. Melly Penny md — — Ferrell

10. Sandy Penny md Luanda — —

11. Sallie Penny md Bill Estes

12. Iona Penny md — — Ferrell

13. Saffrona Penny md — — Jasites

14. Valdalia C. Penny b 1851 md Rufus Barely

15. Lucy Eudora Penny b 1852 md George Washington Ray

16. Eugene George Penny b 1853 md Mary Ray

17. Erastus O. Penny b 1855 md Amanda Dozier

18. Victoria A. Penny b 1856 md Rufus H. Turner

19. James Penny b 1859

20. Robert Lee Penny b 8 AUG 1862 d 29 APR 1909

21. Cornelia Ada Penny md Willie S. Ray

22. George Lafayette Penny b 15 DEC 1853 killed 26 JUL 1882 Spanish American War.

○ From Book "The Meal is Gone" by Riley Ray McGinnis
 (In It's 2 MAY 2003 Melva Davis & Ed RPH)
 NAMES MENTIONED (May or may not be Lynchburg Related)

- I. Men from Dry Hollow & Jintown, Wayne Co, KY - WWII
 - Herb Dishman • Leonard Dishman
 - HUBERT Dishman
- II. Richard V. Smith - loaned photo pg 60; JACKIE SAWYER ^{Mo} one on pg 15
- III. BEN PEERCY brought news re Pearl Harbor - pg 70
- IV. Store at SLICKFORD - Built 1868 - Burned 2001
 - owned once by JEP DENNEY
 - DOC SNEAKER owned before 1900 & sold D:
 - Tom Powers (had one leg)
 - INA (DAVIS) STEARNS operated in mid 1900's
- V. Dry Hollow School closed 1974 - Last Teacher - Ralph BOOKER ^{pg 48}
 Picture of Class about 1930 - pg 47

MAY
 HAVE
 RUN
 THE
 MILL
 AT
 ONE
 TIME

Kenneth Dishman	Elsie Kennedy	Gladya Dishman
Glenna Dishman	Beatrice Kennedy	Lil Kennedy
INA Dishman	Will Kennedy	Stubby McGinnis
Harlan Dishman	Ray Dishman	Herb Dishman
Hubert Dishman	Mossie Kennedy	Florence Kennedy
Lennie Dishman	Ethel Loue	Robert Shearer (Teacher) pg 41

VI. Last Hanging - Wayne Co, KY - Monticello 13 JAN 1887 - pg 72
 Grandville Pruitt, drunk, on 26 OCT 1886 killed
 JARVIS BUCK & wife MARY ELLEN - (both Bus-
 cooper - Bell Co., Hwy 169 near Mt Pugh) - Their son
 LEVI BUCK not killed.

VII. Powersburg, Wayne CO, KY - pg 98

- I. Jesse Powers - To Wayne Co KY after Revolution
 - A. - - Powers (M) Started a store about 1850
 - 1. DANIEL POWERS
 - a. Dr. M. F. Powers - continued store
 - 1. BONNIE POWERS

○ see Sta 20 MAY 1996 Semitt Glasgow to RDM

I. Roland Harry (Henry?) U of the Moredun Ruffin
U Sudan - Kelly F. U line.

A. Harold Vernon U b 28 APR 1923 () & NOV 1911

md (1) Gladys Hursey b 1921

1. Larry U b 1948

B. Eva Mae U b 1930

md (1) Joseph Frank Kennedy b 1930

1. Frankie Wayne Kennedy b 1953

md (1) Marlene Powers b 1958

2. Timothy Lee Kennedy b 1959

md (1st) Tina Andrews b 1960

md (2nd) Regina Babson b 1963

MARY MILLER POWERS

○ Zelidon Record THUR 9 MAR 2008 Zelidon, NC

I. ALFRED T. MAY, Sr
md LITHELMA LAMB

A. Albert Franklin May, Sr
md (1) Mary Miller Powers ↑

- 1. Albert Franklin May, Jr
- 2. Frank P. May
- 3. Mary Miller May

B. Phyllis May

C. Alfred T. May, Jr

Albert F. May

Albert Franklin May, 67, of Raleigh, died Monday, Feb. 28. Memorial service was Thursday, March 2, at Hayes Barton Baptist Church. Burial was private.

He was the son of the late Alfred T. May and Thelma Lamb May of Spring Hope. He graduated from Spring Hope High School and Davidson College. He was a member of Hayes Barton Baptist Church. For more than 41 years he was employed by Nations Bank. In addition to his parents, he was preceded in death by his sister, Phyllis May Longmire, who died in 1985.

Surviving: wife, Mary Miller Powers May; sons, Albert F. May Jr., Frank P. May; daughter, Mary Miller May Wheeler and her husband, Scott; brother, Alfred T. May Jr. of Spring Hope; brother-in-law, William B. Longmire Jr. of Spring Hope.

Memorial contributions may be made to the Chancel Choir fund of Hayes-Barton Baptist Church, 1800 Glenwood Ave., Raleigh 27608; or to a charity of choice.

Arrangements by Wheeler and Woodlief Funeral Home, Rocky Mount.

From The Bramlett Family - 1979 (44, Pg 164)

I. Henry Coleman Bramlett of the John W, III / Samuel W Sublan - Susannah W Line.

A. Matthew Montgomery Bramlett

1. Grace Ella Bramlett⁴⁾ b 18 NOV 1906 (Fremont, MO)
md 5 AUG 1933 (Arlington, IL) Paul Millard Powers¹⁾
b 11 FEB 1910 (Corning, AR)

a. Helen Pauline Powers⁵⁾ b 25 JUN 1934 (Poplar Bluff, MO)
md 1st 15 MAY 1953 (Galesburg, IL) Charles Dale Ellison²⁾ b 16 AUG 1935
md 2nd 2 MAR 1977 (Galesburg, IL) Ronald Kenneth Teel.

- i. Brenda Kay Ellison b 55 AN 1957 (Kewanee, IL)
- ii. Steven David Ellison b 21 MAY 1960 (Avon, IL)
- iii. David Paul Ellison b 21 JAN 1965 (Avon, IL) d 25 JAN 1973
- iv. Gregory Scott Ellison b 18 MAY 1967 (Galesburg, IL)

b. Phillip Duane Powers b 24 JAN 1936 (Kerman, IL)
md 1st 25 AUG 1962 Jamie Eanes³⁾

md 2nd 1970 Penelope (Bartham) Holman
i) Paul Phillip Powers b 7 AUG 1971
ii) Matthew Powers¹⁾ b 26 MAY 1973

Resides at 203550 Collegewood Dr Walnut, CA. He attended Moody Bible Inst, Wheaton, IL and Fuller Seminary at Pasadena, CA. He is a James College Instructor

- 1) Son of Joseph W. Powers
- 2) Son of Charles E. Ellison
d Francis P. Scott
- 3) Daughter of Leslie Eanes & his wife Lorce - -
- 4) Found at London Mills, IL in 1946. Presently reside at 1545 Bateman St, Galesburg, IL
- 5) Resides at 10425 Fox Creek Farm Broomfield, IL

and Fuller Seminary at Pasadena, CA. He is a James College Instructor

Paul Millard Powers & Grace Ella Bramlett →



① See ltr 74 APR 1984 Billye Marie U to RPU

Nathan Monroe Powers ↑ b 55 SEP 1980 in son

of Harold Ray Powers, son of the John U III / Stephens U
Sudan - James William U -

OLIVE LINDA POWERS

○ EXCERPT FROM INDEX OF BOOK "THE GOODWIN FAMILY OF CENTRAL N.C." BY THOMAS JERRY GOODWIN, SR - 2009 RPU 24NOV2012. - NOTE: INDIVIDUALS LISTED AS MEMBERS OF THE _____ FAMILY - [WAKE/CHATHAM COUNTIES]

Powers
Olive Linda 943

① See It 18 JAN 1980 Billie Marie U to RPY

Pamela Joy Powers b 19 MAY 1952 (Jenningsburg, TN)
 and Eddie Wright. They had 4 dau:

1. Peggy Inoune Wright 3. Amy Lynn Wright

2. Kimberly Dawn Wright 4. Cynthia (Cindy)

This family now lives in FL. Ann Wright.

Pamela is dau of Esther Marie Beaver, gd of Pearl
 Mae U, ggd of John William U, gggd of William W. U.
 ggggd of Almer U b 1806 (NC) moved to Lebanon
 Wilson Co, TN. (John U III / Stephens U Sublan)

From The Bramlett Family - 1979 (44, Pg 164)

I. Henry Coleman Bramlett of the John W, III / Samuel W Sublan - Susannah W Lane.

A. Matthew Montgomery Bramlett

- 1. Grace Ella Bramlett ⁴⁾ b. 18 NOV 1906 (Fremont, MO)
 md 5 AUG 1933 (Arlington, IL) Paul Millard Powers ¹⁾
 b. 11 FEB 1910 (Corning, AR)

- a. Helen Pauline Powers ⁵⁾ b. 25 JUN 1934 (Poplar Bluff, MO)
 md 1st 15 MAY 1953 (Galesburg, IL) Charles Dale Ellison ²⁾ b. 16 AUG 1935
 md 2nd 2 MAR 1974 (Galesburg, IL) Ronald Kenneth Teel.
 i. Brenda Kay Ellison b. 55 AN 1951 (Kewanee, IL)
 ii. Steven David Ellison b. 21 MAY 1960 (Avon, IL)
 iii. David Paul Ellison b. 21 JAN 1965 (Avon, IL) d. 25 JAN 1973
 iv. Gregory Scott Ellison b. 18 MAY 1967 (Galesburg, IL)

- b. Phillip Duane Powers b. 24 JAN 1936 (Kerman, IL)
 md 1st 25 AUG 1962 Jamie Eanes ³⁾
 md 2nd 1970 Penelope (Bartlam) Holman

i) Paul Phillip Powers b. 7 AUG 1971

ii) Matthew Powers b. 26 MAY 1973

Resides at 203550 Collegewood Dr Walnut, CA. He attended Moody Bible Inst, Wheaton, IL and Fuller Seminary at Pasadena, CA. He is a James College Instructor

1) Son of Jacob W. Powers

2) Son of Charles E. Ellison

2) Francis P. Scott

3) Daughter of Leslie Eanes & his wife Lorraine - -

4) Jewd at London Mile, IL in 1946. Presently reside at 1545 Bateman St, Galesburg, IL

5) Resides at 10425 Fox Creek Farm Bumpfield, IL

Paul Millard Powers & Grace Ella Bramlett

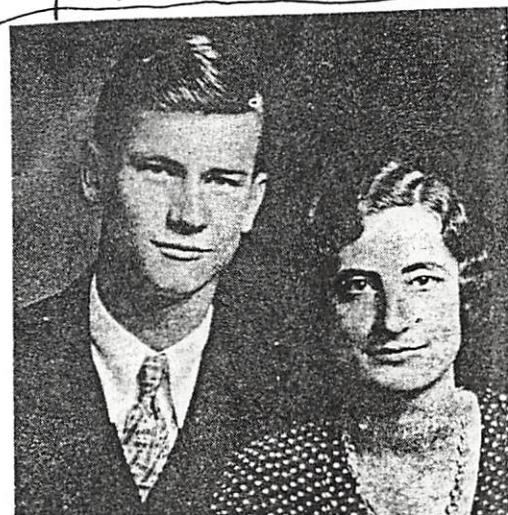

From The Bramlett Family - 1979 (44, Pg 164)

I. Henry Coleman Bramlett of the John W, III / Samuel W Sublan - Susannah W Lane.

A. Matthew Montgomery Bramlett

1. Grace Ella Bramlett⁴⁾ b. 18 NOV 1906 (Fremont, MO)
 md 5 AUG 1933 (Arlington, IL) Paul Millard Powers¹⁾
 b. 11 FEB 1910 (Corning, AR)

a. Helen Pauline Powers⁵⁾ b. 25 JUN 1934 (Poplar Bluff, MO)
 md 1st 15 MAY 1953 (Galesburg, IL) Charles Dale Ellison²⁾ b. 16 AUG 1935
 md 2nd 2 MAR 1974 (Galesburg, IL) Ronald Kenneth Teel.

i. Brenda Kay Ellison b. 55 AN 1951 (Kewanee, IL)

ii. Steven David Ellison b. 21 MAY 1960 (Avon, IL)

iii. David Paul Ellison b. 21 JAN 1965 (Avon, IL) d. 25 JAN 1973

iv. Gregory Scott Ellison b. 18 MAY 1967 (Galesburg, IL)

b. Phillip Duane Powers b. 24 JAN 1936 (Kerman, IL)

md 1st 25 AUG 1962 Jamie Eanes³⁾
 md 2nd 1970 Penelope (Bartlam) Holman

i) Paul Phillip Powers b. 7 AUG 1971

ii) Matthew Powers b. 26 MAY 1973

Resides at 203550 Collegewood Dr Walnut, CA. He attended Moody Bible Inst, Wheaton, IL and Fuller Seminary at Pasadena, CA. He is a James College Instructor

1) Son of Joseph W. Powers

2) Son of Charles E. Ellison

3) Francis P. Scott

3) Daughter of Leslie Eanes & his wife Lorraine -

4) Buried at London Mills, IL in 1946. Presently reside at 1545 Bateman St, Galesburg, IL

5) Resides at 10425 Fox Creek Farm Springfield, IL

Paul Millard Powers & Grace Ella Bramlett



PAULINE POWERS

XFD-24524

① Pauline Powers and Harold Redner son of Mossie
and Harold Redner. Pauline is daughter of Ruth
Powers of George/Shoshone U. clan (29, Pg 118).
Ruth Powers = nee Ruth Abbott

PETER

POWERS, JR

FROM: WAKE TREASURES Vol 12 (NO 1) winter / Spring 2002
 Wake Co, NC Genealogical Society Pg 5-8. NOTE: All except those with a Raleigh, NC Address are shown below

Wake County Alumni of UNC, 1795-1924, Abstracted by Fred Turner

The information in this article was abstracted from *Alumni History of the University of North Carolina*, Second Edition, which was printed for the General Alumni Association of the University of North Carolina by Christian & King Printing Company, 1924. Note that each entry spans two pages.

Representative entries

Baucom, Alfred Vernon, Druggist. Apex; s. p. 1904; b. Morrisville, Mar. 18, 1874.
 Baucom, George Urias, Jr., Auditor. Box 213, Raleigh; A.B. 1909; b. Wake co., Feb. 22, 1887; p. G. U. and Irene (Allen); m. Virginia Pugh, June 15, 1921; prin. Bladenboro H. S. 1910-12; asst. auditor Wake co. 1912-18; auditor C. V. York Construction co., 1918-19; vice-pres. Guaranty Title Ins. co., 1920-23; *ibid.* Winston Title Abstract co. 1923-; Presbyterian.

Surname	First Name or Initial	Residence	Start Date	Birth Date	Birth Place	Birth State	Occupation	Father	Mother	Religion
1	Bailey	Hubert	Apex	1909	6/25/1887	1				
2	Baucom	Alfred Vernon	Apex	1904	3/18/1874	2	Morrisville	NC	druggist	
3	Baldwin	Annie Elizabeth	Apex	1919-1920	10/24/1898	3	Chatham county	NC	teacher	E.F. Virginia (Gattis) Methodist
4	Finch	Ollie Edwin	Apex	1910-1913	2/19/1888	4	Kittrell	NC	physician	Henry A. Laura (Hedgepeth) Baptist
5	Harward	James William	Apex	1906-1907		5				
6	Holland	Henry Odessa	Apex	1912-1913		6			druggist	Henry Fannie (Hunter) Missionary Bapt.
7	Mills	Ralph Tyree	Apex	1920-1921		7			J.B.	
8	Pearson	Bayard Preston	Apex	1910	5/28/14	8			banker	John P. Ida Colon
9	Pearson	John Amos	Apex	1915-1916	4/23/1894	9			John P.	
10	Upchurch	Wade Hampton	Apex	1918-1919	12/25/00	10	Apex	NC	accountant	Alfred D. Martha (Whitehead) Baptist
11	Upchurch	Caley Goffrey	Apex	1902-1904	7/9/1884	11	Chatham county	NC	physician	B.F. Mary Baptist
12	Utley	Harry Gibbons	Apex	1891-1892	11/15/1873	12	Franklinton	NC		
13	Whittington	Charles Allen	Apex	1915-1916		13				
14	Morgan	Paul Baxter	Carpenter	1916-1917	4/12/1893	14	Carpenter	NC		
15	Pasmore	Julia Celestia	Cary	AB 1918	8/5/1879	15	Apex	NC	teacher	William Cassandra (Wilson) Baptist
16	Powers	Peter, Jr.	Cary	1904-1905	4/15/1884	16	Method	NC		
17	Womble	David Jackson	Cary	Ph G 1923	11/11/1898	17	New Hill	NC	druggist	Andrew T. Carrie (Edwards) Baptist
18	Young	William Hubert	Cary	1896-1897		18				
19	Champion	John Dixon	Fuquay Springs	1898-1900	6/27/1872	19	Harnett county	NC	teacher	James Nancy (Hockaday) Methodist
20	Elliott	Augustus G	Fuquay Springs	1906-1907	9/28/1883	20	Granville county	NC	druggist	John B. Annie (Averett) Baptist
21	Fleming	Charles Clyde	Fuquay Springs	1919-1922	5/14/1898	21	Mocksville	NC	teacher	Robert N. Mary (Tatum) Baptist
22	Fleming	Fred Henry	Fuquay Springs	Ph G 1924	10/2/1899	22	Fuquay Springs	NC		
23	Lewis	Roscoe B	Fuquay Springs	1914-1915	9/21/1894	23	Clinton	NC	lawyer	H B. Mary (Peterson) Baptist
24	Brooks	Robert William	Garner	1921-1923	6/22/04	24	Spencer	NC		William L. Mary (Bell) Baptist
25	Alford	Green Haywood	Holly Springs	1900-1901	10/9/1882	25	Holly Springs	NC		George B. Charlotte (Olive) Baptist
26	Gunter	Laughton Bruce	Holly Springs	1090-1911	5/24/1887	26	Holly Springs	NC	teacher	E B. Arzanie (Olive) Baptist
27	Scholl	James Lester	Holly Springs	AB 1922	12/16/1899	27	Asbury	NC		Sebastian Ellen (Garner) Catholic
28	Wheeler	Carlyle Dewey	Holly Springs	1921-1922	3/7/00	28	Holly Springs	NC	student	D H
29	Wheeler	James Hartwick	Holly Springs	1914-1916	5/7/1891	29	Holly Springs	NC	physician	
30	Hester	Joseph Robert	Knightdale	1903-1904	10/23/1881	30	Franklinton	NC	physician	William H. Louie (Goswick) Baptist
31	Byrd	Carl Hendrix	Morrisville	1913	8/15/1891	31				Andrew T
32	Green	George Jackson	Morrisville	AB 1903	12/25/1873	32	Sunbury	NC	minister	George A. Elizabeth Christian
33	Riggsbee	Arthur Eugene	Morrisville	MD 1909	3/14/1881	33	Durham county	NC	physician	Andrew J. Mary (Cheek) Baptist
34	Arnold	Clyde Randolph	Neuse	1921-1922	11/6/00	34	Neuse	NC		
35	Arnold	Duma Carroll	Neuse	BS 1919	9/1/1892	35	Neuse	NC		J H

From The Bramlett Family - 1979 (44, Pg 164)

I. Henry Coleman Bramlett of the John W, III / Samuel W Sublan - Savannah W Line.

A. Matthew Montgomery Bramlett

1. Grace Ella Bramlett⁴⁾ b. 18 NOV 1906 (Fremont, MO)
 md 5 AUG 1933 (Arlington, IL) Paul Millard Powers¹⁾
 b. 11 FEB 1910 (Corning, AR)

a. Helen Pauline Powers⁵⁾ b. 25 JUN 1934 (Poplar Bluff, MO)
 md 1st 15 MAY 1953 (Galesburg, IL) Charles Dale Ellison²⁾ b. 16 AUG 1935
 md 2nd 2 MAR 1974 (Galesburg, IL) Ronald Kenneth Teel.

- i. Brenda Kay Ellison b. 55 AN 1955 (Kewanee, IL)
- ii. Steven David Ellison b. 21 MAY 1960 (Avon, IL)
- iii. David Paul Ellison b. 21 JAN 1965 (Avon, IL) d. 25 JAN 1973
- iv. Gregory Scott Ellison b. 18 MAY 1967 (Galesburg, IL)

b. Phillip Duane Powers¹⁾ b. 24 JAN 1936 (Kerman, IL)
 md 1st 25 AUG 1962 Jamie Eanes³⁾

md 2nd 1970 Penelope (Bartham) Holman
 i) Paul Phillip Powers b. 7 AUG 1971
 ii) Matthew Powers b. 26 MAY 1973

Resides at 203550 Collegewood Dr Walnut, CA. He attended Moody Bible Inst, Wheaton, IL and Fuller Seminary at Pasadena, CA. He is a James College Instructor

- 1) Son of Joseph W. Powers
- 2) Son of Charles E. Ellison
- 3) Daughter of Leslie Eanes & his wife Lorce - -
- 4) Jewd at London Mills, IL in 1946. Presently reside at 1545 Bateman St, Galesburg, IL
- 5) Resides at 10425 Fox Creek Farm Bumpfield, IL

and Fuller Seminary at Pasadena, CA. He is a James College Instructor

Paul Millard Powers & Grace Ella Bramlett →

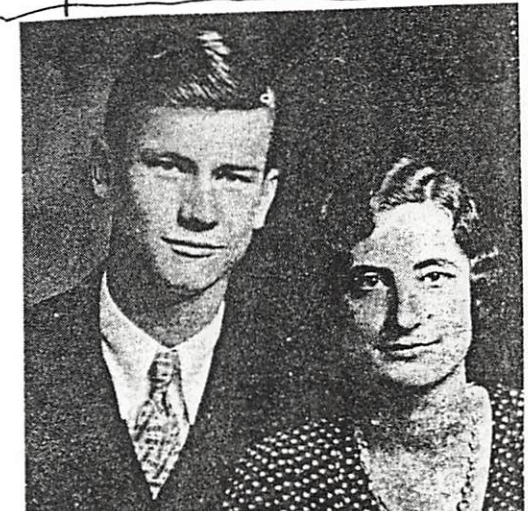

- ① Preston Powers md Ruth Abbott. She was dau of Rutha (W) Abbott, gd of Hiram A of CEO/Shoshone U dan (29, pg 96).

① Zebulon Record THUR 3 AUG 1995 Zebulon, NC

I. - - Gunn

A. Carmen Gunn - md (1st) - - Holding
 md (2nd) - - Powers

1. Diane Holding
2. Barney Holding
3. Harry Holding
4. Stewart Powell (Stepson) → [?:- RPA]
5. Richard Powers (Stepson)
6. Laurie Powers (Stepdaughter)

B. Frances Gunn md (1) Emmett Wiggins

C. Merle Gunn 7 md (1) James B. Alford

D. Archie Gunn md (1) Pansie - -

② NOTE: I. Matthe Antelia 4 of the Richard 4, III /
 Barbely 4 Zebulon - Ambrose Anne 4 line
 A - Tracy Gunn

1. Carmen Gunn

a. Richard Powers Stepson

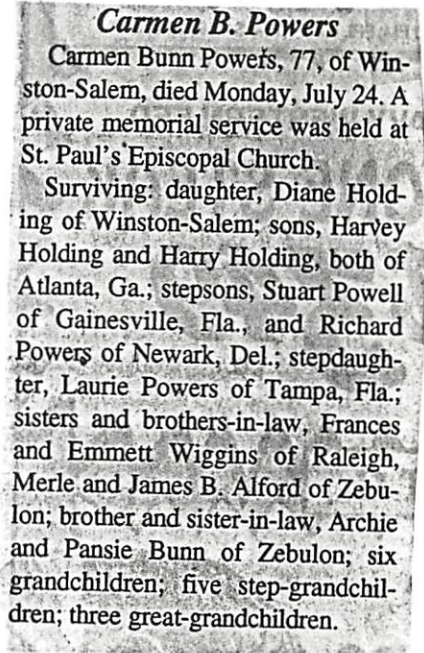

○ EXCERPTS FROM THE BOOK: "CARPENTER AS I REMEMBER IT"
 BY: HENRY BRYAN EDWARDS 2006 - The Items Below have
 possible interest to RPA or his MILLS and WPCURCAN
 relatives lived in or near Carpenter, Wake Co, NC

ENTRIES FOR WHICH ONLY ONE FAMILY MEMBER IS NAMES

~~PAUL T. CHANDLER~~

~~JERRY BATTLEDOR~~

△ JERRY BATTLEDOR

△ G. M. BEAVERS

~~NEL ASTOR SAUNDERS REMMER~~

△ LAWRENCE SNADRACK

△ BOB POWERS II

△ IMOGEN HAMERICH

~~BILL HURST~~

△ J. C. THORNE

~~MARGARET POPE~~

△ WILSON SMITHWICK

△ GRACIE LEE DAVID

△ LAWYER YOUNG

△ PAULINE MANGUM

△ GRACIE L. DOWD

~~WILLIAM ELLIS~~

△ ALLENE HOPKINS

△ LOUISE BLACKWELL

△ MAGGIE BELLE STONE

△ HAZEL JACKSON

△ WILMA SKIMMER?

△ MAC SMITHWICK

~~MARGARET PEACE~~

△ DORIS RUTIN

△ JOHN A STRONG

△ WILLIAM BECKWITH

△ MADLIN FUTKEL

△ JUDD CLARK

~~OTHA WILSON~~

~~BUCK McETER~~

~~W. M. D. ADA~~

△ LYNETTE YAWN

△ KATIE MAYNARD WARLICK

~~ERA JONES~~

△ W. E. COBB

~~BARLINE BETA~~

△ BUZY TILLY

△ ERNEST DIXON

△ RALLAS JONES

△ Z. B. TEAL

△ C. W. WILLIAMS

① See Ltr 14 APR 1984 Billye Marie U & RB4

Shean Dereak Powers ↑ b 14 OCT 1980 is son of
William Stanley Powers by the 3rd of his 3 wives.
WSP is son of Esther Marie Beener, gr of Pearl Mae U
& gr of James William U of the John U III
Stephen U Sullivan.

○ From The Bramlett Family - 1979 (44, Pg 164)

I. Henry Coleman Bramlett - John U, III / Samuel

U Subler - Susannah U Line

A. Matthew Montgomery Bramlett

1. Grace Ella Bramlett

←
a. Charles Augustus Powers b. 29 MAR 1937 (Paplar Bluff, MO)

ma L 1960 (Quincy, IA) Alice Anderson¹⁾

i. Kimberly Powers b. NOV 1961 (Media, IL)

ii. Cynthia Powers b. 13 SEP 1963 (Media, IL)

b. Harold Matthew Powers b. 21 SEP 1938 (Fish, MO)

ma 23 AVE 1959 (Galesburg, IA) Charlotte Marie Brekan²⁾

b. 6 SEP 1940 - Address: U.S.N.S., F. P.O. Box 19 New York, NY

i. Terri Renee Powers b. 5 JAN 1960 (Jamaica, IA)

ii. Tracy Yvonne Powers b. 18 NOV 1963 (Las Vegas, NV)

c. Lonella Powers b. 20 JUL 1940 (Paplar Bluff, MO)

ma 1st 6 APR 1963 (Galesburg, IL) Ronald L. Noll

md 2nd > 1969 Alvin A Ragi - Address: 425 Washington St
Elmhurst, IL

i. Aron Iceland Noll b. 8 AVE 1969

d. Stanley Victor Powers b. 30 OCT 1945 (Galesburg, IL)

ma (Elmhurst, IL) Michelle Cambell³⁾ - Address - 22

Sunset Trail
Austin, TX

1) Dau of George Anderson

2) Dau of Paul B. Brekan & Myrtle V. Landon

3) Dau Gordon Cambell & Ann - -

○ See Ltr 2 JUN 1992 Paul T. U to RPH

I. Jemie Virginia U of the federal U Calvin U subdass -
Benjamin U Line

A. Graham Mitchell and 1st worship James

and 2nd Mike Horba

1. Jenny James and Tommy Powers

a. Brian Powers and Cathy --

i. Dawn Powers

ii. Timothy Powers

b. Steve Powers ↑

2. Bill James and Dianne Ralph

a. Mike James

b. Ralph James

c. Sarah James

① Zebulon Record THUR 3 AUG 1995 Zebulon, NC

I. - - Gunn

A. Carmen Gunn - md (1st) - - Holding
 md (2nd) - - Powers

1. Diane Holding
2. Harvey Holding
3. Harry Holding
4. Stewart Powell (Stepson) [?-RPU] [Assume POWERS - RPU]
5. Richard Powers (Stepson)
6. Laurie Powers (Stepson)

B. Frances Gunn md (1) Emmett Wiggins

C. Merle Gunn f md (1) James B. Alford

D. Archie Gunn md (1) Pansie - -

Carmen B. Powers
 Carmen Bunn Powers, 77, of Winston-Salem, died Monday, July 24. A private memorial service was held at St. Paul's Episcopal Church.
 Surviving: daughter, Diane Holding of Winston-Salem; sons, Harvey Holding and Harry Holding, both of Atlanta, Ga.; stepsons, Stuart Powell of Gainesville, Fla., and Richard Powers of Newark, Del.; stepdaughter, Laurie Powers of Tampa, Fla.; sisters and brothers-in-law, Frances and Emmett Wiggins of Raleigh, Merle and James B. Alford of Zebulon; brother and sister-in-law, Archie and Pansie Bunn of Zebulon; six grandchildren; five step-grandchildren; three great-grandchildren.

② NOTE: I. Mathe Armelia U of the Richard U, III /
 Burkely U Zebulon - Anubrose Annes U Liril

A. Troy Gunn

1. Carmen Gunn

a. Stewart Powers (Stepson)

① see Bio of Neal Sinclair Ulmer - Item Rec'd 18 MAR 1985
Tedra Powers md 18 MAR 1983 Neal Sinclair Ulmer,
b 27 JUN 1951, son of Caddock Mason Ulmer, gr
of Lottie Lavenia Caddock of the morn of country
of Subclan. Tedra appears to be his 3rd wife.

TERRI MARIE POWERS

XID-18380

① See Itg 18 JAN 1980 Billye Marie U to RPA

Terri Marie Powers b 24 DEC 1960 md Michael
Burgers. They have 1 son Michael Jason Burgers
b 2 APR 1979. Terri is dau of Esther Marie Brewer,
gd of Pearl Mae U, ggd of James William U,
ggd of William W. U & gggd of Albert U b 1806
(NC) moved to Lebanon, Wilson Co, TN 1824.
(John U III / Stephens U Subdan).

○ From The Bramlett Family - 1979 (44, Pg 164)

I. Henry Coleman Bramlett - John U, III / Samuel

U Subden - Susannah U June

A. Matthew Montgomery Bramlett

1. Grace Ella Bramlett

←
a. Charles Augustus Powers b. 29 MAR 1937 (Paplar Bluff, MO)

ma L 1960 (Quincy, IA) Alice Anderson¹⁾

i. Kimberly Powers b. NOV 1961 (Media, IL)

ii. Cynthia Powers b. 13 SEP 1963 (Media, IL)

b. Harold Matthew Powers b. 21 SEP 1938 (Fisk, MO)

ma 23 AUG 1959 (Galesburg, IA) Charlotte Marie Brekau²⁾

b. 6 SEP 1940 - Address: U.S.N.S., F. P.O. Box 19 New York, NY

i. Teri Renee Powers b. 5 JAN 1960 (Jamaica, IA)

ii. Tracy Yvonne Powers b. 18 NOV 1963 (Las Vegas, NV)

c. Lonella Powers b. 20 JUL 1940 (Paplar Bluff, MO)

ma 1st 6 APR 1963 (Galesburg, IL) Ronald L. Noll

ma 2nd > 1969 Alvin A Kagi - Address: 425 Washington St
Elmhurst, IL

i. Aron Iceland Noll b. 8 AUG 1969

d. Stanley Victor Powers b. 3 OCT 1945 (Galesburg, IL)

ma (Elmhurst, IL) Michelle Cambell³⁾ - Address - 22

Sunset Trail
Austin, TX

1) Dau of George Anderson

2) Dau of Paul B. Brekau & Myrtle V. Landon

3) Dau Gordon Cambell & Ann - -

○ See Ltr 2 JUN 1992 Paul T. U to RPH

I. Jemie Virginia U of the federal U Calvin U Subdass -
Benjamin U Line

A. Graham Mitchell and 1st worship James

1. Jenny James and 2nd Mike Horba
and Tommy Powers

a. Brian Powers and Cathy --

i. Dawn Powers

ii. Timothy Powers ↑

b. Steve Powers

2. Bill James and Dianne Ralph

a. Mike James

b. Ralph James

c. Sarah James

① From Book "The Meal is Gone" by Riley Ray McGinnis
(In Str 2 MAY 2003 Melva Davis & Ed RPH)

NAMES MENTIONED (May or may not be Lynchburg Related)

I. Men from Dry Hollow & Jintown, Wayne Co, KY - WWI

- Herb Dishman • Leonard Dishman
- HUBERT Dishman

II. Richard V. Smith - loaned photo pg 60; JACKIE SAWYER ^{Mo} one on pg 15

III. BEN PEERCY brought news re Pearl Harbor - pg 70

IV. Store at SLICKFORD - Built 1868 - Burned 2001

- owned once by JEP DENNEY

MAY
HAVE
RUN
THE
MILL
AT
ONE
TIME

← • DOC SNEAKER owned before 1900 & sold D:

• Tom Powers (had one leg)

• INA (DAVIS) STEARNS operated in mid 1900's

V. Dry Hollow School closed 1974 - Last Teachers - Ralph BOOKER
Picture of Class about 1930 - pg 47 pg 48

Kenneth Dishman

Elsie Kennedy

Gladya Dishman

Glenna Dishman

Beatrice Kennedy

Lil Kennedy

INA Dishman

Will Kennedy

Stully McGinnis

Harlan Dishman

Ray Dishman

Heck Dishman

Hubert Dishman

Morie Kennedy

Florence Kennedy

Louise Dishman

Ethel Loue

Robert Shearer
(Teacher) pg 41

VI. Last Hanging - Wayne Co, KY - Monticello 1334W 1887 - pg 52

Grandville Pruitt, drunk, on 26 OCT 1886 killed

JARVIS BUCK & wife MARTY ELLEN - (Both Bur-

Cooper - Bell Co., Hwy 169 near Mt Proch) - Their son

LEVI BUCK not killed.

VII. Powersburg, Wayne
Co, KY - pg 98

I. Jesse Powers - To Wayne Co KY after Revolution

A. - - Powers (M) Started a store about 1850

1. DANIEL POWERS

a. D. M. F. Powers - Continued Store

i. BONNIE POWERS

○ See Ltr 2 JUN 1992 Paul T. U to RPH

I. Senie Virginia U of the fabal U Calvin U Subdan-
Benjamin U Line

A. Graham Mitchell and 1st worthy James

and 2nd Mike Herba

1. Jenny James and Tommy Powers ↑

a. Brian Powers and Cathy --

i. Dawn Powers

ii. Timothy Powers

b. Steve Powers

2. Bill James and Dianne Ralph

a. Mike James

b. Ralph James

c. Sarah James

TORI

POWERS

○ Relationships from Apex, NC Newspaper & Wake Co, NC Heritage Book - Drafted 11 AUG 2002 - R P

I. - - GOODWIN

A. Clarence Goodwin Md () Rachel Rayster Oline

1. Enna Goodwin ; 2 Sue Goodwin ; Kent Goodwin

B. Oscar Goodwin (D)

C. Carl Garland Goodwin Md () Nelie Irene Oline

1. Don Goodwin md Groce Eaker D/o Ora - -

a. Amy Goodwin Md () Joe Powers

i. Zachery Powers

ii. Toni Powers⁹¹ (F)

b. Mark Goodwin Md () - - Hams D/o C.R. HARRIS

i. Amy Goodwin

ii. Josh Goodwin

2. Bruce Goodwin

3. Peggy Goodwin

○ From The Bramlett Family - 1979 (44, Pg 164)

I. Henry Coleman Bramlett - John U, III / Samuel

U Sublan - Susannah U Line

A. Matthew Montgomery Bramlett

1. Grace Eda Bramlett

←
a. Charles Augustus Powers b. 29 MAR 1937 (Paplar Bluff, MO)
md L 1960 (Quincy, IA) Albee Anderson¹

i. Kimberly Powers b. NOV 1961 (Media, IL)

ii. Cynthia Powers b. 13 SEP 1963 (Media, IL)

b. Harold Matthew Powers b. 21 SEP 1938 (Fish, MO)

md 23 AUG 1959 (Galesburg, IL) Charlotte Marie Brokum²

b. 6 SEP 1940 - Address: U.S.N.S., F. P.O. Box 19 New York, NY

i. Terri Renee Powers b. 5 JAN 1960 (LaHarpe, IL)

ii. Tracy Yvonne Powers b. 18 NOV 1963 (Las Vegas, NV)

c. Lovella Powers b. 20 JUL 1940 (Paplar Bluff, MO)

md 1st 6 APR 1963 (Galesburg, IL) Ronald L. Noll

md 2nd > 1969 Alvin A Kagi - Address: 425 Washington St
Elmhurst, IL

i. Aron Island Noll b. 8 AUG 1969

d. Stanley Victor Powers b. 3 OCT 1945 (Galesburg, IL)

md (Elmhurst, IL) Michelle Cambell³ - Address - 22

Sunset Trail
Austin, TX

¹ Daughter of George Anderson

² Daughter of Paul B. Brokum & Myrtle V. London

³ Daughter of Gordon Cambell & Ann - -

○ See #1 25 JUN 1999 Elsie Sue Gorman to RPH

I. Luella Rosa Lee of the Harmon / James U, VI
 subclan - Robert J. M. U Line
 A. Katie Ellen Hudson

3. Anne Lee Gorman b 4 MAR 1918 (Alamo, TN)
 d 31 JUL 1957 () (Bur. - Cox's Chapel Ch. of Christ, Alamo, TN)
 md (1st) OCT () Ralph Hunter - DIV - No issue
 md (2nd) 26 XXX 1942 (Caruthersville, Pemiscot Co, MO)
 Henry Brazil Rash. - He remained after Anne
 died & had issue - He died in a car wreck - ~~entombed~~
 NO issue

4. Ella Sue Gorman b 17 NOV 1921 (Alamo, TN) died
 at 10-12 years of age () (Bur - Cox's Chapel, Alamo, TN)

5. Hudson Rudolph Gorman "Billy" b 19 NOV 1923
 (Quincy, TN) d 15 JUN 1989 () (Bur - Steele, MO)
 md (1st) 1943 (Blytheville, Mississippi Co, AR)
 Luella Bishop¹¹
 md (2nd) 14 NOV 1944 () Verneal Powers - from Coles,
 MS - NO issue - divorced - a short marriage
 md (3rd) APR 1980 () Ora Lee Funderburk²¹

a.¹¹ Lany James Gorman

b.²¹ Randal Joe Gorman b 6 OCT 19XX
 (Hayti, Pemiscot Co, MO). In MAY
 1999 lived in N.C. md () - - -
 She is interested in family history

① The Zebulon Record THUR 30 MAY 1985 Zebulon, NC

Powers returns home from California

By CHRYSTAL GUY
Record staff writer

Recent travelers on West Gannon Avenue may have noticed a yellow ribbon around a tree in the front yard of the V.C. Powers house.

The ribbon was tied by neighbor Joe Chamblee in celebration of the return next month of Cornell Powers to Raleigh from San Francisco, Calif.

On Feb. 12 Cabell Powers slipped on a scatter rug and broke her leg.

Two weeks later her husband of 45 years, Vernon C. Powers, died suddenly while watching a ball game on television.

Distraught and temporarily disabled, Mrs. Powers needed help settling financial affairs and just getting around the house. But her only child, Cornell, was more than 2,000 miles away in San Diego, Calif.

Mrs. Powers' only daughter-in-law, Lou, came to Zebulon to take care of Mrs. Powers temporarily. The two began to send letters to

naval administrative commanders in California and Virginia requesting that Cornell be allowed to move back to North Carolina.

After Mrs. Powers was directed to correspond with naval commanders in Arlington, Va., she received word that an answer would arrive within "two weeks" of that communication. Precisely two weeks later Mrs. Powers received a letter granting permission for her son to be reassigned to the Navy recruiting office in Raleigh.

Formerly Cornell had served as director of pattern making. He has been a "Navy man" for 17 years.

Mrs. Powers is expecting her son home during the first week of June when he will drive from San Francisco, Calif., with the family dog. During the interim Cornell's wife Lou will await her husband's arrival with Mrs. Powers.

"I just don't know what I would have done without Lou," said Mrs. Powers.

① See It 18 JAN 1980 Billye Marie U to RPY

Willard Monroe Powers b 3 MAR 1928 md ~~Charley~~
 Esther Marie Beener b 26 JAN 1935 (Jewellburg, TN).
 They have 4 children.

Esther is dau of Pearl Mae U, gd of James William U,
 ggd of William U U + gggd of Abner U b 1806 (NC),
 moved to Lebanon, Wilson Co, TN 1824.

② See It 15 APR 1980 Billye Marie U to RPY

Willard Monroe Powers b 3 MAR 1928 d 6 MAR 1980 of
 a heart attack. My need is having trouble getting
 the insurance because of a bankrupt firm.
 (John U III / Stephens U Subdan)

③ See It 14 APR 1984 Billye Marie U to RPY

Willard Monroe Powers b 3 FEB 1928 d Jewellburg, TN
 Esther md 2nd Tommy Turner - Bell Buckle, TN

WILLIAM STANLEY POWERS

XIO-18373

① See Itz 18 JAN 1980 Billye Mae U DRPM

William Stanley Powers b 27 AUG 1955 md 1st

Rita Smotherman md 2nd Vickie Carter. Son ~~Ray~~
Jeremy by 1st mg & son Angela by 2nd.

William is son of Esther Mae Beener, gzf Paul
Mae U, gzf James William U, gzf William U U
& gzf of Abner U de 1806 (NC) married to
Tehanon, Wilson Co, TN 1824. (John U III) Stephens
U Subilan.

② See Itz 14 APR 1984 Billye Mae U DRPM

Stanley William Powers b 27 AUG 1953

md 1st Rita Smotherman - Divorced - 1 son
md 2nd Vickie Carter - Divorced - 1 dau
md 3rd Gail Brown - 1 son.

① See Thomas Hamer U Profile - Entry 20 FEB 1981
Worth Heaton Powers b 18 JUN 1973 is son
of Marian U of the Charles U / Thomas
Gay U, Sr Subdan - John Shields U

ZACHERY

POWERS

○ Relationships from Apex, NC Newspaper & Wake Co, NC Heritage Book - Drafted 11 AUG 2002 - R P

I. - - GOODWIN

A. Clarence Goodwin Md () Rachel Rayster Oline

1. Enna Goodwin ; 2 Sue Goodwin ; Kent Goodwin

B. Oscar Goodwin (D)

C. Carl Garland Goodwin Md () Nellie Irene Oline

1. Don Goodwin md Grace Eaker O/O Ora --

a. Amy Goodwin md () Joe Powers

i. Zachery Powers

ii. Toni Powers (F)

b. Mark Goodwin Md () -- Hams O/O C.R. HARRIS

i. Amy Goodwin

ii. Josh Goodwin

2. Bruce Goodwin

3. Peggy Goodwin