

IRENE

PHARIS

○ THE COUNCILS - FROM VATD NC - 2ND ED 1978 - BY: IRMA  
RAGAN HOLLAND - [RPU REFERENCE CODE (35)] PG(S) 163  
FROM GENERAL INDEX

PHARIS

Irene, 57

---

① See It# 24 MAR 1998 Julia Shirley Williams to RPA

I. Faida Greene Golding of the John U, III / John U, VII  
Subclan - William B. U Line.

A. John Woodrow Golding - For Children see "4" Below:

- ..... 4 John Carroll Golding b: May 09, 1942 in Galax, Virginia
- ..... +Geraldine Moxley
- ..... 5 John Grant Golding b: December 07, 1964
- ..... 5 William Gregory (Greg) Golding b: July 03, 1966
- ..... +Melissa
- ..... 6 Jessica Golding
- ..... 6 Christina Golding
- ..... 4 Eula Mae Golding b: February 26, 1944 in Galax, Virginia
- ..... +Donald Greene
- ..... 5 Matthew Creed Greene
- ..... +Cherie
- ..... 6 Seth Greene
- ..... 5 Cherri Rae Greene b: October 07, 1968
- ..... 5 Tamara Suzanne Greene
- ..... +Todd Geary
- ..... 6 Drew Elizabeth Geary b: June 19, 1996
- ..... 6 Chad Geary
- ..... 6 Sean Geary
- ..... 5 Karen Deann Greene b: October 04, 1974
- ..... \*2nd Husband of Eula Mae Golding:
- ..... +Gary Walters b: July 07, 1939
- ..... 4 Larry Ernie Golding b: April 11, 1953 in Galax, Virginia
- ..... +Susan Pearl Jennings b: September 06, 1955 in Galax, Virginia m: September 10, 1977 in Carroll County, Virginia
- ..... 5 Larry Scott Golding b: May 18, 1981 in Galax, Grayson County, Virginia d: May 18, 1981 in Enroute to Winston-Salem, N.C. Hospital
- ..... 5 Kristie Leigh Golding b: May 23, 1983
- ..... 5 Kimberly Dawn Golding b: September 29, 1984
- ..... 5 Cory Golding b: December 25, 1989
- ..... 4 Angelia Kay Golding b: February 15, 1956 in Galax, Virginia
- ..... +Jerry Wood m: November 08, 1980
- ..... 4 Nancy Lorraine Golding b: January 13, 1960 in Galax, Virginia
- ..... +Brett Pharr b: November 10, 1961 m: July 03, 1982
- ..... 5 Brittany Lorren Pharr b: December 29, 1985
- ..... 4 Allison Woodrow Golding b: August 15, 1963 in Galax, Virginia
- ..... +Carol Sharp m: January 01, 1998

② See It# 22 AUG 1998 Julia Shirley Williams to RPA

Brett Lee Pharr b. Martinsville, VA

① See It# 24 MAR 1998 Julia Shirley Williams to RPM

I. Faida Greene Golding of the John U, III / John U, VII  
Subclan - William B. U Line.

A. John Woodrow Golding - For children see "4" below:

- ..... 4 John Carroll Golding b: May 09, 1942 in Galax, Virginia
- ..... +Geraldine Moxley
- ..... 5 John Grant Golding b: December 07, 1964
- ..... 5 William Gregory (Greg) Golding b: July 03, 1966
- ..... +Melissa
- ..... 6 Jessica Golding
- ..... 6 Christina Golding
- ..... 4 Eula Mae Golding b: February 26, 1944 in Galax, Virginia
- ..... +Donald Greene
- ..... 5 Matthew Creed Greene
- ..... +Cherie
- ..... 6 Seth Greene
- ..... 5 Cherri Rae Greene b: October 07, 1968
- ..... 5 Tamara Suzanne Greene
- ..... +Todd Geary
- ..... 6 Drew Elizabeth Geary b: June 19, 1996
- ..... 6 Chad Geary
- ..... 6 Sean Geary
- ..... 5 Karen Deann Greene b: October 04, 1974
- ..... \*2nd Husband of Eula Mae Golding:
- ..... +Gary Walters b: July 07, 1939
- ..... 4 Larry Ernie Golding b: April 11, 1953 in Galax, Virginia
- ..... +Susan Pearl Jennings b: September 06, 1955 in Galax, Virginia m: September 10, 1977 in Carroll County, Virginia
- ..... 5 Larry Scott Golding b: May 18, 1981 in Galax, Grayson County, Virginia d: May 18, 1981 in Enroute to Winston-Salem, N.C. Hospital
- ..... 5 Kristie Leigh Golding b: May 23, 1983
- ..... 5 Kimberly Dawn Golding b: September 29, 1984
- ..... 5 Cory Golding b: December 25, 1989
- ..... 4 Angelia Kay Golding b: February 15, 1956 in Galax, Virginia
- ..... +Jerry Wood m: November 08, 1980
- ..... 4 Nancy Lorraine Golding b: January 13, 1960 in Galax, Virginia
- ..... +Brett Pharr b: November 10, 1961 m: July 03, 1982
- ..... 5 Brittany Lorren Pharr b: December 29, 1985
- ..... 4 Allison Woodrow Golding b: August 15, 1963 in Galax, Virginia
- ..... +Carol Sharp m: January 01, 1998

② See It# 27 JUL 1998 Julia Shirley Williams to RPM

BLP b. Bristol, Washington Co, TN.



○ The Naaman Mills Family By W.A. Mills - Pg 62

I. Abraham Mills

A. Naaman Mills

1. Lucretia Mills

2. Nathan Mills

CGM of RPH

He md (1st) H. H. (Broadwell) W  
[widow of Parker Upchurch -  
children = #1 & #2 [RPH use  
Hazel Hawkins Broadwell - W.A  
Mills use Hawkins Hammett]  
He md (2nd) Mary Frances White -  
weak - children = #3 → #12

CHILD ←

a. Joseph Hinton Mills

Hq →

↓  
HENAD

9 CHILDREN

PRESENTED

HERE =

#1 → #6

9. Joseph Franklin Mills (b 29 Jun 1883, d 11 Mar 1953) m 14 Apr 1909 Elizabeth Claire Uzzell (b 5 Dec 1889, d 19 Feb 1973), daughter of June and Lillian Uzzell. Married by Bap. Min. W.S. Olive, in Apex, NC. Resided in Wake Co., NC (White Oak Twp.) on FC/1910-1920. They moved to Henderson, NC, where Franklin was manager of J.P. Taylor Tobacco Co. Franklin lived to age 69.

- (1) Mary Elizabeth Mills (b 12 Mar 1910, d 9 Oct 1990) m 14 Apr 1934 Andrew Jackson Finch (b 31 Jul 1902, d 26 Sep 1981). Married in Henderson, NC. Resided in Henderson, NC. Their child:
  - (A) Andrew Jackson Finch, Jr. (b 14 Sep 1941).
- (2) Helen Claire Mills (b 8 Oct 1911, d 19 Jul 1974) m 7 Dec 1934 James Norman Smith (b 20 Nov 1907, d 5 Aug 1977). Married in Boydton, VA. Resided in Henderson, NC. Their child:
  - (A) Sandra Claire Smith (b 23 Dec 1936) m 5 Jul 1963 Alton Gray Foster (b 19 Oct 1935). Their children:
    - (a) Alton Gray Foster, Jr. (b 7 Aug 1964).
    - (b) Norman Gray Foster (b 16 Jul 1967).
- (3) Hallie Franklin Mills (b 29 Jun 1913) m 3 Jun 1953 Elmus Watkins Pegram (b 3 Mar 1900, d 1 Aug 1984). Married in Henderson, NC. Resided in Henderson, NC.
- (4) Joseph Franklin Mills, Jr. (b 18 Dec 1914, d 30 Jun 1970) m 22 Jul 1939 Lucy Coburn Grimmer. Married in Suffolk, VA. He served in the U.S. Army. He was a tobacconist. Their child:
  - (A) Frances Suzanne Mills (b 18 Jun 1940) m 19 Charles Pharr Nfi.
- (5) James Cobb Mills (b 8 Nov 1916, d 12 Oct 1990) m 21 Dec 1939 Sara Brinson Griffin (b 14 Apr 1918). Married in Gretna, LA. He served in the U.S. Army during WW2. James was a physician. Resided in Wilksboro, NC. Their children:
  - (A) James Cobb Mills, Jr. (b 4 Nov 1940). He is a professor at *Utica College*. Resided in Canastota, NY.
  - (B) Elizabeth Mills (b 19 Oct 1943) m 19 \_\_\_\_\_ Anderson. Children:
    - (a) James R. Anderson (b 26 Sep 1967) m 29 Oct 1994 Diedre Moore.
    - (b) Tessa Marie Anderson (b 24 Feb 1970) m 2 Nov 1994 Bradley David Meyers. Child: Jeremy Lawson Meyers.
    - (c) Brian Lawson Anderson (b 23 May 1974).
  - (C) Franklin Griffin Mills (b 10 Oct 1947) m 8 Jun 1970 Mary Elaine Richardson. He is in the environmental inspection business. Resided in Meriden, CT. Their children:
    - (a) Andrew Franklin Mills (b 17 Sep 1987).
    - (b) Peter Richardson Mills (TWIN) (b 27 Jan 1990).
    - (c) Caroline Taylor Mills (TWIN) (b 27 Jan 1990).
    - (d) James Hamilton Mills (b 2 Oct 1991).
  - (D) Caroline Smith Mills (b 16 Feb 1952) m 19 \_\_\_\_\_ Lowry.
- (6) Anne Whitehurst Mills (b 23 Aug 1918) m 21 Jun 1941 John Daniels Rose, Jr. (b 14 May 1919, d 12 Aug 1978). Resided in Henderson, NC. Their children:
  - (A) John Daniels Rose, III (b 5 Mar 1944) m 28 Jun 1969 Susan Virginia Eskridge. Their child:
    - (a) John Charles Rose (b 10 Mar 1976).
  - (B) David Mills Rose (b 6 Oct 1949) m 17 Jun 1978 Terry Ann Venable (b 21 Aug 1953). Their children:
    - (a) Allison Daniels Rose (b 5 Oct 1984).
    - (b) Elizabeth Walters Rose (b 7 Nov 1987, d 5 Jan 1990).
    - (c) David Bransford Rose (b 25 Feb 1992).



SCOTT

PHARR

○ EXCERPT FROM INDEX OF BOOK "THE GOODWIN FAMILY OF CENTRAL N.C." BY THOMAS JERRY GOODWIN, SR - 2009 RPU 24NOV 2012. - NOTE: INDIVIDUALS LISTED AS MEMBERS OF THE \_\_\_\_\_ FAMILY - [WAKE/CHATHAM COUNTIES]

Pharr  
Scott 599

EDYTHE MILDRED PHARRIS

XJN-20262

○ Photos from 19 AUG 2011 Martha Susan Sealer & RTH  
Original to People of Otis Edward U - copy to others

Summer  
1968



The 4 living Upchurch  
siblings - children  
of Jonathan Berry

- Otis 75 (I)
- Mayne 64 (II)
- Ethel 66 (III)
- Effie 72 (IV)

± John U, III  
head of clan  
A. Samuel U

i. John U

a. Thomas J. U

i Jonathan  
Berry U

- △ (I) Otis Edward U - **EDYTHE MILDRED PHARRIS**
- △ (II) Mayne Estella U
- △ (III) Ethel Susan U - GM of Martha Susan Sealer
- △ (IV) Effie May U

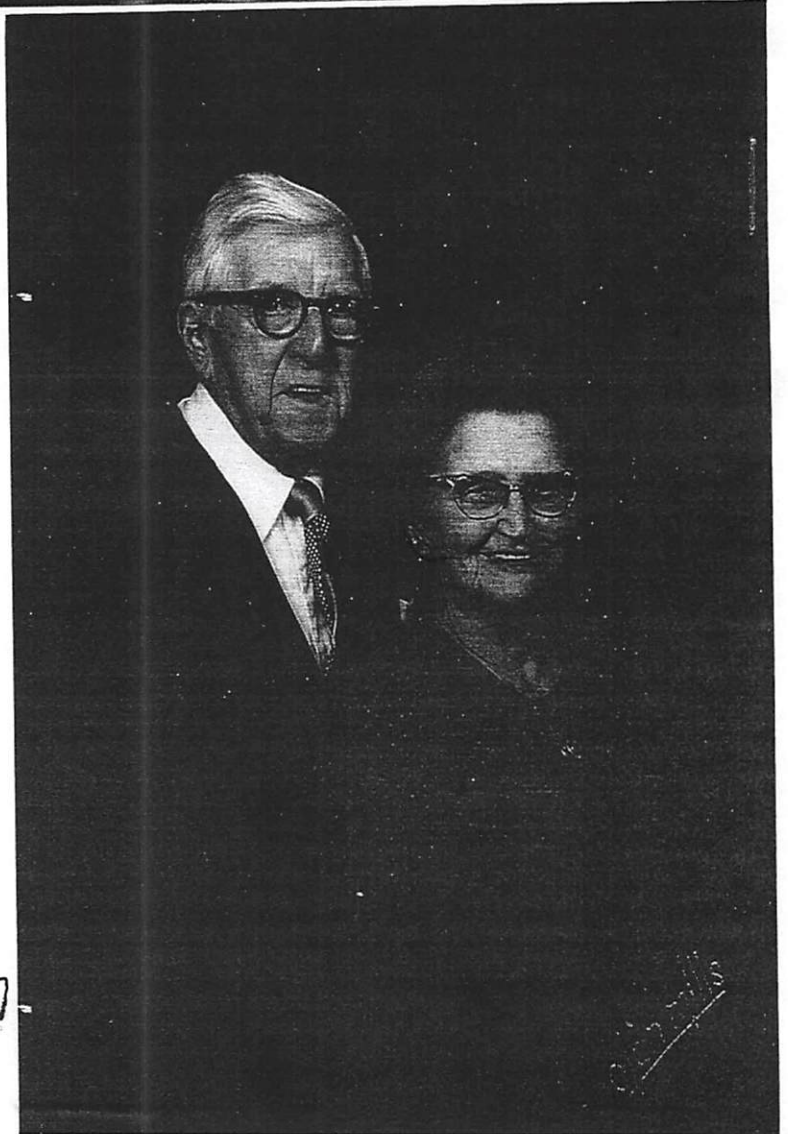

Otis Upchurch

only son of Jonathan  
Berry

photo  
3/84

he died  
11/85  
at age 92

w/ wife Edyth  
[Mrs EDYTHE MILDRED PHARRIS]

① Otis Edward U b 13 MAY 1893 and 26 JUN 1926 (Detroit, MI) to Edythe M. Pharris b 13 DEC 1897. They lived in the Detroit area. Otis was employed by Chrysler and Edythe taught school. At retirement they moved to Largo, FL. Two sons. Otis is son of Jonathan U of the John U, III / Samuel U Subclass (29, Pg 212)

② see LDS Records obtained by RPA 15 SEP 1978  
Edythe Mildred Pharris and 12 JUN 1926 Otis Edward U b 13 MAY 1893 in Equality (Gallatin Co) IL  
 Her father = Jonathan Benny U & gf = Thomas J. U (whom see for a sketch) - of the John U, III / Samuel U Subclass

③ see Str 7 SEP 1993 Juanita Renee Schlectweg DR As  
 "Otis Edward U was b Galatin, IL & 30 NOV 1985 (Bay Pines, FL) (Bur-Memorial Park Cem., St Petersburg, FL) and Edythe M. Pharris b 13 DEC 1897 (New Madrid, MO) & 13 DEC 1986 (Richmond, VA) (Bur-AS HUS). Aunt Hulma thinks the "M" is for MARY as they had a gd named Mary Edythe. They had ~~two~~ children.



BOOK: The Upchurch Family of High Falls, NC (MOORE CO)  
 I. MOSES U. Head of Clan  
 A. WHITNEY (M)

PG 63

- ..... 6 Whitney Upchurch b: 1793 in Franklin County, North Carolina d: 1863 in Wake County, North Carolina  
 ..... +Elizabeth Goodwin b: 1795 in Wake, NC, USA m: 03 Jan 1811 in Chatham, NC, USA d: in Unknown
- ..... 7 Candace Upchurch
- ..... 7 Richard Dillard Upchurch b: May 1820 in Rogers Crossroads, Nash County, North Carolina d: 1906 in Redlands, San Bernardino, California
- ..... +Mary b: 1831 in Michigan d: Bef. 1880 in San Luis Obispo, San Luis Obispo, California
- ..... 8 Nora Upchurch b: 1863 in San Luis Obispo, San Luis Obispo, California
- ..... 8 Dillard Upchurch b: 1864 in San Luis Obispo, San Luis Obispo, California d: Bef. 1874
- ..... 8 Emma J. Upchurch b: 1865 in San Luis Obispo, San Luis Obispo, California
- ..... 8 Robert L. Upchurch b: 1868 in San Luis Obispo, San Luis Obispo, California
- ..... 8 Ella Upchurch b: 1870 in San Luis Obispo, San Luis Obispo, California
- ..... 8 Louise Upchurch b: Oct 1873 in San Luis Obispo, San Luis Obispo, California
- ..... 8 Dillard Upchurch b: 1874 in San Luis Obispo, San Luis Obispo, California
- ..... \*2nd Wife of Richard Dillard Upchurch:
- ..... +Malinda Jane Phelps b: 1826 in Missouri m: 1848 d: Bef. 1870 in California
- ..... 8 William H. Upchurch b: 1847 in Schuyler County, Missouri
- ..... 8 James E. Upchurch b: Jul 1850 in Schuyler County, Missouri d: Bef. 1860
- ..... 8 Eliza A. Upchurch b: 1851 in Schuyler County, Missouri
- ..... 8 Citina H. Kittie Upchurch b: Aug 1853 in Nevada City, California d: 1944 in California
- ..... +Nathan Johnson b: Mar 1845 in New York
- ..... 9 Nathan R. Johnson b: Sep 1875 in California
- ..... 8 Susan E. Upchurch b: 1856 in Yount Township, Napa County, California
- ..... 8 Frank Upchurch b: 1857 in Yount Township, Napa County, California
- ..... 7 Duncan L Upchurch b: 1825 in North Carolina
- ..... +Elizabeth Ellen Edwards b: 1834 in North Carolina
- ..... 8 Virginia Edwards Upchurch b: 1857 in North Carolina
- ..... 7 Hesper A Upchurch b: 1828 in Wake County, North Carolina
- ..... 8 Lucetta Upchurch b: 1858 in Wake County, North Carolina
- ..... 7 James M\* Upchurch b: 1830
- ..... 7 Martha Upchurch b: 1832
- ..... 7 Bennett A Upchurch b: 10 May 1834 in Wake County, North Carolina d: 28 Mar 1872 in Wake County, North Carolina
- ..... +Maiden
- ..... \*2nd Wife of Bennett A Upchurch:
- ..... +Sarah A Lawrence b: 04 Oct 1836 in Chatham, NC, USA m: 31 Jan 1858 in Chatham, NC, USA d: 05 Feb 1897 in Chatham, NC, USA
- ..... 8 Thomas Benton Upchurch b: 30 Jul 1864 in Wake, NC, USA d: 10 Aug 1946 in Raeford, NC, USA
- ..... 8 James Curtis Upchurch b: 17 May 1870 in Raleigh, Wake, NC, USA d: 05 Nov 1942 in Jacksonville, Duval, FL, USA
- ..... 8 William Joseph Upchurch b: 25 Sep 1869 in Harnett, NC, USA d: 03 Jul 1933 in Thomasville, Thomas, GA, USA
- ..... 8 Lucy J Upchurch b: 30 Oct 1861 in NC, USA d: 25 Jan 1934 in Holly Springs, Wake, NC, USA
- ..... 8 Missouri Hinton Upchurch b: 24 Nov 1860 d: 15 Apr 1912 in Holly Springs, Wake, NC, USA

○ See Reference 39 Pg 24 G

I. Emma U of ~~the~~ William U, IV / David U Subclass

A. Lela Mae Holmes b 1904 (Creal Springs, IL) d 1971  
 md Ira Tanner, Sr b 1901 d 1971 (Bur-Coal Bank Cem)

1. Catheryn Tanner b 4 JUL 1931

md 1st Seland Evard

md 2nd Bill Pheemester ↑

a. Edmund Evard b d < 1991

b. Deborah Evard

md 1st John White

md 2nd —

md 3rd John White

i. Shana White

ii. — White

c. Robin Evard md — DIV

d. —

2. Ira Tanner, Jr b 1934 d 1934 (Bur Coal  
 Bank. Cem.)

○ See Str 6 DEC 1997 Linda Lee Helmer & RPA

I. Emma U of the William U, IV / David U Subdan  
- David Phillip U Line

A. Douglas Gilbert Helmer

1. Lola Ruth Helmer md Lowell R. Beasley,  
son of AUD BEASLEY and AMANDA NORMAN

B. Lola Mae Helmer

1. Catherine Tanner

a. GAYLA PHEMESTER ↑

C. Jennie Lee Helmer

1. Lorraine Helmer md 1950 (Williamson Co, IL)  
Jimmie Franklin Boyd, son of  
FRANK BOYD and MYRTLE BARWICK

a. Michele Renee Boyd md (and) DAN GORNATH

b. Menique Janette Boyd "Niki" b. 15 JUL 1942  
(Peoria, IL) md TRACY HESTER - DIVORCED

↑ Note: DAN  
GORNATH  
ADOPTED  
Michele  
son Nicholas

2. Linda Lee Helmer md 14 DEC 1968 (Mason, IL)  
Gary Lee White, son of WALTER WHITE  
and JOSEPHINE GULLEY

D. Laura Helmer

1. Phyllis Ann Lambert md 6 JUN 1959 James  
Richard Rector, Sr, son of MARION RECTOR  
and ALMA - -



MARY LOUISE PHIFER

HERITAGE OF MARY (WILSON) WEST WHO IS BUR AT  
 MID PINES - MACEDONIA CEM. - SWCTWP - WAKE CO., NC  
 BUT WHO HAS NO OTHER KNOWN CONNECTION  
 TO SCTWP - RPU 19 JAN 2015 WEST FAM & WILSON FAM SCTWP

1880 CENSUS - NC  
 MECKLENBURG CO  
 CHARLOTTE

George E. Wilson MD	1849	31	NC
Mary E. Wilson WIFE	1854	26	
Mary L. Wilson DAUGHTER	1874	4	
Hamilton W. Wilson SON	1877	3	

1900 CENSUS - GA  
 RICHMOND CO  
 AUGUSTA WARD 4

Daniel H. West	MD	1857	45	GA
Sarah C. West	WIFE	1857	45	NC
Henry H. West	SON	1877	23	
Mary West	DAUGHTER	1878	22	
Annie M. West	DAUGHTER		19	
Maggie L. West	DAUGHTER		16	
Ida J. West	DAUGHTER		12	
Walter A. West	SON		10	
Calley E. West	DAUGHTER		6	
James E. West	SON		3	
Helen West	SISTER	1843	57	

1910 CENSUS - NC  
 UNION COUNTY  
 MONROE WARD 1

NAME	MO	CENTEN	AGE
Herbert H. West	12	MILL	1878 32 NC
Mary West (Co)	WIFE		1880 30 NC

ANCESTRY.COM RECORD  
 HENRY HERBERT WEST  
 b 3 AUG 1876 d 13 JUL 1926  
 FATHER: DANIEL HENRY WEST  
 MOTHER: SARAH CATHERINE  
 VON CANNON

1880 CENSUS - NC  
 RANDOLPH CO.  
 BLACK CREEK

Henry West MD	1896	24
Sarah C. West WIFE	1857	25
Cander M. West SON	1875	5
Henry H. West SON	1877	3
William E. West SON	1879	1
Hellen West SISTER	1846	34

**FIND A GRAVE**

**George Edward Wilson**

Birth: Apr. 19, 1849  
 Death: Aug. 10, 1920

Burial: Elmwood Cemetery  
 Charlotte  
 Mecklenburg County  
 North Carolina, USA

Family links:  
 Parents: Joseph Harvey Wilson (1810 - 1884)  
 Mary Louisa Phifer Wilson (1814 - 1904)

Spouse: Bessie Witherspoon Wilson (1853 - 1933)  
 (MARY ELIZABETH WITHERSPOON)

Children: Hamilton Witherspoon Wilson (1877 - 1907)\*  
 Annie Witherspoon Wilson (1883 - 1926)\*  
 George Edward Wilson (1890 - 1957)\*

Siblings: Sarah Rosannah Wilson (1835 - 1843)\*\*  
 James Patton Wilson (1837 - 1902)\*\*  
 Joseph Harvey Wilson (1839 - 1906)\*\*  
 Benjamin Franklin Wilson (1840 - 1879)\*\*  
 Anna Porter Wilson Moore (1843 - 1906)\*\*  
 George Edward Wilson (1849 - 1920)  
 Mary Ellis Wilson Johnson (1853 - 1925)\*

\*Calculated relationship  
 \*\*Half-sibling

**FIND A GRAVE**

**Mary W West**

Birth: 1876  
 Death: 1940 [Edit Dates]

[Add Bio]  
 [Link family members]

[Add Marker Transcription]  
 [Add Note]

Burial: [Edit]  
Macedonia Cemetery  
 Wake County  
 North Carolina, USA [Add Plot]

[Edit Virtual Cemetery info (2)]

Created by: Phil Upchurch  
 Record added: Aug 14, 2013  
 Find A Grave Memorial# 115484261

Created by: Julie Karen Hancock (Co.)  
 Record added: Sep 02, 2004  
 Find A Grave Memorial# 9398938

- A I. GEO. E. WILSON
- A A. HAMILTON W. WILSON
- A B. MARY L. WILSON
- BUR MID PINES CEM  
 SCTWP - W.C., NC
- A MD. HENRY HERBERT  
 WEST - NO ESSUE FOUND  
 BUR - AS WIFE
- NOTE: RPU CREATED FAG  
 RECORD FOR MARY W. WEST  
 NEE MARY L. WILSON  
 D/O GEO. EDWARD WILSON
- A MARY JOHNSON

**FIND A GRAVE**

**Hamilton Witherspoon Wilson**

Birth: Feb. 23, 1877  
 Death: Feb. 24, 1907

Burial: Elmwood Cemetery  
 Charlotte  
 Mecklenburg County  
 North Carolina, USA

Family links:  
 Parents: George Edward Wilson (1849 - 1920)  
 Bessie Witherspoon Wilson (1853 - 1933)

Siblings: Hamilton Witherspoon Wilson (1877 - 1907)  
 Annie Witherspoon Wilson (1883 - 1926)\*  
 George Edward Wilson (1890 - 1957)\*

Created by: Julie Karen Hancock (Co...)  
 Record added: Sep 02, 2004  
 Find A Grave Memorial# 9398940

○ UPTONCHURCH-McSWAIN INTERACTIONS - Per RPU 20 JUL 2005

In recent years fragments of data have continued to appear about the McSwain Family of Montgomery/Stanley Co, NC from which two females married into the Harmon U clan. If a thorough study of the McSwain Family could be made it might firm up some aspects of Uptonchurch history.

A SKETCH:

I. HARMON U - HEAD OF CLAN

A. Allen U b abt 1779 (VA) d 1948 (Stanley Co, NC)

James  
U, VI is  
S/O HARMON  
- PER CIRCUM-  
STANTIAL  
EVIDENCE  
- RPU

1. Patrick Bogans U b 1816 (Montgomery now Stanley Co, NC) d 1885 (AR) md 1837 (Montgomery Co, NC)  
EUNICE McSWAIN "NECEY" b 1819 (Rutherford now Cleveland Co, NC) d 1897 (Cleveland Co, OK)

F  
T  
R  
M

B. James U, VI b abt 1797 (Montgomery now Stanley Co, NC) d when? & where? md presumably in Montgomery Co, NC) HANNAH McSWAIN b abt 1896 (NC) d 1873 (presumably SE Missouri)

In 1974 Eleanor D. McSwain produced a book Some Descendants of David McSwain which shows Hannah McSwain b 1794 as being in the home of her parents George McSwain & Elizabeth Jones on the 1800 & 1810 census for Montgomery Co, NC. Hannah was 1 of 16 children

Other information shows that Charles McSwain & LURANE WASHINGTON had 17 children including EUNICE McSWAIN. Charles md (2nd) SARAH L. FITZROCKMORTON

Miles Philbrick of NC published THE McSWAIN FAMILY and cites Eleanor D. McSwain's book as hearing from Charles McSwain Jones Marchant (via Mal Frances Danenport) that Hannah Josephine McSwain b 1848 (NC) was D/O Gabriel McSwain and Elizabeth FLOW

MILES

PHILBECK

UPCHURCH  
6 EAGLES WAY LANE  
LAKE ST. LOUIS, MO 63367

---

March 6, 1998

Mr. Miles Philbeck  
407 Colony Woods Drive  
Chapel Hill, NC 27511

Dear Mr. Philbeck:

As you will see from the enclosed materials I am keenly interested in the entire extended Upchurch Family. I am a native of Wake Co., NC.

There are a number of puzzles about members of the Upchurch family who have lived in Rutherford Co., NC, starting before 1800. One question is whether or not the Nancy Upchurch who married Michael Painter on 4 SEP 1813 was the daughter of Sherwood Upchurch. There is also the matter of the descendants of this Michael and Nancy.

I would like to obtain some books and other publications which might help me learn more about Upchurch connections in Rutherford Co., NC. Any suggestions you might have would be appreciated. I understand you are or have been the editor of the bulletin published by The Genealogical Society of Old Tryon County. I would like to consider becoming a member of this Society. If you could send or have sent to me a membership application, it would be very much appreciated.

Also, I understand there is a Heritage Book for Rutherford Co., NC. I would like to consider purchasing this, if it is still in print. I have several such "Heritage" books and find them very useful

Any suggestions you might have regarding my interests would be greatly appreciated.

Sincerely yours,

*Robert P. Upchurch*

Robert P. Upchurch, Editor  
UPCHURCH BULLETIN & ENGLANDIA

RPU:s



NINA

PHILBRICK

○ THE COUNCILS - FROM VATD NC - 2ND ED 1978 - BY: IRMA  
RAGAN HOLLAND - [RPU REFERENCE CODE (35)] PG(S) 164  
FROM GENERAL INDEX

PHILBRICK  
Nina, 36

---

○ The Naaman Mills Family By W. A. Mills - Pg 67-68

## I Abraham Mills

## A. Naaman Mills

1. Lucretia  
Mills - GGM  
of RPA

2. Nathan  
Mills

a Nathan  
Manly  
Mills

His children ←

3 → 6 are presented  
here. 1 & 2 presented  
elsewhere. These  
were only 6.

3. James Oscar Mills (b 17 Apr 1876, d 6 Mar 1896). Buried at Womble Family Cemetery, Apex, NC. He lived to age 19.
4. Lillie Ann Mills (b 22 Aug 1879, d 3 Jun 1961) m 13 Dec 1899 Julius D. Council (b ca 1874, d 19\_\_). Married by Bap. Min. W.S. Olive, in Wake Co., NC (White Oak Twp.). She is buried at Green Level Bap. Ch. Cem., Apex, NC. Lillie resided with her parents on FC/1910-1920. She lived to age 81. Their child:
  - (1) Worth Council (b ca 1901, d 19\_\_). Nfi.
5. Genia Elizabeth Mills (b 4 Apr 1883, d 20 Feb 1929) m 24 Dec 1905 Matthew Cadmus Council (b 16 Jun 1881, d 1 May 1965). Married by Bap. Min. C.V. Brooks, in Apex, NC. Buried at Green Level Bap. Ch. Cem., Apex, NC. Genia lived to age 45. Their children:
  - (1) Lois Evelyn Council (b 25 Mar 1908, d 28 May 1969) m 19\_\_ Harold Smith. She is buried at Green Level Bap. Ch. Cem., Apex, NC.
  - (2) Willard Orville Council (b 12 Aug 1910, d 10 Aug 1980) m 1 Sep 1939 Mabel Dickens (b 1 Jan 1913). Their children:
    - (A) Judith Willard Council (b 21 Dec 1942, d 31 Jan 1943).
    - (B) Forrest Matthew Council (b 18 Feb 1945) m 31 Aug 1968 Sally Wray Cozart (b 18 Apr 1947). Child: Eric Brooks Council.
    - (C) Catherine Ann Council (b 8 Nov 1948) m 7 Jun 1986 Steven Wayne Posavatz. Their child:
      - (a) Alayna Leigh Posavatz (b 7 Feb 1988).
  - (3) Max Craig Council (b 30 Jan 1913, d 12 Dec 1990) m 11 Nov 1942 Irmaleen Hamrick (b 22 Oct 1921, d 3 Sep 1988). Their children:
    - (A) Genia Kay Council (b 6 Jun 1945, d 22 Mar 1987) m 18 Jun 1966 John Wayne Howard (b 7 Apr 1946). Their children:
      - (a) John Wayne Howard, Jr. (b 9 Nov 1966).
      - (b) Jodie Craig Howard (b 31 Aug 1971).
    - (B) Linwood Max Council (TWIN) (b 16 Aug 1947) m 17 Dec 1966 Dianne Ashley (b 4 Jul 1947). Their children:
      - (a) Cynthia Dianne Council (b 31 Jan 1970).
      - (b) Christina Denise Council (b 25 May 1975).
    - (C) Glenwood Craig Council (TWIN) (b 16 Aug 1947) m 18 Jul 1971 Linda Susan Mills. Nfi.
  - (4) Charles Royce Council (b 24 Dec 1915) m 26 Jun 1939 Ella Frances Tatum (b 6 Jun 1916). Their children:
    - (A) Charles Royce Council, Jr. (b 30 Jun 1941, d 23 Oct 1985) m 19\_\_ Nina Philbrick. ↑
    - (B) William Terry Council (b 23 May 1944) m 31 Aug 1977 Frances Ulmer. Their children:
      - (a) Frances Amelia Council (b 28 Jun 1978).
      - (b) Louis Charles Council (b 20 Dec 1979).
    - (C) Janet Marie Council (b 12 Oct 1949).
  - (5) Hazel Elizabeth Council (b 31 Aug 1918, d 9 Jul 1994) m 17 May 1945 Russell Ward Seymour (b 30 Jan 1919, d 26 Nov 1981). Buried at Green Level Bap. Ch. Cem., Apex, NC. Their children:
    - (A) Margaret Dianne Seymour (b 18 May 1946) m 16 Jun 1968 Byron Keith Forgy (b 14 Nov 1946). Their children:
      - (a) Kelli Michelle Forgy (b 7 May 1972).
      - (b) Jennifer Kristi Forgy (b 27 Aug 1974).
    - (B) Roddy Ward Seymour (b 2 Jan 1951) m 20 Mar 1971 Susan Brittain Baskett (b 9 Feb 1952). Their children:
      - (a) Robert Scott Seymour (b 22 Oct 1971).
      - (b) Amy Michelle Seymour (b 20 Feb 1977).
  - (6) Margaret Anne Council (b 17 Oct 1924) m 28 Jun 1947 Jack Honeycutt (b 16 Mar 1925). She was employed by Southern Bell for many years. Jack owned and operated a dry cleaning business. Their children:
    - (A) Deborah Frances Honeycutt (b 11 Jul 1949) m 20 Jun 1971 Dennis Malcolm Whorley (b 29 Jul 1947). Their children:
      - (a) Andrew Malcolm Whorley (b 9 Mar 1974).
      - (b) Elizabeth Dare Whorley (b 30 Sep 1978).
    - (B) Jacqueline Dare Honeycutt (b 14 Apr 1953) m 25 Nov 1971 Charles Lynn Walton (b 9 May 1954). Their children:
      - (a) Kevin Scott Walton (b 17 Dec 1976).
      - (b) Leanne Walton (b 20 Dec 1979).
    - (C) Jill Anne Honeycutt (b 12 Mar 1959, d 12 Mar 1959).
    - (D) Timothy Scott Honeycutt (b 10 Apr 1961) m 19 Nov 1983 Bettie Malinda Wall (b 9 Aug 1959). Their children:
      - (a) Jordan Ivory Honeycutt (b 9 Nov 1984).
      - (b) Spenser Caitland Honeycutt (b 26 Jan 1988).

○ The Family of ALBERT CARRBERRY COUNCIL

[s/p Kimbrell Council b. 8 DEC 1801] Albert md

1st Leurany U [D/o Sims U, G/D/o Moses U - Head of clan] by whom he Children 1-7 - all extracted by RPL

before 2004. Albert md 2nd Isabella Helen McKee & had children 8-14 - They are shown on right as presented in

a Hs 7 SEP 2004 Kenneth L. Myatt to APL. As of 15 SEP 2004 RPL lists below supplemental input from "The Councils - From VA to NC and ED by Irma Rayon Holland. Pg 35-38 [PRESENTED ON 4 SHEETS - #9 BELOW]

Helon (Helen?) McKee  
Born: December 21, 1858  
in APEX, WAKE CO. N.C.  
Died: November 09, 1936

Albert Council  
Married: 1878

8

Betty Elizabeth Council  
Born: June 21, 1879  
in APEX, N.C.

9

Mathew Cadmus Council  
Born: June 16, 1881  
in APEX, N.C.

Genia Mills Council

10

Thomas Canute Council  
Born: June 28, 1883

Eva Howell Council

11

Annie Beatrice Council  
Born: August 08, 1885

12

George Council  
Born: April 06, 1888

Azlee Howell Council

13

Rebecca Enid Council  
Born: May 15, 1890

14

Emma Falsom Council  
Born: March 02, 1893

Oras Council

- 8G9 (2) Matthew Cadmus Council b. June 16, 1881  
d. May 1, 1965 - Family Bible record.  
m. (1) Genia Elizabeth Mills - December 24, 1905  
b. April 4, 1883  
d. February 20, 1929  
(2) Mae Seagroves Boyles - 1935  
b. August 24, 1904
- 9G1 (1) Lois Evelyn Council b. March 25, 1908  
d. May 28, 1969  
m. Harold Smith
- 9G2 (1) Willard Orville Council b. August 12, 1910  
m. Mabel Dickens - September 14, 1939  
b. January 1, 1913
- 10G1 Edith Willard Council b. December 21, 1942  
d. January 10, 1943
- 10G2 Forest Matthew Council b. February 18, 1945  
m. Sally Wray Cozart - August 10, 1968  
b. April 17, 1947
- 10G3 Catherine Ann "Cathy" Council b. November 8, 1948
- 9G3 (1) Max Craig Council b. January 30, 1913  
m. Ermaline Hamrick - November 11, 1942  
b. October 21, 1921
- 10G1 Genia Kay Council b. June 6, 1945  
m. Johnny Wayne Howard - June 18, 1966  
b. April 7, 1946
- 11G1 John Wayne Howard, Jr. b. November 9, 1966
- 11G2 Jodie Craig Howard b. August 31, 1971
- 10G2 Linwood Max Council b. August 16, 1947 - Twin  
m. Diane Ashley - December 17, 1966  
b. July 4, 1947
- 11G1 Cynthia Diane "Cindy" Council b. January 31, 1970
- 11G2 Christina Denise "Christi" Council b. May 25, 1975
- 10G3 Glenwood Craig Council - b. August 16, 1947 - Twin  
m. Linda Susan Mills - July 18, 1971
- 9G4 (1) Charles Royce Council b. December 24, 1915  
m. Ella Frances Tatum - June 26, 1939  
b. June 6, 1916
- 10G1 Charles Royce Council, Jr. b. June 30, 1941  
m. Nina Philbrick
- 10G2 William Terry "Billy" Council b. May 23, 1944  
m. Frances Ulmer - August 31, 1977
- 11G1 Frances Amelia Council b. June 28, 1978
- 10G3 Janet Marie Council b. October 12, 1949
- 9G5 (2) Hazel Elizabeth Council b. August 31, 1918  
m. Russell Ward Seymour - May 17, 1945  
b. January 30, 1919
- 10G1 Margaret Dianne Seymour b. May 18, 1946  
m. Dr. Byron Keith Forgy - June 16, 1968  
b. November 14, 1946
- 11G1 Kelli Michelle Forgy b. May 7, 1972
- 11G2 Jennifer Kristi Forgy b. August 27, 1974
- 10G2 Roddy Ward Seymour b. January 2, 1951  
m. Susan Britton Baskett - March 20, 1971  
b. February 9, 1952
- 11G1 Robert Scott Seymour b. October 23, 1971
- 11G2 Amy Michelle Seymour b. February 20, 1977

- 9G6 (1) Margaret Anne Council b. October 17, 1924  
m. Ava Clarence "Jack" Honeycutt - June 28, 1947
- 10G1 Deborah Frances Honeycutt b. July 11, 1949  
m. Dennis Worley - June 20, 1971  
b. July 29, 1947
- 11G1 Andrew Malcolm Worley b. March 9, 1974
- 10G2 Jacqueline Dare "Jackie" Honeycutt b. April 14, 1953  
m. Charles Lynn Walton - November 25, 1973 b. May 9, 1954
- 11G1 Kevin Scott Walton b. December 7, 1976
- 10G3 Timothy Scott "Timmy" Honeycutt b. April 10, 1961



KATHERINE

PHILE

○ RPU Search 6 MAR 2010 to followup on 5 MAR 2010 Email from BRIAN BARTON G/S/O Della U

I. William Alvin U s/o Joseph B. U of the John U, III / Samuel U Sullivan John U Line.

A. Della Elizabeth U "Leggie" b JAN 1895 (IL)

△ m'd (C) Calvin C. Martin b 15 SEP 1892

△ s/o Carson Clarinda Martin and

△ Katherine PHILE "Kate"

△ 1. Norma J. Martin b AHT 1926

△ 2. Billy L. Martin b AHT 1929

X. - - Martin (F) (could be Norma)

M'd. (C) - - BARTON

ⓐ a. Brian Barton

1930 CENSUS - SALINE CO, IL - HARRISBURG

Name	R M D	Age
Clavin Martin	HEAD	1893 37 IL
Della Martin	WIF	1895 35
Norma J Martin	DAM	1926 4
Billy L Martin	SON	1929 1/12
SOUTH MAIN ST		

Welge-Hendricks-Martin-Clotfelter-Scherer  
View Family Tree Owner: sarahwelge

Calvin MARTIN

Birth SEP 1892 in Shawneetown, Gallatin, Illinois, Death

Timeline (View details)

1892 Birth Sep Shawneetown, Gallatin, Illinois,

Family Members

Parents

Carson Clarinda MARTIN 1842 -

Katherine 'Kate' PHILE 1858 -

REGISTRATION FOR WWI

990 REGISTRATION CARD

1 Name Calvin C. Martin 127

2 Address William Harrisburg Ill. 24

3 Date of birth Sept. 1, 1892

4 How long in U.S. Natural born

5 Where born Shawneetown Ill. U.S.A.

6 Height 79

7 Color of eyes Brown Color of hair Brown

8 Place of residence Saline Hotel Harrisburg Ill.

9 How long in this place none

10 Marital status single Civil status conscientious

11 How long in this service none

12 Do you know any other names none

16 Calvin Martin

REGISTRAR'S REPORT: 12-7-22 A

1 Tall 79 Slender and erect Slender

2 Color of eyes Brown Color of hair Brown

3 Has person been by head hat, or both open, or in a chamber or locked, open, or ill

I certify that my answers are true, that the person registered has read his own answers, that I have witnessed his signature, and that all of his answers of which I have knowledge are true, except as follows:

William Harrisburg

City or County Harrisburg State Ill. 6-5-17

○ THE WILSON FAMILY OF NC - In Itg 10 FEB 2003 Charles Brent  
Janell & A PA (Source: ELIZABETH MIRLENA WILSON)

I. William Wilson b abt 1703 & abt 1772 (Cranville Co, NC) 3. THOMAS WILSON  
4. JAMES WILSON  
A. Michael Wilson → HIS OTHER CHILDREN: 2. Stephen Wilson, Sr b abt 1764 d 1830 M&C  
WIFE FRED

SEE OTHER  
EXTRACT  
FOR MORE  
CHILDREN  
OF BLUMER  
1. Blumer Wilson b 1750 (Cranen Co, NC) & 1827 (Chatham) Co, NC -- d 1830  
MA 1771 (NC) Ann Welherson b 1754 (NC)  
& after 1827 (Chatham Co, NC)

5. Michael Wilson, Jr  
"Myke"  
6. Milly Wilson

other  
children of  
Ara:  
a. Ara Wilson b 1788 (NC) d 1879 (Chatham) Co, NC  
m d 4 OCT 1813 (Wake Co, NC) Sally Busher b 1793 (NC) d 1879 (NC)  
i. Robert Hilliard Wilson b 1828 m d (Wake Co, NC)  
Angella Johnson (Angella Johnston)  
(I) Alphenzo Wilson b MAR 1857, (II) Benton Wilson  
m d 1887 (Wake Co, NC)  
Ortney Ann b 20 OCT 1855 (New Hill, Wake Co, NC)  
& 27 OCT 1925 (High Point, Guilford Co, NC)

(A) Emma Creola Wilson b 11 APR 1880 (Spray, NC) d 11 MAR 1962 (Wilmington, <sup>New</sup> Hanover  
Co, NC)  
m d 27 JUN 1897 (Randolph Co, NC) Zachariah Cox Janell b 10 APR 1815,  
(High Point, NC) d 7 SEP 1936 (Wilmington, New Hanover Co, NC) [5/6 Anderson  
Janell & Caroline  
Linsberry]

(1) Myzelle Eva Janell (bur - Raleigh, NC)  
(2) Charles Lancel Janell b 2 NOV 1901 (Randleman, NC) d 8 MAY 1983 (Wilmington)  
DIV 17 FEB 1928  
m d (1st) 24 DEC 1922 (Wilmington, NC) Nellie Philimon; m d (2nd) 14 JUN 1928  
Mamie Ellen Briggz b 10 OCT 1907 (Wilmington, NC) d 3 FEB 2001 (Rocky Point, NC)  
[0/6 Benjamin Briggz & Celia Dixon]

(a) Charles Brent Janell b 23 DEC 1933 (Wilmington, NC) m d 26 SEP 1953  
(Conway Co, SC) Ruby Daisy Watts b 22 NOV 1933 (Seaside, Brunswick  
Co, NC) d 18 JUL 2002 (Wilmington, NC) [0/6 Charles Watts & LUYADA  
STANLEY]  
(i) Charles Gregory Janell b 26 JUN 1955  
(ii) Jeffrey Watts Janell b 6 NOV 1964

(b) Linda Ellen Janell b 30 AUG 1937 (Wilmington, NC) d 1 JUL 1967 m d (c)  
Roland  
Kobbeck  
(3) Claude Janell; (4) Ray William Janell; (5) Gladys Kina Janell  
(6) Banks Arthur Janell b 7 NOV 1913 (Wilmington, NC) d 6 JAN 1971 (Wilmington, NC)  
(a) Phyllis Janell b 21 MAR 1947 (Wilmington, NC)

(B) Mary Anna Wilson  
(C) Herbert Anderson Wilson b 1884 (Wake Co, NC) d 4 JUL 1940 (Danville, VA) m d 3 MAR 1906  
(Danville, VA) Grace Perre Burch b 1884 (Wake Co, NC)  
(1) Frank J. Wilson<sup>SR</sup> m d (c) Lottie Etha Jones (Anson: Groie Ann W; Frank JW, Jr  
Jesse David W; Wayne Harney W  
Elizabeth Miranda W)  
(D) Arthur Jackson Wilson - SEE OTHER EXTRACT



○ See #10 APR 2001 Catherine Virginia Hale Ed RPA

I. Benjamin U - Head of Class

A. Elizabeth U

1. Elizabeth Carpenter

a. Mary Ann Williams b. 1823 M&L -- NAL

Details on 2 of their 11 children are shown below:

Joseph Simpson Hale

9. JOHN SIMPSON<sup>4</sup> HALE, SR (*JOSEPH SIMPSON<sup>3</sup> HALE, MARY ANN<sup>2</sup> WILLIAMS, LAWRENCE<sup>1</sup>*) was born 19 July 1889 in , Lauderdale County, Mississippi, and died 06 November 1923 in Birmingham, Jefferson County, Alabama. He married LUCILLE PHILIPS 15 June 1911 in Birmingham, Jefferson County, Alabama.

More About JOHN SIMPSON HALE, SR:

Burial: Elmwood Cemetery, Birmingham, Alabama

Children of JOHN HALE and LUCILLE PHILIPS are:

- i. ALMA<sup>5</sup> HALE.
- ii. JOHN SIMPSON HALE, JR.

10. LAWRENCE BERNARD<sup>4</sup> HALE (*JOSEPH SIMPSON<sup>3</sup> HALE, MARY ANN<sup>2</sup> WILLIAMS, LAWRENCE<sup>1</sup>*) was born 08 May 1892 in Lauderdale County, Mississippi, and died 18 December 1951 in Baltimore, Baltimore County, Maryland. He married ELIZABETH MCMICHAEL 08 January 1927 in Birmingham, Jefferson County, Alabama, daughter of JOHN MCMICHAEL and CATHERINE MERRIGAN. She was born 20 November 1902 in Birmingham, Jefferson County, Alabama, and died 22 February 1984 in Baltimore, Baltimore County, Maryland.

More About LAWRENCE BERNARD HALE:

Burial: Parkwood Cemetery, Baltimore, Maryland

More About ELIZABETH MCMICHAEL:

Burial: Parkwood Cemetery, Baltimore, Maryland

Children of LAWRENCE HALE and ELIZABETH MCMICHAEL are:

- i. ELIZABETH ANN<sup>5</sup> HALE, b. 27 November 1927, Birmingham, Jefferson County, Alabama; m. JAMES FRANCIS SNIDER, 28 August 1947, Birmingham, Jefferson County, Alabama; b. Birmingham, Jefferson County, Alabama; d. 27 March 1999, Baltimore, Baltimore County, Maryland.
- ii. CATHERINE VIRGINIA HALE, b. 11 November 1932, Birmingham, Jefferson County, Alabama; m. JAMES NATHAN TATE, 17 February 1955, Baltimore, Baltimore County, Maryland; b. 03 June 1931, Birmingham, Jefferson County, Alabama; d. 21 October 1993, Charleston, Charleston County, South Carolina.



WALTER E

PHILLABAUM

○ Zelulon Record + NOV 16 MAR 1995 Zelulon, N.C.

Timothy and Penelope Hicks of Samaria announce the Feb. 22 birth of a daughter, Shelby Justine Hicks. She weighed 5 pounds, 8 ounces and measured 18 1/2 inches long.

Maternal grandparents are Walter E. Phillabaum of Ohio and Justine Johnson of Connecticut. Paternal grandparents are William and Versa Hicks of Samaria.

I. William Hicks  
md Versa --

A. Timothy Hicks  
md Penelope --

1. Shelby Justine Hicks

I. Walter E. Phillabaum  
md Justine Johnson

BENJAMIN WINFIELD PHILLIPPI

① See # 31 AUG 1992 Samuel Hugh U & RPM

I. Thomas Marcus b Apex, NC & ca 1938 (Apex, NC)  
m d Jettie Bell Wathen b Raleigh, NC

A. Peggy Sharleen Marcus b 3 DEC 1937 (Raleigh, NC)  
m d 23 JUN 1957 (Inwood BAPT. Ch, Wake Co, NC)

Fred Lee Phillippi, Sr b 21 SEP 1934 (Urich, KS)  
son of Frederick Jettie Phillippi and  
Sybil Marie Weizer b ca 1903 (Wellington, KS) d ID

1. Deborah Lee Phillippi b 30 MAY 1958 (Raleigh, NC)  
m d 22 OCT 1976 (Inwood Baptist Church,  
Wake Co, NC) m d Ronald William U\*

2. Sharon Dawn Phillippi b 21 JUN 1962  
(Raleigh, NC)

3. Fred Lee Phillippi, Jr b 29 JUL 1968  
(Raleigh, NC)

Frederick Jettie Phillippi b 24 MAY 1905 (Galua, KS) d  
Urich, KS. son of Benjamin Winfield Phillippi b 1876  
(Carroll Co, IL) and Bertha Ethna Ratliff b 1879 (Galua,  
KS) d Galua KS.

\* RWU = son of Robert Ivan U & gr of Ara Vivian U of the  
Waltham U, I / Bertie U Sulolan - John Rice U, I line

DEBORAH

PHILLIPPI

○ OBITUARY DOWNLOAD BY JENNA LANE U FOR RPU

---

Paper: News & Observer, The (Raleigh, NC)

Deceased: LUTIE W. HALL

Date: July 24, 1999

APRIL 11, 1919 - JULY 21, 1999 RALEIGH- Lutie Watkins Hall, 80, of 2403 Lake Wheeler Road, died Wednesday. Funeral service 11 a.m.

Saturday at Inwood Baptist Church.

Burial, church cemetery.

Surviving: husband, John S. Hall, Jr.; daughter, Sharleen M. Phillippi of Raleigh; grandchildren, Deborah Upchurch, Sharon Matthews, and Fred Lee Phillippi, Jr.; six great-grandchildren.

In lieu of flowers, memorial contributions may be made to the Inwood Baptist Church Building Fund, 3700 Lake Wheeler Road, Raleigh, NC 27603.

Bryan-Lee Funeral Home, Garner.

Section: Obit

Page: B6

Copyright (c) 1999 The News and Observer

- △ I John S. Hall, Sr
  - △ A. John S. Hall, Jr
    - △ md() Lutie Watkins
    - △ 1. Sharleen M. Hall
      - △ md F.L. Phillippi, Sr
        - △ a. Deborah Phillippi
          - md() - - u
        - △ b. Sharon Phillippi
          - md() - - Matthews
        - △ c. Fred Lee Phillippi, Jr



① FRED

PHILLIPPI

○ LIVING STONES History of Inwood Bapt Church 2000 WAKE CO, NC

PG 103

RE PERIOD 1948-1963

Milton Dixon, who had been baptized into Inwood Church in August, 1950, was elected superintendent of the Sunday School in August, 1955, and was re-elected in August, 1956. In September, 1960, he was named to the committee to nominate church officers.

These people, of course, did not carry the entire burden of leadership in the church. During this period nineteen other people were elected deacons: John Bailey, Charles Bryan, Frank Cooper, H. E. Davis, Lawrence Davis, E. D. Flowers, Ernest L. Greene, C. C. King, F. O. Lattier, J. R. Lee, Judson McBride, Ed McLeod, L. W. Medlin, G. I. Morris, Alan Partin, Fred Phillippi, Bill Stines, A. F. Taylor, and Leon Weber.

○ LIVING STONES History of Inwood Bapt Church 2000 WAKE CO, NC

PG 121

1 2 3 4 5 6 7

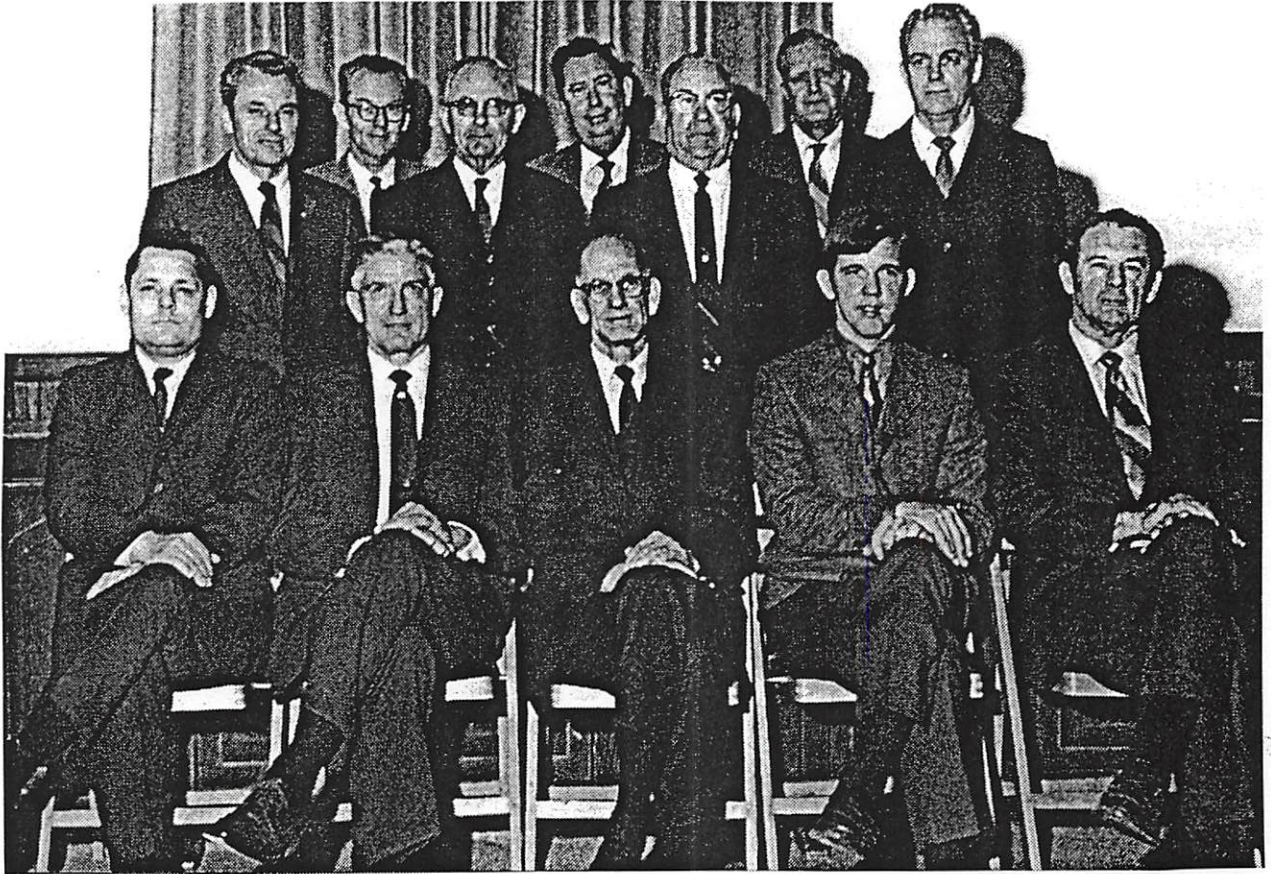

8 9 10 11 12

Deacons in the fall of 1969. FRONT ROW: Fred Philippi, Woodrow Grant, Robert Baird, Ted Jackson, John Bailey MIDDLE ROW: James Jeffreys, George Strother, Larkin Medlin, J. R. Jeffreys BACK ROW: Allen Bennett, Willis Harris, John Hall.

1 JAMES JEFFREYS

7 J. R. JEFFREYS

2 ALLEN BENNETT

8 FRED PHILIPPI ↑

3 GEORGE STROTHER

9 WOODROW GRANT

4 WILLIS HARRIS

10 ROBERT BAIRD

5 LARKIN MEDLIN

11 TED JACKSON

6 JOHN HALL

12 JOHN BAILEY

FRED LEE PHILLIPPI, SR

○ OBITUARY DOWNLOADED BY JENNA LANE U FOR RPU

Paper: News & Observer, The (Raleigh, NC)  
Deceased: LUTIE W. HALL  
Date: July 24, 1999

APRIL 11, 1919 - JULY 21, 1999 RALEIGH- Lutie Watkins Hall, 80, of 2403 Lake Wheeler Road, died Wednesday. Funeral service 11 a.m.

Saturday at Inwood Baptist Church.

Burial, church cemetery.

Surviving: husband, John S. Hall, Jr.; daughter, Sharleen M. Phillippi of Raleigh; grandchildren, Deborah Upchurch, Sharon Matthews, and Fred Lee Phillippi, Jr.; six great-grandchildren.

In lieu of flowers, memorial contributions may be made to the Inwood Baptist Church Building Fund, 3700 Lake Wheeler Road, Raleigh, NC 27603.

Bryan-Lee Funeral Home, Garner.

Section: Obit  
Page: B6  
Copyright (c) 1999 The News and Observer

- △ I John S. Hall, Sr
- △ A. John S. Hall, Jr
- △ md() Lutie Watkins
- △ 1. Sharleen M. Hall
- △ md F.L. Phillippi, Sr
- △ a. Deborah Phillippi  
md() - - u
- △ b. Sharon Phillippi  
md() - - Matthews
- △ c. Fred Lee Phillippi, Jr



FRED LEE PHILLIPPI, JR

○ OBITUARY DOWNLOAD BY JENNA LANE U FOR RPU

---

Paper: News & Observer, The (Raleigh, NC)

Deceased: LUTIE W. HALL

Date: July 24, 1999

APRIL 11, 1919 - JULY 21, 1999 RALEIGH- Lutie Watkins Hall, 80, of 2403 Lake Wheeler Road, died Wednesday. Funeral service 11 a.m.

Saturday at Inwood Baptist Church.

Burial, church cemetery.

Surviving: husband, John S. Hall, Jr.; daughter, Sharleen M. Phillippi of Raleigh; grandchildren, Deborah Upchurch, Sharon Matthews, and Fred Lee Phillippi, Jr.; six great-grandchildren.

In lieu of flowers, memorial contributions may be made to the Inwood Baptist Church Building Fund, 3700 Lake Wheeler Road, Raleigh, NC 27603.

Bryan-Lee Funeral Home, Garner.

Section: Obit

Page: B6

Copyright (c) 1999 The News and Observer

- △ I John S. Hall, Sr
  - △ A. John S. Hall, Jr
    - △ md() Lutie Watkins
      - △ 1. Sharleen M. Hall
        - △ md F.L. Phillippi, Sr
          - △ a. Deborah Phillippi
            - md() - - u
          - △ b. Sharon Phillippi
            - md() - - Matthews
          - △ c. Fred Lee Phillippi, Jr

① DEBORAH LEE PHILLIPPI XID-7874

① See file 31 AUG 1992 Samuel Hugh U & RPA

I. Thomas Marcus b Apex, NC & ca 1938 (Apex, NC)  
md Jattie Bell Wathen b Raleigh, NC

A. Peggy Shorleen Marcus b 3 DEC 1937 (Raleigh, NC)  
md 23 JUN 1957 (Inwood Bap. Ch, Wake Co, NC)

Fred Lee Phillippi, Sr b 21 SEP 1934 (Urich, KS)  
son of Frederick Luther Phillippi and  
Sybil Marie Weizer b ca 1903 (Wellington, KS) d ID

1. Deborah Lee Phillippi b 30 MAY 1958 (Raleigh, NC)  
md 22 OCT 1976 (Inwood Baptist Church,  
Wake Co, NC) md Ronald William U\*  
2. Sharon Dawn Phillippi b 21 JUN 1962  
(Raleigh, NC)
3. Fred Lee Phillippi, Jr b 29 JUL 1968  
(Raleigh, NC)

Frederick Luther Phillippi b 24 MAY 1905 (Galua, KS) d  
Urich, KS. son of Benjamin Winsfield Phillippi b 1876  
(Carroll Co, IL) and Beatra Ethna Ratliff b 1879 (Galua,  
KS) d Galua KS.

\* RWU = son of Robert Ivan U & gr of Ara Vivian U of the  
Wathen U, I / Bartis U Sublan - John Rice U, I line

② See Notes of RPA/SSU visits to Inwood Baptist Church  
on NC Trip 29 NOV - 17 DEC 2001

on SAT 1 DEC 2001 met Delia U [nee DLP] who  
was at a church gathering. She was most cordial.  
The next day at church met her again as well  
as her husband Ronald William U.

②

DEBORAH LEE PHILLIPPI

XID-7874

① See It 19 FEB 1982 Robert Inan U to RPU

Deborah Lee Phillippi b 30 MAY 1958 and 21 OCT 1976

Ronald William U b 22 JAN 1955. He is son of Robert Inan U of the Nathans U/Burtis U and Messer U/Murray U subclass.

② See It 9 FEB 1988 Margaret Blaine Brown to RPU

Ronald William U and (Raleigh, NC) DLP b Raleigh, NC

③ See It 16 JUL 1992 Samuel Hugh U to RPU

DLP is dau of Fred Lee Phillippi and Peggy Shaheen Mason. DLP and Ronald William U and 1981



FRED LEE PHILLIPPI, SR

①

① See #1 31 AUG 1992 Samuel Naylor U & RPM

I. Thomas Marcus b Apex, NC & ca 1938 (Apex, NC)  
md Jettie Bell Wathen b Raleigh, NC

A. Peggy Sharleen Marcus b 3 DEC 1937 (Raleigh, NC)  
md 23 JUN 1957 (Cremwood Bap. Ch, Wake Co, NC)

Fred Lee Phillippi, Sr b 21 SEP 1934 (Urich, KS)

son of Frederick Jettie Phillippi and  
Sybil Marie Heizer b ca 1903 (Wellington, KS) d ID

1. Deborah Lee Phillippi b 30 MAY 1958 (Raleigh, NC)  
md 22 OCT 1976 (Cremwood Baptist Church,  
Wake Co, NC) md Ronald William U\*  
2. Sharon Dawn Phillippi b 21 JUN 1962  
(Raleigh, NC)
3. Fred Lee Phillippi, Jr b 29 JUL 1968  
(Raleigh, NC)

Frederick Jettie Phillippi b 24 MAY 1905 (Galua, KS) d  
Urich, KS. son of Benjamin Winsfield Phillippi b 1876  
(Carroll Co, IL) and Beatra Ethna Ratliff b 1879 (Galua,  
KS) d Galua KS.

\* RW U = son of Robert Ivan U & gr of Ara Vivian U of the  
Nathan U, I / Bartis U Suldan - John Rice U, I Line

○ See #16 JUL 1992 Samuel Hugh U to RPU

I. Hugh Conway U of the Moore U / Murray U Solidum  
- Isham Sims U Lino.

A. Robert Ivan U

1. Ronald William U and Deborah Lee  
Phillippi dau of Fred Lee Phillippi  
and Peggy Sharleen Marcom.

FRED LEE PHILLIPPI, SR

○ List of individuals from Inwood Baptist Church of Sycamore Creek TWP in Wake Co, NC who visited the grave of James C. Marcom on 10 JUN 2008. See profile of Nellie Sue Sanderson for the full packet rec'd by RPA from her on 23 JUN 2008

Visit to Pastor J. C. Marcom's grave

JUNE 10, 11:00 A.M.

THOSE ATTENDING FROM INWOOD BAPTIST CHURCH:

- △ Jim Hardee [JAMES HARDEE]
- △ Fred Phillippi [FRED LEE PHILLIPPI, SR]
- △ Sharlene Phillippi [PEGGY SHARLEEN MARCOM]
- △ △ Willie Bea Lindsey [NEE WILLIE BEA CARTER]
- △ Bob McCallister
- Mary McCallister
- △ Jo Jeffries [JOSEPHINE MORRIS]
- △ Rev. Mark Palmer
- △ Al Bauer
- △ Helen Bauer
- △ Peggy Jones
- △ Sue Price [NELLIE SUE SANDERSON]

Sue Price  
2204 Shenandoah Rd.  
Raleigh, NC 27603-2641



FRED LEE PHILLIPPI, JR

① See #1 31 AUG 1992 Samuel Hugh U & RPM

I. Thomas Marcus b Apex, NC & ca 1938 (Apex, NC)  
md Jettie Bell Wathen b Raleigh, NC

A. Peggy Sharleen Marcus b 3 DEC 1937 (Raleigh, NC)  
md 23 JUN 1957 (Inwood BAPT. Ch, Wake Co, NC)

Fred Lee Phillippi, Sr b 21 SEP 1934 (Urich, KS)  
son of Frederick Jettie Phillippi and  
Sylvia Marie Heizer b ca 1903 (Wellington, KS) & ID

1. Deborah Lee Phillippi b 30 MAY 1958 (Raleigh, NC)  
md 22 OCT 1976 (Inwood Baptist Church,  
Wake Co, NC) md Ronald William U\*  
2. Sharon Dawn Phillippi b 21 JUN 1962  
(Raleigh, NC)

3. Fred Lee Phillippi, Jr b 29 JUL 1968  
(Raleigh, NC)

Frederick Jettie Phillippi b 24 MAY 1905 (Galua, KS) &  
Urich, KS. son of Benjamin Winsfield Phillippi b 1876  
(Carroll Co, IL) and Bertha Ethna Ratliff b 1879 (Galua,  
KS) & Galua KS.

\* R.W.U. = son of Robert Ivan U & gr of Ara Vivian U of the  
Wathen U, I / Barto U Suldan - John Rice U, I line

FREDERICK LUTHER PHILLIPPI

① See #1 31 AUG 1992 Samuel Hugh U & RPM

I. Thomas Marcus b Apex, NC & ca 1938 (Apex, NC)  
 md Jettie Bell Wathen b Raleigh, NC

A. Peggy Sharleen Marcus b 3 DEC 1937 (Raleigh, NC)  
 md 23 JUN 1957 (Cinwood Bapst. Ch, Wake Co, NC)

Fred Lee Phillippi, Sr b 21 SEP 1934 (Urich, KS)  
 son of Frederick Luther Phillippi ↑ and  
 Sybil Marie Heizer b ca 1903 (Wellington, KS) d. ID

1. Deborah Lee Phillippi b 30 MAY 1958 (Raleigh, NC)  
 md 22 OCT 1976 (Cinwood Baptist Church,  
 Wake Co, NC) md Ronald William U\*  
 2. Sharon Dawn Phillippi b 21 JUN 1962  
 (Raleigh, NC)
3. Fred Lee Phillippi, Jr b 29 JUL 1968  
 (Raleigh, NC)

Frederick Luther Phillippi ↑ b 24 MAY 1905 (Galua, KS) d  
 Urich, KS. son of Benjamin Winfield Phillippi b 1876  
 (Carroll Co, IL) and Beatra Ethna Ratliff b 1879 (Galua,  
 KS) d Galua KS.

\* RW U = son of Robert Ivan U & gr of Ara Viimari U of the  
 Wathen U, I / Bertie U Sulclan - John Rice U, I Line

JOSEPH IRA PHILLIPPE

○ Zelulon Record THUR 9 MAR 2000 Zelulon, NC

I. MARION H. PHILLIPPE  
md (7) LENA M. —

A. Donald Phillippe  
md (7) Hope —

1. Joseph Ira Phillippe
2. Marvin Phillippe
3. Eric A. Phillippe

**Joseph Ira "Jody"  
Phillippe**

Joseph Ira "Jody" Phillippe, 42, of Middlesex, died Thursday, March 2. Memorial service was Saturday, March 4, at Bryan-Lee Funeral Home chapel, Garner.

He was an employee of J.H. Carter Builders.

Surviving: daughter, Charity Suzanne Phillippe of Willow Spring; parents, Donald and Hope Phillippe of Raleigh; fiancée, Donna M. Tutor of Middlesex; sister, Marion P. Roberts of Pikeville; brother, Eric A. Phillippe of Reidsville; paternal grandparents, Marion H. Phillippe and Lena M. Phillippe of Lawrenceville, Ill.

Memorial contributions may be made to Children's Miracle Network with Duke Hospital, Box 2982, Durham 27705.



MARION 17

PHILLIPPE

○ Zelulon Record THUR 9 MAR 2000 Zelulon, NC

I. MARION N. PHILLIPPE ↑

md ( ) LENA M —

A. Donald Phillippe

md ( ) Hope —

1. Joseph Ira Phillippe
2. Mavon Phillippe
3. Eric A. Phillippe

**Joseph Ira "Jody"  
Phillippe**

Joseph Ira "Jody" Phillippe, 42, of Middlesex, died Thursday, March 2. Memorial service was Saturday, March 4, at Bryan-Lee Funeral Home chapel, Garner.

He was an employee of J.H. Carter Builders.

Surviving: daughter, Charity Suzanne Phillippe of Willow Spring; parents, Donald and Hope Phillippe of Raleigh; fiancée, Donna M. Tutor of Middlesex; sister, Marion P. Roberts of Pikeville; brother, Eric A. Phillippe of Reidsville; paternal grandparents, Marion H. Phillippe and Lena M. Phillippe of Lawrenceville, Ill.

Memorial contributions may be made to Children's Miracle Network with Duke Hospital, Box 2982, Durham 27705.

RUBY MAE PHILLIPPI

○ FROM: WAKE CO, NC HERITAGE BOOK - FAMILY NO 829  
 FAMILY OF JESSE JOSEPH SORRELL & CALLIE ESTHER FRANKS  
 [This extract concerns their descendants - for other  
 family relationships see a separate extract]

I. MATTHEW SORRELL b 28 DEC 1821

A. JOHN LOUIS SORRELL b 1 APR 1855 (WAKE CO, NC) WAKE)

1. JESSE JOSEPH SORRELL b 20 SEP 1894 (SWIFT CRK TSP, CO, NC)  
 MD 14 AUG 1913 (?) CALLIE ESTHER FRANKS

↓  
 a. JUDSON JESSE SORRELL b 4 NOV 1914 (SWIFT CRK TSP, WAKE CO, NC)  
 MD 5 JUN 1948 (CARY, NC) (AT BRIDE'S HOME) CAROLINE ISOLINE HOPKINS  
 b 21 DEC 1928, D/O HAROLD ELLISTER HOPKINS & SUSAN CHRISTINE  
 HSBY "SUE" → (MARTIN CO, NC)

i. JESSE HUDSON SORRELL b 11 AUG 1950 MD 20 DEC 1969 (?) DONNA HULDAH  
 COX b 27 FEB 1948 D/O WOODROW WILSON COX & DORIS AUGUSTA  
 JARMAN

(I) KELLI RENEE SORRELL b 5 SEP 1976

(II) DREW WILSON SORRELL b 9 JUN 1978

ii. JANET LOUISE SORRELL b 18 NOV 1954 MD 9 MAY 1981 DALLAS  
 WILLIAM SAFRIET b 25 MAR 1943 S/O LESTER WENRDE  
 SAFRIET & RUBY MAE PHILLIPPI

iii. JOYCE ANN SORRELL b 21 OCT 1958

iv. JAMES HAROLD SORRELL b 7 DEC 1962

u. ESTHER MAYDELLE SORRELL b 4 JUL 1916 (SWIFT CRK TSP, WAKE CO, NC)  
 MD 13 DEC 1947 (AT BRIDE'S HOME) FRANK GUERRANT WILLIAMS  
 b 17 APR 1917 (ORANGE CO, NC) S/O EDGAR THURSTON WILLIAMS  
 & LAURA ELIZABETH GUERRANT

c. DOROTHY LOUISE SORRELL b 25 AUG 1918 (SWIFT CRK TSP, WAKE CO, NC)  
 MD 27 JUN 1944 (AT BRIDE'S HOME) WM THOMAS FOSTER b 28 SEP  
 1918 (FUQUAY-VARINA, NC) S/O WILLIE FRANK FOSTER & ALMA WILSON

i. JOHN LOUIS FOSTER b 13 JUN 1950 MD 31 OCT 1976 (?)

RUTH ANN BAKER b 12 FEB 1949 D/O CHARLIE BAKER &  
 BLANNIE WOOD

(I) MEREDITH RENEE FOSTER b 13 NOV 1982

ii WILLIAM BARRY FOSTER b 17 AUG 1953 MD 20 DEC 1973 (?)

BEVERLY ANN SPENCER b 29 AUG 1948 D/O KENNETH  
 SPENCER & RUBY HEFFNER

(I) JOSYDA CURTIS FOSTER b 26 OCT 1980

(II) CRISTINA MICHELLE FOSTER b 19 APR 1983

SHARON

PHILLIPPI

○ OBITUARY DOWNLOAD BY JENNA LANE U FOR RPU

Paper: News & Observer, The (Raleigh, NC)

Deceased: LUTIE W. HALL

Date: July 24, 1999

APRIL 11, 1919 - JULY 21, 1999 RALEIGH- Lutie Watkins Hall, 80, of 2403 Lake Wheeler Road, died Wednesday. Funeral service 11 a.m.

Saturday at Inwood Baptist Church.

Burial, church cemetery.

Surviving: husband, John S. Hall, Jr.; daughter, Sharleen M. Phillippi of Raleigh; grandchildren, Deborah Upchurch, Sharon Matthews, and Fred Lee Phillippi, Jr.; six great-grandchildren.

In lieu of flowers, memorial contributions may be made to the Inwood Baptist Church Building Fund, 3700 Lake Wheeler Road, Raleigh, NC 27603.

Bryan-Lee Funeral Home, Garner.

Section: Obit

Page: B6

Copyright (c) 1999 The News and Observer

- △ I John S. Hall, Sr
- △ A. John S. Hall, Jr
- △ md() Lutie Watkins
- △ 1. Sharleen M. Hall
- △ md F. L. Phillippi, Sr
- △ a. Deborah Phillippi
- md() - - u
- △ b. Sharon Phillippi
- md() - - Matthews
- △ c. Fred Lee Phillippi, Jr



SHARON DAWN PHILLIPPI

① See It's 31 AUG 1992 Samuel Hugh U & RPM

I. Thomas Marcus b Apex, NC & ca 1938 (Apex, NC)  
m'd Jettie Bell Wathriss b Raleigh, NC

A. Peggy Sharleen Marcus b 3 DEC 1937 (Raleigh, NC)  
m'd 23 JUN 1957 (Inwood BAPT. Ch, Wake Co, NC)

Fred Lee Phillippi, Sr b 21 SEP 1934 (Uichita, KS)  
son of Frederick Jettie Phillippi and  
Sylvia Marie Heizer b ca 1903 (Wellington, KS) d ID

1. Deborah Lee Phillippi b 30 MAY 1958 (Raleigh, NC)  
m'd 22 OCT 1976 (Inwood Baptist Church,  
Wake Co, NC) and Ronald William U\*

2. Sharon Dawn Phillippi b 21 JUN 1962  
(Raleigh, NC)

3. Fred Lee Phillippi, Jr b 29 JUL 1968  
(Raleigh, NC)

Frederick Jettie Phillippi b 24 MAY 1905 (Galua, KS) d  
Uichita, KS. son of Benjamin Winfield Phillippi b 1876  
(Carroll Co, IL) and Bertha Ethna Ratliff b 1879 (Galua,  
KS) d Galua KS.

\* RW U = son of Robert Ivan U & gr of Ara Vivian U of the  
Wathriss U, I / Bertha U Sulclan - John Rice U, I Line

BETTY ELIZABETH PHILPOT

○ See ~~It~~ 11 APR 1991 Carlton Reed Shaw, Sr DORCA

I. James Chandler and Betty Elizabeth Philpot ↑

A. Magnus McVey Chandler

1. Sally Philpot Chandler

a. Calvin Hugh Shaw

i. William Henry Shaw, Sr and  
Mary Louie Carlton, dau  
of Flornie of the Walters  
II, I / Buster II subdau

HELEN

PHILPOT

○ See Entry 29 NOV 1999 Profile of Gladys Mae Ramsey for Document "The Ramseys of SW Wayne Co, KY" Pg 43

I. Thomas Ramsey, Sr

A. Thomas Ramsey, Jr b 1732

1. John Ramsey, Sr

a. Richard Ramsey b abt 1813 (VA) - Ten children as shown below [No known U connections]

Children 10

1. Rutha E. married Jacob M. Cooper.
2. Samuel Logan married Helen Philpot.
3. John P. married Paulina Philpot.
4. William Granville died in Civil War Prison.
5. Reuben Simpson married Jane Sutherland.
6. James E. married, 1st., Ruth Beck; 2nd., Mary L. McFarland.
7. Tellitha E. married John Henery Shearer.
8. George Thompson married Sarah Hardin.
9. Isaac Cicero married Dora Ellen Huffaker, 2nd., -----, 3rd. Mary Elizabeth Cook.
10. Burnetta Ellen married, 1st., Joseph Frost, 2nd. Joseph Lewis Shearer.



① See It's 11 APR 1991 Carlton Reed Shaw, Sr to RPA

I. James J. Philpot b 24 SEP 1783 md Elizabeth Darnie  
b 28 APR 1778

A. Margaret (Begy) James Philpot b 28 JAN 1810  
md Magnus McVey Chandler

i. Sally Philpot Chandler

a. Calvin Hight Shaw b 30 APR 1813

i. William Henry Shaw, Sr md  
Mary Lewis Carlton, dau

of Florie W of the Nathan

W.I. / Bartis W. Seaboard.

② See Biofile of Carlton Reed Shaw, Sr Entry 3 APR  
1993 Pg 8.

JLPA d 9 JAN 1831 md 1809 (Person Co, NC)

Elizabeth Darnie d 16 MAY 1866

MARGARET JONES PHILPOT

① See Ity 11 APR 1991 Carlton Reed Shaw, Sr to RPA

I. James L. Philpot b 24 SEP 1783 md Elizabeth Dornie  
b 28 APR 1778

A. Margaret (Peggy) Jones Philpot b 28 JAN 1810  
md Magnus McVey Chandler

i. Sally Philpot Chandler

a. Calvin Hight Shaw b 30 APR 1813

i. William Henry Shaw, Sr md  
Mary Lewis Carlton, dau

of Florine W of the Nathan

W.I. / Bosted W Seaboard.

② See Biofile Carlton Reed Shaw, Sr - Entry 3 APR  
1993 Pg ⑤. MSP b Wake Co, NC d 31 AUG 18XX

md 20 NOV 1833 (Granville Co, ND) Magnus  
McVey Chandler b Wake Co, NC d during  
the Civil War.

PAULINA

PHILPOT

○ See entry 29 NOV 1999 Profile of Gladys Mae Ramsey for Document "The Ramseys of SW Wayne Co, KY" Pg 43

I. Thomas Ramsey, Sr

A. Thomas Ramsey, Jr b 1732

1. John Ramsey, Sr

a. Richard Ramsey b abt 1813 (VA) - Ten children as shown below [No known VA connection]

Children 10

1. Rutha E. married Jacob M. Cooper.
2. Samuel Logan married Helen Philpot.
3. John P. married Paulina Philpot.
4. William Granville died in Civil War Prison.
5. Rebben Simpson married Jane Sutherland.
6. James E. married, 1st., Ruth Beck; 2nd., Mary L. McFarland.
7. Tellitha E. married John Henery Shearer.
8. George Thompson married Sarah Hardin.
9. Isaac Cicero married Dora Ellen Huffaker, 2nd., -----, 3rd. Mary Elizabeth Cook.
10. Burnetta Ellen married, 1st., Joseph Frost, 2nd. Joseph Lewis Shearer.



AF-AM

JOHN

PHINALEE

○ AN AF-AM UPCHURCH FAMILY OF HENRY CO, GA. These details surfaced on 5 OCT 2010 based on emails from friend Michael U of the Richard U, III / Barbara U Sablan (see his Profile) Details preserved in Profile of Budgett Rene U who appears to be a descendant of the AF-AM Group & the compiler

- I Isaac Green b 1810 (SC) m d Aggie Goodles b 1815 (SC)
- △ A. Creasia Green → Creasia U b 1848 (SC) d 1923 (Henry Co, GA)
    - △ m d Benjamin Wyatt. Their child = Willie Wyatt
  - △ B. Perry Green → Perry U b 1850 (GA) d 1920 (Henry Co., GA)
    - △ m d 1874 (L) Josephine Turner
      - △ 1. Ida U
      - △ 2. Ada U
  - △ C. John Isaac Green → John Isaac U b 1851 (GA) d 1939 (Henry Co, GA)
    - △ m d 1873 (L) Harriett Fargusson U
      - △ 1. Henderson U - stepson of JIU
      - △ 2. Julian U - NOT yet known
      - △ 3. Lillian U - NOT yet known
      - △ 4. Clark U b 1865 (L) m d 1889 (Henry Co, GA) MARY EVANS U
        - △ After Clark died Mary m d 1914 (Henry Co, GA) John PHINALEE, who d 1919. Mary moved to OH with her children in 1940 =
 

△ A A	a. U Clyde U (F)	d. U Little U	g. U Lewis U (M)
△ A A	b. U Cles U (F)	e. U Dora U	h. U Sarah U
△ A A	c. U Homer U	f. U Eva U	i. U Marcus U (M)

RPU Extract of the Story:

William Green, a white slave owner lived in SC until about 1849 moved with his slaves to GA ending up in Henry Co, GA He owned Isaac Green and his children b SC or GA. It would appear that after the slaves were freed in 1865 they, for whatever reason, elected to change their name from GREEN to UPCHURCH between 1871 and 1872. Whatever their feeling about the name GREEN it appears that they encountered UPCHURCH family members in GA whom they liked thus adopting the Upchurch name. Whether some were "UPCHURCH" descendants remains to be determined.

See the details preserved for a writers version of the RPU generated idea about the 2 way slaves selected slaves upon gaining their freedom

Also, see details for an exposition of how & why mulatto slaves received favored treatment by owners

JOHN PHINAGEE

(19) Manager - Henry Co, GA

Mar 11 and 26 NOV 1917 John Phinagee

○ See It's 27 FEB 1995 Shirley Marie Lamb to RPH

I. Walter Mantamou of the felon U, IV / Ambrose U

Subylan - William Henry U, I Line.

X. William Richardson<sup>SI</sup> U

A. Curtis Lee U<sub>1</sub> b 7 MAR 1935 (Inman, VA) d 4 DEC 1980

md (MD) Sibbie Mae Hanna

1. Peggy U (STEPDAU OF CU, SI) b 1958 md Ronald  
Phinney killed in auto accident in mid 1980s  
in Harne de Grace, MD

a. A daughter

2. James C. U b 1960 (Harne de Grace, MD)  
md () Lisa Kirk

3. Bonnie U b 1961 (Harne de Grace, MD)  
md () Mark Little

a. Daughter b 1977 or 1978

b. Son b 1979

c. Child b 1980

4. Curtis Lee U, Jr b 1966 (Harne de Grace, MD)

B. Lennie Ray U b 7 FEB 1937 (St Charles [Leona Mine]  
Lee County, VA) d 4 OCT 1994 (Pennsville, NJ)  
(Bar Lounside Cem., Woodstown, NJ) md  
Katherine Esler

C. Charles Edgar U b 24 JAN 1939 (St Charles [Leona  
Mine], Lee Co, VA) d 18 DEC 1978



SARAH

PHINNIX

Eaton Upchurch

birth: 1821

North Carolina  
Marriages, 1759-1979

marriage: 06 Mar  
1890

Raleigh, Wake, North  
Carolina

spouse: Sarah Phinnix



PHEPPS

○ EXCERPT FROM INDEX OF BOOK "THE GOODWIN FAMILY OF CENTRAL N.C." BY THOMAS JERRY GOODWIN, SR - 2009 RPU 24NOV 2012. - NOTE: INDIVIDUALS LISTED AS MEMBERS OF THE \_\_\_\_\_ FAMILY - [WAKE/CHATHAM COUNTIES]

Phipps  
Artelia 400, 600  
James 400

○ From Internet Download in ltr 20 FEB 2004 Charles John Peterson, Jr. D & PU. Full copies of article in Profiles of \*

I. George U - Head of Clan

A. Shadrach U

1. John f. U

a. \*Myrtle Jane U "Mary Jane" b 1847 (Wayne Co, KY)  
md (Albany, KY) \*James Washington Phipps, GAR  
b 21 JUN 1837 (near Parmleyville, Wayne Co, KY)  
[moved to Iowa in 1880]

i. Theodesia Phipps

ii. <sup>\*</sup>Felix Littleton Phipps b 13 JUL 1867  
(Clinton Co, KY) md 3 NOV 1897 (Rock Creek  
TSP, Jasper Co, IA) Rebecca Young b 7 JUL  
1860 (Wayne Co, KY) d/o Edward Young  
[b 22 MAR 1822 (Wayne Co, KY) d 15 APR 1908]  
d Jane Parmley [b 9 FEB 1820 (Wayne Co, KY)  
d 14 APR 1909]

(I) Frederick Phipps b 30 MAY 1898

(II) ~~Esther~~ Viola Phipps b 15 JUL 1901

} both  
born in  
Rock Creek  
TSP, Jasper  
Co, IA

iii. Elizabeth Phipps

iv. Martha Frances Phipps

v. Emorne Phipps

vi. Anna Phipps ↑

vii. Mary Jane Phipps

viii. John Jay Phipps

ix. Ellen Ester Phipps



BERTHA PHIPPS

- ① Bertha Phipps... was 3rd wife of Alvin Abbott  
of George/Shadrock U. Can (29, Pg 118).

- ① Bertha Phipps was 3rd wife of Alwin Abbott. He was son of Rutha (W) Abbott, gr of Kieran U, of Gao/shodoch U clan (29, Pg 96). - Kieran U Line
- ② see Wayne Co, KY Cemetery Book - Gap Creek Cem, Wayne Co, KY

Bertha Phipps Abbott (nee Bertha Phipps)  
1894-1965

① From: John Ramsey - Wayne Co, KY

I. John Freeman U of the George U / Shadrach U  
Sublan - Hiram U Line.

A. Laura Eulas U

1. Everett Ray U (Vet. Korean War - Navy) b. 10 OCT 1927  
 md (1) Elsie Lee U b. 13 JAN 1930 [Live unknown R.P.]

a. Diane U b. 20 JAN 1952 md (1) -- Pyles  
 Two children

b. Sandy U b. 29 MAR 1954 md (1) -- Young  
 Two children.

2. Randall U b. d. 1925

3. James Munell U (Vet Korean War - Navy) "Jimmy"  
 b. 10 AUG 1929 md (1) Christine Phipps b. 26 JAN 1928

a. Kim U b. 9 AUG 1952

b. Camilla U b. 28 OCT 1953

c. Carmel U b. 22 JUL 1956

4. Gordon Keith U b. 31 AUG 1931 (7 OCT 1929)

md (1) Evelyn Marie Brumley b. 4 DEC 1933

a. David U b. 24 DEC 1955

b. Danny U

② See Itt 18 AUG 1999 Eleanor Louise Baker d. R.P.  
James Munell U md Christine Phipps

③ See Itt 11 NOV 1999 Leslie Freeman U d. R.P.

Christine Phipps b. New Castle, IN md 15 DEC 1951 (New  
 Castle, IN) James Munell U b. Wayne Co, KY d. 22 NOV 1993 (New  
 Castle, IN) (Bus - South mound Cem., Westlawn Addition)  
 Three children listed.



CURT

PHIPPS

○ Zebulon Record THUR 18 JUN 1992 Zebulon, NC



Karen L. Peeples

## Church lauds Peeples

Karen L. Peeples, daughter of Mr. and Mrs. Curt Phipps of Wendell, received the Young Women's recognition award at the Church of Jesus Christ of Latter-day Saints in Zebulon on May 3. The award honored six years of progress in the Young Women's organization of the church.

Miss Peeples achieved recognition by meeting yearly goals over the past six years, including attending four years of summer survival camp and attending four years of early-morning seminary. She was honored at a reception at the church where she received the Young Women's recognition pendant.

D

J

PHIPPS

① Zelwood Record THUR 2 FEB 1995 Zelwood, NC

**Paul E. Phipps**

Paul "Bubba" E. Phipps, 68, of Raleigh, died Saturday, Jan. 28. Funeral was 11 a.m. Tuesday, Jan. 31, at Brown-Wynne Funeral Home chapel, Raleigh. Cremation followed the service.

Surviving: daughters, Jane Phipps of Raleigh, D.J. Tant of Clayton, Ernie Adkins of Archer Lodge; sister, Pat Mitchell of Raleigh; brothers, Lonnie Phipps of Raleigh, Emmett Phipps of Castle Hayne, Richard Phipps of Wilmington; two grandchildren.

I. Paul E. Phipps

A. Jane Phipps

B. D. J. Phipps and -- tant

C. Ernie Phipps and -- Adkins

II. Pat Phipps and -- Mitchell

III. Lonnie Phipps

IV. Emmett Phipps

(V) Richard Phipps

DARLA KAY PHIPPS

XID-30990

- ① Darla Kay Phipps b 13 NOV 1946 mrd Sammy Joe Cain.  
They have 3 children. Darla Kay Phipps is dau of Claye  
Frances Marlar + gd of Linda Ellen U. of George/  
Shadrach U. clan (29, Pg 144).



○ see Dishman Book - By Betty D. Giers - Pg 24

I. George U - Head of clan

A. Lyda U

i. Milan Dishman b abt 1811 (NC)

a. Grant S. Dishman [GRANISON] b 14 JUN 1858 (Overton Co, TN) d 18 MAY 1918 (TN) m 22 FEB 1880 (Overton Co, TN)

Martha J. Looyer ["S" = SWOAL or SLOF]

ii. MITILDA Elizabeth Dishman "Lizzie" b JUN 1881 (Overton Co, TN) m 16 NOV 1901 (Overton Co, TN) Walter Adhead.

iii. MENERVA J. Dishman "Nermy" b MAR 1883 (Overton Co, TN) m 2 AUG 1911 (Overton Co, TN) DAVE E. Pippis

iv. Joseph Lloyd Dishman b 2 JAN 1886 (Overton Co, TN) d 16 APR 1969 (Overton Co, TN) (Bur. - Liberty Cem.) m (1st) 18 DEC 1905 (Overton Co, TN) BITZIE Cora B. Hammock; m (2nd) 14 NOV 1931 (?) Mary Susan Stewart

(I)<sup>1</sup> Ray Dishman

(II)<sup>1</sup> CLARENCE Dishman b 1906 (Overton Co, TN) m 3 JAN 1929 (Overton Co, TN) VANIE BILBREY

(III)<sup>1</sup> Dewey Dishman b JUN 1912 (Overton Co, TN) d MAY 1985 (?) m (?) EMMA MAI BROWN

(IV)<sup>1</sup> Dalton Dishman b 25 OCT 1914 (Overton Co, TN) d JUL 1985 (Boone Gap, Johnson Co, KY) m 2 AUG 1935 (Lutsum Co, TN) BULA Mae Smults

(V)<sup>1</sup> Coy Dishman b 26 MAR 1918 (Overton Co, TN) m L) CORIE - -

(VI)<sup>2</sup> - - Dishman b 4 OCT 1932 (Overton Co, TN)

(VII)<sup>2</sup> L. C. Dishman b 1933 (Overton Co, TN)

(VIII)<sup>2</sup> - - Dishman b 28 DEC 1934 (Overton Co, TN)

(IX)<sup>2</sup> J. P. Dishman b 15 JUN 1936 (Overton Co, TN) m 19 JUL 1985

(X)<sup>2</sup> (?) Roberta Spears

(XI)<sup>2</sup> - - Dishman b 20 APR 1938 (Overton Co, TN)

(XII)<sup>2</sup> - - Dishman b 8 APR 1939 (Overton Co, TN)

(XIII)<sup>2</sup> Rose Dishman b 1940 (Overton Co, TN)

(XIV)<sup>2</sup> Ruby Pauline Dishman b 1941 (Overton Co, TN)

v. Dennis D. Dishman b 12 MAY 1892 (Overton Co, TN) d 20 OCT 1924 (?) m 23 SEP 1912 (Overton Co, TN) BIRTY COPELAND

vi. Nettie Ann Dishman b MAY 1898 (Overton Co, TN)

ELIZABETH

PHIPPS

○ Supplementary Information Provided in Email 9 AUG 2015 to RPU by Kevin Grant Rice - pg 6 & 7 of his Brief.

I. Δ Michael U, III and Francis - - Need evidence re Frances

A. George U - Head of Clan Md (1) Rachel BETHSHARE

1. Rachel U

Δ Md (1) KEELAN WILLIAMS b 1295 (NC) d 1859 (EDMONDSON CO. KY)

Δ s/o CELY WILLIAMS - later KEETON

a. Rachel Withams Md (1) Benjamin Adhuc, Jr  
↳ 28 DEC 1853 [Evan - 1843?]

s/o Benjamin Adhuc, Sr & Catharine STIGALL  
"KATE"

i. James Francis Adhuc

Δ Md (1) Induey Jane Parmley D/o

Δ George Washington Parmley &

Δ Elizabeth Phipps

Δ (I) Mary Alice Baker

Md 1 NOV 1988 (1888) Charles Colles Rice

Δ (A) Ernest Wm Rice Md 18 JUN 1924 (1) Hilda Gertrude Meyer

Δ (1) Orpha Dale Rice

Δ m & 1952 (1) Margaret Eleanor Waltman

Δ (a) Engery Dale Rice b 24 APR 1954 (IA)

(C)

Δ (h) Kevin Grant Rice Esq.

Md (1) Laura Ann Torina

Δ (C) Shelly Lynn Rice b 23 OCT 1977 (Orange Co, CA)  
m 7 JUL 1989 (Anaheim, CA)

Δ Craig Trejurnett b 20 OCT 1961 (San Francisco, CA)  
d 1 FEB 2015 (Goddalbach Hosp, Laguna Hills, CA)

○ From Internet Download in Ltr 20 FEB 2004 Charles John Peterson, Jr. Ed. A.P.U. Full copies of article in Profiles of \*

I. George U - Head of Class

A. Shadrach U

1. John f. U

a. \*Myrtle Jane U "Mary Jane" b 1847 (Wayne Co, KY)  
md (Albany, KY) \*James Washington Phipps, GAR  
b 21 JUN 1837 (near Parmleyville, Wayne Co, KY)  
[moved to Iowa in 1880]

i. Theodesia Phipps

ii. \*Felix Littleton Phipps b 13 JUL 1867  
(Clinton Co, KY) md 3 NOV 1897 (Rock Creek  
TSP, Jasper Co, IA) Rebecca Young b 7 JUL  
1860 (Wayne Co, KY) d/o Edward Young  
[b 22 MAR 1822 (Wayne Co, KY) d 15 APR 1908]  
d Jane Parmley [b 9 FEB 1820 (Wayne Co, KY)  
d 14 APR 1909]

(I) Frederick Phipps b 30 MAY 1898

(II) ~~Ester~~ Viola Phipps b 15 JUL 1901

} both  
born in  
Rock Creek  
TSP, Jasper  
Co, IA

iii. Elizabeth Phipps

iv. Martha Frances Phipps

v. Emogene Phipps

vi. Anna Phipps

vii. Mary Jane Phipps

viii. John Jay Phipps

ix. Ellen Ester Phipps



○ From Internet Download in Ltr 20 FEB 2004 Charles John Peterson, Jr. D. A. P. U. Full copies of article in Profiles of \*

I. George U - Head of Clan

A. Shadrach U

1. John f. U

a. \*Myrtle Jane U "Mary Jane" b 1847 (Wayne Co, KY)  
md (Albany, KY) \*James Washington Phipps, GAR  
b 21 JUN 1837 (near Parmleyville, Wayne Co, KY)  
[moved to Iowa in 1880]

i. Theodesia Phipps

ii. <sup>\*</sup>Felix Littleton Phipps b 13 JUL 1867  
(Clinton Co, KY) md 3 NOV 1897 (Rock Creek  
TSP, Jasper Co, IA) Rebecca Young b 7 JUL  
1860 (Wayne Co, KY) d/o Edward Young  
[b 22 MAR 1822 (Wayne Co, KY) d 15 APR 1908]  
d Jane Parmley [b 9 FEB 1820 (Wayne Co, KY)  
d 14 APR 1909]

(I) Frederick Phipps b 30 MAY 1898

(II) Ester Viola Phipps b 15 JUL 1901

} both  
born in  
Rock Creek  
TSP, Jasper  
Co, IA

iii. Elizabeth Phipps

iv. Martha Frances Phipps

v. Emogene Phipps

vi. Anna Phipps

vii. Mary Jane Phipps

viii. John Jay Phipps

ix. Ellen Ester Phipps ↑

EMMETT

PHIPPS

① Zeludon Record THUR 2 FEB 1995 Zeludon, NC

**Paul E. Phipps**

Paul "Bubba" E. Phipps, 68, of Raleigh, died Saturday, Jan. 28. Funeral was 11 a.m. Tuesday, Jan. 31, at Brown-Wynne Funeral Home chapel, Raleigh. Cremation followed the service.

Surviving: daughters, Jane Phipps of Raleigh, D.J. Tant of Clayton, Ernie Adkins of Archer Lodge; sister, Pat Mitchell of Raleigh; brothers, Lonnie Phipps of Raleigh, Emmett Phipps of Castle Hayne, Richard Phipps of Wilmington; two grandchildren.

I. Paul E. Phipps

A. Jane Phipps

B. D. J. Phipps md -- tant

C. Ernie Phipps md -- Adkins

II. Pat Phipps ♀ md -- Mitchell

III. Lonnie Phipps

IV. Emmett Phipps ↑

(V) Richard Phipps

○ From Internet Download in Ltr 20 FEB 2004 Charles John Peterson, Jr. D APU. Full copies of article in Profiles of \*

I. George U - Head of Clan

A. Shadrach U

1. John f. U

a. \* Myrtle Jane U "Mary Jane" b 1847 (Wayne Co, KY)  
md (Albany, KY) \* James Washington Phipps, GAR  
b 21 JUN 1837 (near Parmleysville, Wayne Co, KY)  
[moved to Iowa in 1880]

i. Theodosia Phipps

ii. <sup>\*</sup>Felix Littleton Phipps b 13 JUL 1867  
(Clinton Co, KY) md 3 NOV 1897 (Rock Creek  
TSP, Jasper Co, IA) Rebecca Young b 7 JUL  
1860 (Wayne Co, KY) d/o Edward Young  
[b 22 MAR 1822 (Wayne Co, KY) d 15 APR 1908]  
d Jane Parmley [b 9 FEB 1820 (Wayne Co, KY)  
d 14 APR 1909]

(I) Frederick Phipps b 30 MAY 1898

(II) ~~Ester~~ Viola Phipps b 15 JUL 1901

} both  
born in  
Rock Creek  
TSP, Jasper  
Co, IA

iii. Elizabeth Phipps

iv. Martha Frances Phipps

v. Emorine Phipps ↑

vi. Anna Phipps

vii. Mary Jane Phipps

viii. John Jay Phipps

ix. Ellen Ester Phipps



ERNIE

PHIPPS

① Zelulson Record THUR 2 FEB 1995 Zelulson, NC

**Paul E. Phipps**

Paul "Bubba" E. Phipps, 68, of Raleigh, died Saturday, Jan. 28. Funeral was 11 a.m. Tuesday, Jan. 31, at Brown-Wynne Funeral Home chapel, Raleigh. Cremation followed the service.

Surviving: daughters, Jane Phipps of Raleigh, D.J. Tant of Clayton, Ernie Adkins of Archer Lodge; sister, Pat Mitchell of Raleigh; brothers, Lonnie Phipps of Raleigh, Emmett Phipps of Castle Hayne, Richard Phipps of Wilmington; two grandchildren.

I. Paul E. Phipps

A. Jane Phipps

B. D. J. Phipps and -- Tant

C. Ernie Phipps and -- Adkins

II. Pat Phipps and -- Mitchell

III. Lonnie Phipps

IV. Emmett Phipps

(V) Richard Phipps

○ From Internet Download in Ltr 20 FEB 2004 Charles John Peterson, Jr. Ed. APU. Full copies of article in Profiles of \*

I. George U - Head of Clan

A. Shadrach U

1. John f. U

a. \*Myrtle Jane U "Mary Jane" b 1847 (Wayne Co, KY)  
md (Albany, KY) \*James Washington Phipps, GAR  
b 21 JUN 1837 (near Parmleyville, Wayne Co, KY)  
[moved to Iowa in 1880]

i. Theodesia Phipps

ii. <sup>\*</sup>Felix Littleton Phipps b 13 JUL 1867  
(Clinton Co, KY) md 3 NOV 1897 (Rock Creek  
TSP, Jasper Co, IA) Rebecca Young b 7 JUL  
1860 (Wayne Co, KY) d/o Edward Young  
[b 22 MAR 1822 (Wayne Co, KY) d 15 APR 1908]  
d Jane Parmley [b 9 FEB 1820 (Wayne Co, KY)  
d 14 APR 1909]

(I) Frederick Phipps b 30 MAY 1898

(II) Ester Viola Phipps b 15 JUL 1901

} both  
born in  
Rock Creek  
TSP, Jasper  
Co, IA

iii. Elizabeth Phipps

iv. Martha Frances Phipps

v. Emorne Phipps

vi. Anna Phipps

vii. Mary Jane Phipps

viii. John Jay Phipps

ix. Ellen Ester Phipps

○ From Internet Download in Ltr 20 FEB 2004 Charles John Peterson, Jr. D & P.U. Full copies of article in Profiles of \*

I. George U - Head of Clan

A. Shadrach U

1. John U

a. \*Myrtle Jane U "Mary Jane" b 1847 (Wayne Co, KY)  
md (Albany, KY) \*James Washington Phipps, GAR  
b 21 JUN 1837 (near Parmleyville, Wayne Co, KY)  
[moved to Iowa in 1880]

i. Theodesia Phipps

ii. Felix Littleton Phipps b 13 JUL 1867  
(Clinton Co, KY) md 3 NOV 1897 (Rock Creek  
TSP, Jasper Co, IA) Rebecca Young b 7 JUL  
1860 (Wayne Co, KY) d/o Edward Young  
[b 22 MAR 1822 (Wayne Co, KY) d 15 APR 1908]  
d Jane Parmley [b 9 FEB 1820 (Wayne Co, KY)  
d 14 APR 1909]

(I) Frederick Phipps b 30 MAY 1898

(II) ~~Esther~~ Viola Phipps b 15 JUL 1901

} both  
born in  
Rock Creek  
TSP, Jasper  
Co, IA

iii. Elizabeth Phipps

iv. Martha Frances Phipps

v. Emogene Phipps

vi. Anna Phipps

vii. Mary Jane Phipps

viii. John Jay Phipps

ix. Ellen Ester Phipps



○ From Internet Download in 11/20 FEB 2004 Charles John  
 Peterson, Jr. to RPA - Cronfile: FELIX LITTLETON PHIPPS  
 JAMES WASHINGTON PHIPPS & MYRTLE JANE U

Jasper County, Iowa Historical and Genealogical Data Exchange  
 Felix Littleton Phipps

The qualities which have made Felix Littleton Phipps one of the prominent and successful men of Kellogg, Jasper County, have also brought him the esteem of his fellow townsmen, for his career has been one of well-directed energy, strong determination and honorable methods, and his career should serve as an incentive and inspiration for others. By his uniform courtesy, amiable disposition and genuine worth he has gained for himself a warm place in the hearts of the people of the vicinity of which this book treats.

Mr. Phipps was born of an excellent old family in the land of the dark and bloody ground, he being a native of Clinton County, Kentucky, July 13, 1867. He is the son of James Washington Phipps, who was born near Parmleysville, Wayne County, Kentucky, June 21, 1837. He married Myrtle Jane Upchurch, who was born in Wayne County, Kentucky, in 1847. The father of the subject attended school in his native state, and after finishing his education he began life for himself by working on the farm, and he also worked in the coal mines in that state when a boy, in fact continued until January 25, 1864, when he joined the Union Army, becoming second lieutenant of Company I, Thirty-first Kentucky Volunteer Infantry, in which he served very faithfully until the close of the war, after which he went back to farming in his native state and there he remained until May 1880, when he came to Jasper County, Iowa, and settled in Rock Creek Township, where he maintained his home until 1884, then moved to Independence Township, locating near Baxter, which was his home until January 9, 1899, when he moved to Sheridan County, Missouri, where he now resides. He was married in Albany, Kentucky, and his family consists of nine children, two sons and seven daughters, namely: Theodosia, Felix, Elizabeth, Martha Frances, Emorine, Anna, Mary Jane, John Jay, Ellen Ester.

The subject attended the country schools of Jasper County until 1889, when he entered the Western Normal College at Shenandoah, Iowa, leaving that institution in 1890, having thus received a good education. He then worked as clerk in a bank at Baxter, Iowa, and kept books for the John B. Dresser Lumber Company in the same town. During the summer and fall of 1892 he worked for the Reeder-Bowen Grain Company. He also taught school in the country for thirteen terms, during which time he became popular as an educator with both pupils and patrons and his services were in great demand. He was well qualified for this line of work both by nature and training. He was postmaster at Baxter, Iowa, from 1893 to 1897 giving the people and the post office department the utmost satisfaction.

Mr. Phipps was married on November 3, 1897, to Rebecca Young, in Rock Creek Township, who was born July 7, 1860, in Wayne County, Kentucky, the daughter of Edward and Jane (Parmley) Young. The father was born in Wayne County, Kentucky, March 22, 1822, and, reaching a ripe old age, he passed away on April 15, 1908; the mother was born in Wayne County, Kentucky, February 9, 1820, and she, too, reached an advanced age, dying on April 14, 1909.

Two children have been born to Mr. and Mrs. Phipps, Frederick, whose birth occurred May 30, 1898, and Ester Viola, born July 15, 1901, both in Rock Creek Township, this County.

Fraternally, Mr. Phipps is a member of the Modern Woodmen and the Independent Order of Odd Fellows. Politically, he is a Democrat and has taken considerable interest in the affairs of his party. He was appointed mayor of Kellogg in August 1910, and is now serving in that capacity in a manner that reflects credit upon himself and to the entire satisfaction of all concerned. He is doing much for the permanent good of the town.

Past and Present of Jasper County Iowa, Gen. James B. Weaver, Editor-In-Chief, B.F. Bowden & Company, Indianapolis, IN, 1912, p. 1070.



○ From Internet Download in Ltr 20 FEB 2004 Charles John Peterson, Jr. D APU. Full copies of article in Profiles of \*

I. George U - Head of Clan

A. Shadrach U

1. John f. U

a. \*Myrtle Jane U "Mary Jane" b 1847 (Wayne Co, KY)  
md (Albany, KY) \*James Washington Phipps, GAR  
b 21 JUN 1837 (near Parmleyville, Wayne Co, KY)  
[moved to Iowa in 1880]

i. Theodesia Phipps

ii. <sup>\*</sup>Felix Littleton Phipps b 13 JUL 1867  
(Clinton Co, KY) md 3 NOV 1897 (Rock Creek  
TSP, Jasper Co, IA) Rebecca Young b 7 JUL  
1860 (Wayne Co, KY) d/o Edward Young  
[b 22 MAR 1822 (Wayne Co, KY) d 15 APR 1908]  
d Jane Parmley [b 9 FEB 1820 (Wayne Co, KY)  
d 14 APR 1909]

(I) Frederick Phipps b 30 MAY 1898

(II) Ester Viola Phipps b 15 JUL 1901

} both  
born in  
Rock Creek  
TSP, Jasper  
Co, IA

iii. Elizabeth Phipps

iv. Martha Frances Phipps

v. Emogene Phipps

vi. Anna Phipps

vii. Mary Jane Phipps

viii. John Jay Phipps

ix. Ellen Ester Phipps

GEORGE

PREPPS

○ Input at RPU 9 MAY 2009 from Floyd Ruffin Vaughn, Jr

Re the land of <sup>□</sup> George & <sup>△</sup> Eva (Buffalo) Prepps - no issue  
Eva willed it <sup>△</sup> Tom & <sup>△</sup> Nella (Buffalo) Cox (Eva & Nella = SFS)  
Tom & Nella turned it over to County/State for their  
care.

①

GEORGE BRYANT PHIPPS

RITHMIKATTE - SWIFT CRK TSP - WAKE CO, NC

DEED BK: \_\_\_\_\_ PG: \_\_\_\_\_

RJU & wife (1st Party) are indebted to F  
 the Emergency Farm Mortgage Act of R  
 1933 (3rd Party) for \$800 repurchase M  
 price of \$800 for 40.05 Acres on 26 JUN 1934 made the  
 D of T to W. D. MCGIBBON, TTE & Land Commissioner (2ND  
 Party) - pursuant to ACT of U.S. CONGRESS 12 MAY 1933.  
 Repayment to be \$80/yr for 10 years first principal  
 payment due NOV 1938. Interest at 5% - first interest  
 payment due NOV 1934 - Deft Cancelled 11 FEB 1947  
 BOUNDED:

- ON NORTH - Holly Springs Rd
- ON EAST - Galloway Tucker Tract
- ON SOUTH - Henry Melles
- ON WEST - Mary Branch & George Phipps ↑

Plat on file with Federal Land Bank of Columbia, Columbia, S.C.  
 FILED 5 JUL 1934  
 RECORDED 13 JUL 1934 BK 673 PG 199

RPH NOTE: I have compared the numerous meters &  
 bounds in the document 673/199 with two earlier  
 descriptions of the 40.05 A cre tract and find  
 them identical with the following exceptions:

After union with Mary Branch

673/199 reads S 13°	40' E	60'
627/161 reads S 43°	40' E	60'

→ 501/144 shows 4'



② GEORGE BRYANT PHIPPS

RAMCAT-SWIFT CREEK TSP - WAKE CO, NC DEED: \_\_\_\_\_ BOOK: \_\_\_\_\_

These extracts are preliminary extracts for land F R M transactions for ROBERT JEFFERSON U being a rough inventory - Detailed extract to follow

1. 285/158 F 16 JAN 1914 R 23 JAN 1914 M 1 JAN 1914 - CANCELLED  
 RJU owes \$2000 to Geo M. Harden & J.W. Harden & give DOT on 3 Tracts  
 #1 O.L. Stungfield Tract 31 A. Orig conveyed to Geo M. Harden by BJU 248/502  
 #2 12.64 A - from Bell Tract & J.W. Harden, fr except LODGE REF 248/501; 248/503  
 #3 17.88 A - on Holly Springs Rd - REF 275/544
2. 316/252 F 3 MAY 1917 R 10 MAY 1917 M 15 JAN 1914 Deed for same 3 Tracts as in 1
3. 316/566 F 24 OCT 1917 R 29 OCT 1917 M 21 SEP 1917  
 CHARLES E. JOHNSON, TTE give RJU a Quitclaim to rights based on DOT 274/491 & being 4th & 5th parcels in 274/491  
 #4 = 31 A Stungfield Tract; #5 = 12.64 A - 1 Acre CANCELLED  
 4. 326/165 F 29 APR 1918 R 8 MAY 1918 M 29 APR 1918 - 12 OCT 1918  
 RJU owes \$101.50 to B. F. MONTAGUE give DOT to A. M. BONNER, TTE  
 Same 3 Tracts of Land as in 1
5. 342/109 F 9 FEB 1920 R 17 FEB 1920 M 9 FEB 1920 CANCELLED 25 MAR 1922  
 RJU owes \$436.00 to B. F. MONTAGUE give DOT to A. M. BONNER, TTE  
 2 Tracts - Stungfield Tract REF: 232/244 316/566; 316/252  
 - Appears to be 12.64 A - 1 AC - REF: 248/501; 248/503; 275/544
6. 342/289 F 16 APR 1921 R 23 APR 1921 M 13 APR 1921 - CANCELLED 25 MAR 1922  
 RJU owes \$1450.00 to B. F. MONTAGUE give DOT to A. M. BONNER, TTE - CANCELLED 25 MAR 1922  
 DOT on 4 Tracts  
 ↳ 371/184 dated 3 JAN 1921  
 First 3 Tracts reframe 316/252 & 316/566  
 Tract 4 conveyed BJU to RJU deed 11 MAY 1920; Filed 4 JAN 1921  
 + Maps 1921 + Stock, Pers Property, Chattel Mortgage - 357/169
7. 371/184 F 4 JAN 1921 R 11 JAN 1921 M 3 JAN 1921 Canceled 25 MAR 1922  
 RJU owes \$1749.30 to A. M. BONNER, TTE.  
 DOT on 4 Tracts - Tract 1 - 31 A Stungfield Tract - Citee R32/244 (NET-BOX?)  
 Tract 2 Appears to be 12.64 A - 1 AC; Tract 3 17.88 AC [1, 23 Ref 316/252; 316/566  
 Tract 4 - 15 A RJU got from BJU.
8. 381/453 F 25 FEB 1922 R 27 FEB 1922 M 25 FEB 1922  
 RJU sells 21.8 A to GEORGE BRYANT PHIPPS  
 Part of 316/252 - per Survey 22 FEB 1922 by R. G. BALL
9. 459/433 F 24 MAR 1925 R 25 MAR 1925 M 4 MAR 1925  
 RJU & wife owe Atlantic Joint Stock Land Bank of Raleigh (Per "The Federal Farm Loan Act" of U.S. Congress - 65 payments - starts 1 OCT 1925 for \$70 + final of \$58.35 @ 6% - This mortgage deed foreclosed by RJSLB - C.I.D. # B6200 J.D. 38 pg 192 & A.K. Purnington, Jr, Commenced 5 DEC 1932 Regulated 644/10 25 JAN 1933  
 Full set of hearings & distances given.
10. 501/144 F 6 APR 1927 R 27 APR 1927 M 6 APR 1927  
 RJU owes \$1422.00 to B. F. MONTAGUE, ATM payable monthly  
 Give DOT to A. M. BONNER, TTE - For 40.05 Acres  
 - Hearings & distances given
11. 670/405 F 5 JUL 1934 R 24 JUL 1934 M 3 JUL 1934  
 Atlantic Joint Stock Land Bank of Raleigh, NC sell to Elmore Upchurch & his R.J.U. - The Old Place - Bearings & distances described. - 40.05 Acres Citee 316/252



PART I

RIRAMIKATTE - SWIFT CRK TSP - WAKE CO, NC DEED BK: PG:

Deed of Trust made 18 MAR 1922 (Cancelled 27 MAR 1925?) by RJU & wife BESSIE CRAYTON to R. M. BONNER, TTE

A secure indebtedness of \$1766.15 to B. F. MONTAGUE, ATTY in Law @ 6% interest on 18 NOV 1922. This conveyance FILED 18 MAR 1922; REGISTERED 5 APR 1922 BK 391 PG 187 3 TRACTS PLEDGED - They being same as conveyed to RJU by GEO M. HARDEN et al BK 316 PG 252 - See Also BK 316 PG 561 - excepting from this conveyance 2.8 A conveyed to G. B. PHIPPS by RJU et ux [FROM TRACT # ] [SEE 2ND SHEET FOR TRACTS #2 & #3]

Begin Center Holly Spr Rd at NE Cor Smith Tract & NW Cor of path between Smith Tract + Adams Tract (conveyed by ADDISON ALEXANDER et ux to GEO. M. HARDEN & J. RUFUS HOLDER by deed BK 232 PG 244)

- Thence S 7° W to stake in west side of path in SMITH cor - 578'
- Thence S 64° W along ditch between the SW & NW posts of electric line tower on top of hill & mouth of its ditch in branch - SMITH cor - 610'
- Thence down branch  $\square$  <sup>N OF STAKE</sup> 60° E - 270'
- Thence S 20 1/2° E - 193'
- Thence S 53 1/2° E - 100'
- Thence S 30 3/4° E - 660'
- Thence S 13 3/4° E - 200'
- Thence S 19 3/4° E - 394'
- Thence S 6° W - <sup>TO center of branch</sup> UPCHURCH COR - 119'
- Thence S 85 1/2° E along U line & U line - 350'
- Thence N 3° E to a stake by old path - TUCKER cor - 923'
- Thence Northwardly to a point on the East side of the path between SMITH Tract + ADAMS Tract - said point being due East of SMITH cor first mentioned - ?'
- Thence Northwardly 70° E along the East side of said path to center of Holly Spr Rd - 560'
- Thence Northwardly along center of said Rd to BEGIN - ?'

Containing 31 Acres

④

GEORGE B

PHIPPS

○ Input via 18 OCT 2008 Email Mary Kaye Buffalo D R A

**1962 Death Certificate** – <sup>△</sup>Eva **Buffaloe Phipps** died 23 Aug. 1962 at the age of 68; born 4 Dec. 1893 in Wake County; textile worker at Pilot Cotton Mill; widow; husband: George B. Phipps; parents: W. F. Buffaloe and Alice Pleasant; Burial at Buffaloe Family Cemetery; Informant: Mrs. Blanche Simpkins, RFD 4, Raleigh

5

GEORGE B

PHIPPS

CENSUS RECORDS 1900, 1910, 1920, 1930 FOR THE WILEY L. BUFFALO FAMILY - ANHAMKATTE, SWIFT CREEK TWP, WAKE CO, NC FROM MARI KAYE BUFFALO TO RPU 18 OCT 2008

1900 Census - Swift Creek Township, Wake County, NC

- △ #56/56 - Wiley L. Buffaloe 28, b. Feb. 1872, married 12 yrs., farm laborer, can read/write, owns house
- △ Alice 26, wife, b. Oct. 1873, had 5 children, 3 living
- △ Maggie 8, b. Nov. 1891, daughter (b. 7 Nov. 1892 d. 9 March 1968; mar. \_\_\_\_\_ Lambert, buried Gethsemane Mem. Gardens, Zebulon, NC)
- △△ Eva 7, b. Dec. 1892, daughter (b. 4 Dec. 1893; mar. George B. Phipps d. 23 Aug. 1962, buried at Buffaloe Family Cemetery)
- △ Bessie 2, b. May 1898, daughter (b. 29 May 1900 d. 4 Ap. 1956 buried at Buffaloe Cemetery; mar. Haywood W. Holt)
- △ Neighbors: Tracy J. Morris, John Alexander, Addison Alexander
- △
- △
- △

1910 Census - North Swift Creek, Wake, North Carolina (? Holly Springs Road)

- △ #258/262 - Waley/Wiley Buffalo 50, night watchman, insane asylum, owns house, married 21 years
- Alice 55, had 9 children, 7 living
- Maggie 18, daughter d. 1968
- Bessie 6, daughter d. 1956, married \_\_\_\_\_ Holt
- Frank 7, son d. 1968
- Andrew 6, son d. 1967
- Nella 4, daughter
- Roy 1 9/12, son d. 1929
- △ Neighbors: Rufus Alexander, \_\_\_\_\_ Mangum, Albert Taylor
- △
- △
- △

1920 Census - Swift Creek, Wake County, NC

- △ #7/7 - W. R. Buffaloe 58, owns farm
- Alice 46.
- Maggie 26, daughter
- Eva Frank 17, son
- Andrew 16, son
- Nella 13, daughter
- Roy 9, son
- Blanch 7, daughter
- Ruth 5, daughter (b. ca 1915)

Neighbors: J. M. Henderson, P. C. Dupree,  
△

1930 Census - Swift Creek, Wake County, NC - RFD #4, Holly Springs Road

- #108/108 - Frank R. Buffaloe 27, single, owns, farmer, farming
- Alice 57, mother, widow
- Blanche 18, sister,
- Ruth 15, sister,
- Lois Holt 5, niece,

Neighbors: Adison F. Alexander, Geo. B. Phipps, Joe Debman, William H. Wilkins  
△

⑥

GEORGE B

PHIPPS

○ CENSUS RECORDS 1900, 1910, 1920, 1930 FOR THE WILEY L. BUFFALO FAMILY - RHAMKATTE, SWIFT CREEK TWP, WAKE CO, NC FROM MARY KAYE BUFFALO TO RPU 18 OCT 2009

**1900 Census - Swift Creek Township, Wake County, NC**

△ #56/56 - Wiley L. Buffaloe 28, b. Feb. 1872, married 12 yrs., farm laborer, can read/write, owns house

△ Alice 26, wife, b. Oct. 1873, had 5 children, 3 living [NEE PLEASANTS]

△ Maggie 8, b. Nov. 1891, daughter (b. 7 Nov. 1892 d. 9 March 1968; mar. \_\_\_\_\_ Lambert, buried Gethsemane Mem. Gardens, Zebulon, NC)

△ △ Eva 7, b. Dec. 1892, daughter (b. 4 Dec. 1893; mar. George B. Phipps ↑ d. 23 Aug. 1962, buried at Buffaloe Family Cemetery)

△ Bessie 2, b. May 1898, daughter (b. 29 May 1900 d. 4 Ap. 1956 buried at Buffaloe Cemetery; mar. Haywood W. Holt)

Neighbors: Tracy J. Morris, John Alexander, Addison Alexander

△ △ △

**1910 Census - North Swift Creek, Wake, North Carolina (? Holly Springs Road)**

△ #258/262 - Waley/Wiley Buffalo 50, night watchman, insane asylum, owns house, married 21 years

Alice 55, had 9 children, 7 living

Maggie 18, daughter d. 1968

Bessie 6, daughter d. 1956, married \_\_\_\_\_ Holt

△ Frank 7, son d. 1968

△ Andrew 6, son d. 1967

△ Nella 4, daughter

△ Roy 1 9/12, son d. 1929

Neighbors: Rufus Alexander, \_\_\_\_\_ Mangum, Albert Taylor

△ △ △

**1920 Census - Swift Creek, Wake County, NC**

△ #7/7 - W. R. Buffaloe 58, owns farm

Alice 46,

Maggie 26, daughter

Eva Frank 17, son

Andrew 16, son

Nella 13, daughter

Roy 9, son

△ Blanch 7, daughter

△ Ruth 5, daughter (b. ca 1915)

Neighbors: J. M. Henderson, P. C. Dupree,  
△ △

**1930 Census - Swift Creek, Wake County, NC - RFD #4, Holly Springs Road**

#108/108 - Frank R. Buffaloe 27, single, owns, farmer, farming

Alice 57, mother, widow

Blanche 18, sister,

Ruth 15, sister,

△ Lois Holt 5, niece,

Neighbors: Adison F. Alexander, Geo. B. Phipps, Joe Debman, William H. Wilkins  
△ △ △ △



7

GEORGE B

PHIPPS

FAMILY OF WILEY L. BUFFALO - See Mary Kaye Buffalo - 18 OCT 2008

I. ARTHUR BUFFALO OF NORTHAMPTON CO, NC

A. STEAL BUFFALO b 1795 d 1823 MD 28 MAR 1788 (WC, NC) SARAH HUTCHINS

1. JACOB BUFFALO b 1788 (?) MD (WC, NC) 1813 O B JIMEN BROWN "BIDDY"

Q. JACOB BUFFALO b 22 FEB 1824 (WC, NC) d 27 FEB 1902 (?) (BUR ENWOOD)

Δ i. WILEY L. BUFFALO b FEB 1872 (18 JAN 1867) d 1928 (SWIFT CRK)

Δ MD ( ) ALICE PLEASANTS b OCT 1873 (1876) (WC, NC)

Δ Δ d 26 FEB 1947 (SWIFT CRK TWP, WC, NC) D/O CHARLES PLEASANTS & SALLIE O'DANIELS OF WC, NC - IN 1900 ALICE = [5, 3] IN 1910 = [9, 5]

Δ (F) MAGGIE LENA BUFFALO b 7 NOV 1892 (?) d 9 MAR 1968 (WENDELL - ZEBULON HOSP, WC, NC) (BUR - GETSEMANE MEM GDNS, ZEBULON, NC) MD ( ) LAMBERT

Δ (A) JAMES R LAMBERT (INFORMANT - PROB SON - RPU)

Δ (II) EVA BUFFALO b 4 DEC 1893 (1892) (WC, NC) d 23 AVE 1962 (BUR - BUFFALO CEM, TRYON RD, WC, NC)

Δ MD ( ) GEORGE B PHIPPS

1 NO ISSUE (RPU)

Δ (III) BESSIE BUFFALO b 29 MAY 1900 (MAY 1898) (WC, NC) d 4 APR 1956 (AER HOSP, RALEIGH) (BUR - BUFFALO CEM)

Δ MD ( ) HAYWOOD W. HOLT

(A) LOIS HOLT - SIN 1930

Δ (IV) FRANK R BUFFALO b 13 AVE 1901 (WC, NC) d 4 OCT 1968 (AT HOME) FARMER - NEVCA MD BUR FAM CEM.

Δ (V) ANDREW KENNETH BUFFALO b 26 NOV 1903 (WC, NC) d 26 JUN 1967 (WAKE MEM HOSP) WD (BUR - BUFFALO CEM) MD PAULINE WILLIAMS

Δ (VI) NELLA BUFFALO

Δ (VII) ROY LEE BUFFALO b 5 OCT 1909 (WC, NC) d 27 MAY 1929 (SWIFT CRK TWP, WC, NC) FARMER, SINGLE, BUR WAKE CO

Δ (VIII) BLANCHE BUFFALO b APT 1913

Δ (IX) RUTH BUFFALO b APT 1915

Δ [SWIFT CREEK TWP, WAKE CO, NC - BUFFALO FAMILY]

HAYDEN SCOTT PHIPPS

○ TEXAS BIRTH INDEX - PER C. J. PETERSON, JR 18 JUL 2005  
1903 - 1999

Name	Birth Date	Gender	Birth County	Father's Name	Mother's Name
Dustin Blake Phipps	27 Nov 1983	Male	Harris	Herbert Gordon Phipps	Pamala Kay Upchurch
<u>Hayden Scott Phipps</u> ↑	10 Mar 1992	Male	Harris	Herbert Gordon Phipps	Pamala Kay Upchurch
Joshua Gordon Phipps	27 Sep 1985	Male	Harris	Herbert Gordon Phipps	Pamala Kay Upchurch

①

HERBERT G

PHIPPS

○ See obituary of Sharen Kay Littrell in her Profile as provided in file 25 JUL 2002 Katie Laura Velicer & KAU + other Profiles

I. Howard U - "beloved husband of SKL who predeceased her

md (1) Sharen Kay Littrell b 18 SEP 1936 (Thompson, NE)  
d 18 JUL 2002 (Tyler, TX) (Bur - San Jacinto Cem, San Jacinto, TX) D/O Harold Littrell

A. Carol U md (1) Gary Wade

B. Sharyl E. U b abt 1956

md (1st) 24 NOV 1978 (Nolan Co, TX) Randy D. Fain b <sup>abt</sup> 1958

md (2nd) 7 JAN 1983 (Nolan Co, TX) Randy D. Fain "

md (3rd) 31 DEC 1993 (Nolan Co, TX) Melvin A. Edwards,

Jr. b abt 1963

C. Pamela Kay U b 19 OCT 1957 (Nolan Co, TX)

md (1st) 19 NOV 1976 (Nolan Co, TX) James A. Roberts,

Jr b abt 1957

md (2nd) 28 FEB 1981 (Nolan Co, TX) Herbert G.

Phipps b abt 1959

② HERBERT G

PHIPPS

○ TX mg

054614	PHIPPS HERBERT G	23	UPCHURCH PAMALA K	23	2/28/1981	HARRIS
--------	---------------------	----	----------------------	----	-----------	--------



HERBERT GORDON PHIPPS

○ TEXAS BIRTH INDEX - PER C. J. PETERSON, JR 18 JUL 2005  
1903 - 1999

Name	Birth Date	Gender	Birth County	Father's Name	Mother's Name
Dustin Blake Phipps	27 Nov 1983	Male	Harris	Herbert Gordon Phipps	Pamala Kay Upchurch
Hayden Scott Phipps	10 Mar 1992	Male	Harris	Herbert Gordon Phipps	Pamala Kay Upchurch
Joshua Gordon Phipps	27 Sep 1985	Male	Harris	Herbert Gordon Phipps	Pamala Kay Upchurch

① See Str 11 JUL 1992 Fannie Mae Gay to RPH

I. James Algia Phillips of the Richard U, III / James U, VII  
Subd. - Elizabeth Thane U Line

A. Mary Jane Phillips

1. Stanny Mae Pearce

a. William Pearce Gay, Sr b. 14 MAY 1924

Wendell, NC d. 19 SEP 1977 (Durham, NC) (Bon - Greenmont

Comm., Wendell, NC)

md 1st 27 MAR 1943 (Dillon, SC) Flora Ann Sealey b. 5 MAY  
1927. one child. Divorced. still living

md 2nd 3 JUL 1966 Isla Mae Phipps b. 27 NOV 1922. NO  
issue. still living.

(i) William Pearce Gay, Jr b. 3 MAR 1946 (Wake Co, NC)

md 1st Pansie Pope - Divorced - Two children

md 2nd 1 DEC 1972 (Zelwood, NC) Pamela Sue

Jean b. 6 APR 1954 - one child

② See Str 24 AUG 1992 Fannie Mae Gay to RPH

William Pearce Gay, Sr and 2nd (in home of Isla Mae Phipps  
in Wendell, Wake Co, NC). Isla Mae Phipps b. in Johnston,  
Co, NC near Wendell, NC

- ①. Mary Jane U b 1842 and James Phipps b 1837. They lived in Kellogg IA. Mary Jane U was dau of John A. U. (XID-279) of George/Shadrach U clan (29, pg 78)

②

JAMES WASHINGTON Phipps

XFD-340

○ From Internet Download in Ltr 20 FEB 2004 Charles John Peterson, Jr. Ed. APU. Full copies of article in Profiles of \*

I. George U - Head of Clan

A. Shadrach U

1. John f. U

a. \*Myrtle Jane U "Mary Jane" b 1847 (Wayne Co, KY) md (Albany, KY) \*James Washington Phipps GAR b 21 JUN 1837 (near Parmleyville, Wayne Co, KY) [moved to Iowa in 1880]

i. Theodesia Phipps

ii. <sup>\*</sup>Felix Littleton Phipps b 13 JUL 1867 (Clinton Co, KY) md 3 NOV 1897 (Rock Creek TSP, Jasper Co, IA) Rebecca Young b 7 JUL 1860 (Wayne Co, KY) d/o Edward Young [b 22 MAR 1822 (Wayne Co, KY) d 15 APR 1908] & Jane Parmley [b 9 FEB 1820 (Wayne Co, KY) d 14 APR 1909]

(I) Frederick Phipps b 30 MAY 1898

(II) Ester Viola Phipps b 15 JUL 1901

} both born in Rock Creek TSP, Jasper Co, IA

iii. Elizabeth Phipps

iv. Martha Frances Phipps

v. Emogene Phipps

vi. Anna Phipps

vii. Mary Jane Phipps

viii. John Jay Phipps

ix. Ellen Ester Phipps



③

JAMES WASHINGTON PHIPPS

XID-340

○ From Internet Download in 12 FEB 2004 Charles John Peterson, Jr. to RPA - Cronfile: FELIX LITTLETON PHIPPS, JAMES WASHINGTON PHIPPS & MYRTLE JANE U

Jasper County, Iowa Historical and Genealogical Data Exchange  
Felix Littleton Phipps

The qualities which have made Felix Littleton Phipps one of the prominent and successful men of Kellogg, Jasper County, have also brought him the esteem of his fellow townsmen, for his career has been one of well-directed energy, strong determination and honorable methods, and his career should serve as an incentive and inspiration for others. By his uniform courtesy, amiable disposition and genuine worth he has gained for himself a warm place in the hearts of the people of the vicinity of which this book treats.

Mr. Phipps was born of an excellent old family in the land of the dark and bloody ground, he being a native of Clinton County, Kentucky, July 13, 1867. He is the son of James Washington Phipps, who was born near Parmleysville, Wayne County, Kentucky, June 21, 1837. He married Myrtle Jane Upchurch, who was born in Wayne County, Kentucky, in 1847. The father of the subject attended school in his native state, and after finishing his education he began life for himself by working on the farm, and he also worked in the coal mines in that state when a boy, in fact continued until January 25, 1864, when he joined the Union Army, becoming second lieutenant of Company I, Thirty-first Kentucky Volunteer Infantry, in which he served very faithfully until the close of the war, after which he went back to farming in his native state and there he remained until May 1880, when he came to Jasper County, Iowa, and settled in Rock Creek Township, where he maintained his home until 1884, then moved to Independence Township, locating near Baxter, which was his home until January 9, 1899, when he moved to Sheridan County, Missouri, where he now resides. He was married in Albany, Kentucky, and his family consists of nine children, two sons and seven daughters, namely: Theodosia, Felix, Elizabeth, Martha Frances, Emorine, Anna, Mary Jane, John Jay, Ellen Ester.

The subject attended the country schools of Jasper County until 1889, when he entered the Western Normal College at Shenandoah, Iowa, leaving that institution in 1890, having thus received a good education. He then worked as clerk in a bank at Baxter, Iowa, and kept books for the John B. Dresser Lumber Company in the same town. During the summer and fall of 1892 he worked for the Reeder-Bowen Grain Company. He also taught school in the country for thirteen terms, during which time he became popular as an educator with both pupils and patrons and his services were in great demand. He was well qualified for this line of work both by nature and training. He was postmaster at Baxter, Iowa, from 1893 to 1897 giving the people and the post office department the utmost satisfaction.

Mr. Phipps was married on November 3, 1897, to Rebecca Young, in Rock Creek Township, who was born July 7, 1860, in Wayne County, Kentucky, the daughter of Edward and Jane (Parmley) Young. The father was born in Wayne County, Kentucky, March 22, 1822, and, reaching a ripe old age, he passed away on April 15, 1908; the mother was born in Wayne County, Kentucky, February 9, 1820, and she, too, reached an advanced age, dying on April 14, 1909.

Two children have been born to Mr. and Mrs. Phipps, Frederick, whose birth occurred May 30, 1898, and Ester Viola, born July 15, 1901, both in Rock Creek Township, this County.

Fraternally, Mr. Phipps is a member of the Modern Woodmen and the Independent Order of Odd Fellows. Politically, he is a Democrat and has taken considerable interest in the affairs of his party. He was appointed mayor of Kellogg in August 1910, and is now serving in that capacity in a manner that reflects credit upon himself and to the entire satisfaction of all concerned. He is doing much for the permanent good of the town.

Past and Present of Jasper County Iowa, Gen. James B. Weaver, Editor-In-Chief, B.F. Bowden & Company, Indianapolis, IN, 1912, p. 1070.

JANICE

PHIPPS

① Zelulson Record THUR 2 FEB 1995 Zelulson, NC

**Paul E. Phipps**

Paul "Bubba" E. Phipps, 68, of Raleigh, died Saturday, Jan. 28. Funeral was 11 a.m. Tuesday, Jan. 31, at Brown-Wynne Funeral Home chapel, Raleigh. Cremation followed the service.

Surviving: daughters, Jane Phipps of Raleigh, D.J. Tant of Clayton, Ernie Adkins of Archer Lodge; sister, Pat Mitchell of Raleigh; brothers, Lonnie Phipps of Raleigh, Emmett Phipps of Castle Hayne, Richard Phipps of Wilmington; two grandchildren.

I. Paul E. Phipps

A. Jane Phipps

B. D. J. Phipps md -- tant

C. Ernie Phipps md -- Adkins

II. Pat Phipps ♀ md -- Mitchell

III. Lonnie Phipps ♂

IV. Emmett Phipps

(V) Richard Phipps

JANE

PHIPPS

① Zelwood Record THUR 2 FEB 1995 Zelwood, NC

**Paul E. Phipps**

Paul "Bubba" E. Phipps, 68, of Raleigh, died Saturday, Jan. 28. Funeral was 11 a.m. Tuesday, Jan. 31, at Brown-Wynne Funeral Home chapel, Raleigh. Cremation followed the service.

Surviving: daughters, Jane Phipps of Raleigh, D.J. Tant of Clayton, Ernie Adkins of Archer Lodge; sister, Pat Mitchell of Raleigh; brothers, Lonnie Phipps of Raleigh, Emmett Phipps of Castle Hayne, Richard Phipps of Wilmington; two grandchildren.

I. Paul E. Phipps

A. Jane Phipps ♀

B. D. J. Phipps md -- tant

C. Ernie Phipps md -- Adkins

II. Pat Phipps ♀ md -- Mitchell

III. Lonnie Phipps

IV. Emmett Phipps

(V) Richard Phipps



○ From Internet Download in Ltr 20 FEB 2004 Charles John Peterson, Jr. Ed APU. Full copies of article in Profiles of \*

I. George U - Head of Class

A. Shadrach U

1. John f - U

a. \* Myrtle Jane U "Mary Jane" b 1847 (Wayne Co, KY)  
md (Albany, KY) \* James Washington Phipps, GAR  
b 21 JUN 1837 (near Parmleyville, Wayne Co, KY)  
[moved to Iowa in 1880]

i. Theodesia Phipps

ii. \* Felix Littleton Phipps b 13 JUL 1867  
(Clinton Co, KY) md 3 NOV 1897 (Rock Creek  
TSP, Jasper Co, IA) Rebecca Young b 7 JUL  
1860 (Wayne Co, KY) d/o Edward Young  
[b 22 MAR 1822 (Wayne Co, KY) d 15 APR 1908]  
d Jane Parmley [b 9 FEB 1820 (Wayne Co, KY)  
d 14 APR 1909]

(I) Frederick Phipps b 30 MAY 1898

(II) Ester Viola Phipps b 15 JUL 1901

} both  
born in  
Rock Creek  
TSP, Jasper  
Co, IA

iii. Elizabeth Phipps

iv. Martha Frances Phipps

v. Emogene Phipps

vi. Anna Phipps

vii. Mary Jane Phipps

viii. John Jay Phipps ↑

ix. Ellen Ester Phipps



JOHNNY R

PHIPPS



CA Births

MOM

PHIPPS	JOHNNY	R	12/08/1966	MALE	UPCHURCH	SONOMA
--------	--------	---	------------	------	----------	--------

JOSHUA GORDON Phipps

○ TEXAS BIRTH INDEX - PER C. J. PETERSON, JR 18 JUL 2005  
1903 - 1999

Name	Birth Date	Gender	Birth County	Father's Name	Mother's Name
Dustin Blake Phipps	27 Nov 1983	Male	Harris	Herbert Gordon Phipps	Pamala Kay Upchurch
Hayden Scott Phipps	10 Mar 1992	Male	Harris	Herbert Gordon Phipps	Pamala Kay Upchurch
<u>Joshua Gordon Phipps</u> ↑	27 Sep 1985	Male	Harris	Herbert Gordon Phipps	Pamala Kay Upchurch

MARGARET ELIZABETH PHIPPS

© The Zebulon Record THUR 30 AUG 1990 Zebulon, NC

**Margaret Phipps Painter**

Margaret Elizabeth (Maggie) Phipps Painter, 97, of Wendell, died Friday, Aug. 24. Funeral was 3 p.m. Sunday, Aug. 26, at Clyde's Chapel Baptist Church in Johnston County. Burial followed at the church cemetery.

Surviving: daughters, Alice P. Sturges of Louisburg, Margaret P. Davis and Jaquelyn (Jac) P. Davis, both of Wendell, Nell P. Chamblee of Zebulon; sons, Lewis E. Painter, H. Titus Painter, both of Wendell, Clifton DeVan Painter of Fuquay-Varina; 26 grandchildren; 30 great-grandchildren.

○ From Internet Download in Ltr 20 FEB 2004 Charles John Peterson, Jr Ed RPU. Full copies of article in Profiles of \*

I. George U - Head of Clan

A. Shadrach U

1. John f. U

a. \*Myrtle Jane U "Mary Jane" b 1847 (Wayne Co, KY)  
md (Albany, KY) \*James Washington Phipps, GAR  
b 21 JUN 1837 (near Parmleyville, Wayne Co, KY)  
[moved to Iowa in 1880]

i. Theodosia Phipps

ii. <sup>\*</sup>Felix Littleton Phipps b 13 JUL 1867  
(Clinton Co, KY) md 3 NOV 1897 (Rock Creek  
TSP, Jasper Co, IA) Rebecca Young b 7 JUL  
1860 (Wayne Co, KY) d/o Edward Young  
[b 22 MAR 1822 (Wayne Co, KY) d 15 APR 1908]  
d Jane Parmley [b 9 FEB 1820 (Wayne Co, KY)  
d 14 APR 1909]

(I) Frederick Phipps b 30 MAY 1898

(II) Ester Viola Phipps b 15 JUL 1901

} both  
born in  
Rock Creek  
TSP, Jasper  
Co, IA

iii. Elizabeth Phipps

iv. Martha Frances Phipps ?

v. Emogene Phipps

vi. Anna Phipps

vii. Mary Jane Phipps

viii. John Jay Phipps

ix. Ellen Ester Phipps



○ From Internet Download in ltr 20 FEB 2004 Charles John Peterson, Jr Ed RPH. Full copies of article in Profiles of \*

I. George U - Head of Clan  
 A. Shadrach U

1. John f - U

a. \*Myrtle Jane U "Mary Jane" b 1847 (Wayne Co, KY)  
 md (Albany, KY) \*James Washington Phipps, GAR  
 b 21 JUN 1837 (near Parmleyville, Wayne Co, KY)  
 [moved to Iowa in 1880]

i. Theodesia Phipps

ii. <sup>\*</sup>Felix Littleton Phipps b 13 JUL 1867  
 (Clinton Co, KY) md 3 NOV 1897 (Rock Creek  
 TSP, Jasper Co, IA) Rebecca Young b 7 JUL  
 1860 (Wayne Co, KY) d/o Edward Young  
 [b 22 MAR 1822 (Wayne Co, KY) d 15 APR 1908]  
 & Jane Parmley [b 9 FEB 1820 (Wayne Co, KY)  
 d 14 APR 1909]

(I) Frederick Phipps b 30 MAY 1898

(II) Ester Viola Phipps b 15 JUL 1901

} both  
 born in  
 Rock Creek  
 TSP, Jasper  
 Co, IA

iii. Elizabeth Phipps

iv. Martha Frances Phipps

v. Emogene Phipps

vi. Anna Phipps

vii. Mary Jane Phipps

viii. John Jay Phipps

ix. Ellen Ester Phipps

- ① Orvin Phipps md 24 JAN 1942 Cloye Frances  
Marlar b 13 MAR 1923. They were divorced and she  
md 2ndly 3 OCT 1964 Francis R. Hambrick.  
Cloye is dau of Lenda E. Marlar of George/  
Shadrach U Clan (29, Pg 113).

PAUL E

PHIPPS

① Zeludon Record THUR 2 FEB 1995 Zeludon, NC

**Paul E. Phipps**

Paul "Bubba" E. Phipps, 68, of Raleigh, died Saturday, Jan. 28. Funeral was 11 a.m. Tuesday, Jan. 31, at Brown-Wynne Funeral Home chapel, Raleigh. Cremation followed the service.

Surviving: daughters, Jane Phipps of Raleigh, D.J. Tant of Clayton, Ernie Adkins of Archer Lodge; sister, Pat Mitchell of Raleigh; brothers, Lonnie Phipps of Raleigh, Emmett Phipps of Castle Hayne, Richard Phipps of Wilmington; two grandchildren.

I. Paul E. Phipps

A. Jane Phipps

B. D. J. Phipps md -- Tant

C. Ernie Phipps md -- Adkins

II. Pat Phipps ♀ md -- Mitchell

III. Lonnie Phipps

IV. Emmett Phipps

(V) Richard Phipps

See It 14 SEP 1995 Carletta Jean Burchett to RPA

I. John Anson Barnett of the John A, IV / Ambrose A Subdan  
- William Henry A, I Line [JAB was stepson of John Gordon A]

A. Alonema Kate Barnett

1. Arthur Roy Lee Hubbard b 22 AUG 1920 (Imboden, VA)  
md 31 MAR 1939 (Jonesville, Lee Co, VA) Amanda Elizabeth Bowen  
b 18 AUG 1924 (Gasper, Lee Co, VA)
- a. James Andrew Hubbard b 20 MAY 1940 (Gasper, VA)  
md (1) Suzanne Marie Shaub b 26 MAY 1945  
i. Greg Hubbard b 22 DEC 1970  
ii. Jason Hubbard b 2 JAN 1975
- b. Eugene Dennis Hubbard b 29 JAN 1942 (Stone Gap, Wise Co, VA)  
md (1) Paula Gail Phipps b 16 JUN 1945  
i. Richard Eugene Hubbard b 10 SEP 1963  
md (1) Paula Lou Anne McGlrich b 14 APR 1964  
(F) Justin Patrick Hubbard b 11 JUL 1989  
(D) Kathryn Lou Anna Hubbard b 3 SEP 1992  
ii. Kenneths Scott Hubbard b 9 OCT 1966  
md (1) Cynthia Kay Rock b 18 DEC 1963  
(F) Jeffrey Charles Hubbard b 2 MAY 1988  
(F) Pamela Nicole Hubbard b 6 JAN 1993



PAT

PHIPPS

① Zelwood Record THUR 2 FEB 1995 Zelwood, NC

**Paul E. Phipps**

Paul "Bubba" E. Phipps, 68, of Raleigh, died Saturday, Jan. 28. Funeral was 11 a.m. Tuesday, Jan. 31, at Brown-Wynne Funeral Home chapel, Raleigh. Cremation followed the service.

Surviving: daughters, Jane Phipps of Raleigh, D.J. Tant of Clayton, Ernie Adkins of Archer Lodge; sister, Pat Mitchell of Raleigh; brothers, Lonnie Phipps of Raleigh, Emmett Phipps of Castle Hayne, Richard Phipps of Wilmington; two grandchildren.

I. Paul E. Phipps

A. Jane Phipps

B. D. J. Phipps md -- tant

C. Ernie Phipps md -- Adkins

II. Pat Phipps md -- Mitchell

III. Lonnie Phipps

IV. Emmett Phipps

(V) Richard Phipps

RICHARD

PHIPPS

① Zelulon Record THUR 2 FEB 1995 Zelulon, NC

**Paul E. Phipps**

Paul "Bubba" E. Phipps, 68, of Raleigh, died Saturday, Jan. 28. Funeral was 11 a.m. Tuesday, Jan. 31, at Brown-Wynne Funeral Home chapel, Raleigh. Cremation followed the service.

Surviving: daughters, Jane Phipps of Raleigh, D.J. Tant of Clayton, Ernie Adkins of Archer Lodge; sister, Pat Mitchell of Raleigh; brothers, Lonnie Phipps of Raleigh, Emmett Phipps of Castle Hayne, Richard Phipps of Wilmington; two grandchildren.

I. Paul E. Phipps

A. Jane Phipps

B. D. J. Phipps md -- Tant

C. Ernie Phipps md -- Adkins

II. Pat Phipps md -- Mitchell

III. Lonnie Phipps

IV. Emmett Phipps

(V) Richard Phipps ↑

○ From Internet Download in Ltr 20 FEB 2004 Charles John Peterson, Jr. D & P.U. Full copies of article in Profiles of \*

I. George U - Head of Clan

A. Shadrach U

1. John f. U

a. \*Myrtle Jane U "Mary Jane" b 1847 (Wayne Co, KY)  
md (Albany, KY) \*James Washington Phipps, GAR  
b 21 JUN 1837 (near Parmleyville, Wayne Co, KY)  
[moved to Iowa in 1880]

i. Theodosia Phipps ?

ii. \*Felix Littleton Phipps b 13 JUL 1867  
(Clinton Co, KY) md 3 NOV 1897 (Rock Creek  
TSP, Jasper Co, IA) Rebecca Young b 7 JUL  
1860 (Wayne Co, KY) d/o Edward Young  
[b 22 MAR 1822 (Wayne Co, KY) d 15 APR 1908]  
d Jane Parmley [b 9 FEB 1820 (Wayne Co, KY)  
d 14 APR 1909]

(I) Frederick Phipps b 30 MAY 1898

(II) Ester Viola Phipps b 15 JUL 1901

}  
both  
born in  
Rock Creek  
TSP, Jasper  
Co, IA

iii. Elizabeth Phipps  
iv. Martha Frances Phipps  
v. Emogene Phipps  
vi. Anna Phipps  
vii. Mary Jane Phipps  
viii. John Jay Phipps  
ix. Ellen Ester Phipps

JAMES PHIPS

① See also 22 MAY 1987 Oliver Mengel U Ad RPA - Coy  
Tullman U Sections -

A. Chatham Co, NC Deeds - Book D Pg 346  
19 OCT 1786 Robert Russell of Cumberland Co,  
VA Ad John U (John U, III) of Brunswick  
Co, VA. Consideration of 150 lbs. Tract of  
land in Chatham on Shadocks Creek the  
E. side of Ham Prae -- beginning at a  
post oak -- Ad a post oak -- Ad a hickory  
-- Ad a black oak

Test: James Langston, James Phips of  
Proved NOV Court 1787 James Langston



KIM

PHFIEL

○ THE COUNCILS - FROM VATD NC - 2ND ED 1978 - BY: IRMA  
RAGAN HOLLAND - [RPU REFERENCE CODE (35)] PG(S) 164  
FROM GENERAL INDEX

PHFIEL  
Kim, 14

---

BESS BANGOR PHOENIX

FROM: CONCERNING OUR ANCESTORS - 1980 BY RUTH  
 BEYHEA JOHNSON - PAGE(S) 105

I. William Ballentine

A. William Marshall Ballentine

8 OCT 1834 - 19 FEB 1906

→ I. James Erastus Ballentine

9 JUL 1863 - 3 NOV 1905

HUSBAND James Erastus Ballentine Where was information shown on this family record obtained?  
 Birth July 9, 1863 Place near Varina, NC in Wake County  
 Chr. Wake Chapel Church Place was church secretary many years.  
 Death November 2, 1905 Place Home near Varina  
 Burial Wake Chapel Cemetery  
 Father William M. Ballentine Mother (Maiden Name) (Elizabeth) Betsy Ann Jones  
 Mar. November 2, 1892 Place Bride's Home  
 Other Wives (if any)

WIFE (Lillian) Lillie Parker Yates Name and address of person submitting this sheet:  
 Birth August 12, 1868 Place  
 Chr. Fuquay Springs Baptist Place  
 Death June 4, 1954 Place  
 Burial Wake Chapel Cemetery  
 Father Phares Yates Mother (Maiden Name) Roxana Penny  
 Other Husb. (if any)

Male or Female	CHILDREN (Give names in full in order of birth)	WHEN BORN			WHERE BORN		State or Country	DIED			MARRIED	
		Day	Mo.	Yr.	Town	County		Day	Mo.	Yr.		
1	<u>Lillian Mabel Ballentine</u>	16	8	1893	<u>Ballentine Homeplace</u>		Wake	NC	1	7	1972	Date To <u>Unmarried</u>
2	<u>Lynton Yates Ballentine</u>	6	4	1899	<u>Wake</u>		Wake	NC	19	7	1964	Date To <u>White Sulphur Spgs. West Va.</u> <u>Rebecca Patterson 1st</u>
3												Date To <u>Bess Bangor Phoenix</u> 2nd



J.

B.

PHOSES

① See 1910 census - Navarro Co, TX

Jesse U - Steppson white 15

Cora U - Steppson white 18

Enumerated with J. B. PHOSES ↑

② See Profile of James Herman U "Sam" - Entry 11 APR 1996

I. Charles U - Head of Class

A. Thomas Gay U, Sr

1. Thomas Gay U, Jr

a. William Jepperson U

md 1st Sarah Frances Lamborn

md 2nd Mary Thompson

Sam reports that Mary Thompson md 2nd John FARRIS  
(not J. B. Phoses) [Note: The "Phoses" apparently originated  
based on lack of clarity on the 1910 census record  
for Navarro Co, TX - RPU]



○ See Feb 3 FEB 1989 Elva Era Barkhalter DLRM

I. Martha Hennetta of Star Richard W. III / Clalurn U SC

A. Elmer Tyrone Shinner "Tony" b 23 JAN 1941 (Green City, TX)

Mid 1st Georgia Merten b 7 MAY 1942

Mid 2nd Margo Phylbold b 6 AUG 1943

1. Kevin Tyrone Shinner b 7 FEB 1964  
(Houston, TX)

2. Kenneth Tyrone Shinner b 6 JAN 1969  
(Houston, TX)