

PERDUE

NC BIRTHS - 5 SEP 2005 - PETERSON - NASH CO - U MOTHER PART 12  
1903-1916

Charles Millard Griffin, SR	28 Nov 1903		Nash	Charles Millard Griffin, SR	Hattie Maude Upchurch
Cyrus Delmont Griffin	26 Oct 1908		Nash	Charles Manly Griffin, SR	Maude Upchurch
Virginia Upchurch Griffin	28 Feb 1904		Nash	Charlie Manley Griffin	Hattie Maude Upchurch
Rosa Hayes Powell	15 Sep 1914		Nash	Callie Powell	Minda Upchurch
Jones	6 Oct 1914		Nash	J Pollard Jones	Eva M Upchurch
Uzzell	2 Sep 1915		Nash	David S Uzzell	Alice Upchurch
Grady Clifton Coppedge	4 May 1909		Nash	William Green Coppedge	Alice Upchurch
Eugete Powell	28 May 1914		Nash	Mallie Powell	Zetter Upchurch
Perdue	7 Jan 1914		Nash	John Perdue	Julia Upchurch
Sarah Kathryn Perdue	3 May 1910		Nash	John Thomas Perdue	Julia Alice Upchurch
Pauline Joyner	6 Mar 1915		Nash	Walter Joyner, SR	Flossie Upchurch
Walter Joyner Jr.	26 Sep 1917		Nash	Walter Joyner, SR	Flossie Upchurch
Alma Dunston	1 Nov 1920		Nash	Geo Robt Dunston	Ollie Upchurch
Eathzer Dunston	18 Jun 1918		Nash	Robert Dunston	Oliver Upchurch
Loree Dunston	2 Aug 1923		Nash	Geo Robt Dunston	Ollie Upchurch
Wells	14 May 1921		Nash	George Wells, SR	Annie Upchurch
George Wells Jr.	6 Apr 1920		Nash	George Wells, SR	Annie Eliza Upchurch
Burley Lindel Bulluck Jr.	24 May 1923		Nash	Burley Lindel Bulluck, SR	Virginia Upchurch
Mitchell	18 Apr 1939		Nash	Franklin Sherman Mitchell	Artheler Upchurch
William Owen Gupton	26 Oct 1939		Nash	Paul Thomas Gupton	Agnes Maude Upchurch
Douglas Lee Upchurch	4 Feb 1942		Nash		Estelle Upchurch
Leonard Wicker Dowdee	17 Apr 1947		Nash	Ira Leonard Dowdee	Frances Marion Upchurch
Paul Andrew Fisher	18 Sep 1957		Nash	Henry Phillip Fisher	Opal Lorene Upchurch
Phyllis Lorene Fisher	16 Aug 1958		Nash	Henry Phillip Fisher	Opal Lorene Upchurch
Vernon Roy Fisher	30 Apr 1956		Nash	Henry Phillip Fisher	Opal Lorene Upchurch
Rhonda Michelle Duke	16 Feb 1962		Nash	Ernest Lee Duke	Florence Jacqueline Upchurch
Teresa Lynn Currin	25 Mar 1961		Nash	William Carl Currin	Lula Mae Upchurch
Wesley Curran Currin	25 Feb 1976	Male	Nash	William Carl Currin	Lula Mae Upchurch
Rebecca Lynn Inscoe	21 Feb 1974	Female	Nash	Charles Everette Inscoe	Connie Jane Upchurch
Kristen Leigh Barnhill	5 Oct 1980	Female	Nash	Kenneth Michael Barnhill	Betty Belinda Upchurch
Brittany Elizabeth Coppedge	18 Feb 1987	Female	Nash	Jeffrey Scott Coppedge	Tammy Lorraine Upchurch
Powel	7 Dec 1916		Nash	John Cabron Powel	Menda Upchurch

ALTA LEE PERDUE

XID-47930

○ see str 22 APR 1999 Sandra Kay Masengale to RPH pg 9,10

I. Arna Wayne U of the George U / Shadrach U subclass  
- Joseph U line (150's below = children of Arna Wayne U)

- (#150) 22:11=129 PETER EDGAR COOPER: (M); birth 1917/04/27; death 1970/01/18; "Edge".  
Md. - - Luiza Shelton:  
(#151) 22:11=1291 JUSTINE COOPER: (F)..  
(#151) 22:11=1292 EVADELL COOPER: (F)..  
(#151) 22:11=1293 WANNIE COOPER: (F)..  
(#151) 22:11=1294 ALICE COOPER: (F)..  
(#151) 22:11=1295 LINDA COOPER: (F).  
Md. - - Everett Sutton:  
(#151) 22:11=1296 ROY COOPER: (M); living on old highway 90 down from Davis Chapel in Clinton Co., Ky..  
(#151) 22:11=1297 BILLIE COOPER: (M); resident of Happy Talk, KY..  
(#151) 22:11=1298 BETTY COOPER: (F); infant mortality..  
(#151) 22:11=1299 MACKEY COOPER: (M); birth working on a horse farm near Lexington, KY..  
(#151) 22:11=129A MR. COOPER: (M); birth working on a horse farm near Lexington..  
(#150) 22:11=12A MORNING MARIE COOPER: (F); birth 1919/07/04; living on Old Highway 90, Clinton Co., Ky, west of Davis Chapel.  
Md. - - Arthur Paul Perdue: birth 1914/05/28; death 1970/09/12; died in Clinton Co., KY;  
son of John P. Perdue & Crecie Moles  
siblings: Mrs. Minnie Ferguson; Henry; Gable; Ira; Paul; Clarence; Alice; Mrs. Sally Dick; Mrs. Pauline Hunter; Mrs. Mary Scott.  
(#151) 22:11=12A1 HELEN RUTH PERDUE: (F); birth 1936/10/24.  
married 1953/05/12 Jake Smith:  
(#152) 22:11=12A11 JAMES ALLEN SMITH: (M); birth 1976/02/08.  
(#151) 22:11=12A2 NOXIE LUE PERDUE: (F); birth 1938/11/26.  
22:11=12A2#01 married 1954/01/15 Russell Pierce:  
(#152) 22:11=12A21 KATHURN SUE PIERCE: (F); birth 1956/02/21; "Kathy".  
22:11=12A21#01 married 1972/07/12 Bill York:  
(#153) 22:11=12A211 LANCE YORK: (M); birth 1975/06/08.  
(#153) 22:11=12A212 LONNIE LUCAS YORK: (M); birth 1980/06/03.  
(#152) 22:11=12A22 JACQUITA JANE PIERCE: (F); birth 1962/09/18.  
22:11=12A22#01 married Tommy Phillips:  
(#152) 22:11=12A23 LONNIE EBB PIERCE: (M); birth 1957/11/16; death 1988/06.  
22:11=12A23#01 married Sheila Key:  
(#151) 22:11=12A3 INA SUE PERDUE: (F); birth 1941/03/05.  
22:11=12A3#01 married Mick Antle:  
(#152) 22:11=12A31 CAROLYN LYNN ANTLE: (F); birth 1958/06/09.  
22:11=12A31#01 married 1978/09/02 Mike Bell:  
(#153) 22:11=12A311 TIMOTHY PAUL BELL: (M); birth 1976/04/04..  
(#153) 22:11=12A312 CRYSTAL DAWN BELL: (F); birth 1983/07/16..  
(#153) 22:11=12A313 MICHELL LYNN BELL: (F); birth 1985/01/11..  
(#152) 22:11=12A32 RICKEY WAYNE ANTLE: (M); birth 1959/07/06..  
(#153) 22:11=12A321 JEREMY WAYNE ANTLE: (M); birth 1983/04/17..  
(#153) 22:11=12A322 MISTY DANUAL ANTLE: (F); birth 1989/04/22..  
(#152) 22:11=12A33 RONNIE PAUL ANTLE: (M); birth 1965/02/23..  
(#153) 22:11=12A331 AMANDA BROOK ANTLE: (F); birth 1991/05/13..  
(#151) 22:11=12A4 ALTA LEE PERDUE: (F); birth 1943/08/09.  
22:11=12A4#01 married 1960/05/28 Rob Bertram:  
22:11=12A4#02 married second 1962/10/06 Curley Ragan:  
(#152) 22:11=12A41 JEFFREY LEE BERTRAM: (M); birth 1960/03/18.  
22:11=12A41#01 married 1979/07/14 Marsha Dishman:  
(#152) 22:11=12A42 BRENDA FAYE RAGAN: (F); birth 1963/08/13..  
(#152) 22:11=12A43 CARLA MARIE RAGAN: (F); birth 1974/04/13..  
(#151) 22:11=12A5 ARTHUR HAROLD PERDUE: (M); birth 1947/07/29.  
22:11=12A5#01 married 1967/03/18 Patsy Kennedy:  
(#152) 22:11=12A51 JANICE LOUISE PERDUE: (F); birth 1968/09/20..  
(#151) 22:11=12A6 JOHNNY RAY PERDUE: (M); birth 1952/04/02.  
22:11=12A6#01 married 1971/08/05 Debbie Guffey:  
(#152) 22:11=12A61 JANESSA DAWN PERDUE: (F); birth 1976/11/10..  
(#150) 22:11=12B FLONNIE MAY COOPER: (F); birth 1921/03/15.  
22:11=12B#01 married Bruce Wright:  
(#150) 22:11=12C JOHN LAFAYETTE COOPER: (M); birth 1924/04/27; death 1945/04/21; killed in action; no decedent heirs..  
(#150) 22:11=12D JAMES OLIVER COOPER: (M); birth 1903/10/10; death 1964/07/19..

ARTNUR HAROLD PERDUE XFD-47931  
O see str 22 APR 1999 Sandra Kay Masungale to RPH pg 9,10

I. Anna Wayne U of the George U / Shadrach U subclass  
- Joseph U line (150's below = children of Anna Wayne U)

- (#150) 22:11=129 PETER EDGAR COOPER: (M); birth 1917/04/27; death 1970/01/18; "Edge".  
Md. - - Luiza Shelton:  
(#151) 22:11=1291 JUSTINE COOPER: (F)..  
(#151) 22:11=1292 EVADELL COOPER: (F)..  
(#151) 22:11=1293 WANNIE COOPER: (F)..  
(#151) 22:11=1294 ALICE COOPER: (F)..  
(#151) 22:11=1295 LINDA COOPER: (F).  
Md. - - Everett Sutton:  
(#151) 22:11=1296 ROY COOPER: (M); living on old highway 90 down from Davis Chapel in Clinton Co., Ky..  
(#151) 22:11=1297 BILLIE COOPER: (M); resident of Happy Talk, KY..  
(#151) 22:11=1298 BETTY COOPER: (F); infant mortality..  
(#151) 22:11=1299 MACKEY COOPER: (M); birth working on a horse farm near Lexington, KY..  
(#151) 22:11=129A MR. COOPER: (M); birth working on a horse farm near Lexington..  
(#150) 22:11=12A MORNING MARIE COOPER: (F); birth 1919/07/04; living on Old Highway 90, Clinton Co., Ky, west of Davis Chapel.  
Md. - - Arthur Paul Perdue: birth 1914/05/28; death 1970/09/12; died in Clinton Co., KY;  
son of John P. Perdue & Crecie Moles  
siblings: Mrs. Minnie Ferguson; Henry; Gable; Ira; Paul; Clarence; Alice; Mrs. Sally Dick; Mrs. Pauline Hunter; Mrs. Mary Scott.  
(#151) 22:11=12A1 HELEN RUTH PERDUE: (F); birth 1936/10/24.  
married 1953/05/12 Jake Smith:  
(#152) 22:11=12A11 JAMES ALLEN SMITH: (M); birth 1976/02/08.  
(#151) 22:11=12A2 NOXIE LUE PERDUE: (F); birth 1938/11/26.  
22:11=12A2#01 married 1954/01/15 Russell Pierce:  
(#152) 22:11=12A21 KATHURN SUE PIERCE: (F); birth 1956/02/21; "Kathy".  
22:11=12A21#01 married 1972/07/12 Bill York:  
(#153) 22:11=12A211 LANCE YORK: (M); birth 1975/06/08.  
(#153) 22:11=12A212 LONNIE LUCAS YORK: (M); birth 1980/06/03.  
(#152) 22:11=12A22 JACQUITA JANE PIERCE: (F); birth 1962/09/18.  
22:11=12A22#01 married Tommy Phillips:  
(#152) 22:11=12A23 LONNIE EBB PIERCE: (M); birth 1957/11/16; death 1988/06.  
22:11=12A23#01 married Sheila Key:  
(#151) 22:11=12A3 INA SUE PERDUE: (F); birth 1941/03/05.  
22:11=12A3#01 married Mick Antle:  
(#152) 22:11=12A31 CAROLYN LYNN ANTLE: (F); birth 1958/06/09.  
22:11=12A31#01 married 1978/09/02 Mike Bell:  
(#153) 22:11=12A311 TIMOTHY PAUL BELL: (M); birth 1976/04/04..  
(#153) 22:11=12A312 CRYSTAL DAWN BELL: (F); birth 1983/07/16..  
(#153) 22:11=12A313 MICHELL LYNN BELL: (F); birth 1985/01/11..  
(#152) 22:11=12A32 RICKEY WAYNE ANTLE: (M); birth 1959/07/06..  
(#153) 22:11=12A321 JEREMY WAYNE ANTLE: (M); birth 1983/04/17..  
(#153) 22:11=12A322 MISTY DANUAL ANTLE: (F); birth 1989/04/22..  
(#152) 22:11=12A33 RONNIE PAUL ANTLE: (M); birth 1965/02/23..  
(#153) 22:11=12A331 AMANDA BROOK ANTLE: (F); birth 1991/05/13..  
(#151) 22:11=12A4 ALTA LEE PERDUE: (F); birth 1943/08/09.  
22:11=12A4#01 married 1960/05/28 Rob Bertram:  
22:11=12A4#02 married second 1962/10/06 Curley Ragan:  
(#152) 22:11=12A41 JEFFREY LEE BERTRAM: (M); birth 1960/03/18.  
22:11=12A41#01 married 1979/07/14 Marsha Dishman:  
(#152) 22:11=12A42 BRENDA FAYE RAGAN: (F); birth 1963/08/13..  
(#152) 22:11=12A43 CARLA MARIE RAGAN: (F); birth 1974/04/13..  
(#151) 22:11=12A5 ARTHUR HAROLD PERDUE: (M); birth 1947/07/29.  
22:11=12A5#01 married 1967/03/18 Patsy Kennedy:  
(#152) 22:11=12A51 JANICE LOUISE PERDUE: (F); birth 1968/09/20..  
(#151) 22:11=12A6 JOHNNY RAY PERDUE: (M); birth 1952/04/02.  
22:11=12A6#01 married 1971/08/05 Debbie Guffey:  
(#152) 22:11=12A61 JANESSA DAWN PERDUE: (F); birth 1976/11/10..  
(#150) 22:11=12B FLONNIE MAY COOPER: (F); birth 1921/03/15.  
22:11=12B#01 married Bruce Wright:  
(#150) 22:11=12C JOHN LAFAYETTE COOPER: (M); birth 1924/04/27; death 1945/04/21; killed in action; no known heirs..  
(#150) 22:11=12D JAMES OLIVER COOPER: (M); birth 1903/10/10; death 1904/07/19..

ARTHUR PAUL PERDUE

XFD-47926

○ see str 22 APR 1999 Sandra Kay Masengale to RP4 pg 9,10

I. Anna Wayne U of the George U / Shadrach U subclass  
- Joseph U line (150's below = children of Anna Wayne U)

- (#150) 22:11=129 PETER EDGAR COOPER: (M); birth 1917/04/27; death 1970/01/18; "Edge".  
Md. - - Luiza Shelton:.  
(#151) 22:11=1291 JUSTINE COOPER: (F)..  
(#151) 22:11=1292 EVADELL COOPER: (F)..  
(#151) 22:11=1293 WANNIE COOPER: (F)..  
(#151) 22:11=1294 ALICE COOPER: (F)..  
(#151) 22:11=1295 LINDA COOPER: (F).  
Md. - - Everett Sutton:.  
(#151) 22:11=1296 ROY COOPER: (M); living on old highway 90 down from Davis Chapel in Clinton Co., Ky..  
(#151) 22:11=1297 BILLIE COOPER: (M); resident of Happy Talk, KY..  
(#151) 22:11=1298 BETTY COOPER: (F); infant mortality..  
(#151) 22:11=1299 MACKY COOPER: (M); birth working on a horse farm near Lexington, KY..  
(#151) 22:11=129A MR. COOPER: (M); birth working on a horse farm near Lexington..  
(#150) 22:11=12A MORNING MARIE COOPER: (F); birth 1919/07/04; living on Old Highway 90, Clinton Co., Ky, west of Davis Chapel.  
Md. - - Arthur Paul Perdue: birth 1914/05/28; death 1970/09/12; died in Clinton Co., KY;  
son of John P. Perdue & Crecie Moles  
siblings: Mrs. Minnie Ferguson; Henry; Gable; Ira; Paul; Clarence; Alice; Mrs. Sally Dick; Mrs. Pauline Hunter; Mrs. Mary Scott.  
(#151) 22:11=12A1 HELEN RUTH PERDUE: (F); birth 1936/10/24.  
married 1953/05/12 Jake Smith:.  
(#152) 22:11=12A11 JAMES ALLEN SMITH: (M); birth 1976/02/08.  
(#151) 22:11=12A2 NOXIE LUE PERDUE: (F); birth 1938/11/26.  
22:11=12A2#01 married 1954/01/15 Russell Pierce:.  
(#152) 22:11=12A21 KATHURN SUE PIERCE: (F); birth 1956/02/21; "Kathy".  
22:11=12A21#01 married 1972/07/12 Bill York:.  
(#153) 22:11=12A211 LANCE YORK: (M); birth 1975/06/08.  
(#153) 22:11=12A212 LONNIE LUCAS YORK: (M); birth 1980/06/03.  
(#152) 22:11=12A22 JACQUITA JANE PIERCE: (F); birth 1962/09/18.  
22:11=12A22#01 married Tommy Phillips:.  
(#152) 22:11=12A23 LONNIE EBB PIERCE: (M); birth 1957/11/16; death 1988/06.  
22:11=12A23#01 married Sheila Key:.  
(#151) 22:11=12A3 INA SUE PERDUE: (F); birth 1941/03/05.  
22:11=12A3#01 married Mick Antle:.  
(#152) 22:11=12A31 CAROLYN LYNN ANTLE: (F); birth 1958/06/09.  
22:11=12A31#01 married 1978/09/02 Mike Bell:.  
(#153) 22:11=12A311 TIMOTHY PAUL BELL: (M); birth 1976/04/04..  
(#153) 22:11=12A312 CRYSTAL DAWN BELL: (F); birth 1983/07/16..  
(#153) 22:11=12A313 MICHELL LYNN BELL: (F); birth 1985/01/11..  
(#152) 22:11=12A32 RICKEY WAYNE ANTLE: (M); birth 1959/07/06..  
(#153) 22:11=12A321 JEREMY WAYNE ANTLE: (M); birth 1983/04/17..  
(#153) 22:11=12A322 MISTY DANUAL ANTLE: (F); birth 1989/04/22..  
(#152) 22:11=12A33 RONNIE PAUL ANTLE: (M); birth 1965/02/23..  
(#153) 22:11=12A331 AMANDA BROOK ANTLE: (F); birth 1991/05/13..  
(#151) 22:11=12A4 ALTA LEE PERDUE: (F); birth 1943/08/09.  
22:11=12A4#01 married 1960/05/28 Rob Bertram:.  
22:11=12A4#02 married second 1962/10/06 Curley Ragan:.  
(#152) 22:11=12A41 JEFFREY LEE BERTRAM: (M); birth 1960/03/18.  
22:11=12A41#01 married 1979/07/14 Marsha Dishman:.  
(#152) 22:11=12A42 BRENDA FAYE RAGAN: (F); birth 1963/08/13..  
(#152) 22:11=12A43 CARLA MARIE RAGAN: (F); birth 1974/04/13..  
(#151) 22:11=12A5 ARTHUR HAROLD PERDUE: (M); birth 1947/07/29.  
22:11=12A5#01 married 1967/03/18 Patsy Kennedy:.  
(#152) 22:11=12A51 JANICE LOUISE PERDUE: (F); birth 1968/09/20..  
(#151) 22:11=12A6 JOHNNY RAY PERDUE: (M); birth 1952/04/02.  
22:11=12A6#01 married 1971/08/05 Debbie Guffey:.  
(#152) 22:11=12A61 JANELLA DAWN PERDUE: (F); birth 1976/11/10..  
(#150) 22:11=12B FLONNIE MAY COOPER: (F); birth 1921/03/15.  
22:11=12B#01 married Bruce Wright:.  
(#150) 22:11=12C JOHN LAFAYETTE COOPER: (M); birth 1924/04/27; death 1945/04/21; killed in action; no descendants..  
(#150) 22:11=12D JAMES OLIVER COOPER: (M); birth 1903/10/10; death 1904/07/19..

○ From Lt 17 DEC 1999 Charles John Peterson, Jr to RPA Pg 46

JULIA (JULIE) UPCHURCH

Posted by: wilton l perdue Date: April 29, 1999 at 15:47:28

SEARCHING FOR JULIA (JULIE) UPCHURCH. SHE WAS FROM THE FRANKLIN, NASH COUNTY AREA OF NORTH CAROLINA. SHE MARRIED JOHN THOMAS PERDUE AROUND THE TURN OF THE CENTURY AND HAD AT LEAST FOUR CHILDREN. VERNON PRESTON, CLAUDE, BERTHA, AND SARAH (SARA)

I. - - u

A. Julia U (b 1852 - Lowduy, Franklin Co, NC)  
md about 1900(?) John Thomas Perdue  
(b 1852?)

A. Vernon Preston Perdue

B. Claude Perdue

C. Bertha Perdue ↑

D. Sarah Perdue (Sara)

BETTY

PERDUE

EXCERPT OF ARTICLE 817 "CLARENCE EDGAR & LINDA GAY MOORE"  
FAMILY - FROM: FRANKLIN COUNTY, N.C. HERITAGE BOOK 2008

I. EDWARD MOORE MD ( ) ELIZABETH --

A. JAMES MOORE MD ( ) JUDITH RUIE

Δ I. CALLUM MOORE 1790-1832

Δ MD ( ) ANN ROSE 1780-1840

Δ a. MOSES R. MOORE b-d 1832

Δ b. ROBERT ROBIN MOORE 1809-1859  
BUILT HOUSE SHOWN - BURNED 2006

Δ MD ( ) MARTHA PATSY ANDERSON

Δ j. BILL MOORE

Δ MD ( ) SARAH SYKES

Δ II. "BOB" MOORE CSA 1824-1942

MD ( ) SUSAN FRANCES HARRIS

(I)

Δ III. JAMES CALLUM MOORE

Δ MD ( ) KATHERINE WHITE

Δ IV. MOSES MOORE

Δ MD ( ) BETTY ROSE

Δ V. MARTHA MOORE

Δ MD ( ) GEO. WASH. HARRIS

Δ VI. SARAH MOORE

Δ MD ( ) SJD. HARRIS

Δ VII. JOHN MOORE

Δ MD ( ) TEMPLE ABERNATHY

Δ VIII. LAZANY MOORE

Δ MD ( ) REUBEN STALLINGS

Δ C. BETSY ELIZABETH MOORE

Δ MD ( ) WILLIAM BOON

Δ d. MOURNING MOORE

Δ MD ( ) GEORGE HARRIS

Δ e. CHARITY MOORE

Δ MD ( ) HENRY FRANCES

Δ f. NANCY MOORE

Δ MD ( ) LEROY JACKSON

Δ g. ZANY MOORE

Δ h. EDWARD MOORE

Δ i. WILLIAM MOORE

- Δ 1. ODESSA [FLORENCE ODESSA U]
- Δ 2. OSCAR [OSCAR U "BUO"]
- Δ 3. SAM [SAM U]
- Δ 4. BILLY [BILLY THOMAS U, PHD]

- (I) Δ GEO. WASH. MOORE
- Δ MD ( ) HARRIET MOORE
- (II) Δ POLLY MOORE
- Δ MD ( ) PETE HILL
- (III) Δ SARAH MOORE
- (IV) Δ CORNELIA MOORE

- Δ 5. J.W [JAS. WESLEY U, SR]
- Δ 6. GRATIS [O.G. U, JR]
- Δ 7. LESLEY [LESLEY U]
- Δ 8. JACKIE [FLORENCE JACQUELINE U]

Δ I. WILLIAM ROSE MD ( ) MARTHA --

Δ A. THOMAS ROSE

MD ( ) ANN BASS D/O ABRAHAM BASS

Δ I. ANN ROSE & MARY --

Δ I. GEORGE WASHINGTON HARRD

Δ MD ( ) MARY ELIZABETH HINE

Δ A. SUSAN FRANCES HARRIS

(I) Δ THOMAS JEFFERSON MOORE b-d 1912

Δ MD ( ) CARRIE STALLINGS b-d 1914

Δ D/O ROBERT BARGER STALLINGS

Δ & BETTY PERDUE

Δ (A) CLARENCE EDGAR MOORE b <sup>21 JUL 1900</sup> d 1984

→ MD 1921 ( ) VERA MALINDA GAY "LINDA"

Δ b 15 FEB 1896 ( ) d FEB 1981

Δ (1) MAE LYNN MOORE b 6 NOV 1921 d 1981 <sup>8 MAR</sup>

Δ MD ( ) MELVA NELMA 1922-1970

Δ (2) ALEASE JEFFREY MOOR b 9 MAR 1925

- AUTHOR OF ARTICLE 817

Δ MD 13 OCT 1946 ( ) GEO. KELLY HARRIS d 1981

(B) Δ ROBERT MOORE "STUMP"

Δ MD ( ) THELMA COPPEGE

Δ (1) ROBERT MOORE

Δ (2) NANCY MOORE

Δ (3) ALICE MOORE

Δ (4) CAROLINE MOORE

Δ (5) JANICE MOORE

(C) Δ ISOLENE MOORE

Δ MD ( ) HARDY WOOD

Δ (1) JOHN HAROLD WOOD

Δ (3) ENOCH WOOD

(D) Δ ESSIE MOZELLE MOORE

Δ [RPH SHOWS ROCHELLE]

Δ MD ( ) "TAT" U

Δ [OTHA GRATES U, SR]

→ • (1 → 8)

(E) Δ EFFIE ROCKELL MOORE [RPH = MOZELLE]

Δ MD ( ) FRANK JONES

(F) Δ BETTY MOORE MD ( ) ZEB JONES

Δ (1) BOBBY JONES

(G) Δ MAGGIE LOU MOORE

Δ MD ( ) JAMES WILEY GEORGE

Δ (1) JOE GEORGE

(H) & (I) TWO DIED YOUNG

I BENJAMIN U  
- HEAD OF CLAN  
A. WILLIE  
U b 1298  
I. WM  
MOSES U  
Q. JAS  
WM  
U  
I. O  
G  
U, SR

(I) → (V)

BETTY

PERDUE

XFD-53258

From the 14 OCT 2003 Melva Davis & RPA

1880 United States Census

I. George U - Head of Clan

Census Place: Slick Ford, Wayne, Kentucky

Source: FHL Film 1254445 National Archives Film T9-0445 Page 539A

A. John U, VI

- 1. Rowena U  
b Wayne Co, KY
- md (1) ROBERT  
CARTER "BOB"  
b Wayne Co, KY

Robert CARTER  
Roena CARTER  
Malissa CARTER  
Betsie J. CARTER  
Clemintine CARTER  
John CARTER  
Tennessee CARTER  
Pearson CARTER  
Susie E. CARTER

Relation	Sex	Marr	Race	Age	Birthplace
Self	M	M	W	43	KY
Wife	F	M	W	40	KY
Dau	F	S	W	24	KY
Dau	F	S	W	22	KY
Dau	F	S	W	17	KY
Son	M	S	W	13	KY
Dau	F	S	W	10	KY
Son	M	S	W	8	KY
Dau	F	S	W	5	KY

a. Melissa Carter

b. Elizabeth J. Carter

c. Clemmentine Carter

d. John Carter

e. Tennessee Carter

f. Granville Pearson Carter, Farmer b 8 MAY 1872  
(Wayne Co, KY) md (1st) (?) - - - Issue, if any,  
md (2nd) 15 JAN 1905 (In Bride's Home not learned

- Wayne Co, KY) MARY (MARCUM) (PERDUE) DAVIS  
b about 1875 (Wayne Co, KY) "Mollie" D/O Charles  
Marcum & LASSIE MALANY both born Wayne Co, KY  
Mollie's children from her first two marriages:

i. King Henry Perdue b 12 FEB 1897 d OCT 1987  
md (?) - - -

(I) Betty Perdue md (?) - - YOUNG <sup>Living</sup> in FL  
(II) Laura Perdue md (?) - - RUPERT <sup>Living</sup> in TX

ii. Martha Davis b 18 MAY 1902 (?) d 19 DEC 1985  
md (?) Grant Updyke b 24 MAR 1885 d 25 AUG 1969

(I) Ruby Updyke b 7 JAN 1921  
md (1st) - - BROWN; md (2nd) - - CASSANDRA

(II) Gordon Eugene Updyke b 8 MAY 1924

(III) Jessie Updyke b 23 AUG 1922  
md (1st) - - GREGORY; md (2nd) - - LEE

(IV) William J. Updyke "Bill" b 21 FEB 1926  
d 8 MAY 1993

g. Susie E. Carter  
b 15 JUN 1929

→ For children of Pearson  
& Mollie see separate  
extract.

○ From John Ramsey - Wayne Co, KY

I. Emma Arco U of the George U / Shadrach U Siblings  
- Hiram U Sire.

A. Richard Martin Ramsey

1. William Boss Ramsey

a. Rennie Eugene Ramsey b. 7 MAY 1952 d. 7 AUG 1956

b. Randy Lee Ramsey b. 13 JUN 1954 d. 28 SEP 1978

2. Eva Pearl Ramsey b. 21 DEC 1921 (Musk, KY)  
d. 7 DEC 1978 (Apprentice) (Somerset, KY)  
(Bay-Stop Cem., Wayne Co, KY)

B. Vesta Ramsey b. 28 OCT 1909 (Stop, Wayne Co, KY)  
d. 23 MAR 1938 (died in childbirth, the child, a  
daughter, survived) and Chester Perdue b. 6 MAY 1909  
d. 11 DEC 1974.

C. Vithie Ramsey "Billie" b. 20 OCT 1912 (Stop, Wayne  
Co, KY) and Earl Mullins\*

D. Mae Ramsey b. 16 JUL 1917 (Wayne Co, KY)  
and Earl Mullins\*

E. Ruth Ramsey b. 27 MAR 1920

F. Ray Ramsey b. 29 OCT 1922 (Wayne Co, KY)  
and 1942 (?) Helen Cade b. 13 JUN 1924  
(Rossville, IL)

\* [Assume these are the same person - RPU]



○ From Lt 17 DEC 1999 Charles John Peterson, Jr to RPA Pg 46

JULIA (JULIE) UPCHURCH

Posted by: wilton l perdue Date: April 29, 1999 at 15:47:28

SEARCHING FOR JULIA (JULIE) UPCHURCH. SHE WAS FROM THE FRANKLIN, NASH COUNTY AREA OF NORTH CAROLINA. SHE MARRIED JOHN THOMAS PERDUE AROUND THE TURN OF THE CENTURY AND HAD AT LEAST FOUR CHILDREN. VERNON PRESTON, CLAUDE, BERTHA, AND SARAH (SARA)

I. - - u

A. Julia U (b. 1852 - Lowduy, Franklin Co, NC)  
md about 1900(?) John Thomas Perdue  
(b. 1852?)

A. Vernon Preston Perdue

B. Claude Perdue ↑

C. Bertha Perdue

D. Sarah Perdue (Sara)

①

CONNIE

PERDUE

XID-55682

○ FROM: UP(NURCIT) STORY BY: OLIVE MORGAN- PG 122

△ Parker Young b 16 OCT 1921 ( ) md 21 DEC 1946 ( ) JEWELENE MALONE. Parker served 6 years in the US NAVY in WWII. He is the son of Susan Young (nee Susannah Ethel Rice) of the George W/ John W, VI Sublan - Henry Alvin W Line.

○ FROM LTR 8 MAY 2007 Elizabeth Carol Paltano  
PG 15 →  
↓

Pg 4- Parker Randall Young b Wayne Co, KY Des - Elk Springs Cam, Wayne Co, KY md ( ) Jewelene Malone b 6 JUN 1927 ( ) (Des - Elk Springs, Cam)

- △ D/O BRADLEY MALONE
- △ & MADIE CHRISWELL
- △ Their son Billy Kay Young md Connie
- △ Perdue v/o PETE
- △ PERDUE & PHYLLIS BARRIER



CSK PARKER RANDALL YOUNG  
s/o Elmer & Susie R. Young  
Navy 1940-1946  
A/P Medal w/3 Battle Stars, ADM w/1  
Battle Star. PLR w/1 Battle Star

WAYNE Co. District  
1-29-1981 YOUNG

Parker Randall Young was born to the late Elmer Young and Susie Rice Young on October 16, 1921 at Cooper, Kentucky. He departed this life January 7, 1981.

On December 21, 1946, he was united in marriage to Jewelene Malone. To this union two children were born, Billy Kay Young of Monticello and Peggy Shearer of Frankfort, and four grandchildren, Kendra, Brett, and Josh Young and Aaron Shearer. Also surviving are his mother, Susie Young; two sisters, Bonnie Fairchild and June Richardson of Monticello, Kentucky and four brothers, Howard Dale of Franklin, North Carolina; Grady of Muncie, Indiana; Kelley of Los Angeles, California; and Stanley of Monticello.

Preceding him in death were his father, Elmer Young; one brother, Herbert; and twin sisters, Beuna and Eula who died in infancy.

He professed faith in Christ at an early age and united with the New Hope Baptist Church where he remained a faithful member until God called him home. He devoted thirty years as Sunday school teacher at New Hope.

(2)

CONNIE

PERDUE

XID-55682

○ FROM Ltr 8 MAY 2007 Elizabeth Carol Patton to RPA Pgs 8-10

I. George U - Head of Class

A. John U, II

1. Henry Alvin U

a. Mary Belle U

i. Susannah Ethel Rice "Sovie" - Details on

one of her children are given below NAME PARKER RANDALL YOUNG

- E. Parker Randall Young (b. Oct. 16, 1921 d. Jan. 7, 1981) m. Jewelene Malone (June 6, 1927) Dec. 21, 1946.
- △△ 1. Billy Kay b. Sept 3, 1947 m. Connie Perdue (b. Sept. 15, 1951) June 14, 1969.
  - △△ a. Kendra Jeneen Young b. Sept. 16, 1972 m. Michael Gehring
  - △ (1) Taylor Dashay b. Sept 1, 1993
  - △ b. Brett Cole Young b. Nov. 6, 1978
  - △ c. Joshilyn Phil Young b. Feb. 29, 1980
- △△2. Peggy Elaine Young b. Jan. 19, 1955 m. Gordon Shearer (b. June 30, 1954) Aug. 16, 1975. Peggy is principal of Wayne County High School. Gordon is County Agent in Clinton County.
  - △ a. Aaron Shearer b. May 12, 1980
  - △ b. Whitney Lynn b. Nov. 19, 1981

ELIZABETH

PERDUE

○ Franklin Co, NC Wills - Bradley Vol 2 Entry 278

278. MARY(x)PERDUE 28 Nov 1865 (no probate date)(Bk S, p. 160)

To my granddaughter ANNER UPCHURCH - 1 white cow. To my daughter MARY UPCHURCH - 2 blankets called the Christians Ring & Jacksons Victory. To my granddaughter SARA UPCHURCH - 1 chest, 1 pair of pillow slips. To my daughter BETTIE STALLINGS - the remainder of my estate. My wearing apparel to go to my 2 daughters MARY UPCHURCH & BETTIE STALLINGS.↑

Ex. Bennet Gay

Wit. Wilson Gay, S. Gay

MARY PERDUE

SARA U

BETTIE PERDUE\*↑

WILL FILE

BENNETT GAY

WILSON GAY

S. GAY

NOTE: Upchurch Connections:

I. Benjamin U - Head of clan

A. Nellie U

1. William Moses U md() Mary Perdue [Dau  
of the will maker - Mrs Mary - (-) Perdue]

a. Elizabeth Anna U "Anner"

b. Sarah F. U "Sara"

\* Probably the Elizabeth Perdue who md 2 FEB 1860 (Franklin  
Co, NC) William B. Stallings - witness Samuel T. Wilder  
by W. S. Chewes, J. P. Bond 16 JAN 1860

ERNESTINE

PERDUE

○ Zelidon Record THUR 11 NOV 1999 Zelidon, NC

I. — — PERDUE

A. ERNESTINE PERDUE ↑

m&l) — — DUKE

1. JANICE DUKE

m&l) — — BAILEY

2. JOAN DUKE

m&l) — — WARREN

3. BILLIE DUKE

m&l) — — EDWARDS

B. ~~THE~~ JAMES H. PERDUE

**Ernestine P. Duke**

Ernestine Perdue Duke, 84, of Louisburg, died Saturday, Nov. 6, in Louisburg. Graveside service was Monday, Nov. 8, at Oakwood Cemetery.

Surviving: daughters, Janice Duke Bailey of Youngsville, Joan Warren of Wake Forest, Billie Duke Edwards of Louisburg; brother, James H. Perdue of Bunn; 10 grandchildren; eight great-grandchildren. Arrangements by Lancaster Funeral Home.

FID

PERDUE

○ See Entry 29 NOV 1999 Biopile of Gladys Mae Ramsey for Document "The Ramseys of South-West Wayne Co, KY"

I. Thomas Ramsey, Sr → Themas Ramsey, Jr → John Ramsey, Sr  
→ John Ramsey, Jr b abt 1808 (VA) → Mary Margaret Ramsey b. 1843

A. Mary Margaret Ramsey b. abt 1848 Md 8 FEB 1866  
Absalom Davis "Abel"

1. Taylor Davis married Cassie Bertram and had 11 children. Taylor is a Methodist preacher. They lived at Walnut Grove.

(1.) Lula Davis married Louis Pie. They had 4 children: Inez, Earnest, and two others.

(2.) Otto Davis married \_\_\_\_\_.

(3.) Johnny Davis married \_\_\_\_\_.

(4.) Maggie Davis married Jim Perdue. They had 5 children. One child died young.

a. John R. Perdue married Nova Massengale. Had children.

b. Henry Perdue married Pauline Massengale. → [RUSSELL HOWARD W]

□ + □ c. Ruth Perdue married Howard Upchurch. Had 3 children:

□ + □ (11.) Sandra Upchurch married Andrew Young. Had 2 sons.

□ + □ (22.) Russell Howard Upchurch married Jetta Richardson.

□ They had 3 children. One was named Jimmie.

□ (33.) Jimmie Upchurch married \_\_\_\_\_. Had 2 children.

(5.) Roxie Davis married Fid Perdue. They had 2 children.

(6.) Edith Davis married Otha York. No children.

(7.) Harland Davis married \_\_\_\_\_ Denney. They had 2 children.

(8.) Shellie Davis married Willie Denney. They had one son. They were both blown away in the 1948 tornado that destroyed the Davis Chapel Church and their home. One son who survived the tornado was at church. Shellie was sick and they missed going to church, which was unusual.

Twins { (9.) Eva Davis married \_\_\_\_\_ Kelsay. They had children.

(10.) Neva Davis married Lovell Guffey. Had children, number not known.

(11.) Absalom Davis, tagged "The Big One" by his dad when he was born. He married and had some children. Names not known.

GENIEVA L

PERDUE

○ KY UPCHURCH BIRTHS - DOWNLOAD IN LTR 20 JAN  
 2001 - CHARLES JOHN PETERSON, JR TO RPU PG (30)

Certifi	Child			County	Mother		DY	MO	YR	
17029	PEELER	DONNA	J	HPKNS	UPCHURCH BETTY		8	4	1958	35
46501	PEELER	FRANK	SCOTT	HPKNS	UPCHURCH BETTY	L	23	8	1965	94
10402	PEELER	JACK	U	HPKNS	UPCHURCH BETTY		23	2	1960	21
13960	<del>PERDUE</del>	<del>GENIEVA</del>	<del>L</del>	WAYNE	UPCHURCH EFFIE		9	11	1933	28
62444	PERKINS	CHARLES	A	PLSKI	UPCHURCH PHYLLIS		17	7	1947	125
31882	PHELPS	BILLY	RAY	WARRN	UPCHURCH DORIS	R	14	7	1971	64
51849	PHELPS	RONALD	JAY	WARRN	UPCHURCH DORIS	R	30	11	1972	104
38102	PIERCE	LOLA	F	PLSKI	UPCHURCH MARY		25	6	1949	77
72726	PIERCE	STEPHEN	K	CLNTN	UPCHURCH MARY		16	12	1953	146
75045	PIERCE	TIMOTHY		HARDN	UPCHURCH HELEN		30	9	1956	151
39164	PIERCE	WANDA	J	CLNTN	UPCHURCH MARY		18	6	1955	79
50802	PIERCEY	HOLLY	ANN	PLSKI	UPCHURCH TERESA	A	16	12	1984	102
23237	PIERCY	AMY	MICHELLE	PLSKI	UPCHURCH TERESA	A	1	7	1988	47
5047	PIERCY	JAMIE	LEE	BARRN	UPCHURCH TERESA	A	9	3	1983	11
21862	PILE	RITA	K	CLNTN	UPCHURCH LEVA		26	3	1948	44
64571	POE	BRENDA	G	WAYNE	UPCHURCH LOIS		4	11	1959	130
61907	POE	ELDRED	L	WAYNE	UPCHURCH LULA		16	11	1940	124
24896	POE	ESTEL	F	WAYNE	UPCHURCH LULA		5	5	1930	50
21130	POE	EVERETT	G	WAYNE	UPCHURCH LULA		4	4	1939	43
8215	POORE	BETTY	JUNE	WAYNE	UPCHURCH MARGIA		19	1	1964	17
38552	POORE	BILLY	J	WAYNE	UPCHURCH MARGIE		21	6	1949	78
12674	POORE	EMERY	DAVID LANIER	FYETE	UPCHURCH MARIAN	L	4	4	1998	26
14844	POORE	JACK	L	WAYNE	UPCHURCH MARGIE		8	2	1948	30
27724	POTTON	FLONNIE	B	CLNTN	UPCHURCH IDA		10	6	1927	56
54441	PYLE	LARRY	D	CLNTN	UPCHURCH WILLIS		9	10	1945	109
14967	RAMSEY	FREDDIE	K	CLNTN	UPCHURCH ELIZABETH		26	4	1933	30
47842	RAMSEY	JOHN	F	WAYNE	UPCHURCH ELIZABETH		4	9	1931	96
72984	RAMSEY	JOYCE	E	PLSKI	UPCHURCH ELIZABETH		21	12	1950	146
7264	RAMSEY	KIRK	GORDON	PLSKI	UPCHURCH ORETTA		8	2	1963	15
31952	RAMSEY	MICHAEL	S	PLSKI	UPCHURCH AMERICA		28	6	1948	64
39218	RAMSEY	RAY	H	WAYNE	UPCHURCH ARCO		29	10	1922	79
26379	RAMSEY	ROSA	N	WAYNE	UPCHURCH ELIZABETH		20	5	1939	53
61633	RECTOR	VELA	M	WAYNE	UPCHURCH LELA		13	9	1928	124
57917	RECTOR	VIRGINIA	A	WAYNE	UPCHURCH SUDIE		29	5	1926	116
42696	REED	JUDITH	E	MASON	UPCHURCH LOIS		17	8	1946	86
60197	RILEY	JAMES	TROY	CLNTN	UPCHURCH MARRANN		21	12	1965	121

HELEN RUTH PERDUE

XID-47927

○ see str 22 APR 1999 Sandra Kay Masengale to RPH pg 9,10

I. Anna Wayne U of the George U / Shadrach U Subclass  
- Joseph U line (150's below = children of Anna Wayne U)

- (#150) 22:11=129 PETER EDGAR COOPER: (M); birth 1917/04/27; death 1970/01/18; "Edge".  
Md. - - Luiza Shelton:.  
(#151) 22:11=1291 JUSTINE COOPER:(F)..  
(#151) 22:11=1292 EVADELL COOPER: (F)..  
(#151) 22:11=1293 WANNIE COOPER: (F)..  
(#151) 22:11=1294 ALICE COOPER: (F)..  
(#151) 22:11=1295 LINDA COOPER: (F).  
Md. - - Everett Sutton:.  
(#151) 22:11=1296 ROY COOPER: (M); living on old highway 90 down from Davis Chapel in Clinton Co., Ky..  
(#151) 22:11=1297 BILLIE COOPER: (M); resident of Happy Talk, KY..  
(#151) 22:11=1298 BETTY COOPER: (F); infant mortality..  
(#151) 22:11=1299 MACKEY COOPER: (M); birth working on a horse farm near Lexington, KY..  
(#151) 22:11=129A MR. COOPER: (M); birth working on a horse farm near Lexington..  
(#150) 22:11=12A MORNING MARIE COOPER: (F); birth 1919/07/04; living on Old Highway 90, Clinton Co., Ky, west of Davis Chapel.  
Md. - - Arthur Paul Perdue: birth 1914/05/28; death 1970/09/12; died in Clinton Co., KY;  
son of John P. Perdue & Crecie Moles  
siblings: Mrs. Minnie Ferguson; Henry; Gable; Ira; Paul; Clarence; Alice; Mrs. Sally Dick; Mrs. Pauline Hunter; Mrs. Mary Scott.  
(#151) 22:11=12A1 HELEN RUTH PERDUE: (F); birth 1936/10/24.  
married 1953/05/12 Jake Smith:.  
(#152) 22:11=12A11 JAMES ALLEN SMITH: (M); birth 1976/02/08.  
(#151) 22:11=12A2 NOXIE LUE PERDUE: (F); birth 1938/11/26.  
22:11=12A2#01 married 1954/01/15 Russell Pierce:.  
(#152) 22:11=12A21 KATHURN SUE PIERCE: (F); birth 1956/02/21; "Kathy".  
22:11=12A21#01 married 1972/07/12 Bill York:.  
(#153) 22:11=12A211 LANCE YORK: (M); birth 1975/06/08.  
(#153) 22:11=12A212 LONNIE LUCAS YORK: (M); birth 1980/06/03.  
(#152) 22:11=12A22 JACQUITA JANE PIERCE: (F); birth 1962/09/18.  
22:11=12A22#01 married Tommy Phillips:.  
(#152) 22:11=12A23 LONNIE EBB PIERCE: (M); birth 1957/11/16; death 1988/06.  
22:11=12A23#01 married Sheila Key:.  
(#151) 22:11=12A3 INA SUE PERDUE: (F); birth 1941/03/05.  
22:11=12A3#01 married Mick Antle:.  
(#152) 22:11=12A31 CAROLYN LYNN ANTLE: (F); birth 1958/06/09.  
22:11=12A31#01 married 1978/09/02 Mike Bell:.  
(#153) 22:11=12A311 TIMOTHY PAUL BELL: (M); birth 1976/04/04..  
(#153) 22:11=12A312 CRYSTAL DAWN BELL: (F); birth 1983/07/16..  
(#153) 22:11=12A313 MICHELL LYNN BELL: (F); birth 1985/01/11..  
(#152) 22:11=12A32 RICKEY WAYNE ANTLE: (M); birth 1959/07/06..  
(#153) 22:11=12A321 JEREMY WAYNE ANTLE: (M); birth 1983/04/17..  
(#153) 22:11=12A322 MISTY DANUAL ANTLE: (F); birth 1989/04/22..  
(#152) 22:11=12A33 RONNIE PAUL ANTLE: (M); birth 1965/02/23..  
(#153) 22:11=12A331 AMANDA BROOK ANTLE: (F); birth 1991/05/13..  
(#151) 22:11=12A4 ALTA LEE PERDUE: (F); birth 1943/08/09.  
22:11=12A4#01 married 1960/05/28 Rob Bertram:.  
22:11=12A4#02 married second 1962/10/06 Curley Ragan:.  
(#152) 22:11=12A41 JEFFREY LEE BERTRAM: (M); birth 1960/03/18.  
22:11=12A41#01 married 1979/07/14 Marsha Dishman:.  
(#152) 22:11=12A42 BRENDA FAYE RAGAN: (F); birth 1963/08/13..  
(#152) 22:11=12A43 CARLA MARIE RAGAN: (F); birth 1974/04/13..  
(#151) 22:11=12A5 ARTHUR HAROLD PERDUE: (M); birth 1947/07/29.  
22:11=12A5#01 married 1967/03/18 Patsy Kennedy:.  
(#152) 22:11=12A51 JANICE LOUISE PERDUE: (F); birth 1968/09/20..  
(#151) 22:11=12A6 JOHNNY RAY PERDUE: (M); birth 1952/04/02.  
22:11=12A6#01 married 1971/08/05 Debbie Guffey:.  
(#152) 22:11=12A61 JANESSA DAWN PERDUE: (F); birth 1976/11/10..  
(#150) 22:11=12B FLONNIE MAY COOPER: (F); birth 1921/03/15.  
22:11=12B#01 married Bruce Wright:.  
(#150) 22:11=12C JOHN LAFAYETTE COOPER: (M); birth 1924/04/27; death 1945/04/21; killed in action; no decedent listed..  
(#150) 22:11=12D JAMES OLIVER COOPER: (M); birth 1903/10/10; death 1904/07/19..



HENRY

PERDUE

○ See Entry 29 NOV 1999 Biopile of Gladys Mae Ramsey for Document "The Ramseys of South-West Wayne Co, KY"

I. Thomas Ramsey, Sr → Thomas Ramsey, Jr → John Ramsey, Sr  
→ John Ramsey, Jr b abt 1808 (VA) → Mary Margaret Ramsey b 1843

A. Mary Margaret Ramsey b abt 1848 md 8 FEB 1866  
Absalom Davis "Abel"

1. Taylor Davis married Cassie Bertram and had 11 children. Taylor is a Methodist preacher. They lived at Walnut Grove.

(1.) Lula Davis married Louis Pie. They had 4 children: Inez, Earnest, and two others.

(2.) Otto Davis married \_\_\_\_\_.

(3.) Johnny Davis married \_\_\_\_\_.

(4.) Maggie Davis married Jim Perdue. They had 5 children. One child died young.

a. John R. Perdue married Nova Massengale. Had children.

b. Henry Perdue married Pauline Massengale. [RUSSELL HOWARD W]

□ + □ c. Ruth Perdue married Howard Upchurch. Had 3 children:

□ + □ (11.) Sandra Upchurch married Andrew Young. Had 2 sons.

□ + □ (22.) Russell Howard Upchurch married Jetta Richardson.

□ They had 3 children. One was named Jimmie.

□ (33.) Jimmie Upchurch married \_\_\_\_\_. Had 2 children.

(5.) Roxie Davis married Fid Perdue. They had 2 children.

(6.) Edith Davis married Otha York. No children.

(7.) Harland Davis married \_\_\_\_\_ Denney. They had 2 children.

(8.) Shellie Davis married Willie Denney. They had one son. They were both blown away in the 1948 tornado that destroyed the Davis Chapel Church and their home. One son who survived the tornado was at church. Shellie was sick and they missed going to church, which was unusual.

Twins { (9.) Eva Davis married \_\_\_\_\_ Kelsay. They had children.

(10.) Neva Davis married Lovell Guffey. Had children, number not known.

(11.) Absalom Davis, tagged "The Big One" by his dad when he was born. He married and had some children. Names not known.

HENRY

PERDUE

XSD-24007

① From Upchurch Story by Olive Morgan Pg 123

Henry Perdue md (1) Pauline Massengale

b 4 JUL 1919. Pauline is dau of Hattie (Upchurch)  
Massengale of the George W. John W. Subclass

INA SUE PERDUE X10-47929  
○ see str 22 APR 1999 Sandra Kay Masengale to RPH pg 9,10  
I. Anna Wayne U of the George U / Shadrach U subclass  
- Joseph U line (150's below = children of Anna Wayne U)

- (#150) 22:11=129 PETER EDGAR COOPER: (M); birth 1917/04/27; death 1970/01/18; "Edge".  
Md. - - Luiza Shelton:  
(#151) 22:11=1291 JUSTINE COOPER: (F)..  
(#151) 22:11=1292 EVADELL COOPER: (F)..  
(#151) 22:11=1293 WANNIE COOPER: (F)..  
(#151) 22:11=1294 ALICE COOPER: (F)..  
(#151) 22:11=1295 LINDA COOPER: (F).  
Md. - - Everett Sutton:  
(#151) 22:11=1296 ROY COOPER: (M); living on old highway 90 down from Davis Chapel in Clinton Co., Ky..  
(#151) 22:11=1297 BILLIE COOPER: (M); resident of Happy Talk, KY..  
(#151) 22:11=1298 BETTY COOPER: (F); infant mortality..  
(#151) 22:11=1299 MACKEY COOPER: (M); birth working on a horse farm near Lexington, KY..  
(#151) 22:11=129A MR. COOPER: (M); birth working on a horse farm near Lexington..  
(#150) 22:11=12A MORNING MARIE COOPER: (F); birth 1919/07/04; living on Old Highway 90, Clinton Co., Ky, west of Davis Chapel.  
Md. - - Arthur Paul Perdue: birth 1914/05/28; death 1970/09/12; died in Clinton Co., KY;  
son of John P. Perdue & Crecie Moles  
siblings: Mrs. Minnie Ferguson; Henry; Gable; Ira; Paul; Clarence; Alice; Mrs. Sally Dick; Mrs. Pauline Hunter; Mrs. Mary Scott.  
(#151) 22:11=12A1 HELEN RUTH PERDUE: (F); birth 1936/10/24.  
married 1953/05/12 Jake Smith:  
(#152) 22:11=12A11 JAMES ALLEN SMITH: (M); birth 1976/02/08.  
(#151) 22:11=12A2 NOXIE LUE PERDUE: (F); birth 1938/11/26.  
22:11=12A2#01 married 1954/01/15 Russell Pierce:  
(#152) 22:11=12A21 KATHURN SUE PIERCE: (F); birth 1956/02/21; "Kathy".  
22:11=12A21#01 married 1972/07/12 Bill York:  
(#153) 22:11=12A211 LANCE YORK: (M); birth 1975/06/08.  
(#153) 22:11=12A212 LONNIE LUCAS YORK: (M); birth 1980/06/03.  
(#152) 22:11=12A22 JACQUITA JANE PIERCE: (F); birth 1962/09/18.  
22:11=12A22#01 married Tommy Phillips:  
(#152) 22:11=12A23 LONNIE EBB PIERCE: (M); birth 1957/11/16; death 1988/06.  
22:11=12A23#01 married Sheila Key:  
(#151) 22:11=12A3 INA SUE PERDUE: (F); birth 1941/03/05.  
22:11=12A3#01 married Mick Antle:  
(#152) 22:11=12A31 CAROLYN LYNN ANTLE: (F); birth 1958/06/09.  
22:11=12A31#01 married 1978/09/02 Mike Bell:  
(#153) 22:11=12A311 TIMOTHY PAUL BELL: (M); birth 1976/04/04..  
(#153) 22:11=12A312 CRYSTAL DAWN BELL: (F); birth 1983/07/16..  
(#153) 22:11=12A313 MICHELL LYNN BELL: (F); birth 1985/01/11..  
(#152) 22:11=12A32 RICKEY WAYNE ANTLE: (M); birth 1959/07/06..  
(#153) 22:11=12A321 JEREMY WAYNE ANTLE: (M); birth 1983/04/17..  
(#153) 22:11=12A322 MISTY DANUAL ANTLE: (F); birth 1989/04/22..  
(#152) 22:11=12A33 RONNIE PAUL ANTLE: (M); birth 1965/02/23..  
(#153) 22:11=12A331 AMANDA BROOK ANTLE: (F); birth 1991/05/13..  
(#151) 22:11=12A4 ALTA LEE PERDUE: (F); birth 1943/08/09.  
22:11=12A4#01 married 1960/05/28 Rob Bertram:  
22:11=12A4#02 married second 1962/10/06 Curley Ragan:  
(#152) 22:11=12A41 JEFFREY LEE BERTRAM: (M); birth 1960/03/18.  
22:11=12A41#01 married 1979/07/14 Marsha Dishman:  
(#152) 22:11=12A42 BRENDA FAYE RAGAN: (F); birth 1963/08/13..  
(#152) 22:11=12A43 CARLA MARIE RAGAN: (F); birth 1974/04/13..  
(#151) 22:11=12A5 ARTHUR HAROLD PERDUE: (M); birth 1947/07/29.  
22:11=12A5#01 married 1967/03/18 Patsy Kennedy:  
(#152) 22:11=12A51 JANICE LOUISE PERDUE: (F); birth 1968/09/20..  
(#151) 22:11=12A6 JOHNNY RAY PERDUE: (M); birth 1952/04/02.  
22:11=12A6#01 married 1971/08/05 Debbie Guffey:  
(#152) 22:11=12A61 JANESSA DAWN PERDUE: (F); birth 1976/11/10..  
(#150) 22:11=12B FLONNIE MAY COOPER: (F); birth 1921/03/15.  
22:11=12B#01 married Bruce Wright:  
(#150) 22:11=12C JOHN LAFAYETTE COOPER: (M); birth 1924/04/27; death 1945/04/21; killed in action; no death cert..  
(#150) 22:11=12D JAMES OLIVER COOPER: (M); birth 1903/10/10; death 1904/07/02..

JAMES

PERDUE

○ Excerpt from APH Call 4 NOV 2007 to Benny Lassiter Perry

I. At <sup>△</sup>Baker Cross Roads there was the old <sup>△</sup>Henry Baker  
homestead - subsequently owned by James Perdue - of which  
232 Acre was sold to <sup>△</sup>CHARLES WINSTON (of the Angus  
Barn & Dargle Restaurants) - Now owned by a lawyer -  
The old home & outbuildings restored. The old  
Baker Plantation included the farm formerly inherited  
by Ned & Jane Perry from their father James - as well  
as a strip that went down to Perry's Pond. <sup>△</sup>Henry Baker  
had a son <sup>△</sup>John Baker.

JAMES H

PERDUE

○ Zelidon Record THUR 11 NOV 1999 Zelidon, NC

I. - - PERDUE

A. ERNESTINE PERDUE

md ( ) - - DUKE

1. JANICE DUKE

md ( ) - - BAILEY

2. JOAN DUKE

md ( ) - - WARREN

3. BILLIE DUKE

md ( ) - - EDWARDS

B. ~~PERDUE~~ JAMES H. PERDUE ↑

**Ernestine P. Duke**

Ernestine Perdue Duke, 84, of Louisburg, died Saturday, Nov. 6, in Louisburg. Graveside service was Monday, Nov. 8, at Oakwood Cemetery.

Surviving: daughters, Janice Duke Bailey of Youngsville, Joan Warren of Wake Forest, Billie Duke Edwards of Louisburg; brother, James H. Perdue of Bunn; 10 grandchildren; eight great-grandchildren. Arrangements by Lancaster Funeral Home.

JAMES TAYLOR PERDUE

○ The Zebulon Record THUR 2 OCT 1986 Zebulon, NC

**James Taylor Perdue**

James Taylor Perdue, 76, of Spring Hope, died Friday, Sept. 26. Funeral was 3 p.m. Sunday, Sept. 28, at Social Plains Baptist Church. Burial was at the church cemetery.

Surviving: wife, Mrs. Doris Cooper Perdue; daughters, Mrs. Jean Perdue of La Grange, Ga., Mrs. Joan Peele of Spring Hope; son, Jimmy Perdue of Pecquson, Va.; stepdaughters, Mrs. Vicky Denton of Middlesex, Mrs. Pat Wiggenton of Gladsen, Ala.; stepsons, David Griffin of Youngsville, Andy Griffin of Wake Forest; sisters, Mrs. Lera Caleo of Norfolk, Va., Mrs. Vera Forbes of Pensacola, Fla., Mrs. Blanche Perdue of New Orleans; 10 grandchildren; eight great-grandchildren.

JANESSA DAWN PERDUE

XID-47934

○ see str 22 APR 1999 Sandra Kay Masengale to RPH pg 9,10

I. Anna Wayne U of the George U / Shadrach U Subclass  
- Joseph U Line (150's below = children of Anna Wayne U)

- (#150) 22:11=129 PETER EDGAR COOPER: (M); birth 1917/04/27; death 1970/01/18; "Edge".  
Md. - - Luiza Shelton:  
(#151) 22:11=1291 JUSTINE COOPER: (F)..  
(#151) 22:11=1292 EVADELL COOPER: (F)..  
(#151) 22:11=1293 WANNIE COOPER: (F)..  
(#151) 22:11=1294 ALICE COOPER: (F)..  
(#151) 22:11=1295 LINDA COOPER: (F).  
Md. - - Everett Sutton:  
(#151) 22:11=1296 ROY COOPER: (M); living on old highway 90 down from Davis Chapel in Clinton Co., Ky..  
(#151) 22:11=1297 BILLIE COOPER: (M); resident of Happy Talk, KY..  
(#151) 22:11=1298 BETTY COOPER: (F); infant mortality..  
(#151) 22:11=1299 MACKAY COOPER: (M); birth working on a horse farm near Lexington, KY..  
(#151) 22:11=129A MR. COOPER: (M); birth working on a horse farm near Lexington..  
(#150) 22:11=12A MORNING MARIE COOPER: (F); birth 1919/07/04; living on Old Highway 90, Clinton Co., Ky, west of Davis Chapel.  
Md. - - Arthur Paul Perdue: birth 1914/05/28; death 1970/09/12; died in Clinton Co., KY;  
son of John P. Perdue & Crecie Moles  
siblings: Mrs. Minnie Ferguson; Henry; Gable; Ira; Paul; Clarence; Alice; Mrs. Sally Dick; Mrs. Pauline Hunter; Mrs. Mary Scott.  
(#151) 22:11=12A1 HELEN RUTH PERDUE: (F); birth 1936/10/24.  
married 1953/05/12 Jake Smith:  
(#152) 22:11=12A11 JAMES ALLEN SMITH: (M); birth 1976/02/08.  
(#151) 22:11=12A2 NOXIE LUE PERDUE: (F); birth 1938/11/26.  
22:11=12A2#01 married 1954/01/15 Russell Pierce:  
(#152) 22:11=12A21 KATHURN SUE PIERCE: (F); birth 1956/02/21; "Kathy".  
22:11=12A21#01 married 1972/07/12 Bill York:  
(#153) 22:11=12A211 LANCE YORK: (M); birth 1975/06/08.  
(#153) 22:11=12A212 LONNIE LUCAS YORK: (M); birth 1980/06/03.  
(#152) 22:11=12A22 JACQUITA JANE PIERCE: (F); birth 1962/09/18.  
22:11=12A22#01 married Tommy Phillips:  
(#152) 22:11=12A23 LONNIE EBB PIERCE: (M); birth 1957/11/16; death 1988/06.  
22:11=12A23#01 married Sheila Key:  
(#151) 22:11=12A3 INA SUE PERDUE: (F); birth 1941/03/05.  
22:11=12A3#01 married Mick Antle:  
(#152) 22:11=12A31 CAROLYN LYNN ANTLE: (F); birth 1958/06/09.  
22:11=12A31#01 married 1978/09/02 Mike Bell:  
(#153) 22:11=12A311 TIMOTHY PAUL BELL: (M); birth 1976/04/04..  
(#153) 22:11=12A312 CRYSTAL DAWN BELL: (F); birth 1983/07/16..  
(#153) 22:11=12A313 MICHELL LYNN BELL: (F); birth 1985/01/11..  
(#152) 22:11=12A32 RICKEY WAYNE ANTLE: (M); birth 1959/07/06..  
(#153) 22:11=12A321 JEREMY WAYNE ANTLE: (M); birth 1983/04/17..  
(#153) 22:11=12A322 MISTY DANUAL ANTLE: (F); birth 1989/04/22..  
(#152) 22:11=12A33 RONNIE PAUL ANTLE: (M); birth 1965/02/23..  
(#153) 22:11=12A331 AMANDA BROOK ANTLE: (F); birth 1991/05/13..  
(#151) 22:11=12A4 ALTA LEE PERDUE: (F); birth 1943/08/09.  
22:11=12A4#01 married 1960/05/28 Rob Bertram:  
22:11=12A4#02 married second 1962/10/06 Curley Ragan:  
(#152) 22:11=12A41 JEFFREY LEE BERTRAM: (M); birth 1960/03/18.  
22:11=12A41#01 married 1979/07/14 Marsha Dishman:  
(#152) 22:11=12A42 BRENDA FAYE RAGAN: (F); birth 1963/08/13..  
(#152) 22:11=12A43 CARLA MARIE RAGAN: (F); birth 1974/04/13..  
(#151) 22:11=12A5 ARTHUR HAROLD PERDUE: (M); birth 1947/07/29.  
22:11=12A5#01 married 1967/03/18 Patsy Kennedy:  
(#152) 22:11=12A51 JANICE LOUISE PERDUE: (F); birth 1968/09/20..  
(#151) 22:11=12A6 JOHNNY RAY PERDUE: (M); birth 1952/04/02.  
22:11=12A6#01 married 1971/08/05 Debbie Guffey:  
(#152) 22:11=12A61 JANESSA DAWN PERDUE: (F); birth 1976/11/10..  
(#150) 22:11=12B FLONNIE MAY COOPER: (F); birth 1921/03/15.  
22:11=12B#01 married Bruce Wright:  
(#150) 22:11=12C JOHN LAFAYETTE COOPER: (M); birth 1924/04/27; death 1945/04/21; killed in action; no known heirs..  
(#150) 22:11=12D JAMES OLIVER COOPER: (M); birth 1903/10/10; death 1904/07/19..

JANICE LOUISE PERDUE

XIP-47733

○ see Sta 22 APR 1999 Sandra Kay Masengale to RAU Pg 9,10

I. Anna Wayne U of the George U / Shadrach U Subclass  
- Joseph U line (150's below = children of Anna Wayne U)

- (#150) 22:11=129 PETER EDGAR COOPER: (M); birth 1917/04/27; death 1970/01/18; "Edge".  
Md. - - Luiza Shelton:
  - (#151) 22:11=1291 JUSTINE COOPER: (F)..
  - (#151) 22:11=1292 EVADELL COOPER: (F)..
  - (#151) 22:11=1293 WANNIE COOPER: (F)..
  - (#151) 22:11=1294 ALICE COOPER: (F)..
  - (#151) 22:11=1295 LINDA COOPER: (F).  
Md. - - Everett Sutton:
    - (#151) 22:11=1296 ROY COOPER: (M); living on old highway 90 down from Davis Chapel in Clinton Co., Ky..
    - (#151) 22:11=1297 BILLIE COOPER: (M); resident of Happy Talk, KY..
    - (#151) 22:11=1298 BETTY COOPER: (F); infant mortality..
    - (#151) 22:11=1299 MACKEY COOPER: (M); birth working on a horse farm near Lexington, KY..
    - (#151) 22:11=129A MR. COOPER: (M); birth working on a horse farm near Lexington..
- (#150) 22:11=12A MORNING MARIE COOPER: (F); birth 1919/07/04; living on Old Highway 90, Clinton Co., Ky, west of Davis Chapel.  
Md. - - Arthur Paul Perdue: birth 1914/05/28; death 1970/09/12; died in Clinton Co., KY;  
son of John P. Perdue & Crecie Moles  
siblings: Mrs. Minnie Ferguson; Henry; Gable; Ira; Paul; Clarence; Alice; Mrs. Sally Dick; Mrs. Pauline Hunter; Mrs. Mary Scott.
  - (#151) 22:11=12A1 HELEN RUTH PERDUE: (F); birth 1936/10/24.  
married 1953/05/12 Jake Smith:
    - (#152) 22:11=12A11 JAMES ALLEN SMITH: (M); birth 1976/02/08.
  - (#151) 22:11=12A2 NOXIE LUE PERDUE: (F); birth 1938/11/26.  
22:11=12A2#01 married 1954/01/15 Russell Pierce:
    - (#152) 22:11=12A21 KATHURN SUE PIERCE: (F); birth 1956/02/21; "Kathy".  
22:11=12A21#01 married 1972/07/12 Bill York:
      - (#153) 22:11=12A211 LANCE YORK: (M); birth 1975/06/08.
      - (#153) 22:11=12A212 LONNIE LUCAS YORK: (M); birth 1980/06/03.
    - (#152) 22:11=12A22 JACQUITA JANE PIERCE: (F); birth 1962/09/18.  
22:11=12A22#01 married Tommy Phillips:
      - (#152) 22:11=12A23 LONNIE EBB PIERCE: (M); birth 1957/11/16; death 1988/06.  
22:11=12A23#01 married Sheila Key:
        - (#151) 22:11=12A3 INA SUE PERDUE: (F); birth 1941/03/05.  
22:11=12A3#01 married Mick Antle:
          - (#152) 22:11=12A31 CAROLYN LYNN ANTLE: (F); birth 1958/06/09.  
22:11=12A31#01 married 1978/09/02 Mike Bell:
            - (#153) 22:11=12A311 TIMOTHY PAUL BELL: (M); birth 1976/04/04..
            - (#153) 22:11=12A312 CRYSTAL DAWN BELL: (F); birth 1983/07/16..
            - (#153) 22:11=12A313 MICHELL LYNN BELL: (F); birth 1985/01/11..
          - (#152) 22:11=12A32 RICKEY WAYNE ANTLE: (M); birth 1959/07/06..
            - (#153) 22:11=12A321 JEREMY WAYNE ANTLE: (M); birth 1983/04/17..
            - (#153) 22:11=12A322 MISTY DANUAL ANTLE: (F); birth 1989/04/22..
          - (#152) 22:11=12A33 RONNIE PAUL ANTLE: (M); birth 1965/02/23..
            - (#153) 22:11=12A331 AMANDA BROOK ANTLE: (F); birth 1991/05/13..
    - (#151) 22:11=12A4 ALTA LEE PERDUE: (F); birth 1943/08/09.  
22:11=12A4#01 married 1960/05/28 Rob Bertram:  
22:11=12A4#02 married second 1962/10/06 Curley Ragan:
      - (#152) 22:11=12A41 JEFFREY LEE BERTRAM: (M); birth 1960/03/18.  
22:11=12A41#01 married 1979/07/14 Marsha Dishman:
        - (#152) 22:11=12A42 BRENDA FAYE RAGAN: (F); birth 1963/08/13..
        - (#152) 22:11=12A43 CARLA MARIE RAGAN: (F); birth 1974/04/13..
    - (#151) 22:11=12A5 ARTHUR HAROLD PERDUE: (M); birth 1947/07/29.  
22:11=12A5#01 married 1967/03/18 Patsy Kennedy:
      - (#152) 22:11=12A51 JANICE LOUISE PERDUE: (F); birth 1968/09/20..
    - (#151) 22:11=12A6 JOHNNY RAY PERDUE: (M); birth 1952/04/02.  
22:11=12A6#01 married 1971/08/05 Debbie Guffey:
      - (#152) 22:11=12A61 JANESSA DAWN PERDUE: (F); birth 1976/11/10..
    - (#150) 22:11=12B FLONNIE MAY COOPER: (F); birth 1921/03/15.  
22:11=12B#01 married Bruce Wright:
      - (#150) 22:11=12C JOHN LAFAYETTE COOPER: (M); birth 1924/04/27; death 1945/04/21; killed in action; no descendants..
      - (#150) 22:11=12D JAMES OLIVER COOPER: (M); birth 1903/10/10; death 1904/07/19..



JIM

PERDUE

○ See Entry 29 NOV 1999 Biopile of Gladys Mae Ramsey for Document "The Ramseys of South-West Wayne Co, KY"

I. Thomas Ramsey, Sr → Thomas Ramsey, Jr → John Ramsey, Sr  
→ John Ramsey, Jr b abt 1808 (VA) → Mary Margaret Ramsey b. 1843

A. Mary Margaret Ramsey b. abt 1848 Md 8 FEB 1866  
Absalom Davis "Abel"

1. Taylor Davis married Cassie Bertram and had 11 children. Taylor is a Methodist preacher. They lived at Walnut Grove.

(1.) Lula Davis married Louis Pie. They had 4 children: Inez, Earnest, and two others.

(2.) Otto Davis married \_\_\_\_\_.

(3.) Johnny Davis married \_\_\_\_\_.

(4.) Maggie Davis married Jim Perdue. ↑ They had 5 children. One child died young.

a. John R. Perdue married Nova Massengale. Had children.

b. Henry Perdue married Pauline Massengale. → [RUSSELL HOWARD W]

□ + □ c. Ruth Perdue married Howard Upchurch. Had 3 children:

□ + □ (11.) Sandra Upchurch married Andrew Young. Had 2 sons.

□ + □ (22.) Russell Howard Upchurch married Jetta Richardson.

□ They had 3 children. One was named Jimmie.

□ (33.) Jimmie Upchurch married \_\_\_\_\_. Had 2 children.

(5.) Roxie Davis married Fid Perdue. They had 2 children.

(6.) Edith Davis married Otha York. No children.

(7.) Harland Davis married \_\_\_\_\_ Denney. They had 2 children.

(8.) Shellie Davis married Willie Denney. They had one son. They were both blown away in the 1948 tornado that destroyed the Davis Chapel Church and their home. One son who survived the tornado was at church. Shellie was sick and they missed going to church, which was unusual.

Twins { (9.) Eva Davis married \_\_\_\_\_ Kelsay. They had children.  
(10.) Neva Davis married Lovell Guffey. Had children, number not known.  
(11.) Absalom Davis, tagged "The Big One" by his dad when he was born. He married and had some children. Names not known.

JOHN

PERDUE

REC'D 20 MAY 1996

ROSALYN SASSER  
JOHN PERDUE ↑

(Note: will wait to  
respond to this  
until John writes  
- RPA)



R. Perdue  
HC 70 Box 68  
Cashiers, NC 28717

Dear Mr. Upchurch (or may I call  
you "Phil?"):

First, I certainly appreciate  
your responding to my query  
in "Family Puzzlers" in March. There  
was an error in that printing,  
but it has been reprinted correctly  
in #1438, May 11, 1996. My husband's Aunt  
Pattie was the eldest daughter of Mary  
Eleanor Coen Gardner. Also, the address  
is different, although the P.O. Box # is  
fine. My husband John plans to keep  
the <sup>P.O.</sup> box, even after our county finishes  
numbering for 911. Our route and  
box will change to a number on Cliff  
Ridge, and we will have "forwarding"

service for a year afterward. This has  
been in progress for 3 years and they  
still haven't numbered on our road!!

John and I both found your letter  
and info most interesting, and he  
plans to write to you shortly. His  
<sup>2nd</sup> cousin, Eleanor Upchurch Kennedy, would  
like to hear from you, we're sure.  
She has quite a bit of research on her  
grandfather's line, John Burton (m. Pattie R.  
Gardner) <sup>COMMON LOON</sup> Upchurch.  
(*Gavia immer*)

Original Artwork by Robert Richert

Native to the northern part of the Northern Hemisphere the Common  
Loon resembles fossils of birds which lived 50 million years ago and  
is therefore considered to be among the world's most primitive birds.  
This solitary creature with its haunting, mournful cry, is an excellent  
diver and swimmer, frequenting lakes, ponds and slow-moving rivers.

Eleanor's address:

Mrs. Wm. P. Kennedy, Jr.  
2507 Stirrup Lane  
Alexandria, VA  
22308-2151

North Carolina Wildlife Federation  
P.O. Box 10626 • Raleigh, NC 27605-0626

A representative statewide organization, affiliated with the National Wildlife  
Federation primarily devoted to wise use, conservation, aesthetic appreciation,  
and restoration of wildlife and other natural resources through education.

Cordially,  
Rosalyn  
Perdue

B9361

May 14, 1996

Paper made from 50% recycled fibers,  
10% minimum post consumer content.  
Printed in USA.

JOHN R

PERDUE

○ See Entry 29 NOV 1999 Biopile of Gladys Mae Ramsey for Document "The Ramseys of South-West Wayne Co, KY"

I. Thomas Ramsey, Sr → Thomas Ramsey, Jr → John Ramsey, Sr  
→ John Ramsey, Jr b abt 1808 (VA) → Mary Margaret Ramsey b 1843

A. Mary Margaret Ramsey b abt 1848 md 8 FEB 1866  
Absalom Davis "Abel"

1. Taylor Davis married Cassie Bertram and had 11 children. Taylor is a Methodist preacher. They lived at Walnut Grove.

(1.) Lula Davis married Louis Pie. They had 4 children: Inez, Earnest, and two others.

(2.) Otto Davis married \_\_\_\_\_.

(3.) Johnny Davis married \_\_\_\_\_.

(4.) Maggie Davis married Jim Perdue. They had 5 children. One child died young.

a. John R. Perdue married Nova Massengale. Had children.

b. Henry Perdue married Pauline Massengale. → [RUSSELL HOWARD W]

□ + □ c. Ruth Perdue married Howard Upchurch. Had 3 children:

□ + □ (11.) Sandra Upchurch married Andrew Young. Had 2 sons.

□ + □ (22.) Russell Howard Upchurch married Jetta Richardson.

□ They had 3 children. One was named Jimmie.

□ (33.) Jimmie Upchurch married \_\_\_\_\_. Had 2 children.

(5.) Roxie Davis married Fid Perdue. They had 2 children.

(6.) Edith Davis married Otha York. No children.

(7.) Harland Davis married \_\_\_\_\_ Denney. They had 2 children.

(8.) Shellie Davis married Willie Denney. They had one son. They were both blown away in the 1948 tornado that destroyed the Davis Chapel Church and their home. One son who survived the tornado was at church. Shellie was sick and they missed going to church, which was unusual.

Twins { (9.) Eva Davis married \_\_\_\_\_ Kelsay. They had children.

(10.) Neva Davis married Lovell Guffey. Had children, number not known.

(11.) Absalom Davis, tagged "The Big One" by his dad when he was born. He married and had some children. Names not known.

① From Lt 17 DEC 1999 Charles John Peterson, Jr to RPA Pg 46

JULIA (JULIE) UPCHURCH

Posted by: wilton l perdue Date: April 29, 1999 at 15:47:28

SEARCHING FOR JULIA (JULIE) UPCHURCH. SHE WAS FROM THE FRANKLIN, NASH COUNTY AREA OF NORTH CAROLINA. SHE MARRIED JOHN THOMAS PERDUE AROUND THE TURN OF THE CENTURY AND HAD AT LEAST FOUR CHILDREN. VERNON PRESTON, CLAUDE, BERTHA, AND SARAH (SARA)

I. - - U → {0% within mass U of the Benjamin U / Willie U sublan}

A. Julia U (b 1852 - Lowduy, Franklin Co, NC)  
 md about 1900(?) John Thomas Perdue†  
 (b 1852?)

A. Vernon Preston Perdue

B. Claude Perdue

C. Bertha Perdue

D. Sarah Perdue (Sara)

② RPA NOTE: If Julia U alone was born about 1852 I doubt she would have been having children in the 1910-1924 era as some records tend to show - RPA  
 5 MAR 2006.

JOHN THOMAS PERDUE

○ NC BIRTHS - 5 SEP 2005 - PETERSON - NASH CO - U MOTHER  
1903-1916 PART 2

Charles Millard Griffin, SR	28 Nov 1903		Nash	Charles Millard Griffin SR	Hattie Maude Upchurch
Cyrus Delmont Griffin	26 Oct 1908		Nash	Charles Manly Griffin, SR	Maude Upchurch
Virginia Upchurch Griffin	28 Feb 1904		Nash	Charlie Manley Griffin	Hattie Maude Upchurch
Rosa Hayes Powell	15 Sep 1914		Nash	Callie Powell	Minda Upchurch
Jones	6 Oct 1914		Nash	J Pollard Jones	Eva M Upchurch
Uzzell	2 Sep 1915		Nash	David S Uzzell	Alice Upchurch
Grady Clifton Coppedge	4 May 1909		Nash	William Green Coppedge	Alice Upchurch
Eugete Powell	28 May 1914		Nash	Mallie Powell	Zetter Upchurch
Perdue	7 Jan 1914		Nash	John Perdue	Julia Upchurch
Sarah Kathryn Perdue	3 May 1910		Nash	John Thomas Perdue	Julia Alice Upchurch
Pauline Joyner	6 Mar 1915		Nash	Walter Joyner, SR	Flossie Upchurch
Walter Joyner Jr.	26 Sep 1917		Nash	Walter Joyner, SR	Flossie Upchurch
Alma Dunston	1 Nov 1920		Nash	Geo Robt Dunston	Ollie Upchurch
Eathzer Dunston	18 Jun 1918		Nash	Robert Dunston	Oliver Upchurch
Loree Dunston	2 Aug 1923		Nash	Geo Robt Dunston	Ollie Upchurch
Wells	14 May 1921		Nash	George Wells, SR	Annie Upchurch
George Wells Jr.	6 Apr 1920		Nash	George Wells, SR	Annie Eliza Upchurch
Burley Lindel Bulluck Jr.	24 May 1923		Nash	Burley Lindel Bulluck, SR	Virginia Upchurch
Mitchell	18 Apr 1939		Nash	Franklin Sherman Mitchell	Artheler Upchurch
William Owen Gupton	26 Oct 1939		Nash	Paul Thomas Gupton	Agnes Maude Upchurch
Douglas Lee Upchurch	4 Feb 1942		Nash		Estelle Upchurch
Leonard Wicker Dowdee	17 Apr 1947		Nash	Ira Leonard Dowdee	Frances Marion Upchurch
Paul Andrew Fisher	18 Sep 1957		Nash	Henry Phillip Fisher	Opal Lorene Upchurch
Phyllis Lorene Fisher	16 Aug 1958		Nash	Henry Phillip Fisher	Opal Lorene Upchurch
Vernon Roy Fisher	30 Apr 1956		Nash	Henry Phillip Fisher	Opal Lorene Upchurch
Rhonda Michelle Duke	16 Feb 1962		Nash	Ernest Lee Duke	Florence Jacqueline Upchurch
Teresa Lynn Currin	25 Mar 1961		Nash	William Carl Currin	Lula Mae Upchurch
Wesley Curran Currin	25 Feb 1976	Male	Nash	William Carl Currin	Lula Mae Upchurch
Rebecca Lynn Inscoe	21 Feb 1974	Female	Nash	Charles Everette Inscoe	Connie Jane Upchurch
Kristen Leigh Barnhill	5 Oct 1980	Female	Nash	Kenneth Michael Barnhill	Betty Belinda Upchurch
Brittany Elizabeth Coppedge	18 Feb 1987	Female	Nash	Jeffrey Scott Coppedge	Tammy Lorraine Upchurch
Powel	7 Dec 1916		Nash	John Cabron Powel	Menda Upchurch

JOHNNY RAY PERDUE X10-47932  
O see str 22 APR 1999 Sandra Kay Masengale to RAY pg 9,10

I. Anna Wayne U of the George U / Shadrach U subclass  
- Joseph U line (150's below = children of Anna Wayne U)

- (#150) 22:11=129 PETER EDGAR COOPER: (M); birth 1917/04/27; death 1970/01/18; "Edge".  
Md. - - Luiza Shelton:  
(#151) 22:11=1291 JUSTINE COOPER: (F)..  
(#151) 22:11=1292 EVADELL COOPER: (F)..  
(#151) 22:11=1293 WANNIE COOPER: (F)..  
(#151) 22:11=1294 ALICE COOPER: (F)..  
(#151) 22:11=1295 LINDA COOPER: (F).  
Md. - - Everett Sutton:  
(#151) 22:11=1296 ROY COOPER: (M); living on old highway 90 down from Davis Chapel in Clinton Co., Ky..  
(#151) 22:11=1297 BILLIE COOPER: (M); resident of Happy Talk, KY..  
(#151) 22:11=1298 BETTY COOPER: (F); infant mortality..  
(#151) 22:11=1299 MACKEY COOPER: (M); birth working on a horse farm near Lexington, KY..  
(#151) 22:11=129A MR. COOPER: (M); birth working on a horse farm near Lexington..  
(#150) 22:11=12A MORNING MARIE COOPER: (F); birth 1919/07/04; living on Old Highway 90, Clinton Co., Ky, west of Davis Chapel.  
Md. - - Arthur Paul Perdue: birth 1914/05/28; death 1970/09/12; died in Clinton Co., KY;  
son of John P. Perdue & Crecie Moles  
siblings: Mrs. Minnie Ferguson; Henry; Gable; Ira; Paul; Clarence; Alice; Mrs. Sally Dick; Mrs. Pauline Hunter; Mrs. Mary Scott.  
(#151) 22:11=12A1 HELEN RUTH PERDUE: (F); birth 1936/10/24.  
married 1953/05/12 Jake Smith:  
(#152) 22:11=12A11 JAMES ALLEN SMITH: (M); birth 1976/02/08.  
(#151) 22:11=12A2 NOXIE LUE PERDUE: (F); birth 1938/11/26.  
22:11=12A2#01 married 1954/01/15 Russell Pierce:  
(#152) 22:11=12A21 KATHURN SUE PIERCE: (F); birth 1956/02/21; "Kathy".  
22:11=12A21#01 married 1972/07/12 Bill York:  
(#153) 22:11=12A211 LANCE YORK: (M); birth 1975/06/08.  
(#153) 22:11=12A212 LONNIE LUCAS YORK: (M); birth 1980/06/03.  
(#152) 22:11=12A22 JACQUITA JANE PIERCE: (F); birth 1962/09/18.  
22:11=12A22#01 married Tommy Phillips:  
(#152) 22:11=12A23 LONNIE EBB PIERCE: (M); birth 1957/11/16; death 1988/06.  
22:11=12A23#01 married Sheila Key:  
(#151) 22:11=12A3 INA SUE PERDUE: (F); birth 1941/03/05.  
22:11=12A3#01 married Mick Antle:  
(#152) 22:11=12A31 CAROLYN LYNN ANTLE: (F); birth 1958/06/09.  
22:11=12A31#01 married 1978/09/02 Mike Bell:  
(#153) 22:11=12A311 TIMOTHY PAUL BELL: (M); birth 1976/04/04..  
(#153) 22:11=12A312 CRYSTAL DAWN BELL: (F); birth 1983/07/16..  
(#153) 22:11=12A313 MICHELL LYNN BELL: (F); birth 1985/01/11..  
(#152) 22:11=12A32 RICKEY WAYNE ANTLE: (M); birth 1959/07/06..  
(#153) 22:11=12A321 JEREMY WAYNE ANTLE: (M); birth 1983/04/17..  
(#153) 22:11=12A322 MISTY DANUAL ANTLE: (F); birth 1989/04/22..  
(#152) 22:11=12A33 RONNIE PAUL ANTLE: (M); birth 1965/02/23..  
(#153) 22:11=12A331 AMANDA BROOK ANTLE: (F); birth 1991/05/13..  
(#151) 22:11=12A4 ALTA LEE PERDUE: (F); birth 1943/08/09.  
22:11=12A4#01 married 1960/05/28 Rob Bertram:  
22:11=12A4#02 married second 1962/10/06 Curley Ragan:  
(#152) 22:11=12A41 JEFFREY LEE BERTRAM: (M); birth 1960/03/18.  
22:11=12A41#01 married 1979/07/14 Marsba Dishman:  
(#152) 22:11=12A42 BRENDA FAYE RAGAN: (F); birth 1963/08/13..  
(#152) 22:11=12A43 CARLA MARIE RAGAN: (F); birth 1974/04/13..  
(#151) 22:11=12A5 ARTHUR HAROLD PERDUE: (M); birth 1947/07/29.  
22:11=12A5#01 married 1967/03/18 Patsy Kennedy:  
(#152) 22:11=12A51 JANICE LOUISE PERDUE: (F); birth 1968/09/20..  
(#151) 22:11=12A6 JOHNNY RAY PERDUE: (M); birth 1952/04/02.  
22:11=12A6#01 married 1971/08/05 Debbie Guffey:  
(#152) 22:11=12A61 JANESSA DAWN PERDUE: (F); birth 1976/11/10..  
(#150) 22:11=12B FLONNIE MAY COOPER: (F); birth 1921/03/15.  
22:11=12B#01 married Bruce Wright:  
(#150) 22:11=12C JOHN LAFAYETTE COOPER: (M); birth 1924/04/27; death 1945/04/21; killed in action; no known heirs..  
(#150) 22:11=12D JAMES OLIVER COOPER: (M); birth 1903/10/10; death 1904/07/19..

① Judy Perdue is dau of Pauline Masengale  
b. 4 JUL 1919 + gd of Hattie (W) Masengale  
of the George/John W clan (29, Pg 123).  
- Henry Alvin W line

② see ltr 22 APR 1999 Sandra Kay Masengale D RPA - Pg 31  
Judy Perdue md (1) James Griffin

①

KING HENRY PERDUE

XID- 53249

From the 14 OCT 2003 Melva Davis & RPA

1880 United States Census

Census Place: Slick Ford, Wayne, Kentucky

Source: FHL Film 1254445 National Archives Film T9-0445 Page 539A

I. George U - Head of Clan

A. John U, III

- 1. Rowena U  
to Wayne Co, KY
- md (1) ROBERT  
CARTER "BOB"  
to Wayne Co, KY

Robert CARTER  
Roena CARTER  
Malissa CARTER  
Betsie J. CARTER  
Clemintine CARTER  
John CARTER  
Tennessee CARTER  
Pearson CARTER  
Susie E. CARTER

Relation	Sex	Marr	Race	Age	Birthplace
Self	M	M	W	43	KY
Wife	F	M	W	40	KY
Dau	F	S	W	24	KY
Dau	F	S	W	22	KY
Dau	F	S	W	17	KY
Son	M	S	W	13	KY
Dau	F	S	W	10	KY
Son	M	S	W	8	KY
Dau	F	S	W	5	KY

a. Melissa Carter

b. Elizabeth J. Carter

c. Clementine Carter

d. John Carter

e. Tennessee Carter

f. Granville ~~Pearson~~ Carter, Farmer to 8 MAY 1872  
(Wayne Co, KY) md (1st) (?) - - - Issue, if any,  
md (2nd) 15 JAN 1905 (In Bride's Home not learned

- Wayne Co, KY) MARY (MARCUM) (PERDUE) DAVIS  
to about 1875 (Wayne Co, KY) "Mollie" D/O Charles  
Marcum & LASSIE MALANY both born Wayne Co, KY  
Mollie's children from her first two marriages:

i. King Henry Perdue to 12 FEB 1897 & OCT 1987  
md (?) - - -

(I) Betty Perdue md (?) - - YOUNG <sup>Living</sup> in FL

(II) Laura Perdue md (?) - - RUPERT <sup>Living</sup> in TX

ii. Martha Davis to 18 MAY 1902 (?) & 15 DEC 1985  
md (?) Grant Updyke to 24 MAR 1885 & 25 AUG 1969

(I) Ruby Updyke to 7 JAN 1921  
md (1st) - - BROWN; md (2nd) - - CASSANDRA

(II) Gordon Eugene Updyke to 8 MAY 1924

(III) Fessie Updyke to 23 AUG 1922  
md (1st) - - GREGORY; md (2nd) - - LEE

(IV) William J. Updyke "Bill" to 21 FEB 1926  
& 8 MAY 1993

g. Susie E. Carter  
to 15 JUN 1929

→ For children of Pearson  
& Mollie see separate  
extract.



2

KING HENRY PERDUE

XID 53249

From Ltr 14 OCT 2003 Melva Sami U & RPU



Back Row: L to R.  
 —  
 Taft Carter "G"  
 Myrtle Carter "E"  
 Martha Davis "B"  
Henry Perdue "D"  
 Front Row: L to R  
 —  
 Olivia Carter "H"  
 Granville Pearson Carter "C"  
 Tyne Carter "F"  
 Mary Carter "A"

G E B }  
 H C F A } \*

- I. George U. Head of Clan  
 A. John U, II \*  
 I. Rowena U ↓  
 G. Granville Pearson Carter "C" [35]  
 ma. Mary Marcum "A"  
 i. King Henry Perdue "D" [20]  
 ii. Martha Davis "B" [15]  
 iii. Myrtle Lee Carter "E" [12]  
 iv. Tyne Maiken Carter "F" [10]  
 v. William Taft Carter "G" [7]  
 vi. Olivia Emma Carter "H" [1]



"A" "B" 1939  
 Grand MA

Mary Carter - MARCUM "A"  
 Martha (Davis) Uydlyke "B"  
 in background  
 Granville Pearson Carter "C"

\* [ "H" Olivia b 1916 - estimate she was age 1 in picture - no photo taken about 1917 - RPU doesn't eye = [ ]. "F" appears to be a female 30+ not a male 10 - RPU 5 NOV 2003 ]

LAURA

PERDUE

X10-53259

From the 14 OCT 2003 Melva Rain U & RPA

1880 United States Census

Census Place: Slick Ford, Wayne, Kentucky

Source: FHL Film 1254445 National Archives Film T9-0445 Page 539A

I. George U - Head of Clan

A. John U, III

1. Rowena U

to Wayne Co, KY

md (1) ROBERT  
CARTER "BOB"

to Wayne Co, KY

Robert CARTER

Roena CARTER

Malissa CARTER

Betsie J. CARTER

Clemantine CARTER

John CARTER

Tennessee CARTER

Pearson CARTER

Susie E. CARTER

Relation	Sex	Marr	Race	Age	Birthplace
Self	M	M	W	43	KY
Wife	F	M	W	40	KY
Dau	F	S	W	24	KY
Dau	F	S	W	22	KY
Dau	F	S	W	17	KY
Son	M	S	W	13	KY
Dau	F	S	W	10	KY
Son	M	S	W	8	KY
Dau	F	S	W	5	KY

a. Melissa Carter

b. Elizabeth J. Carter

c. Clementine Carter

d. John Carter

e. Tennessee Carter

f. Granville Pearson Carter, Farmer to 8 MAY 1872  
(Wayne Co, KY) md (1st) (?) - - - Issue, if any,  
md (2nd) 15 JAN 1905 (In Bride's Home not learned

- Wayne Co, KY) MARY (MARCUM) (PERDUE) DAVIS  
to about 1875 (Wayne Co, KY) "Mollie" D/O Charles  
MARCUM & LASSIE MALANY both born Wayne Co, KY  
Mollie's children from her first two marriages:

i. King Henry Perdure to 12 FEB 1897 & OCT 1887  
md (?) - - -

(I) Betty Perdure md (?) - - YOUNG <sup>live</sup> in FL

(II) Laura Perdure md (?) - - RUPERT <sup>live</sup> in TX

ii. Martha Davis to 18 MAY 1902 (?) & 17 DEC 1865  
md (?) Grant Updyke to 24 MAR 1885 & 25 AUG 1869

(I) Ruby Updyke to 7 JAN 1921  
md (1st) - - BROWN; md (2nd) - - CASSANDRA

(II) Gordon Eugene Updyke to 8 MAY 1924

(III) Bessie Updyke to 23 AUG 1922  
md (1st) - - GREGORY; md (2nd) - - LEE

(IV) William J. Updyke "Bill" to 21 FEB 1926  
& 8 MAY 1875

g. Susie E. Carter  
to 15 JUN 1929

→ For children of Pearson  
& Mollie see separate  
extract.

MAJOR

PERDUE

NORTH CAROLINA TROOPS 1861-1865 - A ROSTER VOL III INFANTRY  
COMPILED BY: LOUIS H. MANARIN - N.C. OFF. OF ARCH. & HISTORY

UNIT:  
3rd REGT N.C. STATE TROOPS  
BJS IN 1ST  
RGT N.C. STATE  
TROOPS

3rd REGIMENT N.C. STATE TROOPS PAGE(S) 7  
Organized 16 MAY 1861 Garysburg, Northampton Co, NC

1ST, 2ND, 3RD  
REGTS N.C.  
TROOPS SERVED  
TOGETHER

COMPANY I. "Jeff Davis Rifles" organized in Beaufort Co,  
NC. Enlisted 10 MAY 1861 at Washington DC

PAGE OF

- △ MACON, ISAAC, Private  
Enlisted in Wake County, August 21, 1864, for the war. Captured at Winchester, Virginia, September 19, 1864. Confined at Point Lookout, Maryland, where he died October 11, 1864, of "chronic diarrhoea."
- △ MARTIN, W. H., Private  
Resided in Wake County where he enlisted at age 33, July 15, 1862, for the war. Present or accounted for until wounded at Chancellorsville, Virginia, on May 2, 1863. Killed at Gettysburg, Pennsylvania, on July 3, 1863.
- △ MEDLIN, H. R., Private  
Resided in Wake County where he enlisted at age 33, July 15, 1862, for the war. Present or accounted for until wounded at Chancellorsville, Virginia, on May 3, 1863. Died at Chancellorsville on May 17, 1863, of his wounds.
- △ MEDLIN, W. HENRY, Private  
Resided in Wake County where he enlisted at age 38, July 15, 1862, for the war. Present or accounted for until wounded and captured at Sharpsburg, Maryland, on September 17-18, 1862. Paroled and exchanged at City Point, Virginia, December 18, 1862. Admitted to hospital at Petersburg, Virginia, December 18, 1862, with "gunshot wound right thigh and left ankle." Furloughed for 60 days on January 17, 1863. Reported as absent sick until detailed to Captain Samuel B. Waters' Company, Provost Guard, Raleigh, on March 8, 1864. Absent detailed through December, 1864.
- △ MURRAY, ALVIN, Private  
Enlisted in Wake County on August 21, 1864, for the war. Present or accounted for until reported as absent sick on November 10, 1864. Absent sick through December, 1864. Paroled at Appomattox Court House, Virginia, April 9, 1865.
- △ NIPPER, JACOB, Private  
Resided in Wake County where he enlisted at age 24, July 15, 1862, for the war. Wounded and captured at Sharpsburg, Maryland, September 17, 1862. Date of parole and exchange not shown on records. Company muster rolls report him as absent prisoner until admitted to hospital at Richmond, Virginia, on May 2, 1863, with "gunshot wound." Returned to duty May 15-August 11, 1863. Present or accounted for until he appears as absent sick from September through December, 1864. Paroled at Lynchburg, Virginia, on April 15, 1865.
- △ NORMAN, JAMES F., Private  
Enlisted in Wake County on October 27, 1863, for the war. Deserted November 20, 1863.

- △ PARISH, HILLSMAN, Private  
Born in Wake County and resided as a seaman in Beaufort County where he enlisted at age 20, May 10, 1861, for the war. Present or accounted for until transferred to the C.S. Navy on January 29, 1862.
- △ PERDUE, MAJOR Private  
Enlisted in Wake County on October 27, 1863, for the war. Wounded at Mine Run, Virginia, November 27-28, 1863. Deserted March 20, 1864.
- PHILLIPS, JOSEPH L., Private  
Paroled at Charlotte on May 24, 1865.
- △ PINNIX, GEORGE, Private  
Enlisted in Wake County on October 27, 1863, for the war. Deserted November 23, 1863, at Morton's Ford, Virginia.
- △ PINNIX, WILLIAM, Private  
Enlisted in Wake County on November 1, 1863, for the war. Deserted November 23, 1863, at Morton's Ford, Virginia.
- △ RAY, ELISHA B., Private  
Born and resided in Wake County. Date, place, or period of enlistment is not shown on records. Died in hospital at Richmond, Virginia, on October 1, 1862, of disease.
- △ RAY, JAMES, Private  
Resided in Wake County where he enlisted at age 21, July 15, 1862, for the war. Wounded and captured at South Mountain or Antietam, Maryland, September 15-17, 1862. Died of "gunshot" at U.S.A. General Hospital, Frederick, Maryland, on October 15, 1862.
- △ RAY, THOMAS N., Private  
Born in Granville County and resided as a farmer in Wake County where he enlisted at age 31, July 15, 1862, for the war. Discharged October 26, 1862, by reason of disability caused by "enlarged stomach and liver of several months standing, and dilatation of the heart."
- △ RAY, WILLIS, Private  
Resided in Wake County where he enlisted at age 25, July 15, 1862, for the war. Captured at Frederick, Maryland, on September 12, 1862. Paroled and exchanged November 10, 1862, at Aiken's Landing, James River, Virginia. Present or accounted for until wounded and captured at Gettysburg, Pennsylvania, July 2, 1863. Died of wounds on July 7, 1863, at Gettysburg.
- △ REDDISH, GARRETT, Private  
Resided in Wake County where he enlisted at age 28, July 15, 1862, for the war. Wounded at Payne's Farm, Virginia, November 27, 1863. Present or accounted for through December, 1864. Captured at Burkeville, Virginia, April 6, 1865, and confined at Newport News, Virginia. Released at Newport News after taking the Oath of Allegiance on June 27, 1865.
- △ REDDISH, WILLIAM, Private  
Resided in Wake County where he enlisted at age 32, July 15, 1862, for the war. Died in hospital at Richmond, Virginia, May 7, 1863, of disease.

MARY

PERDUE

ANCESTRAL LINE OF BARBARA ELLEN CHURCH PER HER EMAIL TO RPU OF 11 FEB 2014 - WITH RPU NOTATIONS EARLY GENERATIONS

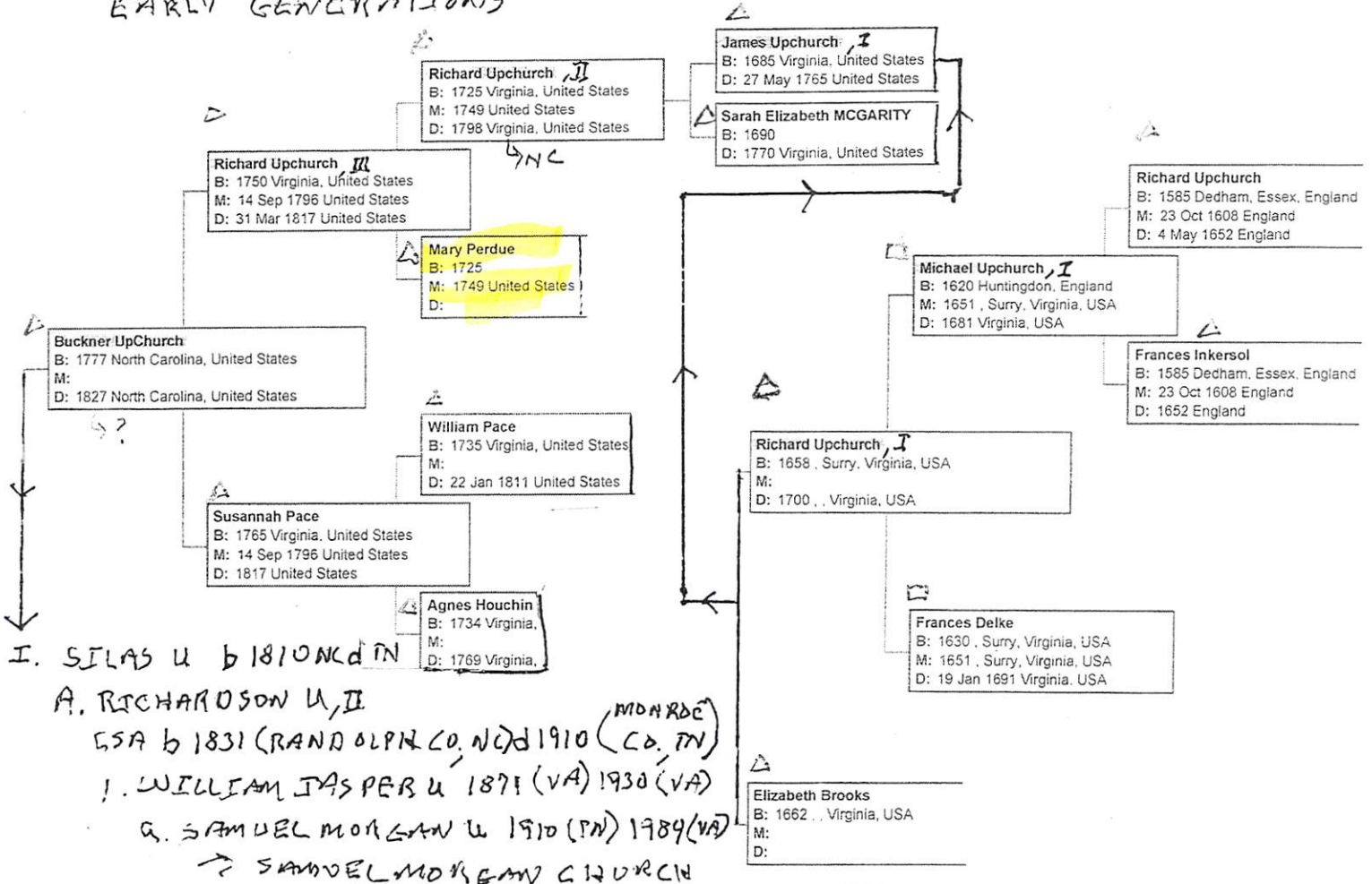

I. SILAS U b 1810 NC d TN

A. RICHARDSON U, II

USA b 1831 (RANDOLPH CO. NC) d 1910 (CO. TN) (MORDE)

J. WILLIAM JASPER U 1871 (VA) 1930 (VA)

G. SAMUEL MORGAN U 1910 (TN) 1989 (VA)

→ SAMUEL MORGAN CHURCH

↳ BARBARA ELLEN CHURCH b 1952 (WISE CO, VA)

II. RICHARDSON U, I b 1777 (NC) d 1855 (BROWN CO, IL)

RPU COMMENTS

1. US SEARCH - THERE IS NO EVIDENCE THE MOT OF MICHAEL U, I WAS FRANCES INKERSOL
2. THE FAT OF MICHAEL U, I WAS RICHARD U - BUT SPECIFIC HERE = ?
3. I HAVE NO EVIDENCE R U, I MD ELIZABETH BROOKS
4. RE JAMES U, I - NEED PROOF OF DEATH DATE; NEED PROOF HIS WIFE WAS SARAH ELIZABETH MCGARITY - PROBABLY NOT
5. R U, II - NEED PROOF OF MG DATED THAT WIFE = MARY PERDUE - PROBABLY NOT
6. R U, III - NEED PROOF OF MARRIAGE DATE + OF EXACT DEATH DATE HE MD SUSANNAH BUT WAS SHE NEE PACE AND ARE HER PARENTS CORRECTLY LISTED - W<sup>m</sup> PACE & AGNES HOUCHEIN
7. RE BUCKNER U - DEATH DATE WRONG

Benjamin W/  
Willie U subson

MARY PERDUE

PCI

XID-53900

- ① Per Attach #28 West Str 18 MAY 1975 - Franklin Co NC Marriage Bonds  
 → [WILLIAM MOSES U]  
 " Moser U m Mary Perdue ↑ 20 NOV 1851 - Bondman +  
 witness = Reuben Stallings + Y. Patterson  
 [M d by William H. Edwards, M.G. on 20 NOV 1851]
- ② Per Attach #27 B West Str 18 MAY 1975 - Accidentally encountered Willie Franklin  
 → [MOTHER OF MARY PERDUE WHO MD Co NC  
 WILLIAM MOSES U, SON OF  
 ALFRED U. \*]  
 " 28 NOV 1865 - Mary Perdue - Book 5 Pg 160 - Legatee  
 Below G. Daughters Anne U [ANNA U - dau of WILLIAM  
 MOSES U.]  
 " Daughter Mary (May) U [MARY PERDUE WIF " ]  
 \* Should be " Jackson's Victory + Christian King  
 son of Willie " G. Daughter Sarah [SARAH F. U. dau of " ]  
 U not Aspd " Daughter Mary U, Betty Stallings  
 U - RPU  
 To Bennett Gay, Executor. - Wit: Wilson Gay, Jurat;  
 G. Gay, Jurat. signed Mary x Perdue  
 [Note: assume Mary in ① + ② are same - tentative - RPU]
- ③ In 10 MAR 1978 from Annie O'Neal Water to RPU  
 Moser U b 1831 in Franklin Co NC md Mary Perdue ↑ +  
 in Mrs Water ancestor, see Moser U b 1831  
 for relationships. No evidence yet of who  
 was father of Moser U b 1831.  
 Mary Perdue was b 1834 (age 36 in 1870) in Franklin  
 Co NC
- ④ See LDS Temple Records Pg 20 obtained by RPU 15 SEP 1978  
 Moser U + Mary Perdue had a son Sidney Noble  
 U b 1860 in Franklin Co NC, whom see
- ⑤ See Franklin Co, NC Census - Extracted by RPU  
 1870 - Mary U [Mary Perdue] age 36 F in wife of  
 Moser [William Moser U] U. age 35 M Farmer 60 RE  
 1880 - Mary P. U ↑ age 46 in wife of W. M. U (William  
 Moser U) age 49 Farmer

MARY

PERDUE (PGZ)

⑥ see profile of William Lee Pattilloe - Entry 23 OCT 1996

Moses U b. 1831 (Franklin Co, NC) md Mary Perdue  
b. 1834 (Franklin Co, NC)

⑦ Franklin Co, NC Wills - Bradley Vol 2 Entry 278

278. MARY(x)PERDUE 28 Nov 1865 (no probate date)(Bk S, p. 160)

To my granddaughter ANNER UPCHURCH - 1 white cow. To my daughter MARY UPCHURCH - 2 blankets called the Christians Ring & Jacksons Victory. To my granddaughter SARA UPCHURCH - 1 chest, 1 pair of pillow slips. To my daughter BETTIE STALLINGS - the remainder of my estate. My wearing apparel to go to my 2 daughters MARY UPCHURCH & BETTIE STALLINGS.

Ex. Bennet Gay

Wit. Wilson Gay, S. Gay

MARY PERDUE ↑

SARA U

BETTIE PERDUE\*

WILL FILE

BENNETT GAY

WILSON GAY

S. GAY

NOTE: Upchurch Connections:

I. Benjamin U - Head of clan

A. Ullie U

1. William Moses U md ( ) Mary Perdue ↑ [Daughter of the will maker - Mrs Mary - ( ) Perdue]

a. Elizabeth Anna U "Anner"

b. Sarah F. U "Sara"

\* Probably the Elizabeth Perdue who md 2 FEB 1860 (Franklin Co, NC) William B. Stallings - Witness Samuel T. Wilder by W. S. Chewes, J. P. Bond 16 JAN 1860

[NOTE: This presentation is more complete, correct and current than ② on Page 1 - RMA 5 NOV 1999

MARY

PERDUE Pt3

⑧ 1860 CENSUS - FRANKLIN CO, NC

William U 29 M b NC {WILLIAM MOSES U}

Mary U 26 F b NC {see MARY PERDUE} ↑ b ABT 1832

Anna U 7 F b NC

Sarah U 5 F b NC

Ullie U 3 M b NC

Sidney U 7/12 M b NC.

MARY

PERDUE

(4)

XIN 53900

FAMILY OF W<sup>m</sup> MOSES U b 1831 (FRANKLIN CO, NC) - RPH 28 NOV 2013

1870 CENSUS - NC  
FRANKLIN CO  
CYPRESS CRK TWP

1880 CENSUS - NC  
FRANKLIN CO  
CYPRESS CRK TWP

1900 CENSUS - NC  
NASH COUNTY  
MANNING TWP

Name, 600/150	Age	W. M. Upchurch HD	1831	49
<u>Moses Upchurch</u> 1831	39	<u>Mary P Upchurch</u> WIF	1834	46
<u>Mary Upchurch</u> 1834	36	<u>Elizabeth A Upchurch</u> DAU	1845	25
<u>Anna Upchurch</u> 1855	15	<u>Sarah F Upchurch</u> DAU	1857	23
<u>Sarah Upchurch</u> 1856	14	<u>Sidney N Upchurch</u> SON	1860	20
<u>Willie Upchurch</u> 1858	12	<u>Oliver H Upchurch</u> SON	1863	17
<u>Sidney Upchurch</u> 1860	10	<u>Robert M Upchurch</u> SON	1865	15
<u>Oliver Upchurch</u> 1862	8	<u>William C Upchurch</u> SON	1869	11
<u>Robert Upchurch</u> 1864	6	<u>Julia A Upchurch</u> DAU	1871	9
<u>Calvin Upchurch</u> 1864	4	<u>Henry H Upchurch</u> SON	1875	5

Name, MD 8725 [4, 2]	Age
<u>Calvin Upchurch</u> HD	1867 33
<u>Martha J Upchurch</u> WIF	1862 38
<u>Joseph C Upchurch</u> SON	1897 3
<u>Walter G Upchurch</u> SON	1899 1
<u>Mary L Upchurch</u> NIECE	1888 12

1910 CENSUS - NC - NASH CO. - MANNING TWP

Name, MD 18725	Age
<u>W Calvin Upchurch</u> HD	1866 44
<u>Martha Upchurch</u> WIF [6, 4]	1862 48
<u>Clayton Upchurch</u> SON	1897 13
<u>Walter Upchurch</u> SON	1899 11
<u>Moses Upchurch</u> SON	1902 8
<u>Agnes Upchurch</u> DAU	1907 6

- I. WILLIE U b 1798 s/o BENJAMIN U - HD  
MD 1822 (FC, NC) AILSEY ADAMS
- W A. W<sup>m</sup> MOSES U MD 1851 (FC, NC) MARY PERDUE
- △ 1. JULIA U (NOT IN HOME IN 1870)
  - △ 2. ELIZABETH ANNA U
  - △ 3. ARNOLD U ?? [NEED TO VALIDATE]
  - △ 4. SARAH F. U
  - △ 5. JAMES WILEY U, I
  - △ 6. SIDNEY NOBLE U FAT/O MARY LEO U
  - △ 7. OLIVER N U
  - △ 8. ROBERT M. U
  - △ 9. WILLIAM CALVIN U
  - △ MD (?) MARTHA J. ABERNATHY  
a + b - DIED BEFORE 1900
  - △ C. JOSEPH CLAYTON U
  - △ d. WALTER GRAY U
  - △ e. SAMUEL MOSES U MD (?) ESTELLE SPEARIN
  - △ f. AGNES MAUDE U
  - △ 10. JULIA A. U
  - △ 11. HENRY HARRISON U

1920 CENSUS - NC - NASH CO. - MANNING TWP

Name, REVS	Age
<u>W C Upchurch</u> HD	1868 52
<u>Martha J Upchurch</u> WIF	1863 57
<u>Joseph C Upchurch</u> SON	1898 22
<u>Walter G Upchurch</u> SON	1899 21
<u>Samuel M Upchurch</u> SON	1902 18
<u>Agnes M Upchurch</u> DAU	1904 16

1930 CENSUS - NC  
FRANKLIN CO - CYPRESS TWP

Name, REVS	Age
<u>W C Upchurch</u> HD	1868 62
<u>W G Upchurch</u> SON	1900 30
<u>S M Upchurch</u> SON	1902 28
<u>Agnes Upchurch</u> DAU	1905 25
<u>Estelle Upchurch</u> DAU	1913 17

1940 CENSUS - NC - REVS  
FRANKLIN CO - CYPRESS CRK

<u>Moses Upchurch</u>	1902 38	TWP
<u>Estelle Upchurch</u>	1914 26	

IN 1935 LIVED IN  
EDGEcombe CO, NC



MARY

PERDUE (MRS)

(5)

Franklin Co, NC Wills - Bradley Vol 2 Entry 278

278. MARY(x)PERDUE ↑ 28 Nov 1865 (no probate date)(Bk S, p. 160)

To my granddaughter ANNER UPCHURCH - 1 white cow. To my daughter MARY UPCHURCH - 2 blankets called the Christians Ring & Jacksons Victory. To my granddaughter SARA UPCHURCH - 1 chest, 1 pair of pillow slips. To my daughter BETTIE STALLINGS - the remainder of my estate. My wearing apparel to go to my 2 daughters MARY UPCHURCH & BETTIE STALLINGS.

Ex. Bennet Gay

Wit. Wilson Gay, S. Gay

MARY PERDUE

SARA U

BETTIE PERDUE\*

WILL FILE

BENNETT GAY

WILSON GAY

S. GAY

NOTE: Upchurch Connections:

I. Benjamin U - Head of clan

A. Nellie U

1. William Moss U md() Mary Perdue [Dau of the will maker - Mrs Mary - (-) Perdue] ↑

a. Elizabeth Anna U "Anner"

b. Sarah F. U "Sara"

\* Probably the Elizabeth Perdue who md 2 FEB 1860 (Franklin Co, NC) William B. Stallings - witness Samuel T. Wilder by W. S. Chew, J. P. Bond 16 JAN 1860

XID-47928

NOXIE LUE PERDUE  
O see str 22 APR 1999 Sandra Kay Masengale to RPH pg 9,10

I. Anna Wayne U of the George U / Shadrach U Subclass  
- Joseph U Line (150's below = children of Anna Wayne U)

- (#150) 22:11=129 PETER EDGAR COOPER: (M); birth 1917/04/27; death 1970/01/18; "Edge".  
Md. - - Luiza Shelton:  
(#151) 22:11=1291 JUSTINE COOPER: (F)..  
(#151) 22:11=1292 EVADELL COOPER: (F)..  
(#151) 22:11=1293 WANNIE COOPER: (F)..  
(#151) 22:11=1294 ALICE COOPER: (F)..  
(#151) 22:11=1295 LINDA COOPER: (F).  
Md. - - Everett Sutton:  
(#151) 22:11=1296 ROY COOPER: (M); living on old highway 90 down from Davis Chapel in Clinton Co., Ky..  
(#151) 22:11=1297 BILLIE COOPER: (M); resident of Happy Talk, KY..  
(#151) 22:11=1298 BETTY COOPER: (F); infant mortality..  
(#151) 22:11=1299 MACKEY COOPER: (M); birth working on a horse farm near Lexington, KY..  
(#151) 22:11=129A MR. COOPER: (M); birth working on a horse farm near Lexington..  
(#150) 22:11=12A MORNING MARIE COOPER: (F); birth 1919/07/04; living on Old Highway 90, Clinton Co., Ky, west of Davis Chapel.  
Md. - - Arthur Paul Perdue: birth 1914/05/28; death 1970/09/12; died in Clinton Co., KY;  
son of John P. Perdue & Crecie Moles  
siblings: Mrs. Minnie Ferguson; Henry; Gable; Ira; Paul; Clarence; Alice; Mrs. Sally Dick; Mrs. Pauline Hunter; Mrs. Mary Scott.  
(#151) 22:11=12A1 HELEN RUTH PERDUE: (F); birth 1936/10/24.  
married 1953/05/12 Jake Smith:  
(#152) 22:11=12A11 JAMES ALLEN SMITH: (M); birth 1976/02/08.  
(#151) 22:11=12A2 NOXIE LUE PERDUE: (F); birth 1938/11/26.  
22:11=12A2#01 married 1954/01/15 Russell Pierce:  
(#152) 22:11=12A21 KATHURN SUE PIERCE: (F); birth 1956/02/21; "Kathy".  
22:11=12A21#01 married 1972/07/12 Bill York:  
(#153) 22:11=12A211 LANCE YORK: (M); birth 1975/06/08.  
(#153) 22:11=12A212 LONNIE LUCAS YORK: (M); birth 1980/06/03.  
(#152) 22:11=12A22 JACQUITA JANE PIERCE: (F); birth 1962/09/18.  
22:11=12A22#01 married Tommy Phillips:  
(#152) 22:11=12A23 LONNIE EBB PIERCE: (M); birth 1957/11/16; death 1988/06.  
22:11=12A23#01 married Sheila Key:  
(#151) 22:11=12A3 INA SUE PERDUE: (F); birth 1941/03/05.  
22:11=12A3#01 married Mick Antle:  
(#152) 22:11=12A31 CAROLYN LYNN ANTLE: (F); birth 1958/06/09.  
22:11=12A31#01 married 1978/09/02 Mike Bell:  
(#153) 22:11=12A311 TIMOTHY PAUL BELL: (M); birth 1976/04/04..  
(#153) 22:11=12A312 CRYSTAL DAWN BELL: (F); birth 1983/07/16..  
(#153) 22:11=12A313 MICHELL LYNN BELL: (F); birth 1985/01/11..  
(#152) 22:11=12A32 RICKEY WAYNE ANTLE: (M); birth 1959/07/06..  
(#153) 22:11=12A321 JEREMY WAYNE ANTLE: (M); birth 1983/04/17..  
(#153) 22:11=12A322 MISTY DANUAL ANTLE: (F); birth 1989/04/22..  
(#152) 22:11=12A33 RONNIE PAUL ANTLE: (M); birth 1965/02/23..  
(#153) 22:11=12A331 AMANDA BROOK ANTLE: (F); birth 1991/05/13..  
(#151) 22:11=12A4 ALTA LEE PERDUE: (F); birth 1943/08/09.  
22:11=12A4#01 married 1960/05/28 Rob Bertram:  
22:11=12A4#02 married second 1962/10/06 Curley Ragan:  
(#152) 22:11=12A41 JEFFREY LEE BERTRAM: (M); birth 1960/03/18.  
22:11=12A41#01 married 1979/07/14 Marsha Dishman:  
(#152) 22:11=12A42 BRENDA FAYE RAGAN: (F); birth 1963/08/13..  
(#152) 22:11=12A43 CARLA MARIE RAGAN: (F); birth 1974/04/13..  
(#151) 22:11=12A5 ARTHUR HAROLD PERDUE: (M); birth 1947/07/29.  
22:11=12A5#01 married 1967/03/18 Patsy Kennedy:  
(#152) 22:11=12A51 JANICE LOUISE PERDUE: (F); birth 1968/09/20..  
(#151) 22:11=12A6 JOHNNY RAY PERDUE: (M); birth 1952/04/02.  
22:11=12A6#01 married 1971/08/05 Debbie Guffey:  
(#152) 22:11=12A61 JANESSA DAWN PERDUE: (F); birth 1976/11/10..  
(#150) 22:11=12B FLONNIE MAY COOPER: (F); birth 1921/03/15.  
22:11=12B#01 married Bruce Wright:  
(#150) 22:11=12C JOHN LAFAYETTE COOPER: (M); birth 1924/04/27; death 1945/04/21; killed in action; no descendants..  
(#150) 22:11=12D JAMES OLIVER COOPER: (M); birth 1903/10/10; death 1904/07/19..

① See 14 APR 1989 Virginia Biann Kenney DRP1  
 Ora Perdue md 26 JUL 1903 James M. U b MAY 1882  
 son of Charles M. U of the Charles U / Thomas Gay  
 U, SI Sublan.

② See 1910 Census - Canell Co, GA

James M. U Age 28

Ora B. U 23 [Ora B. Perdue]

Bernard M. U SON 1

Cordie L. U SIS 23. [Claudia L. U]

PETE

PERDUE

○ FROM: UPNURCH STORY BY: OLIVE MORGAN- PG 122

△ Parker Young b 16 OCT 1921 ( ) MD 21 DEC 1946 ( ) JEWELENE MALONE. Parker served 6 years in the USNAVY in WWII. He is the son of Susan Young (nee Susannah Ethel Rice) of the George W/ John W, VI Sublan - Henry Alvin's 4 line.

○ FROM LTR 8 MAY 2007 Elizabeth Carol Patton  
PE 15 →

Pg 4- Parker Randall Young b Wayne Co, KY bsn - Eth Springs Cem, Wayne Co, KY  
md ( ) Jewelene Malone b 6 JUN 1927 ( ) ( bsn - Eth Springs, CM)

- △ D/o BRADLEY MALONE
- △ & MADIE CHRISWELL
- Their son Billy Kay Young md Carrie
- △ Perdne v/o PETE
- △ PERDUE & PHYLLIS BARRIER



CSK PARKER RANDALL YOUNG  
s/o Elmer & Susie R. Young  
Navy 1940-1946

A/P Medal w/3 Battle Stars, ADM w/1  
Battle Star. PLR w/1 Battle Star

WAYNE Co. Outlook  
1-29-1981 YOUNG

Parker Randall Young was born to the late Elmer Young and Susie Rice Young on October 16, 1921 at Cooper, Kentucky. He departed this life January 7, 1981.

On December 21, 1946, he was united in marriage to Jewelene Malone. To this union two children were born, Billy Kay Young of Monticello and Peggy Shearer of Frankfort, and four grandchildren, Kendra, Brett, and Josh Young and Aaron Shearer. Also surviving are his mother, Susie Young; two sisters, Bonnie Fairchild and June Richardson of Monticello, Kentucky and four brothers, Howard Dale of Franklin, North Carolina; Grady of Muncie, Indiana; Kelley of Los Angeles, California; and Stanley of Monticello.

Preceding him in death were his father, Elmer Young; one brother, Herbert; and twin sisters, Beuna and Eula who died in infancy.

He professed faith in Christ at an early age and united with the New Hope Baptist Church where he remained a faithful member until God called him home. He devoted thirty years as Sunday school teacher at New Hope.

○ From Family Pizzlers 16 MAR 1996 No 1430 Pg 8

I. Thomas Jefferson Coen  
 b 1810 (700) d 1877  
 (Pickens Co, AL)  
 md (1) Martha  
 Williams Palmer  
 b 1816 (Union  
 District, SC) d  
 1894 (Pickens  
 Co, AL)

x. Ellie  
 Palmer  
 md  
 Nancy  
 Long

COEN - COHEN - COIN - Mrs. Rosalyn Sasser Perdue, P.O. Box 2046, Cashiers, NC 28717, 704/743-9873 needs parents and siblings of THOMAS JEFFERSON COEN b. 1810 NC, d. 1877 Pickens Co., AL. He m. MARTHA WILLIAMS PALMER, b. 1816 Union Dist., SC, d. 1894 Pickens Co., AL, the dau. of ELLIS PALMER and NANCY LONG.

Thomas and Martha's children were: Alexis Beaufort, Alonzo Boyett, Irene E., Clifford Palmer, Mary Elester, Arminta Ann, John Ellis, and Bartow Bee Coen.

A gdau. of MARY ELESTER COEN, Pattie Rebecca Gardner Upchurch\* (1875-1952) stated that the correct spelling was Coen, and that they were French Huguenots. Will pay for copies and postage for any information.

- A. Alexis Beaufort Coen
- B. Alonzo Boyett Coen
- C. Irene E. Coen
- D. Clifford Palmer Coen
- E. Mary Elester Coen

1. - -

a. \*Pattie Rebecca Gardner b 1875 d 1952

md John Burton U, I, son of Burton U, I,  
 gr of Bartley U, ggs of Abel U, Sr - Head of clan

- F. Arminta Ann Coen
- G. John Ellis Coen
- H. Bartow Bee Coen

RUTN

PERDUE

○ KY UPCHURCH BIRTHS-DOWNLOAD IN LTR 20 JAN 2001  
 CHARLES JOHN PETERSON, JR TO R PU PG 18

Certif	Child's name		MO	DY	YR	County	Mother	Regist	Regist	Text	Text	Text33	Tex
43750	UPCHURCH RICHARD	H	7	6	1947	FRNKL	ATHEBERRY ELIZABETH			88		1947	9
54387	UPCHURCH RICHARD	K	7	20	1942	LTCHR	GALLOWAY MILDRED			109		1943	9
54743	UPCHURCH RITA	ANN	9	28	1963	WAYNE	BELL GLENNA	1963	10	110		1963	2 25
11475	UPCHURCH ROBERT	L	2	10	1945	WAYNE	CHRISWELL ALENE			23		1945	9
12710	UPCHURCH ROBERT	L	3	13	1960	MADSN	TIPTON ROBERTA			26		1960	9
20543	UPCHURCH ROBERT	LANDEN	5	24	1963	FRNKL	GILPIN KAREN	1963	6	42 W		1963	1 3
22309	UPCHURCH ROBERT	H	4	3	1924	TAYLR	HUBBARD BESSIE			45		1924	9
34864	UPCHURCH ROBERT	BLAKELY	7	21	1977	PLSKI	FOLEY SARA	1977	8	70 B		1977	1 10
60666	UPCHURCH ROBERT	T	10	28	1956	HART	WILLIAMS BEULAH			122		1956	9
73329	UPCHURCH ROBERT	G	10	15	1950	WAYNE	ROYSDEN BESSIE			147		1950	9
8409	UPCHURCH ROBIN	RACHELLE	2	22	1970	FYETE	SORRELL BRENDA	1970	3	17 J		1970	2 16
29727	UPCHURCH ROGER	D	5	16	1947	CLNTN	STEWART LYDIA			60		1947	9
58140	UPCHURCH ROGER	W	9	21	1948	WAYNE	WATSON SEVELLA			117		1948	9
91976	UPCHURCH ROGER	D	5	28	1951	WAYNE	PARMLEY LANNIE			194		1969	9
22201	UPCHURCH RONALD	W	5	7	1949	GRVES	DOBBS DOROTHY			45		1949	9
77797	UPCHURCH RONALD	L	11	26	1947	CLNTN	KREIDER ALMA			156		1947	9
90783	UPCHURCH RONALD		11	8	1945	ADAIR	BREWINGTON OLIVIA			186		1963	9
45486	UPCHURCH RONDA	ANN	11	20	1974	PLSKI	COFFEY JANET	1974	12	91 L		1974	2 4
58349	UPCHURCH RONNIE	G	5	16	1955	WAYNE	PARMLEY LONIE			117		1955	9
31784	UPCHURCH ROOSEVELT	F	12	27	1925	MCCRY	BRYANT MOSSIE			64		1943	9
49634	UPCHURCH ROSCOE		5	20	1953	WAYNE	CRISWELL MONTIE			100		1953	9
32921	UPCHURCH ROY	A	6	22	1950	CLNTN	NEAL EVELYN			66		1950	9
49251	UPCHURCH ROY	F	8	25	1922	CLNTN	CHURCH EULASTY			99		1922	9
37571	UPCHURCH RUBY	JO	7	27	1965	PLSKI	SWEET SAVANNAH	1965	8	76 M		1965	2 10
16199	UPCHURCH RUSSELL	DANIEL	4	13	1992	WHTLY	HALL PENNIE	1992	4	33 L		1992	1 27
26620	UPCHURCH RUSSELL	D	6	11	1950	CLNTN	PERDUE RUTH <sup>TI</sup>			54		1950	9
32371	UPCHURCH RUSSELL	H	6	16	1922	CLNTN	GUFFEY VERLIE			65		1922	9
39791	UPCHURCH RUSSELL	ALEXANDER	9	7	1978	MCCRY	MARIE ALICE	1978	10	80		1978	1 13
42755	UPCHURCH RUSSELL	LEE	6	20	1962	WAYNE	BRIDGEMAN BARBARA	1962	8	86		1962	1 14
60340	UPCHURCH RUSSELL	ALLEN	12	20	1970	PLSKI	RICHARDSON JETTA	1971	1	121 C		1970	1 6
22848	UPCHURCH RUTH		5	4	1927	CLNTN	BURRIS ELVA			46		1927	9
25756	UPCHURCH RUTH	A	4	16	1954	WAYNE	CHRISWELL ALENE			52		1954	9
74707	UPCHURCH RUTH	A	10	19	1943	CLNTN	CONNER ELLEN			150		1943	9
57074	UPCHURCH RUTHA	W	11	13	1924	ANDSN	HAYS ETHEL			115		1924	9
55680	UPCHURCH SABRA	LYNN	10	14	1962	WAYNE	DOSS CHARLOTTE	1962	10	112		1962	2 16
64258	UPCHURCH SAM		12	28	1926	WAYNE	ROYSDEN BESSIE			129		1926	9

RUTN

PERDUE

○ KY UPCHURCH BIRTHS - DOWNLOAD IN LTR 20 JAN 2001  
CHARLES JOHN PETERSON, JR TO RPA PG (19)

Certif	Child's name		MO	DY	YR	County	Mother		Regist	Regist	Text	Text	Text33	Tex
56719	UPCHURCH SAMMY	J	11	18	1938	HART	WILLIAMS	BEULAH			9	114		1938
59866	UPCHURCH SANDI	GALE	11	5	1964	PLSKI	MORRIS	CAROLYN	1964	11	120	E	1964	2 12
15948	UPCHURCH SANDRA	G	3	22	1947	CLNTN	<u>PERDUE</u>	<u>RUTH</u> ↑				32	1947	9
44993	UPCHURCH SANDRA	J	8	17	1960	CLNTN	UPCHURCH	WILMA				90	1960	9
15621	UPCHURCH SARAH	DAWN	3	18	1996	WARRN	HENDERSON	LESLEY	1996	3	32	D	1996	2 21
18087	UPCHURCH SAUK		3	28	1942	WAYNE	PIERCY	BONNIE				37	1942	9
2160	UPCHURCH SAVANNAH	NICHELLE RAY	1	20	1996	MCCRY	WATSON	ALICE	1996	1	5	M	1996	2 29
23724	UPCHURCH SAVANNAH	LEIGH	6	15	1997	PLSKI	MARTIN	JILL	1997	6	48	A	1997	2 18
36759	UPCHURCH SCARLETT	N	6	24	1960	WAYNE	PARMLEY	DONNIE				74	1960	9
6908	UPCHURCH SCOTTY	ALAN	2	11	1971	PLSKI	SLAGLE	BETTY	1971	2	14	J	1971	1 24
43017	UPCHURCH SETH	EDWARDS	10	10	1991	PLSKI	COFFEY	SHANNON	1991	10	87	L	1991	1 25
7063	UPCHURCH SHADERA	CAITLIN	2	4	1996	PLSKI	COFFEY	SHANNON	1996	2	15	L	1996	2 7
7608	UPCHURCH SHANICE	RENEE	3	16	1994	CMPBL	UPCHURCH	SHELLEY	1994	3	16	R	1994	2 25
35766	UPCHURCH SHAWN	ERIC	6	6	1989	CLDWL	HELM	ORA	1989	10	72	J	1989	1 19
21492	UPCHURCH SHEILA	F	4	28	1957	CLNTN	YORK	MADELINE				43	1957	9
70752	UPCHURCH SHEILA	G	9	22	1959	WAYNE	BRUMMITT	LOIS				142	1959	9
59591	UPCHURCH SHELBY	L	10	23	1939	WAYNE	DISHMON	EMOGENE			9	120	1939	
47651	UPCHURCH SHERRI	JEAN	8	29	1962		SCHMIDT	SHIRLEY	1962	9	96	M	1962	2 12
15286	UPCHURCH SHERRY	NICOLE	4	5	1996	PLSKI	JERNIGAN	TAMMY	1996	4	31	L	1996	2 12
54788	UPCHURCH SHERRY	LYNN	11	27	1967	PLSKI	SLAGLE	BETTY	1967	12	110	J	1967	2 7
10246	UPCHURCH SHIRLEY	A	2	4	1956	CLNTN	POORE	ANNA				21	1956	9
16050	UPCHURCH SHIRLEY		2	13	1979	CLNTN	CRABTREE	BARBARA	1979	3	33	J	1979	2 30
58162	UPCHURCH SHIRLEY	J	9	19	1948	WAYNE	GUFFEY	ARZELLA				117	1948	9
58377	UPCHURCH SHIRLEY	M	9	12	1956	WAYNE	BRAKE	VELA				117	1956	9
74884	UPCHURCH SHIRLEY	L	12	20	1949	WAYNE	PARMLEY	LANIE				150	1949	9
77800	UPCHURCH SHIRLEY	K	11	30	1947	CLNTN	SHELTON	LINNIE				156	1947	9
25394	UPCHURCH STANLEY	F	3	12	1932	CLNTN	FOISTER	DORTHA			9	51	1932	
27087	UPCHURCH STANLEY	G	5	10	1938	CLNTN	KING	OLYNE			9	55	1938	
49248	UPCHURCH STEDMAN	KYLE	10	28	1983	WARRN	ALLEN	CLAIRE	1983	12	99	H	1983	1 5
5826	UPCHURCH STELLA	N	1	15	1941	WAYNE	ROYSDON	BESSIE				12	1941	9
33326	UPCHURCH STELLA	O	6	1	1925	WAYNE	ADKINS	VICTORIA				67	1925	9
36765	UPCHURCH STELLA		5	29	1941	WAYNE	SLAGLE	GERTA				74	1941	9
44512	UPCHURCH STELLA	M	8	13	1956	WAYNE	CRISWELL	ALLEN				90	1956	9
2563	UPCHURCH STEPHEN	RICHARD	2	25	1984	DAVES	KELLY	MARY	1984	3	6	K	1984	1 5
3822	UPCHURCH STEPHEN	LEWIS	1	10	1974	JEFFN	RICHARDSON	JETTA	1974	2	8	C	1974	1 15
61896	UPCHURCH STEPHEN	SCOTT	12	18	1963	DAVES	MARTIN	DOROTHY	1963	12	124	M	1963	1 30

RUTH

PERDUE

○ KY UPCHURCH BIRTHS-DOWNLOAD IN LTR 20 JAN 2001  
 CHARLES JOHN PETERSON, JR TO R PU PG (12)

Certif	Child's name		MO	DY	YR	County	Mother	Regist	Regist	Text	Text	Text33	Tex	
14521	UPCHURCH JAMES	A	4	7	1957	BELL	PARTIN					30	1957	9
17841	UPCHURCH JAMES	BRUCE	4	22	1982	PLSKI	YOUNG		1982	5	36 J		1982	1 25
32779	UPCHURCH JAMES	L	8	23	1937	CMBLD	BREWINGTON			9	66		1939	
36187	UPCHURCH JAMES	L	4	11	1943	FRNKL	ATTEBERRY				73		1943	9
38458	UPCHURCH JAMES	L	8	23	1937	CMBLD	BRUNNINGTON			9	77		1937	
39818	UPCHURCH JAMES	D	4	15	1949	CLNTN	HARLAN				80		1949	9
41015	UPCHURCH JAMES	G	8	25	1926	RUSEL	BROWN				83		1926	9
41322	UPCHURCH JAMES	R	8	20	1926	WAYNE	BLEVINS				83		1926	9
50189	UPCHURCH JAMES	L	9	3	1957	MADSN	TIPTON				101		1957	9
50954	UPCHURCH JAMES	W	10	3	1953	CLNTN	<u>PERDUE</u>				102		1953	9
58507	UPCHURCH JAMES	P	11	20	1950	CLNTN	STOCKTON				118		1950	9
73998	UPCHURCH JAMES	M	12	7	1941	MCCRK	BRYANT				148		1941	9
40427	UPCHURCH JANE	K	8	22	1924	CLARK	THOMAS				81		1924	9
23172	UPCHURCH JANET	J	1	19	1945	WARRN	DOBBS				47		1945	9
34290	UPCHURCH JANSEN	KYLE	8	28	1992	BOYLE	DAUGHERTY		1992	9	69 L		1992	1 8
37593	UPCHURCH JANSEN	SCOTT	8	3	1965	PLSKI	WILHITE		1965	8	76 P		1965	1 18
42814	UPCHURCH JARED	MORGAN	10	1	1998	PLSKI	NORRIS		1998	10	86 L		1998	1 5
5792	UPCHURCH JASON	MARK	2	8	1978	BARRN	GRIDER		1978	3	12 A		1978	1 30
58887	UPCHURCH JASON	STUART	12	26	1971	CRSTN	OGILVIE		1972	1	118 A		1971	1 17
13640	UPCHURCH JAUNITA		9	28	1933	MCCRK	MEADOWS			9	28		1938	
30863	UPCHURCH JEFF	WAYNE	3	26	1962		NEW		1962	6	62 M		1962	1 21
10265	UPCHURCH JEFFERY	LEE	2	23	1973	PLSKI	GUINN		1973	3	21 J		1973	1 2
49922	UPCHURCH JEFFERY	JUNIOR	9	28	1963	CLNTN	BRUMMETT		1963	10	100		1963	1 8
19649	UPCHURCH JEFFREY	ALLEN	5	9	1976	DAVES	ALLEN		1976	6	40 A		1976	1 4
6134	UPCHURCH JENNIFER	NICOLE	3	24	1985	FRNKL	BOOTH		1985	4	13 L		1985	2 2
10219	UPCHURCH JENNIFER	ANN	3	16	1973	PLSKI	STEPHENS		1973	3	21 D		1973	2 27
51781	UPCHURCH JENNIFER	DIANE	11	11	1973	CMBLD	CRABTREE		1974	1	104 J		1973	2 15
29116	UPCHURCH JEREMIAH	DAKOTA	7	5	1998	PLSKI	DENNIS		1998	7	59 K		1998	1 14
1042	UPCHURCH JESSE	THOMAS	1	11	1984	JEFFN	JEFFRIES		1984	1	3 L		1984	1 26
29216	UPCHURCH JESSE	COLE	7	22	1991	WARRN	PHILLIPS		1991	7	59 C		1991	1 22
9685	UPCHURCH JESSICA	NICOLE	3	7	1980	MCCRK	SCARBROUGH		1980	3	20 G		1980	2 25
29820	UPCHURCH JESSICA	BROOKE	7	23	1992	BOYLE	CHAPLIN		1992	8	60 K		1992	2 5
61937	UPCHURCH JESSICA	A	10	11	1940	WAYNE	MORRIS			9	124		1940	
37112	UPCHURCH JESSLEN	ELLEN	9	24	1994	PLSKI	JONES		1994	9	75 K		1994	2 28
29563	UPCHURCH JETTA	VON	6	22	1963	PLSKI	SHEPPERD		1963	7	60 E		1963	2 2
3207	UPCHURCH JIMMIE	PAUL	2	26	1969	CMBLD	RIDDLE		1969	3	7 N		1969	1 4





SALLY

PERDUE

○ Zelma's Record THUR 6 FEB 1997 Belvidere, NC

The photograph below was part of an article written by Charles Marie Wood - see his Scrapfile (entry 6 FEB 1997) for the text of the article



Aussie visitor

Contributed photo

Gathering with Lizard Lick's Australian guest, Felicity Ruby, were (from left) Madonna Perry, Ben Scott, Howell Lee Jones, Vivian Scott, Sally Perdue, Donnie Gay, Ruby, Charles Wood, Pearl Wood, Shirley Wood, Travis Perry, Rachel Ann Clendenin and David Clendenin.

A. MADONNA PERRY

B. BEN SCOTT

C. HOWELL LEE JONES

D. VIVIAN SCOTT

E. SALLY PERDUE

F. DONNIE GAY

G. RUBY [FELICITY RUBY]

H. CHARLES WOOD [CHARLES FRONTE WOOD]

I. PEARL WOOD [PEARL CARTER]

J. SHIRLEY WOOD

K. TRAVIS PERRY

L. RACHEL ANN CLENDENIN

M. DAVID CLENDENIN

SARAH

PERDUE

XID-53905

○ From Lt 17 DEC 1999 Charles John Peterson, Jr to RPA Pg (46)

JULIA (JULIE) UPCHURCH

Posted by: wilton l perdue Date: April 29, 1999 at 15:47:28

SEARCHING FOR JULIA (JULIE) UPCHURCH. SHE WAS FROM THE FRANKLIN, NASH COUNTY AREA OF NORTH CAROLINA. SHE MARRIED JOHN THOMAS PERDUE AROUND THE TURN OF THE CENTURY AND HAD AT LEAST FOUR CHILDREN. VERNON PRESTON, CLAUDE, BERTHA, AND SARAH (SARA)

I. - - u

A. Julia U (b 1852 - Lowduy, Franklin Co, NC)  
md about 1900(?) John Thomas Perdue  
(b 1852?)

A. Vernon Preston Perdue

B. Claude Perdue

C. Bertha Perdue

D. Sarah Perdue (Sara)

SARAH KATHRYN PERDUE

NC BIRTHS - 5 SEP 2005 - PETERSON - NASH CO - U MOTHER PART 12  
1903-1916

Charles Millard Griffin, SR	28 Nov 1903		Nash	Charles Millard Griffin, SR	Hattie Maude Upchurch
Cyrus Delmont Griffin	26 Oct 1908		Nash	Charles Manly Griffin, SR	Maude Upchurch
Virginia Upchurch Griffin	28 Feb 1904		Nash	Charlie Manley Griffin	Hattie Maude Upchurch
Rosa Hayes Powell	15 Sep 1914		Nash	Callie Powell	Minda Upchurch
Jones	6 Oct 1914		Nash	J Pollard Jones	Eva M Upchurch
Uzzell	2 Sep 1915		Nash	David S Uzzell	Alice Upchurch
Grady Clifton Coppedge	4 May 1909		Nash	William Green Coppedge	Alice Upchurch
Eugete Powell	28 May 1914		Nash	Mallie Powell	Zetter Upchurch
Perdue	7 Jan 1914		Nash	John Perdue	Julia Upchurch
<u>Sarah Kathryn Perdue</u> ↑	3 May 1910		Nash	John Thomas Perdue	Julia Alice Upchurch
Pauline Joyner	6 Mar 1915		Nash	Walter Joyner, SR	Flossie Upchurch
Walter Joyner Jr.	26 Sep 1917		Nash	Walter Joyner, SR	Flossie Upchurch
Alma Dunston	1 Nov 1920		Nash	Geo Robt Dunston	Ollie Upchurch
Eathzer Dunston	18 Jun 1918		Nash	Robert Dunston	Oliver Upchurch
Loree Dunston	2 Aug 1923		Nash	Geo Robt Dunston	Ollie Upchurch
Wells	14 May 1921		Nash	George Wells, SR	Annie Upchurch
George Wells Jr.	6 Apr 1920		Nash	George Wells, SR	Annie Eliza Upchurch
Burley Lindel Bulluck Jr.	24 May 1923		Nash	Burley Lindel Bulluck, SR	Virginia Upchurch
Mitchell	18 Apr 1939		Nash	Franklin Sherman Mitchell	Artheler Upchurch
William Owen Gupton	26 Oct 1939		Nash	Paul Thomas Gupton	Agnes Maude Upchurch
Douglas Lee Upchurch	4 Feb 1942		Nash		Estelle Upchurch
Leonard Wicker Dowdee	17 Apr 1947		Nash	Ira Leonard Dowdee	Frances Marion Upchurch
Paul Andrew Fisher	18 Sep 1957		Nash	Henry Phillip Fisher	Opal Lorene Upchurch
Phyllis Lorene Fisher	16 Aug 1958		Nash	Henry Phillip Fisher	Opal Lorene Upchurch
Vernon Roy Fisher	30 Apr 1956		Nash	Henry Phillip Fisher	Opal Lorene Upchurch
Rhonda Michelle Duke	16 Feb 1962		Nash	Ernest Lee Duke	Florence Jacqueline Upchurch
Teresa Lynn Currin	25 Mar 1961		Nash	William Carl Currin	Lula Mae Upchurch
Wesley Curran Currin	25 Feb 1976	Male	Nash	William Carl Currin	Lula Mae Upchurch
Rebecca Lynn Inscoe	21 Feb 1974	Female	Nash	Charles Everette Inscoe	Connie Jane Upchurch
Kristen Leigh Barnhill	5 Oct 1980	Female	Nash	Kenneth Michael Barnhill	Betty Belinda Upchurch
Brittany Elizabeth Coppedge	18 Feb 1987	Female	Nash	Jeffrey Scott Coppedge	Tammy Lorraine Upchurch
Powel	7 Dec 1916		Nash	John Cabron Powel	Menda Upchurch

- ① Sherry Perdue is dau of Pauline (Masengale)  
Perdue b 4 JUL 1919 and gd of Hattie (W)  
Masengale of the George/John W class  
(29, Pg 123) - Henry Alvin W Line.
- ② see Ht 22 APR 1999 Sandra Kay Masengale (RDM Pg 3)  
Sherry Perdue md ( ) - - Masengale.

SUSAN

PERDUE

See Ltr 15 MAR 1999 Melva Davis U to RPH

I. Alexander Huff  
md () Patricia Salee  
A. Deanna Huff

I. William Dalbe  
md () Sookie  
Davenport  
A. Sallie Dalbe  
md () Smith Byers  
1825-1904

I. -- Perdue  
md () Cindy  
Hollensworth  
A Susan Perdue  
md James

I. Lewis  
w. Duvall  
md Nancy  
Wiley  
1839-1919  
→ md Wm Van Duvall  
1835-1865  
I. Alice F. Duvall  
1864-1927

I. Sterling C. Byers  
1851-1942 md  
Rachel Penticuff  
1870-1948

Penticuff  
I. Rachel  
Penticuff

I. Grannille  
Smith  
1837-1911  
md Polly  
Rogers  
1839-1932  
→ md () James Ed Smith  
1859-1941

a. William Taylor Smith  
1886-14 JAN 1986  
md Flossie Byers  
b 1892

SAME

a. Flossie Byers

MORE INFORMATION  
AVAILABLE ON THIS  
FAMILY FROM:

WILLIAM DUVALL  
6764 POWERS  
UTICA, MICHIGAN  
48317-2235

i. Maxine Smith  
b 1921 md  
Charlie Massengale  
26 JAN 1912 - 12 DEC 1981

(I) Betty Massengale  
b 30 AUG 1939  
md () Charles  
W, S, b 17 FEB 1937, son  
of Henry Elmer U of  
the Geo. U / Johns U  
SC - Henry Alvin U Line

THOMAS H.

PERDUE

① The Cary News 50N 19 MAY 1985 Cary, NC



**Suzanne Perdue Thornberry**

## Perdue is honored

Suzanne Perdue was honored at several parties prior to her wedding on May 8.

A luncheon was held April 20 in Charlotte at the Amanda Rose Restaurant. It was hosted by Mrs. W.A. Slack of Charlotte and Mrs. W.A. Hudson of Spartanburg, S.C.

A miscellaneous shower was given by Mrs. P.B. Richardson at her home in Charlotte on April 20.

On May 4, Mrs. Steve Davenport hosted a kitchen and closet shower at her Cary home.

Rosie Thomas entertained the bride-elect and her bridesmaids at a luncheon at the home of Joanie Thomas in Cary on May 17.

After the wedding rehearsal, the parents of the bridegroom hosted a dinner for the bridal party at the Joel Lane Restaurant in Raleigh.

Suzanne Perdue of Cary and William Henry Thornberry Jr. of Fayetteville were united in marriage May 18 at Cary Presbyterian Church. The Rev. David Wiseman officiated at the ceremony.

The bride is the daughter of Mr. and Mrs. Thomas H. Perdue of Cary. The bridegroom is the son of Mr. and Mrs. William H. Thornberry Sr. of Greensboro.

Given in marriage by her parents, the bride wore her mother's wedding gown of nylon tulle and Chantilly with a sweetheart neckline with short sleeves. The bouffant skirt was of tulle and lace over nylon ruffles and taffeta. Her headpiece was a wreath of flowers with an elbow-length veil of illusion netting.

Jennifer Whitaker II of Raleigh, sister of the bride, was the matron of honor. Bridesmaids were Rosie Thomas of Winston-Salem and B.J. Gibbs of Charlotte.

Scott Nichols of El Paso, Texas, was the best man. Ushers were Kent Layher of Greensboro and John Whitaker III of Raleigh.

Following a reception at the home of the bride's parents, the couple left on their wedding trip to Charleston. They will live in Fayetteville.

The bride is a student at the University of North Carolina at Greensboro in interior design. The bridegroom is a graduate of Guilford College in economics. He is manager of Carolina Waterbeds in Fayetteville.

TONY D

PERDUE

ARTICLE 125 FRANKLIN CO, NC HERITAGE BOOK 2008 "THE INSCOE FAMILY IN FRANKLIN CO, NC" BY: TONY D. PERDUE, LOUISBURG, NC 27549.

- I. WILLIAM HENRY INSCOE SR
  - A. Wm Henry I. Jr b 4 SEP 1784 (MECKLENBURG CO, VA) MD 1812 (MC, VA)
    - NANCY ANDREWS - 12 CHILDREN
      - 1. WINIFRED I. MD (?) JORDAN FELTS
        - 2. SALT I. MD (?) GEO. W. RADFORD "WASH"
        - 3. JAMES I. MD 1840 (?) LAVINA BURNETT
        - 4. LUCY I. d 1885 (FC, NC) NM
          - D/O ALFRED
          - U; G/O/D
        - 5. DANIEL I "DANIEL JR" \*
          - MD (1ST) [1845] LOUISA JANE U. JAMES U. V
          - MD (2ND) 1856 (?) MINERVA INSCOE
        - 6. AUGUSTUS I. MD (?) NANCY SWANSON
        - 7. Wm JOSEPH I. MD (?) SUSAN STALLINGS
        - 8. EMERLINE I "EMILY" MD (?) JOS. A. THOMAS
        - 9. SAMUEL I. b 1826 PROB DIED YOUNG
        - 10. NORFLEET I. d 1918 OWNING 459 ACRES d AGE 87
          - MD 1855 (?) ANN ELIZA INSCOE d 1895
        - a. NANCY ELIZABETH I. MD (?) JOS. OLIVER
          - G/S/O Wm HENRY I. [LIVED ON ADJACENT FARM]
        - b. THEOPHILUS H. I. MD (?) SARCARISSA
          - PEARCE D/O Wm PEARCE
        - c. MARY MENDRA I d AGE 3 MONTHS
        - d. KANIZA O. I. NM
        - e. CAROLINE I. MD (?) JAMES MUNN "ECK"
        - f. PERMELIA N. I. NM
          - [LIVED TOGETHER ON FARM]
        - g. CHARLES C. I. NM
        - h. ANNA B. I. MD (?) Wm PHILD GILL "BETTYE"
          - GAINES MILL, VA

ANCESTORS ENGLAND → VA ABOUT 1694 → MOVED TO FRANKLIN CO, NC ABOUT 1826 - ON 1830 CENSUS FC, NC

BUR ON FARM

TO AR

ROCK COM.

1860  
 DANIEL I. "SR" b 1788 (MC, VA) TO FC, NC 1852 ± 3 YRS d 1872 (?) MD 1822 (?) ELIZABETH CREEDLE d 1847 (VA)

- A. ANN ELIZA I. b VA
- B. MINERVA I
- C. JAMES I. b VA
- D. BENJAMIN I, b VA
- E. Wm I. b VA
- F. ROBERT I. b VA
- G. ISAAC I. b VA
- (ALL KILLED CIVIL WAR)
- H. EMILY I.
- I. PAMELIA I.

\* ARTICLE 125 DOES NOT SHOW RELATIONSHIP BETWEEN SR & JR. THE AGES ARE RIGHT FOR SR TO BE A BROTHER OF Wm HENRY I. JR DANIEL JR BOUGHT 240A IN 1855 ON BEAR SWAMP CREEK, (FC, NC) - NEAR MOULTON NORFLEET I. LIVED NEXT TO THIS 240A WHICH ANN, EMILY & PAMELIA BOUGHT IN 1872



VADA EARNESTINE PERDUE

From It's 22 JAN 2004 Melva Annis U to RPA

SCHOOLS

Page 4 of 5

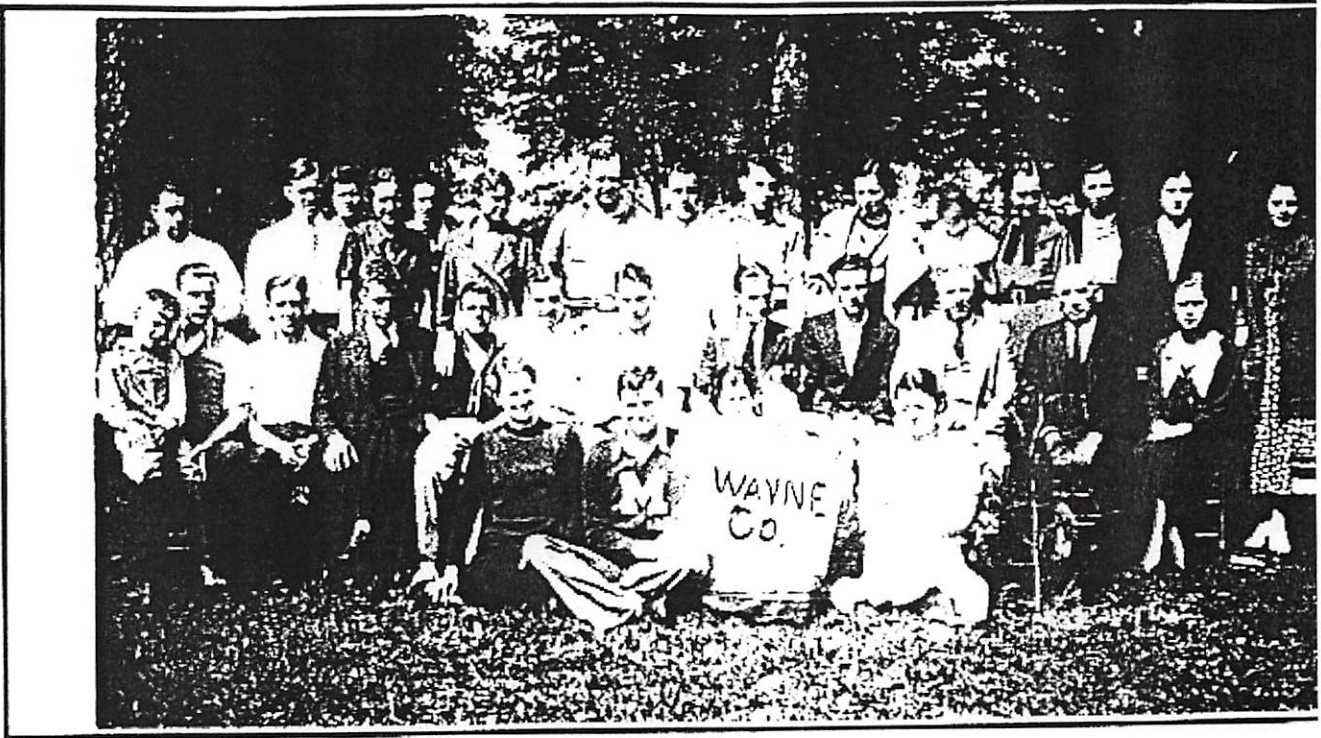

WAYNE COUNTY STUDENTS ATTENDING LINDSEY WILSON COLLEGE IN 1935

Front Row: Bonnie Denney, Roy Denney, Ann Mercer, Alma Norfleet, Unknown; 2nd Row: James (Sonny) Horton, Cool Upchurch, Unknown Smith, Doyle Hatfield, John Blevins, Chester Upchurch, Sidney K. Back, Professor Nankivel, Presid. Unknown; 3rd Row: Otis Roberts, Claude Burris, Geneva Wilkerson, Neva Roberts, Prudence Pendleton, Leila Slagle Perl Delmar Upchurch, Stanley Stringer, Mary Keeton, Lucy Back Breeding, Mary Burnette Dick, Gussie Higginbotham, Vada Earnestine Perdue.

NOTE: A copy of this sheet is being placed in the Biofile of each person named above. For females the name given is presumed to be their maiden name -  
- RPA 24 JAN 2004

○ From Lt 17 DEC 1999 Charles John Peterson, Jr to RPA Pg 46

JULIA (JULIE) UPCHURCH

Posted by: wilton l perdue Date: April 29, 1999 at 15:47:28

SEARCHING FOR JULIA (JULIE) UPCHURCH. SHE WAS FROM THE FRANKLIN, NASH COUNTY AREA OF NORTH CAROLINA. SHE MARRIED JOHN THOMAS PERDUE AROUND THE TURN OF THE CENTURY AND HAD AT LEAST FOUR CHILDREN. VERNON PRESTON, CLAUDE, BERTHA, AND SARAH (SARA)

I. - - u

A. Julia U (b. 1852 - Lowduy, Franklin Co, NC)  
 md about 1900(?) John Thomas Perdue  
 (b. 1852?)

A. Vernon Preston Perdue ↑

B. Claude Perdue

C. Bertha Perdue

D. Sarah Perdue (Sara)

WILTON I

PERDUE

① From Lt 17 DEC 1999 Charles John Peterson, Jr to RPA Pg 46

JULIA (JULIE) UPCHURCH

Posted by: wilton I perdue ↑ Date: April 29, 1999 at 15:47:28

SEARCHING FOR JULIA (JULIE) UPCHURCH. SHE WAS FROM THE FRANKLIN, NASH COUNTY AREA OF NORTH CAROLINA. SHE MARRIED JOHN THOMAS PERDUE AROUND THE TURN OF THE CENTURY AND HAD AT LEAST FOUR CHILDREN. VERNON PRESTON, CLAUDE, BERTHA, AND SARAH (SARA)

I. - - u

A. Julia U (b 1852 - Lowduy, Franklin Co, NC)  
md about 1900(?) John Thomas Perdue  
(b 1852?)

A. Vernon Preston Perdue

B. Claude Perdue

C. Bertha Perdue

D. Sarah Perdue (Sara)

② See GENFORM OUTPUT - BIOFILE OF CHARLES JOHN PETERSON, JR - ENTRY 18 NOV 1999 - ITEMS 77

77 • JULIA (JULIE) UPCHURCH - wilton I perdue 4/29/99

CROSS FILE : JULIA U

WILTON I PERDUE ↑