

○ EXCERPT FROM INDEX OF BOOK "THE GOODWIN FAMILY OF CENTRAL N.C." BY THOMAS JERRY GOODWIN, SR - 2009 RPU 24NOV2012. - NOTE: INDIVIDUALS LISTED AS MEMBERS OF THE _____ FAMILY - [WAKE/CHATHAM COUNTIES]

Partin
Esther 306
Minerva Lee 911

○ Partial Extract of Ltr Rec'd 27 AUG 2008 By RPA from Billie Rita Adams. she was responding to my Ltr of 16 AUG 2008 to her in which I included several Group Sheets from my Supt Creek TWP Working File. Her note read as follows:

Her 9 enclosed sheets included copies of 2 I had sent her (Adams beside - SCTWP) + 7

Pages of ADAMS data which bear in part on my SCTWP interests. Embedded in the 7 pages of Adams data is

information on a PARTEN Family. These families were concentrated around Fugate Springs in Wake Co NC. In future may need to return to these records and do some extracting. In the meantime the single cover page will be:

Carefully: ADAMS FAMILY - BIOFILE & SCTWP
PARTEN FAMILY - BIOFILE & SCTWP

and used as a cover sheet for the packet to be filed as BILLIE RITA ADAMS

Phil, here is
 some info on
 Adams Family Group
 A - Joseph & Minnie
 Adams

PARTIN

○ THE COUNCILS - FROM VATD NC - 2ND ED 1978 - BY: IRMA
RAGAN HOLLAND - [RPU REFERENCE CODE (35)] PG(S) 163
FROM GENERAL INDEX

PARTIN

Mary Gertrude, 97
Susan Annette, 69, 83, 107
Virginia Dare, 69
William Benson "Bill", 83, 106

ALAN

PARTIN

○ LIVING STONES History of Inwood Baptist Church 2000 WAKE CO, NC

PG 103

RE PERIOD 1948-1963

Milton Dixon, who had been baptized into Inwood Church in August, 1950, was elected superintendent of the Sunday School in August, 1955, and was re-elected in August, 1956. In September, 1960, he was named to the committee to nominate church officers.

These people, of course, did not carry the entire burden of leadership in the church. During this period nineteen other people were elected deacons: John Bailey, Charles Bryan, Frank Cooper, H. E. Davis, Lawrence Davis, E. D. Flowers, Ernest L. Greene, C. C. King, F. O. Lattier, J. R. Lee, Judson McBride, Ed McLeod, L. W. Medlin, G. I. Morris, Alan Partin, Fred Phillippi, Bill Stines, A. F. Taylor, and Leon Weber.

○ The Naaman Mills Family By W.A. Mills Pg 78, 79

I. Abraham Mills

A. Naaman Mills

1. Lucretia Mills - GGM of R P

2. Shadrach Mills

a. Wilson Mills

b abt 1821 (Chatham Co, NC)

1. WILSON MILLS, son of Shadrach Mills and Patsy Wilson, was born ca 1821 in Chatham Co., NC, and died 1864-1870. He married 15 Dec 1853 Penninah Champian (b Jul 1838, d 19__). They were married by JP Young Booker, in Wake Co., NC - bondsman was Joseph H. Sauls.

Wilson served in the Confederate Army during the Civil War. For more info see ch. GRANDSONS OF NAAMAN MILLS: SOLDIERS IN THE CIVIL WAR.

Wilson was a farmer and turpentine laborer. They resided in Wake Co., NC (Morrisville P.O.) on FC/1860. His widow and family resided in

Wake Co., NC (Middle Creek Twp.) on FC/1870-1910. In 1860, Wilson owned a personal estate valued at \$35. In 1870, Penninah owned real estate valued at \$10. The FC/1880 contained the following info on the Agricultural Schedule regarding Penninah's farm:

1880 - 5 acres of tilled land. Value of farm, including land, fences and buildings - \$3. Value of farming implements and machinery - \$4. Value of livestock - \$40. Cost of building and repairing fences in 1879 - \$2. Estimated value of all farm productions sold, consumed, or on hand for 1879 - \$60.

Their children:

1. Civil Mills (b ca 1854, d aft 1880). Child:
 - (1) Floyd Mills (b Apr 1875, d 19__) m 30 Jan 1901 Julia Florence Rogers (b ca 1881, d 19__). Married in Harnett Co., NC. Resided in Harnett Co., NC (Black River Twp.) on FC/1910. Children:
 - (A) Armenia Mills (b ca 1904) m 14 Mar 1928 William Lee (b ca 1902). Married by JP W.F. Booker, in Raleigh, NC. Nfi.
 - (B) Herman McKinley Mills (b ca 1908) m 19__ Mamie _____. Nfi.
 - (C) Alma Mills (b ca 1913) m 22 Feb 1932 Robert Johnson (b ca 1897). Married by JP E.T. Beddingfield, in Raleigh, NC. Nfi.
 - (D) Roosevelt Mills (b ca 1915) m 19 Dec 1936 Janie R. Salmon (b ca 1918). Married by JP W.F. Booker, in Raleigh, NC. Nfi.
2. Sarah C. Mills (b Apr 1855, d 19__) m 14 Dec 1880 John H. Rogers (b May 1847, d 19__). Married by Bap. Min. Aldridge Partin, in Wake Co., NC. Resided in Wake Co., NC (Middle Creek Twp.) on FC/1900-1910. Their children:
 - (1) Carlisle S. Rogers (b Apr 1881, d 19__). Nfi.
 - (2) William D. Rogers (b Jul 1883, d 19__). Nfi.
 - (3) Ann Rogers (b May 1891, d 19__). Nfi.
 - (4) Visten H. Rogers (b Jun 1893, d 19__). Nfi.
 - (5) Malissie R. Rogers (b Oct 1895). Nfi.
 - (6) Seaton B. Rogers (b Apr 1897). Nfi.
3. William H. Mills (b May 1859, d 19__) m 13 Jan 1904 Lina F. Temples (b ca 1882, d 19__). Married by JP R.P. Stuart, in Wake Co., NC. He was a farmer. Resided in Wake Co., NC (Middle Creek Twp.) on FC/1920. Their children:
 - (1) Lena M. Mills (b ca 1907). Nfi.
 - (2) Mattie Mills (b ca 1913). Nfi.
 - (3) Maggie Mills (b ca 1919). Nfi.
4. Catherine Mills (b Jun 1865, d 19__). Resided with her mother on FC/1900-1910. Child:
 - (1) Lalion Mills (b 13 Mar 1894, d Jun 1981) m 1 May 1909 Otha McLean (b ca 1889, d 19__). Married by JP R.S. Barham, in Wake Co., NC.

○ Apex Herald 24 DEC 1997 Apex, NC

Charlie Holland's road through life filled with jewels

A diamond in the rough

By Ron Page
Contributing Writer



Photos by David Leone

Charlie Holland, his daughter Ginny, and wife Ann inspect a diamond and gold necklace at their store on Salem Street. (Right) A spectacular diamond ring on display at the store.

CHARLIE HOLLAND
GINNY HOLLAND
ANN PARTIN ↑

You could say that Charlie Holland was at one time himself a diamond in the rough. The owner of Holland Jewelers of Apex, who has just returned from a buying trip to the Diamond Capital of the World in Belgium, could easily have spent the last half-century working on the roads in North Carolina. Instead, he surrounded himself with assorted gems and the stone that has almost mythical fame.

This holiday season is more special to Holland than the others, mainly because of the trip to Antwerp, Belgium. The height of the selling season for the jewelry business, he explains, is traditionally from Thanksgiving through Christmas Eve when at least one-third of yearly sales take place. "It's generally out of reach for a single jewelry store to buy direct from Antwerp cutters, but we were able to make the 8,000-mile trip to become a direct importer of Antwerp diamonds, which means a significant savings of some 28 per cent."

Success hasn't come easy to the Apex businessman. Only a twist of fate back in the 1940s turned his career towards working with precious jewelry. Were it not for a collapsed lung he suffered in the late 1940s, he may have spent his life as a laborer moving far less valued stones on projects along some non-descript roadway.

"I was really fortunate to benefit from a program offered by the Department of Rehabilitation in Raleigh, a program you don't hear much about but which is still functioning," Holland said from an office at his jewelry store at 301 South Salem Street in Apex. "It literally changed my life."

Born in the small town of Newton Grove, Holland's parents died when

Apex Jewelers

he was very young and he was brought up by others members of the family. Now 70, Holland recalls the day he took a job with the State Highway Department in the 1940s to work along various roadways. But he got sick and had to stop. "One of my lungs collapsed, and I couldn't do the physical work anymore," he explained, "but someone decided I should be sent to the Department of Rehabilitation. They, in turn, sent me to a school in Spencer for a year to learn how to make and repair watches."

Holland has high praise for the Department of Rehabilitation, noting that had they not evaluated his abilities and directed him to and provided the necessary training he would never have been where he is today. "I pay more in taxes to the state in one year than it cost to put me through the program," he said.

When he left that program he became a watch maker, and on June 1, 1953, married his wife, Ann Partin, whom he met while she was attending Meredith College. The couple has seven children, including five daughters — Charlene, Angela, Paula, Ginny, and Rebecca, and two sons, Lee and Andy. Ginny's career focused on the jewelry business and she operates the store with her father.

The Hollands moved to Apex in the early 1960s, one of the reasons being there was no jewelry store in the small Wake County town. He had made a personal goal of saving \$1,000 a year when he got the job repairing watches and had reached it after being on the bench for nine year. They bought an old house standing on what is now the site of the jewelry store, but opened a store on Hinton Street in the downtown section of town. They tore down the house on South Salem and four years later built a handsome brick building to house the present jewel-

ry store and rented out the rest of the building to Southern National Bank. That bank recently merged and left the premises.

Apex was much smaller in those days, a tiny town, in fact, but Holland said it has grown considerably, especially in the last ten years. "We're proud of the way the downtown business section has been spruced up," he said.

But downtown isn't the only change he's observed. His customers have different tastes and feelings about jewelry than they did when he first opened. "Broaches are an example," he smiled. "They were a popular item back then, but they're a thing of the past. Stick pins are gone, and remember when you used to see men with their suit coats open wearing vests that had a loupe of chain called a watch fob? You rarely see that anymore."

What you do see, though, he said, are rings and necklaces. "The majority of customers are women," Holland said, "but quite a few men,



the younger set, I'd say, come in for earrings. Three or four years ago it surprised me when a woman came into the store looking for a pair of earrings for Valentine's Day. I started to help her by selecting some I thought she'd like, but she stopped me short. 'They're not for me,' she said. 'They're for my boyfriend!' That was a first."

And today's most popular gems? "Diamonds, followed by rubies, sapphires, and emeralds are most sought," he said, "then semi-precious blue sapphires, at about \$20 to \$25 a carat, and amethysts."

Holland Jewelers is a family-owned and family-run business. Rarely are employees hired. "Hiring employees for a dress shop is different," Holland said. "Specific knowledge is needed for the items sold here, and Holland recalls one instance where hiring someone didn't work out. "I found items missing now and then, yet I didn't want to make any charges for I didn't have anything specific to go on." Instead, he said, he placed a ring in a certain area and told his family not to touch it under any circumstances. "A short while later it was gone, and I knew I had to take action," he said. "I made up an excuse to let the employee go and haven't hired a replacement since."

Holland is enthusiastic about being able to buy direct from Antwerp, the world's diamond center, which handles about 60 per cent of the diamonds sold in the world.

"The diamond has always exercised an irresistible seductive power and acquired almost a mythical fame because it is the most expensive of gems as well as the hardest of all minerals, and because of its brilliance and rarity," he said. He pointed that most of the diamonds today are found in Africa, although Russia lately also claims a large portion, and Australia as well.

Holland explained the crystals themselves are deep in the ground some 150 to 22 kilometers, adding that since the second half of the 19th Century, Africa has become the largest producer of diamonds with the most important suppliers being Zaire for industrial diamonds and South Africa for gem-quality diamonds, the kind that he's buying.

"The trip to Antweaking some diamond dreams come true for our customers," he said.

B

G

PARTIN

○ FROM: Wake Treasurer Vol 27 No 1 Winter / Spring 2007 - 1936

" Branson's North Carolina Business Directory for 1872 -
Transcribed by HOPE BLACKFORD - (Wake County, NC parts only)

SOME ITEMS:

PROMINENT, SUBSTANTIAL AND INFLUENTIAL CITIZENS

The following are among the prominent, substantial and influential citizens of their respective townships, to whom reference should be made in a work of this character:

Historical Raleigh: With Sketches of Wake County (from 1771) and Its Important Towns ..., by Moses Neal Amis, Page 15-23, Printed 1913 [Found on GoogleBooks] [△]

In Wake Treasurer lists were provided for 18 Townships but not for the Township of Raleigh as other records reveal lists of notable citizens.

For RPW Files separate extracts have been made for the set of 18. This one is for PANTHER BRANCH TOWNSHIP

△ { **Panther Branch** - A. A. Adams, D. H. Adams, J. F. Adams, J. Q. Adams, W. F. Adams, W. S. Austin, J. M. Blalock, Dr. N. M. Blalock, S. H. Blalock, J. F. Batts, J. L. Britt, J. B. Britt, G. H. Carroll, Joseph Crowder, W. A. Ferrall, B. F. Fish, J. W. Fish, P. A. Fish, R. A. Fish, W. N. Franks, D. H. Hicks, George W. Hicks, L. B. Johnson, E. C. Jones, W. C. Jones, W. L. Jones, E. M. Jordan, J. J. Jordan, J. L. Myatt, T. M. Myatt, B. G. Partin, G. W. Pegram, C. E. Rhodes.

○ INPUT FROM THE DEATH CERT OF JAMES MURDOCK GILCHRIST R
(Name selected from mid-Penic Cem., Script Creek TSP) H
A
M

I. - - GILCHRIST

A. JOHN PATRICK GILCHRIST md (7) ANN MARIE McDONALD A

1. JAMES MURDOCK GILCHRIST b 30 JUN 1984 T

(Moores CO, NC) d 15 DEC 1959 (Rex Hosp., Raleigh, E

NC) (Usual residence Route #4, Raleigh, NC)

Self employed Carpenter. - Bur Macedonia Cem.

md (7) Margaret - - deceased.

Informant: Mr. Badger F. Partin A
Route 5, Raleigh, NC

FROM: CONCERNING OUR ANCESTORS - 1980 BY RUTH BEYHEA JOHNSON - PAGE(S) 256, 257

I. Tapley Johnson, Sr } Descendants of these two and with
 A. Tapley Ormand Johnson, Jr } same of those below
 1799 - 1875

HUSBAND Leonidas Dacosta Stephenson ("Col. Lon") Where was information shown on this family record obtained?
 Birth July 1839 Place
 Chr. Place
 Death Place
 Burial Place
 Father David Stephenson Mother (Maiden Name) Sarah McCullers Family Bible at home of Mrs. David Stephenson (Mattie) and their daughter Mildred. Home built by Mildred's great-grandfather - David Stephenson
 Mar. March 5, 1861 Place Smithfield
 Other Wives (if any)

WIFE Arabella Mitchiner Name and address of person submitting this sheet:
 Birth 1841 Place
 Chr. Place
 Death Place
 Burial Place
 Father Mother (Maiden Name)

Male or Female	CHILDREN (Give names in full in order of birth)	WHEN BORN			WHERE BORN		State or Country	DIED			MARRIED
		Day	Mo.	Yr.	Town	County		Day	Mo.	Yr.	
	1 Matthew Lane Stephenson	5	1	1862							Date To
	2 Robert Lee		7	1863				died in infancy			Date To
	3 David Stephenson	2	7	1867							Date To Mattie Beasley, 2nd
	4 James Mitchiner		5	1869							Date To
	5 Leonidas Dacosta		6	1871							Date To
	6 Nathaniel Rand		4	1875							Date To
	7 John McCullers Stephenson		3	1877							Date To
	8 Ralph Lane		10	1879							Date To
	9 Sally Eliza Arabella			1882							Date To
	10 Julia			1885							Date To
	11										Date To

The children of David Stephenson and Sarah McCullers: Leonidas Dacosta Stephenson, ("Col. Lon"), Matthew Lane, unmarried, (this may be Matthew McCullers Stephenson) Bible entry states - Matthew McC. Stephenson, son of David and Sarah B. Lane Stephenson, died June 1886. Also one daughter died in infancy.

On the Stephenson plantation there was a fifteen acre mill pond. The barn at Uncle George McCuller's stood there. He moved it to his plantation, where it still stands.

Col. Lon was politician and high liver and lost his plantation. It was bought by Bennett Partin but Col. Lon's son, David Stephenson bought it back in 1904.

David married, 1st Delia Virginia Whitaker, December 26, 1888. His 2nd wife was Mattie Beasley, of Bennettsville, NC.

Thomas Jackson Stephenson married Emeline Whitaker, 1890.

David and Mattie Beasley Stephenson were married in Bennettsville. Her mother prepared a lunch for them to have on the way. A great feast was prepared at his home for the Bridal pair. One neighbor cooked (3) turkeys. Dr. J.J.L. McCullers had prepared (4) pigs-barbecued. There was a hired orchestra, and they danced all night. Mrs. Mattie, 81 in 1963; says the last piece she heard them play was "Over The Waves Waltz". She and Mr. David slept in the bedroom above the dancing.

THREE UPCHURCH PHOTOS DOWNLOADED BY RPM 2 JUL 2013 FOR THE FAMILY OF NATHAN McCADDEN U "CADI" - ENTERED BY PAT MORRISON 41 ON 3 SEPERATE DATES 2012/2013 FOR CLARK FAMILY - BONNIE PARTIN ALSO INVOLVED.

Melissa Fitzgerald Booker, Elsie Pope Upchurch, Alice Ellis Upchurch C C Upchurch, Cad D. Upchurch

Cad Upchurch

PatMorrison41 added this on 16 Feb 2012

Cad D Upchurch

PatMorrison41 added this on 24 Apr 2013

Clark Family

by PatMorrison41 on 2 May 2012

Elsie Gray Pope



E C D A B

CROSS FILE: PAT MORRISON AS NEE PATRICIA HARVEY GD/O CADI [A]



I. NATHAN U, I - HEAD OF CLAY

A. NATHAN U, II 1786-1829

I. NATHAN U, III 1830 - >1880

[A] A. NATHAN McCADDEN U - CADI

b 12 NOV 1862 d 12 OCT 1941

[AKA CAD. D. U.] MD (1ST) (?) JOANNAH QUEEN

VICTORIA CLARK 1866-1892

[B] MD (2ND) 1895 (?) ALICE H. ELLIS 1867-1946 - NO ISSUE

[C] i. CHARLES CLARK U "CAD U II" 1891-1968

[D] MD (2ND) 1930 (?) ELSIE GRAY POPE 1906-1989

[E] UNLINKED - CROSSFILE: MELISSA U; MELISSA FITZGERALD; M. F. BOOKER

Z Allice Ellis and Cad D. Upchurch

Fruitful Branches

by bonniepartin on 10 Sep 2012

Nathan Mcadden Cad D Upchurch

Clark Family

PatMorrison41 added this on 16 Feb 2012

by PatMorrison41 on 2 May 2012

Ginna and Gapper at Grand Daddy Charlie's House



B A

① The Cary News 18 MAY 1986 Cary, NC

Carl J. Partin

Carl J. Partin, two-month-old infant son of Mr. and Mrs. Curtis Partin, of 107 Webb St., died Wednesday, May 14.

Graveside services were Friday at Greenlawn Memorial Gardens,

Fuquay-Varina.

He is survived, in addition to his parents, by his sister, Candice Laura Partin of the home; paternal grandparents, Mr. and Mrs. Cecil Partin of Cary; maternal grandparents, Mr. and Mrs. Bob Orchard of Charlotte; great-grandmother, Annie Branch of Cary.

○ FROM: Wake Treasurer Vol 27 No 1 Winter / Spring 2007 - 1936

" Branson's North Carolina Business Directory for 1872 -
Transcribed by HOPE BLACKFORD - (Wake County, NC Parts only)

SOME ITEMS:

PROMINENT, SUBSTANTIAL AND INFLUENTIAL CITIZENS

The following are among the prominent, substantial and influential citizens of their respective townships, to whom reference should be made in a work of this character:

Historical Raleigh: With Sketches of Wake County (from 1771) and Its Important Towns ..., by Moses Neal Amis, Page 15-23, Printed 1913 [Found on GoogleBooks]

In Wake Treasurer lists were provided for 18 Townships but not for the Township of Raleigh as other records reveal lists of notable citizens.

For RPL Files separate extracts have been made for the set of 18. This one is for ST. MATTHEW'S TOWNSHIP

St. Matthew's - E. L. Bartholomew, J. C. Baugh, M. W. Buffaloe, R. J. Buffaloe, R. A. Coley, S. B. Coley, T. E. Daniels, R. G. Dunn, W. B. Dunn, W. R. Ferrell, T. Q. Gattis, C. L. Goodson, A. C. Green, C. J. Hester, C. T. Hinton, J. D. Horton, J. F. Keith, E. G. Murray, Drewery Partin, G. W. Partin, R. H. Poole, G. E. Robertson, J. H. Wilder, H. B. Williams.

FROM: Wake Treasurer Vol 27 No 1 Winter / Spring 2007 - 1936

" Branson's North Carolina Business Directory for 1872 -
Transcribed by HOPE BLACKFORD - (Wake County, NC parts only)

SOME ITEMS:

PROMINENT, SUBSTANTIAL AND INFLUENTIAL CITIZENS

The following are among the prominent, substantial and influential citizens of their respective townships, to whom reference should be made in a work of this character:

Historical Raleigh: With Sketches of Wake County (from 1771) and Its Important Towns ..., by Moses Neal Amis, Page 15-23, Printed 1913 [Found on GoogleBooks]

In Wake Treasurer lists were provided for 18 Townships but not for the Township of Raleigh as other records reveal lists of notable citizens.

For RPL Files separate extracts have been made for the set of 18. This one is for MIDDLE CREEK TOWNSHIP

Middle Creek - J. L. Adcock, John W. Adcock, W. H. Aiken, Charles A. Ballentine, J. D. Ballentine, J. W. Blalock, W. H. Blanchard, R. S. Brown, L. A. Dupree, A. J. Fish, R. P. Harvell, J. C. Holland, J. B. Johnson, Dr. J. M. Judd, E. J. Partin, E. J. Ragsdale, Dr. J. A. Sexton, J. A. Smith, J. E. Brown, N. McK. Bryan, E. J. Woodall, E. H. Howard, J. K. Sessoms, A. F. Smith, W. R. Bright, J. S. Hailey, A. N. Johnson, W. A. Jones, A. J. Blanchard, H. Sessoms, J. B. Johnson, E. H. Howard.

Whether this land is
in RANCAT or Not - WAKE
is unclear. Also interest CO, NC
of RPU, if any is unclear
381/443

J. A. ATKINS & wife J. FRANCES ATKINS
on 19 JAN 1922 for \$5,000 deeded to
J. HERBERT ATKINS 135 ACRES

DEED BK: _____ PG: _____
F:
R:
M:

1. Beginning at head of a branch
at a pine in EDY PARTIN corner

2. S $128\frac{3}{4}$ poles =
to a road & point in
D. C. ADAMS line

3. W 151 poles =
(maybe 161 poles =

4 N 133 poles =

SHELTONS BRANCH in
line of E. B. FREEMAN

5 E 161 poles to

beginning

6. 135 ACRES

Being land conveyed by
N. M. NORRIS by JAMES ADAMS
et al - 87/186 & being part
of land conveyed to said
E. B. FREEMAN & S. M. LLOYD

by PERRIN BOSBEE,
Commissioner 171/88 and
conveyed to J. A. ATKINS

by deed dated 12 DEC 2022
173/269 by E. B. FREEMAN,

MARY B. FREEMAN & EFFIE C. LLOYD

F. W. KURFEES, NP - 19 JAN 1922

C. H. BETTS, Deputy CSC 22 FEB 1922

Filed 22 FEB 1922

Registered 27 FEB 1922

Wm H. PEUNET ROD

A. W. WOMBLE, Deputy ROD

ELSIE

PARTIN

Western Wake Herald WED 4 OCT 1989 Apex, NC

ELSIE P. McPHAUL
 WHITEVILLE — Elsie Partin McPhaul, 65, of Whiteville, died Sept. 26. Her funeral was Sept. 28 at Whiteville First Baptist Church with the Rev. Bobby Phillips. Burial was in the Partin Family Cemetery in Barnesville.

She is survived by a daughter, Mrs. Marion Zula M. High of Tega Cay, S.C.; brothers, A. Stuart Partin Jr. of Waco, Texas, and Brig. Gen. (ret) Ben K. Partin of Alexandria, Va.; a sister, Mrs. Ann Partin Holland of Apex; two grandchildren.

Memorials can be made to the Ambassador Camp at Lake Waccamaw, or to the Lower Cape Fear Hospice, 203 E. Columbus St., Whiteville.



WESTERN WAKE HERALD

Vertical text on the right edge of the page, possibly a page number or date.

The Zebulon Record THUR 28 AUG 1986 Zebulon, NC

Ernestine Partin Johnson

Mrs. Ernestine Partin Johnson, 76, died Tuesday, Aug. 19. Funeral was 11 a.m. Thursday, Aug. 21, at Baptist Temple. Burial was at Gethsemane Gardens.

Surviving: daughters, Mrs. Pat Creech and Mrs. Sarah Barnes, both of Zebulon; brother, Jack Partin of Cary; sisters, Mrs. Gertrude Morgan of Raleigh, Mrs. Margaret Allen of Apex; 14 grandchildren; 10 great-grandchildren.

G

W

PARTIN

○ FROM: Wake Treasurer Vol 27 No 1 Number / Spring 2007 - 1936

' Branson's North Carolina Business Directory for 1872 -
Transcribed by HOPE BLACKFORD - (Wake County, NC parts only)

SOME ITEMS:

PROMINENT, SUBSTANTIAL AND INFLUENTIAL CITIZENS

The following are among the prominent, substantial and influential citizens of their respective townships, to whom reference should be made in a work of this character:

Historical Raleigh: With Sketches of Wake County (from 1771) and Its Important Towns ..., by Moses Neal Amis, Page 15-23, Printed 1913 [Found on GoogleBooks]

In Wake Treasurer lists were provided for 18 Townships but not for the Township of Raleigh as other records reveal lists of notable citizens.

For RPL Files separate extracts have been made for the set of 18. This one is for ST. MATTHEW'S TOWNSHIP

* (St. Matthew's - E. L. Bartholomew, J. C. Baugh, M. W. Buffaloe, R. J. Buffaloe, R. A. Coley, S. B. Coley, T. E. Daniels, R. G. Dunn, W. B. Dunn, W. R. Ferrell, T. Q. Gattis, C. L. Goodson, A. C. Green, C. J. Hester, C. T. Hinton, J. D. Horton, J. F. Keith, E. G. Murray, Drewery Partin, G. W. Partin, R. H. Poole, G. E. Robertson, J. H. Wilder, H. B. Williams.

See Its 15 MAR 2002 Behavioral Jean U to RPU

I. Kissie Ester U of the George U / Joseph U Subdun-
- James Calvin U line

A. ³JAMES CLAYTON U b 31 AUG 1935

md (1st) () Geneva Partin^U

md (2nd) () Betty Mc Dowell

1. James Andrew U md () MARY --

a. Christy Michelle U

2. David Carl U md () MELISSA --

B. ³Randy Cunningham b 19 JUN 1945

C. ³Rich Cunningham b 19 JUN 1945

md (1st) () BARBARA -- --^U

md (2nd) () KARLENE -- --

1. ^UTammy Cunningham

2. ^UTina Cunningham

3. ^URuby Cunningham.

D. ³Fred Carl Koger b 17 NOV 1946 (D) 19 AUG 1994 (Pickett Co, TN)

md () Linda Smith.

E. ³Jean Maitlen b 20 APR 1950

md () Marion Lee Nicholson b 9 SEP 1950

1. Justin Robert Nicholson b 7 SEP 1979

2. Jordan Richard Nicholson b 5 SEP 1986

GENEVA

PARTIN

XID-51184

(2)

○ KY UPCHURCH BIRTHS-DOWNLOAD IN LTR 20 JAN 2001
 CHARLES JOHN PETERSON, JR TO R PA PG (12)

Certif	Child's name		MO	DY	YR	County	Mother	Regist	Regist	Text	Text	Text33	Tex
14521	UPCHURCH JAMES	A	4	7	1957	BELL	PARTIN GENEVA ¹¹			30		1957	9
17841	UPCHURCH JAMES	BRUCE	4	22	1982	PLSKI	YOUNG CAROLYN	1982	5	36 J		1982	1 25
32779	UPCHURCH JAMES	L	8	23	1937	CMBLD	BREWINGTON LINIE		9	66		1939	
36187	UPCHURCH JAMES	L	4	11	1943	FRNKL	ATTEBERRY ELIZABETH			73		1943	9
38458	UPCHURCH JAMES	L	8	23	1937	CMBLD	BRUNNINGTON OLIVIA		9	77		1937	
39818	UPCHURCH JAMES	D	4	15	1949	CLNTN	HARLAN DORA			80		1949	9
41015	UPCHURCH JAMES	G	8	25	1926	RUSEL	BROWN MARY			83		1926	9
41322	UPCHURCH JAMES	R	8	20	1926	WAYNE	BLEVINS MAZZIE			83		1926	9
50189	UPCHURCH JAMES	L	9	3	1957	MADSN	TIPTON ROBERTA			101		1957	9
50954	UPCHURCH JAMES	W	10	3	1953	CLNTN	PERDUE RUTH			102		1953	9
58507	UPCHURCH JAMES	P	11	20	1950	CLNTN	STOCKTON RUTH			118		1950	9
73998	UPCHURCH JAMES	M	12	7	1941	MCCRY	BRYANT MOSSIE			148		1941	9
40427	UPCHURCH JANE	K	8	22	1924	CLARK	THOMAS MURL			81		1924	9
23172	UPCHURCH JANET	J	1	19	1945	WARRN	DOBBS DOROTHY			47		1945	9
34290	UPCHURCH JANSEN	KYLE	8	28	1992	BOYLE	DAUGHERTY SHARON	1992	9	69 L		1992	1 8
37593	UPCHURCH JANSEN	SCOTT	8	3	1965	PLSKI	WILHITE PEGGY	1965	8	76 P		1965	1 18
42814	UPCHURCH JARED	MORGAN	10	1	1998	PLSKI	NORRIS PAMELA	1998	10	86 L		1998	1 5
5792	UPCHURCH JASON	MARK	2	8	1978	BARRN	GRIDER SUE	1978	3	12 A		1978	1 30
58887	UPCHURCH JASON	STUART	12	26	1971	CRSTN	OGILVIE JANET	1972	1	118 A		1971	1 17
13640	UPCHURCH JAUNITA		9	28	1933	MCCRY	MEADOWS CARRIE		9	28		1938	
30863	UPCHURCH JEFF	WAYNE	3	26	1962		NEW INA	1962	6	62 M		1962	1 21
10265	UPCHURCH JEFFERY	LEE	2	23	1973	PLSKI	GUINN PHYLLIS	1973	3	21 J		1973	1 2
49922	UPCHURCH JEFFERY	JUNIOR	9	28	1963	CLNTN	BRUMMETT LOIS	1963	10	100		1963	1 8
19649	UPCHURCH JEFFREY	ALLEN	5	9	1976	DAVES	ALLEN SALLY	1976	6	40 A		1976	1 4
6134	UPCHURCH JENNIFER	NICOLE	3	24	1985	FRNKL	BOOTH VICKY	1985	4	13 L		1985	2 2
10219	UPCHURCH JENNIFER	ANN	3	16	1973	PLSKI	STEPHENS JOY	1973	3	21 D		1973	2 27
51781	UPCHURCH JENNIFER	DIANE	11	11	1973	CMBLD	CRABTREE BARBARA	1974	1	104 J		1973	2 15
29116	UPCHURCH JEREMIAH	DAKOTA	7	5	1998	PLSKI	DENNIS ALICE	1998	7	59 K		1998	1 14
1042	UPCHURCH JESSE	THOMAS	1	11	1984	JEFFN	JEFFRIES JENNIFER	1984	1	3 L		1984	1 26
29216	UPCHURCH JESSE	COLE	7	22	1991	WARRN	PHILLIPS THALA	1991	7	59 C		1991	1 22
9685	UPCHURCH JESSICA	NICOLE	3	7	1980	MCCRY	SCARBROUGH NANCY	1980	3	20 G		1980	2 25
29820	UPCHURCH JESSICA	BROOKE	7	23	1992	BOYLE	CHAPLIN SARNDRA	1992	8	60 K		1992	2 5
61937	UPCHURCH JESSICA	A	10	11	1940	WAYNE	MORRIS RUBY		9	124		1940	
37112	UPCHURCH JESSLEN	ELLEN	9	24	1994	PLSKI	JONES LISA	1994	9	75 K		1994	2 28
29563	UPCHURCH JETTA	VON	6	22	1963	PLSKI	SHEPPERD DORCUS	1963	7	60 E		1963	2 2
3207	UPCHURCH JIMMIE	PAUL	2	26	1969	CMBLD	RIDDLE MARJORIE	1969	3	7 N		1969	1 4

○ Notes of RPA call 3 MAR 2007 @ Josephine Wilma Morris

I. Charles Thomas Jones - had only two children

△△ A. Walter R. Jones, Sr m'd (?) Ina Bessie Mooreham
[Aunt of Jo] d in childhood.

△ 1. Lome Helen Jones

△ 2. Essie Madeline Jones

□ 3. Lina M. Jones

△ 4. Doris Frances Jones b NOV 1927

△ 5. Hilda Elsie Jones b JAN 1929

□ 6. Infant son Jones b & d 25 FEB 1931
(Bur - Inwood Burying Ch., Wake Co, NC)

△△ B. Norman H. Jones m'd (?) GLADYS PARTIN (Jo's mother)

△ 1. Nellie Margaret Jones

□ 2. Charles H. Jones

C. No further info

II - - FRANKS - lived near Rutherford Crossroad

△ A. Paul Frank

△ B. Nelson Frank

△ C. Virginia Frank

Jo may go with me to Wake Co, NC Gen Soc mtg APR 07
Jo will check relatives for more information.

GLEN PARTIN

GLEN HOWARD PARTIN

○ Zebulon Record THUR 20 APR 1995 Zebulon, NC

I. Howard Foch Partin
m&() Lillian Montague

A. Glen Howard Partin ↑
m&() Tammy - -

Howard F. Partin

Howard Foch Partin, 76, of Raleigh, died Thursday, April 13, at his home. Funeral was 11 a.m. Saturday, April 15, at L. Harold Poole Funeral Service chapel. Burial was at New Hope Baptist Church cemetery.

He owned and operated Partin Service Station on the corner of New Hope Road and U.S. 64 for 30 years.

Surviving: wife, Lillian Montague Partin; son, Glen Howard Partin and his wife, Tammy, of Zebulon.

Memorials may be made to New Hope Baptist Church Building Fund, 4301 Louisburg Road, Raleigh 27604.

○ Zebulon Record THUR 20 APR 1995 Zebulon, NC

I. Howard Foch Partin †

m&() Lillian Montague

A. Glen Howard Partin

m&() Tammy - -

Howard F. Partin

Howard Foch Partin, 76, of Raleigh, died Thursday, April 13, at his home. Funeral was 11 a.m. Saturday, April 15, at L. Harold Poole Funeral Service chapel. Burial was at New Hope Baptist Church cemetery.

He owned and operated Partin Service Station on the corner of New Hope Road and U.S. 64 for 30 years.

Surviving: wife, Lillian Montague Partin; son, Glen Howard Partin and his wife, Tammy, of Zebulon.

Memorials may be made to New Hope Baptist Church Building Fund, 4301 Louisburg Road, Raleigh 27604.

○ The Apex Herald WED 15 NOV 1995 Apex, NC

I - - Partin

A. Margaret Partin
md () - - Allen

1. Margaret Allen
md () William Wilder

B. Jackson Partin ↑
md () Louise - -

MARGARET ALLEN

Margaret Partin Allen, 88 of Apex died Tuesday due to an extended illness.

Funeral services were held on Thursday in the Apex Funeral Home Chapel. Burial followed in the Plymouth Christian Church Cemetery.

Survivors: daughter, Margaret Wilder and husband William of the home; brother, Jackson Partin and wife Louise of Raleigh.

The family received friends at the Apex Funeral Home.

Memorials may be given to the Apex Rescue Squad, P.O. Box 765, Apex, N.C. 27502 or to the Plymouth Christian Church, 6104 Rock Service Station Road, Raleigh, N.C. 27603.

ANCESTORS OF HERMAN PERCIVAL GREEN, SR - RPU 24 OCT 2011
GREEN FAMILY OF SWIFT CREEK TWP, WAKE CO, NC

1850 CENSUS - NC
FRANKLIN CO.
POWELLS

1860 CENSUS - NC
FRANKLIN CO.
PO = LOUISBURG

1870 CENSUS - NC
FRANKLIN CO.
HAYESVILLE
PO = LOUISBURG

NOTE RE
1870 CENSUS
ALBERT
CICERO
GREEN IS
MARRIED
& HAS
2 KIDS
BUT NOT
FOUND
ON
1870
CENSUS
- RPU

Name	Age	Name	Age
Etheldred Green	1798 52	Etheldrad Green	1799 61
Martha Green	1809 41	Martha W H Green	1808 52
Adam Green	1828 22	Margaret Green	1838 22
John Green	1829 21	Albert C Green	1844 16
Norfleet Green	1835 15	Sidney P Green	1846 14
Albert Green	1843 7	Etheldrad W Green	1852 8
Sydney Green	1845 5	Tom Dunce	1850 10
Mary Green	1832 18		
Margaret Green	1837 13		
Minerva Green	1839 11		



Albert Cicero Green
Birth 28 Sept 1843 in North Carolina
Death 28 Sept 1913 in North Carolina.

Martha H. Green MD-WI 1808 72
Martha D. Carroll GDAW 1871 9

1881
4 Dec
Age: 38
Marriage to Susan Virginia Parker
Mt. Gilead, Montgomery County, North Carolina

Owner: Cheryl Craig

Craig/Eldridge Family Tree

Craig/Eldridge Family Tree

Etheldred Green
Birth 1798 in Powells, Franklin, North Carolina
Death 1877 in Franklin County, North Carolina.

Spouse & Children

Martha W H Pinnell
1807 -

Albert Cicero Green
1843 - 1913

Family Members

Parents

Etheldred Green
1798 - 1877

Martha W H Pinnell
1807 -

Show sblings

Spouse & Children

Jane Partin
1846 -

Martha Irene Green
1866 - 1948

Herman Percival Green
1869 - 1956

Ernest Leland Green
1872 - 1953

Erma Iola Green
1876 - 1942

Drury Rogers Green
1879 - 1933

James Etheldred Green
1879 - 1958

Mabel Claire Green
1885 - 1963

Other Spouse & Children

Susan Virginia Parker
1855 - 1922

Albert Carl Green
1885 - 1957

Cary Jones Green
1889 - 1948

William Vassil Green Sr.
1892 - 1988

Estelle J (Ina) Green
1896 - 1979

Name	Age
A. C. Green MD	1844 36
Jane Green WIFE	1845 35
M. I. Green DAN	1868 12
H. P. Green SON	1890 10
E. L. Green SON	1892 8
E. I. Green DAN	1896 4
J. E. Green SON	1899 1
D. R. Green SON	1899 1
Mariar Toomer SVT	1861 19

1900 CENSUS - NC - WAKE
CO. - ST MATTHEWS TWP

Name MD 1940	Age
A C Green MD	SEP 1843 56 NC
SV Green WIFE (1,5)	AUG 1854 45
HP Green SON S	OCT 1869 30
EL Green SON	1873 27
Iola E Green DAN	1877 23
EG Green SON	1879 21
Delior R Green SON	1879 21
MC Green DAN	1884 16
AC Green SON	1885 15
CG Green SON	1890 10
WV Green SON	1893 7
EZ Green DAN	1896 4
Alison Davis SVT B	1897 23

- J. ETHELDRED GREEN b 1798 MD (C)
- Δ MARTHA W. H. PINNELL b 1808
- Δ A. ADAM G.; B. JOHN G.; C. NORFLEET G.
- Δ D. ALBERT CICERO GREEN 1843-1913
- Δ MD (1ST) JANE PARTIN
- 7 CHILDREN
- Δ MD (2ND) SUSAN VIRGINIA PARKER
- 4 CHILDREN (8 → 11)
- Δ E. SIDNEY P. G.; F. MARY G.
- Δ G. MARGARET G.; H. MINERVA G.
- Δ I. ETHELDRED WILLIAM G.

1910 CENSUS - NC
WAKE CO. ST.
MATTHEWS TWP

Name MD 28 YRS	Age
Albert C Green MD	1844 66
Susan V Green WIFE (1,5)	1855 55
Carl H Green SON S	1886 24
Cary J Green SON	1890 20
Vashti Green SON	1893 17
Estell Green DAN	1896 14

JANE

PARTIN

RECORDS FOR HERMAN PERCIVAL GREEN, SR & FAMILY OF SWIFT TWP, WAKE CO., NC - RPU - 25 OCT 2011

1910 CENSUS- NC WAKE CO. NORTH SWIFT CREEK TWP

Table with 3 columns: Name, Age, and Relationship. Includes Herman P Green HD (1870, 40), Anna C Green WIFE (1872, 38), Herman A Green Jr SON (1907, 3), Pharis Green SON (1907, 3), and Jane Green DAU (1908, 1).

1920 CENSUS- NC WAKE CO. SWIFT CREEK TWP

Table with 3 columns: Name, Age, and Relationship. Includes H P Green HD (1870, 50), Roxanna Green WIFE (1872, 48), Phares Green SON (1907, 13), Albert Green SON (1907, 13), Jane Green DAU (1909, 11), Robt Green SON (1911, 9), and Ernest Green SON (1911, 9).

1930 CENSUS - NC WAKE CO - SWIFT CREEK TWP ADKINS RD

Table with 3 columns: Name, Age, and Relationship. Includes Heman P Green HD (1870, 60), Anna C Green WIFE (1872, 58), Pharace Y Green SON (1907, 23), Jane Green DAU (1909, 21), Robert E L Green SON (1911, 19), Ernest L Green SON (1911, 19), Rachel Penny AUNT (1847, 83), and Albert C Green SON (1907, 23).

- I. ETHELDRED GREEN b & d FRANKLIN CO. NC - 1877
M 25 JAN 1826 (FS, NC) MARTHA W. H. PINNELL
A. ALBERT CICERO GREEN, I 1843-1913
M 7 NOV 1865 (WAKE CO., NC) JANE PARTIN
I. HERMAN PERCIVAL GREEN, SR 1869-1956
M (?) ROXANNA CELESTIA YATES 1871-1966
A. HERMAN PERCIVAL GREEN, JR 1905-1905
B. ALBERT CICERO GREEN, II b 1906
C. PHARES YATES GREEN b 3 NOV 1906 () d 16 NOV 1982

Phares Yates Greene

Gender: Male
Race: White
Marital Status: Married
Social Security: 240407840
Date of Birth: 3 Nov 1906
Birth State: North Carolina
Residence City: Burlington
County: Alamance
Residence state: North Carolina
Date of Death: 16 Nov 1982
Death City: Burlington
Death County: Alamance
Autopsy: No
Institution: Home
Attendant: Physician
Burial Location: Burial in state

- d. JANE GREEN b 1909
R. ROBERT E. LEE GREEN b 1911
f ERNEST L. GREEN b 1911

North Carolina Marriage Bonds,

Groom: Etheldred Green
Bride: Martha W H Pinnell
Bond Date: 25 Jan 1826
Bond #: 000047591
ImageNum: 006335
County: Franklin
Record #: 02 068
Bondsman: Kinchen Willi
Groom: A C Green
Bride: Jane Partain
Bond Date: 7 Nov 1865
Bond #: 000153469
ImageNum: 006106
County: Wake
Record #: 01 175
Bondsman: N B Williams
Witness: Junius Ferrell

American Civil War Soldiers

Name: Albert Green
Residence: Franklin County, NC
Enlistment Date: 5 May 1862
Enlistment Place: Franklin County, NC
Service Record: Enlisted as a Private on 5 May 1862 at the age of 18. Enlisted in on 5 May 1862. Transferred Regiment Regular Army on 1 Dec 1864. Transferred out of on 1 Dec 1864.

See Reference 39 Pg 24 B

I. Emma U - of the William U, IV / David U Subclass

A. Douglas Gilbert Holmes

1. Lowell Ray Holmes b 18 JUN 1921 (Coral Springs, FL) md 14 FEB 1940 Julia Happy Newell b 3 MAY 1920

a. Robert Ray Holmes, Sr b 2 MAR 1942

md 30 MAY 19XX Geraldine Lucas b FEB 19XX

i. Robert Ray Holmes, Jr b 31 MAR 1965

ii. Trena Lynn Holmes b 3 NOV 1967

b. Deanie Alice Holmes b 12 OCT 1943

md 6 NOV 1962 Gene Helleison b 11 DEC 1941

i. Mary Ellen Helleison b 7 SEP 1963

md 5 NOV 1982 James Leonard Martin, Jr

(I) Michael Gregory Martin b 31 DEC 1983

ii. Steve Helleison b 5 NOV 1967

c. William Gay Holmes b 25 AUG 1945

md 6 OCT 19XX Martha McKinney

b 5 APR 19XX

i. Angela Louise Holmes b 7 SEP 1967

d. Betty Jane Holmes b 15 NOV 1951

md 12 SEP 1969 John Parton b 3 JUL 1951

i. Christopher Parton b 17 NOV 1972

e. Gary Paul Holmes, Sr b 3 OCT 1955

md 13 OCT 1973 Kim Rodd b 12 OCT 1955

i. Gary Paul Holmes, Jr b 8 NOV 1974

ii. Mary Ann Holmes b 14 FEB 1980

○ From Packet 29 NOV 2007 Roseanne O'Neal RPU

I. -- EMERY

* = BVA SMITH/EMERY CEM

△ A. Archibald B. Emery "Arch" 1826-1891

△ S/o Henry Smith &

md (1st) 1856 (1) Lucy A. Wilson 1828-1886

△ Emily Bell - Leno

I. Sarah Ann Emery md 3 SEP 1874 (Wake Co,

WC, NC

△ NC) Rufus Henry Smith b 1850's (WC, NC) d 1885-1890 (AR)

△ SIL/O W. S. PERMENTER 1848-1928

△ G. Lewis Henry Smith (AKA LOUIS) b 1878 (WC, NC) d 1964 (WC, NC)

△△ md (1) Lizzie Pace sister of Henry L. Pace* d 23 OCT 1934 - NC MEC II INF 13 DIV

△△ i. Kathleen Smith b 19 AUG 1911 (1) d 28 SEP 1994 (1) md -- PULLEN

△△ ii. Rufus L. Smith, Sr 1905-1930 in Auto Accident as did JR 1928-1930

△△ iii. Elizabeth Smiths md (1) -- COOPER

△ iv. Ralph Boyd Smith* 15 AUG 1914 - 21 OCT 1987

△△△△ v. Henry Smith; Mi. Buzza Smith; iii. Ruth Smith md JOHNSON

△ b. Rufus Hinton Smith b 11 FEB 1881 (WC, NC) d 1 JAN 1945 (WC, NC)

△△ md 2 MAY 1902 (WC, NC) Emma Jeffries Collins

△△ C. Emily Smith b 1875 (1) d 1952 md (1) Ruffin T. Holdersfeld

△ i. Frank Smith Holdersfeld

↳ Corp 1 NC INF Sp. Am. Wm

△ ii. Ira Fritz Holdersfeld

△ d. Viola Smith 1883-1965

△ md (1) Benjamin P. Hardee 1879-1936

△△ i. Wm Howard Hardee md (1) LOIS PARTIN

△ ii. Estelle Hardee d 1 JAN 2000

△△ iii. Vana Hardee md (1) Ed Walker

△ e. Rosa Smith 1885-1966

△ md (1) Artius T. Dean* 188X-1963

△ i. Sarah Dean md (1) -- PRICE

△△ ii. Rosa Mae Dean* 1885-1966 md (1) -- M'COY

△ iii. Mary MAC Dean

△ iv. Benjamin Dean

△ v. Ray Dean

△ vi. Woodrow Dean

MAMIE PARTIN

① The Western Wake Herald WED 20 OCT 1985 Apex, NC

MAMIE P. WORKMAN

Mrs. Mamie Partin Workman, 80, of Route 1, Moncure, died on Thursday. Funeral services were held in the Apex Funeral Home Chapel on Saturday. Burial was in the New

931-1811
JONESON, Y. J. 1985
DURHAM, N. C. 27701
2000 200
DURHAM, N. C. 27701
DURHAM, N. C. 27701
DURHAM, N. C. 27701
DURHAM, N. C. 27701

931-1811
JONESON, Y. J. 1985
DURHAM, N. C. 27701
DURHAM, N. C. 27701
DURHAM, N. C. 27701
DURHAM, N. C. 27701
DURHAM, N. C. 27701

931-1811
JONESON, Y. J. 1985
DURHAM, N. C. 27701
DURHAM, N. C. 27701
DURHAM, N. C. 27701
DURHAM, N. C. 27701
DURHAM, N. C. 27701

931-1811
JONESON, Y. J. 1985
DURHAM, N. C. 27701
DURHAM, N. C. 27701
DURHAM, N. C. 27701
DURHAM, N. C. 27701
DURHAM, N. C. 27701

931-1811
JONESON, Y. J. 1985
DURHAM, N. C. 27701
DURHAM, N. C. 27701
DURHAM, N. C. 27701
DURHAM, N. C. 27701
DURHAM, N. C. 27701

931-1811
JONESON, Y. J. 1985
DURHAM, N. C. 27701
DURHAM, N. C. 27701
DURHAM, N. C. 27701
DURHAM, N. C. 27701
DURHAM, N. C. 27701

931-1811
JONESON, Y. J. 1985
DURHAM, N. C. 27701
DURHAM, N. C. 27701
DURHAM, N. C. 27701
DURHAM, N. C. 27701
DURHAM, N. C. 27701

MAMIE PARTIN.

○ The Cary News SON 6 OCT 1985 Cary, NC

Mamie P. Workman

Mrs. Mamie Partin Workman, 80, of Route 1, Moncure, died Thursday, Oct. 3.

Funeral was held Saturday at Apex Funeral Home. Burial was in New Elam Christian Church Cemetery, Chatham County.

She is survived by a daughter, Mrs. Iline Jones King of Moncure; two stepdaughters, Mrs. Dallie Cotton and Mrs. Essie Holder, both of Moncure; a son, B.C. Jones of Apex; a stepson, Brodie B. Workman of Apex; two sisters, Mrs. Lucy Workman of Apex and Mrs. Lucille Holding of New Hill; a brother, Louis Partin of New Hill; four grandchildren; three great-grandchildren.

○ The Apex Herald WED 15 NOV 1995 Apex, NC

I - - Partin

A. Margaret Partin ↑

md () - - Allen

1. Margaret Allen

md () William Wilder

B. Jackson Partin

md () Louise - -

MARGARET ALLEN

Margaret Partin Allen, 88 of Apex died Tuesday due to an extended illness.

Funeral services were held on Thursday in the Apex Funeral Home Chapel. Burial followed in the Plymouth Christian Church Cemetery.

Survivors: daughter, Margaret Wilder and husband William of the home; brother, Jackson Partin and wife Louise of Raleigh.

The family received friends at the Apex Funeral Home.

Memorials may be given to the Apex Rescue Squad, P.O. Box 765, Apex, N.C. 27502 or to the Plymouth Christian Church, 6104 Rock Service Station Road, Raleigh, N.C. 27603.

○ THE PHILIP JONES FAMILY - ALAN R. JONES 24 APR 2007 DOC

I. ETHELDRED JONES "CAPT DRED" 1748-1835 - FIVE CHILDREN

A. AUGUSTINE JONES b 11 FEB 1781 (WAKE CO, NC) d 10 MAR 1861⁽¹⁹⁾
 (Bur - Home Place, Middle Creek TSP, WC, NC) (near Pleasant Grove
 Bapt Church) m d APT 1812 (Wake Co, NC) EDITH BARKER who
 predeceased her husband.

1. Alvin Jones b 14 APR 1814 (WAKE CO, NC) d 29 AUG 1860 (Walo
 Co, NC) (BUR - AS FAT) see separate extract

2. ELIZABETH ANN JONES b 23 MAY 1815 (?) d 6 APR 1906
 m d (?) NATHAN ADAMS - - - CHILDREN: Quincy

Adams; Cassandra Rebecca Andrews; Dallas Adams; Edith Adams

↓ (m d Marshall Partin) b APT 1818; George Adams → [AKA BENTON ETHELDRED JONES] [MAYBELLE]

3. ETHELDRED BENTON JONES "Uncle Dred" m d (?) MAYBELLE^{b APT 1818} HOLLAND
 of Wake Co, NC. The family lived in WC, NC CHILDREN: Lucius J;
 Lafayette J; Perry J; NEAT JONES (F)

4. JEFFERSON JOHN QUINCY JONES "Uncle JEFF" m d (?) AMY ANN
 ROWLAND - NO ISSUE b APT 1820 → 18 MAR 1872
 6 AUG 1890

5. REBECCA JONES "AUNT BECKY" m d (?) Green Haywood Alford
 [s/o James Ludwig Alford] Bath's Bur Pleasant Grove Bapt Ch.
 one child 13 OCT 1843

a. George Benton Alford "BENT" - lived Holly Springs, NC
 m d (1st) 28 APR 1875 (Name of Ren Johnston Olin)
 m d (2nd) (?) Texanna Collins - No issue

i. Mathe Viola Alford m d (?) June Wiley - No issue

ii. Green Haywood Alford m d (Worth Co, GA)

Gertrude Pollard

THE PHILIP JONES FAMILY - ALAN R. JONES 24 APR 2007 DC

I. ETHELREDO JONES "CAPT DRED" 1748-1835 - FIVE CHILDREN

A. MARTIN JONES MD (1ST) 30 AUG 1813 (b 6 FEB 1784) "SALLY" OLIVE - (NEED-REN) 6
MD (2ND) () - - - NO INFORMATION martin settled on N side of Dutchmans Lk near FRANK L. LOBACHNER

- 1. Jane Jane Jones b 8 APR 1914 () md () John Auent
- 2. Beverly Kern Skidmore Jones b 14 AUG 1819 () MD () 30 AUG 1836
 - Castandria Utley, 3 Children: a. Samuel Jones; b. Maurice Jones; c. DECIA JONES md () - - - UTLEY
 - i. Charhe Utley; ii. Virginia Utley md Roman Jones;
 - iii. OLIVIA Utley "Lina"; iv. William Utley; v. Shep Utley;
 - vi. Bernice Utley; vii. Lena Utley md Arthur Pierce
- 4. LYDIA Jones md () Albert Wilson
- 5. Mary ME? HEN Jones. Never married
- 6. Sara HAZOOD JONES md () Bought Holland - lived near Holly Springs NC
- 3. BARNABAS JONES II b 16 APR 1819 () d 23 NOV 1906 () "BARNEY JONES"
 - md () Martha Helen Stephenson - 11 Children (a-k) see separate
 - a. Mary Ann Virginia Jones md Adridge Myatt Jones → Exhant
 - b. Caroline Augusta Jones "Aunt Carrie" - Never married
 - c. Maren Theophilus Jones "Uncle Off Jones" md () Amy Ann
 - i. Bernard [BERNERD] Jones (Stephens) d/o Antson Stephens & Martha Partin →
 - Amy man a niece of Mary Ann (Partin) Jones.
 - i. Eugene Carrie Jones - NM; ii. Lynn McAlpin Jones "MACK" md () LEWIE OVERLY (had several children - lived W.C., NC)
 - iii. Clyde William Jones - Never married. [GEORGEA]
 - iv. Georgia Josephine Jones md () Frank Labbacher "BECK"
 - v. Rachel Rebecca Jones md () Wm Powell "Billy"
 - i. Eppie Powell - NM; ii. Nora Powell - NM; iii. Archie Powell md () Hathe Langston;
 - iv. Carrie Powell md () Charles Langston; v. Herman Powell md () Ruth Ogden BECK
 - vi. Charles Delmo Jones md () Martha Ann Wilson - DAU HATTIE md BAKER 15 OCT 1858 - 2 DEC 1914
 - vii. Urvic BYRON Jones, md Sarah Ann Massey AUNT ANNIE LEAR MD -- FARTHING (M)
 - viii. KATE md Herbert Taylor; WILLA md Floyd Drum, CLAUDIA md HARTWELL NURT
 - ix. SHERWOOD NM, ROBERT md Virginia Snydes
 - x. JOSEPH McALPINE JONES md MARTHA EDWARDS - LUCY md -- NOOSE;
 - xi. ALICE md DONNIE FRANKS; ETHEL NM; MARY BELL NM; ROBT MD Grace Hilda
 - xii. RAYMOND md Norma Frank

BOTH FOR FAM CEM PENNY RD
 JUL 1867
 28 NOV 1950
 SARAH EULALIA 16 OCT 1871 - 7 FEB 1950

MARTIN ANN PARTIN

○ THE PHILIP JONES FAMILY - ALAN R. JONES 24 APR 2007 DC

I. ETHEL DORE JONES "CAPT DRED" 1748-1835 - FIVE CHILDREN

R. MARTIN JONES MD (1ST) 30 AUG 1813 (b 6 FEB 1784) SARAH "SALLY" OLIVE - (NEE) REE 6
MD (2ND) () - - - NO INFORMATION Martin settled on N side of Dutchman's Ch near FRANK L. LORBACHER

- Jane Jane Jones b 8 APR 1914 () md () John Auent
- Beverly Kern Skidmore Jones b 14 AUG 1819 () MD () 30 AUG 1836
Castandra Utley, 3 Children: a. Samuel Jones; b. Maudie Jones;
c. DECIA JONES md () - - - UTLEY
i. Charke Utley; ii. Virginia Utley md Roman Jones;
iii. OLIVIA Utley "Lina"; iv. William Utley; v. Shep Utley;
vi. Bernice Utley; vii. Lena Utley md Arthur Pierce
- LYDIA Jones md () Albert Wilson
- Mary ME? HEN Jones. Never married
- Sara Hood JONES md () Hugh Holland - lived near Holly Springs

3. BARNABAS JONES II b 16 APR 1819 () d 23 NOV 1906 () "BARNEY JONES"
[HELDON] b 25 OCT 1843 ()
md () Martha Helen Stephenson - 11 Children (a-k) See separate
b 20 OCT 1824 (WC, NC) d 2 AUG 1900 (WC, NC)
a. Mary Ann Virginia Jones md Aldredge Myatt Jones → Ephant
b. Caroline Augusta Jones "Aunt Carrie" - Never married
c. Maren Theophilus Jones "Uncle Off Jones" md () Amy Ann
i. Bernard Lee Jones [BERNERD] md () Stephen (Stephens) D/ Nutsen Stephens & Martha Partin
Amy was a niece of Mary Ann (Partin) Jones.

REUBEN E. JONES MD 1ST
LOIS WEATHER SPOON MD 2ND
HE SISTER
i. V LEE
ii. FLORENCE
Aim Cuba
iii. JACK
on LANE
iv. NELLIE MAY
v. MALLIE
vi. METTIE
LULA
JONES NM
SARAH EULALIA 16 OCT 1871 - 7 FEB 1956
i. Eugene Connor Jones - NM; ii. Lynn McAlpin Jones "MACK"
md () LEWIS OVERLY (had several children - lived WC, NC)
iii. Clyde William Jones - Never married.
[GEORGEA]
i. Georgina Josephine Jones md () Frank Lorbacher "BECK"
ii. Rachel Rebecca Jones md () Wm Powell "Billy"
i. Effie Powell - NM; ii. Nora Powell - NM; iii. Archie Powell md () Hattie Langston; iv. Carrie Powell md () Charles Langston; v. Herman Powell md () Ruth Ogden
Charles Delmo Jones md () Martha Ann Wilson - DAU HATTIE md BAKER
15 OCT 1858 - 2 DEC 1914
i. Uvic Byron Jones md Sarah Ann Massey ANNT ANNIE LEAR MD -- FARTHING (M)
ii. KATE md Herbert Taylor; WILLA md Floyd Drum, CLAUDIA md HARTWELL NURT
iii. SHERWOOD NM, NUBERT md Virginia Snyder
iv. JOSEPH McALPINE JONES md MARTHA EDWARDS - LUCY md -- NOOSE;
ALICE md DONNIE FRANKS. ETHEL NM; MARY BELL NM; ROBT MD Grace Hadda
RAYMOND md Norma Frank

○ THE PHILIP JONES FAMILY - PER DOCUMENTS OBTAINED 24 APR 2007 FROM ALAN R. JONES BY RPU

I. MILES L. JONES b 1635? (VA)

A. WILLIAM JONES b 1655 ± 5 YRS (Upper Suffolk / Nansemond Co, VA)

d 1723 (Chowan Co, NC)

1. HENRY JONES b ABT 1680 (?) d 14 NOV 1733 (Chowan Nov)

Northampton Co, NC)

a. PHILIP JONES b 1708 or 1720 (Johnston Co, NC)

md (?) REBECCA - -

After Philip died she md JOHN RENCH, SR Their children:

i. ETHELRED JONES 1748-1835

(I) AUGUSTINE JONES b 1 FEB 1781 (Wake Co, NC)

(A) ALVIN JONES b 14 APR 1814 (Wake Co, NC)

d 29 AUG 1860 (Wake Co, NC) md 1836

(Wake Co, NC) MARY ANN PARTIN [D/o William Partin & Candace Myatt]

There were 11 children. After Alvin died Mary moved to Worth Co, GA in 1881 (1884) with all her children except Aldridge Myatt Jones

Alvin died in a relapse from Typhoid fever after a visit to the Mordecai House

1. Charity Rensch

md (?) John Wiley

2. Sarah Rensch "SALLY"

md (?) JOHN NORRIS "JACK"

3. Patience Rensch

md (?) Daniel Jones

(1) Wm Augustin Jones b 5 SEP 1837 (?) d 9 SEP 1837 → TO GA 1871 CSA

(2) Sidney Lane Jones b 3 FEB 1839 (Wc, NC) d 30 OCT 1915 (Tempy, North Co, GA) md (?) Martha Willis

(3) Walter Alexis Jones CSA b 10 FEB 1841 (?) d 27 JUL 1917 md (?) MARIA WOOD d 1937

(4) Amy Ann Jones b 14 SEP 1844 d 1923

(5) Emily Victoria Jones b 19 MAR 1846 (?) d 21 FEB 1926 md (?) ELLIOT HOLT

(6) Braxton Bragg Jones b 17 JAN 1848 d 20 MAY 1925 (Lynester, GA) md (?) Cassie Ann Pope - SON = JUSTIN LYCLE JONES, SR

(7) Young Andrew Jackson Jones b 30 JAN 1850 d 6 NOV 1936 md (?) LUCETTA JONES

(8) Augusta Jane Jones b 1 MAR 1852 d 27 SEP 1937 (Never married)

(9) Mary ADNER Jones b 14 APR 1854 (?) d 20 JUN 1923 md (?) Wm ELDRIDGE HUNNICOTT

(10) Mobsey Ann ELINOR Jones b 2 MAY 1857 (?) d 27 OCT 1917 md (?) JAMES L. SINCLAIR

(11) Aldridge Myatt Jones b 13 APR 1843 CSA - See separate extract

* In the early 1800's Russell Jones, I s/o Philip Jones had moved to GA. Here we see the children of his Grandnephew Alvin Jones doing the same. They were in the timber business and GA had better timber

MARY GERTRUDE PARTIN

© Western Wake Herald WED 4 DEC 1991 Apex, NC

MARY G. MORGAN

Mary Gertrude Partin Morgan, 87, of 2517 Springhill Ave., Raleigh, died Nov. 27. Her funeral was Nov. 29 at Carolina Pines Baptist Church. Burial was in Montlawn Memorial Park.

Local survivors include a sister, Margaret Allen of Apex.

Arrangements were by Mitchell Funeral Home.

MARY VIDA PARTIN

○ BUFFALO FAMILY - FROM EMAIL 17 OCT 2008 - MARY KAYE BUFFALO TO RPA

I. - - BUFFALO

A. ARTHUR BUFFALO

1. HENRY BUFFALO B APT 1745 - TO WAKE CO, NC 1776-1780

a WILLIAM BUFFALO b APT 1775

l. BURWELL BUFFALO b 12 FEB 1815 (WAKE CO, NC) - CHILDREN

W. F. INGO 174, J. P. PERFORMER 1ST MG 9 1ST MG 2 2ND MG

	name	CHILDREN	born	place	died	married to/date
Δ 1	D	MARTHA ANN	26 Aug. 1850 #525 15	Ca. 1835	Wake Co.	1. Maria J. Woodall 6-17-1852 2. Geo. W. Woodall 4-12-1864 Wells
Δ 2	D	MARY W.	14	Ca. 1836	"	
Δ 3	S	William D. [s/5 ELIZABETH LEIGH]	11 Oct. 1838	"	11 Sept. 1899	(BUR - HOME PLACE)

Wm D. BUFFALO
1748 8 CHILDREN
FROM 1ST MG &
6 FROM 2ND MG

MO (1ST) 23 MAR 1870 (WAKE CO, NC - BY A. R. HODGE, J. P.) CATHERINE WILDER (DELIA)
b 4 FEB 1851 () d 2 NOV 1897 () (BUR - ASHUS) D/O ASHLEY WILDER & DOLLY
GREGORY MO (2ND) 13 SEP 1844 (WC, NC); ASHLEY MO (2ND) 26 JAN 1868 MARTHA
W. BELL D/O BURRELL BELL & ALTEA - -
MO (2ND) 18 JAN 1899 () MARY POWELL

Δ 4	D	FRANCIS	9	Ca. 1841	"	1. John Crocker 7 Mar 1856 2. Larkin W. Wood 26 Feb 1861 Edna L. Dunn
Δ 5	S	HARRISON	9	Ca. 1841	"	
Δ 6	S	BYRON ?	7	Ca. 1843	"	28 DEC 1866
Δ 7	S	...	6	Ca. 1842	"	1. Jackie P. Stevens 12 Jan 1858 (MS) 2. Katie E. McKowis 5-13-58 (AR) 13 MAR 1888
Δ 8	S	Robert	4	Ca. 1846	"	
Δ 9	D	Josephine	4/12	1850	"	* F. E. Wood 4 Oct. 1878 Marie G. Oak
Δ 10		FROM 2ND MG:				
Δ 11	S	John (N. ...)		28 Nov. 1852	"	5 Jan. 1927 Mary Elizabeth Sims 3-15-1875 (AK)
Δ 12	S	Burnell B., Jr.		16 Jan. 1859	"	Mary Howard 9-27-1885
Δ		Child #7 is Larry Lee b. 20 Mar. 1845 - lived in Ark.				* 1. L. T. Olive (28) 28 Jan. 1874 Wells Co., Ark.

Relation	Name	born	place	died	married to & date
Δ 1	Robert Edward	7 June 1872	Wicks	11 April 1920	" Holly" 12-30-186 Merrill Anna ... 2-8-1901
Δ 2	James Henry (Rev.)	5 Oct. 1874	"	26 Feb. 1942	Martha Arrow Buffalo
Δ 3	Atlas Oakley	18 March 1876	"	20 Dec. 1936	Lillian Creecher 30p. 1901
Δ 4	Wm. Earl (Earl)	14 March 1880	"	10 Sept. 1946	Mary C. Blalock 15 Jan. 1908
Δ 5	Burnell Burton	9 August 1882	"	1 Feb. 1932	Betti South 9 Dec. 1910
Δ 6	Sevast Ralph	29 Jan. 1885	"	5 Oct. 1940	1. Berena Wilkin 2. Louisa Wilkin
Δ 7	Callie Mae	4 April 1887	"	15 Oct. 1917	Len O. Ophum
Δ 8	Delia Elizabeth	6 Jan. 1890	"	15 June 1966	Paul S. Luyon - City City
9	FROM 2ND MG:				
Δ 10	Edna Roslyn	18 Oct. 1901	"	29 Apr. 1964	Ollie Blake 12 June 1916
Δ 11	Lois Ball	16 June 1903	"		Connie E. Wilson 5 Oct. 1930
Δ 12	Arnold	27 April 1904	"	3 Oct. 1964	Mary Vida Partin 7 April 1927
Δ 13	Johanna	27 Jan. 1905	"	28 Aug. 1993	Doty Leonard
Δ 14	Henry	26 July 1909	"	17 April 1964	- single -
Δ 15	Tom	?			Lillian Burton 20 July 1938

1895
These 3 joined DELAN
METHODIST CHURCH
(NOW GARNER UNITED
METHODIST CHURCH
ROBT E. 25 SEP 1881
JAS H. 25 SEP 1881
(WAS MINISTER
THERE 1913-1914)
ATLAS A. 12 AVE 1893
(BY BAPTISM)
THEIR MOTHER
CATHERINE - MEMBER
THEIR FATHER WMD
WAS A TRUSTEE IN
THE 1890's -
HE TRANSFERRED
FROM MACEDONIA
METHODIST CHURCH 1899

○ The Naaman Mills Family by W. A. Mills - Pg 87, 88

I. Abraham Mills

A. Naaman Mills

1. Lucretia Mills - GGM of RP4

2. Shadrach Mills

a. Hilliard Mills

i. John Anderson Mills

(I) Hugh Edward Mills

He had 14 children ←

A → N

G → N are
presented
here

- (G) Josephus Daniels Mills (b 21 Mar 1927) m 5 Nov 1949 Edna Earl O'Connell (b 2 Nov 1931). Married in Harnett Co., NC. Children:
 (a) Patricia Anne Mills (b 13 Jun 1951). Nfi.
 (b) Mary Jane Mills (b 19 Jun 1955). Nfi.
 (c) Josephus Daniels Mills, Jr. (b 20 Sep 1957). Nfi.
- (H) Jantie Ederlee Mills (b 25 Dec 1928) m 4 Nov 1947 Robert H. Partin (b ca 1913). Married in Raleigh, NC. Nfi.
- (I) Ralph Sexton Mills (b 15 Aug 1930) m 19 Margaret _____. He m 2ndly 15 Jun 1957 Sybil Beets (b 24 Nov 1931). He served in the U.S. military. Resided in Texas. RALPH & MARGARET'S CHILD:
 (a) Janet Kay Mills (b 19____). RALPH & SYBIL'S CHILDREN:
 (b) Ralph Sexton Mills, Jr. (b 19 Sep 1958).
 (c) Mary Melinda Mills (b 7 Jul 1960).
 (d) Russell Scott Mills (b 15 Apr 1963).
- (J) Tennie Joyce Mills (b 10 Sep 1932) m 25 Sep 1948 Harold Lloyd Sledd (b 10 Sep 1927). Married in Raleigh, NC. Their children:
 (a) Peggy Sledd (b 12 Apr 19____) m 19____ Marvin McCombs. Children:
 a1) Mallory McCombs (b 9 Oct 1977).
 a2) William McCombs (b 6 Jun 1981).
 (b) Deborah Sledd (b 26 Apr 1951) m 19____ Charles Alfred Wallin, III. Their children:
 b1) Charles Alfred Wallin, IV (b 19 Sep 1977).
 b2) Walker Lloyd Wallin (b 30 Sep 1980).
 b3) Stewart Lee Wallin (b 24 Sep 1983).
- (K) Carolyn Franklin Mills (b 4 Aug 1934) m 21 Aug 1954 Talton L. Andrews. She m 2ndly 9 Jan 1961 Calvin Lee Phillips (b 6 Jan 1929). Married in Raleigh, NC. Carolyn and Calvin's children: Carolyn Beth, and Robyn Lee Phillips.
- (L) Sophie Goerch Mills (b 3 Apr 1936) m 30 Aug 1952 Waitus Eugene Scott (b 20 Dec 1930). Married in Raleigh, NC. Their child:
 (a) Melanie Scott (b 22 Jan 1961).
- (M) Shelby Jean Mills (b 15 Jun 1938) m 19 Mar 1956 John Pugh. She m 2ndly 12 Jun 1967 Jon A. Peterson. SHELBY & JOHN'S CHILDREN:
 (a) Page Edward Pugh (b 10 Dec 1960, d 13 Dec 1961).
 (b) Shawn Michael Pugh (b 30 Mar 1963) m 19____ Tammy Smith. Children:
 b1) Joshua Page Pugh (b 9 May 1980, d 5 Jul 1980).
 b2) Shalynn Brooke Pugh (b 17 Jun 1981).
 b3) FEMALE Pugh (b Nov 1982). SHELBY & JON'S CHILD:
 (c) Joshel Kim Peterson (Adp) (b 27 Feb 1968).
- (N) Judith Faye Mills (b 21 Oct 1942) m 26 Sep 1959 Jerome Haywood Puryear (b 22 Apr 1940). Married in Dillon, SC. Children:
 (a) Phillip Gregory Puryear (b 22 Jul 1965).
 (b) Donna Elaine Puryear (b 16 Mar 1967) m 16 Apr 1994 Tim Boylan.
 (c) Lori Ann Puryear (b 20 Jul 1970) m 23 Dec 1987 Billy Clark. Their children:
 c1) Jessica Laurel Clark (b 21 Jan 1988).
 c2) Eric Scott Clark (b 4 Nov 1990).

ROSA LEE PARTIN

RECORDS FOR MARION WALTER HOLT 1877-1941 - BORN CHATHAM CO, NC - LATER LEVED IN S CTWP, W, NC - RPH 25 AVE 2012

1880 CENSUS - NC
CHATHAM CO.
NEW HOPE TWP

1900 CENSUS - NC
CHATHAM CO.
OAKLAND TWP

1910 CENSUS - NC
CHATHAM CO
CAPE FEAR TWP

Henry J. Holt HD 1856 24
Sarah Holt WIF 1856 24
Marion Holt SON 1876 4
Everet Holt SON 1878 2

Name, MO YRS Age
Walter Holt HD NOV 1877 28
Emma L Holt WIF (I, D) JAN 1880 20
Carrie Holt DAM MAY 1899 1

Name, MO YRS Age
Marion W Holt HD 1878 32
Eleanon E Holt WIF (I, S) 1877 33
Carie I Holt DAM 1900 10
Lex L Holt DAM 1902 8
Lewin W Holt SON 1903 7
Emly B Holt DAM 1907 3
Ernest D Holt SON 1908 2

I. RICHARD HOLT 1780-1839

1940 CENSUS NC
WAKE CO S CTWP

A. SQUIRE HOLT 1800-1884

Name, MO YRS Age

I. HENDERSON HOLT
1821-1910

Marian W Holt HD 1878 62

A. HENRY JACK HOLT
1855-1904 MDU

Lula Holt WIF 1890 50

Vernice Holt D 1921 19

Naomi Holt D 1926 14

Manes Holt S 1925 15

Stanley Holt S 1926 14

Marvin Holt S 1928 12

Rosa Lee Partin CO 1913

1920 CENSUS - NC
WAKE CO
SWIFT CRK TWP

Name, RENTS Age

M W Holt HD 1878 42

Lula Holt WIF 1889 31

Ernest Holt SON 1910 10

Blanch Holt DAM 1907 13

Lois Holt DAM 1919 0

[9/12]

I. MARION WALTER HOLT
1871-1941

MO (1ST) ELEANOR E. b. JAN 1880

MO (2ND) 1918 (L) LULA MYRTLE UTLEY 1888-1963

(I) CARRIE L. HOLT b MAY 1899

(II) LEX L. HOLT b 1902

(III) LEWIN W. HOLT b 1903

(IV) EMILY BLANCH HOLT b 1907

(V) ERNEST D. HOLT b 1908

(VI) LOIS NOVIE HOLT 1919-1999

(VII) VERNICE LORENE H. 1920-1985

(VIII) NAOMI BELINDA H. 1922-1989

(IX) MOSES AARON H. 1924-2002

(X) STANLEY JACKSON H. 1925-2002

(XI) MARVIN

RASTUS HOLT

1928-2001

AL EVERETT HOLT

b 1878

1930 CENSUS - NC
WAKE CO - S CTWP

Name ATKINS ROAD Age

M Walter Holt HD 1878 52

Lula M Holt WIF 1890 40

Lois N Holt DAM 1920 10

Vernice L Holt DAM 1921 9

Naomi B Holt DAM 1923 7

Moses A Holt SON 1925 5

Stanly J Holt SON 1927 4

[4
6/12]

Marion Holt SON 1928 2

Jones Wilson Boggs Warren

Marion Walter Holt

Birth 14 Jun 1877 in North Carolina

Death 2 Sep 1941 in Raleigh, Wake, North Carolina

Owner: Melissa Wilson

Parents

Spouse & Children

Henry Jack Holt
1855 - 1904

Eleanon E Holt
1877 -

Sarah Louise Certain
1854 - 1926

Carie I Holt
1900 -

Spouse & Children

Lex L Holt
1902 -

Lula Holt
1889 -

Lewin W Holt
1903 -

Private

Emly B Holt
1907 -

Blanch Holt
1907 -

Ernest D Holt
1908 -

Ernest Holt
1910 -

Spouse & Children

Lula Myrtle Utley Holt
1888 - 1963

Lois Novie Holt
1919 - 1997

Vernice Lorene Holt
1920 - 1985

Naomi Belinda Holt
1922 - 1985

Moses Aaron Holt
1924 - 2002

Stanley Jackson Holt
1925 - 2002

Marvin Rastus Holt
1928 - 2001

mcintosh Family Tree Owner: jackson27023

Marion Walter Holt

Birth 4 Jun 1877 in Chatham, North Carolina

Death 2 Sep 1941 in Swift Creek, Wake, North Carolina

1918 Marriage to Lula Myrtle Utley Holt

Age: 41

SHERWOOD

PARTIN

Western Wake Herald WED 27 DEC 1989 Apex, NC

SHERWOOD PARTIN

ANGIER — Sherwood Partin, 73, of Willow Springs, died Dec. 19. His funeral was Dec. 21 at Overby-Johnson Funeral Home Chapel with the Rev. Mack Fowler officiating. Burial was in Stephenson Family Cemetery.

He is survived by his daughters, Rebecca Byrd of Knightdale, Rita

Prince of Fuquay-Varina; a son, Russell Partin of Dunn; a brother, Carson D. Partin of Holly Springs; sisters Bessie Rambeau of Garner, Louise Jarman of Buies Creek, Hazel Whitley of Raleigh and Ezda Griffis of Fayetteville; eight grandchildren.

The Western Wake Herald WED 4 NOV 1987 Apex, NC

Ann Holland recently visited her brother Stuart Partin and wife, Pansy in Waco, Texas. They took Ann to see the roses at the Rose Capital of the World in Tyler, Texas. They also visited Stagecoach Inn in Salado and the Court House in Waxahachie, Texas.

TINA PARTIN

TINA M

PARTIN

○ TX Mg

086722	UPCHURCH RONALD J	23	<u>PARTIN TINA M</u> ↑	20	6/19/1982	ROCKWALL
--------	----------------------	----	------------------------	----	-----------	----------

TINA MARIE PARTIN

○ TEXAS BIRTH INDEX - PER C. J. PETERSON, JR 18 JUL 2005
1903 - 1999

Name	Birth Date	Gender	Birth County	Father's Name	Mother's Name
Robin Nichole Upchurch	26-Dec-83	Female	Dallas	Ronald Jay Upchurch	Tina Marie Partin

See ^Δ Staley Caraway Smith Email 3 NOV 2016 for
 a Smith & Smith 5 JUL 1967 survey of a 67.98 Acre
 Tract on ^Δ WILEY'S CREEK in Holly Springs TWP owned
 by C. B. U (CHARLES BERNEST U) it being adjoined
 by 3 Great Uncles of Staley. R.F.U. 3 NOV 2016
 WAKE CO., NC

SHAPE:

joined on N by ^Δ JAMES BECKWITH
 and ^Δ A. H. JONES
 on W by ^Δ A. A. TILLEY and
^Δ B. N. HOLLEMAN
 on E by S. W. HOLLEMAN and
^Δ DR DONALD R. MOORE
 on S by S. W. HOLLEMAN and
 C. P. HOLLEMAN

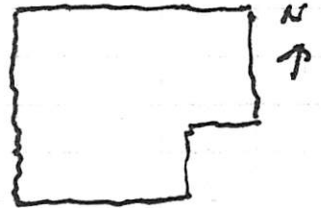

- ^Δ I. SAMUEL ROBERT MOORE 26 APR 1879 - 2 JUL 1970
 MD () ANNA GREENE 23 APR 1878 - 5 APR 1952
 - BOTH BAPTIST MISSIONARIES IN CHINA - BUR INCARY
- ^Δ A. * DONALD R. MOORE, M.D. A BAPTIST MEDICAL MISS. - CHINA
 WAS A FAMILY PHYSICIAN IN COATS - HARNETT CO, NC
 MD () ANNE
- ^Δ B. ANNA DORA MOORE b 1905 (CHINA) ARRIVED IN US AS A
^Δ TEENAGER - MD () ULON STALEY MILLS - BOTH BUR OLIVE CHAPEL
- 1. JACQUELINE MILLS MD () AARON EARL SMITH, SR
 a. STALEY CARAWAY SMITH

- ^Δ I. AARON HOLLEMAN "BUD"
^Δ MD () VERA PARTIN
^Δ A. BLONZA MAUDE HOLLEMAN
^Δ MD () EARLEY C. SMITH
 1. AARON EARL SMITH, SR
 a. STALEY CARAWAY SMITH
- ^Δ B. * SHERROD WADSWORTH HOLLEMAN
 "SHAIKE" - LAND SURVEYER - RE TRADE
- ^Δ C. * CARL PARTIN HOLLEMAN - ATTY
 APEX - APEX TOWN ATTY

- I. NATHAN U, I
 A. BURTIS U
 1. G. B. U
 a. CHARLES
 FRANKLIN U.
 1. CHARLES
 BERNEST U.

* THREE GREAT UNCLAS OF STALEY C. SMITH - THEY WERE
 3 OF 8 OR 9 SIBLINGS WHO LIVED AT HOLLEMAN'S
 CROSSROADS I SW WAKE COUNTY, NC

Viola Partin
O ERNEST MYATT PRESB. CHURCH CEM, SWIFT CRK TSP-WAKE CONG
RECORDS FOR THE PARTIN FAMILY.

29 Buffalo, Viola Partin, b. 11 Dec 1908, d. 1 Nov 1948, "Wife of Samuel
- Buffalo"

○ SHAFFER'S MAP OF RALEIGH, NC - 1881 - Obtained by RPU 19 DEC 2005 from Wake Co, NC Register of Deeds office - Placed in Geographical File - Wake Co, NC Property Maps A-1 → A-14 BY A.W. SHAFFER, C.E. - Note that many lots have their names on them - Yellow Highlight = Extracted. - EXTRACTS BELOW FROM SHEET A-9

GENERAL AREA: EAST CENTRAL RALEIGH

W. N. CROW

E. J. HAYWOOD

G. T. COOKE

J. T. LEACH

T. D. MARTIN

R. B. HAYWOOD, M.D.

F. MORING

T. D. HOGG, M.D.

JAMES MCKEE, MD.

R. S. PULLEN

J. W. PERKINS

A. S. LEE

E. B. HAYWOOD, M.D.

W. UPENDACH (MRS)

J. M. ROSENBAUM

T. G. JENKINS

W. R. BLAKE

F. J. HAYWOOD, M.D.

G. W. MORDECAI (MRS)

W. H. TUCKER

R. S. TUCKER

W. D. HAYWOOD (MRS)

E. B. HILL

F. H. BUSBEE

J. M. NECK

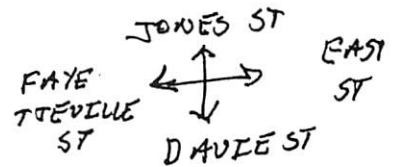

R. H. JONES

A. UPENDACH

J. B. ALFORD

J. H. ALFORD

W. R. POOLE

UPENDACH

(HARRETT ST)

J. T. LEACH, M.D.

HENRY MITCHELL

W. S. PARTIN

W. M. BROWN

W^m E. ANDERSON

J. W. LEE

W. W. WHITE

LYNN ADAMS

BAILE P. WILLIAMSON

W. A. MYATT

L. H. ADAMS

DAVID ROYSTER

J. M. BRADENTON

J. W. WATSON

P. A. WILEY

L. L. POLK

○ THE PHILIP JONES FAMILY - PER DOCUMENTS OBTAINED 24 APR 2007 FROM ALAN R. JONES BY RPH

I. MILES L. JONES b 1635? (VA)

A. WILLIAM JONES b 1655 ± 5 YRS (Upper Suffolk / Nansemond Co, VA)
d 1723 (Chowan Co, NC)

1. HENRY JONES b ABT 1680 (?) d 14 NOV 1733 (Chowan Nam
Northampton Co, NC)

a. PHILIP JONES b 1708 or 1720 (p Johnston Co, NC)

md (?) REBECCA - -

After Philip died she md JOHN RENCH, SR Their children:

i. ETHEL DRED JONES 1748-1835

(I) AUGUSTINE JONES b 1 FEB 1781 (Wake Co, NC)

(A) ALVIN JONES b 14 APR 1814 (Wake Co, NC)
d 29 AUG 1860 (Wake Co, NC) md 1836

(Wake Co, NC) MARY ANN PARTIN [D/o William Partin & Candace Myatt]

There were 11 children. After Alvin died Mary moved to Worth Co, GA in 1881 (1884) with all her children except Aldredge Myatt Jones. Alvin died in a relapse from typhoid fever after a visit to the Mordecai House

- 1. Charity Rench md (?) John Wiley
- 2. Sarah Rench "SALLY" md (?) JOHN NORRIS "JACK"
- 3. Patience Rench md (?) Daniel Jones

- (1) Wm Augustin Jones b 5 SEP 1837 (?) d 9 SEP 1837 → TO GA 1871 CSA
- (2) Sidney Lane Jones b 3 FEB 1839 (WC, NC) d 30 OCT 1915 (Tempy, Worth Co, GA) md (?) Martha Willis
- (3) Walter Alex Jones CSA b 10 FEB 1841 (?) d 27 JUL 1917 md (?) MARIA WOOD d 1937
- (4) Amy Ann Jones b 14 SEP 1844 d 1923

- (5) Emily Victoria Jones b 19 MAR 1846 (?) d 21 FEB 1926 md (?) ELLIOT HOLT
- (6) Braxton Bragg Jones b 17 JAN 1848 d 20 MAY 1925 (Lynester, GA) md (?) Osie Ann Pope - SON = JUSTIN LYCLE JONES, SR
- (7) Young Andrew Jackson Jones b 30 JAN 1850 d 6 NOV 1936 md (?) LUCETTA JONES
- (8) Augusta Jane Jones b 1 MAR 1852 d 27 SEP 1937 (Never married)
- (9) Mary ADNER (MOSLEY) Jones b 14 APR 1854 (?) d 20 JUN 1923 md (?) Wm ELDRIDGE HUNNICUTT
- (10) Mobsey Ann ELINEX Jones b 2 MAY 1857 (?) d 27 OCT 1919 md (?) JAMES L. SINCLAIR
- (11) Aldredge Myatt Jones b 13 APR 1843 CSA - See separate Extract

* In the early 1800's Russell Jones, I s/o Philip Jones had moved to GA. Here we see the children of his Grandnephew Alvin Jones doing the same. They were in the timber business and GA had better timber

WILLIE PARTIN

WILLIE E

PARTIN

○ CATAWBA SPRINGS CHRISTIAN CHURCH CEMETERY
SWIFT CREEK TOWNSHIP - WAKE CO, NC - SHIRLEY OLSON
ORGANIZED 1802 INTERSECTION - TEN-TEN & GRANHAM NEWTON RD
FAMILY: (# 1386)

△△ Partin, Willie E. b. 20 Nov 1864, d. 4 Dec 1940, w.o. R.J. Franks

WILLIE EVILENE PARTEN

FROM: WAKE CO, N.C. HERITAGE BOOK - FAMILY 829
 Family of JESSE JOSEPH SORRELL & CALLIE ESTHER FRANKS
 AUTHOR: JANICE HOPKINS SMITH

I. MATTHEW SORRELL b 28 DEC 1821 d 2 DEC 1902 () MD 15 NOV 1843 ()

BIDDIE HILL b 2 JUL 1821 () d 8 FEB 1908

A. JOHN LOUIS SORRELL b 1 APR 1855 (WAKE CO, NC) d 5 DEC 1918
 MD () SALLIE MOORE LEE b DEC 1858 (FRANKLIN CO, NC) d 1936

1. JESSE JOSEPH SORRELL b 20 SEP 1874 (SWIFT CREEK TSP,
 WAKE CO, NC) d 27 NOV 1937 (APPENDECITIS) MD 14 AUG 1913 ()

CALLIE
 WENT TO
 SCHOOL
 AT CATAWBA
 SPRINGS

← CALLIE ESTHER FRANKS b 14 MAR 1875 (SWIFT CRK TSP,
 WAKE CO, NC)

A. SEE SEPARATE
 EXTRACT FOR
 DESCENDANTS

I. WILLIAM H. FRANKS b 1825
 MD NOV 1847 () SAMANTHA

L. JONES b 25 APR 1830 D/O
 AUSTIN JONES & MARTHA LANE

A. ROBERT JACKSON FRANKS

b 29 JUN 1863 d 27 SEP

1951 MD () WILLIE

EVILENE PARTEN

b 20 OCT 1868 d 4 DEC 1940

2. HELEN ESTELLE SORRELL

b OCT 1879

3. ADDIE PEARL SORRELL

b DEC 1881

MD (1ST) () ERNEST SORRELL - DIED

MD (2ND) () SIMON YOUNG

4. HERBERT R. SORRELL

MD (2ND)
 MELBA
 GULLY

← b JUL 1883 () MD () LOLA FRANKS

D/O JAMES FRANKS & EMMA JONES

5. MAUDE L. SORRELL b JAN 1889

MD () TOM R. BROWN

6. CHRISTINE SORRELL MD () W^m A. PARTSFIELD

7. JOHNNIE SORRELL MD () GLADYS HOLLAND

1. CALLIE E. FRANKS

2. LINA FRANKS (F)

b 21 MAR 1900

d 1909 - DIPHTHERIA

When Jesse & Callie first married they lived on his father's farm. John Jones gave each of his children 50 acres. After a time Jesse sold his 50 acres and bought land on Fayetteville Rd (US 401) from JESSE WINBORN LEE, his Grandmother's brother. Callie is still living there with daughter Maydelle and SIL Frank Mullman.

RALPH SORRELL as young boy came to live with Jesse & Callie - eventually md ALIENE and they built a house nearby.

After Jesse died her parents came to live with her. Callie and her ancestor Mame had a long association with CATAWBA SPRINGS CHRISTIAN CHURCH - Her ancestor ANTHONY FRANKS & WILLIAM H. FRANKS were Pastors there. Her GS JOHN LOUIS FOSTER is a Deacon.

WILLIE EVILENE PARTIN

○ FAMILIES 285 & 287 - WAKE CO, N.C. HERITAGE BOOK - PART II

I. JACOB FRANKS d 1790

A. ANTHONY FRANKS, SR b 1750

1. ANTHONY FRANKS, JR b 1803 (COPY OF F285 WITH HIS BIOFILE)

2. WILLIAM H. FRANKS b 1825 (COPY OF F287 WITH HIS BIOFILE)

1. JAMES AUSTIN FRANKS b 1855

(I) JOSEPH D. FRANKS MD () JETTIE MORE FIELD

(II) WILLIE S. FRANKS MD () AMANDA JONES

(III) LENDRA FRANKS MD () CLEM SUMMERS

(IV) LILLIAN FRANKS MD () LUTHER ROSS

II. CHARLIE FRANKS b 1860 () d 1930 ()

MD (1ST) () MEALIE WHITAKER¹

MD (2ND) () MAMIE CROCKER²

(I)¹ DALTON FRANKS

(II)² IVY FRANKS MD () HELEN FRANKS

(III)² NADMI FRANKS MD () MELROSE COTTON

(IV)² OLIVIA FRANKS MD () BRAXTON JONES

(V)² EVIE LEE FRANKS MD () GLENN FLOWERS

(VI)² IRMA FRANKS MD () CURTIS CURIN

(VII)² IDELL FRANKS MD () DELMA HAWKINS

III. ROBERT JACKSON FRANKS b 29 JUN 1863 () d 27 SEP 1951 ()

MD () WILLIE EVILENE PARTIN b 20 OCT 1968 () d 4 DEC 1940

(I) LINA FRANKS b 21 MAR 1900 () d 20 OCT 1968 - DIPHTHERIA

AUTHOR F-287 ←

(II) CALLIE ESTHER FRANKS b 14 MAR 1895

MD 14 AUG 1913 () JUDSON JESSE SORRELL, SR b 20 SEP 1894 () d 27 NOV 1937 ()

(A) JUDSON JESSE SORRELL, JR b 4 NOV 1914

MD () CARRIE ISOLINE HOPKING

(B) ESTHER MAYDELLE SORRELL b 4 JUL 1916

MD () FRANK GUERANT WILLIAMS

(C) DOROTHY LOUISE SORRELL b 25 AUG 1918

MD () WILLIAM THOMAS FOSTER

(D) NO FURTHER ISSUE

(III) NO FURTHER ISSUE

IV. FRANCES FRANKS b 1865 MD () SAM ROWLAND

(I) LEE ROWLAND MD () GOLDIE PENNY

(II) WORTH ROWLAND MD () CLAUDIA HOCUTT

(III) ALMA ROWLAND MD () LUTHER STANCIL

(IV) ALLIE ROWLAND MD () HUBERT BRITT

(V) BLANCHE ROWLAND MD () DELMA MARTIN

(VI) RUBY ROWLAND d AGE 24 DAY TO BE MD