

○ Input from Iti 30 AUG 2012 Martha Susan Searles D RP4

I: Jonathan Berry 4 s/o Thomas J. U of the John U, III)
Samuel U Subdan - John U Jim.

A. Ethel Susan Catalan

1. William Cletus Searles b. 29 SEP. 1924

a. Martha Susan Searles

i. Valerie Lynn Henshaw

(II) & (III) - Twin or fellows:

Born to Valerie Henshaw Cruz (59648) and husband Anthony Cruz (59654), twins Jason Anthony and Jacob Anthony Cruz on April 9, 2012 in San Diego, San Diego Co, CA.

ii. Michael James Henshaw

(IV) A son or fellow:

Born to Michael Henshaw (59649) and wife Risako Komuro (59656), a son Shoji William on June 17, 2012 in Sapporo, Japan.

b. Carol Ann Searles

i. Mark William Paoello

daughter - ASHLEY HARRIS - MA 2011

(V) A daughter or fellow:

Born to Mark William Paoello (59662) and wife Ashley Harris, married 2011, a daughter Cordelia Annette Paoello on Feb. 9, 2012 in Morris, Grundy Co, IL.

○ From Its 25 JUL 2011 Martha Susan Searles to R-P4
I. Jonathan Berry s/o Thomas J. of the Johns U, III / Samuel
U Sublan - John U. Line

A Susan Ethel U [RPU has Ethel Susan Catala U]

NER SON
WCS SAYS
SHE WAS
BORN
WERRAN
WILLIAMSON
CO, IL

↳ ***Ethel Susan born Saline Co., IL, Aug. 28, 1901
died Mattoon, Coles Co., IL, Sep. 24, 1997 age 96
(m. William H. Searles Nov. 28, 1923)
(attended Brown Business College in Harrisburg)

Child of Susan Ethel Upchurch Searles

△ 1. **William Cletus Searles** born Eldorado, Saline Co., IL, Sep 27, 1924—
high school & college teacher, BA at U of I, MA at SIU
△ (m. Lois L. Bradbury Jan. 1, 1943)
(Lois born Sumner, Lawrence Co., IL
Jul 12, 1923, IL, d. Jan. 20, 2001 IL)

Children of William C. Searles

SEE
SEPARATE
EXTRACT

↳ a □ **Martha Susan Searles Henshaw** born Greenbush Twnshp, Warren Co, IL
↳ b △ **Carol Ann Searles Paoello Miller** born Litchfield, Montgomery Co, IL
Sep 29, 1955—present
physical therapist assistant
△ (m. Ronald Paoello May 11, 1979)
fencing contractor
(divorced 2002)
△ (m. Wayne Miller May 14, 2010)
production line manager

△ i. **Daniel Lee Paoello** born Hinsdale, DuPage Co., IL
Nov. 26, 1980—present
fencing contractor

△ ii **Holly Susan Paoello** born Sandwich, DeKalb Co., IL, Nov., 29, 1985
died Feb. 12, 1998, Sandwich, IL age 12

△ iii **Mark William Paoello** born Sandwich, DeKalb Co., IL
born May 12, 1988—present
artist

○ From Its 25 JUL 2011 Martha Susan Searles to R-P4

I. Jonathan Berry s/o Thomas J. of the John U, III / Samuel

U Subelan - John U. Line

A Susan Ethel U [RPU nos Ethel Susan Catela U]

↳ ***Ethel Susan born Saline Co., IL, Aug. 28, 1901
died Mattoon, Coles Co., IL, Sep. 24, 1997 age 96
(m. William H. Searles Nov. 28, 1923)
(attended Brown Business College in Harrisburg)

NER SON
WCS SAYS
SHE WAS
BORN
WERRAN
WILLIAMSON
CO, IL

Child of Susan Ethel Upchurch Searles

△ I. **William Cletus Searles** born Eldorado, Saline Co., IL, Sep 27, 1924—
high school & college teacher, BA at U of I, MA at SIU
△ (m. Lois L. Bradbury Jan. 1, 1943)
(Lois born Sumner, Lawrence Co., IL
Jul 12, 1923, IL, d. Jan. 20, 2001 IL)

Children of William C. Searles

SEE
SEPARATE
EXTRACT

△ a **Martha Susan Searles Henshaw** born Greenbush Twnshp, Warren Co, IL

△ b **Carol Ann Searles Paoello Miller** born Litchfield, Montgomery Co, IL
Sep 29, 1955—present
physical therapist assistant
△ (m. Ronald Paoello May 11, 1979)
fencing contractor
(divorced 2002)
△ (m. Wayne Miller May 14, 2010)
production line manager

△ i **Daniel Lee Paoello** born Hinsdale, DuPage Co., IL
Nov. 26, 1980—present
fencing contractor

△ ii **Holly Susan Paoello** born Sandwich, DeKalb Co., IL, Nov., 29, 1985
died Feb. 12, 1998, Sandwich, IL age 12

△ iii **Mark William Paoello** born Sandwich, DeKalb Co., IL
born May 12, 1988—present
artist

○ From Its 25 JUL 2011 Martha Susan Searles to R-P4
I. Jonathan Berry U s/o Thomas J. U of the Johns U, III / Samuel
U Sublan - John U. Line

A Susan Ethel U [RPU has Ethel Susan Catala U]

↳ ***Ethel Susan born Saline Co., IL, Aug. 28, 1901
died Mattoon, Coles Co., IL, Sep. 24, 1997 age 96
(m. William H. Searles Nov. 28, 1923)
(attended Brown Business College in Harrisburg)

NER SON
WCS SAYS
SHE WAS
BORN
WERRAN
WILLIAMSON
CO, IL

Child of Susan Ethel Upchurch Searles

△ 1. **William Cletus Searles** born Eldorado, Saline Co., IL, Sep 27, 1924—
high school & college teacher, BA at U of I, MA at SIU
△ (m. Lois L. Bradbury Jan. 1, 1943)
(Lois born Sumner, Lawrence Co., IL
Jul 12, 1923, IL, d. Jan. 20, 2001 IL)

Children of William C. Searles

SEE
SEPARATE
EXTRACT

a □ **Martha Susan Searles Henshaw** born Greenbush Twnshp, Warren Co, IL
b △ **Carol Ann Searles Paoello Miller** born Litchfield, Montgomery Co, IL
Sep 29, 1955—present
physical therapist assistant
△ (m. Ronald Paoello May 11, 1979)
fencing contractor
(divorced 2002)
△ (m. Wayne Miller May 14, 2010)
production line manager)

△ i. **Daniel Lee Paoello** born Hinsdale, DuPage Co., IL
Nov. 26, 1980—present
fencing contractor

△ ii **Holly Susan Paoello** born Sandwich, DeKalb Co., IL, Nov., 29, 1985
died Feb. 12, 1998, Sandwich, IL age 12

△ iii **Mark William Paoello** born Sandwich, DeKalb Co., IL
born May 12, 1988—present
artist

○ From Its 25 JUL 2011 Martha Susan Searles to R-P4

I. Jonathan Berry 4 s/o Thomas J. 4 of the John U, III / Samuel

U Subelan - John U. Line

A Susan Ethel U [RPU nos Ethel Susan Catola U]

↳ *****Ethel Susan** born Saline Co., IL, Aug. 28, 1901
died Mattoon, Coles Co., IL, Sep. 24, 1997 age 96
(m. William H. Searles Nov. 28, 1923)
(attended Brown Business College in Harrisburg)

NER SON
WCS SAYS
SHE WAS
BORN
NERRAN
WILLIAMSON
CO, IL

Child of Susan Ethel Upchurch Searles

△ 1. **William Cletus Searles** born Eldorado, Saline Co., IL, Sep 27, 1924—
high school & college teacher, BA at U of I, MA at SIU
△ (m. Lois L. Bradbury Jan. 1, 1943)
(Lois born Sumner, Lawrence Co., IL
Jul 12, 1923, IL, d. Jan. 20, 2001 IL)

Children of William C. Searles

SEE
SEPARATE
EXTRACT

a □ **Martha Susan Searles Henshaw** born Greenbush Twnshp, Warren Co, IL

b △ **Carol Ann Searles Paoello Miller** born Litchfield, Montgomery Co, IL
Sep 29, 1955—present
physical therapist assistant
△ (m. **Ronald Paoello** May 11, 1979)
fencing contractor
(divorced 2002)
△ (m. Wayne Miller May 14, 2010)
production line manager)

△ i. **Daniel Lee Paoello** born Hinsdale, DuPage Co., IL
Nov. 26, 1980—present
fencing contractor

△ ii **Holly Susan Paoello** born Sandwich, DeKalb Co., IL, Nov., 29, 1985
died Feb. 12, 1998, Sandwich, IL age 12

△ iii **Mark William Paoello** born Sandwich, DeKalb Co., IL
born May 12, 1988—present
artist

○ From Its 25 JUL 2011 Martha Susan Searles to R-P4

I. Jonathan Berry 4 s/o Thomas J. 4 of the John U, III / Samuel

U Subelan - John U. Line

A Susan Ethel U [RPU nos Ethel Susan Catala U]

↳ ***Ethel Susan born Saline Co., IL, Aug. 28, 1901
died Mattoon, Coles Co., IL, Sep. 24, 1997 age 96
(m. William H. Searles Nov. 28, 1923)
(attended Brown Business College in Harrisburg)

NER SON
WCS SAYS
SHE WAS
BORN
NEAR
WILLIAMSON
CO, IL

Child of Susan Ethel Upchurch Searles

△ 1. **William Cletus Searles** born Eldorado, Saline Co., IL, Sep 27, 1924—
high school & college teacher, BA at U of I, MA at SIU
△ (m. Lois L. Bradbury Jan. 1, 1943)
(Lois born Sumner, Lawrence Co., IL
Jul 12, 1923, IL, d. Jan. 20, 2001 IL)

Children of William C. Searles

SEE
SEPARATE
EXTRACT

a □ **Martha Susan Searles Henshaw** born Greenbush Twnshp, Warren Co, IL
b △ **Carol Ann Searles Paoello Miller** born Litchfield, Montgomery Co, IL
Sep 29, 1955—present
physical therapist assistant
△ (m. Ronald Paoello May 11, 1979)
fencing contractor
(divorced 2002)
△ (m. Wayne Miller May 14, 2010)
production line manager)

△ i. **Daniel Lee Paoello** born Hinsdale, DuPage Co., IL
Nov. 26, 1980—present
fencing contractor

△ ii **Holly Susan Paoello** born Sandwich, DeKalb Co., IL, Nov., 29, 1985
died Feb. 12, 1998, Sandwich, IL age 12

△ iii **Mark William Paoello** born Sandwich, DeKalb Co., IL
born May 12, 1988—present
artist

○ See ltr 17 MAY 1997 Louis Timothy Femes Dr AB4

I. Morgan Bryant Osborne of the John U, III / John U, VII Sublan - John Wesley U line.

A. Helen Irene Osborne

1. Kathleen Michelle Femes b 10 OCT 1958
Wilmington, DE. she has 2 sons

a. Joseph John Raduszewski b 26 FEB
1979 (Wilmington, DE)

b. Timothy Michael Raduszewski
b 18 MAY 1982 (Wilmington, DE)

2. Thomas Gerard Femes b 25 JAN 1962
(Wilmington, DE) m 25 SEP 1993

(Wilmington, DE) Mary Patricia Paoli,
dan of Joseph Paoli & Nicolette Sposato

① See str 17 MAY 1997 Lewis Timothy Ferris D 284

I. Morgan Bryant Osborne of the John U, III / John U, VII Sublan - John Wesley U Line.

A. Helen Irene Osborne

1. Kathleen Michelle Ferris b 10 OCT 1958
Wilmington, DE. She has 2 sons

a. Joseph John Raduszewski b 26 FEB
1979 (Wilmington, DE)

b. Timothy Michael Raduszewski
b 18 MAY 1982 (Wilmington, DE)

2. Thomas Gerard Ferris b 25 JAN 1962
(Wilmington, DE) m 25 SEP 1993

(Wilmington, DE) Mary Patricia Paoli,
daur of Joseph Paoli & Nicolette Sposato

② See str 12 JUL 1997 Lewis Timothy Ferris D 284

MPP b 30 JUL 1966 (Wilmington, DE) m Thomas
Gerard Ferris. They have no children.

KRISTIN LYNN PAPA

○ The Apex Herald THUR 2 MAR 2000 Apex, NC

I. CHARLES D. PRINCE, JR

A. JOEL ADDISON PRINCE

m&() KRISTIN LYNN PAPA ↑

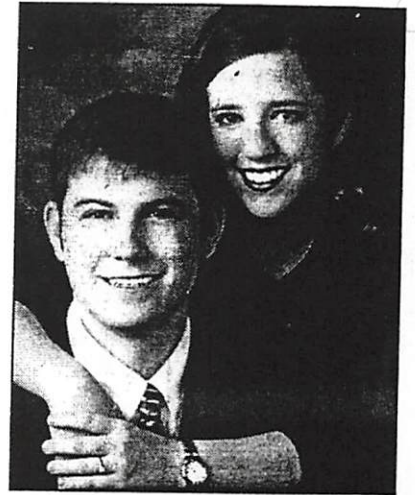

Prince-Papa

Mr. and Mrs. Frank Anthony Papa, of Southlake, Tx. announce the engagement of their daughter, Kristin, Lynn Papa of Cary to Joel Addison Prince. He is the son of Mr. and Mrs. Charles D. Prince, Jr. of Raleigh. The wedding is planned for June 30 at 5 p.m. at St. Michael the Archangel Catholic Church.

JOHN PAPMON

① See minutes of Mt Pisgah Baptist Church 1814-1869
Chatham Co, NC

John Papmon was Male member # 22
with note of descent

JAMES CHARLES PAPPAS

See Str II MAY 1993 Margie Frances U to RPU

I. Joseph U b. 1975

↳ [DAU OF HERSCHEL RAWES U]

A. Ambrose F. U

i. John W. U

a. John Thomas U

i. HERSCHEL RAWES U [AKA HURSHAL P. RAWES U]

(I) -

→ #4

~~Blah blah~~
Sandra Kay Sherman Young Pappas ~~Young~~ ^{Midner}
Born: E. also in Aug 28, 1947
Husband:

1st Betty Sherman Young
2nd James Charles Pappas ↑
3rd Clay Blahernh Midner
Children:

Vonda Kay Young ? Ronald Eugene Young
Delbert Sherman Young II

MICHAEL GEORGE PAPPAS

XID-24790

① See It's 27 MAR 1990 Marie Elizabeth Isbell of RPM
Michael George Pappas ↑ b. 25 MAR 1974 (Balti-
more, MD) in son of Shirley Ann Isbell of the
James W. IV / Barnell W. subd. - ETA UNV U

○ See JTI 19 JUN 1999 Eleanor Louise Hayes D R PU - Pg 500 →
 I. LAURA ARCO HUGHES of the George W/ John W, VI Subclass
 - Lwinda W Sim. Laura had 2 children by her 1st
 Hw Bertram Silas Bertram - one of whom was LEONARD
 BERTRAM b 8 MAY 1907 - see below for Leonard & descendants

(D)⁴ LEONARD BERTRAM b 8 MAY 1907 (MERLE, WAYNE CO, KY) d 10 JUN 1988 - CONT.

(E) JUDITH ANN BERTRAM b 29 JUN 1941 (ALVIN, VERMILION CO, IL)
 MD (1ST) 21 OCT 1961 () DWIGHT WEATHERS

DIV 1962

MD (2ND) 18 APR 1964 (DANVILLE, VERMILION CO, IL) EDWARD JOSEPH
 CURTAN b 17 JAN 1931 (UPPER NEW YORK STATE)

(1) NO ISSUE

(F) GORDON LEONARD BERTRAM b 2 NOV 1942 (DANVILLE, VERMILION CO, IL)
 MD 15 MAY 1964 (WILLIAMSPORT, WARREN CO, IN) ANISE GEANE WAGONER
 b 8 MAR 1946 (DANVILLE, VERMILION CO, IL)

(1) TIMOTHY LEONARD BERTRAM b 28 JUN 1965 (PEORIA, PEORIA CO, IL)
 NEVER MARRIED

(2) WILLIAM LYLE BERTRAM b 30 SEP 1967 (BLOOMINGTON, MCLEAN CO, IL)
 MD 20 JUN 1987 (KILLEEN, BELL CO, TX)

MD (1ST) 20 JUN 1987 (KILLEEN, BELL CO, TX) REBECCA PARADES!

b 19 JUN 1968 (KILLEEN, BELL CO, TX) DIV 1994

MD (2ND) 31 JAN 1997 (HUNTSVILLE, XYZ CO, TX) SAMANTHA
 ARLENE PIPKIN "SAMMIE" b 5 AUG 1971 (HUNTSVILLE, XYZ CO, TX)

(a) DEREK EVAN BERTRAM b 7 MAY 1988 (KILLEEN, BELL CO, TX)

(b) DAMIEN BERTRAM b 17 NOV 1993 (KILLEEN, BELL CO, TX)

(c) DALTON JAMES BERTRAM b 25 SEP 1997 (BLOOMINGTON,
 MCLEAN CO, IL)

(d) NO FURTHER ISSUE

(3) ANGELA MARIE BERTRAM "ANGIE" b 1 JUL 1971 (BLOOMINGTON, MCLEAN CO, IL)

MD 13 AUG 1988 (HARKER HEIGHTS, XYZ CO, TX) JAMES ROBERT
 BALL "JAMIE" b 1 MAR 1969 (HIGHLAND PARK, XYZ CO, MI)

NO FURTHER
 ISSUE ←

(a) NICOLE RENEE BALL b 24 MAR 1990 (HEIDELBERG, GERMANY)

(b) LESLIE MARIE BALL b 5 AUG 1991 (HEIDELBERG, GERMANY)

(c) ELIZABETH ANNE BALL b 1 OCT 1992 (LOREAN, LOREAN CO, WV)

(4)

(d) NO FURTHER ISSUE

○ See Ltr 20 OCT 1995 Billie Perry & RPU.

I. William Wiston Perry (one of the seven brothers)

A. James Wiston Perry b 7 JUL 1746 & 15 SEP 1814
m'd () Mary Cooper

1. Anna Perry m'd () -- PARAMAN

a. James Paraman ↑

b. Willie Paraman

c. Mary Paraman.

○ See ltr 20 OCT 1995 Billie Perry & RPA.

I. William Wiston Perry (one of the seven brothers)

A. James Wiston Perry b 7 JUL 1746 & 15 SEP 1814
m'd (?) Mary Cooper

1. Anna Perry m'd (?) - - PARAMAN

a. James Paraman

b. Willie Paraman

c. Mary Paraman ↑

○ See Ltr 20 OCT 1995 Billie Perry & RPU.

I. William Wiston Perry (one of the seven brothers)

A. James Wiston Perry b 7 JUL 1746 & 15 SEP 1814
m'd (?) Mary Cooper

1. Anna Perry m'd (?) -- PARAMAN

a. James Paraman

b. Willie Paraman ↑

c. Mary Paraman.

FROM: Wake Treasurer Vol 27 No 1 winter/spring 2007 Pg 65 - 89

MORRIS...HOW A SEARCH FOR SCOTS ANCESTRY BECOMES A LESSON IN THE HISTORY OF WAKE AND JOHNSTON COUNTIES

FINAL CHART PG 88

By Diane L. Richard

Ancestors of Joseph Fredrick Morris

- I John Wesley Morris
- Δ m d (1st) 16 SEP 1852 (ELLEN) B. PARAMORE
- n d (2nd) 25 APR 1866 CELESTIA G. ROGERS
- Δ A¹ Henry Morris
- Δ B¹ Silas Morris
- Δ C¹ Sida Morris b 1865
- Δ D¹ Unknown
- Δ E¹ James L. Morris b 1854
- Δ F¹ Charles Morris b 1856
- Δ G¹ Richard Morris b 1859
- Δ H¹ William Morris b OCT 1859
- "Willie" "Willie" "Willie"
- Δ I¹ Cora Morris
- Δ J² Cornelia Morris
- Δ K² Relia Morris b Aht 1869
- Δ L² Sarah Morris b Aht 1870
- M² Joseph Frederick Morris b FEB 1872
- MA 16 JAN 1894 (WC, NC)
- Δ Hattie Fowler age 18 (b JUL 1877)
- (Raleigh, NC d 1918 D)
- Δ A Walker W. Fowler & Family - -
- Δ N² Lanenia Morris b 1873 (Aht)
- Δ O² Sarah Morris b Aht 1877
- Δ P² Henry Morris b Aht 1879

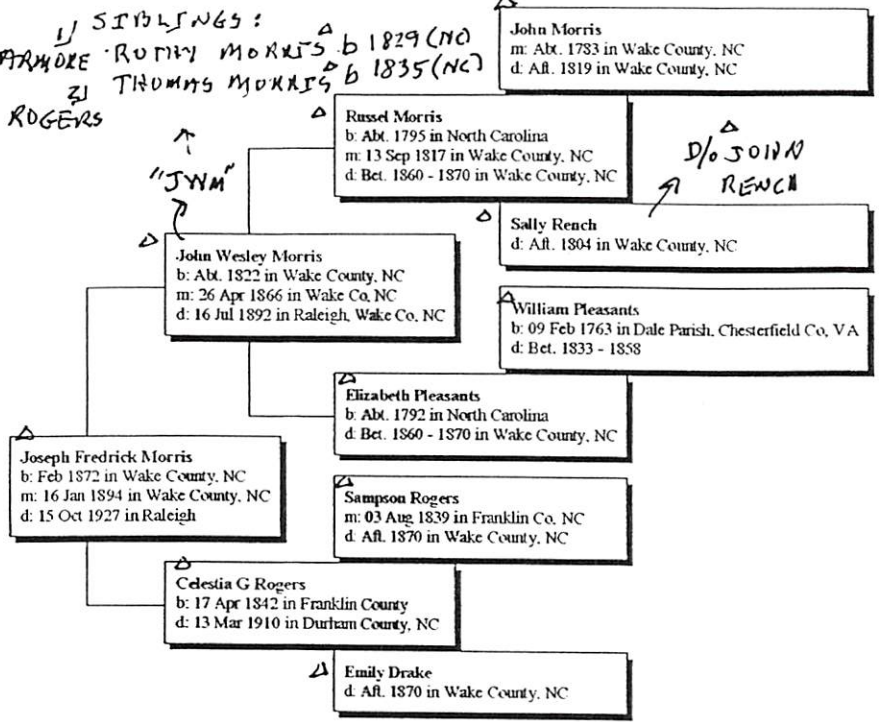

OTHER ENTRIES:

- A. 1880 Swift Creek TWP, WC, NC
 - o Calvin Morris md O Sarah
 - Had son Joseph Morris
 - b Aht 1872
- B. Calvin J. Morris md MAY 1850
 - (WC, NC) ALVINA PARAMORE
- C. Russel Morris md 29 FEB 18160
 - o NANCY STREATOR
- D. Wesley Morris md 11 AUG 1819 (WC, NC)
 - o Relialah Lightfoot
 - o Anderson Russel Morris
- E. JWM & Marchand Morris
 - Lived in House Creek TWP
 - probably brother

ALVINA

PARAMORE

MORRIS - SUGGS FAMILY

○ Input on 18 OCT 2007 to RPU from Josephine (Marie) Jefferys

- △ William ^{"Billy"} Columbus Morris children of William + Laura
 - △ Lillie M. Pipkin ^{John Pipkin - Lucy Ann} Aman
 - △ Lula M. Kirk - ^{Alonzo Kirk}
 - △ Robert Morris - ^{Lillian Williams}
 - △ Jesse Morris - ^{Libbie Monroy}
 - △ Lela Adams - ^{Dave Adams}
 - △ Ruby Harris - ^{Louise Harris}
 - △ Allen ^{*} Morris - ^{Bertha Wade / Lillie Mae Frazier}
- △ Laura Jackson Suggs Morris
 - Brothers + Sisters:
 - △ Edward Suggs (Sarah) - ^{Irina Morris - Colleen Young}
 - △ Ransom Suggs (Minnie) → [SARAH ROUNDT]
 - △ Mary S. Morris (Topsy)
 - △ Betty S. Glover (Jeff)
 - △ Nancy S. Andrews (William)
 - △ Emma S. Johnson (Thomp) [LONNIE JOHNSON - PA Alleen - 17 DEC 2007]
 - △ Thelma S. Beasley (William)

William Columbus Morris - Born Oct. 11, 1863 - Died Mar. 20, 1938 - of a stroke

Mother: Sarah (Sally) Woodard - Born about 1843 in Wake Co. Buried at Inwood

Father: Calvin Morris - Born about 1820 - Died abt. 1874 in Wake County. Married to Alvina Paramore in 1850 - 2 boys + 1 girl was born to this union - Married to Sarah (Sally) Woodard in 1862 - Buried at a cemetery on Mid-Piece Rd near Mary Chapman's home (King Cemetery)

Laura Suggs Morris - Born Aug. 7, 1873 - Died July 14, 1935 of breast cancer

Mother: Caroline Maynard Suggs - Born April 3, 1844 - Died Mar. 4, 1917

Father: William Suggs - Born Mar. 15, 1822 - Died Oct 30, 1899 Buried at old Macedonia cemetery on Mid Piece Rd -

† RPU called Josephine 17 DEC 2007 who reports that she has always used the spelling ALLEN not ALLAN. The sheet came from DAISY AILEEN PIPKIN Also called 17 DEC 2007 Daisy Allen Pipkin - she confirms spelling ALLEN

FROM: Wake Treasures Vol 27 No 1 Winter/Spring 2007 Pg 65 - 89

MORRIS...HOW A SEARCH FOR SCOTS ANCESTRY BECOMES A LESSON IN THE HISTORY OF WAKE AND JOHNSTON COUNTIES

FINAL CHART
PG 83

By Diane L. Richard

Ancestors of Joseph Fredrick Morris

- I John Wesley Morris
- Δ m d (1st) 16 SEP 1852 (ELLEN B. PARAMORE)
- m d (2nd) 25 APR 1866 CELESTIA G. ROGERS
- Δ A. Henry Morris
- Δ B. Silas Morris
- Δ C. Unknown
- Δ D. Unknown
- Δ E. James L. Morris b. 1854
- Δ F. Charles Morris b. 1856
- Δ G. Richard Morris b. 1857
- Δ H. William Morris b. OCT 1859
"willy" "willy" "willy"
- Δ I. Cora Morris
- Δ J. Cornelia Morris
- Δ K. Relia Morris b. Abt 1867
- Δ L. Sarah Morris b. Abt 1870
- M. Joseph Frederick Morris b. FEB 1872
m. 16 JAN 1894 (W.C., NC)
Δ Father Fowles age 18 (b. JUL 1877
(Raleigh, NC d. 1918 D)
- Δ A. Walter W. Fowles & Family -
- Δ N. Lanenia Morris b. 1873 (Abt)
- Δ O. Sarah Morris b. Abt 1877
- Δ P. Henry Morris, b. Abt 1879

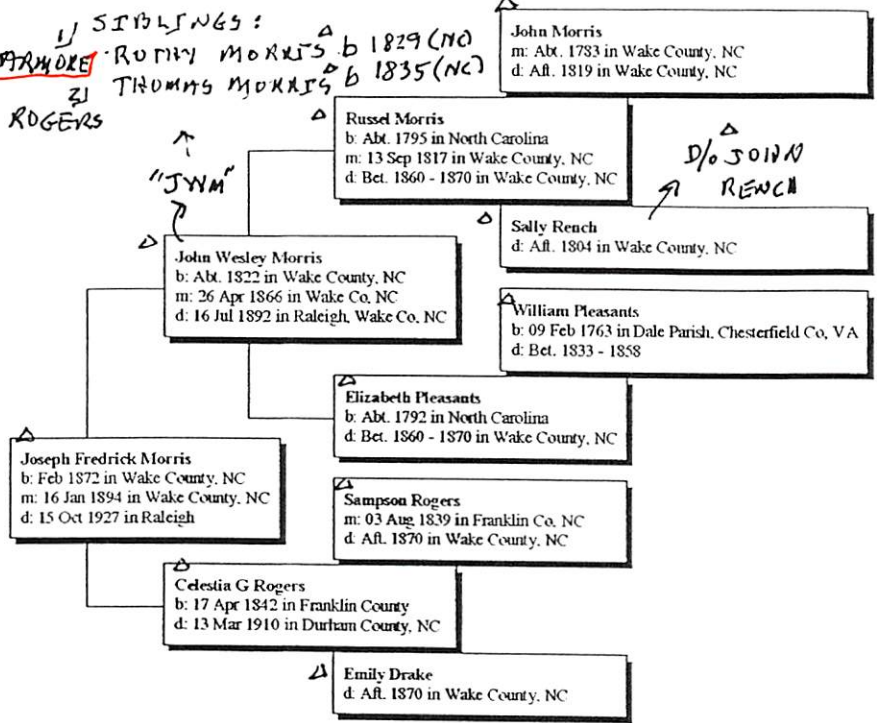

OTHER ENTRIES:

- A. 1880 Swift Creek TWP, WC, NC
 Calum Morris m d Sarah
 Had son Joseph Morris
 b. Abt 1872
- B. Calum J. Morris m d MAY 1850
 (W.C., NC) ALVINA PARAMORE
- C. Russel Morris m d 29 FEB 18160
 NANCY STREATOR
- D. Wiley Morris m d 11 AUG 1819 (W.C., NC)
 Relialah Lightfoot
 Anderson Russel Morris
- E. JWM & Marchand Morris
 lived in House Creek TWP
 - probably brother

THOMAS PARAMORE

THOMAS ADRIAN PARAMORE

○ Western Wake Herald WED 26 JUN 1991 Apex, NC

THOMAS A. PARAMORE

Thomas Adrian Paramore, 79, of Farmville, died June 20. His funeral was June 22 at Farmville Funeral Home. Burial was in Crestlawn Memorial Park.

He was the grandfather of Eddie Wooten of Apex.

○ Upshur's Family By Belle Senter West - Pg 93, 94

I. John Scott d 1819 (Wake
Co, NC) m d () Hannah - -

A. John Scott b 1768 () ←
d SEP 1856 () m d

24 JAN 1791 () Rachel

Bacon b 1765 d < 1860

D/o John Bacon of Wake Co, NC

The parentage of JOHN SCOTT of Wake County, N. C., who was the ancestor of the line of SCOTTS in which this writer is interested, has not been proven. However, in 1762 one JOHN SCOTT of Wake Co., N. C., was buying and selling land on Crabtree and Walnut Creeks. He left a will, recorded on the first of November, 1819 (WAKE CO., N. C. WILL BK. 15/347), naming his wife, Hannah and children, without naming his children. Presumably JOHN SCOTT who was later active in land deals in this same section was one of those unnamed children.

1. William Scott b 1794 d 1907 m d Mary Ann Spears b 1797 d < 1860

a. John Winslow Scott b 1824 d 1907 m d Kate L. McLean

i. Mary Willie Scott b 1859 d 1923 m d Thomas Cran

(A) Katherine Cran m d D. M. Gurley

(B) Mary Scott Gurley

b. Robert Scott b 1826 ; c. C. C. Scott b 1826

d. Grigg Scott b 1831 ; e. Walter Scott b 1832

f. Hugh Scott b 1835 ; g. Isabel Scott m d -- POTTER

h. Amelia Scott b 1842 m d () Joseph PARARIE ↑

2. John Scott, Jr b 1796 d 1882 (Wahl) m d ADA U b 1806 (Wake Co, NC)

a. Sidney Scott b 1827 m d -- LESTER Will bk BA/352 ←

b. Charles Remond Scott b 27 DEC 1831 d 31 JAN 1911

m d 12 DEC 1853 Anne Yates b 3 JUL 1813 d 26 FEB 1905

c. William Scott b 1830 m d Margaret U d/o Ruffin U

d. Ellen Scott b 1837 NM ; e. James Scott b 1841

f. Winfield Scott b 1846 d 1928 m d Minerva Lassiter

g. Mary Scott - died young

3. Nancy Scott b 29 NOV 1801 d 26 JUL 1854 1864 m d 23 AUG 1820

Mary U b 1 NOV 1797 d 19 FEB 1877

4. Josiah Scott b 1804 d > 1860 m d Elizabeth Senter b 1810

D/o Henry Senter & Miley Kelly of Cratham Co, NC

a. Martha Scott b 1830 NM ; b. Albert Scott b 1832 m d Emmaline

c. Joseph Scott b 1834 d 1907 m d Ann Barber b 1849 d 1924 ^{Wahl}

d. Wesley Scott b 1836 m d -- PENNEY ; e. Penelope Scott b 1838 m d (1st)

Wesley Yates, m d (2nd) Matthew HARWARD ; f. Emmaline Scott b 1840

m d Marcus Wumberly ; g. John Scott b 1842 ; h. Mary Scott "Polly" b

1845 m d John HARWARD s/o BRY HARWARD ; i. Sarah Scott b 1847 ;

f. Amanda Scott b 1849 m d Thomas Senter

① see str 28 NOV 1997 Juanita Ernestine U Ed RPM

I. Benjamin Riley U, Sr (M.D.) of the James U, IV /
Bernell U subclass - John Tillman Riley U Sr

A. John Salis U b 2 SEP 1910 () d 1988 (Pad River Co, TX)

1. Charles B. U md () Ann - -

a. Cathie U md () Mark A. Parchman

i. Casey Parchman } They are the same - see ② - RPM
ii. Allen Parchman }
iii. Allie Parchman ↑

b. Caen U md John Bradford English

i. Whitney Frost English

ii. Jennifer English

c. John C. U md () Tanja - -

i. Jacob Riley U

② see str 20 MAR 1998 Juanita Ernestine U Ed RPM

Allie Nicole Parchman b 16 MAY 1994 (Kriswood, Harris Co, TX), Note that Casey & Allen in ① are the same - Casey Allen Parchman.

① See Ltr 28 NOV 1997 Juanita Ernestine U & RPA

I. Benjamin Riley U, Sr (M.D.) of the James U, IV /
Bernell U Subclass - John Tillman Riley U Sr

A. John Salu U b 2 SEP 1910 (d 1988 (Pad River Co, TX)

1. Charles B. U md () Ann --

a. Cathie U md () Mark A. Parchman

i. Casey Parchman

ii. Allen Parchman ↑

iii. Addie Parchman

↑ SAME, see
② - RPA

b. Caren U md John Bradford English,

i. Whitney Frost English

ii. Jennifer English

c. John C. U md () Tanja --

i. Jacob Riley U

② See Ltr 20 MAR 1998 Juanita Ernestine U to RPA

This letter makes clear that Casey & Allen in ① are
the same. Casey Alan Parchman ↑ b 15 JUN 1990 (Midland,
Midland Co, TX)

ALLIE PARCHMAN

ALLIE NICOLE PARCHMAN

○ TEXAS BIRTH INDEX - PER C. J. PETERSON, JR 18 JUL 2005
1903 - 1997

Name	Birth Date	Gender	Birth County	Father's Name	Mother's Name
<u>Allie Nicole Parchman</u> ↑	16 May 1994	Female	Montgomery	Mark Alan Parchman	Cathie Ann Upchurch
Casey Alan Parchman	15 Jun 1990	Male	Midland	Mark Alan Parchman	Cathie Ann Upchurch

CASEY PARCHMAN

CASEY ALAN PARCHMAN

○ TEXAS BIRTH INDEX - PER C. J. PETERSON, JR 18 JUL 2005
1903 - 1997

Name	Birth Date	Gender	Birth County	Father's Name	Mother's Name
Allie Nicole Parchman	16 May 1994	Female	Montgomery	Mark Alan Parchman	Cathie Ann Upchurch
<u>Casey Alan Parchman</u>	15 Jun 1990	Male	Midland	Mark Alan Parchman	Cathie Ann Upchurch

MARK PARCHMAN

MARK A

PARCHMAN

○ TX mg

010083	PARCHMAN MARK A	32 ↑	UPCHURCH CATHIE A	29	2/14/1987	MIDLAND
--------	--------------------	------	----------------------	----	-----------	---------

MARK ALAN PARCHMAN

○ TEXAS BIRTH INDEX - PER C. J. PETERSON, JR 18 JUL 2005
1903 - 1997

Name	Birth Date	Gender	Birth County	Father's Name	Mother's Name
Allie Nicole Parchman	16 May 1994	Female	Montgomery	Mark Alan Parchman	Cathie Ann Upchurch
Casey Alan Parchman	15 Jun 1990	Male	Midland	Mark Alan Parchman	Cathie Ann Upchurch

① see str 28 NOV 1997 Juanita Ernestine U Ed RPH

I. Benjamin Riley U, Sr (M.D.) of the James U, III /
Burrell U Subd 11 - John Tillman Riley U June

A. John Salis U b 2 SEP 1910 (d) 1988 (Red River Co, TX)

1. Charles B. U md () Ann - -

a. Cathie U md () Mark A. Parchman

i. Casey Parchman } Same - see ②

ii. Allen Parchman } - RPH

iii. Allie Parchman

b. Caen U md John Bradford English

i. Whitney Frost English

ii. Jennifer English

c. John C. U md () Tanja - -

i. Jacob Riley U

② see str 20 MAR 1998 Juanita Ernestine U Ed RPH

Mark Allen Parchman b 13 SEP 1954 (Loring, Eddy
Co, NM) md 14 FEB 1987 (Midland, Midland Co, TX)

Cathie Ann U b 5 NOV 1957 (Lubbock, Lubbock Co, TX)

Note that Casey & Allen in ① are the same -
namely Casey Allen Parchman

See It 9 DEC 1990 Barbara Sue Smith & RPU

I. Or a Emma Thompson of the William U, III / John U, IV Subclass - David U Line

A. Claude NMN Burton

1. Virginia Burton

a. JUSTIN MILLER

b. CATHY MILLER

c. JACK MILLER

B. John Richard Burton

1. Richard Eugene Burton md (1st) Blanche Ward, she md (2nd) 13 JUL 1985 (1) Dr BENJAMIN PARDUE, FAT OF AMANDA PARDUE

a. Richard Ward Burton

i. GREGORY DAVIS BURTON
b 18 SEP 1988

C. Mary Burton

1. Betty Pillow

a. William Burrell Crompton, III b 31 JUL 1933
md (1) Diana - -

i. SARAH CROMPTON

ii. WILLIAM BURRELL CROMPTON,

b. Timothy Crompton b 14 MAR 1959 md (1) Patricia

i. ASHLEY BURTON CROMPTON (F)

2. Robert T. Pillow

a. TIMOTHY PILLOW DIV

b. SUZANNE PILLOW

D. Martha Burton b 15 OCT 1908

md (1st) 1930 (Old Hickory, TN)

md (2nd) 26 JUL 1940 (Gallatin, TN) William Lee Wood (Bill) *

b 29 MAR 1906 (Greenwood, SC) d 11 JAN 1985 (Waynesboro, VA)
(Gen. - Greenwood, SC). Martha had no issue either way

* WLH, JR was md (1st) to JOSEPHINE FOX by whom he had one child WLH, III b 13 NOV 1932 (Old Hickory, TN)

AMANDA

PARDUE

XFD-26208

① See ~~pg~~ 28 OCT 1985 Barbara Sue Smith DR64
Amanda Pardue ↑ md AVE 1984 Albert Andrew
Burton b 6 JUL 1958 (Munichoro, LA), son of
Richard Eugene Burton of the William U, IV/
John U Subdan - Ora Emma Thompson

○ See It 9 DEC 1990 Barbara Sue Smith & RPU

I. ora Emma Thompson of the William U, IV / John U, V Subclass - David U Line

A. Claude NMN Burton

1. Virginia Burton

a. JUSTIN MILLER

b. CATHY MILLER

c. JACK MILLER

B. John Richard Burton

1. Richard Eugene Burton md (1st) Blanche Ward. She md (2nd) 13 JUL 1985 (1) Dr BENJAMIN PARDUET, FAT OF AMANDA PARDUE

a. Richard Ward Burton

i. GREGORY DAVIS BURTON
b. 18 SEP 1988

C. Mary Burton

1. Betty Pillow

a. William Burrell Crompton, III b. 31 JUL 1933
md (1) Diana - -

i. SARAH CROMPTON

ii. WILLIAM BURRELL CROMPTON,

b. Timothy Crompton b. 14 MAR 1959 md (1) Patricia

i. ASHLEY BURTON CROMPTON (A)

2. Robert T. Pillow

a. TIMOTHY PILLOW DIV

b. SUZANNE PILLOW

D. Martha Burton b. 15 OCT 1908

md (1st) 1930 (Old Hickory, TN)

md (2nd) 26 JUL 1940 (Gallatin, TN) William Lee Hood ("Bill") *

b. 29 MAR 1906 (Greenwood, SC) d. 11 JAN 1985 (Waynesboro, VA)
(Gar. - Greenwood, SC). Martha had no issue either way

* WLH, JR was md (1st) to JOSEPHINE FOX by whom he had one child WLH, III b. 13 NOV 1932 (Old Hickory, TN)

○ See Str 17506 1997 Louis Timothy Ferris D RDU

I. Verlie Leona Osborne of the John U, III / John U, VII
Subclass - John Wesley U line

A. Benford Edmore Reten b. 21 MAR 1923 (Wulber Co, NC)
line in Ohio md (1st) Molly Hodge^H, md (2nd) Betty -

1. ^{II} Joche Reten (M)

B. Ernest Reten b. 21 MAR 1923. Liner Statesville, NC
md (1) Vesta Call

1. Paulett Reten (F)

2. Burnett Reten (F)

3. Judie Reten (F)

4. Anita Reten (F)

C. Sela Jean Reten b. 21 DEC 1927 (Wulber Co, NC)
line in Galax, VA. md (1st) 27 DEC 1947 () Odell
James Dixon b. 15 SEP 1928 md (2nd) Willard Robinson

1. Joanne Dixon b. 14 OCT 1948 (Wulber Co, NC)
md (1) John Peto Pardue

a. Kenneth Pardue (stepson of Joanne)

b. Clarence Pardue (stepson of Joanne)

c. Stacy Pardue (stepchild of Joanne)

d. Pauline Pardue (stepdaughter of Joanne)

e. Curtis Pardue b. Sparta, NC

f. Jacqueline Pardue b. Wulbershire, NC.

○ See Sta 17 JUL 1997 Lewis Timothy Ferris D RPH

I. Verlie Leona Osborne of the John U, III / John U, VII
Subclass - John Wesley U line

A. Benford Edmore Reten b. 21 MAR 1923 (Wilkes Co, NC)
line in Ohio m.d. (1st) Molly Hodge^H, m.d. (2nd) Baldy --

1. ^{II} Joche Reten (M)

B. Ernest Reten b. 21 MAR 1923. Liner Statesville, NC
m.d. () Vesta Call

1. Paulett Reten (F)

2. Burnett Reten (F)

3. Judie Reten (F)

4. Anita Reten (F)

C. Sela Jean Reten b. 21 DEC 1927 (Wilkes Co, NC)
line in Galax, VA. m.d. (1st) 27 DEC 1947 () Odell
James Dixon b. 15 SEP 1928 m.d. (2nd) Willard Robinson,

1. Joanne Dixon b. 14 OCT 1948 (Wilkes Co, NC)
m.d. () John Peto Pardue

a. Kenneth Pardue (stepson of Joanne)

b. Clarence Pardue (stepson of Joanne)

c. Stacy Pardue (stepchild of Joanne)

d. Pauline Pardue (stepdaughter of Joanne)

e. Curtis Pardue b. Sparta, NC

f. Jacqueline Pardue b. Wilkesboro, NC.

○ See Str 17 JUL 1997 Louis Timothy Ferris Ed RPH

I. Verlie Leona Osborne of the John U, III / John U, VII
Sublan - John Wesley U line

A. Benford Edmore Reten b. 21 MAY 1923 (Wilkes Co, NC)
line in Ohio md (1st) Molly Hodge^H, md (2nd) Betty --

i. ^{||} Joche Reten (M)

B Ernest Reten b. 21 MAY 1923. Linc Statesville, NC
md () Vesta Call

1. Paulett Reten (F)
2. Burnett Reten (F)
3. Judie Reten (F)
4. Anita Reten (F)

C. Lela Jean Reten b. 21 DEC 1927 (Wilkes Co, NC)
line in Galax, VA. md (1st) 27 DEC 1947 () Odell
James Dixon b. 15 SEP 1928 md (2nd) Mullard Robinson

1. Joanne Dixon b. 14 OCT 1948 (Wilkes Co, NC)
md () John Peto Pardue

- a. Kenneth Pardue (stepson of Joanne)
- b. Clarence Pardue (stepson of Joanne)
- c. Stacy Pardue (stepchild of Joanne)
- d. Pauline Pardue (stepdaughter of Joanne)
- e. Curtis Pardue b. Sparta, NC
- f. Jacqueline Pardue ↑ b. Wilkesboro, NC.

○ See Str 17 JUL 1997 Louis Timothy Finner D RPH

I. Verlie Leona Osborne of the John U, III / John U, VII
Subclass - John Wesley U line

A. Benford Edmore Reten b. 21 MAR 1923 (Wilkes Co, NC)
line in Ohio m. (1st) Molly Hodge^H, m. (2nd) Betty --

i. ^{II} Jacob Reten (M)

B. Ernest Reten b. 21 MAR 1923. Liner Statesville, NC
m. () Vesta Call

1. Paulett Reten (F)

2. Burnett Reten (F)

3. Judie Reten (F)

4. Anita Reten (F)

C. Sela Jean Reten b. 21 DEC 1927 (Wilkes Co, NC)
line in Galax, VA. m. (1st) 27 DEC 1947 () Odell
James Dixon b. 15 SEP 1928 m. (2nd) Mollard Robinson

1. Joanne Dixon b. 14 OCT 1948 (Wilkes Co, NC)

m. () John Pete Pardue

a. Kenneth Pardue (stepson of Joanne)

b. Clarence Pardue (stepson of Joanne)

c. Stacy Pardue (stepchild of Joanne)

d. Pauline Pardue (stepdaughter of Joanne)

e. Curtis Pardue b. Sparta, NC

f. Jacqueline Pardue b. Wilkesboro, NC.

○ See Str 17 JUL 1997 Lewis Timothy Ferris D RDU

I. Verlie Leona Osborne of the John U, III / John U, VII
Subclass - John Wesley U line

A. Benford Edmore Reten b. 21 MAR 1923 (Wilkes Co, NC)
line in Ohio m.d. (1st) Nelly Hodge^H, m.d. (2nd) Betty --

1. ^{||} Joche Reten (M)

B Ernest Reten b. 21 MAR 1923. Linn Stateville, NC
m.d. () Vesta Call

1. Paulet Reten (F)

2. Burnett Reten (F)

3. Judie Reten (F)

4. Anita Reten (F)

C. Sela Jean Reten b. 21 DEC 1927 (Wilkes Co, NC)
line in Galax, VA. m.d. (1st) 27 DEC 1947 () Odell
James Dixon b. 15 SEP 1928 m.d. (2nd) Willard Robinson,

1. Joanne Dixon b. 14 OCT 1948 (Wilkes Co, NC)

m.d. () John Peto Pardue

a. Kenneth Pardue (stepson of Joanne)

b. Clarence Pardue (stepson of Joanne)

c. Stacy Pardue (stepchild of Joanne)

d. Pauline Pardue (stepdaughter of Joanne)

e. Curtis Pardue b. Sparta, NC

f. Jacqueline Pardue b. Wilkesboro, NC.

○ See Str 17504 1997 Louis Timothy Ferris D RPH

I. Verlie Leona Osborne of the John U, III / John U, VII
Sublan - John Wesley U line

A. Benford Edmore Reten b. 21 MAR 1923 (Walter Co, NC)
Line in Ohio m.d. (1st) Molly Hodge^H, m.d. (2nd) Betty -

i. ^{II} Joche Reten (M)

B. Ernest Reten b. 21 MAR 1923. Limer Statesville, NC
m.d. () Vesta Call

1. Paulett Reten (F)
2. Burnett Reten (F)
3. Judie Reten (F)
4. Anita Reten (F)

C. Lela Jean Reten b. 21 DEC 1927 (Walter Co, NC)
Line in Galax, VA. m.d. (1st) 27 DEC 1947 () Odell
James Dixon b. 15 SEP 1928 m.d. (2nd) Willard Robinson,

1. Joanne Dixon b. 14 OCT 1948 (Walter Co, NC)
m.d. () John Peto Pardue

- a. Kenneth Pardue (stepson of Joanne)
- b. Clarence Pardue (stepson of Joanne)
- c. Stacy Pardue (stepchild of Joanne)
- d. Pauline Pardue (stepdaughter of Joanne)
- e. Curtis Pardue b. Sparta, NC
- f. Jacqueline Pardue b. Wakesboro, NC.

○ See Str 17 JUL 1997 Louis Timothy Ferrier D RDU

I. Verlie Leona Osborne of the John U, III / John U, VII
Subclass - John Wesley U line

A. Benford Edmore Reten b. 21 MAR 1923 (Wilkes Co, NC)
line in Ohio md (1st) Molly Hodge^H, md (2nd) Boldy --

i. ^{II} Joche Reten (M)

B Ernest Reten b. 21 MAR 1923. Limer Statesville, NC
md () Vesta Call

1. Paulett Reten (F)
2. Burnett Reten (F)
3. Judie Reten (F)
4. Anita Reten (F)

C. Sela Jean Reten b. 21 DEC 1927 (Wilkes Co, NC)
line in Galax, VA. md (1st) 27 DEC 1947 () Odell
James Dixon b. 15 SEP 1928 md (2nd) Mullard Robinson

1. Joanne Dixon b. 14 OCT 1948 (Wilkes Co, NC)
md () John Peto Pardue

- a. Kenneth Pardue (stepson of Joanne)
- b. Clarence Pardue (stepson of Joanne)
- c. Stacy Pardue ↑ (stepchild of Joanne)
- d. Pauline Pardue (stepdaughter of Joanne)
- e. Curtis Pardue b. Sparta, NC
- f. Jacqueline Pardue b. Wilkesboro, NC.

① TEXAS BIRTH INDEX - PER C. J. PETERSON, JR 18 JUL 2005
1903 - 1999

Name	Birth Date	Gender	Birth County	Father's Name	Mother's Name
<u>Alex Courtland Paredes</u> ↑	20 Dec 1996	Male	Potter	Ray Anthony Paredes	Shannon Sheriece Upchurch
Alyssa Rae Paredes	12 Jan 1993	Female	Potter	Ray Anthony Paredes	Shannon Sheriece Upchurch

② RPA Entry - 20 JUN 2010

I. Curtis Eugene U s/o ^{Samuel} Lafayette U, sr of the Joseph U /
 Ambrose A. U Subdan - Joseph B. U Lane.
 A. Ronnie Wagnon
 1. Shannon Sheriece U
 a. Alex Courtland Paredes ↑

① TEXAS BIRTH INDEX - PER C. J. PETERSON, JR 18 JUL 2005
1903 - 1997

Name	Birth Date	Gender	Birth County	Father's Name	Mother's Name
Alex Courtland Paredes	20 Dec 1996	Male	Potter	Ray Anthony Paredes	Shannon Sheriece Upchurch
<u>Alyssa Rae Paredes</u> ↑	12 Jan 1993	Female	Potter	Ray Anthony Paredes	Shannon Sheriece Upchurch

② RTH Entry 20 JUN 2010

I. Curtis Eugene g/b Samuel Lafayette U, Sr of the
Joseph U / Ambrose A. U Subdan - Joseph B. U Lind.

A. Renne Wayfull

1. Shannon Sheriece U

md G Ray Anthony Paredes

u. Alyssa Rae Paredes ↑

① TEXAS BIRTH INDEX - PER C. J. PETERSON, JR 18 JUL 2005
1903 - 1999

Name	Birth Date	Gender	Birth County	Father's Name	Mother's Name
Alex Courtland Paredes	20 Dec 1996	Male	Potter	Ray Anthony Paredes	Shannon Sheriece Upchurch
Alyssa Rae Paredes	12 Jan 1993	Female	Potter	Ray Anthony Paredes	Shannon Sheriece Upchurch

② TX MG

127952	PAREDES RAY A	20	UPCHURCH SHANNON S	19	10/15/1988	POTTER
--------	---------------	----	--------------------	----	------------	--------

③ RPA Entry 20 JUN 2010

I. Curtis Eugene U s/o Samuel Lafayette U, sr of the
Joseph U/ Ambrose A U Subler - Joseph B. U Line

A. Ronnie Waym

1. Shannon Sheriece U

md() Ray Anthony Paredes

① See ltr 23 JUN 1987 James David Meredith, Sr. DRPH
Kent Holmes Parenta b. 29 MAR 1949 (Rock Springs, WY)
md 22 JUN 1974 (Rock Springs, WY) Sandra Lee
Meredith b. 8 NOV 1949 (Wareham, MA) dau of
Martha Louise & gd of Earle Franklin & of
~~the~~ Richard II III / Clarence & Subclass.

① See Ltr 10 OCT 1986 Frances Marie Lanty to RPU

Eddie Parguez md 15 MAR 1985 Alan Henry Lanty
b 17 APR 1963 (Columbus, OH), son of Dorothy
Mae Lanty of ~~the~~ Harmon & Allen & Subidary
- Mary Belle &.

Fentress Co, TN Heritage Book - 1987 Pg 443

GILREATH, WILLIAM

A.

F252

William A. Gilreath was born on February 12, 1829 in North Carolina. At present no information is available on his earlier life. He moved to Fentress County between 1840-50. He was a prominent citizen of the Travisville Community. He ran a grist mill and was a Justice of the Peace in 1891. William also worked for the establishment of Pickett County.

William married Mary Adeline Allen about 1848 as their oldest child Martha is listed as 1 year old in the Fentress County Census Records in 1850. This is the first year William and Mary appear in the Fentress County Census, along with her parents Augusta and Elina Allen, and shows both the Gilreaths and Allens were born in North Carolina and their daughter Martha born in Tennessee. Mary's only known brother was Lafayette Allen, born in NC about 1843 and living in Tennessee in 1850, who was killed at the Dr. Hale place at Wolf River, TN, while on leave from the army during the Civil War.

William was married three times; (1) Mary Allen, (2) Rhoda Moody Crouch, (3) Necie Upchurch. Some sources indicate a marriage to Margaret Beason. But this writer can find no record of such a marriage.

William and Mary Allen were the parents of four children; Martha E., Elvina Alice, Malissa Adeline, and James.

Martha E., born December 1848, married Joe Crouch. They had two children Belle and Mary, both of whom died while young.

Elvina Alice, born 1852, married Sampson Fowler. Their children were; William Lafayette, Martha, John, James and Minna.

Malissa, born December 7, 1855, married John Wesley Crouch (son of George Washington Crouch and Lucinda Jennings). Their children were: Zona, who married Melvin Davidson; Martha, who married John Marion Rains; James Gordon, who married Ellen Storie and Delta Winningham; Dave, who

married Eva Baker; William Lee, who married Ollie Storie; Fannie, who married Fred Lesh; Nellie, who married Lewis Craig; Tom, who married Alta Greer, Necie, who married Otto Garrett; and Ruby, who married John Rushing. Melissa died January 4, 1903. Her husband John died September 4, 1935. They are buried in the Davidson Cemetery at Forbus, TN. Their history can be found elsewhere in this book.

James, born 1861, married Corda Beason. Nor further information available at this time.

Mary Allen Gilreath died September 1866 and her funeral was conducted by Rev. A.B. Wright, at the "Head of the Cane".

Rhoda Moody Crouch became William's second wife sometime before 1880. She was the widow of William Crouch and had several children. William and Rhoda's children were; John, Nancy, Ebadell, and Leander.

John, born 1865, married Fetna Davidson and had Charles, Milton, Lee, Frona, Nona, Abbie, and Ben.

Nancy, born 1868, married John Evans.

Ebadell, born 1871, married John Upchurch.

Lee, born 1874, married Dovie Smallwood and had no children.

The 1900 Fentress County Census shows William and his third wife Necie Upchurch married 10 years. Their two children were Luther C. and Vannah E.

Luther, born in August, 1892, married Pearl Chism (daughter of L.B. Chism and Mary Wood). Their children were Willie, Christina and Hazel. Luther was killed in December, 1915.

Vannie, born December, 1894, married Bill Paris.

William died December 16, 1901 and is buried in the Gilreath Cemetery on his old homeplace.

I. WILLIAM A. GILREATH

MD (1ST) MARY ADELINE ALLEN
4 CHILDREN

by Jewelene Hinds

MD (2ND) RHODA (MOODY) CROUCH - 4 CHILDREN

MD (3RD) ARTEMISE U³ "NEICE" MD 1890
2 CHILDREN

A. EBADELL GILREATH
Sublan - Thomas Washington U Fine
b 1871 MD JOHN U

B. LUTHER C. GILREATH b AUG 1892
KILLED DEC 1915 MD PEARL CHISM

1. WILLIE GILREATH

2. CHRISTINA GILREATH

3. HAZEL GILREATH

C. VANNAH E. GILREATH b DEC 1894
MD BILL PARIS

○ See Ltr 14 AUG 1996 Fredia Pauline Martin Ed RPU
(Information from History of Sevier Co, MO)

I. Benjamin Harrison Pruitt of the George W / Moses W
Sublan - Lucinda W Line.

A. Ellen Eldem Pruitt. b? JAN 1916 (Ava, Sevier Co, MO)

1. Jerry Wayne Yeistley b 21 JUN 1938

md(1st) Margaret Lason Calvin^{II}; md(2nd) Robin Lynn Bie
md(3rd) Marilyn Kay Blenins; md(4th) Loretta May Wisdom

a. Wanda Lason Yeistley b 29 AUG 1956

md(1st) Buddy Phillips

md(2nd) Charles Russell Paris

md(3rd) Keith Howard Delcor

i. Sheila Michelle Phillips b 18 MAY 1976

ii. Chad David Paris b 29 JUL 1979

iii. Sara Margaret Paris b 31 MAR 1981

b. Pamela Diane Yeistley b 19 JAN 1944

md(1st) 7 NOV 1974 () Dennis Edward White

md(2nd) 11 NOV 1978 () David Lawrence Hunt, Jr

i. Jerry Edward White b 28 JUN 1976

ii. Michelle Lason Hunt b 13 SEP 1979

2. Sandra Sue Yeistley b 1 APR 1944

○ See Ltr 14 AUG 1996 Fredia Pauline Martin Ed RPU
(Information from History of Douglas Co, MO)

I. Benjamin Harrison Pruitt of the George W. Mason &
Subsidiary - Lunda Co Line.

A. Ellen Eldem Pruitt b. ? JAN 1916 (Ava, Douglas Co, MO)

1. Jerry Wayne Yeistley b. 21 JUN 1938

md (1st) Margaret Lavin Calvin^{II}; md (2nd) Robin Lynn Rice
md (3rd) Marilyn Kay Blewins; md (4th) Loretta May Wisdom

α^{II} Wanda Lavin Yeistley b. 29 AUG 1956

md (1st) Buddy Phillips

md (2nd) Charles Russell Paris

md (3rd) Keith Howard Delcos

i. Sheila Michelle Phillips b. 18 MAY 1976

ii. Chad Davis Paris b. 29 JUL 1979

iii. Sara Margaret Paris b. 31 MAR 1981

b^{II} Pamela Diane Yeistley b. 19 JAN 1944

md (1st) 7 NOV 1974 () Dennis Edward White

md (2nd) 11 NOV 1978 () David Lawrence Hurst, Jr

i. Jerry Edward White b. 28 JUN 1976

ii. Michelle Lavin Hurst b. 13 SEP 1979

2. Sandra Sue Yeistley b. 1 APR 1944

① TX mg

034096	PARIS CLYDE U	50	UPCHURCH ROSETTA Y	43	4/12/1971	HUNT
--------	---------------	----	-----------------------	----	-----------	------

② RPU NOTES :

I. Anderson Brace U of the Richard U, III /
 Clalurn U, I subclass - Richard U, IV Serie

A. Rosetta Yater U

md (7) Clyde U. Paris ↑

① See Itt 9 JUN 1998 Charlie Woodrow Crouch, Jr D R M

I. Fannie Sells of the George W / Joseph W Suddan

- Sarah Jane W Suddan and Elijah Crouch

A. Delmer Crouch and Edna Paris b 6 OCT 1914

d 4 APR 1985

1. Charles Crouch b 28 JUN 1933 d 6 APR 1997

md (1) Fannie - -

a. Katherine Crouch b 27 DEC 1954

died 22 MAY 1992 md Stephen Mangrum

b 1 AUG 1951 d 4 MAY 1992

* should their last name be
MANGRUM
- ? R M

* } i. Chase Crouch
 } ii. Brittany Crouch

b. Kenneth Crouch b 1955 d 1971

c. Kelly Crouch

d. Chase Crouch b 24 OCT 1983 (adopted)

e. Brittany Crouch b 5 APR 1985 (adopted)

2. Charlotte Crouch

3. Emma Crouch

B. Ina Crouch

② See Itt 14 JUL 1998 Charlie Woodrow Crouch, Jr D R M

EDNA PARIS ↑. Burned - Stone Cemetery, Byrdstown,

TN.

③ See Itt 17 SEP 1998 Charlie Woodrow Crouch, Jr D R M

Edna Paris d 28 APR 1985 md Delmer Crouch, 28 JUL

1913 d 15 MAY 1990 (1) (Bur - AS WIF)

GEORGE THOMAS PARIS

The Zebulon Record THUR 4 AVE 1988 Zebulon, NC



Elizabeth Glenmore Paris

Paris, Floyd to marry

Mr. and Mrs. George Thomas Paris of Red Springs announce the engagement of their daughter, Elizabeth Glenmore Paris of Raleigh, to Samuel Alfred Floyd of Raleigh, the son of the late Mr. and Mrs. Robert Francis Floyd of Fairmont.

The wedding will be held at 3 p.m. Saturday, Sept. 10, at Red Springs Presbyterian Church.

KEVIN

PARIS

○ The Zebulon Record THUR 19 SEP 1991 Zebulon, NC

Parents announce birth

Kevin and Deborah Paris of Zebulon announce the birth of their son, Patrick Tyler, on Aug. 24. The baby weighed 9 pounds, 3 ounces, and was 20 inches long.

Patrick has three sisters: Tammy, Heather and Nicole.

SARA CLEMENCIA PARIS

○ EXCERPT FROM INDEX OF BOOK "THE GOODWIN FAMILY OF CENTRAL N.C." BY THOMAS JERRY GOODWIN, SR - 2009 RPU 24NOV2012. - NOTE: INDIVIDUALS LISTED AS MEMBERS OF THE _____ FAMILY - [WAKE/CHATHAM COUNTIES]

Paris
Sara Clemencia Alarcon 997

○ See Ltr 14 AUG 1996 Fredia Pauline Martin ED RPU
 (Information from History of Douglas Co, MO)
 I. Benjamin Harrison Pruett of the George W / Moses W
 Sublan - Lucinda W Line.

A. Ellen Eldem Pruett. b? JAN 1916 (Ava, Douglas Co, MO)

1. Jerry Wayne Yeistley b 21 JUN 1938

md (1st) Margaret Lason Calvin^{II}; md (2nd) Robin Lynn Bie
 md (3rd) Marilyn Kay Blenins; md (4th) Loretta May Wisdom

α. Wanda Lason Yeistley b 29 AUG 1956

md (1st) Buddy Phillips

md (2nd) Charles Russell Paris

md (3rd) Keith Howard Delcor

i. Sheila Michelle Phillips b 18 MAY 1976

ii. Chad Davis Paris b 29 JUL 1979

iii. Sara Margaret Paris b 31 MAR 1981

b^{II} Pamela Diane Yeistley b 19 JAN 1958

md (1st) 7 NOV 1974 () Dennis Edward White

md (2nd) 11 NOV 1978 () David Lawrence Hurst, Jr

i. Jerry Edward White b 28 JUN 1976

ii. Michelle Lason Hurst b 13 SEP 1979

2. Sandra Sue Yeistley b 1 APR 1944

ANGELINA PARISH

① See Pt 15 JAN 1981 Barbara Sue Smith to RPH
Matthew Coleman Bowler & Angelina Parish
had a son John James Bowler who had
a son William Frederick Bowler who
and Alie Gibson, dau of Jane Wynne
of the William W. T. / John W. Subler.

Index to Deeds, Mortgages and Real Estate Conveyances

CHATHAM CO, NC 1787-1935 - UPCHURCH - DATE FILED - BK, PG

GRANTEE(S) [BOUGHT]

GRANTOR(S) [SOLD]

Feb -- 1851	Do	[ISHAM L. U VS ISHAM SIMS U]	ISHAM L	Upchurch Sims	Deed	A-H	473
Mar 16 1869	Do	[ISHAM SIMS U]	ISHAM	Mills Brittian etal	Deed	A-0	51
Dec 28 1870	Do	[ISHAM SIMS U]	I S	Yates Matthew T	Deed	A-0	520
Dec 17 1889	Do	[ISHAM SIMS U]	I S	Waller W M	Deed	C-B	339
Oct 30 1893	Do	[ISHAM SIMS U]	I S	Waller W M	Deed	C-M	507
May 4 1896	Upchurch	[ISHAM PASCHAL U]	I P	Parish D F etal	Mtge	C-X	153
May 4 1897	Do	[ISHAM SIMS U]	I S	Yates Alex etal	Mtge	C-Z	210
Jun 27 1916	Do	[ISHAM PASCHAL U]	I. P.	Roundy W M etal	Mtge	F-F	290
Nov 1 1927	Do	[ISHAM PASCHAL U]	I. P.	Howard N B Hrs by Shff	Tax Deed	G-W	74

GRANTOR(S) [SOLD]

GRANTEE(S) [BOUGHT]

Jan 25 1869	Do	[PASSFOLT ISHAM SIMS U ADELFA BEAVERS] → IT + Delia		Beavers John W	Deed	A-N	455
-------------	----	--	--	----------------	------	-----	-----

GLORIA DELL PARISH

MICHAEL ENTERPRISES
R. P. UPCHURCH
6 EAGLES WAY LANE
LAKE ST. LOUIS, MISSOURI 63367



GLORIA DELL PARISH (nee GLORIA DELL W) ^{3 APR 1996}

207 W. WILLIAMS DR.
BURK BURNETT, TX 76354

I hope you can come to one of our
stops on the Texas stop.

I will be visiting inter south of
Dallas/Ft Worth where your ancestors lived.
I have much new information on your
part of the family. Will be glad to send
you an update if you so desire.

Phil Upchurch

[ROBERT PHILIP UPCHURCH]

ROBERT PARKE

① "on the 4th of November 1662 Michael Upchurch witnessed a deed; John Bason (Mason) sells to Richard Skinner a parcel of land at the head of Lawrie Creek on the west side of a dividend of land --- to Pawley's land formerly belonging to Robert Park. Dec 7th 5, 1662. wit: Geo Watkins, Michael Upchurch (Upshire) (Sunny Co, VA. Records, Bzh 1/198) E. T. Davis Abstracts of Sunny Co, VA Records, page 59)." (28, Pg 16).

LULA PARKERSON

① 1870 Census - Henry Co, GA

Eliza U 50 Female, Farmer h GA [Eliza A. Smith]
Lula Parkerson p. 11 Female h GA.

Eliza A. Smith is the widow of Henderson U, son
of Eaton U & gr of Charles U (Head of clan). Eliza
heads this two person household. The relationship
of Lula Parkerson to Eliza or the Upchurch
Family, if any, is unknown - Roll

CLARICE PARKHAM

The Zebulon Record THUR 10 SEP 1987 Zebulon, NC

Spec. 4 Sean D. McCutcheon has completed a U.S. Army primary leadership course.

McCutcheon's wife, Jo Lynn, is the daughter of Clarice Parkham of Route 3, Zebulon.

Students received training in supervisory skills, leadership principles and small unit training techniques essential to a first-time supervisor in a technical or administrative environment.

McCutcheon is a squad leader in West Germany with the 30th Infantry.

① See It's 15 AUG 1984 Harold Fredy Mc Duffie Jr. & R.M.
Viola Parkhill and Edward Allen Mc Duffie
b 6 JAN 1904, son of Elyabette Davis Phallies
of the Richard II III / farmer II subclass.

See Ity 11 NOV 1999 Leshe Freeman U Ed RPU

I. John Freeman U of the George U/ Shadrack U Sulelan

- Hiram U Line

A. Laura Eulas U

1. Grace Evelyn U - Had 10 children of whom
5 are depicted below (# 26, 27, 28, 29, 30)

26. KEITH OTHA¹² BAKER (GRACE EVELYN¹¹ UPCHURCH, EULAS LAURA¹⁰, JOHN FREEMAN⁹, MOSES MARION⁸, HIRAM⁷, SHADRACK⁶, GEORGE⁵, MICHAEL⁴, JAMES³, RICHARD², MICHAEL¹) was born December 23, 1949 in Clinton Co. Kentucky. He met TAMMY POE. She was born October 1961 in New Castle, Indiana Heryny Co..

Child of KEITH BAKER and TAMMY POE is:

- i. TIA LEE¹³ GARRETT, b. December 16, 1980, DeMoise, IW..

27. KERMIT WAYNE¹² BAKER (GRACE EVELYN¹¹ UPCHURCH, EULAS LAURA¹⁰, JOHN FREEMAN⁹, MOSES MARION⁸, HIRAM⁷, SHADRACK⁶, GEORGE⁵, MICHAEL⁴, JAMES³, RICHARD², MICHAEL¹) was born December 13, 1951 in Clinton Co. Kentucky. He married TONDA MORRISON April 29, 1997 in Delaware Co. IN.. She was born August 16, 1954 in Hebron, Nebraska. - ONE CHILD: CHELSEA JO BAKER

28. KATHY¹² BAKER (GRACE EVELYN¹¹ UPCHURCH, EULAS LAURA¹⁰, JOHN FREEMAN⁹, MOSES MARION⁸, HIRAM⁷, SHADRACK⁶, GEORGE⁵, MICHAEL⁴, JAMES³, RICHARD², MICHAEL¹) was born April 04, 1956 in New Castle, IN Heryny Co.. She married (1) DONALD TURNER. She married (2) KELLY FLOWERS.

Children of KATHY BAKER and DONALD TURNER are:

- i. KERRY¹³ TURNER, b. September 26, 1972.
- ii. KIMBERLY TURNER, b. April 04, 1974, New Castle, IN Heryny Co..

→ 57. KIMBERLY¹³ TURNER (KATHY¹² BAKER, GRACE EVELYN¹¹ UPCHURCH, EULAS LAURA¹⁰, JOHN FREEMAN⁹, MOSES MARION⁸, HIRAM⁷, SHADRACK⁶, GEORGE⁵, MICHAEL⁴, JAMES³, RICHARD², MICHAEL¹) was born April 04, 1974 in New Castle, IN Heryny Co.. She married KELLY BUSH January 21, 1995 in Anderson, IN. Madison Co.. He was born September 18, 1969 in New Castle, IN - ONE CHILD: KARTER BUSH b 26 SEP 1976

29. KIMBLE¹² BAKER (GRACE EVELYN¹¹ UPCHURCH, EULAS LAURA¹⁰, JOHN FREEMAN⁹, MOSES MARION⁸, HIRAM⁷, SHADRACK⁶, GEORGE⁵, MICHAEL⁴, JAMES³, RICHARD², MICHAEL¹) was born November 21, 1957 in New Castle, IN Heryny Co.. He married SONJA MC DANIEL March 23, 1977 in Owensville, Kentucky. She was born January 19, 1959

Children of KIMBLE BAKER and SONJA MC DANIEL are:

- i. MISTY¹³ BAKER, b. August 31, 1977.
- ii. JASON BAKER, b. November 27, 1978.

→ 58. MISTY¹³ BAKER (KIMBLE¹², GRACE EVELYN¹¹ UPCHURCH, EULAS LAURA¹⁰, JOHN FREEMAN⁹, MOSES MARION⁸, HIRAM⁷, SHADRACK⁶, GEORGE⁵, MICHAEL⁴, JAMES³, RICHARD², MICHAEL¹) was born August 31, 1977.

Child of MISTY BAKER is:

- i. JOSIAH¹⁴ BAKER, b. July 15, 1999.

30. KURT¹² BAKER (GRACE EVELYN¹¹ UPCHURCH, EULAS LAURA¹⁰, JOHN FREEMAN⁹, MOSES MARION⁸, HIRAM⁷, SHADRACK⁶, GEORGE⁵, MICHAEL⁴, JAMES³, RICHARD², MICHAEL¹) was born May 07, 1959 in New Castle, Indiana Heryny Co.. He married ANGELA ANN PARKHURST December 02, 1984 in LaPlace, LA. She was born August 23, 1961 in New Castle, Indiana Heryny Co..

Child of KURT BAKER and ANGELA PARKHURST is:

- i. KYLE WILLIAM¹³ BAKER, b. July 01, 1982, Metairie, LA..

PARKIN

PARKIN

○ EXCERPT FROM INDEX OF BOOK "THE GOODWIN FAMILY OF CENTRAL N.C." BY THOMAS JERRY GOODWIN, SR - 2009 RPU 24NOV2012. - NOTE: INDIVIDUALS LISTED AS MEMBERS OF THE _____ FAMILY - [WAKE/CHATHAM COUNTIES]

Parkin

Jaron Fridolin 917
Jennia Elizabeth 917
Krista Anne 917, 1020
Mariah Rebekah 917
Nathan Michael 917
Ralph Fridolin 917
Wayne Carlos 917

① Brooke Parkin ↑ is dau of Dorothy Ruth U,
gd of John David U & ggd of William David U
of the John U III / Samuel U subclass.
(29, pg 189).

① Dorothy Rudd & m. Jamie Parker (Din)
2 children. Dorothy is dau of John David &
& gd of William David & John Witt/
Samuel & Susan (29, Pg 188).

① Scott Parkin is the son of Dorothy Ruth U,
the gr of John David U & the gr of William
David U of the John U III / Samuel U
Substar. (29, Pg 189.).

① Per Attach #34 West Sta 18 MAY 1975 - Wake Co NC Marriage Records
 " 6 DEC 1854 Wulford Kearney II m Frances Boytes
 - witnesses - Benjamin Parkinson & Thomas Alley "

○ See Sta 24 JUL 1990 Marcella Janet Blackburn DRPA

I. Tennie Ann Blackburn of the Joseph W. Ambrose
F. U Subgroup - John W. U Line

A. John Robinson Secret, ST MA 25 MAR 1942 (Atoka,
OK) Kittye Ruth Bishop daughter of
GEORGE S. BISHOP and OMA M. POMROY

1. Shelia Kay Secret MA 3 JAN 1960 (Fleming-
ton, NM) Donald See Parkison, son of
CLIFFORD PARKISON & FLORENCE SKRUGES

a. Richey Don Parkison b 30 APR 1961
(Carlsbad, NM)

MA (1st) 14 FEB 1983 (Alamogordo, NM)

DEBBIE REED b 26 AUG 1955 (TOLA-
ROSA, NM), dau of JIM REED &
ETHEL LITTLE, one child. DIV 1985

MA (2nd) Diana Tovar b 11 JUN 1966
(El Paso, TX), son of RICARDO TOVAR
and MICALEA HOLGUIN. one child

i. Timmy Don Parkison b 6 MAR
1984 (Albuquerque, NM)

ii. MELISSA ANN PARKISON
b 25 AUG 1989 (El Paso, TX)

b. Darryl Wayne Parkison MA 21 SEP 1987
(El Paso, TX) Laura Jean Wooley, dau
of HAROLD WOOLEY & JUDY MCCOY.
Announced 30 OCT 1989.

DARRYL WAYNE PARKISON

① See #1 26 JUN 1990 Glenda Jo Blackburn DRPM

Saura Jean Woolley md 21 SEP 1987 (El Paso, TX)

Darryl Wayne Parkison b 12 OCT 1963 (Carlsbad, NM)

son of Shelia Kay Secret of the Joseph U b 1975 (VA)

/ Ambrose F. U Group. one child b 9 APR 1988

- film w. U June

② See #1 24 JUL 1990 Marcella Janet Blackburn DRPM

DW P md Saura Jean Woolley b 12 MAY 1967

(El Paso, TX). one child. Divorced 30 OCT 1989

DONALD LEE PARKISON

① See str 26 JUN 1990 Glenda Jo Blackburn D R P
Donald Lee Parkison m 3 JAN 1961 (Tomington,
 Lee Co, NM) Shelia Kay Secret b 15 JUN 1943 (Paris,
 TX), dau of John Robinson Secret of the Joseph
 U b. 1775 (VA) / Ambrose F. U Group - John W. U Line

② See str 24 JUL 1990 Marcella Janet Blackburn D R P
DLP b 19 AUG 1941 (Haleyville, OK), son of Clifford
 Parkison and Florence Skrugge, m 3 JAN 1960 [not
 1961] Shelia Kay Secret. Two children listed. Deceased
 30 OCT 1989.

DUSTIN WAYNE PARKISON

- ① see Ht 26 JUN 1990 Glenda Jo Blackburn Ad RPH
Laura Jean Woolley md 21 SEP 1987 (El Paso, TX)
Darryl Wayne Parkison b 12 OCT 1963 (Carlsbad, NM)
son of Shelia Kay Sevest of the Joseph U b 1775 (VA)
/ Ambrose F. U. Group. One child - Dustin Wayne
Parkison b 9 APR 1988 (El Paso, TX)

○ See It 24 JUL 1990 Marcella Janet Blacklum DRPI

I. Tennie Ann Blacklum of the Joseph W. Ambrose
F. U subgroup - John W. U Inc

A. John Robinson Secret, Sr md 25 MAR 1942 (Atoka,
OK) Kittye Ruth Bishop daughter of
GEORGE S. BISHOP and OMA M. POMROY

1. Shelia Kay Secret md 3 JAN 1960 (Sewing-
ton, NM) Donald Lee Parkison, son of
CLIFFORD PARKISON & FLORENCE SKRUGES

a. Richey Don Parkison b 30 APR 1961
(Carlsbad, NM)

md (1st) 14 FEB 1983 (Alamogordo, NM)

DEBBIE REED b 26 AUG 1955 (TOLA-
ROSA, NM), dau of JIM REED &
ETHEL LITTLE, one child. DIV 1985

md (2nd) Diana Tovar b 11 JUN 1966
(El Paso, TX), son of RICARDO TOVAR
and MICALEA HOLGUIN. one child

i. Timmy Don Parkison b 6 MAR
1984 (Albuquerque, NM)

ii. MELISSA ANN PARKISON ↑
b 25 AUG 1989 (El Paso, TX)

b. Darryl Wayne Parkison md 21 SEP 1987
(El Paso, TX) Laura Jean Wooley, dau
of HAROLD WOOLEY & JUDY MCCOY.
Annouced 30 OCT 1989.

RICKEY DON PARKISON

① see str 26 JUN 1990 Glenda Jo Blackburn D RPU

Diana Touas md 18 MAR 1989 (El Paso, TX) Rickey

Don Parkison b 30 APR 1961 (Carlsbad, Eddy Co, NM)

son of Sheila Kay Secret & Ethel Joseph U b 1975 (VA)

/ Ambrose F. U Group. one child b 6 MAR 1984

- John W. U Line

② see str 24 JUL 1990 Marcella Janet Blackburn D RPU

RDP md (1st) 14 FEB 1983 [nat 18 MAR 1989] (Alamogordo, NM - not El Paso, TX) Delvine Reed b 26 AUG 1955 (Tularosa, NM) - one child. Divorced 1985.

md (2nd) 18 MAR 1988 (El Paso, TX) Diana Touas

b 11 JUN 1966 (El Paso, TX) - one child. For RDP the first name is spelled RICKET

TIMMY DON PARKISON

① See #1 26 JUN 1990 Glenda Jo Blackburn D RB4

Drana Tenay md 18 MAR 1989 (El Paso, TX)

Ruby Don Parkison b 30 APR 1961 (Carlsbad, Eddy

Co, NM), son of Shelia Kay Serust of the Joseph

U b 1975 (VA) / Ambrose F. U Group. one

child - Timmy Don Parkison b 6 MAR 1984

(Albuquerque, Bernalillo Co, NM)

○ See GENFORM OUTPUT - BIOFILE OF CHARLES JOHN
PETERSON, JR - ENTRY 18 NOV 1999 - ITEMS _____

85 • Hannah UPCHURCH 1870 Salterns Parkstone - Susan J Norris 3/20/99

CROSS LIST : HANNAH U

SUSAN J. NORRIS

Note: I am not sure if Salterns Parkstone is a
place or a person - but will list as
a person - RPH

○ RPU Followup on 28 APR / 1 MAY 2008 Email from Martha Crosier re her NC GOODWIN Ancestor - (SKETCH INCLUDES MARTHA'S INPUT)

1850 CENSUS, WESTERN DIV. WAKE CO, NC 21

Name	BORN ABOUT	Age
Anderson Goodwin	1810	40
Eliza Goodwin	1810	40
Emeline Goodwin	1847	3
James Goodwin	1836	14
John Goodwin	1835	15
Martha Goodwin	1837	13
Mary Goodwin	1841	9
Sarah Goodwin	1839	11
William Goodwin	1849	1

1860 CENSUS, SOUTHERN DIV. WAKE CO, NC. PO = MORRISVILLE

Name	BORN ABOUT	Age
Anderson Goodwin	1809	51
Eliza Goodwin	1811	49
John Goodwin	1837	26
Martha Goodwin	1839	21
Mary Goodwin	1842	18
Emeline Goodwin	1847	13
William Goodwin	1849	11
William Segraves LABORER Δ	1840	20
William Smith LABORER Δ	1850	10

I. W^m K. GOODWIN, SR 1839 - 1837
Lived in Chatham Co, NC

Δ A. W^m K. GOODWIN, JR 1782 - 1856
Mowed Chatham Co, NC & WAKE
- BUCK JONES RD S CTWP

Δ MA (1) SARAH LIGHTFOOT d 1872 Δ
Δ J. ANDERSON TAYLOR GOODWIN
L AHT 1810 (1) d 1876 md
Δ 4 FEB 1834 (1) Eliza Ann Mow
L (1) d 25 APR 1885

↙
a. Δ John Wesley Goodwin L AHT 1835
(Altoona, KS)
Md (1st) (NC) - - - Δ JOHN ABANDONED
HER
Md (2nd) (KS) - - (-) DREAMER 2
i. 1) - - GOODWIN (F) L NC

Δ Δ ii. 2) MARTHA GOODWIN L KS [Same as Nellie Goodwin L AHT 1877? - RPU]

Δ MA (1) JAMES CROOKS

Δ Δ (1) N. FERNE CROOKS (F) md (1) CLAYTON CROSIER

(A) - - CROSIER (F)

COOPERATED ← Δ (B) MARTHA CROSIER md (1) - - WOOD →

THEY HAVE CHILDREN AND GRANDCHILDREN

Δ in WILLIAM DREAMER b AHT 1864 - STEPSON OF JOHN W. GOODWIN

Δ in ROBERT DREAMER b AHT 1868 - STEPSON OF JOHN W. GOODWIN

b. James Goodwin L AHT 1836

c. Martha Goodwin L AHT 1838

d. Sarah Goodwin L AHT 1837

→ e. Mary Goodwin L AHT 1841

f. Emeline Goodwin L AHT 1847

g. William Goodwin L AHT 1849

① Donald Parmalee is deceased, was son of
Russ Melch & gr of Robert T. Melch of the
John U III / Samuel U Subdon (29, Pg 181)

① Margery Parmalee ↑. unmd. She did not like
her given name and changed it to Healtier
She is dau of Russ Welch + gd of Robert T. Welch
of ~~the~~ John U III / Samuel U Sulivan (29, Pg 181)

FAMILY OF EDWIN GODWIN READE 1812-1894 - HELD DEBT ON SCTWP LAND WHEN HE DIED - RPU 2 JAN 2013

1860 CENSUS - NC PERSON COUNTY PO = ROXBORO

1870 CENSUS - NC PERSON COUNTY BUSBY FORKTWP PO = ROXBORO

1880 CENSUS - NC RALEIGH - WAKECO (A HOTEL)

Name	Age
Edwin G Reade	47 NC
Emily A Reade	40 NC
Eliza Moore *	14 NC

Name	Age
Edwin G Reade	57
Emily A Reade	56
* Lizzie Moore	24
Jane Bumpass	8
Sarah Trotter	45
Robert Trotter	7
Benjamin Reade	35

Name	Age
G. W. Blacknall	53 NC
Mary Blacknall	42
Mary Blacknall	17
Louis Brown	24
R. B. Rainey	20
C. H. Lewellen	26
Martha Owen	42
Margaret Owen	7
Walter Owen	5
Jane Reaves	40
Wm. Reaves	12
Calvin Outlaw	13
L. Young	38
Joseph Kittrell	25
Geo. Gilliam	20
Nettie Hill	7
T. G. Arrington	52
E. G. Reade	67 NC
M. E. Reade	59 NC

1850 CENSUS - NC PERSON COUNTY

Name	Age
E G Rearde	37 NC
Emily A L Reada	35
Charly Hamlin	25
Elizabeth Morre *	8
L C Edward	25 V

* A ELIZABETH MOORE WITH EGR - 3 DECADES

Emily "Lizzie" A. Moore Reade

Birth: 1818
Death: Jul. 12, 1871

Inscription:
"LIZZIE, daughter of A.R. and M.E. Moore, wife of E.G. Reade"

Note: First wife of Hon. Edwin Godwin Reade

Burial:
Oakwood Cemetery
Raleigh
Wake County
North Carolina, USA
Plot: Pescud Section, Lot 24, Plot 1

- I. ROBERT READE 1760-1817
- 2 MOLI JUDITH ANN GOOCH 1781-1870
- Δ A. EDWIN GODWIN READE 1812-1894
- MO (1ST) 1836 (PERSON)
- Δ CO. NC EMILY ANN LIVINGSTON MOORE 1818-1871
- MO (2ND) 1871 (C)
- Δ MARY E. PARMELE

1. NO ISSUE FOUND FIND A GRAVE:

Emily Lizzie A Moore Reade

Birth Date: 1818
Age at Death: 53
Death Date: 12 Jul 1871
Burial Place: Raleigh, Wake County, North Carolina

Edwin G Reade

Spouse: Mary E Parmele
Marriage Beaufort County: North Carolina

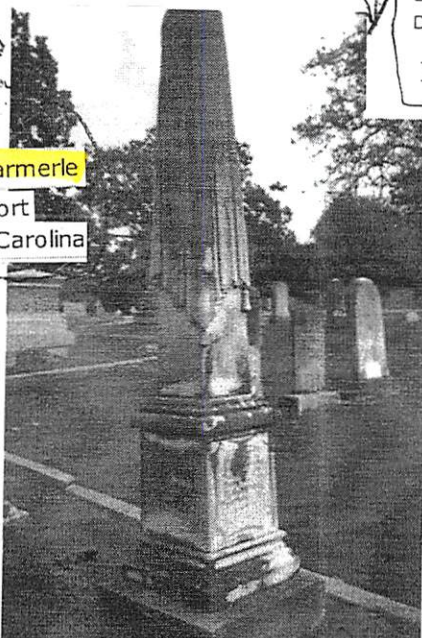

Edwin Godwin Reade

Birth Date: 13 Nov 1812
Age at Death: 81
Death Date: 18 Oct 1894
Burial Place: Raleigh, Wake County, North Carolina.

Edwin Godwin Reade

Birth 13 NOV 1812 in Mt. Tirzah, Person Co., North Carolina
Death 18 OCT 1894 in Raleigh, Wake Co., NC

Noell Family Parents

- Robert Reade 1760 - 1817
- Judith Anderson Gooch 1781 - 1870

Spouse & Children

- Emily Ann Livingston Moore 1818 - 1871
- Mary E. Parmele 1820 - 1896

1836 Marriage to Emily Ann 7 Dec Person Co., NC Age: 24 Livingston Moore

1871 Marriage to Mary E. Parmele Age: 59

○ From Book: John Ramsey - Wayne Co, KY

I. Hiram Alvin & of the George W/ Shadrach &
Subdan - Hiram & Jane.

A. Cleo & b 14 JAN 1913 (14 JAN 1915?). Md Ruby Hercules
Ramsey b 3 JUN 1913

i. Juanita & b 14 APR 1936 md 24 FEB 1954

(1) Owen Richard Gehring "Archie" b 25 JUL 1933

↙
a. Gery Richard Gehring b 10 OCT 1956 md (1) Claudia Parmely
Divorced

i. Byron Richard Gehring b 28 AUG 1978

ii. Kendra Jo Gehring b 16 SEP 1980

b. Pamela Ann Gehring b 25 APR 1959 md 17 APR 1982()

Dana Minton b 20 APR 1957

c. Gary Lynn Gehring b 27 JUL 1962 md 23 OCT 1982()

Marilyn Coffey b 2 OCT 1965

d. Michael Todd Gehring b 3 AUG 1973

SARAH PARMENTER

SARAH LOUELLA PARMENTER

○ Birth Records 11 NOV 1998

UPCHURCH, Jennie Myrtle

Birth

Sex: Female

Birth Date: 17 Jan 1882

Birthplace: St. Joseph, Berrien, Mi

Recorded in: Berrien, Michigan

Father: Theodore UPCHURCH

Mother: Sarah Louella PARMENTER ↑

Source: FHL Number 945401

Dates: 1873-1875

Zebulon Record THUR 20 OCT 1994 Zebulon, NC

Fagan and Welch united

Melanie Louise Welch of Raleigh and Sean Fagan of Raleigh were united in marriage July 23 at Good Shepherd Lutheran Church. The double-ring ceremony was performed by the Rev. Stan Leas.

The bride is the daughter of Ron and Rita Parmer of Zebulon and Melvin and Barbara Welch of Austin, Texas. Parents of the bridegroom are Bradley and Louise Taylor of Raleigh and the late Dr. Harry Fagan Jr.

Given in marriage by her father, the bride wore a gown of ivory satin embellished with venise and alencon lace and beaded with seed pearls. The antique-style gown featured a flowing, cathedral-length train. Her veil of silk illusion was held in place by flowers and ribbons which matched her bouquet.

She carried a bouquet of bridal white, yellow and pink roses accented with baby's breath.

She was attended by Jill Christine Smith of Houston, Texas, cousin of the the bride, as maid of honor. Bridesmaids were Janell Harris and Sandy Cate, both of Raleigh. The junior bridesmaid was Le Ann Fagan of Trenton, daughter of the bridegroom.

The bridegroom chose Scott Parsons of Raleigh to be his best man. Ushers were Kenny Hill and Robert Clarke, both of Raleigh; and Brian Welch of Wilmington, brother of the bride.

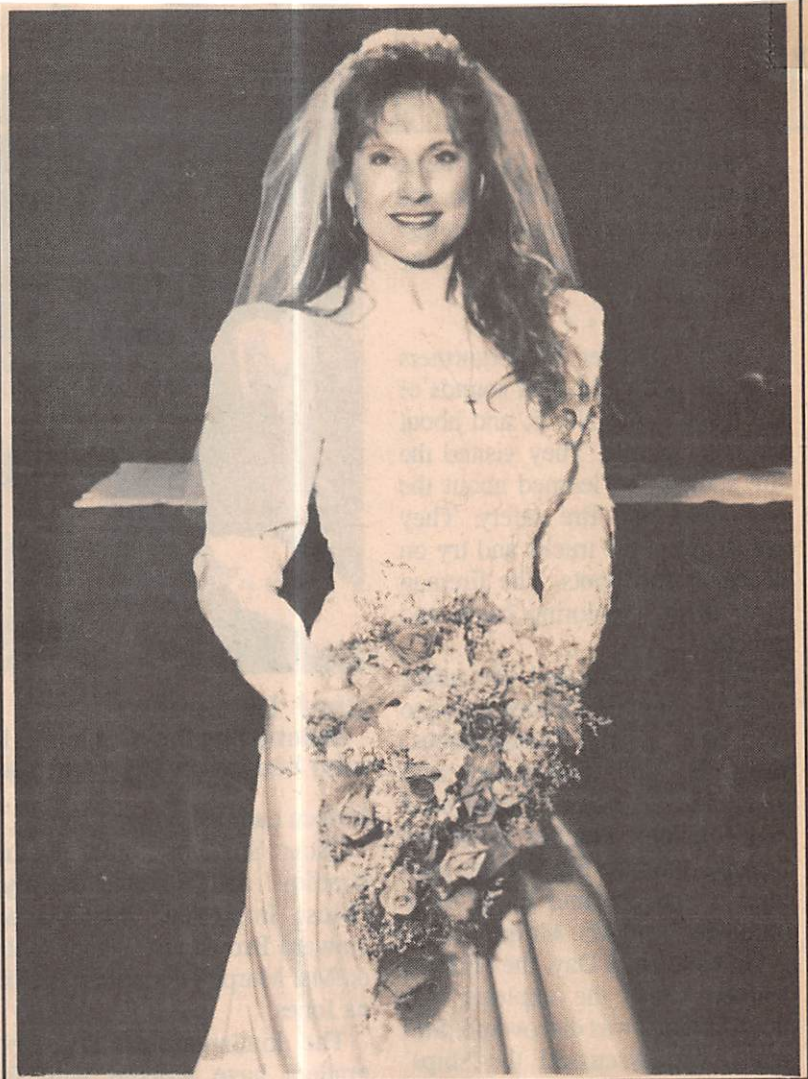

**Mrs. Sean Fagan
Melanie Louise Welch**

Wedding music was presented by the church organist.

The bride is a student at Meredith College. Her husband is self-employed.

After a wedding trip to Puerto Vallarta, Mexico, the couple will make their home in Raleigh.

Reception

A reception was held at the

Radisson Governors Inn in Research Triangle Park. A cocktail hour with hors d'oeuvres preceded a seated four-course dinner.

After dinner, guests danced until midnight to the music of a three-piece band.

Rehearsal dinner

A rehearsal dinner was held at Gatherings restaurant in Raleigh.

GEORGE WASHINGTON PARMLEE

○ Supplementary Information Provided in Email 9 AUG 2015 to RPU by Kevin Grant Rice - pg 6 & 7 of his Draft.

I. ^Δ Michael U, III and Francis -- Need evidence re Frances

A. George U - Head of Clan m(d) Rachel BETHSHARE

1. Rachel U

Δ m(d) KEELAN WILLIAMS b 1295 (NC) d 1859 (EDMUNDSON CO. KY)

Δ s/o CELY WILLIAMS - later KEETON

a. Rachel Withams m(d) Benjamin Adhur, Jr
 ↳ 28 DEC 1853 [Evan - 1843?]

s/o Benjamin Adhur, Sr & Catharine STIGALL
 "KATE"

i. James Francis Adhur

Δ m(d) Idney Jane Parmley D/s

Δ George Washington Parmelee &

Δ Elizabeth Phipps

Δ (I) Mary Alice Baker

m(d) 1 NOV 1988 (1888) Charles Callen Rice

Δ (A) Ernest Wm Rice m(d) 18 JUN 1924 () Hilda Gertrude Meyer

Δ (1) Orpha Dale Rice

Δ m(d) 1952 () Margaret Eleanor Waltman

Δ (a) Engery Dale Rice b 24 APR 1954 (IA)

(b) Kevin Grant Rice, Esq.

m(d) Laura Ann Torina

Δ (c) Shelly Lynn Rice b 23 OCT 1979 (Orange Co, CA)
 m(d) 1 JUL 1989 (Anaheim, CA)

Δ Craig Jeffrey Rice b 20 OCT 1961 (San Francisco, CA)
 d 1 FEB 2015 (Goddalbach Hosp, Laguna Hills, CA)

(E)

○ From Its 9 APR 1996 Ellen Jane U to RPA

I. John U, III - Head of clan

A. Samuel U

1. John U

a. Joseph B. U

i. Mary Louisa U b 11 JUL 1860 Md 23 SEP

1897 (Saline Co, IL) James E. Parmley

(I) Dagmar Parmley [see photo below]

ii. Charles Andrew U

(I) Bertha Mae U

(A) Mildred Jeanette Reynolds

[owner of the photo] md
Reynold S. Riegel.

Dagmar
Parmley

Charles
Andrew
Upchurch's
niece.

Daughter
of
Mary Parmley
Upchurch

Picture
owned by
Mildred
Reynolds Riegel



① Donna Parmley, dau of Odie + Thelma (Southwood) Parmley, md Earl U b 12 DEC 1939. Earl is son of Roscoe U Sr + gr of Marion U of George/Hedra + George/Shadrach U dan (29, Pg 134)

↳ silas U line

Joseph Bushman line ←

○ KY UPCHURCH BIRTHS-DOWNLOAD IN LTR 20 JAN 2001
 CHARLES JOHN PETERSON, JR TO R PU PG (19)

Certif	Child's name	MO	DY	YR	County	Mother	Regist	Regist	Text	Text	Text33	Tex
56719	UPCHURCH SAMMY	J	11	18	1938	HART WILLIAMS	BEULAH		9	114		1938
59866	UPCHURCH SANDI	GALE	11	5	1964	PLSKI MORRIS	CAROLYN	1964	11	120	E	1964 2 12
15948	UPCHURCH SANDRA	G	3	22	1947	CLNTN PERDUE	RUTH			32		1947 9
44993	UPCHURCH SANDRA	J	8	17	1960	CLNTN UPCHURCH	WILMA			90		1960 9
15621	UPCHURCH SARAH	DAWN	3	18	1996	WARRN HENDERSON	LESLEY	1996	3	32	D	1996 2 21
18087	UPCHURCH SAUK		3	28	1942	WAYNE PIERCY	BONNIE			37		1942 9
2160	UPCHURCH SAVANNAH	NICHELLE RAY	1	20	1996	MOCRYP WATSON	ALICE	1996	1	5	M	1996 2 29
23724	UPCHURCH SAVANNAH	LEIGH	6	15	1997	PLSKI MARTIN	JILL	1997	6	48	A	1997 2 18
36759	UPCHURCH SCARLETT	N	6	24	1960	WAYNE PARMLEY	DONNIE			74		1960 9
6908	UPCHURCH SCOTTY	ALAN	2	11	1971	PLSKI SLAGLE	BETTY	1971	2	14	J	1971 1 24
43017	UPCHURCH SETH	EDWARDS	10	10	1991	PLSKI COFFEY	SHANNON	1991	10	87	L	1991 1 25
7063	UPCHURCH SHADERA	CAITLIN	2	4	1996	PLSKI COFFEY	SHANNON	1996	2	15	L	1996 2 7
7608	UPCHURCH SHANICE	RENEE	3	16	1994	CMPBL UPCHURCH	SHELLEY	1994	3	16	R	1994 2 25
35766	UPCHURCH SHAWN	ERIC	6	6	1989	CLDWL HELM	ORA	1989	10	72	J	1989 1 19
21492	UPCHURCH SHEILA	F	4	28	1957	CLNTN YORK	MADELINE			43		1957 9
70752	UPCHURCH SHEILA	G	9	22	1959	WAYNE BRUMMITT	LOIS			142		1959 9
59591	UPCHURCH SHELBY	L	10	23	1939	WAYNE DISHMON	EMOGENE		9	120		1939
47651	UPCHURCH SHERRI	JEAN	8	29	1962	SCHMIDT	SHIRLEY	1962	9	96	M	1962 2 12
15286	UPCHURCH SHERRY	NICOLE	4	5	1996	PLSKI JERNIGAN	TAMMY	1996	4	31	L	1996 2 12
54788	UPCHURCH SHERRY	LYNN	11	27	1967	PLSKI SLAGLE	BETTY	1967	12	110	J	1967 2 7
10246	UPCHURCH SHIRLEY	A	2	4	1956	CLNTN POORE	ANNA			21		1956 9
16050	UPCHURCH SHIRLEY		2	13	1979	CLNTN CRABTREE	BARBARA	1979	3	33	J	1979 2 30
58162	UPCHURCH SHIRLEY	J	9	19	1948	WAYNE GUFFEY	ARZELLA			117		1948 9
58377	UPCHURCH SHIRLEY	M	9	12	1956	WAYNE BRAKE	VELA			117		1956 9
74884	UPCHURCH SHIRLEY	L	12	20	1949	WAYNE PARMLEY	LANIE			150		1949 9
77800	UPCHURCH SHIRLEY	K	11	30	1947	CLNTN SHELTON	LINNIE			156		1947 9
25394	UPCHURCH STANLEY	F	3	12	1932	CLNTN FOISTER	DORTHA		9	51		1932
27087	UPCHURCH STANLEY	G	5	10	1938	CLNTN KING	OLYNE		9	55		1938
49248	UPCHURCH STEDMAN	KYLE	10	28	1983	WARRN ALLEN	CLAIRE	1983	12	99	H	1983 1 5
5826	UPCHURCH STELLA	N	1	15	1941	WAYNE ROYSDON	BESSIE			12		1941 9
33326	UPCHURCH STELLA	O	6	1	1925	WAYNE ADKINS	VICTORIA			67		1925 9
36765	UPCHURCH STELLA		5	29	1941	WAYNE SLAGLE	GERTA			74		1941 9
44512	UPCHURCH STELLA	M	8	13	1956	WAYNE CRISWELL	ALLEN			90		1956 9
2563	UPCHURCH STEPHEN	RICHARD	2	25	1984	DAVES KELLY	MARY	1984	3	6	K	1984 1 5
3822	UPCHURCH STEPHEN	LEWIS	1	10	1974	JEFFN RICHARDSON	JETTA	1974	2	8	C	1974 1 15
61896	UPCHURCH STEPHEN	SCOTT	12	18	1963	DAVES MARTIN	DOROTHY	1963	12	124	M	1963 1 30

DONNIE

PARMLEY

○ KY UPCHURCH BIRTHS-DOWNLOAD IN LTR 20 JAN 2001
 CHARLES JOHN PETERSON, JR TO R PA PG 5

Certif	Child's name	MO	DY	YR	County	Mother	Regist	Regist	Text	Text	Text33	Tex
867	UPCHURCH ADA	M	12	18	1929	CLNTN MCKINLEY	IDA		2		1930	9
3573	UPCHURCH ADAM	CHRISTOPH	1	25	1979	JEFFN DAVIS	JESSIE	1979	2	8 L	1979	1 2
14679	UPCHURCH ADAM	KELLY	4	12	1975	CLNTN LOWHORN	HAZEL	1975	5	30	1975	1 19
39604	UPCHURCH ADAM	BRYANT	10	13	1990	FYETE TURPIN	DONNA	1990	10	80 L	1990	1 22
50563	UPCHURCH ADERENE		10	22	1930	WAYNE LOWE	VERA			102	1930	9
42927	UPCHURCH ALAN	G	8	21	1954	KENTN GODDARD	TENNYS			86	1954	9
2815	UPCHURCH ALEX	MICHAEL TAYL	1	21	1998	ROWAN UPCHURCH	SHELLEY	1998	1	6 R	1998	1 29
72935	UPCHURCH ALICE	M	9	25	1943	WAYNE HOLLADAY	MABEL			146	1943	9
20612	UPCHURCH ALLYSON	GILBERT	4	16	1970	PLSKI FOLEY	SARA	1970	5	42 B	1970	2 12
31741	UPCHURCH ANGELA	MARISSA	7	24	1975	PLSKI GUINN	PHYLLIS	1975	8	64 J	1975	2 14
42116	UPCHURCH ANGELA	RENEE	9	28	1966	FYETE SORRELL	BRENDA	1966	10	85 J	1966	2 4
24702	UPCHURCH ANGELITA	KENNE	6	23	1979	CALWY PORTER	LINDA	1979	7	50 S	1979	2 16
25659	UPCHURCH ANITA	M	5	26	1955	TAYLR HOLLADAY	MABLE			52	1955	9
30856	UPCHURCH ANITA	GAY	6	13	1962	WAYNE MORGAN	IMA	1962	6	62 R	1962	2 18
1714	UPCHURCH ANNIE	L	8	18	1921	CLNTN CRAFT	OLLIE			4	1943	9
43302	UPCHURCH ANTHONY	PAUL	10	29	1984	PLSKI MARTIN	DENISE	1984	11	87 L	1984	1 26
51748	UPCHURCH ANTHONY	JAY	11	29	1972	PLSKI DENNEY	BRENDA	1972	12	104 J	1972	1 14
19730	UPCHURCH APRIL	NICOLE	4	28	1998	PLSKI UPCHURCH	TAMMY	1998	5	40	1998	2 12
44136	UPCHURCH ARRA		7	21	1925	WAYNE UPCHURCH	BESSIE			89	1925	9
34058	UPCHURCH ARTHUR	E	6	27	1923	WAYNE ROISDON	BESSIE			69	1923	9
1612	UPCHURCH ASHLEY	NICOLE	6	23	1996		HOWARD			909	1996	2
28824	UPCHURCH ASHLEY	BROOK	6	22	1991	PLSKI ANDERSON	CAROLYN	1991	7	58 S	1991	2 15
42780	UPCHURCH AUSTIN	RYAN	11	18	1985	PLSKI STEELE	RENEE	1985	11	86 D	1985	1 26
19963	UPCHURCH AUTUMN	CIAHRA	4	7	1992	PLSKI UPCHURCH	TAMMY	1992	5	40 G	1992	2 4
41520	UPCHURCH AUTUMN	MARIE	10	13	1994	PLSKI BENNETT	TERI	1994	10	84 L	1994	2 25
67151	UPCHURCH AUTUMN	LYNN	10	24	1962	WAYNE <u>PARMLEY</u>	<u>DONNIE</u> ↗	1962	12	135	1962	2 17
90768	UPCHURCH BARBARA	FAYE	8	30	1934	WAYNE ALEXANDER	MARIE	1987	2	186	1987	7 4
55887	UPCHURCH BARBRA	J	12	23	1936	DAVES SMITH	GLADIS			9 112	1936	
36749	UPCHURCH BELLIE	I	3	7	1927	WAYNE RAMSEY	LUCY			74	1927	9
21389	UPCHURCH BENJAMIN	WESLEY	6	2	1990	MCCPK SCARBROUGH	NANCY	1990	6	43 G	1990	1 6
53704	UPCHURCH BENJAMIN	WAYNE	11	15	1968	PLSKI DENNEY	BRENDA	1968	12	108 J	1968	1 17
58315	UPCHURCH BERTHA	C	7	24	1929	MCCRY JONES	LULA			117	1929	9
19476	UPCHURCH BETTIE	E	4	14	1942	CLNTN NEAL	SARAH			39	1942	9
11458	UPCHURCH BETTY	S	2	1	1945	WAYNE PIERCY	EVA			23	1945	9
14129	UPCHURCH BETTY	JEAN	1	12	1964	WAYNE CHRISWELL	ALENE	1964	3	29	1964	2 9

○ see Itg 24 JUN 2002 Melba Davis U to R PH

(Input from me Linda Lou Abbott G O/P Tennessee U)

I. Tennessee U "Time" [of the George U / Shadrach U subclass
- Hiram U line -] Time had "patron" - one BOB CARTER
fathered Edna U b 11 SEP 1905. - Edna had 12 children -
Shown Below: #4 Essie Del A; #5 Earnest Robert A; #6 Leo A; #7 Christine A

2D	ESSIE DEE McDANIEL	Born 12-3-31	Married- William Merlin McDaniel on 5-29-52; Born 1-12-:
3	Diane McDaniel	Born 10-10-54	Married- Anthony Jackson; Born 12-12-52; Divorced; Mar
4	Derek M. Jackson	Born 11-19-78	
4	Meagan A. Jackson	Born 12-8-81	

3	Donnie Gene McDaniel	Born 9-29-55	Married- Rose Sanders; Born 1-18-54; Divorced; Married-
4	Jennessa Rose McDaniel	Born 1-29-79	Married-
4	Carissa D. McDaniel	Born 7-1-83	
4	Michael L. McDaniel	Born 11-8-84	

2E	EARNEST ROBERT ABBOTT	Born 1-27-34	Married- Esther Parmley on 12-31-61; Born 4-14-41; Divo
3	Earnest Alan Abbott	Born 1-2-63	Married- Cindy C. Counciller; Born 12-27-62
4	Earnest Mathew Abbott	Born 2-22-90	

3	Eddie Robert Abbott	Born 1-2-64	Married-Amy
4	Erick Abbott	Born 4-23-86	
4	Jason Abbott	Born 2-5-84	
4	Pierce Abbott	Born 12-19-88	
4	Laini Marie Abbott	Born 3-19-90	

2F	LEO ABBOTT	Born 3-9-36; Died 3-20-36	
----	-------------------	---------------------------	--

2G	CHRISTINE ABBOTT	Born 3-7-37	Married- Charles Daniel Hurt; Born 6-20-34; Divorced; Mar
3	Charles Daniel Hurt, Jr.	Born 3-25-57	Married- Connie Jo Kellams; Born 10-1-58
4	Brian Daniel Hurt	Born 7-14-76	
4	Nicholas E. Hurt	Born 1-29-79	Married- Jessica Erin Antry on 6-13-98
5	Courtney Nichole Hurt	Born 10-14-98	
5	Dillon Edward Hurt	Born	
4	Erich Joe Hurt	Born 5-5-81	

3	Darrell Alan Hurt	Born 4-17-59	Married Kimerla K. McCord; Born 12-9-58
4	Mathew J. Hurt	Born 2-16-81	

3	Paul Daren McDaniel	Born 9-16-67	
4	Darin J. McDaniel	Born 3-26-90	Mother - Nancy Matheney; Born 5-3-64

GEORGE WASHINGTON PARMLEY

- EXCERPT FROM MY HERITAGE WEBSITE MAINTAINED BY KEVIN GRANT RICE. HIS INVITE TO RPA 3 APR 2014 - RPA 9 AUG 2014
- I. GEORGE W. HOC MD (1) RACHEL BETH SHARES b 1959 (VA)
- △ A. RACHEL W b 1992 (NC)
 - △ MD (1) KEELAN WILLIAMS b 1995 (NC) d 1859 (EDMONSON, KY)
 - △ I. RACHEL WILLIAMS b 11 NOV 1824 (WAYNE CO, KY) d 31 MAR 1924
 - △ MD (1) BENJAMIN ADKINS, JR b 1825 (WAYNE CO, KY) d 1867
 - △ A. JAMES FRANCIS ADKINS "FRANCE" "SET" b 30 JUL 1844 (WAYNE CO, KY) d 27 SEP 1924 (GREENWELL, IA) MD (1)
 - △ JANE PARMLEY (PARMELEE) b 1845 (WAYNE CO, KY)
 - △ D/O GEORGE WASHINGTON PARMLEY b 12 OCT 1814 (WAYNE CO, KY)
 - △ I. MARY ALICE ADKINS b 1867 (GREENWELL, IA) d 1945
 - △ MD (1) CHARLES CULLEN RICE b 21 MAY 1866 (WAYNE CO, KY) d MAY 1925 (GREENWELL, IA)
 - △ (I) ERNEST MINER RICE b 1890 (SELBY, SD) d 1975 (TOPP, MN)
 - △ MD (1) HILDA GERTRUDE MARXEN b 29 MAY 1906 (ALVORD, IA) d 1993 (OTTER TAIL, MN)
 - △ (A) ORPHUS DALE RICE b 10 APR 1924 (SELBY, SD) d 12 FEB 2000 (SANTA ANNA CO, CA) (BUR FAIRHAVEN MEM PK, CA)
 - △ MD (1) ELEANOR WATMAN b 23 APR 1930 (CHEROKEE CO, GA)
 - △ (1) GREGORY DALE RICE b 1974
 - △ (2) KEVIN GRANT RICE b 15 JUL 1958 (ORANGE CO, CA)
 - △ MD (1) LAURANN TORINA b 8 MAR 1963 (ORANGE CO, CA)
 - △ (a) KATHRYN NANCY RICE b 1990
 - △ (b) ELIZABETH GREY RICE b 1993
 - △ (c) CAROLINE MICHELLE RICE b 1998
 - △ (3) SHELLY LYNN RICE b 1959
 - △ MD (1) CRAIG TROY WRIGHT (BORN FOSTER)
 - △ (a) KENDRA LEBEN WRIGHT MD (1) -- WILHOIT
 - △ (a) BLAIR CASSIDY WILHOIT b 200
 - △ (b) KELSEY LYNN WRIGHT
 - △ (B) EMMA MAY RICE b 19 JUN 1925 MD (1) -- SCHMIDT

IL MGS 1763-1900

GRATTON, G B	UPCHURCH, MALISSA C	SALINE	05/15/1861
SNEAD, JAMES W	UPCHURCH, JEANETTE RHINE	SALINE	12/08/1881
BUTNER, ANDREW	UPCHURCH, HALLIE	SALINE	06/18/1898
BUTNER, ANDREW J	UPCHURCH, HALLIE	SALINE	06/19/1898
MARICLE, JAMES H	UPCHURCH, HANNAH (BK B PG 350)	SALINE	03/06/1884
SEAT, ANDREW A	UPCHURCH, HANNAH S (BK A-1 PG 181)	SALINE	09/25/1890
ROPER, SAMUEL	UPCHURCH, HARRIET J BROTHERS	SALINE	01/01/1890
ROPER, SAMUEL	UPCHURCH, HARRIET J MRS	SALINE	01/01/1890
BRADEN, JOHN W	UPCHURCH, MARY C	SALINE	10/16/1856
KARNES, ROBERT E (BK H PG 515)	UPCHURCH, EDNA G (MAYBE 1898)	SALINE	10/19/1899
DAVIS, ELIJA	UPCHURCH, SARAH ANN	SALINE	02/28/1856
DAVIS, JAMES	UPCHURCH, SARAH CAROLINE	SALINE	12/10/1857
TROMBLEY, LAWRENCE I	UPCHURCH, M STELLA	FRANKLIN	07/15/1908
STEVENS, CHARLES M	UPCHURCH, MABEL	FRANKLIN	06/06/1907
LEWIS, SILAS	UPCHURCH, MARY E	SALINE	03/16/1898
READ, EDMOND	UPCHURCH, MARY J	SALINE	12/13/1855
PARMLEY, JAMES E	UPCHURCH, MARY L	SALINE	09/23/1877
SMITH, WILLIAM G/L (BKE PG198)	UPCHURCH, EMILY F	SALINE	12/24/1882
GRISSAM, JOHN W	UPCHURCH, LUCINDA M	SALINE	10/25/1866
COFFEE, ROBERT A	UPCHURCH, MARY C	SALINE	08/23/1863
CUMMINS, OSCAR O	UPCHURCH, DAISY (BK C PG 344)	SALINE	11/29/1894
ANDERSON, SIDNEY A	UPCHURCH, MILLY E	SALINE	01/07/1864
BARTON, NATHANIEL J	UPCHURCH, SARAH F MRS (BKE PG204)	SALINE	01/16/1883
MURRAY, JOHN F (BK F PG 321)	UPCHURCH, MARTHA F	SALINE	01/23/1890
FULKERSON, JAMES F	UPCHURCH, MARTHA L (ALSO AT B 88)	SALINE	01/19/1879
THOMAS, WILLIS A (ALSO AT B 43)	UPCHURCH, MALVINA/MELVINA C	SALINE	03/03/1878
HARDISTER, THOMAS	UPCHURCH, MARGARET V	SALINE	01/23/1876
SMITH, JACOB	UPCHURCH, ELIZA JANE	SALINE	08/14/1849
READ, JOSEPH	UPCHURCH, LOVINA C	SALINE	12/14/1855
WALTER, WILLIAM T	UPCHURCH, ROXY ANN (BK H PG 68)	SALINE	10/01/1893

① Mary Louisa W b 11 JUL 1860 md 23 SEP 1877
James E. Parmley (29, Pg 203)

[Mary Louisa W is dau of Joseph B. W of the
John W III / Samuel W Salsdon]

② See Marriage Records Saline Co, FL
Mary L. W. age 16 md 23 SEP 1877 James E.
Parmley

○ From Internet Download in Its 20 FEB 2004 Charles John Peterson, Jr. D. A. P. U. Full copies of article in Profiles of *

I. George U - Head of Clan

A. Shadrach U

1. John f. U

a. *Myrtle Jane U "Mary Jane" b 1847 (Wayne Co, KY) md (Albany, KY) *James Washington Phipps, GAR b 21 JUN 1837 (near Parmleyville, Wayne Co, KY) [moved to Iowa in 1880]

i. Theodesia Phipps

ii. ^{*}Felix Littleton Phipps b 13 JUL 1867 (Clinton Co, KY) md 3 NOV 1897 (Rock Creek TSP, Jasper Co, IA) Rebecca Young b 7 JUL 1860 (Wayne Co, KY) d/o Edward Young [b 22 MAR 1822 (Wayne Co, KY) d 15 APR 1908] & Jane Parmley [b 9 FEB 1820 (Wayne Co, KY) d 14 APR 1909]

(I) Frederick Phipps b 30 MAY 1898

(II) ~~Estes~~ Viola Phipps b 15 JUL 1901

} both born in Rock Creek TSP, Jasper Co, IA

iii. Elizabeth Phipps

iv. Martha Frances Phipps

v. Emogene Phipps

vi. Anna Phipps

vii. Mary Jane Phipps

viii. John Jay Phipps

ix. Ellen Estes Phipps

JOHN PARMLEY

① John Parmley in 1810 obtained a land patent on the Little South Fork in Wayne Co, KY and thus preceded George H, head of the Geoyell clan, who obtained his land patent on the LSF in 1814. (29, Pg 65).

○ KY UPCHURCH BIRTHS-DOWNLOAD IN LTR 20 JAN 2001
 CHARLES JOHN PETERSON, JR TO R PA PG (19)

Certif	Child's name		MO	DY	YR	County	Mother		Regist	Regist	Text	Text	Text33	Tex
56719	UPCHURCH SAMMY	J	11	18	1938	HART	WILLIAMS	BEULAH		9	114		1938	
59866	UPCHURCH SANDI	GALE	11	5	1964	PLSKI	MORRIS	CAROLYN	1964	11	120	E	1964	2 12
15948	UPCHURCH SANDRA	G	3	22	1947	CLNTN	PERDUE	RUTH			32		1947	9
44993	UPCHURCH SANDRA	J	8	17	1960	CLNTN	UPCHURCH	WILMA			90		1960	9
15621	UPCHURCH SARAH	DAWN	3	18	1996	WARRN	HENDERSON	LESLEY	1996	3	32	D	1996	2 21
18087	UPCHURCH SAUK		3	28	1942	WAYNE	PIERCY	BONNIE			37		1942	9
2160	UPCHURCH SAVANNAH	NICHELLE RAY	1	20	1996	MOCRY	WATSON	ALICE	1996	1	5	M	1996	2 29
23724	UPCHURCH SAVANNAH	LEIGH	6	15	1997	PLSKI	MARTIN	JILL	1997	6	48	A	1997	2 18
36759	UPCHURCH SCARLETT	N	6	24	1960	WAYNE	PARMLEY	DONNIE			74		1960	9
6908	UPCHURCH SCOTTY	ALAN	2	11	1971	PLSKI	SLAGLE	BETTY	1971	2	14	J	1971	1 24
43017	UPCHURCH SETH	EDWARDS	10	10	1991	PLSKI	COFFEY	SHANNON	1991	10	87	L	1991	1 25
7063	UPCHURCH SHADERA	CAITLIN	2	4	1996	PLSKI	COFFEY	SHANNON	1996	2	15	L	1996	2 7
7608	UPCHURCH SHANICE	RENEE	3	16	1994	CMPBL	UPCHURCH	SHELLEY	1994	3	16	R	1994	2 25
35766	UPCHURCH SHAWN	ERIC	6	6	1989	CLDWL	HELM	ORA	1989	10	72	J	1989	1 19
21492	UPCHURCH SHEILA	F	4	28	1957	CLNTN	YORK	MADELINE			43		1957	9
70752	UPCHURCH SHEILA	G	9	22	1959	WAYNE	BRUMMITT	LOIS			142		1959	9
59591	UPCHURCH SHELBY	L	10	23	1939	WAYNE	DISHMON	EMOGENE		9	120		1939	
47651	UPCHURCH SHERRI	JEAN	8	29	1962		SCHMIDT	SHIRLEY	1962	9	96	M	1962	2 12
15286	UPCHURCH SHERRY	NICOLE	4	5	1996	PLSKI	JERNIGAN	TAMMY	1996	4	31	L	1996	2 12
54788	UPCHURCH SHERRY	LYNN	11	27	1967	PLSKI	SLAGLE	BETTY	1967	12	110	J	1967	2 7
10246	UPCHURCH SHIRLEY	A	2	4	1956	CLNTN	POORE	ANNA			21		1956	9
16050	UPCHURCH SHIRLEY		2	13	1979	CLNTN	CRABTREE	BARBARA	1979	3	33	J	1979	2 30
58162	UPCHURCH SHIRLEY	J	9	19	1948	WAYNE	GUFFEY	ARZELLA			117		1948	9
58377	UPCHURCH SHIRLEY	M	9	12	1956	WAYNE	BRAKE	VELA			117		1956	9
74884	UPCHURCH SHIRLEY	L	12	20	1949	WAYNE	PARMLEY	LANIE ^{PL}			150		1949	9
77800	UPCHURCH SHIRLEY	K	11	30	1947	CLNTN	SHELTON	LINNIE			156		1947	9
25394	UPCHURCH STANLEY	F	3	12	1932	CLNTN	FOISTER	DORTHA		9	51		1932	
27087	UPCHURCH STANLEY	G	5	10	1938	CLNTN	KING	OLYNE		9	55		1938	
49248	UPCHURCH STEDMAN	KYLE	10	28	1983	WARRN	ALLEN	CLAIRE	1983	12	99	H	1983	1 5
5826	UPCHURCH STELLA	N	1	15	1941	WAYNE	ROYSDON	BESSIE			12		1941	9
33326	UPCHURCH STELLA	O	6	1	1925	WAYNE	ADKINS	VICTORIA			67		1925	9
36765	UPCHURCH STELLA		5	29	1941	WAYNE	SLAGLE	GERTA			74		1941	9
44512	UPCHURCH STELLA	M	8	13	1956	WAYNE	CRISWELL	ALLEN			90		1956	9
2563	UPCHURCH STEPHEN	RICHARD	2	25	1984	DAVES	KELLY	MARY	1984	3	6	K	1984	1 5
3822	UPCHURCH STEPHEN	LEWIS	1	10	1974	JEFFN	RICHARDSON	JETTA	1974	2	8	C	1974	1 15
61896	UPCHURCH STEPHEN	SCOTT	12	18	1963	DAVES	MARTIN	DOROTHY	1963	12	124	M	1963	1 30

○ KY UPCHURCH BIRTHS-DOWNLOAD IN LTR 20JAN2001
 CHARLES JOHN PETERSON, JR TO RPU PG 18

Certif	Child's name		MO	DY	YR	County	Mother		Regist	Regist	Text	Text	Text33	Tex
43750	UPCHURCH RICHARD	H	7	6	1947	FRNKL	ATHEBERRY ELIZABETH				88		1947	9
54387	UPCHURCH RICHARD	K	7	20	1942	LTCHR	GALLOWAY MILDRED				109		1943	9
54743	UPCHURCH RITA	ANN	9	28	1963	WAYNE	BELL GLENNA	1963	10	110			1963	2 25
11475	UPCHURCH ROBERT	L	2	10	1945	WAYNE	CHRISWELL ALENE				23		1945	9
12710	UPCHURCH ROBERT	L	3	13	1960	MADSN	TIPTON ROBERTA				26		1960	9
20543	UPCHURCH ROBERT	LANDEN	5	24	1963	FRNKL	GILPIN KAREN	1963	6	42 W			1963	1 3
22309	UPCHURCH ROBERT	H	4	3	1924	TAYLR	HUBBARD BESSIE				45		1924	9
34864	UPCHURCH ROBERT	BLAKELY	7	21	1977	PLSKI	FOLEY SARA	1977	8	70 B			1977	1 10
60666	UPCHURCH ROBERT	T	10	28	1956	HART	WILLIAMS BEULAH				122		1956	9
73329	UPCHURCH ROBERT	G	10	15	1950	WAYNE	ROYSDEN BESSIE				147		1950	9
8409	UPCHURCH ROBIN	RACHELLE	2	22	1970	FYETE	SORRELL BRENDA	1970	3	17 J			1970	2 16
29727	UPCHURCH ROGER	D	5	16	1947	CLNTN	STEWART LYDIA				60		1947	9
58140	UPCHURCH ROGER	W	9	21	1948	WAYNE	WATSON SEVELLA				117		1948	9
91976	UPCHURCH ROGER	D	5	28	1951	WAYNE	PARMLEY LANNIE ↑				194		1969	9
22201	UPCHURCH RONALD	W	5	7	1949	GRVES	DOBBS DOROTHY				45		1949	9
77797	UPCHURCH RONALD	L	11	26	1947	CLNTN	KREIDER ALMA				156		1947	9
90783	UPCHURCH RONALD		11	8	1945	ADAIR	BREWINGTON OLIVIA				186		1963	9
45486	UPCHURCH RONDA	ANN	11	20	1974	PLSKI	COFFEY JANET	1974	12	91 L			1974	2 4
58349	UPCHURCH RONNIE	G	5	16	1955	WAYNE	PARMLEY LONIE				117		1955	9
31784	UPCHURCH ROOSEVELT	F	12	27	1925	MCCRY	BRYANT MOSSIE				64		1943	9
49634	UPCHURCH ROSCOE		5	20	1953	WAYNE	CRISWELL MONTIE				100		1953	9
32921	UPCHURCH ROY	A	6	22	1950	CLNTN	NEAL EVELYN				66		1950	9
49251	UPCHURCH ROY	F	8	25	1922	CLNTN	CHURCH EULASTY				99		1922	9
37571	UPCHURCH RUBY	JO	7	27	1965	PLSKI	SWEET SAVANNAH	1965	8	76 M			1965	2 10
16199	UPCHURCH RUSSELL	DANIEL	4	13	1992	WHTLY	HALL PENNIE	1992	4	33 L			1992	1 27
26620	UPCHURCH RUSSELL	D	6	11	1950	CLNTN	PERDUE RUTH				54		1950	9
32371	UPCHURCH RUSSELL	H	6	16	1922	CLNTN	GUFFEY VERLIE				65		1922	9
39791	UPCHURCH RUSSELL	ALEXANDER	9	7	1978	MCCRY	MARIE ALICE	1978	10	80			1978	1 13
42755	UPCHURCH RUSSELL	LEE	6	20	1962	WAYNE	BRIDGEMAN BARBARA	1962	8	86			1962	1 14
60340	UPCHURCH RUSSELL	ALLEN	12	20	1970	PLSKI	RICHARDSON JETTA	1971	1	121 C			1970	1 6
22848	UPCHURCH RUTH		5	4	1927	CLNTN	BURRIS ELVA				46		1927	9
25756	UPCHURCH RUTH	A	4	16	1954	WAYNE	CHRISWELL ALENE				52		1954	9
74707	UPCHURCH RUTH	A	10	19	1943	CLNTN	CONNER ELLEN				150		1943	9
57074	UPCHURCH RUTHA	W	11	13	1924	ANDSN	HAYS ETHEL				115		1924	9
55680	UPCHURCH SABRA	LYNN	10	14	1962	WAYNE	DOSS CHARLOTTE	1962	10	112			1962	2 16
64258	UPCHURCH SAM		12	28	1926	WAYNE	ROYSDEN BESSIE				129		1926	9

⊙ RPA Entry 13 AUG 2015 - From FIND A GRAVE
George W/ Rachel W Subelan - Rachel Wilbraams Lenz

Linda P "Tim" Parmley Adkins

Birth: Apr. 20, 1883
Jasper County
Iowa, USA
Death: Apr. 9, 1974
Iowa, USA

Linda P. "Tim" Adkins, 90, of Grinnell, the widow of Frederick M. Adkins, died Tuesday morning, Apr. 9, at Friendship Manor.

The daughter of Brack D. and Mary Connelly Parmley, she was born Apr. 20, 1883 in Rock Creek Township, Jasper County. She attended Turner school west of the Turner community.

On Feb. 25, 1903, she was married to Frederick Milton Adkins. The couple had three sons: Kenneth H, Adkins of Grinnell, Wathal L. Adkins of West Des Moines; and Audrey W. Adkins who died October 30, 1961.

Following their marriage, Mr. and Mrs. Adkins farmed near Grinnell, and since that time have lived in or near Grinnell. Mr. Adkins died Mar. 12, 1961.

Mrs. Adkins is survived by her two sons, Kenneth and Wathal; eight grandchildren; 15 great grandchildren; one sister, Mrs. Jennie Chase of Grinnell; one half-brother, Jerome Parmley of Grinnell; and several nieces and nephews. She was preceded in death by her husband, Fred; five sisters, Lissie Reed, Mallie Adkins, Dillie Parmley and Lucy Butler; five brothers, Arthur, Sam, Olin, Lute and Charlie Parmley; and one half brother, Elmer Parmley.

Funeral services for Mrs. Adkins were held at 10:30 am Friday, Apr. 12, at the Smith Funeral Home with the Rev. Hugh A. Shively, pastor of the Grinnell First baptist Church officiating. Organist will be Mrs. Willard Heffner, and pallbearers will be Larry Adkins, Fred Adkins, Leonard Chase, Thurman Gaskill, Ray Naylor and Hollis Parmley.

Burial will be in the Hazelwood Cemetery.

Wayne County Outlook
July 1974

Family links:

Parents:
Braxton Dick Parmley (1840 - 1910)
Mary Ann Connelly Parmley (1845 - 1898)

Spouse:

Frederick Milton Adkins (1878 - 1961)*

Children:

Kenneth H. Adkins (1903 - 1987)*
Audry Adkins (1913 - 1961)*

Siblings:

Mildred Parmley Adkins (1876 - 1957)*
Linda P Parmley Adkins (1883 - 1974)
Lucy Parmley Butler (1887 - 1945)*
Jerome Brown Parmley (1904 - 2000)**

*Calculated relationship
**Half-sibling

Burial:

Hazelwood Cemetery
Grinnell
Poweshiek County
Iowa, USA



Added by: Squeekie



Cemetery Photo
Added by: Jeff Zinsli



- Lawsonail
Added Oct 12, 2013

Kenneth H. Adkins

Birth: Oct. 19, 1903
Jasper County
Iowa, USA
Death: Jul. 27, 1987
Grinnell
Poweshiek County
Iowa, USA

father of Geraldine and Gordon

Family links:

Parents:
Frederick Milton Adkins (1878 - 1961)
Linda P Parmley Adkins (1883 - 1974)

Spouse:

Ruth Barbara Hotka Adkins (1910 - 1998)

Sibling:

Kenneth H. Adkins (1903 - 1987)
Audry Adkins (1913 - 1961)*

Burial:
Hazelwood Cemetery
Grinnell
Poweshiek County
Iowa, USA

[Edit Virtual Cemetery info](#) [?]

Created by: clio
Record added: Jan 12, 2012
Find A Grave Memorial# 83350799

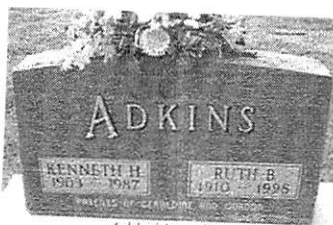

Added by: clio



- Lawsonail
Added: Oct. 22, 2013



For my 4th cousin 2 x removed...
- Lloyd Pruitt
Added: Feb. 26, 2015

○ KY UPCHURCH BIRTHS-DOWNLOAD IN LTR 20 JAN 2001
 CHARLES JOHN PETERSON, JR TO R PU PG 18

Certif	Child's name		MO	DY	YR	County	Mother		Regist	Regist	Text	Text	Text33	Tex
43750	UPCHURCH RICHARD	H	7	6	1947	FRNKL	ATHEBERRY ELIZABETH				88		1947	9
54387	UPCHURCH RICHARD	K	7	20	1942	LTCHR	GALLOWAY MILDRED				109		1943	9
54743	UPCHURCH RITA	ANN	9	28	1963	WAYNE	BELL GLENNA	1963	10	110			1963	2 25
11475	UPCHURCH ROBERT	L	2	10	1945	WAYNE	CHRISWELL ALENE				23		1945	9
12710	UPCHURCH ROBERT	L	3	13	1960	MADSN	TIPTON ROBERTA				26		1960	9
20543	UPCHURCH ROBERT	LANDEN	5	24	1963	FRNKL	GILPIN KAREN	1963	6	42 W			1963	1 3
22309	UPCHURCH ROBERT	H	4	3	1924	TAYLR	HUBBARD BESSIE				45		1924	9
34864	UPCHURCH ROBERT	BLAKELY	7	21	1977	PLSKI	FOLEY SARA	1977	8	70 B			1977	1 10
60666	UPCHURCH ROBERT	T	10	28	1956	HART	WILLIAMS BEULAH				122		1956	9
73329	UPCHURCH ROBERT	G	10	15	1950	WAYNE	ROYSDEN BESSIE				147		1950	9
8409	UPCHURCH ROBIN	RACHELLE	2	22	1970	FYETE	SORRELL BRENDA	1970	3	17 J			1970	2 16
29727	UPCHURCH ROGER	D	5	16	1947	CLNTN	STEWART LYDIA				60		1947	9
58140	UPCHURCH ROGER	W	9	21	1948	WAYNE	WATSON SEVELLA				117		1948	9
91976	UPCHURCH ROGER	D	5	28	1951	WAYNE	PARMLEY LANNIE				194		1969	9
22201	UPCHURCH RONALD	W	5	7	1949	GRVES	DOBBS DOROTHY				45		1949	9
77797	UPCHURCH RONALD	L	11	26	1947	CLNTN	KREIDER ALMA				156		1947	9
90783	UPCHURCH RONALD		11	8	1945	ADAIR	BREWINGTON OLIVIA				186		1963	9
45486	UPCHURCH RONDA	ANN	11	20	1974	PLSKI	COFFEY JANET	1974	12	91 L			1974	2 4
58349	UPCHURCH RONNIE	G	5	16	1955	WAYNE	<u>PARMLEY</u> LONIE ⁷¹				117		1955	9
31784	UPCHURCH ROOSEVELT	F	12	27	1925	MCCRY	BRYANT MOSSIE				64		1943	9
49634	UPCHURCH ROSCOE		5	20	1953	WAYNE	CRISWELL MONTIE				100		1953	9
32921	UPCHURCH ROY	A	6	22	1950	CLNTN	NEAL EVELYN				66		1950	9
49251	UPCHURCH ROY	F	8	25	1922	CLNTN	CHURCH EULASTY				99		1922	9
37571	UPCHURCH RUBY	JO	7	27	1965	PLSKI	SWEET SAVANNAH	1965	8	76 M			1965	2 10
16199	UPCHURCH RUSSELL	DANIEL	4	13	1992	WHTLY	HALL PENNIE	1992	4	33 L			1992	1 27
26620	UPCHURCH RUSSELL	D	6	11	1950	CLNTN	PERDUE RUTH				54		1950	9
32371	UPCHURCH RUSSELL	H	6	16	1922	CLNTN	GUFFEY VERLIE				65		1922	9
39791	UPCHURCH RUSSELL	ALEXANDER	9	7	1978	MCCRY	MARIE ALICE	1978	10	80			1978	1 13
42755	UPCHURCH RUSSELL	LEE	6	20	1962	WAYNE	BRIDGEMAN BARBARA	1962	8	86			1962	1 14
60340	UPCHURCH RUSSELL	ALLEN	12	20	1970	PLSKI	RICHARDSON JETTA	1971	1	121 C			1970	1 6
22848	UPCHURCH RUTH		5	4	1927	CLNTN	BURRIS ELVA				46		1927	9
25756	UPCHURCH RUTH	A	4	16	1954	WAYNE	CHRISWELL ALENE				52		1954	9
74707	UPCHURCH RUTH	A	10	19	1943	CLNTN	CONNER ELLEN				150		1943	9
57074	UPCHURCH RUTHA	W	11	13	1924	ANDSN	HAYS ETHEL				115		1924	9
55680	UPCHURCH SABRA	LYNN	10	14	1962	WAYNE	DOSS CHARLOTTE	1962	10	112			1962	2 16
64258	UPCHURCH SAM		12	28	1926	WAYNE	ROYSDEN BESSIE				129		1926	9

See #1 19 JUN 1999 Eleanor Louise Baker to RPA-Pg 293

The KY Family below is linked to the Upchurch family by the m of Cletus Benton Bertram to Leta Pearl U. to 13 JUN 1910, dau of Joseph Benjamin U of the George U / Shadrach U Substan - Moore U line

Husband: William Bertram

Born: 22 April 1865	in: Wayne County, Kentucky
Married: 1881	in: Prob. Clinton County, Ky.
Died: 1937	in: Prob. Clinton County, Kentucky
Father: Alvin Bertram	
Mother: Rosa B. Young	

Wife: Nancy Parmley ↑

Born: 1867	in: Wayne County Kentucky
Died: 1944	in: Prob. Clinton County, Kentucky

CHILDREN

1	Name: Robert M. Bertram	
	Born: 12 March 1888	in: Clinton County, Kentucky
M	Married: 1905	in: ?
	Died: 21 June 1952	in: Nora, Clinton County, Kentucky
	Spouse: Eva Elizabeth Gist	
2	Name: Cletus Benton Bertram	
	Born: 1895	in: Wayne County Kentucky
M	Married: Unknown	in: Prob. Clinton County, Kentucky
	Died: Unknown	in: Prob. Clinton County, Kentucky
	Spouse: Leta Pearl Upchurch,	

NANCY

PARMLEY

○ See # 25 FEB 2001 Melva Davis & DRPU

I. Williams Bertram, I b 1759 (AKA BUTRAM) m d () SARAH PATTERSON

A. Nicholas Bertram b 1781

1. Sarah Bertram b 1810 (NC). m d () John W. ^{VI} b 1792 d 1873, son of George U, Head of class

B. William Bertram, II b 1783 (Wayne Co, KY) m d () Nancy Stinson b. 1855 - ? - RPU

1. William ^(C) Bertram, III b 1821 d 1902 m d () Martha Hurt b 1832 d 1881

a. John C. Bertram m d () Mary Jane Cooper b 14 JUL 1858

i. LINDIE BELLE BERTRAM "Linnie"
[LAVINA BELLE BERTRAM] b 1896
m d 16 MAR 1901 () Henry Elmer U
b 1896 son of John William U of the
George U / John U, ^{VI} subclass - Henry
Alvin U line

2. Joel Bertram

a. Samuel T. Bertram

i. Ellis Bertram

I. Alvin Bertram m d () Rosa B. Young

A. William Bertram b 22 APR 1865 (Wayne Co, KY)

m d 1881 () Nancy Parmley b 1867 (Wayne Co, KY) d 1944

1. Cebus Benton Bertram b 1895 (Wayne Co, KY)
m d () Leta Pearl U

I. JACOB BERTRAM

A. LAVINA BERTRAM m d 20 MAR 1817 John Williams,
presumed brother of Keeling Williams who m d
Rachel U, dau of George U, Head of class.

I. JACOB BERTRAM m d Nancy Bohanna U b abt 1877
dau of James Calvin U of the George U / Joseph U
subclass - James Calvin U line

ODA LEE PARMLEY

- ① Oda and Thelma (Southwood) Parmley had a dau
 Donna Parmley who md Earl U b 12 DEC 1939.
 Earl is son of Roscoe U Sr & gr of Marcus
 U of George/Sydia & George/Shadrach U Clark -
 Co 9, Pg 134. Earl is of the George U/Sydia U Subdau
 - Joseph Ashman Jun
- ② see pg 19 JUN 1999 Eleanor Louise Baker b 24 - Pg 138
Oda Lee Parmley ↑ b 22 FEB 1913 (Wayne Co, KY)
 d 26 MAR 1973 (Wayne Co, KY) (bur - Elk Spring Cem.)
 Menticello, KY. md Thelma Southwood b 29 OCT 1913.

① Olen Parmley and Mary U b. 1937. 1 child.
Mary in Law of Cosby for a 51 of George
Shedrick Ulan (29, pg 111) - Silas U Line

Olen Parmley (Mrs.)

Address in Ada Morgan 20 Jan 50 ltr.

Mrs. Olen Parmley

114 Race St.

Monticello, KY 42633

} In AF

- ① Rachel Parmley b 18 JUN 1875 d 19 FEB 1934 and
31 MAR 1901 William Fox b 15 APR 1874 d 30 MAY
1928. He is son of Hiram H. U of the George U /
Shadrach U sublan - Maser U line. (29, pg 95)
- ② see Albany Cemetery; Albany, Clinton Co, KY
Rachel U (nee RMP) 18 MAY 1875 - 19 FEB 1934
- ③ see Ity 27 JUN 1999 Rachel Lola U DRPU. Rachel is
a GO of RMP and mowder the following:
Rachel Montel Parmley b 18 JUN 1875, we think she
was born on the Parmley Hollow Farm (now owned
by Howard Maupin). She md William Fount U "Fonie"
b 15 APR 1875. He d 30 MAY 1928 of a heart attack or a
stroke while in a field on his farm according
to my mother Lola Annie (Hart) U. They had just
three children.

- ① EXCERPT FROM MY HERITAGE WEBSITE MAINTAINED BY KEVIN GRANT RICE. HIS INVITE TO RPU 3 APR 2014 - RPU 9 AUG 2014
- I GEORGE W. HOG MD (1) RACHEL BETHSHARES b 1959 (VA)
 - Δ A. RACHEL W b 1992 (NC)
 - Δ MD (1) KEELAN WILLIAMS b 1995 (NC) d 1899 (EDMONSON, KY)
 - Δ I. RACHEL WILLIAMS b 11 NOV 1824 (WAYNE CO, KY) d 31 MAR 1924
 - Δ MD (1) BENJAMIN ADKINS, JR b 1825 (WAYNE CO, KY) d 1867
 - Δ A. JAMES FRANCIS ADKINS "FRANCE" "GET" b 30 JUL 1844 (WAYNE CO, KY) d 27 SEP 1924 (GREENWELL, IA) MD (1)
 - Δ JANE PARMLEY (PARMELEE) b 1845 (WAYNE CO, KY)
 - Δ D/O GEO. WASH PARMLEY b 12 OCT 1814 (WAYNE CO, KY)
 - Δ I. MARY ALICE ADKINS b 1867 (GREENWELL, IA) d 1945
 - Δ MD (1) CHARLES CULLEN RICE b 21 MAY 1866 (WAYNE CO, KY) d MAY 1925 (GREENWELL, IA)
 - Δ (E) ERNEST MINER RICE b 1890 (SELBY, SD) d 1975 (TOPP, MN)
 - Δ MD (1) HELMA GERTRUDE MARXEN b 29 MAY 1906 (ALVORD, IA) d 1993 OTTER TAIL, MN)
 - Δ (A) ORPHUS DALE RICE b 10 APR 1924 (SELBY, SD) d 12 FEB 2000 (SANTA ANNA CO, CA) (BUR MEM PK, CA) (FATHER HAVEN)
 - Δ MD (1) ELEANOR WALTMAN b 23 APR 1930 (CHEROKEE CO, GA)
 - Δ (1) GREGORY DALE RICE b 1974
 - Δ (E) (2) KEVIN GRANT RICE b 15 JUL 1958 (ORANGE CO, CA)
 - Δ MD (1) LAURA ANN TORANNA b 8 MAR 1963 (ORANGE CO, CA)
 - Δ (E) KATHRYN NANCY RICE b 1990
 - Δ (E) ELIZABETH GREY RICE b 1993
 - Δ (E) CAROLINE MICHELLE RICE b 1998
 - Δ (3) SHELLY LYNN RICE b 1959
 - Δ MD (1) CRAIG TROY WRIGHT (DORN FOSTER)
 - Δ (E) KENDRA LEIGH WRIGHT MD (1) -- WILHOIT
 - Δ (E) BLAIR CASSIDY WILHOIT b 2008
 - Δ (E) KELSEY LYNN WRIGHT
 - Δ (B) EMMA MAY RICE b 19 JUN 1925
 - MD (1) -- SCHMIDT

② FROM UPCHURCH STORY BY MORGAN PEBEL

Sidney Jane Parmley, dau of George Washington Parmley and Elizabeth (Phyffe) md 7 OCT 1866
 James Francis Adkins b 30 JUL 1844, d 27 SEP 1924.

THE JAMES FRANCIS ADKINS FAMILY OF THE GEORGE W/ RACHEL U SUBCLAN - RACHEL WILLIAMS LINE - RPH

13 OCT 2014

1880 CENSUS - IA
JASPER COUNTY
ROCK CREEK

J. F. Adkins	1845 35
Sidnie J. Adkins	1846 34
Mary A. Adkins	1867 13
Florence A Adkins	1869 11
Armintha A. Adkins	1871 9
William M. Adkins	1873 7
Robert H. Adkins	1876 4
Fredie M. Adkins	1878 2

1900 - CENSUS - IA
JASPER CO.
ROCK CREEK

James F Adkins	1845 55
Sidney J Adkins	1845 55
Florence Adkins	1870 30
William Adkins	1874 26
Robert H Adkins	1876 24
Freddie M Adkins	1878 22
Louis M Adkins	1883 17
Gertrude E Adkins	1887 13
Mona G Adkins	1891 9

1910 CENSUS - IA
POWESHIEK COUNTY
GREENWELL WARD 1

J F Adkins	1845 65
Mrs. Sidney Jane Adkins	1845 65
Louis M Adkins	1883 27
Gertrude E Adkins	1887 23

1910 CENSUS - IA
JASPER CO. - ROCK CREEK

William M Adkins	HD	1874	36
Blanch Adkins	WIF	1880	30
Howard G Adkins	SON	1905	5
Bernice M Adkins	DAU	1907	4 [1]
Gretchen M Adkins	DA	1909	1 [1]
James C Phipps	NAMED MAN		11/12
James C Phipps		1879	31

I. GEORGE U - HEAD OF CLAN
R. RACHEL U 1792 - 1844

- I. RACHEL WILLIAMS 1824 - 1924
- II. a. JAMES FRANCIS ADKINS - GAR - 1844
MD 7 OCT 1866 (WAYNE CO., KY)
- III. SIDNEY JANE PARMLEY
- IV. i. MARY ALICE ADKINS
- V. ii. FLORENCE ALMA ADKINS
- VI. iii. ARMINTHA ADKINS
- VII. iv. WM MELVIN ADKINS
- VIII. v. MD (C) BLANCHE YOUNG
- IX. (I) HOWARD GLEN ADKINS
- X. (II) BERNICE M. ADKINS
- XI. (III) GRETCHEN M. ADKINS
- XII. (IV) MARCINE ADKINS
- XIII. (V) EARL ADKINS
- XIV. vi. ROBERT HUDSON ADKINS
- XV. vii. FREDERICK MILTON ADKINS
- XVI. viii. LOUIS MINOR ADKINS
- XVII. ix. GERTRUDE E. ADKINS
- XVIII. x. GENEVA MONA ADKINS

1920 CENSUS - IA
JASPER CO. - ROCK CREEK

William Adkins	1874	46
Blanch Adkins	1881	39
Glen Adkins	1905	15
Bernice Adkins	1907	13
Gretchen Adkins	1909	11
Marcine Adkins	1914	6
Earl Adkins	1918	1 [1 11/12]

1930 CENSUS - IA
JASPER CO - ROCK CREEK

William M Adkins	HD	1874	56 IA
Blanche Adkins	WIF	1881	49
Marcine Adkins	DAU	1913	17
Earl Adkins	SON	1919	11
Mary Murphy	BOARDER	1911	19

SIDNEY JANE PARMLEY

XID-1870³

RPD ENTRY - From Fried A. Grace 13 AUG 2015

Sidney Jane Parmley Adkins

Birth: Jan. 22, 1845
Wayne County
Kentucky, USA
Death: May 6, 1930
Iowa, USA

Wayne County Outlook
1930

Mrs. Adkins Had Lived An Active And Useful
Life And Was Much Beloved

Funeral services for Mrs. Sidney Adkins, who died Tuesday as a result of a stroke of paralysis suffered several days ago were held at the Primitive Baptist Church conducted by Rev. Robert Keeton Thursday afternoon at 2:30 o'clock. She was 85 years of age.

Sidney Jane Parmley, daughter of Washington and Betsy Parmley, was born in Wayne County, Kentucky, January 22, 1845 and departed from this life May 6, 1930 at the age of 85 years, 3 months and 14 days. She was the last surviving member of a family of ten children.

She was united in marriage to James Franklin Adkins on Oct. 7, 1866, in Wayne County, Ky. Soon after her marriage they came to Iowa where they settled near Kellogg. Nine children were born to this union, eight of whom are living. They are: Mrs. Mary Alice Rice of Mobridge, S. Dak., Mrs. Florence A. Dearing of Walhalla, N. Dak., Robert H., Fred M., Dr. Louis M., Mrs. Gertrude Reutter, and Mrs. Geneva Ahrens, all of Grinnell. The ninth child, now deceased was Mrs. Alta A. Matteson.

Later, they moved to a farm three miles west of town, now owned by Henry Ahrens, living there 29 years. In the fall of 1905 they went to California where they spent the winter and upon their return moved to Grinnell.

Her husband preceded her in death six years ago.

She was a kind and loving mother, sympathetic and helpful. Thirty years ago she united with the Primitive Baptist Church and has always lived a true conscientious Christian life.

Besides her immediate family she leaves to mourn her loss, thirty grandchildren and twenty two great grandchildren, and a host of relatives and friends.

Family links:

Spouse:

James Francis Adkins (1844 - 1924)

Children:

Florence Alma Adkins Dearing (1869 - 1963)*
William Melvin Adkins (1873 - 1962)*
Robert H Adkins (1875 - 1964)*
Frederick Milton Adkins (1878 - 1961)*
Louis Minor Adkins (1882 - 1953)*
Geneva M. Atkins Ahrens (1890 - 1972)*

*Calculated relationship

Burial:

Hazelwood Cemetery

Rest In Peace
- Moon Child

Added: Apr. 27, 2014



Added by: Rickie Bickle

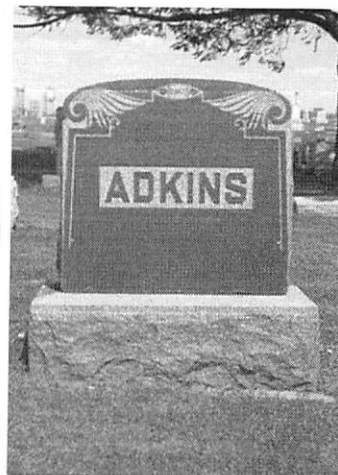

Added by: Rickie Bickle



Added by: Rickie Bickle

Supplementary Information Provided in Email 9 AUG 2015 to RPU by Kevin Grant Rice - pg 6 & 7 of her Brief.

I. Δ Michael U, III and Francis -- Need evidence re Frances

A. George U - Head of Clan m(d) Rachel BETHSHARE

1. Rachel U

Δ m(d) KEELAN WILLIAMS b 1295 (NC) d 1859 (EDMUNDSON CO. KY)

Δ s/o CELY WILLIAMS - later KEETON

a. Rachel Williams m(d) Benjamin Adhuc, Jr
 b 28 DEC 1853 [Euree - 1843?]

s/o Benjamin Adhuc, Sr & Catharine STIGALL
 "KATE"

i. James Francis Adhuc

Δ m(d) **Indney Jane Parmley** d/o

Δ George Washington Parmley &

Δ Elizabeth Piopp

Δ (I) Mary Alice Baker

m(d) 1 NOV 1988 (1888) Charles Colles Rice

Δ (A) Ernest Wm Rice m(d) 18 JUN 1924 () Hilda Gertrude Meyer

Δ (B) Orpha Dale Rice

Δ m & 1952 () Margaret Eleanor Waltman

Δ (a) George Dale Rice b 24 APR 1954 (IA)

(b) Kevin Grant Rice, Esq.

m(d) Laura Ann Torina

Δ (c) Shelly Lynn Rice b 23 OCT 1977 (Orange Co, CA)
 m 7 JUL 1989 (Anaheim, CA)

Δ Craig Frederick Rice b 20 OCT 1961 (San Francisco, CA)
 a 1 FEB 2015 (Goddalbach Hosp, Laguna Hills, CA)

STEVEN PARMLEY

XID-30006

① Steven Parmley b 10 MAY 1961 is son of Mary
U + gr of Cosby Joe U Sr of George/Shudwah
U clan (29, Pg 134). - Silar U line.

STEVEN DWAYNE PARMLEY

○ KY UPCHURCH BIRTHS - DOWNLOAD IN LTR 20JAN
 2001 - CHARLES JOHN PETERSON, JR TO RPU PG (29)

Certifi	Child		County	Mother		DY	MO	YR	
15674	MCCLANAHAN MAHALA	NICOLE	PLSKI	UPCHURCH DONNA	M	3	4	1998	32
360	MCGINNIS EVELYN	SUE	CLNTN	UPCHURCH PEGGY	J	6	1	1971	1
54479	MCGINNIS STEVEN	RAY	CLNTN	UPCHURCH PEGGY		13	12	1968	109
47182	MCKINNEY KELLEY	DIANE	JEFFN	UPCHURCH SAMMY	J	15	9	1961	95
28440	MCKINNEY WILLIAM	MATTHEW	JEFFN	UPCHURCH SAMMY	J	27	7	1966	57
40869	MCWHORTER JOY	LEE	WAYNE	UPCHURCH LORETTA		8	9	1966	82
2881	MCWHORTER LOIS	ANN	WAYNE	UPCHURCH LORETTA		16	1	1965	6
43783	MOON PAULA	DAWN	BARRN	UPCHURCH GLENDA	F	23	9	1984	88
91052	MORGAN DONALD	C	MCCRY	UPCHURCH NANNIE		17	9	1923	187
20507	MORGAN LYLE	L	BARRN	UPCHURCH IMOGENE		21	4	1949	42
43052	MORGAN STEVEN	U	BARRN	UPCHURCH IMOGENE		3	7	1953	87
10781	MORRIS LELOR	E	WAYNE	UPCHURCH LOLA		11	2	1924	22
59413	MORROW ANTHONY	CHARLES	WAYNE	UPCHURCH BETTY		23	11	1965	119
15741	MORROW BRIAN	SCOTT	PLSKI	UPCHURCH BETTY	S	5	4	1969	32
36485	MORROW CRYSTAL	LEE	PLSKI	UPCHURCH BETTY	S	8	9	1975	73
48441	MORROW DUANE	REED	WAYNE	UPCHURCH BETTY		5	9	1964	97
26739	MOSELEY HALEY	ELIZABETH	JEFFN	UPCHURCH SANDRA		22	7	1994	54
39140	MULLINS BRENDA	J	WAYNE	UPCHURCH VELMA		13	7	1959	79
92847	MULLINS JESSE	W	WAYNE	UPCHURCH VELMA		15	6	1957	199
49370	NANKIVELL FRANK	A	TAYLR	UPCHURCH VESTA		21	9	1953	99
24	NANKIVELL JAMES	B	ADAIR	UPCHURCH VESTA		2	1	1945	1
38	NANKIVELL PEGGY	J	ADAIR	UPCHURCH VESTA		9	1	1946	1
71771	NEAL JEFFERY	O	WAYNE	UPCHURCH JEWELL		21	11	1954	144
9128	NEAL JOYCE	A	WAYNE	UPCHURCH JEWELL		24	1	1956	19
67819	NEAL STEVIE	LEE	CLNTN	UPCHURCH LOIS	J	25	11	1962	136
19454	NEAL TIMOTHY	WAYNE	WAYNE	UPCHURCH LOIS		28	2	1964	39
25909	NEUHARD ANTHONY	DAVID	JEFFN	UPCHURCH REBECCA	K	14	7	1973	52
36130	PACE TRACY	LYNN	WARRN	UPCHURCH JOYCE	A	22	8	1974	73
25449	<u>PARMLEY STEVEN</u>	<u>DWAYNE</u>	WAYNE	UPCHURCH MARY	E	10	5	1961	51
66148	PARRIGIN CARLA	L	CLNTN	UPCHURCH BONNIE		21	12	1955	133
20130	PARRIGIN JAMES	D	CLNTN	UPCHURCH BONNIE		29	5	1953	41
35459	PATTON JOHN	G	CLNTN	UPCHURCH IDA		11	11	1924	71
36262	PATTON ODEAN		CLNTN	UPCHURCH IDA		7	7	1930	73
36261	PATTON ORA	D	CLNTN	UPCHURCH IDA		7	7	1930	73
39926	PEELER AMY	LOVE	HPKNS	UPCHURCH BETTY	L	13	8	1961	80
52097	PEELER DAVID	NEIL	HPKNS	UPCHURCH BETTY	L	14	10	1962	105

OBITUARY DOWNLOAD BY JENNA LANE U FOR RPU

Paper: News & Observer, The (Raleigh, NC)
Deceased: Kathleen Ann West
Date: January 12, 2007

FOUR OAKS – Mrs. Kathleen Ann West, age 74, wife of the late John W. West, peacefully passed from this life on Thursday, January 11, 2007. She was a retired Nurse from Johnston Memorial Hospital, avid quilt-maker, gardener, and doll collector. She also enjoyed traveling with her sister Janice. As a military wife with three small children, she learned to be independent at an early age.

Surviving family are daughters, Terry Carriker and son-in-law Jim Carriker of Concord, and Deborah Parnell and son-in-law William Parnell of Smithfield; son, Ronnie West and daughter-in-law Dora Reguero of Gijon, Spain; grandchildren, Neil Parnell, Lee Parnell, Brad Parnell, Christina West and Jamie Carriker; great-grandchildren are William Neil Parnell, IV and Joshua Lee Parnell. She is also survived by two sisters, Leona Stewart and Janice Storey; her special friend of 16 years, Jack Rhodes; and many nieces and nephews.

She was predeceased by her parents, Gypsy and Buck Upchurch and brother Eugene Talmadge Upchurch.

Memorials contributions may be made to Johnston Memorial Home Care and Hospice, P.O. Box 1376, Smithfield, NC 27577 or to Four Oaks Church of God.

Funeral services will be held on Sunday, January 14, 2007 at 3:00 p.m. in the chapel of Minshew Funeral Home. Burial will follow at Four Oaks Cemetery.

Family will be at the funeral home on Saturday from 7:00-9:00 p.m.

Section: Obit
Page: B8
Copyright (c) 2007 The News and Observer

I - - U
A. BUCK U

md() GYPSY - -

GEC:

- Δ William Neil Parnell, IV
- Δ Joshua Lee Parnell

- Δ 1. Kathleen Ann U
- Δ md() John W. West

- Δ a. Terry West
- Δ md() Jim Carriker
- Δ i. Jamie Carriker

- Δ b. Deborah West
- Δ md() William Parnell
- Δ i. Neil Parnell
- Δ ii. Lee Parnell
- Δ iii. Brad Parnell

- Δ c. Ronnie West
- Δ md() Dora Reguero
- Δ i. Christina West

- Δ 2. Leona U

md() - - STEWART

- Δ 3. Janice U

md() - - STORY

friend = JACK RHODES

- Δ 4. Eugene Talmadge U

CLIFTON E

PARWELL

○ Zebulon Record THUR 20 APR 2000 Zebulon, NC

I. TOM PARNELL
M&() EFFIE BROWN

A. CLIFTON E. PARNELL ↑
M&() MAXINE PHILLIPS

I. GLENNA PARNELL
M&() GARRY PHILLIPS

Clifton E. Parnell

Clifton E. Parnell, 74, of Goldsboro, died Tuesday, April 11, at his home. Funeral service was Friday, April 14, at Pleasant Grove Free Will Baptist Church. Burial was at Wayne Memorial Park.

A veteran of World War II, he was retired from Wooten Oil Co. with 41 years of service. He was a member of Pleasant Grove Free Will Baptist Church, where he served as former secretary of the Sunday school, church treasurer, trustee, treasurer of the Sunday school and in the men's choir. He was also a member of the TPA.

He was preceded in death by his parents, Tom and Effie Brown Parnell; sisters, Cassie Hinnant and Myrtie Ivers; and a granddaughter, Hollie Hood.

Surviving: wife, Maxine Phillips Parnell; children, Glenda Phillips and her husband, Garry, of Zebulon, Phyllis Kirby and her husband, Jerry, of Goldsboro, Ellen Corbett of Pikeville, Thomas E. Parnell and his wife, Kathy, of Goldsboro; five grandchildren; two step-grandchildren; sister, Edna Howell of Plymouth; brother, Alton Parnell of Pikeville.

Memorial contributions may be made to Pleasant Grove FWB Church, 1100 Pikeville-Princeton Road, Pikeville 27863; or the Free Will Baptist Children's Home, P.O. Box 249, Middlesex 27557.

Arrangements by Seymour Funeral Home.

○ See Ft 28 OCT 1994 Dorothy Lucille Baber to RPH

I. Alamance Phillips of the Richard U, III / James U, VII
Sulclan - Elizabeth Thaneey U June.

A. Mildred Gemma Baber

1. Astor Charles Richardson b 10 NOV 1913 d 10 SEP 1992
m d 6 FEB 1942 Margaret Eabes b 28 JUL 1917

a. Charles Astor Richardson (Twin) b 5 AUG 1947
m d 13 SEP 1969 Patsy Jeanine Lawe

i. Carlton Anthony Richardson b 12 FEB 1971

ii. Patrick Wesley Richardson b 20 DEC 1976

b. Chandler Otis Richardson (Twin) b 5 AUG 1947
m d 5 MAR 1972 Cynthia Diane Parnell ↑

i. Gina Mitchell Richardson b 5 JUL 1973

ii. Chad Aaron Richardson b 10 JUL 1975

iii. Corey Shane Richardson b 30 SEP 1976

iv. Mia Nicole Richardson b 7 MAR 1979

See Ltr 15 APR 1999 John Raymond Perry DRP4

I. Laura Ethel Osborne of the John U, III / John U, VII

Subdan - John Medley U Line

A. Sally Catherine Jenkins

i. Annie Mae Christley

a. Jennifer Lee Pruitt b 20 NOV 1974 ()

md. 13 OCT 1995 (Sparta, NC). JERRY

PAUL PARNELL

i. CHRISTA LYNN BENNETT

b 17 JUN 1992 (Sparta, NC)

{Child of Jennifer before she
md Jerry}

ii JACOB AUSTIN PARNELL†

b 10 APR 1995 (Galax, VA)

iii. PAULA JOAN PARNELL "PJ"

b 27 OCT 1997 (Galax, Grayson
Co, VA)

○ See Ltr 15 APR 1999 John Raymond Perry DRP4

I. Laura Ethel Osborne of the John II, III / John II, VII

Subdan - John Medley II Line

A. Sally Catherine Jenkins

i. Annie Mae Chesley

a. Jennifer Lee Pruitt b 20 NOV 1974 ()

md. 13 OCT 1995 (Sparta, NC). JERRY

PAUL PARNELL ↑

i. CHRISTA LYNN BENNETT
b 17 JUN 1992 (Sparta, NC).
{Child of Jennifer before she
md Jerry}

ii JACOB AUSTIN PARNELL
b 10 APR 1995 (Galax, VA)

iii. PAULA JOAN PARNELL "PJ"
b 27 OCT 1997 (Galax, Grayson
Co, VA)

JOSHUA LEE PARNELL

OBITUARY DOWNLOADED BY JENNA LANE U FOR RPU

Paper: News & Observer, The (Raleigh, NC)
Deceased: Kathleen Ann West
Date: January 12, 2007

FOUR OAKS – Mrs. Kathleen Ann West, age 74, wife of the late John W. West, peacefully passed from this life on Thursday, January 11, 2007. She was a retired Nurse from Johnston Memorial Hospital, avid quilt-maker, gardener, and doll collector. She also enjoyed traveling with her sister Janice. As a military wife with three small children, she learned to be independent at an early age.

Surviving family are daughters, Terry Carriker and son-in-law Jim Carriker of Concord, and Deborah Parnell and son-in-law William Parnell of Smithfield; son, Ronnie West and daughter-in-law Dora Reguero of Gijon, Spain; grandchildren, Neil Parnell, Lee Parnell, Brad Parnell, Christina West and Jamie Carriker; great-grandchildren are William Neil Parnell, IV and Joshua Lee Parnell. She is also survived by two sisters, Leona Stewart and Janice Storey; her special friend of 16 years, Jack Rhodes; and many nieces and nephews.

She was predeceased by her parents, Gypsy and Buck Upchurch and brother Eugene Talmadge Upchurch.

Memorials contributions may be made to Johnston Memorial Home Care and Hospice, P.O. Box 1376, Smithfield, NC 27577 or to Four Oaks Church of God.

Funeral services will be held on Sunday, January 14, 2007 at 3:00 p.m. in the chapel of Minshew Funeral Home. Burial will follow at Four Oaks Cemetery.

Family will be at the funeral home on Saturday from 7:00-9:00 p.m.

Section: Obit
Page: B8
Copyright (c) 2007 The News and Observer

I - - U
A. BUCK U
md () GYPSY - -

GEC:

- Δ William Neil Parnell, IV
- Δ Joshua Lee Parnell

- Δ 1. Kathleen Ann U
 - Δ md () John W. West
 - Δ a. Terry West
 - Δ md () Jim Carriker
 - Δ i. Jamie Carriker
 - Δ b. Deborah West
 - Δ md () William Parnell
 - Δ i. Neil Parnell
 - Δ ii. Lee Parnell
 - Δ iii. Brad Parnell
 - Δ c. Ronnie West
 - Δ md () Dora Reguero
 - Δ i. Christina West
- Δ 2. Leona U
 - Δ md () - - STEWART
- Δ 3. Janice U
 - Δ md () - - STOREY
 - Δ friend = JACK RHODE
- Δ 4. Eugene Talmadge U

KATIE PARNELL

KATIE

PARNELL

○ Zebulon Record THUR 11 JAN 1996 Zebulon, NC

KATIE PARNELL ↑

THOMAS PARNELL

GARY KNIGHT

Katie Parnell Beasley

Katie Parnell Beasley, 76, of Robinwood in Wendell, died Friday morning, Jan. 5, at Raleigh Community Hospital. Funeral service was Tuesday, Jan. 9, at Strickland Funeral Home. Burial was at Montawn Memorial Park.

Mrs. Beasley was a retired cafeteria manager with Wake County schools.

Surviving: daughter, Peggy Sue Braxton of Wendell; stepdaughter, Imogene Bordeaux of Sanford; brothers, Thomas Parnell and Rudolph Parnell, both of Lumberton; grandsons, Billy Knight and Gary Knight, both of Knightdale, Wayne Knight of Zebulon; eight great-grandchildren.

○ OBITUARY DOWNLOADED BY JENNA LANE U FOR RPU

Paper: News & Observer, The (Raleigh, NC)
 Deceased: Kathleen Ann West
 Date: January 12, 2007

FOUR OAKS – Mrs. Kathleen Ann West, age 74, wife of the late John W. West, peacefully passed from this life on Thursday, January 11, 2007. She was a retired Nurse from Johnston Memorial Hospital, avid quilt-maker, gardener, and doll collector. She also enjoyed traveling with her sister Janice. As a military wife with three small children, she learned to be independent at an early age.

Surviving family are daughters, Terry Carriker and son-in-law Jim Carriker of Concord, and Deborah Parnell and son-in-law William Parnell of Smithfield; son, Ronnie West and daughter-in-law Dora Reguero of Gijon, Spain; grandchildren, Neil Parnell, Lee Parnell, Brad Parnell, Christina West and Jamie Carriker; great-grandchildren are William Neil Parnell, IV and Joshua Lee Parnell. She is also survived by two sisters, Leona Stewart and Janice Storey; her special friend of 16 years, Jack Rhodes; and many nieces and nephews.

She was predeceased by her parents, Gypsy and Buck Upchurch and brother Eugene Talmadge Upchurch.

Memorials contributions may be made to Johnston Memorial Home Care and Hospice, P.O. Box 1376, Smithfield, NC 27577 or to Four Oaks Church of God.

Funeral services will be held on Sunday, January 14, 2007 at 3:00 p.m. in the chapel of Minshew Funeral Home. Burial will follow at Four Oaks Cemetery.

Family will be at the funeral home on Saturday from 7:00-9:00 p.m.

Section: Obit
 Page: B8
 Copyright (c) 2007 The News and Observer

I - - U
 Δ A. BUCK U

md () GYPSY - -

GEC:

Δ William Neil Parnell, IV
 Δ Joshua Lee Parnell

Δ 1. Kathleen Ann U
 Δ md () John W. West
 Δ a. Terry West
 Δ md () Jim Carriker
 Δ i. Jamie Carriker
 Δ b. Deborah West
 Δ md () William Parnell
 Δ i. Neil Parnell
 Δ ii. Lee Parnell
 Δ iii. Brad Parnell
 Δ c. Ronnie West
 Δ md () Dora Reguero
 Δ i. Christina West
 Δ 2. Leona U
 md () - - STEWART
 Δ 3. Janice U — friend = JACK RHODES
 md () - - STOREY
 Δ 4. Eugene Talmadge U

OBITUARY DOWNLOAD BY JENNA LANE U FOR RPU

Paper: News & Observer, The (Raleigh, NC)
Deceased: Kathleen Ann West
Date: January 12, 2007

FOUR OAKS – Mrs. Kathleen Ann West, age 74, wife of the late John W. West, peacefully passed from this life on Thursday, January 11, 2007. She was a retired Nurse from Johnston Memorial Hospital, avid quilt-maker, gardener, and doll collector. She also enjoyed traveling with her sister Janice. As a military wife with three small children, she learned to be independent at an early age.

Surviving family are daughters, Terry Carriker and son-in-law Jim Carriker of Concord, and Deborah Parnell and son-in-law William Parnell of Smithfield; son, Ronnie West and daughter-in-law Dora Reguero of Gijon, Spain; grandchildren, Neil Parnell, Lee Parnell, Brad Parnell, Christina West and Jamie Carriker; great-grandchildren are William Neil Parnell, IV and Joshua Lee Parnell. She is also survived by two sisters, Leona Stewart and Janice Storey; her special friend of 16 years, Jack Rhodes; and many nieces and nephews.

She was predeceased by her parents, Gypsy and Buck Upchurch and brother Eugene Talmadge Upchurch.

Memorials contributions may be made to Johnston Memorial Home Care and Hospice, P.O. Box 1376, Smithfield, NC 27577 or to Four Oaks Church of God.

Funeral services will be held on Sunday, January 14, 2007 at 3:00 p.m. in the chapel of Minshew Funeral Home. Burial will follow at Four Oaks Cemetery.

Family will be at the funeral home on Saturday from 7:00-9:00 p.m.

Section: Obit
Page: B8
Copyright (c) 2007 The News and Observer

I - - U
A. BUCK U
md () GYPSY - -

GEC:
A. William Neil Parnell, IV
A. Joshua Lee Parnell

A. 1. Kathleen Ann U
A. md () John W. West
A. a. Terry West
A. md () Jim Carriker
A. i. Jamie Carriker
A. b. Deborah West
A. md () William Parnell
A. i. Neil Parnell
A. ii. Lee Parnell
A. iii. Brad Parnell
A. c. Ronnie West
A. md () Dora Reguero
A. i. Christina West
A. 2. Leona U
A. md () - - STEWART
A. 3. Janice U - - friend = JACK RHODES
A. md () - - STOREY
A. 4. Eugene Talmadge U

○ See Ltr 15 APR 1999 John Raymond Perry DRP4

I. Laura Ethel Osborne of the John 4, III / John 4, VII

Subdan - John Wesley Line

A. Sally Catherine Jenkins

i. Annie Mae Christley

a. Jennifer Lee Pruitt b. 20 NOV 1974 ()

md. 13 OCT 1995 (Sparta, NC). JERRY

PAUL PARNELL

i. CHRISTA LYNN BENNETT

b. 17 JUN 1992 (Sparta, NC).

{Child of Jennifer before she
md Jerry}

ii JACOB AUSTIN PARNELL

b. 10 APR 1995 (Galax, VA)

iii. PAULA JOAN PARNELL "PJ"

b. 27 OCT 1997 (Galax, Grayson
Co, VA)

○ Zebulon Record THUR 11 JAN 1996 Zebulon, NC

KATIE PARNELL

THOMAS PARNELL ↑

GARY KNIGHT

Katie Parnell Beasley

Katie Parnell Beasley, 76, of Robinwood in Wendell, died Friday morning, Jan. 5; at Raleigh Community Hospital. Funeral service was Tuesday, Jan. 9, at Strickland Funeral Home. Burial was at Montlawn Memorial Park.

Mrs. Beasley was a retired cafeteria manager with Wake County schools.

Surviving: daughter, Peggy Sue Braxton of Wendell; stepdaughter, Imogene Bordeaux of Sanford; brothers, Thomas Parnell and Rudolph Parnell, both of Lumberton; grandsons, Billy Knight and Gary Knight, both of Knightdale, Wayne Knight of Zebulon; eight great-grandchildren.

PARRA

PARRA

○ EXCERPT FROM INDEX OF BOOK "THE GOODWIN FAMILY OF CENTRAL N.C." BY THOMAS JERRY GOODWIN, SR - 2009 RPU 24NOV2012. - NOTE: INDIVIDUALS LISTED AS MEMBERS OF THE _____ FAMILY - [WAKE/CHATHAM COUNTIES]

Parra

Alberto 718

Ashley Nichole 718

William Patrick 718

WILLIAM

PARNELL

OBITUARY DOWNLOAD BY JENNA LANE U FOR RPU

Paper: News & Observer, The (Raleigh, NC)
Deceased: Kathleen Ann West
Date: January 12, 2007

FOUR OAKS – Mrs. Kathleen Ann West, age 74, wife of the late John W. West, peacefully passed from this life on Thursday, January 11, 2007. She was a retired Nurse from Johnston Memorial Hospital, avid quilt-maker, gardener, and doll collector. She also enjoyed traveling with her sister Janice. As a military wife with three small children, she learned to be independent at an early age.

Surviving family are daughters, Terry Carriker and son-in-law Jim Carriker of Concord, and Deborah Parnell and son-in-law William Parnell of Smithfield; son, Ronnie West and daughter-in-law Dora Reguero of Gijon, Spain; grandchildren, Neil Parnell, Lee Parnell, Brad Parnell, Christina West and Jamie Carriker; great-grandchildren are William Neil Parnell, IV and Joshua Lee Parnell. She is also survived by two sisters, Leona Stewart and Janice Storey; her special friend of 16 years, Jack Rhodes; and many nieces and nephews.

She was predeceased by her parents, Gypsy and Buck Upchurch and brother Eugene Talmadge Upchurch.

Memorials contributions may be made to Johnston Memorial Home Care and Hospice, P.O. Box 1376, Smithfield, NC 27577 or to Four Oaks Church of God.

Funeral services will be held on Sunday, January 14, 2007 at 3:00 p.m. in the chapel of Minshew Funeral Home. Burial will follow at Four Oaks Cemetery.

Family will be at the funeral home on Saturday from 7:00-9:00 p.m.

Section: Obit
Page: B8
Copyright (c) 2007 The News and Observer

I - - U
A. BUCK U
ma () GYPSY - -

GEC:
A. William Neil Parnell, IV
A. Joshua Lee Parnell

A. 1. Kathleen Ann U
ma () John W. West
A. a. Terry West
ma () Jim Carriker
i. Jamie Carriker
A. b. Deborah West
ma () William Parnell
i. Neil Parnell
ii. Lee Parnell
iii. Brad Parnell
A. c. Ronnie West
ma () Dora Reguero
i. Christina West

A. 2. Leona U
ma () - - STEWART
A. 3. Janice U - - friend = JACK RHODES
ma () - - STOREY
A. 4. Eugene Talmadge U

WILLIAM NEIL PARNELL, IV

OBITUARY DOWNLOADED BY JENNA LANE U FOR RPU

Paper: News & Observer, The (Raleigh, NC)
Deceased: Kathleen Ann West
Date: January 12, 2007

FOUR OAKS – Mrs. Kathleen Ann West, age 74, wife of the late John W. West, peacefully passed from this life on Thursday, January 11, 2007. She was a retired Nurse from Johnston Memorial Hospital, avid quilt-maker, gardener, and doll collector. She also enjoyed traveling with her sister Janice. As a military wife with three small children, she learned to be independent at an early age.

Surviving family are daughters, Terry Carriker and son-in-law Jim Carriker of Concord, and Deborah Parnell and son-in-law William Parnell of Smithfield; son, Ronnie West and daughter-in-law Dora Reguero of Gijon, Spain; grandchildren, Neil Parnell, Lee Parnell, Brad Parnell, Christina West and Jamie Carriker; great-grandchildren are William Neil Parnell, IV and Joshua Lee Parnell. She is also survived by two sisters, Leona Stewart and Janice Storey; her special friend of 16 years, Jack Rhodes; and many nieces and nephews.

She was predeceased by her parents, Gypsy and Buck Upchurch and brother Eugene Talmadge Upchurch.

Memorials contributions may be made to Johnston Memorial Home Care and Hospice, P.O. Box 1376, Smithfield, NC 27577 or to Four Oaks Church of God.

Funeral services will be held on Sunday, January 14, 2007 at 3:00 p.m. in the chapel of Minshew Funeral Home. Burial will follow at Four Oaks Cemetery.

Family will be at the funeral home on Saturday from 7:00-9:00 p.m.

Section: Obit
Page: B8
Copyright (c) 2007 The News and Observer

I - - U
A. BUCK U
ma() GYPSY - -

GEC:
A. William Neil Parnell, IV
A. Joshua Lee Parnell

1. Kathleen Ann U
ma() John W. West
A. Terry West
ma() Jim Carriker
i. Jamie Carriker
B. Deborah West
ma() William Parnell
i. Neil Parnell
ii. Lee Parnell
iii. Brad Parnell
C. Ronnie West
ma() Dora Reguero
i. Christina West
2. Leona U
ma() - - STEWART
3. Janice U - - friend = JACK RHODES
ma() - - STOREY
4. Eugene Talmadge U

○ KY UPCHURCH BIRTHS - DOWNLOAD IN LTR 20JAN
2001 - CHARLES JOHN PETERSON, JR TO RPU PG (29)

Certifi	Child		County	Mother		DY	MO	YR	
15674	MCCLANAHAN MAHALA	NICOLE	PLSKI	UPCHURCH DONNA	M	3	4	1998	32
360	MCGINNIS EVELYN	SUE	CLNTN	UPCHURCH PEGGY	J	6	1	1971	1
54479	MCGINNIS STEVEN	RAY	CLNTN	UPCHURCH PEGGY		13	12	1968	109
47182	MCKINNEY KELLEY	DIANE	JEFFN	UPCHURCH SAMMY	J	15	9	1961	95
28440	MCKINNEY WILLIAM	MATTHEW	JEFFN	UPCHURCH SAMMY	J	27	7	1966	57
40869	MCWHORTER JOY	LEE	WAYNE	UPCHURCH LORETTA		8	9	1966	82
2881	MCWHORTER LOIS	ANN	WAYNE	UPCHURCH LORETTA		16	1	1965	6
43783	MOON PAULA	DAWN	BARRN	UPCHURCH GLENDA	F	23	9	1984	88
91052	MORGAN DONALD	C	MCCRY	UPCHURCH NANNIE		17	9	1923	187
20507	MORGAN LYLE	L	BARRN	UPCHURCH IMOGENE		21	4	1949	42
43052	MORGAN STEVEN	U	BARRN	UPCHURCH IMOGENE		3	7	1953	87
10781	MORRIS LELOR	E	WAYNE	UPCHURCH LOLA		11	2	1924	22
59413	MORROW ANTHONY	CHARLES	WAYNE	UPCHURCH BETTY		23	11	1965	119
15741	MORROW BRIAN	SCOTT	PLSKI	UPCHURCH BETTY	S	5	4	1969	32
36485	MORROW CRYSTAL	LEE	PLSKI	UPCHURCH BETTY	S	8	9	1975	73
48441	MORROW DUANE	REED	WAYNE	UPCHURCH BETTY		5	9	1964	97
26739	MOSELEY HALEY	ELIZABETH	JEFFN	UPCHURCH SANDRA		22	7	1994	54
39140	MULLINS BRENDA	J	WAYNE	UPCHURCH VELMA		13	7	1959	79
92847	MULLINS JESSE	W	WAYNE	UPCHURCH VELMA		15	6	1957	199
49370	NANKIVELL FRANK	A	TAYLR	UPCHURCH VESTA		21	9	1953	99
24	NANKIVELL JAMES	B	ADAIR	UPCHURCH VESTA		2	1	1945	1
38	NANKIVELL PEGGY	J	ADAIR	UPCHURCH VESTA		9	1	1946	1
71771	NEAL JEFFERY	O	WAYNE	UPCHURCH JEWELL		21	11	1954	144
9128	NEAL JOYCE	A	WAYNE	UPCHURCH JEWELL		24	1	1956	19
67819	NEAL STEVIE	LEE	CLNTN	UPCHURCH LOIS	J	25	11	1962	136
19454	NEAL TIMOTHY	WAYNE	WAYNE	UPCHURCH LOIS		28	2	1964	39
25909	NEUHARD ANTHONY	DAVID	JEFFN	UPCHURCH REBECCA	K	14	7	1973	52
36130	PACE TRACY	LYNN	WARRN	UPCHURCH JOYCE	A	22	8	1974	73
25449	PARMLEY STEVEN	DWAYNE	WAYNE	UPCHURCH MARY	E	10	5	1961	51
66148	PARRIGIN CARLA	L ↑	CLNTN	UPCHURCH BONNIE		21	12	1955	133
20130	PARRIGIN JAMES	D	CLNTN	UPCHURCH BONNIE		29	5	1953	41
35459	PATTON JOHN	G	CLNTN	UPCHURCH IDA		11	11	1924	71
36262	PATTON ODEAN		CLNTN	UPCHURCH IDA		7	7	1930	73
36261	PATTON ORA	D	CLNTN	UPCHURCH IDA		7	7	1930	73
39926	PEELER AMY	LOVE	HPKNS	UPCHURCH BETTY	L	13	8	1961	80
52097	PEELER DAVID	NEIL	HPKNS	UPCHURCH BETTY	L	14	10	1962	105

CARLA PARRAGIO

XFD-23947

(2)

① Carla Parragin b 1955 is dau of Bonnie U, gal of Robert Fullmore U, ggd of John William U, gggd of Henry Alvin U of George/John U dau (29, Pg 155).

① FROM: Upchurch Story by Ada Morgan - Pg 122

David Parrigin [D. PARRIGIN] m. Bennie H. 1931
They had 2 children. Bennie is D/O Robert Fillmore H.
of the George H. John H, II Subcom - Henry Alvin H. Lino.

② see Mt 10 DEC 2006 Elizabeth Carol Patton W R PA - Pg 40

DAVID PARRIGIN b 15 FEB 1930 (A 23 DEC 1984 (7) (BUR-)
m. Bennie H 17 MAR 1951 (Clinton Co, KY) & 20 JAN 1991 (Boulenger
Green, Warren Co, KY)

○ KY UPCHURCH BIRTHS - DOWNLOAD IN LTR 20JAN
2001 - CHARLES JOHN PETERSON, JR TO RPU PG (29)

Certifi	Child		County	Mother		DY	MO	YR	
15674	MCCLANAHAN MAHALA	NICOLE	PLSKI	UPCHURCH DONNA	M	3	4	1998	32
360	MCGINNIS EVELYN	SUE	CLNTN	UPCHURCH PEGGY	J	6	1	1971	1
54479	MCGINNIS STEVEN	RAY	CLNTN	UPCHURCH PEGGY		13	12	1968	109
47182	MCKINNEY KELLEY	DIANE	JEFFN	UPCHURCH SAMMY	J	15	9	1961	95
28440	MCKINNEY WILLIAM	MATTHEW	JEFFN	UPCHURCH SAMMY	J	27	7	1966	57
40869	MCWHORTER JOY	LEE	WAYNE	UPCHURCH LORETTA		8	9	1966	82
2881	MCWHORTER LOIS	ANN	WAYNE	UPCHURCH LORETTA		16	1	1965	6
43783	MOON PAULA	DAWN	BARRN	UPCHURCH GLENDA	F	23	9	1984	88
91052	MORGAN DONALD	C	MOCRY	UPCHURCH NANNIE		17	9	1923	187
20507	MORGAN LYLE	L	BARRN	UPCHURCH IMOGENE		21	4	1949	42
43052	MORGAN STEVEN	U	BARRN	UPCHURCH IMOGENE		3	7	1953	87
10781	MORRIS LELOR	E	WAYNE	UPCHURCH LOLA		11	2	1924	22
59413	MORROW ANTHONY	CHARLES	WAYNE	UPCHURCH BETTY		23	11	1965	119
15741	MORROW BRIAN	SCOTT	PLSKI	UPCHURCH BETTY	S	5	4	1969	32
36485	MORROW CRYSTAL	LEE	PLSKI	UPCHURCH BETTY	S	8	9	1975	73
48441	MORROW DUANE	REED	WAYNE	UPCHURCH BETTY		5	9	1964	97
26739	MOSELEY HALEY	ELIZABETH	JEFFN	UPCHURCH SANDRA		22	7	1994	54
39140	MULLINS BRENDA	J	WAYNE	UPCHURCH VELMA		13	7	1959	79
92847	MULLINS JESSE	W	WAYNE	UPCHURCH VELMA		15	6	1957	199
49370	NANKIVELL FRANK	A	TAYLR	UPCHURCH VESTA		21	9	1953	99
24	NANKIVELL JAMES	B	ADAIR	UPCHURCH VESTA		2	1	1945	1
38	NANKIVELL PEGGY	J	ADAIR	UPCHURCH VESTA		9	1	1946	1
71771	NEAL JEFFERY	O	WAYNE	UPCHURCH JEWELL		21	11	1954	144
9128	NEAL JOYCE	A	WAYNE	UPCHURCH JEWELL		24	1	1956	19
67819	NEAL STEVIE	LEE	CLNTN	UPCHURCH LOIS	J	25	11	1962	136
19454	NEAL TIMOTHY	WAYNE	WAYNE	UPCHURCH LOIS		28	2	1964	39
25909	NEUHARD ANTHONY	DAVID	JEFFN	UPCHURCH REBECCA	K	14	7	1973	52
36130	PACE TRACY	LYNN	WARRN	UPCHURCH JOYCE	A	22	8	1974	73
25449	PARMLEY STEVEN	DWAYNE	WAYNE	UPCHURCH MARY	E	10	5	1961	51
66148	PARRIGIN CARLA	L	CLNTN	UPCHURCH BONNIE		21	12	1955	133
20130	PARRIGIN JAMES	D ?	CLNTN	UPCHURCH BONNIE		29	5	1953	41
35459	PATTON JOHN	G	CLNTN	UPCHURCH IDA		11	11	1924	71
36262	PATTON ODEAN		CLNTN	UPCHURCH IDA		7	7	1930	73
36261	PATTON ORA	D	CLNTN	UPCHURCH IDA		7	7	1930	73
39926	PEELER AMY	LOVE	HPKNS	UPCHURCH BETTY	L	13	8	1961	80
52097	PEELER DAVID	NEIL	HPKNS	UPCHURCH BETTY	L	14	10	1962	105

JAMES PARRAGIN

XFD-23946.

(2)

① James Paragin b 1950 is son of Bonnie U,
gr of Robert Fullmore, gr of John William U, gr
of Henry Alwin U of George/TOM U clan (29, of 155).

① See Reference 39 Pg 21C

I. Benjamin Ira U of the William U, IV / David U SC

A. James O. U.

1. James U b. NOV 1923 (Cahokia, IL)

md 1948 (IL) David Wrightman

a. Cynthia U b. 1949 (IL)

md. —

i. Bret — b. 1971 (E. St. Louis, IL)

ii. James — b. 1980 (St Louis, MO)

iii. Catherine — b. 1981 (St Louis, MO)

b. Rebecca U b. 1951 (Cahokia, IL)

md Earl Parrin

② See Ltr 2 SEP 1996 Jean Ann Haman to RPM

Becky U [Rebecca U] md — — PARRIN. No issue.

She is estranged from the family so we are not sure if she is still married. (Note spelling

PARRIN - RPM.)

① See Sta 16 MAR 1989 Frena Carol U to RPA
Clint Gabriel Parris is 14 yrs old. He and his
 brother live with their mother Donna
 Jane Russell near Crossville, TN. Donna Jane
 Russell is dau of Carol Frena U, gd of Richard
William U of the George U / Joseph U Subclass.

② See Sta 22 NOV 1990 Frena Carol U to RPA
 I. William Robert U of the George U / Joseph U Subclass
 A. Frena Carol U
 1. Donna Jane Russell
 a. Clint Gabriel Parris b. 2 AUG 1974
 (Cumberland Co, Crossville, TN).

③ See Sta 4 JAN 1991 Frena Carol U to RPA
 Proper, complete spelling = CLINTON GABRIEL PARRIS

ELMARIE

PARRIS

Western Wake Herald WED 27 FEB 1991 Apex, NC

ELMARIE P. THORNE

Elmarie Parris Thorne, 69, the sister of Lela Jane Creech of Morrisville, died Feb. 17 at Brian Center. Her funeral was Feb. 20 at Strickland Funeral Home with the Rev. Earl Price. Burial was in Clydes Baptist Church Cemetery.

Memorials may be made to the Central Baptist Church Tape Ministry, Rt. 1, Box 122, Wendell, N.C., 27591, or to the Wendell Rescue Squad, P.O. Box 84, Wendell.

Mr. & Mrs. J. W. Smith	X						
Mr. & Mrs. J. R. Jones	X						
Mr. & Mrs. A. B. Brown	X						
Mr. & Mrs. C. D. Green	X						
Mr. & Mrs. E. F. White	X						
Mr. & Mrs. G. H. Black	X						
Mr. & Mrs. I. J. Gray	X						
Mr. & Mrs. K. L. King	X						
Mr. & Mrs. M. N. Lee	X						
Mr. & Mrs. O. P. Scott	X						
Mr. & Mrs. Q. R. Walker	X						
Mr. & Mrs. S. T. Hall	X						
Mr. & Mrs. U. V. Young	X						
Mr. & Mrs. W. X. Allen	X						
Mr. & Mrs. Y. Z. Evans	X						
Mr. & Mrs. A. B. Carter	X						
Mr. & Mrs. C. D. Mitchell	X						
Mr. & Mrs. E. F. Roberts	X						
Mr. & Mrs. G. H. Wood	X						
Mr. & Mrs. I. J. Green	X						
Mr. & Mrs. K. L. Adams	X						
Mr. & Mrs. M. N. Baker	X						
Mr. & Mrs. O. P. Hill	X						
Mr. & Mrs. Q. R. Scott	X						
Mr. & Mrs. S. T. Taylor	X						
Mr. & Mrs. U. V. White	X						
Mr. & Mrs. W. X. Black	X						
Mr. & Mrs. Y. Z. Brown	X						
Mr. & Mrs. A. B. Green	X						
Mr. & Mrs. C. D. White	X						
Mr. & Mrs. E. F. Black	X						
Mr. & Mrs. G. H. Green	X						
Mr. & Mrs. I. J. White	X						
Mr. & Mrs. K. L. Black	X						
Mr. & Mrs. M. N. Green	X						
Mr. & Mrs. O. P. White	X						
Mr. & Mrs. Q. R. Black	X						
Mr. & Mrs. S. T. Green	X						
Mr. & Mrs. U. V. White	X						
Mr. & Mrs. W. X. Black	X						
Mr. & Mrs. Y. Z. Green	X						
Mr. & Mrs. A. B. White	X						
Mr. & Mrs. C. D. Black	X						
Mr. & Mrs. E. F. Green	X						
Mr. & Mrs. G. H. White	X						
Mr. & Mrs. I. J. Black	X						
Mr. & Mrs. K. L. Green	X						
Mr. & Mrs. M. N. White	X						
Mr. & Mrs. O. P. Black	X						
Mr. & Mrs. Q. R. Green	X						
Mr. & Mrs. S. T. White	X						
Mr. & Mrs. U. V. Black	X						
Mr. & Mrs. W. X. Green	X						
Mr. & Mrs. Y. Z. White	X						
Mr. & Mrs. A. B. Black	X						
Mr. & Mrs. C. D. Green	X						
Mr. & Mrs. E. F. White	X						
Mr. & Mrs. G. H. Black	X						
Mr. & Mrs. I. J. Green	X						
Mr. & Mrs. K. L. White	X						
Mr. & Mrs. M. N. Black	X						
Mr. & Mrs. O. P. Green	X						
Mr. & Mrs. Q. R. White	X						
Mr. & Mrs. S. T. Black	X						
Mr. & Mrs. U. V. Green	X						
Mr. & Mrs. W. X. White	X						
Mr. & Mrs. Y. Z. Black	X						
Mr. & Mrs. A. B. Green	X						
Mr. & Mrs. C. D. White	X						
Mr. & Mrs. E. F. Black	X						
Mr. & Mrs. G. H. Green	X						
Mr. & Mrs. I. J. White	X						
Mr. & Mrs. K. L. Black	X						
Mr. & Mrs. M. N. Green	X						
Mr. & Mrs. O. P. White	X						
Mr. & Mrs. Q. R. Black	X						
Mr. & Mrs. S. T. Green	X						
Mr. & Mrs. U. V. White	X						
Mr. & Mrs. W. X. Black	X						
Mr. & Mrs. Y. Z. Green	X						
Mr. & Mrs. A. B. White	X						
Mr. & Mrs. C. D. Black	X						
Mr. & Mrs. E. F. Green	X						
Mr. & Mrs. G. H. White	X						
Mr. & Mrs. I. J. Black	X						
Mr. & Mrs. K. L. Green	X						
Mr. & Mrs. M. N. White	X						
Mr. & Mrs. O. P. Black	X						
Mr. & Mrs. Q. R. Green	X						
Mr. & Mrs. S. T. White	X						
Mr. & Mrs. U. V. Black	X						
Mr. & Mrs. W. X. Green	X						
Mr. & Mrs. Y. Z. White	X						
Mr. & Mrs. A. B. Black	X						
Mr. & Mrs. C. D. Green	X						
Mr. & Mrs. E. F. White	X						
Mr. & Mrs. G. H. Black	X						
Mr. & Mrs. I. J. Green	X						
Mr. & Mrs. K. L. White	X						
Mr. & Mrs. M. N. Black	X						
Mr. & Mrs. O. P. Green	X						
Mr. & Mrs. Q. R. White	X						
Mr. & Mrs. S. T. Black	X						
Mr. & Mrs. U. V. Green	X						
Mr. & Mrs. W. X. White	X						
Mr. & Mrs. Y. Z. Black	X						
Mr. & Mrs. A. B. Green	X						
Mr. & Mrs. C. D. White	X						
Mr. & Mrs. E. F. Black	X						
Mr. & Mrs. G. H. Green	X						
Mr. & Mrs. I. J. White	X						
Mr. & Mrs. K. L. Black	X						
Mr. & Mrs. M. N. Green	X						
Mr. & Mrs. O. P. White	X						
Mr. & Mrs. Q. R. Black	X						
Mr. & Mrs. S. T. Green	X						
Mr. & Mrs. U. V. White	X						
Mr. & Mrs. W. X. Black	X						
Mr. & Mrs. Y. Z. Green	X						
Mr. & Mrs. A. B. White	X						
Mr. & Mrs. C. D. Black	X						
Mr. & Mrs. E. F. Green	X						
Mr. & Mrs. G. H. White	X						
Mr. & Mrs. I. J. Black	X						
Mr. & Mrs. K. L. Green	X						
Mr. & Mrs. M. N. White	X						
Mr. & Mrs. O. P. Black	X						
Mr. & Mrs. Q. R. Green	X						
Mr. & Mrs. S. T. White	X						
Mr. & Mrs. U. V. Black	X						
Mr. & Mrs. W. X. Green	X						
Mr. & Mrs. Y. Z. White	X						
Mr. & Mrs. A. B. Black	X						
Mr. & Mrs. C. D. Green	X						
Mr. & Mrs. E. F. White	X						
Mr. & Mrs. G. H. Black	X						
Mr. & Mrs. I. J. Green	X						
Mr. & Mrs. K. L. White	X						
Mr. & Mrs. M. N. Black	X						
Mr. & Mrs. O. P. Green	X						
Mr. & Mrs. Q. R. White	X						
Mr. & Mrs. S. T. Black	X						
Mr. & Mrs. U. V. Green	X						
Mr. & Mrs. W. X. White	X						
Mr. & Mrs. Y. Z. Black	X						
Mr. & Mrs. A. B. Green	X						
Mr. & Mrs. C. D. White	X						
Mr. & Mrs. E. F. Black	X						
Mr. & Mrs. G. H. Green	X						
Mr. & Mrs. I. J. White	X						
Mr. & Mrs. K. L. Black	X						
Mr. & Mrs. M. N. Green	X						
Mr. & Mrs. O. P. White	X						
Mr. & Mrs. Q. R. Black	X						
Mr. & Mrs. S. T. Green	X						
Mr. & Mrs. U. V. White	X						
Mr. & Mrs. W. X. Black	X						
Mr. & Mrs. Y. Z. Green	X						
Mr. & Mrs. A. B. White	X						
Mr. & Mrs. C. D. Black	X						
Mr. & Mrs. E. F. Green	X						
Mr. & Mrs. G. H. White	X						
Mr. & Mrs. I. J. Black	X						
Mr. & Mrs. K. L. Green	X						
Mr. & Mrs. M. N. White	X						
Mr. & Mrs. O. P. Black	X						
Mr. & Mrs. Q. R. Green	X						
Mr. & Mrs. S. T. White	X						
Mr. & Mrs. U. V. Black	X						
Mr. & Mrs. W. X. Green	X						
Mr. & Mrs. Y. Z. White	X						
Mr. & Mrs. A. B. Black	X						
Mr. & Mrs. C. D. Green	X						
Mr. & Mrs. E. F. White	X						
Mr. & Mrs. G. H. Black	X						
Mr. & Mrs. I. J. Green	X						
Mr. & Mrs. K. L. White	X						
Mr. & Mrs. M. N. Black	X						
Mr. & Mrs. O. P. Green	X						
Mr. & Mrs. Q. R. White	X						
Mr. & Mrs. S. T. Black	X						
Mr. & Mrs. U. V. Green	X						
Mr. & Mrs. W. X. White	X						
Mr. & Mrs. Y. Z. Black	X						
Mr. & Mrs. A. B. Green	X						
Mr. & Mrs. C. D. White	X						
Mr. & Mrs. E. F. Black	X						
Mr. & Mrs. G. H. Green	X						
Mr. & Mrs. I. J. White	X						
Mr. & Mrs. K. L. Black	X						
Mr. & Mrs. M. N. Green	X						
Mr. & Mrs. O. P. White	X						
Mr. & Mrs. Q. R. Black	X						
Mr. & Mrs. S. T. Green	X						
Mr. & Mrs. U. V. White	X						
Mr. & Mrs. W. X. Black	X						

① see pg 22 NOV 1990 Frena Carol U to RPU

I. William Robert U - of the George U / Joseph U Subdun

A. Frena Carol U

1. Donna Jane Russell b 19 AUG 1947 (Fentress
Co, TN) md 6 NOV 1966 (James Henry, TN)

Jack O. Parrish b 18 JUL 1942 (Fentress
Co, TN). Two children

② See pg 4 JAN 1991 Frena Carol U to RPU

Full name = Jack Devane Parrish. see F199
in the History of Fentress Co, TN.

① See #16 MAR 1989 Carol Froma U to RPH

Joseph Russell Parris is 17 yrs old. He and his brother live with their mother Donna Jane Russell near Crossville, TN. Donna Jane Russell is dau of Carol Froma U, gd of Richard William U of the George U / Joseph U subclan.

② See #1 22 NOV 1990 Froma Carol U to RPH

I. William Robert U of the George U / Joseph U subclan,

A. Froma Carol U

1. Donna Jane Russell

a. Joseph Russell Parris b. 18 DEC 1971
(Chattanooga, Hamilton Co, TN)

MARIA C

PARRIS

^{Robert}
R. T. Upchurch

North Carolina
Marriages, 1759-
1979

birth: 1882

marriage: 27 Jun 1916 Hillsborough, Orange,
North Carolina

spouse: Maria C. Parris

① See #135 SEP 2000 Maria Paris Jenkins to RPA

I. Robert Theodore U [of the Nathan U, I / Buster U
Sublan - Gilbert Buster U line] d 4 AUG 1949 ()
(Bur - Elmwood Cem., Henderson, NC) md 27 JUN 1916 ()

Maria Henderson Cantrell Paris b 6 DEC 1892 (Hillsboro, NC)
d () (Bur - ASHUS)

delete -
see ⑤

A. Anne Chambers U b 15 OCT 1920 (Henderson, Vance
Co, NC) md () James Wiggins Jenkins b 6 AUG 1918
(Henderson, Vance Co, NC) d 28 JAN 1998 () (Bur -
Elmwood Cem., Henderson, NC).

1. Maria Paris Jenkins b 15 OCT 1949
(Vance Co, NC) md 1970 () Randolph
Jennie Mills, Jr. Announced 1993. Two
sons

2. James Thomas Jenkins b 9 APR 1951 (Vance
Co, NC) still alive

3. Robert Uylurch Jenkins b 1 DEC 1953 ()
d 9 MAY 1993 () md () Susan Cashwell
from Wake Co, NC

a. Jason Uylurch Jenkins
b. Helen Cashwell Jenkins.

② Item copied by RPA on 20 FEB 1981 from the Hayes Collection
in Oxford, NC City Library - Re MISS MARIA PARRIS
1916. Miss Maria Paris, one of Oxford's most popular &
charming girls, for 3 years Head of Domestic Science Dept
at Oxford College will wed at the home of Dr. J. S.
Spurgeon in Hillsboro, NC. Announced 27 JUN 1916 - To
many 27 JUN 1916 Dr. Uylurch [Robert Theodore U], a
prominent physician in Henderson, NC. [Note that Dr
R.T.U had a brother Walter Henry U who lived in Oxford - RPA]

③ Item in Ltr 13 SEP 2000 Maria Parham Jenkins - From "The Heritage of Vance Co, NC - Vance County Historical Society"

ROBERT THEODORE UPCHURCH, M.D.

509

Robert Upchurch was born at Apex, Wake County, North Carolina, January 22, 1881, son of William B. and Sallie Chambers Upchurch. The family had been established first in Jamestown, Virginia, at a very early period in the colonization of the new world, after which a removal was made to Wake County. William B. Upchurch, the father of Doctor Upchurch, was born in 1847 on a farm in Wake

William was a deep student of masonry. He died in February, 1925. Sallie Chambers Upchurch, who was born in Montgomery County, North Carolina, near Carthage, passed away in 1898. Her people were from Charleston, South Carolina. Her father was a planter and slave owner of Montgomery County. Mrs. Upchurch was educated in the Greensboro Female College, which she attended during Civil War days.

By her marriage, she became the mother of six sons and a daughter: Joseph W. Upchurch, George E. Upchurch, Rufus M. Upchurch, Walter A. Upchurch, Malphus G. Upchurch, Robert T. Upchurch and Maggie E. Upchurch. Following the death of his first wife around 1900, Mr. Upchurch remarried and had four sons by this second union: Romulus F. Upchurch, Worth M. Upchurch, Percy B. Upchurch and Thomas J. Upchurch.

Dr. Robert T. Upchurch attended Buies Creek Academy, Wake Forest College, and was graduated from the University of North Carolina with the degree of Graduate Pharmacist in



Dr. Robert T. Upchurch, c. 1910.

County. During the latter years of the War between the States, William Upchurch enlisted under the colors of the Confederacy but did not engage in active service, as the war closed shortly after his enlistment. His youth had been devoid of opportunities for a formal education, but while in the army, he began a course of self-training, and as he was an omnivorous reader, with a receptive mind and an excellent memory, he was able to give himself a good education. At the close of the war, he engaged in farming and conducted a store at Apex. He also had real estate holdings, banking and industrial interests. He was actively identified with the upbuilding of his community, took a helpful interest in promoting public welfare and was a recognized leader in Democratic circles of his day, serving as a member of the State Legislature in 1891. He helped establish the Sunday School and was largely instrumental in the building of the Green Level Baptist Church.



Maria Parris Upchurch, c. 1916.

1904. He next entered Jefferson Medical College where the degree, Doctor of Medicine was conferred upon him in 1908. Following an internship in St. Vincent's Hospital at Erie Pennsylvania, he began private practice in Henderson, North Carolina in 1910. In 1919 he did special work at Harvard University for six months under Doctor Cabot, a famous diagnostician. He had also taken post-graduate work at Jefferson Medical College and at the University of Pennsylvania in Philadelphia. In 1928, he again entered Harvard where he did special work in cardiology under Dr. Paul White.

Realizing the need of a modern and suitable institution in Henderson for those needing hospital care, Doctors Upchurch, Thomas S. Royster, Hodge A. Newell, James H. Wheeler, and B.G. Allen built the Maria Parham Hospital which was formally opened July 1, 1925. All of the physicians had offices in the hospital and Dr. Upchurch was President of the Board. He was medical director of the hospital following its reorganization in 1946. He served without compensation. He was a factor in the movement program at the time of his death on August 4, 1949. He belonged to the Vance County Medical Society, the North Carolina Medical Society and the American Medical Association. He was a member of the Masons.

During his residency in Henderson, he was a member of the First Baptist Church and for a time served as a deacon.

On June 27, 1916, Dr. Upchurch married Maria Parris of Hillsboro, North Carolina, daughter of Annie Parks Parris and Dr. David C. Parris. She was a graduate of Salem College, Winston-Salem, North Carolina and also took a postgraduate course at Columbia University. She taught Home Economics at Oxford College prior to her marriage. She was active in the Baptist Church, Maria Parham Hospital Guild, Henderson Garden Club and The Student's Clubs.

Dr. and Mrs. Upchurch had one daughter, Anne Chambers, born in October 1920, who married James W. Jenkins, Jr. in 1948. See the Jenkins reports.

In nearly forty years of active practice he learned all parts of Vance County well where he had frequently gone in ministrations to the sick. For many of his patients and others, he was an advisor in health matters and other things as well. Unbeknown to the general public, he had through the years befriended numbers of youth in assisting them through courses in higher education.

It was said in an editorial in The Henderson Daily Dispatch, "Dr. R.T. Upchurch who died suddenly and so unexpectedly Thursday evening literally gave his life to this community. Coming here from medical college, he plunged into the practice of his profession with an energy which carried through to the final hour, and when the end came he was found still in the harness of service in a life-long endeavor to relieve human suffering."

Sources: Family records, newspaper articles, personal knowledge.

— Anne Upchurch Jenkins
(Mrs. J.W., Jr.)

④ Per a book citation in Lt 12 MAR 1978 Emma Louise U to RPA. Maria Parris md 27 JUN 1916 () Robert Theodore U.

⑤ See Lt 24 JAN 2001 Maria Parris Jenkins to RPA
 There is no "Henderson" in the name of MCPA
 [RPA erred in earlier extraction]. She was b in Hillsborough, NC. and died at Maria Parham Hospital in Henderson, NC. She md at her home in Hillsborough, NC Dr Robert Theodore A. He died also at the Maria Parham Hospital in Henderson, NC of Aerto A. Johnson.

⑥ SOCIAL SECURITY OUTPUT 1870-1991

MARIA	UPCHURCH	BIRTH	NC	12/06/1891	244-72-3927
MARIA	UPCHURCH	DEATH	NC	01/00/1982	244-72-3927

⑦ North Carolina Death Records 1968-1996

UPCHURCH, MARIA PARRIS Death Date: 21 January 1982 Gender: Female
 Place of Death: , Vance, North Carolina Race: White
 Residence: Henderson, Vance, North Carolina Age: 90 Years
 Autopsy: No Marital Status: Widowed
 Hospital: General Hospital Bed Code: 50-99 Beds
 Attendant: Physician Burial: Burial in state
 Birth Date: 06 December 1891 State of Birth: North Carolina
 Father: PARRIS SS# 244723927

○ NC BIRTHS - 5 SEP 2005 - PETERSON - VANCE CO

Donald Baxton Ellis	4 May 1941		Vance	Bennie J Ellis	Mable Upchurch
James Thomas Jenkins	9 Apr 1951		Vance	James W Jenkins Jr.	Anne C Upchurch
Marie Parris Jenkins	15 Oct 1949		Vance	James W Jenkins Jr.	Ann C Upchurch
Robert Upchurch Jenkins	1 Dec 1953		Vance	James W Jenkins	Ann C Upchurch
Terry Gene Spain	31 Jul 1961		Vance	Edward T Spain	Martha L Upchurch
Terry Gene Spain	31 Jul 1961		Vance	Edward T Spain	Martha L Upchurch
Kevin Wayne Abbott	23 Aug 1963		Vance	Andrew G Abbott	Drucilla G Upchurch
Kevin Wayne Abbott	23 Aug 1963		Vance	Andrew G Abbott	Drucilla G Upchurch
Andrew Gilbert Abbott Jr.	9 Jun 1962		Vance	Andrew G Abbott	Drucille G Upchurch
Andrew Gilbert Abbott Jr.	9 Jun 1962		Vance	Andrew G Abbott	Drucilla G Upchurch
William Wallace Allen Jr.	26 Oct 1966		Vance	William W Allen	Ann S Upchurch
Terri Nicole Tharrington	22 Aug 1990		Vance	Terry Durand Tharrington	Barbara Jean Upchurch
Nell Cecelia Upchurch	8 Mar 1906	Female	Vance	Walter J Upchurch	Nellie Allen
Leslie Upchurch	2 May 1911	Male	Vance	Patrick Upchurch	[MARIA CANTRELL PARRIS] ← Mary
Anna Chambers Upchurch	16 Oct 1920		Vance	Robert T Upchurch	↑ Mona Parris
Upchurch	21 Mar 1924		Vance	George R Upchurch	Lugenia Matthews
Judith Gail Upchurch	16 Feb 1944		Vance	George Roy Upchurch	Nellie Allen
Robert T Upchurch	4 Aug 1949		Vance	H B Upchurch	Sallie Chambers
Mattie Layton Upchurch	20 Aug 1953		Vance	Richard Layton	Ann Gower
Martha Ann Upchurch	1 Dec 1954		Vance	Millard D Upchurch	Rosa Mae Hedgepeth
Tammy Rose Upchurch	8 Nov 1960		Vance	Willard D Upchurch	Millie F Gunter
Tammy Rose Upchurch	8 Nov 1960		Vance	Willard D Upchurch	Mollie F Gunter
Anthony Ray Upchurch	27 Jul 1965		Vance	Willard D Upchurch	Molly F Gunter

UPCHURCH CITATIONS FOUND ON INTERNET BY CHARLES JOHN PETERSON, JR & SENT TO RPM IN LTR 22 MAR 2004. A COPY OF THIS ARTICLE APPEARS AS PG(S) 191 & 192 WITH THE LETTER AND IN EXTRACT FORM BELOW.

FURTHER IDENTIFIED AS: Publication Not Identified but Concerns Biographies of North Carolina Including the one Below:

ROBERT THEODORE UPCHURCH, M. D., a physician who for twenty-five years has been a leader at Henderson in public health and sanitary work, was born at Apex, Wake County, North Carolina, January 22, 1881, a son of William B. and Sallie (Chambers) Upchurch and a representative of one of the old and honored families of Wake County that has here been represented through several generations. The family had been established first at Jamestown, Virginia, at a very early period in the colonization of the new world, after which a removal was made to Wake County. William B. Upchurch, the father of Doctor Upchurch, was a merchant and planter at Apex. He also had extensive real estate holdings, banking and industrial interests and was a farmer and tobaccoist. He was actively identified with the upbuilding of his community, took a helpful interest in promoting public welfare and was a recognized leader in Democratic circles of his day, serving as a member of the State Legislature in 1891. Educational progress was a matter of deep concern to him, as was the religious and moral advancement of the community. He helped establish the Sunday school and was largely instrumental in the building of the Green Level Baptist Church, and he was a deep student of Masonry. He died in February, 1925, and his wife, who was born in Montgomery County, North Carolina, near Carthage, passed away in 1898. Her people were from Charleston, South Carolina, and two of her brothers were killed while serving in the Civil War. Her father was a planter and slave owner of Montgomery County. Mrs. Upchurch was educated in the Greensboro Female College, which she attended during Civil War days, and by her marriage she became the mother of six sons and a daughter.

Dr. Robert T. Upchurch attended the Bules Creek school and for one year was a student at Wake Forest. With the idea of ultimately becoming a physician, he entered the University of North Carolina, where he won the degree of Graduate in Pharmacy in 1904. He next entered Jefferson Medical College, where the degree Doctor of Medicine was conferred upon him in 1908. He gained valuable practical experience as interne in St. Vincent's Hospital at Erie, Pennsylvania, and he began private practice at Henderson, North Carolina, in 1910. In 1919 he did special work at Harvard University for six months under Doctor Cabot, a famous diagnostician. He has also taken postgraduate work at Jefferson Medical College and at the University of Pennsylvania in Philadelphia and in 1928 he again entered Harvard University, where he did special postgraduate work in cardiology. He has likewise taken postgraduate work at the University of Pennsylvania on metabolism. In addition to his private practice he has for twenty-five years been the leader in public health movements and sanitary work in Henderson, where he has pioneered many sanitary projects leading to reorganization or to the passage of public health ordinances that now receive the strong endorsement of public opinion.

On the 27th of June, 1916, Doctor Upchurch was united in marriage to Maria Parris, of Hillsboro, North Carolina, a graduate of Salem College, Winston-Salem, North Carolina. She also took a postgraduate course at Columbia University and taught home economics at Oxford College prior to her wedded life. Doctor and Mrs. Upchurch have a daughter, Anne Chambers, who graduated in 1938 at St. Catherine's school of Richmond, Virginia, and is now a student at Hollins College, Virginia.

The Doctor owns a small farm near Henderson and its cultivation is perhaps his hobby. He has long been a deep student of philosophy and is recognized as a man of sound and discriminating judgment. He is particularly interested in all phases of medical progress and advancement and he was one of the leaders in organizing the movement for the establishment of the Maria Parham Hospital at Henderson, which was opened to the public July 1, 1925.

① see ltr 22 NOV 1990 From Carol U to RPH

I. William Ralston of the Geog. / Joseph U SC

A. Franklin D.U

1. Scotty Joe U 5 MAR 1969 (Fentress
Co, TN) and 30 MAY 1985 (Byrdstown,
TN) Melessia Parris. No issue
DEC 1990

FROM: CONCERNING OUR ANCESTORS - 1980 BY RUTH BETHEA JOHNSON - PAGE(S) 233

I. Tapley Johnson, Sr
 A. Tapley Orman Johnson, Jr
 1. Samuel Archie Johnson
 2. James Archie Johnson

HUSBAND'S NAME James Archie Johnson
 When Born March 27, 1882 Where Wake County, NC (Husband's Full Name)
 Christened _____ Where _____
 When Died November 15, 1973 Where Raleigh, NC (Wife's Maiden Name)
 When Buried _____ Where Old Tirzah Cemetery This information obtained from
 When Married October 15, 1905 Where Harnett County, NC J. A. J. Family Bible
 Other Wives (if any) _____
 Number (1) (2) etc. _____
 His Father Samuel Atkins Johnson His Mother's Maiden Name Isabelle Ballard

WIFE'S MAIDEN NAME Mary Gaston Atkins
 When Born November 10, 1888 Where Aiken County, S. C.
 Christened _____ Where _____ Date _____
 When Died January 4, 1963 Where _____ Compiler Ruth Bethea Johnson
 When Buried _____ Where _____ Address _____
 Other Wives (if any) _____
 Number (1) (2) etc. _____ City _____ State _____
 Her Father Neill Atkins Her Mother's Maiden Name Georgia Gaston

Order of Birth	CHILDREN (Arrange in order of birth)	WHEN BORN			WHERE BORN		State or Country	WHEN DIED*			Married
		Day	Month	Year	Town or Place	County		Day	Month	Year	
1	Georgie Isabelle Johnson	15	8	1906	Lillington	NC				Date <u>December 25, 1933</u> To <u>Roy Gray Leggett</u>	
2	Neill Atkins Johnson	22	7	1908	Lillington	NC				Date _____ To _____	
3	Alline Gaston Johnson	14	9	1910	Fayetteville	NC				Date <u>December 2, 1933</u> To <u>Russel Wiggins</u>	
4	James ("Jim") Archie Johnson	10	9	1912	Lillington	NC				Date <u>June 15, 1941</u> To <u>Alice Roberson</u>	
5	Mary Stewart Johnson	13	3	1915	Wake County	NC				Date <u>November 23, 1938</u> To <u>John McNatt Gillis</u>	
6	Tapley Orman Johnson	7	8	1917	Harnett Co.	NC				Date <u>May 13, 1939</u> To <u>Whitie Mae Murkerson</u>	
7	Polly Anna Johnson	7	8	1917	" "	NC				Date <u>August 7, 1945</u> To <u>Roy C. Parris</u>	
8	Lillian Beatrice Johnson	8	11	1918	Wilmington	NC				Date _____ To <u>Single</u>	
9	John Lewis Johnson	15	11	1920	Wilmington	NC				Date <u>June 7, 1948</u> To <u>Rose Graham</u>	
10	William (Bill) Hubert Johnson	8	12	1922	Pitt County	NC				Date _____ To <u>Single</u>	
11	Samuel (Sam) Atkins Johnson	7	8	1924	Pitt County	NC				Date <u>September 15, 1948</u> To <u>Wiloree Woody</u>	
12	Benjamin (Ben) Alexandria Johnson	7	5	1930	Wake County	NC				Date <u>March 21, 1953</u> To <u>Nancy Best</u>	

Mary Gaston Atkins - wife of J. Archie Johnson
 was daughter of Neill Atkins
 and Georgia Gaston

Son of John Lewis Atkins - who was son of John Atkins, Jr. - who was son of John Atkins, Sr. Raleigh, N. C. Wake Co. & McNeill M. Ann Hutchins

His will is on microfilm in N. C. Archives.

PARROTT

○ EXCERPT FROM INDEX OF BOOK "THE GOODWIN FAMILY OF CENTRAL N.C." BY THOMAS JERRY GOODWIN SR - 2009 RPU 24NOV2012. - NOTE: INDIVIDUALS LISTED AS MEMBERS OF THE _____ FAMILY - [WAKE/CHATHAM COUNTIES]

Parrott
John Henry 637
Rachel Pearl 637

① See It's 15 DEC 1980 Augusta Lee U & RPH

Cynthia Lou Parrott b 5 NOV 1962 (Chattanooga, TN)
will graduate Cleveland, TN High School May 1981
Plan to enroll at Sewanee Fall 1981.

She is dau of Nancy Lou Yeats, + gd of Augusta
Lee U of the Charles U / Thomas Co U & S. Sublan.

② See It's 3 FEB 1990 Augusta Lee U & RPH

CLP ↑ md 30 SEP 1989 Edward Hayden Eaton
b JUL 1951 (Concord, MA). They have no children.

ELIZABETH ANN PARROTT XFD-7458

① See It 15 DEC 1980 Augusta Fee U D RPU

Elizabeth Ann Parrott (Beth) b 2 SEP 1959
(Gadsden, AL) - is a student (Art Major) Emory-
Henry - Emory, VA. 3 weeks art tour Rome Italy 1980.
She is dau of Nancy Lou Yantz & gd of Augusta
Fee U of ~~Dr~~ Charles U / Thomas Gay U Sr Subclass.

② See It 1 FEB 1988 Augusta Fee U D RPU

Beth ↑ md 23 AUG 1986 (Cleveland, TN) Ed Witt. Both
work as photographers for a studio based in
Cleveland, TN but they have just been transferred
this month from Los Angeles to Hartford, CT.
Beth's bro Jon is with them in a similar
Capacity.

③ See It 3 FEB 1990 Augusta Fee U D RPU

EAP ↑ md Edward G. Witt b 15 DEC 1960 (Erie, PA).
They have no children.

① Irene Ila Parrott b 21 APR 1920 md 25 JUL 1937 Lewis
Paschall Poole b 4 FEB 1913. Her mother Eva Pearl U
b 14 AUG 1892 was dau of Isham Paschall U of Moses/
Munay U clan. (28, pg 68)

JONATHAN LEE PARROTT XID-7459

① See Ltr 15 DEC 1980 Augusta Fee U to RPU

Jonathan Parrott (Jon) b 11 MAR 1961 (Cleveland, TN)
Jon is now a student in JR College in Cleveland,
TN. He is a twin - is son of Nancy Jan Yeats,
gr of Augusta Fee U of the Charles U / Thomas
Gay U Sr Sublan.

② See Ltr 1 FEB 1988 Augusta Fee U to RPU

Jon and his sister Betty have made for a
studio based in Cleveland, TN as photographers.
They have just been transferred from Los Angeles
to Hartford, CT.

③ See Ltr 3 FEB 1990 Augusta Fee U to RPU

Jonathan Lee Parrott is still single.

KATHRYN LYNN PARROTT

XID-7460

① see Jt 15 DEC 1980 Augusta Fee U to RPU

Kathy Parrott b 11 MAR 1961 (Cleveland, TN)
d APR 1961 was a twin - was dau of
Nancy Lou Yeats, gd of Augusta Fee U of
~~the~~ Charles U / Thomas Gay U Sr Subdars.

② see Jt 1 FEB 1988 Augusta Fee U to RPU

Kathy Parrott d 13 APR 1961

③ see Jt 3 FEB 1990 Augusta Fee U to RPU

Kathryn Lynn Parrott died in Cleveland, TN
and is buried there.

LELAND RICHARD PARROTT, SR XFD-7456

① see JN 15 DEC 1980 Augusta Fee U & RPH

Leland Richard Parrott, Sr md 21 AUG 1957
Nancy Lou Yeats b 26 AUG 1936. They divorced
DEC 1969 after 5 children. + Nancy md again.
Nancy is d of Augusta Fee U, gd of Calvin's
Altonia U of ~~the~~ Charles U / Thomas Guy U Sr
Subclan.

② see JN 3 FEB 1990 Augusta Fee U & RPH

LRP, Sr b 26 AUG 1937 (Los Angeles, CA)

LELAND RICHARD PARROTT, JR XID-7457

① See H 15 DEC 1980 Augusta Fee U & RPA

Leland Richard Parrott, Jr b 6 JUN 1958

(Cleveland, TN) AB degree Shawnee Univ - Tenn 1980
 6 mch Oxford Englan 1979. He is son of
 Manny Lee Yeats, + gr of Augusta Fee U of the
 Charles W Thomas Gay U Sr Sublan.

② See H 3 FEB 1990 Augusta Fee U & RPA

L.R.P. H 1 is still single

① Zelulon Record THUR 8 OCT 1998 Zelulon, NC

MERRILL DANIEL WILLS

LINDA IRENE PARROTT

JOHN DANIEL WILLS

GENEVA STELL

Merrill Daniel Wills

Merrill Daniel Wills, 55, of Raleigh, died Tuesday, Sept. 29, at Rex Hospital. Funeral was Thursday, Oct. 1, at Wake Cross Roads Baptist Church. Entombment was at Oakwood Mausoleum.

He was retired from Cooper-Kenworth and had worked as a large truck mechanic for 35 years. He was a member of Wake Cross Roads Baptist Church and had served on the diaconate in the past. He was a member of Rolesville Masonic Lodge No. 683 and Rolesville Chapter No. 286 Order of the Eastern Star.

Surviving: wife, Linda Irene Parrott Wills; daughter, Heather Wills Collie and her husband, John, of Clayton; daughter-in-law, Christine Lewis Wills of Raleigh; brother, Carl Durwood Wills and his wife, Gail, of Greensboro; five grandchildren.

He was preceded in death by his son, Christopher Daniel Wills Sr., Jan. 10, 1997; his mother, Geneva Stell Wills; his father, John Daniel Wills; and his sister, Cheryl Wills Hosking.

Memorial contributions may be made to American Diabetes Association, 3109 Poplarwood Court, Suite 125, Raleigh 27604-1043.

Arrangements by L. Harold Poole Funeral Service and Crematory, Knightdale.

LUCY CAROLINE PARROTT

RECORDS FOR THE BENJAMIN U / SUSAN U SUBCLAN RPH WITH REFERENCE TO COOPERATOR NEE JILL FRIEDMAN 26 AVE

FAMILY TREE ANCESTRY.COM

Helen R Jones

BIRTH 06 APR 1888 - North Carolina
DEATH 23 DEC 1976

Parents
Spouse & Children

Robert Paul Jones 1854-1930

- X Alva Lee Jones 1894-15 FEB 1910
- X Sue Jones 1905-
- Blanch Jones 1912-
- Francis Jones 1913-
- William Young Jones 1917-1983 b 16 OCT 1917
- Private
- Private
- Private

1910 CENSUS - NC
WAKE CO
LITTLE RIVER TWP

Robert P 1854 36
Jones MD [56]
WIFE
Helen Jones 1888 22

- X Joseph Jones SON 1887 23
- Edwin Jones SON 1889 21
- Pearl Jones DAU 1891 19
- X Alva Jones DAU 1894 16
- Hazel Jones DAU 1898 12
- X Sue Jones 1905 5

1920 CENSUS - NC
WAKE CO
LITTLE RIVER TWP

- Paul Jones 1855 65
Hellen Jones WIFE 1889 31
- X Alva Lee Jones DAU 1894 26
- X Sue Jones DAU 1905 15
- Blanch Jones DAU 1912 8
- Francis Jones DAU 1913 7
- Russel P Jones SON 1915 5
- William? Jones SON 1918 2 [2 4/12]

1930 2015
CENSUS - NC
WAKE CO
LITTLE RIVER TWP

- Paul R Jones 1855 75
- Helen R Jones 1888 42
- Russel P Jones 1915 15
- William H Or Jones 1918 12
- James M Jones 1926 6/1 [4 2]

I. BENJAMIN U - HEAD OF CLAN

A. SUSAN U MD (?) NATHAN PEARCE, J
b 1783 (?) d 1867

1. SIMON PEARCE 1819-1882

a. JAMES DALLAS PEARCE 1845-1922

1. REBECCA HELEN PEARCE 1888-1976

X = FROM ME OF RPH & LUCY

MD 15 FEB 1910 (?) ROBERT PAUL JONES
(NE MD (JSD) LUCY CAROLINE PARROTT

- (I) BLANCHIE JONES b 1912
- (II) LETA FRANCES JONES 1913± - 1999
- MD (?) SIGMUND OSCAR FRIEDMAN b 28 FEB 1897 (?)
- (A) JILL FRIEDMAN, ATTY, RET MD (?) - - BRESLAU
- (B)

(C) STELLA FRANCES - b APT 2008

- (IV) RUSSELL PARKER JONES b 1914 4 MAY 1939
- (A) ELDORA ALLEN (JONES) SANDERFORD
- (B) BONNIE LYNN JONES 1937-1938
- (D) WM YOUNG JONES b 1918
- (E) JAMES M. JONES b 1926

FIND A GRAVE

Wakefield Cemetery
Zebulon
Wake County
North Carolina, USA

A Robert Paul Jones
Birth: Jul. 14, 1854
Death: Sep. 12, 1930
Children:
Joseph Paul Jones (1886 - 1958)*
Russell Parker Jones (1914 - 1939)*

B Lucy Caroline Parrott Jones
Birth: Feb. 25, 1858
Death: Oct. 23, 1909
Family links:
Spouse:
Robert Paul Jones (1854 - 1930)*

C Helen Pearce Jones
Birth: Apr. 6, 1888
Death: Dec. 23, 1976
Family links:
Children:
Russell Parker Jones (1914 - 1939)*

○ Apex Herald WED 14 JUN 1995 Apex, NC

Beasley, Denton exchange wedding vows at Meredith

Jenny DeAnne Beasley of Apex and Jonathan Mark Denton of Cary were married June 10, 1995 at Jones Chapel Meredith College. Officiating minister was Greg Craft.

The bride's parents are Harvey and Mattie Beasley of Apex. Her grandparents are Mr. and Mrs. Luther Parrott.

The bridegroom's parents are J. R. Denton and Linda Woods of Raleigh. His grandmother is Gladys Carter.

The bride was given in marriage by her father and wore a white wedding gown made of a combination of bridal satin covered completely with brocade lace on this sheath dress. The gown had a diamond neckline with a hand beaded shoulder motif and a peplum removable semi-cathedral train.

Myranne Schnurr of Fuquay

Varina was the matron of honor. Bridesmaids were Elizabeth Taylor of Florence, South Carolina and Jennifer Ragan of Apex.

J. R. Denton of Raleigh was the best man. Ushers were Wayne Denton of Youngsville, Jim Mitchell of Wake Forest and Greg Schnurr of Fuquay Varina.

Music was provided by harpist, Josephine Lewis and soloist, Phil Underwood.

A reception was held at Belk Dining Room, Meredith College given by the parents of the bride.

After a wedding trip to Orlando, Florida the couple will make their home in Cary.

The bride is a graduate of Wake Technical Community College and is employed by Bland Landscaping Company.

The bridegroom is a graduate of Wake Forest High School and is employed by Lowe's.



Jenny Beasley Denton

I. Harvey Beasley
m(d) Mattie - Parrott ← ~~X Luther Parrott~~
m(d) ---

→ A. Jenny DeAnne Beasley

I. J. R. Denton
A. Linda - Carter ← ~~X --- Carter~~
m(d) Gladys ---

MD → I. Jonathan Mark Denton

○ Apex Herald WED 14 JUN 1995 Apex, NC

Beasley, Denton exchange wedding vows at Meredith

Jenny DeAnne Beasley of Apex and Jonathan Mark Denton of Cary were married June 10, 1995 at Jones Chapel Meredith College. Officiating minister was Greg Craft.

The bride's parents are Harvey and Mattie Beasley of Apex. Her grandparents are Mr. and Mrs. Luther Parrott.

The bridegroom's parents are J. R. Denton and Linda Woods of Raleigh. His grandmother is Gladys Carter.

The bride was given in marriage by her father and wore a white wedding gown made of a combination of bridal satin covered completely with brocade lace on this sheath dress. The gown had a diamond neckline with a hand beaded shoulder motif and a peplum removable semi-cathedral train.

Myranne Schnurr of Fuquay

Varina was the matron of honor. Bridesmaids were Elizabeth Taylor of Florence, South Carolina and Jennifer Ragan of Apex.

J. R. Denton of Raleigh was the best man. Ushers were Wayne Denton of Youngsville, Jim Mitchell of Wake Forest and Greg Schnurr of Fuquay Varina.

Music was provided by harpist, Josephine Lewis and soloist, Phil Underwood.

A reception was held at Belk Dining Room, Meredith College given by the parents of the bride.

After a wedding trip to Orlando, Florida the couple will make their home in Cary.

The bride is a graduate of Wake Technical Community College and is employed by Bland Landscaping Company.

The bridegroom is a graduate of Wake Forest High School and is employed by Lowe's.



Jenny Beasley Denton

I. Harvey Beasley
m.d. Mattie - Parrott ← X Luther Parrott
m.d. ---

→ A. Jenny DeAnne Beasley

I. J. R. Denton
A. Linda - Carter ← X --- Carter
m.d. Gladys ---

→ I. Jonathan Mark Denton

OSCAR G. PARROTT
(AS A SOURCE) 24 JUN 1978

On June 24, 1978 in the AM I visited the
"Carolina Memorial Gardens" in Creedmoor, NC.
Talked to the grass cutter Mr Oscar G. Parrott
who gave the information below.

He lives at other end of Town - Get on West side
of RR tracks and go south til you reach the
Curve. He knew the Cross Family:

Lum Cross was a brother of Pitt Cross

~~Lum~~ Cross died young but had 2 sons

1. Allen Cross - his widow lives in brick

house in sight of her - Oscar suggested
I go see her which I did (her
name turned out to be Thelma (Clark) Cross
- RPH). Allen's children:

a. Wayne Cross - In National Guard

b. A son - School Teacher at Oxford, NC
High School.

2. Bob Cross - his wife was a Clegg.
She still lives down highway 50 - go
to junk yard on left - the next
brick house on the left is here
Oscar says Bob had nothing
but got a lot.

(Oscar says Lum raised Pitt's two boys
Allen and Bob.)

Bob Cross and Clegg - Their children

a. A girl - md Sheriff Braims -
They now live south on 50 -
go to 1st road south of town
- turn left - 1st brick house
on it.

b. B. G. Cross (a son) - lives on
same road as (a) above - next
house on left

Oscar was a very cordial & helpful person.

○ See Biofile of Bayard T. Poole - Family History # 647

I. Virginia Baker U [of the Richard U, III / James U, VII
Subdan - Kearney U Line]

A. Bayard T. Poole, ⁵¹ b 16 MAR 1880 (Wake Co, NC)
d 7 FEB 1962 (Bur. City Cem., Knightdale, NC)
md Addie Phelps b 4 OCT 1897 d 13 NOV 1969
(Bur. AS NDS)

1. Jack Thurman Poole b 25 FEB 1915
2. Magdalene Poole md James D. Basden
b 15 OCT 1913 d 21 JAN 1958
3. Virginia Poole "Sweet"
md 1st Charlie H. Blake
md 2nd Festus Hodge - no name
a. Philip Blake

4. Jimmie T. Poole
md Mina Benson
a. Sandra Poole md Al Wilson, Jr
b. James Grady Poole
md 1st Pamela Williams
md 2nd Debra Punette

5. Nedham William Poole "NW" md Maggie Reed
a. William Keith Poole b 27 JUN 1958
Killed while riding bicycle on road
Bur. City Cem., Knightdale, NC
b. Margaret Ann Poole md Ronald Parrott ↑
c. Donnie Poole
d. Calum Poole

6. Bayard T. Poole, Jr md Connie Margaret
Willford b 29 NOV 1931 d 27 JAN 1980
a. Rennie Poole
b. Jimmie T. Poole md Carolyn Massey
c. Peggy Poole md Paul Jones

|| These brothers
& their sons
operate a well
drilling business
in Knightdale,
NC.

○ EXCERPT FROM INDEX OF BOOK "THE GOODWIN FAMILY OF CENTRAL N.C." BY THOMAS JERRY GOODWIN, SR - 2009 RPU 24NOV2012. - NOTE: INDIVIDUALS LISTED AS MEMBERS OF THE _____ FAMILY - [WAKE/CHATHAM COUNTIES]

○ See Itz 23 MAR 1998 June Victoria Horn Ed R PH
I. Doña Virginia Wyatt of the John U, III / John U, III
Subdan - John Wesley U line.

A. Grace Elizabeth Wagner b21 SEP 1902 (Buchanan Co, VA)
d 17 FEB 1986 (Buchanan Co, VA) md 15 AUG 1925 (McDowell
Co, WV) Lushien Dewey Horn b 1902 d 1994

1. Herman Edward Horn b 1926



- 4 Herman Edward Horn 1926 -
- +Edith Flowers
- 5 Bobby Kyle Horn 1951 -
- +Jean Fowler
- 6 Lovann Horn 1976 -
- *2nd Wife of Bobby Kyle Horn:
- +Phyllis Adams
- 6 Nicole J Horn 1986 -
- 4 Donald Eugene Horn 1927 -
- +Ola Marcelena Phillips
- 5 Patricia Maye Horn 1952 -
- +Michael Farran
- 6 Michael Farran
- 6 Mark Farran
- 5 Rebecca Horn
- 5 Susan Horn
- 4 Lillian Grace Horn 1929 -
- +Emil Liptak
- 5 Stephen Liptak 1953 -
- +Debra Parry
- 6 Adrian Liptak 1981 -
- 6 Audrey Liptak 1984 -
- 6 John Liptak 1985 -
- 5 Timothy L Liptak 1959 -
- +Jena Lindenmuth (Graeff)
- 6 Megan Liptak 1995 -
- 6 Morgan Liptak 1995 -
- 5 Danny Liptak
- *2nd Husband of Lillian Grace Horn:
- +Ray Wimer
- 4 Virginia Horn 1931 - 1931
- 4 Beatrice Louise Horn 1932 -
- +Harmon Frank Sperry
- 5 Frances M Sperry 1951 -
- +Mark Goeder
- 6 Kerin Goeder 1975 -
- *2nd Husband of Frances M Sperry:
- +Larry Doe
- 4 Vergie Lee Horn 1934 -
- +Edgar Mullins 1933 -
- 5 Vera Elaine Mullins 1954 -
- +Bernard Kozlowski 1953 -
- 6 Jason Brandon Kozlowski 1978 -
- 6 Lindsay Nicole Kozlowski 1984 -
- 5 Alan Edgar Mullins 1956 -
- +Rhonda Lynette Leffell
- 5 Aaron David Mullins 1968 -
- +Mariann Prochaska

① see ~~It~~ 20 DEC 1983 ~~Case~~ ^{Give} Elizabeth Cummins to RPU

Susan Aline Parry and Arthur Jacques III.
Susan was dau of June Brigo (formerly June Howard)
June is dau of Alene Karner & gd Edna Genevieve
of the John U III / Samuel U Subdan.

① See It 20 DEC 1983 Grace Elizabeth Cummins to RPH
Ward Parry and June Berajus (former name June ~~Howard~~)
dan of Aline Karner, gd of Edna ~~Genevieve~~ Genevieve U
of the John U III / Samuel U Subdan.
~~one~~

DOROTHY ISABELLE PARSELL

○ See #4 29 DEC 1993 William Alan Miller D RPU

I. Ora Estella Broadwell (of the Merri U / Manay U Solidari
- Isham Sum U Line.

A. Earnest Leon Miller

1. Ernest Leon Miller

a. Debra Louise Miller b. 15 JUN 1956

(Milford, Sussex Co, DE) md 22 OCT 1972

John Wayne Marty son of Samuel

Beaver Marty & Dorothy Isabelle Parsell ↑

i. Denise Michelle Marty b. 29 OCT 1973
(Dover, Kent Co, DE)

ii. Danyelle Renee Marty b. 23 JUL
1979 (Dover, Kent Co, DE)

RECORDS FOR SAMUEL B. STRICKLAND 1883-1954 TWINS
 FIRST COUSINS OF THE UPCURCH TWINS b 1871(MS)
 1920 CENSUS - OK - STEPHENS CO. - PARKS RPU 17 DEC 2011

1910 CENSUS - OK
 CARTER CO. GRAHAM

Samuel C Strickland Hb 1885 35 TX TN MS
 Lora B Strickland WJF 1887 33 TX TN TN
 Ethel S Strickland DAV 1906 14 TX
 William D Strickland SO 1908 12 OK
 Emily Strickland DAV 1912 8 OK
 James D Strickland SON 1915 5 OK
 Jesse G Strickland SON 1919 0 OK [4/12]

1930 CENSUS - OK
 STEPHENS CO.

DUNCAN

Name	W. MAIN ST	Age
Sam B Strickland	Hb 1889	41
Lora Strickland	WJF 1890	40
Emma L Strickland	DAV 1912	18
James Strickland	SON 1915	15
Jess G Strickland	SON 1919	11
J C Strickland	SON 1922	8
Wanda Strickland	DAV 1927	3

I. - - ALLEN

△ A. ALLEN STRICKLAND b 1888(NC) Marker-Palmer Owner: marker19001

△ 1. DAVID W M STRICKLAND

△ MD ART 1874 (MS) SALLIE PARSLLEY 1844-1905

Samuel B Strickland
 Birth 29 Jul 1883 in Hunt Co, TX
 Death 4 Feb 1954 in Duncan, Stephens Co, OK

Burial
 1904 30 Nov
 Age: 21
 Duncan Cem, Stephens Co, TX

Marriage to Lora Bell Kennemer
 Emory, Rains Co, TX

a. MARY ANN STRICKLAND 1875-1957

b. BELL STRICKLAND 1876-1909

c. MARY BELLE STRICKLAND

△ d. JAMES DAVID STRICKLAND

△ e. SAMUEL B. STRICKLAND

△ MD () LORA BELL KENNEMER

l. ESTELLA ETHEL S.

ii. W M DANIEL S.

iii. IRENE BA. S.

iv. EMMA LEE S.

v. JAMES DAVID S.

△ → vi. JESSE GLENN S.

vii. J. C. S.

viii. WANDA S.

l. EMMA MARTHA STRICKLAND

△ 2. MARTHA J. STRICKLAND

MD () A. J. UPCURCH b 1825 (NC)

a. DAVID ALLEN U, I b 1871 (MS) d & z

b. W M DANIEL U b 1871 (MS) OK

△ 3. DANIEL STRICKLAND

Family Members

Parents

---?--- PARSLLEY 1820 -

Rebecca ---?--- 1820 -

Spouse & Children

David "Dave" W STRICKLAND 1841 - 1895

Mary "Anne" Ann Strickland 1875 - 1957

Bell "Sally" STRICKLAND 1876 - 1909

Mary Belle Strickland 1878 - 1925

James David "Jim" STRICKLAND 1880 - 1942

Samuel B Strickland 1883 - 1954

Emma Martha Strickland 1887 - 1968

Marker-Palmer

Owner: marker19001

1874 abt

Marriage to David "Dave" W STRICKLAND MS

Sallie "Sally" PARSLLEY

Birth 12 JUN 1844 in AL
 Death 17 DEC 1905 in Rains Co, TX

World War I Draft Registration

Name: Samuel Strickland
 County: Stephens
 State: Oklahoma
 Birth Date: 29 Jul 1883

1880 Age: 36

Residence
 Precinct 5, Fayette, Texas,

Burial
 Smyrna Cem., Emory, Rains Co, TX

King Family Tree Owner: drjinking

Samuel B STRICKLAND
 Birth 29 JUL 1884 in Texas, USA
 Death 04 FEB 1954 in Duncan, Stephens, Oklahoma,

Family Members

Parents [DAVID W M STRICKLAND] William David Strickland 1841 - 1895

No Mother

Show siblings

Spouse & Children ~ No Spouse

Family Members

Parents

David "Dave" W STRICKLAND 1841 - 1895

Sallie "Sally" PARSLLEY 1844 - 1905

Show siblings

Spouse & Children ~

Lora Bell Kennemer 1885 - 1987

Private

Estella Ethel Strickland 1905 - 1998

William Daniel Strickland 1907 - 1975

Irene Strickland 1908 - 1909

Emma Lee Strickland 1910 -

James David Strickland 1914 - 1977

Jess Glenn Strickland 1919 - 2008

J C Strickland 1921 - 1976

SALLIE

PARSLEY

TWINS

RECORDS FOR THE ALLEN STRICKLAND (b 1788 (NC) → AL MS) FAMILY * OF NC WHOSE DAU MARTHA STRICKLAND b 1844 (MS) M D AN UPCURCH AND PRODUCED TWINS W^M DANIEL U & DAVID ALLEN U b 1 NOV 1871 (GULFPORT, HARRISON CO, MS) WHICH TWINS WERE RAISED BY THEIR UNCLE DAVID W. STRICKLAND b 1841 (AL) & POSSIBLY UNCLE DANIEL STRICKLAND b 1848 (MS) - 1848 OCT 20 11 * CROSSFILE AS: A.J.U. AND AS A.G.U

1850 CENSUS - MS - DESOTO CO., SOUTHERN DIVISION

1860 - MS - THE ALLEN STRICKLAND FAMILY NOT FOUND - BROKE UP?

AND AS A.G.U

1880 CENSUS - TX FAYETTE CO. PACT 5

Name	FARMER	Age
Allen Strickland		1788 62 NC
Minerva Strickland		1821 29 AL
Sarah Strickland		1833 17
Elizabeth Strickland		1838 12
David W Strickland		1840 10
Adaline Strickland		1842 8 MS
Martha J Strickland		1844 6
Washington Strickland		1846 4
Daniel Strickland		1849 1
Myra Roten m		1825 25 TN
Nancy Manning	CARPENTER	1794 56 VA

1870 CENSUS - MS - PANOLA CO. DIST. 5

Name	Age
Da Strickland	1840 30 AL
Sarah Strickland	1836 34 AL
John Strickland	1867 3 MS
Minerva Strickland	1868 2 MS

TWO DOORS AWAY?
1870 CENSUS - MS - PANOLA CO, DIST 5

Name	Age
David Strickland HD	1841 39 AL
Sally Strickland WIF	1844 36 AL
John Strickland SON	1867 13 MS
Minerva Strickland DAU	1868 12 MS
Annie Strickland DAU	1874 6 MS
Sally Strickland DAU	1878 2 TX
Allie Upchurch NEPHW	1871 8 MS
William Upchurch NEPHW	1871 8 MS

[DAVID ALLEN U, E]

Marker-Palmer Owner: marker19001

Allen STRICKLAND
Birth 1788 in NC
Death AFT 1854

No Father
No Mother

Spouse & Children

Wife ---?---
1788 - 1853

Minvera Strickland
1821 -

Sarah Strickland
1833 -

Elizabeth Strickland
1838 -

David "Dave" W STRICKLAND
1841 - 1895

Adaline Strickland
1842 -

Martha "Mattie" J Strickland
1844 -

Washington Strickland
1846 -

Daniel A Strickland
1848 - 1900

Name	BRIQUE WATCHMAN	Age
A J Upchurch		1825 45 MS
Martha Upchurch		1843 27 MS
Jonnie Upchurch F		1866 4 MS

U TWINS b 1 NOV 1871 (GULFPORT, MS)

VS SENEVE?

1860 CENSUS - MS PANOLA CO PO 2 PEACH CREEK

Franlin Cooten	1821 39 MS
V C Cooten F	1831 29 TN
J P Cooten	1857 3 MS
J M Cooten	1859 11/12 TN
Daniel Strickland	1849 11 MS
John Weaver	1834 26 TN

LM BOKER

Minvera Strickland
Birth 1821 in AL
Death
Spouse & Children
No Spouse or Children

Daniel A Strickland
Birth 23 Dec 1848 in MS
Death 19 Mar 1900 in Rains Co, TX

David "Dave" W STRICKLAND
Birth 29 APR 1841 in AL
Death 27 DEC 1895 in Rains Co, TX

1865 Marriage to Sarah ---?---
15 Dec MS
Age: 24

1874 Marriage to Sallie "Sally" PARSLEY
abt MS
Age: 33

Other Spouse & Children
Sallie "Sally" PARSLEY
1844 - 1905

Burial
Smyrna Cem., Emory, Rains Co, TX

Spouse & Children

Sarah ---?---
1836 - 1874

John Allen Strickland
1866 - 1938

Minvera Rebecca Strickland
1867 - 1945

Mary "Anne" Ann Strickland
1875 - 1957

Bell "Sally" STRICKLAND
1876 - 1909

Mary Belle Strickland
1878 - 1925

James David "Jim" STRICKLAND
1880 - 1942

Samuel B Strickland
1883 - 1954

Emma Martha Strickland
1887 - 1968

1896 bef. IX
Age: 48

1860 CENSUS - MS - DESOTO CO. PO - ELM GROVE CARPENTER

Spouse & Children

Eve ---?---
1848 -

Infant daughter Strickland
1896 - 1896

A G Upchurch	1822 38 NC
S B Upchurch	1835 25 AL
M E Upchurch	1853 7 MS

Owner: lindamorleystuller My Oregon Families

Martha J Strickland
Birth 1844 in Mississippi, United States
Death

1870 Marriage to A.G. Upchurch
Mississippi, Spouse & Children

Age: 26

Parents

Allen Strickland
1788 - 1860

Sophia
1818 -

Elizabeth Jennie Upchurch
1866 -

David Allen Upchurch
1871 - 1953

William Daniel Upchurch
1871 - 1929

A. J. Upchurch MARRIED
Susanah Vaughn 14 Dec 1852
DeSoto CO, MS

FAMILY OF NANCY A. U D/O WHITNEY U & GO/O MOSES U - HDL - RPA 18 JUL 2008

A 1850 CENSUS US LOWER REGIMENT, CHATHAM CO, NC

C 1870 CENSUS GROVE TWP HARNETT CO, NC PD - HARNETT C. H.

E 1870 CENSUS BUCKINGHAM TWP HARNETT CO, NC

~~William Hobbs 34~~
~~Mary Hobbs 35~~
~~Baxter Hobbs 4~~
~~Armentia Hobbs 17~~

Name FARM LABDRE B A B T Age
J S Hobby m 1827 43
S A Hobby HOUSE KEEPER F 1847 23
S Hobby F 1850 20

Name FARMER #100 B A B T Age
Wm Hobby 1816 54
Leasy Hobby 1834 36
Arch Hobby FARM HAND 1857 13
Cassandra Hobbs 1865 5
Claudy Hobbs 1869 3
Clarice Hobbs 1868 2
Hepsy a Baker KEEP HOUSE (F) 1836 34
Henry A Baker 1861 9
Martha Baker 1867 3

1860 CENSUS - HARNETT CO, NC - SUMMERVILLE PD

D 1870 CENSUS - CAPE FEAR TWP - CHATHAM CO, NC PD = GROVE

NOTE: BENJAMIN U NEXT DOOR AS IN 1860

B Name B A B T Age
ND Hobby F 1817 43
EB Hobby M 1848 12
LVR Hobby F 1849 11
JA Hobby F 1851 9
AM Hobby F 1853 7
LD Hobby F 1855 5

Name B A B T Age
Nancy Hobby KEEP HOUSE 1825 45
Antonett Hobby NO OCCUP 1850 20
Dexter Hobby AT HOME 1856 14

F 1870 CENSUS CAPE FEAR TWP CHATHAM CO, NC

Name PRESTON FARMER #400 B A B T Age
Pacitan Parson 1814 56
Haney Parson (NANCY) 1814 56
Sarah Parson 1868 2
Wesley Parson FARM HAND 1853 17
Capanera Parson ATTENDING SCHOOL 1855 15
Dexter Hobby ATTENDING SCHOOL 1856 14

NEXT DOOR IS FAMILY

OF BENJAMIN U

I. MOSES U - HEAD OF CLAN

A. WHITNEY U

Δ I. NANCY A. U b A B T 1817

Δ MD 1845 WM JAMES HOBBS b A B T 1816
HE MD (ST)?
HE MD (AND) NANCY
HE MD (3RD) LEASY - SEE

E. BAXTER HOBBS b A B T 1846/1848

ARMENTIA HOBBS b 18 DEC 1850

Δ MD (?) DAVID S. BURNS

Δ i. WILLIE STINEL BURNS b JUN 1875

Δ MD (?) JAMES CLOVIS ADAMS b JAN 1872

Δ (I) LEAH WARREN ADAMS b 6 OCT 1897

Δ MD (?) WILL O'MAE GETTYS

Δ (R) BILLIE RITA ADAMS

Δ (II) NINA B. ADAMS b 27 SEP 1900

Δ C. J. A. HOBBS b A B T 1851

Δ ANTOINETTE AMANDA HOBBS b A B T 1853

Δ JASON DEXTER HOBBS b 19 APR 1856

G 1880 CENSUS BUCKINGHAM TWP WAKE CO, NC

Name FARMER B A B T Age
Albert Pope 1840 40
Nancy Hobby SERVANT COOK DIVORCED 1816 64
Ethel Burns BOARDER 1876 4
Thaddeus Betts BOARDER MERCHANT 1857 26

H 1900 CENSUS MIDDLE CRK TWP WAKE CO, NC

SAWYER Name B A B T Age
James Adams - MD 47 YRS JAN 1872 28
Ethel Adams CLYD JUN 1876 24
Leary Adams OCT 1898 2

I 1910 CENSUS - HOLLY SPRINGS WAKE CO, NC

Name SAWYER B A B T Age
James C Adams OVERSEER 1874 36
Ethel B Adams WIFE (2, 7) 1877 33
Leary W Adams SON 1898 12
Nina B Adams DAU 1901 9

J 1920 CENSUS - NOT FOUND

K 1930 CENSUS - MECKLENBURG CO, NC - CHARLOTTE

MD 28, 23 A B T 1926 B A B T Age
Leary W Adams 1897 32
Willo Mae Adams WIFE 1903 27
Billie R Adams DAU 1928 2
W Colleen Gattys BOARDER 1907 23

- Item in It's 14 MAY 1984 Eleanor Grace Williamson - D Kth
 Grace was searching for info relative to the
 1803 upchurch → Carpenter name change!

Franklin Co. - Insolvents, Homestead & Personal Property
 Exemptions 1820-1900 - C.R. 039.914.1

- ① Insolvent Debtors - Mr. Jesse Parson notice from Lewis Carpenter
 Nov-1820
- ② Lewis Carpenter - Oath of Insolvency - 9 Dec. 1820
- ③ Calvin Upchurch vs Larkin Upchurch - 28 Mar. 1840 -
 for Nonpayment of the sum of \$20⁰⁰.

(Checked: 1820-1858 Insolvents; 1821-1861 Personal
 Property Schedule; Homestead & Personal
 Property - 1869-1900 not checked)

FAMILY OF NANCY A. U O/O WITNEY U & GO/O MOSES U - HDL - TRPA 18 JUL 2008

A 1850 CENSUS LOWER REGIMENT, CHATHAM CONC

~~William Hobbs 34~~
~~Mary Hobbs 35~~
~~Baxter Hobbs 4~~
~~Armentia Hobbs 17~~

1860 CENSUS - HARNETT CO, NC - SUMMERVILLE PD

Name	B	ABT	Age
ND Hobby	F	1817	43
EB Hobby	M	1848	12
LVR Hobby	F	1849	11
JA Hobby	F	1851	9
AM Hobby	F	1853	7
LD Hobby	F	1855	5

NEXT DOOR IS FAMILY

OF BENJAMIN U

I. MOSES U - HEAD OF CLAN

A. WITNEY U

Δ I. NANCY A. U b ABT 1817

Δ MD 1845 WM JAMES HOBBS b ABT 1816

Δ E. BAXTER HOBBS b ABT 1846/1848

Δ ARMENTIA HOBBS b 18 DEC 1850

Δ MD (?) DAVID S. BURNS

Δ I. WILLIE STINEL BURNS b JUN 1875

Δ MD (?) JAMES CLOVIS ADAMS b JAN 1872

Δ (I) LEAH WARREN ADAMS b 6 OCT 1897

Δ MD (?) WILL O'MAE GETTYS

Δ (R) BILLIE RITA ADAMS

Δ (II) NINA B. ADAMS b 27 SEP 1900

Δ C. J. A. HOBBS b ABT 1851

Δ ANTOINETTE AMANDA HOBBS b ABT 1853

Δ JASON DEXTER HOBBS b 19 APR 1856

C 1870 CENSUS GROVE TWP HARNETT CONC
PD - HARNETT C.H.

Name	FARM LABDORER	B	ABT	Age
Δ JS Hobby	M		1827	43
SA Hobby	HOUSE KEEPER F		1847	23
Δ S Hobby	F		1850	20

D 1870 CENSUS - CAPE FEAR TWP - CHATHAM CO, NC
PD = GROVE

Name	B	ABT	Age
Nancy Hobby	KEEP HOUSE		1825 45
Antonett Hobby	NO OCCUP		1850 20
Dexter Hobby	AT HOME		1856 14

E 1870 CENSUS BUCKINGHAM TWP HARNETT CO, NC

Name	FARMER #100	B	ABT	Age
Wm Hobby			1816	54
Leasy Hobby			1834	36
Δ Arch Hobby	FARM HAND		1857	13
Δ Casandra Hobbs			1865	5
Δ Claudy Hobbs			1869	3
Δ Clarice Hobbs			1868	2
Hepsy a Baker	KEEP HOUSE (F)		1836	34
Δ Henry A Baker			1861	9
Δ Martha Baker			1867	3

NOTE: BENJAMIN U NEXT DOOR AS IN 1860

F 1870 CENSUS CAPE FEAR TWP CHATHAM CO, NC

Name	PRESTON FARMER #400	B	ABT	Age
Δ Paertan Parson			1814	56
Haney Parson (NANCY)			1814	56
Δ Sarah Parson			1868	2
Δ Wesley Parson	FARM HAND		1853	17
Δ Capanera Parson	ATTENDING SCHOOL		1855	15
Dexter Hobby	ATTENDING SCHOOL		1856	14

G 1880 CENSUS BUCKINGHAM TWP WAKE CO, NC

Name	FARMER	B	ABT	Age
Δ Albert Pope			1840	40
Nancy Hobby	SERVANT COOK DIVORCED		1816	64
Ethel Burns	BOARDER		1876	4
Δ Thaddeus Betts	BOARDER MERCHANT		1857	26

H 1900 CENSUS MIDDLE CRK TWP WAKE CO, NC

Name	B	ABT	Age
James Adams	MD 4 YRS JAN	1872	28
Ethel Adams	(I, D) JUN	1876	24
Leary Adams		OCT 1898	2

I 1910 CENSUS - HOLLY SPRINGS WAKE CO, NC

Name	SAWMILL OVERSEER	B	ABT	Age
James C Adams			1874	36
Ethel B Adams	WIFE (I, D)		1877	33
Leary W Adams	SON		1898	12
Nina B Adams	DAU		1901	9

J 1920 CENSUS - NOT FOUND

K 1930 CENSUS - MECKLENBURG CO, NC - CHARLOTTE

Name	MD 28, 23 ABT 1926	B	ABT	Age
Leary W Adams			1897	32
Willo Mae Adams	WIFE		1903	27
Billie R Adams	DAU		1928	2
Δ W Colleen Gattys	BOARDER		1907	23

FAMILY OF NANCY A. U D/O WITNEY U & G/O MOSES U - HDL - RPH 18 JUL 2008

A 1850 CENSUS LOWER REGIMENT, CHATHAM CONC

William Hobbs 34
Moses Hobbs 35
Baxter Hobbs 4
Armentia Hobbs 17
1860 CENSUS - HARNETT

C 1870 CENSUS GROVE TWP HARNETT CO, NC
PO - HARNETT C. H

Name FARM LABDRE B A B T Age
Δ JS Hobby M 1827 43
SA Hobby HOUSE KEEPER F 1847 23
Δ S Hobby F 1850 20

E 1870 CENSUS BUCKINGHAM TWP HARNETT CO, NC

Name FARMER #100 B A B T Age
Wm Hobby 1816 54
Leasy Hobby 1834 36
Arch Hobby FARM HAND 1857 13
Δ Casandra Hobbs 1865 5
Δ Claudy Hobbs 1868 3
Δ Clarice Hobbs 1868 2
Hepsy a Baker KEEP HOUSE (F) 1836 34
Δ Henry A Baker 1861 9
Δ Martha Baker 1867 3

NOTE: BENJAMIN U NEXT DOOR AS IN 1860

B 1870 CENSUS - CAPE FEAR TWP - CHATHAM CO, NC
PO = GROVE

Name B A B T Age
N D Hobby F 1817 43
E B Hobby M 1848 12
L V R Hobby F 1849 11
J A Hobby F 1851 9
A M Hobby F 1853 7
L D Hobby F 1855 5

Name B A B T Age
Nancy Hobby KEEP HOUSE 1825 45
Antonett Hobby NO OCCUP 1850 20
Dexter Hobby AT HOME 1856 14

F 1870 CENSUS CAPE FEAR TWP CHATHAM CO, NC

Name PRESTON FARMER #400 B A B T Age
Δ Paetan Parson 1814 56
Honey Parson (NANCY) 1814 56
Δ Sarah Parson 1868 2
Δ Wesley Parson FARM HAND 1853 17
Δ Capanera Parson ATTENDANCE SCHOOL 1855 15
Dexter Hobby ATTENDING SCHOOL 1856 14

G 1880 CENSUS BUCKINGHAM TWP WAKE CO, NC

Name FARMER B A B T Age
Δ Albert Pope 1840 40
Nancy Hobby SERVANT COOK DIVORCED 1816 64
Ethel Burns BOARDER 1876 4
Δ Thaddeus Betts BOARDER MERCHANT 1857 26

H 1900 CENSUS MIDDLE CRK TWP WAKE CO, NC

SAWYER Name B A B T Age
James Adams - MD 4 YRS JAN 1872 28
Ethel Adams [1,1] JUN 1875 24
Leary Adams OCT 1898 2

I 1910 CENSUS - HOLLY SPRINGS WAKE CO, NC

Name SAWMILL B A B T Age
James C Adams OVERSEER 1874 36
Ethel B Adams WIFE [2,2] 1877 33
Leary W Adams SON 1898 12
Nina B Adams DAU 1901 9

J 1920 CENSUS - NOT FOUND

K 1930 CENSUS - MECKLENBURG CO, NC - CHARLOTTE

MD 28, 23 A B T 1926 B A B T Age
Leary W Adams 1897 32
Willo Mae Adams WIFE 1903 27
Billie R Adams DAU 1928 2
Δ W Colleen Gattys BOARDER 1907 23

I. MOSES U - HEAD OF CLAW

A. WITNEY U

Δ I. NANCY A. U b A B T 1817

Δ MD 1845 W M JAMES HOBBS b A B T 1816

Δ E. BAXTER HOBBS b A B T 1846/1848

Δ ARAMENTIA HOBBS b 18 DEC 1850

Δ MD () DAVID S. BURNS

Δ I. WILLIE ETHEL BURNS b 1 JUN 1875

Δ MD () JAMES CLOVIS ADAMS b JAN 1872

Δ (I) LEARY WARREN ADAMS b 6 OCT 1897

Δ MD () WILL O'MAE GETTYS

Δ (A) BILLIE RITA ADAMS

Δ (II) NINA B. ADAMS b 27 SEP 1900

Δ C. J. A. HOBBS b A B T 1851

Δ ANTOINETTE AMANDA HOBBS b A B T 1853

Δ D. JASON DEXTER HOBBS b 19 APR 1856

HE MD (1ST)?
HE MD (2ND) NANCY
HE MD (3RD) LEASY - SEE [E]

FAMILY OF NANCY A. U D/O WHITNEY U & G/O MOSES U - HDL - RPH 18 JUL 2008

A 1850 CENSUS LOWER REGIMENT, CHATHAM CO, NC

~~William Hobbs 34~~
~~Moses Hobbs 35~~
~~Baxter Hobbs 4~~
~~Armentia Hobbs 17~~
1860 CENSUS - HARNETT

C 1870 CENSUS GROVE TWP HARNETT CO, NC
PO - HARNETT C. H.

Name FARM LABRER B A B T Age
Δ J S Hobby m 1827 43
S A Hobby HOUSE KEEPER F 1847 23
Δ S Hobby F 1850 20

E 1870 CENSUS BULKHEAD TWP HARNETT CO, NC

Name FARMER H 100 B A B T Age
Wm Hobby 1816 54
Leasy Hobby 1834 36
Δ Arch Hobby FARM HAND 1857 13
Δ Casandra Hobbs 1865 5
Δ Claudy Hobbs 1868 3
Δ Clarice Hobbs 1868 2
Hepsy a Baker KEEP HOUSE (F) 1836 34
Δ Henry A Baker 1861 9
Δ Martha Baker 1867 3

NOTE: BENJAMIN U NEXT DOOR AS IN 1860

B 1860 CENSUS - HARNETT CO, NC - SUMMERVILLE PO

Name B A B T Age
N D Hobby F 1817 43
E B Hobby M 1848 12
L V R Hobby F 1849 11
J A Hobby F 1851 9
A M Hobby F 1853 7
L D Hobby F 1855 5

D 1870 CENSUS - CAPE FEAR TWP - CHATHAM CO, NC
PO = GROVE

Name B A B T Age
Nancy Hobby KEEP HOUSE 1825 45
Antonett Hobby NO OCCUP 1850 20
Dexter Hobby AT HOME 1856 14

F 1870 CENSUS CAPE FEAR TWP CHATHAM CO, NC

Name PRESTON FARMER H 400 B A B T Age
Δ Paeritan Parson 1814 56
Hancy Parson (NANCY) 1814 56
Δ Sarah Parson 1868 2
Δ Wesley Parson FARM HAND 1853 17
Δ Capanera Parson ATTENDANCE SCHOOL 1855 15
Dexter Hobby ATTENDANCE SCHOOL 1856 14

G 1880 CENSUS BULKHEAD TWP WAKE CO, NC

Name FARMER B A B T Age
Δ Albert Pope 1840 40
Nancy Hobby SERVANT COOK DIVORCED 1816 64
Ethel Burns BOARDER 1876 4
Δ Thaddeus Betts BOARDER MERCHANT 1854 26

H 1900 CENSUS MIDDLE CRK TWP WAKE CO, NC

SAWYER Name B A B T Age
James Adams - M D 4 YRS JAN 1872 28
Ethel Adams [1,1] JUN 1875 24
Leary Adams OCT 1898 2

I 1910 CENSUS - HOLLY SPRINGS WAKE CO, NC

Name SAWMILL B A B T Age
James C Adams OVERSEER 1874 36
Ethel B Adams WIFE [2,2] 1877 33
Leary W Adams SON 1898 12
Nina B Adams DAU 1901 9

J 1920 CENSUS - NOT FOUND

K 1930 CENSUS - MECKLENBURG CO, NC - CHARLOTTE

MD 28, 23 A B T 1926 B A B T Age
Leary W Adams 1897 32
Willo Mae Adams WIFE 1903 27
Billie R Adams DAU 1928 2
Δ W Colleen Gattys BOARDER 1907 23

I. MOSES U - HEAD OF CLAN

A. WHITNEY U

Δ I. NANCY A. U b A B T 1817

Δ MD 1845 W M JAMES HOBBS b A B T 1816

Δ BAXTER HOBBS b A B T 1846/1848

Δ ARMENTIA HOBBS b 18 DEC 1850

Δ MD () DAVID S. BURNS

Δ i. WILLIE STINEL BURNS b 1 JUN 1875

Δ MD () JAMES CLOVIS ADAMS b JAN 1872

Δ (I) LEARY WARREN ADAMS b 6 OCT 1897

Δ MD () WILL O'MAE GETTYS

Δ (A) BILLIE RITA ADAMS

Δ (II) NINA B. ADAMS b 27 SEP 1900

Δ C. J. A. HOBBS b A B T 1851

Δ ANTOINETTE AMANDA HOBBS b A B T 1853

Δ JASON DEXTER HOBBS b 19 APR 1856

HE MD (1ST)?
HE MD (2ND) NANCY
HE MD (3RD) LEASY - SEE [E]

○ From Reference 44 Pg 120

I. Richard Rose b 9 AUG 1869 - of the John U, III / Samuel USC

A. Bluford Rose b 10 SEP 1894 d 1963
md Bessie —

1. Mrs Gene Partain
md Gene Partain
 - a. Aline Partain ↑
 - b. Oral Partain
2. Janette Rose
md Curtis Alexander
3. Elvis Rose.

○ From Reference 44 Pg 120

I. Richard Rose b 9 AUG 1869 - of the John U, III / Samuel USC

A. Bluford Rose b 10 SEP 1894 d 1963
md Bessie —

1. Mrs Gene Partain

md Gene Partain ↑

a. Aline Partain

b. Oral Partain

2. Janette Rose

md Curtis Alexander

3. Elvis Rose.

○ From Reference 44 Pg 120

I. Richard Rose b 9 AUG 1869 - of the John U, III / Samuel USC

A. Bluford Rose b 10 SEP 1894 d 1963

md Bessie —

1. Mrs Gene Partain ↑

md Gene Partain

a. Aline Partain

b. Oral Partain

2. Janette Rose

md Curtis Alexander

3. Elvis Rose.

Residence: 1118 S. FEAZLE
Hansburg, IL.

○ From Reference 44 Pg 120

I. Richard Rose b 9 AUG 1869 - of the John U, III / Samuel USC

A. Bluford Rose b 10 SEP 1894 d 1963
md Bessie —

1. Mrs Gene Partain
md Gene Partain

a. Aline Partain
b. Oral Partain

2. Janette Rose
md Curtis Alexander

3. Elvis Rose.

○ From Sta 23 FEB 2004 Gretchen Gage Mann D R PH

William Alston MANN was born Apr 1846 in NC. He died 9 Jan 1927 in Weatherford, Parker Co., TX and was buried in Greenwood Cemetery, Weatherford, TX.

William married to Augustin Ann Yates on 20 Dec 1866 by J.H. Collins, Justice of the Peace, witness: J.J. Ferrell. [WAKE CO, NC]
Source: North Carolina Marriage Bonds, Bond # 000155663 made 19 Dec 1866. Bondsman: Samuel Partain

William, who went by W.A., was the farmer who first dammed up the small stream where Lake Weatherford is now located, and owned a farm now owned by G.A. Holland.

Source: Weatherford Democrat Newspaper obit for William's son, Mahlon, in June 1939.

On 1900 Census Weatherford, Parker Co., TX:

William 54, born NC, both parents born NC, farmer

Augusta 56, born NC, both parents born NC, wife

They owned their farm free of mortgage, and could both read, write, and speak English.

1880 U.S. Census, Place Buck Horn, Wake, NC

William Mann, self, W, 34, farmer NC NC

Augusta Mann, wife, W, 35, keeping house, NC NC

Mahlon Mann, son, W, 12, works on farm, NC NC

Ocia Mann, son, W, 6, NC NC

Oscar Mann, son, W, 5, NC NC

Family History Lab Film # 1254984. Courtesy Clyde Mann

Confederate Pension Applications:

Mann, William Alston application # 39017 Parker Co., TX

Mann, Mary application # 42685 Parker Co., TX [Nec MARY I. ANNEAR

Source: Texas State Library and Archives @ Austin, Travis Co., TX,

DEATH: death certificate # 3005

William married **Augusta Ann YATES**, daughter of Simeon YATES and Martha UPCHURCH.

Augusta was born 28 Feb 1845 in NC. She died 28 Apr 1908 in Weatherford, Parker Co., TX and was buried in Greenwood Cemetery, Weatherford, TX.

William Alston Mann md (2nd) 7 OCT 1908 (Weatherford, Parker Co, TX)
MARY I. ANNEAR b 1855 (?) d 1928 (?) (Bur. - Weatherford, TX)

○ See Bramlett Book - 1979 (44, pg 180)

I. John Milton Bramlett of lta John U, III / Samuel U
Sethelan - Susannah U Linn

A. Jennie E. Bramlett

B. Robert N. Bramlett b APR 1882 (Saline Co, IL) d 1961
md ca 1910 Saide Vaughn. SL 1979

C. David A. Bramlett b 25 SEP 1884 d 24 MAR 1974
(Harrisburg, IL) (Bur - Partain Cem., Herod, IL)
md ca 1907 Sidney Effie (Partain) Pittman
d 13 SEP 1952

1. | Tessie Pittman (stepda of DAB) b 17 MAR 1905
|| - md ca 1931 Arthur Clemens

2. | A. William Clemens md 21 AUG 1951 Sally Weller

i. Cathy Clemens b 9 JUL 1952
md 5 JUN 1971 Kenneth Kuehn

(E) Cynthia Kuehn b 17 NOV 1972

(F) Krissandra Kuehn b 21 MAR 1977

ii. Michael Clemens b 9 AUG 1954

md JAN 1975 Michelle Baulson

(G) Jennifer Clemens b 4 DEC 1975

iii. Tressa Clemens b 22 APR 1960

|| They resided at 310
Morgan St, Anna, IL
Tessie is active in
Church work & volunteer
service in her comm-
munity hospital,
nursing home & institutional
center for senior citizens

2) Reside in St Louis, MO

○ See It 5 SEP 1996 James Roy Taylor Et RPA

I. Ethel Irene Taylor of the Abel H, Sr / John H Sabers

- Martha Elvira H Line

A. Wayne Aaron Lane, Sr b 17 JAN 1944 (Sandwich, Sumter Co, AL) [He lived in Union, Middlesex and Ocean Counties in NJ from 1965 to 1985 & then in Plant City, Hillsborough Co, FL]

Ma (1st) 27 JAN 1966 (Cranford, Union Co, NJ) Beverly Ann Mahoe b 14 OCT 19XX (Canal Zone, Panama),

daug of Richard Benjamin Mahoe and Frances

Evelyn Parten - DIVORCED

Ma (2nd) 1974 () Rebecca Anna Siehman b 2 FEB

1949 (Brooklyn, Kings Co, NY), dau of Solomon

Siehman and Sarah Gaitenlaub. Rebecca

lived in Brooklyn, Kings Co, NY until 1972 and

then moved to Lakewood, NJ until her mg

in 1974. She first met 25 FEB 1972 Frank John

Sentini by whom she had two children.

These two were subsequently adopted by her

2nd hus WAL, Sr. They were adopted in 1974

in Tom's River, Ocean Co, NJ. From 1974 - 1985

Rebecca lived in Manchester, NJ

JENNIFER PARTLOW

JENNIFER

PARTLOW

① Apex Herald WED 2 JUL 1997 Apex, NC

JENNIFER PARTLOW ↑
BEECHER SIMMONS



BEECHER SIMMONS and JENNIFER PARTLOW
...to marry August 9

Engagement announced

Mr. and Mrs. William Partlow of Apex announce the engagement of their daughter, Jennifer Partlow, to Beecher Simmons of Four Oaks, son of Mr. and Mrs. Terry Simmons of Dunn.

The wedding will take place at one o'clock in the afternoon on Saturday, Aug. 9, 1997 at Westfield Baptist Church in Dunn.

JENNIFER DENISE PARTLOW

○ Apex Herald WED 27 AUG 1997 Apex, NC

Jennifer Denise Partlow of Apex and Beecher Grant Simmons of Four Oaks were united in marriage at one o'clock in the afternoon on Saturday, Aug. 9, 1997. The double ring ceremony took place at Westfield Baptist Church in Dunn and was officiated by Pastor Steve Pegram.

Parents of the bride are William and Virginia Partlow of Apex.

The groom is the son of Terry and Belinda Simmons of Dunn. David and Ruby Jones and Marjorie Edens, all of Dunn, are the groom's grandparents.

Given in marriage by her father, the bride wore

Jill Partlow of Apex, sister of the bride, was the maid of honor. Matron of honor was Lisa Decker of Apex, a close friend of the bride. Jennifer Simmons of Dunn, sister-in-law of the groom, served as bridesmaid.

The musical program was provided by vocalist Ronald Godwin of Dunn and pianist Elizabeth Stewart of Dunn.

A wedding reception was held at Frisco Bay, given by the parents of the bride.

Following a trip to Cancun, Mexico, the couple will live in Four Oaks.

The bride will graduate as a registered nurse from the nursing program at Wake Technical Community College in November 1997.

The groom graduated from Wake Technical Community College and currently is employed by Morganite as an engineering technician.

and baby's breath accented with ribbon.

Serving as ring bearer was Jordan Simmons of Dunn, nephew of the groom.

The bride's niece, Keely Partlow of Apex, was the flower girl.

Best man for the ceremony was Britton Simmons of Dunn, the groom's brother. The bride's brother, Keith Partlow of Apex, was the groomsman.



Jennifer Denise Partlow

...the former Kathryn Elizabeth Haynie

JENNIFER DENISE PARTLOW
BEECHER GRANT SIMMONS
WILLIAM PARTLOW

JILL PARTLOW

JILL RENEE PARTLOW

○ Apex Herald THUR 16 SEP 1999 Apex, NC

I. WILLIAM A. PARTLOW

A. JILL RENEE PARTLOW ↑

MR & SCOTT DEPEE

x. Vernon W. Depee ↗



Depee-Partlow

Mr. and Mrs. William A. Partlow of Apex, announce the engagement of their daughter, Jill Renee Partlow to Scott Depee, the son of Mr. and Mrs. Vernon W. Depee of Fuquay-Varina. The wedding will be at 3 p.m. Saturday, October 9, 1999, at Apex Baptist Church.

PATSY RUTH PARTLOW

TEXAS BIRTH INDEX - PER C. J. PETERSON, JR 18 JUL 2005
1903 - 1999

Name	Birth Date	Gender	Birth County	Father's Name	Mother's Name
Debra Lynn Upchurch	1-Dec-51	Male	Johnson	David Ray Upchurch	<u>Patsy Ruth Partlow</u>
Jonathan Ray Upchurch	5-Nov-89	Male	Lubbock	David Ray Upchurch	Centa Marie Frank
Megan D'Ann Upchurch	30-Mar-86	Female	Lubbock	David Ray Upchurch	Cynthia Marie Frank
Pamala Rae Upchurch	13-Oct-53	Female	Crosby	David Ray Upchurch	<u>Patsy Ruth Partlow</u>
Vicky Gayle Upchurch	8-Oct-50	Female	Johnson	David Ray Upchurch	<u>Patsy Ruth Partlow</u>

○ Apex Herald WED 27 AUG 1997 Apex, NC

Jennifer Denise Partlow of Apex and Beecher Grant Simmons of Four Oaks were united in marriage at one o'clock in the afternoon on Saturday, Aug. 9, 1997. The double ring ceremony took place at Westfield Baptist Church in Dunn and was officiated by Pastor Steve Pegram.

Parents of the bride are William and Virginia Partlow of Apex.

The groom is the son of Terry and Belinda Simmons of Dunn. David and Ruby Jones and Marjorie Edens, all of Dunn, are the groom's grandparents.

Given in marriage by her father, the bride wore

Jill Partlow of Apex, sister of the bride, was the maid of honor. Matron of honor was Lisa Decker of Apex, a close friend of the bride. Jennifer Simmons of Dunn, sister-in-law of the groom, served as bridesmaid.

The musical program was provided by vocalist Ronald Godwin of Dunn and pianist Elizabeth Stewart of Dunn.

A wedding reception was held at Frisco Bay, given by the parents of the bride.

Following a trip to Cancun, Mexico, the couple will live in Four Oaks.

The bride will graduate as a registered nurse from the nursing program at Wake Technical Community College in November 1997.

The groom graduated from Wake Technical Community College and currently is employed by Morganite as an engineering technician.

and baby's breath accented with ribbon.

Serving as ring bearer was Jordan Simmons of Dunn, nephew of the groom.

The bride's niece, Keely Partlow of Apex, was the flower girl.

Best man for the ceremony was Britton Simmons of Dunn, the groom's brother. The bride's brother, Keith Partlow of Apex, was the groomsman.



JENNIFER DENISE PARTLOW
BEECHER GRANT SIMMONS
WILLIAM PARTLOW ↑

Jennifer Denise Partlow

...the former Kathryn Elizabeth Haynie

WILLIAM A

PARTLOW

○ Apex Herald THUR 16 SEP 1999 Apex, NC

I. WILLIAM A. PARTLOW ↑

A. JILL RENEE PARTLOW

M&M SCOTT DEPEE

x. Vernon W. Depee ↑



Depee-Partlow

Mr. and Mrs. William A. Partlow of Apex, announce the engagement of their daughter, Jill Renee Partlow to Scott Depee, the son of Mr. and Mrs. Vernon W. Depee of Fuquay-Varina.

The wedding will be at 3 p.m. Saturday, October 9, 1999, at Apex Baptist Church.

See Reference 39 Pg 24 B

I. Emma U - of the William U, IV / David U Subdun

A. Douglas Gilbert Holmes

1. Lowell Ray Holmes b 18 JUN 1921 (Coral Springs, FL) m'd 14 FEB 1940 Julia Happy Newell b 3 MAY 1920

a. Robert Ray Holmes, Sr b 2 MAR 1942 m'd 30 MAY 19XX Gerideon Lucas b FEB 19XX

i. Robert Ray Holmes, Jr b 31 MAR 1965

ii. Trena Lynn Holmes b 3 NOV 1967

b. Dealie Alice Holmes b 12 OCT 1943

m'd 6 NOV 1962 Gene Helterson b 11 DEC 1941

i. Mary Ellen Helterson b 7 SEP 1963

m'd 5 NOV 1982 James Leonard Martin, Jr

(I) Michael Gregory Martin b 31 DEC 1983

ii. Steve Helterson b 5 NOV 1967

c. William Gay Holmes b 25 AUG 1945

m'd 6 OCT 19XX Martha McKinney

b 5 APR 19XX

i. Angela Louise Holmes b 7 SEP 1967

d. Betty Jane Holmes b 15 NOV 1951

m'd 12 SEP 1969 John Parton b 13 JUL 1951

i. Christopher Parton b 17 NOV 1972

e. Gary Paul Holmes, Sr b 3 OCT 1955

m'd 13 OCT 1973 Kim Rodd b 12 OCT 1955

i. Gary Paul Holmes, Jr b 8 NOV 1974

ii. Mary Ann Holmes b 14 FEB 1980

NATHANIEL

PARTON

Lucinda Upchurch

North Carolina
Marriages, 1759-1979

birth: 1825
marriage: 23 Nov
1880

Rutherford, North
Carolina

spouse: Nathaniel Parton

PARTRIDGE

○ EXCERPT FROM INDEX OF BOOK "THE GOODWIN FAMILY OF CENTRAL N.C." BY THOMAS JERRY GOODWIN, SR - 2009 RPU 24NOV2012. - NOTE: INDIVIDUALS LISTED AS MEMBERS OF THE _____ FAMILY - [WAKE/CHATHAM COUNTIES]

Partridge
Cornelia 118, 129
Elbert R. 48, 130
Martha (Elizabeth) 142
Martha Hannah 118, 130

A PARTRIDGE

17

RUTH PARTRIDGE

Robert C Upchurch

North Carolina
Marriages, 1759-1979

birth: 1884

marriage: 28 Nov 1920 Raleigh, Wake, North
Carolina

spouse: A Ruth
Partridge

ELIZABETH

PARTRIDGE

○ See CROSS FAMILY IN BIDFILE SYSTEM - ENTRY 27 AUG 1999

I. - - CROSS

A. Parrish Cross b abt 1760 (Suffolk, VA) d JUL-OCT 1837
 (Chatham Co, NC) - NOTE: of 8 children - 4 with
 descendants appeared to have continued association
 with Chatham Co, NC - one of whom was WILLIAMS
 HENRY CROSS

6. CROSS, Williams Henry

Williams Henry Cross, son of Parrish and Elizabeth
 (Williams) Cross, born 1797, Chatham Co, NC, d. 1891
 Chatham Co, NC, m. Nancy Ragland, daughter of Frederick
 and Mary (Barham) Ragland, born 1803 Chatham Co, NC, d.
 May 1877 Chatham Co, NC.

Issue:

- (21) i. Thomas H., b. 22 Jan 1819, d. 2 Mar 1894, m.
 (1) Elizabeth Partridge, (2) Nancy
 Partridge, and (3) Ann E. Burke
- (22) ii. Mary Ann, b. 18 Dec 1820 m. James Henderson
 Mims
- iii. James, Unmarried
- iv. Sarah H., b. 15 Jan 1828, m. W. Chapman,
 moved to Hardman Co, TN with the Chapman
 family, one dau in 1850, Nancy, b. 1849
- (23) v. Alvin P., b. 15 Jun 1832, d. Jul 1886, m.
 Samantha Helen Edwards
- (24) vi. Laurenah (Laura), b. 1838, m. Burwell W. Brown
- (25) vii. Louisa Frances, b. 22 Sep 1840, d. 22 Mar
 1915 Wake Co, NC, m. (1) Ben R. Avent, and
 (2) John T. Judd
- (26) viii. William Henry R. "Buck", b. 23 Apr 1843, d.
 1 Oct 1928, m. Mary Harrington

Sources: Census, Chatham Co, NC, 1850; Yesterday, by
 Martha Harrington, Cross Family Papers; Ragland

ELIZABETH PARTRIDGE

① See let 19 JUL 1981 Martha Hamington & RPA

John Partridge



Elizabeth Partridge and Thomas Cray

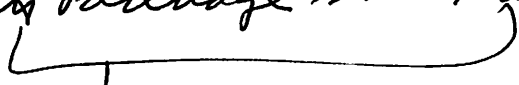

Ferisa Cray



A. F. Hamington



Zeb S. Hamington



Zeb Downing Hamington
and Martha —

① See JG 19 JUL 1981 Martha Hamington to RPY

John Partridge and Martha Brooker

Elizabeth Partridge and Thomas Cray

Jessie Cray

A.F. Hamington

Zeb S. Hamington

Zeb Danney
Hamington
and Martha —

○ Zebulon Record THUR 3 AUG 1995 Zebulon, NC

I. Tommy Bailey
md (1) Connie Ferrell ← X. -- Ferrell
md (1) Eva --

A. Joe Bailey
md (1) Judy Partridge ← Y. Tom Partridge
md (1) Pat --

- 1. Connie Kristin Bailey
 - 2. Jessica Bailey
- ↓
md (2nd)
-- Gregory

Joe, Judy and Jessica Bailey of Zebulon announce the July 7 birth of a daughter and sister, Connie Kristin. The baby weighed 7 pounds, 1 ounce.

The paternal grandparents are Tommy and Connie Bailey of Zebulon.

The maternal grandparents are

Tom Partridge of Asheville and Pat Gregory of Wilmington. The great-grandmother is Eva Ferrell of Zebulon.

MARY ELIZABETH PARTRIDGE

Partial Extract No 9 from 26 Pg Doc Rebecca Lynn McLean et RPA
 18 OCT 2009 D/O Bentah Mayhelle Mann M/W U SC - Candis U Line

76. Δ Seth Cotten was born on 01 Nov 1750 in Probably In SusseX County, VA. He was the son of 152.
 $\Delta\Delta$ Richard COTTON and 153. Elizabeth Betty Weaver. He died on May 1815 in Will Prob 1815,
 \square Chatham, North Carolina. He married Rebecca Avent on Abt. 1769 in Chatham, North Carolina.

77. Δ Rebecca Avent, born Abt. 1752 in Chatham County, North Carolina, died Abt. 1820, married Abt.
 $\Delta\Delta\Delta$ 1769 in Chatham, North Carolina. She was the daughter of 154. William AVENT and 155. Sarah
 Moore MASSIE or Massey.

\square Children of Seth Cotten and Rebecca Avent are:

- i. Δ William COTTEN, born 06 Nov 1769 in Albemarle, Virginia, died Mar 1839 in Randolph Co., Georgia.
- ii. Δ Betsy Cotten, born Abt. 1781 in Chatham, North Carolina.
- iii. $\Delta\Delta$ Sally Cotten, born Abt. 1783 in Chatham, North Carolina, married Calvin Goodwin 13 Nov 1839 in Chatham Co., NC.
- iv. Δ Rebeckah COTTEN, born Abt. 1785 in Chatham, North Carolina.
- v. Δ Polly Cotten, born Abt. 1787 in Chatham, North Carolina.
- vi. Δ Gabriel Cotten, born Abt. 1789 in Chatham, North Carolina, died 1822 in Chatham, North Carolina.
- vii. Δ Richard Cotten, born Abt. 1791 in Chatham, North Carolina.
- + 36. viii. \square Avent Cotten, born 1793 in Chatham, North Carolina, died 1866 in Chatham, North Carolina, married Winafred Goodman or Goodwin 12 Dec 1815 in Wake Co., North Carolina.

38. Δ Avent Cotten was born on 1793 in Chatham, North Carolina. He was the son of 76. Seth Cotten
 \square and 77. Rebecca Avent. He died on 1866 in Chatham, North Carolina. He married Winafred
 Goodman or Goodwin on 12 Dec 1815 in Wake Co., North Carolina.

39. Δ Winafred Goodman or Goodwin, born 1795 in North Carolina, died Aft. 09 Apr 1858, married 12
 Dec 1815 in Wake Co., North Carolina.

\square Children of Avent Cotten and Winafred Goodman or Goodwin are:

- + 19. i. \square Emiline Cotten, born 1835 in Chatham, North Carolina, died Chatham, NC,
 \square married John Allen Stephens Abt. 1863 in Chatham County, NC.
 ON PARTIAL EXTRACT TO GGP/ CHARLES BRANNON McLEAN, J
- ii. Δ Benton Cotten, born 1838 in Chatham, North Carolina. THE GGS/O
 CANDIS U OF
 M/W U SC
- iii. Δ Richard COTTEN, born Abt. 1811 in Chatham, North Carolina.
- iv. Δ Thomas COTTEN, born Abt. 1813 in Chatham, North Carolina, died Bef. 1866 in Chatham, North Carolina.
- v. Δ Henry COTTEN, born Abt. 1817 in Chatham, North Carolina, died Bef. 1866 in Wake, North Carolina.
- vi. Δ Joseph COTTEN, born Abt. 1819 in Chatham, North Carolina, died 1857 in Harnett, North Carolina.
- vii. Δ Mary Cotten, born Abt. 1823 in Chatham County, North Carolina, died Aft. 1866 in Harnett, North Carolina, married Thomas Ausley Abt. 1843 in Chatham, North Carolina; married William Goodwin 1837 in Chatham County, North Carolina.
- viii. Δ William Cotten, born 1815 in Chatham, North Carolina, died 1859 in Chatham County, North Carolina, married Martha Elizabeth Partridge Abt. 1840 in Chatham, North Carolina.
- ix. Δ James COTTEN, born 1828 in Chatham, North Carolina, died 1870 in Wake, North Carolina, married Ann Elizabeth Avent Abt. 1850 in Chatham, North Carolina.
- x. Δ JOHN Wesley Cotten, born 1829 in Chatham, North Carolina, died 1881 in Chatham County, North Carolina, married Chrisy Jane Ausley Abt. 1855 in Chatham, North Carolina.
- xi. Δ Richard Cotten, born 08 Jul 1825 in Chatham, North Carolina, died 1899.

MAUD N. PARTRIDGE

① See ~~18~~ 29 SEP 1981 Marie U & R PU.

James H. Taylor mtd 26 NOV 1891 Molly P. Partridge.

Their dau. Maud N. Partridge b MAR 1887 d MAY 1955

mtd 30 DEC 1903 J. M. Turner b 22 JUL 1879 d 1959.

Maud & J. M. had a son J. D. Turner who
mtd 7 MAR 1936 Marie U, dau of William
Floyd U of the Wilburn U IV / Abel U Sr
Subclass.

① See ~~It~~ 29 SEP 1981 Mariell to RPH

James H. Taylor and 26 NOV 1891 Molly P. Partridge.
Their dau Maud N. Partridge b MAR 1887 d
MAY 1955 had a son J. D. Turner who
and 7 MAR 1936 Mariell, dau of William Floyd
of the William II IV / Abel II Sr Subclan.

○ See CROSS FAMILY IN BIDFILE SYSTEM - ENTRY 27 AUG 1999

I. - - CROSS

A. Parrish Cross b abt 1760 (Suffolk, VA) d JUL-OCT 1837
 (Chatham Co, NC) - NOTE: of 8 children - 4 with
 descendants appeared to have continued association
 with Chatham Co, NC - one of whom was WILLIAMS
 HENRY CROSS

6. CROSS, Williams Henry
 Williams Henry Cross, son of Parrish and Elizabeth
 (Williams) Cross, born 1797, Chatham Co, NC, d. 1891
 Chatham Co, NC, m. Nancy Ragland, daughter of Frederick
 and Mary (Barham) Ragland, born 1803 Chatham Co, NC, d.
 May 1877 Chatham Co, NC.

Issue:

- (21) i. Thomas H., b. 22 Jan 1819, d. 2 Mar 1894, m.
 (1) Elizabeth Partridge, (2) Nancy
 Partridge, and (3) Ann E. Burke
- (22) ii. Mary Ann, b. 18 Dec 1820 m. James Henderson
 Mims
- iii. James, Unmarried
- iv. Sarah H., b. 15 Jan 1828, m. W. Chapman,
 moved to Hardman Co, TN with the Chapman
 family, one dau in 1850, Nancy, b. 1849
- (23) v. Alvin P., b. 15 Jun 1832, d. Jul 1886, m.
 Samantha Helen Edwards
- (24) vi. Laurenah (Laura), b. 1838, m. Burwell W. Brown
- (25) vii. Louisa Frances, b. 22 Sep 1840, d. 22 Mar
 1915 Wake Co, NC, m. (1) Ben R. Avent, and
 (2) John T. Judd
- (26) viii. William Henry R. "Buck", b. 23 Apr 1843, d.
 1 Oct 1928, m. Mary Harrington

Sources: Census, Chatham Co, NC, 1850; Yesterday, by
 Martha Harrington, Cross Family Papers; Ragland

○ Zebulon Record THUR 13 JAN 2000 Zebulon, NC

I. Pearl — —

m&C) AYDEN WALL

A. Ramona Partridge ↑

m&C) Barrie Davis

B. — — Partridge

m&C) Mary O'Hara

C. Harry Partridge

Pearl Edmundson Wall

Pearl Edmundson Wall of Zebulon died Saturday, Jan. 8. Graveside service was Tuesday, Jan. 11, at Zebulon Town Cemetery with Eastern Star Rites.

Surviving: daughter, Ramona Partridge Davis and son-in-law, Barrie Davis, of Zebulon; daughter-in-law, Mary O'Hara Partridge of Orlando, Fla.; friend and companion, Frank Santucci; grandchildren, Denise Bowling and June Sanders of Zebulon, Diane Pentz of Mountain City, Tenn., Anne Hartman and Patricia Sieffert of Orlando, Fla., Richard Partridge and Larry Partridge of Titusville, Fla., Mary Zoe Dixon of Hebron, Ky., Steve Partridge of Marshall; step-grandchildren, Michael Davis of Raleigh, Sherrie Davis of Zebulon, Ricky Davis of Rocky Mount, Cindy Sheaffer of Winston-Salem; 22 great-grandchildren; one great-great-granddaughter.

She was predeceased by her husband, Ayden Wall, and son, Harry Partridge. She was a member of Zebulon Baptist Church and the Order of the Eastern Star Chapter 133 of Zebulon.

Memorial contributions may be made to Zebulon Baptist Church Sanctuary Fund, P.O. Box 366, Zebulon 27597; or to the Masonic and Eastern Star Home, 700 S. Holden Road, Greensboro 27420.

Arrangements by Family Funeral Care, Zebulon.

RUTH PARTRIDGE

① Ruth Partridge m 20 NOV 1920. Robert Cleveland
U (18 OCT 1884 - 6 FEB 1969). Divorced. No issue (28)

○ See CROSS FAMILY IN BIDFILE SYSTEM - ENTRY 27 AUG 1999

I. - - CROSS

A. Parrish Cross b abt 1760 (Suffolk, VA) d JUL-OCT 1837
 (Chatham Co, NC) - NOTE: of 8 children - 4 with
 descendants appeared to have continued association
 with Chatham Co, NC - one of whom was JANE CROSS

7. CROSS, Jane

Jane Cross, daughter of Parrish and Elizabeth (Williams) Cross, born 1 Jan 1802, Chatham Co, NC, d. 22 Jan 1857 Chatham Co, NC, m. ca 1822 Thomas Ragland, son of Frederick and Mary (Barham) Ragland, b. 17 Nov 1800 Chatham Co, NC, d. 20 Jun 1862 Chatham Co, NC. Their graves are in the front yard of one of our researchers, Joan Palmer Frazier. Mrs. Frazier now lives on what was the old Ragland farm.

Issue:

- (27) i. James H., b. 1824, d. in Arkansas, m. Sarah Partridge ↑
- (28) ii. Elbert Franklin, b. 20 Feb 1827, d. 30 Mar 1915 Chatham Co, NC, m. Attelais Dismukes
- (29) iii. William A., b. 15 Jan 1830, d. 3 May 1913, m. Elizabeth Lawrence
- (30) iv. Elizabeth, b. 27 Mar 1832, d. 21 Apr 1910 Lee Co, NC, m. Baldy Henderson Jones
- (31) v. Mary Cross, b. 24 Oct 1834, d. 20 Nov 1898 Chatham Co, NC, m. Thomas Carter Rosser
- (32) vi. Adelaide, b. 1838, m. 1868 George Frank Drake
- (33) vii. Emily, b. 16 Dec 1846, d. 7 Dec 1935 Durham, NC, m. 20 Jan 1874 John Lewis Thomas

Sources: Ragland; Yesterday; Cemetery Listings, Ragland Cemetery, The Cleggs of Old Chatham; Death Certificate, Emily Ragland Thomas; Papers of Bonner Gibbs Thomas

SOPHIA PARTRIDGE

① Miss Sophia Partridge and Mrs L. O'Brien Branch, helped to organize the removal of Confederate dead from Rock Quarry Cem when, in MAY 1866, the federal authorities insisted they be removed. The bodies were transferred from the Rock Quarry cem to land donated by Henry Merdissai. (37, pg 54)

○ EXCERPTS FROM THE OBITUARY OF JAMES TAYLOR U, JR
WHO DIED 31 DEC 2014 in MONTGOMERY, AL

T. Abel U, Sr - Head of Class

A. Bartley U

1. Burton U

a. John Burton U, I

i. James Taylor U, Sr

← (J) James Taylor U, Jr md 1947 (?) ^Δ Jean Porter McCord d OCT 2011

Δ (A) Sarah Baird U XID-2750

Δ md (2nd) PAUL PIERCE XID-63420

(B) James Taylor U, III

Δ (1) Mary Walton U XID-11140

Δ md (?) NICK PRICE - XID-

(C) Sarah Baird U

Δ (1) Sarah Baird Olive - XID-11144

Δ md (1) CHASE PARVIN XID-63424

Δ (5) Hallie Jean Parvin XID-63422

(B) Dennis Lee Olive, Jr

md (1) Shannon - -

Δ (a) Hunter Olive XID-63423

Δ (b) Chapman Olive XID-63424

Δ (c) Sarah Peyton Olive XID-63425

(D) Eleanor Roche U

(1) Henry Franklin Lucas, III

md (1) Jackie - -

Δ (5) Rosemary McCord Lucas XID-63426

○ EXCERPTS FROM THE OBITUARY OF JAMES TAYLOR U, JR
WHO DIED 31 DEC 2014 in MONTGOMERY, AL

T. Abel U, Sr - Head of class

A. Bartley U

1. Burton U

a. John Burton U, I

i. James Taylor U, Sr

↙
(T) James Taylor U, Jr md 1947 (?) Jean Porter McCord d OCT 2011

Δ (A) Sarah Baird U XID-2750

Δ md (2nd) PAUL PIERCE XID-63420

(B) James Taylor U, III

Δ (1) Mary Walton U XID-11140

Δ md (?) NISK PRICE - XID-

(C) Sarah Baird U

Δ (1) Sarah Baird Olive - XID-11144

Δ md (1) CHASE PARVIN XID-63424

Δ (2) Halbe Jean Parvin XID-63422

(B) Dennis Lee Olive, Jr

md (1) Shannon - -

Δ (2) Hunter Olive XID-63423

Δ (3) Chapman Olive XID-63424

Δ (4) Sarah Peyton Olive XID-63425

(D) Eleanor Roche U

(1) Henry Franklin Lucas, III

md (1) Jackie - -

Δ (2) Rosemary McCord Lucas XID-63426