

See ltr 2 JUN 1992 Paul T. U to RPH

I. Ezra Lee U of the family/Calvin & Subiclan - Ben -  
Jamin U Line

A. Helen U md 1st Gene Osborne  
md 2nd Harold Durst

1. Richard Lee Osborne "Pete"  
md 1st Valeria Weller  
md 2nd Jeni - -

a. Vanessa Osborne

b. Josann Osborne

c. Joy Osborne

d. Adam Osborne ↑

2. Randall Gene Osborne "Randy"  
md Alce Greer

a. Jenny Osborne

b. Eugene Osborne

c. Amy Osborne

3. Michael Osborne md Dale Monticello

a. Dana Michelle Osborne

○ NC BIRTHS - 5 SEP 2005 - PETERSON - ALLEGHENY CO UPCHURCH  
 PART 2 1894-1955 MOT =

Thomas Carl Wyatt	17 Jul 1894	Male	Allegheny	Garfield Leander Wyatt	Nancy Elizabeth Upchurch
Charlie Glenn Osborne	1 Jun 1896	Male	Allegheny	Alexander Osborne ↑	Sarah Evelyen Upchurch
Morgan B Osborne	14 Jun 1900	Male	Allegheny	Alexander Osborne	Sarah Upchurch
Bernice Richardson	17 Aug 1909	Female	Allegheny	John H Richardson	Minnie Upchurch
William Bryan Taylor	15 Nov 1912	Male	Allegheny	Robert Glenn Taylor, SR	Ardie Upchurch
Robert Glenn Taylor Jr.	26 Jul 1914	Male	Allegheny	Robert Glenn Taylor, SR	Ardie Lee Upchurch
James Arthur Richardson	15 Feb 1913	Male	Allegheny	John H Richardson	Minnie Upchurch
Johnnie Richardson	1 Oct 1911	Male	Allegheny	John H Richardson	Minnie Upchurch
Lois Richardson	17 May 1916	Female	Allegheny	John Richardson	Minnie Upchurch
Hazel Taylor	2 Nov 1918	Female	Allegheny	Robert Glenn Taylor	Ardie Lee Upchurch
Helen Taylor	2 Nov 1918	Female	Allegheny	Robert Glenn Taylor	Ardie Lee Upchurch
Billie Blevins Blevins	22 May 1920	Male	Allegheny	William C Blevins	Pearl C Upchurch
Cox Aron Blevins	10 Jan 1915	Male	Alexander (Unknown)		William Columbus Blevins
					Pearl Lou Upchurch
Theresa Pearl Blevins	21 Feb 1918	Female	Allegheny (Unknown)		Columbus Blevins
					Pearl Upchurch
Oletta Richardson	12 Dec 1918	Female	Allegheny	John H Richardson	Minnie Upchurch
Sibyl Richardson	28 Jan 1905	Female	Alexander	John H Richardson	Minnie Upchurch
Vera Lee Richardson	22 Sep 1921	Female	Allegheny	John H Richardson	Minnie Upchurch
Billie Harris	8 Oct 1932	Male	Allegheny	Rhea Harris	Marie Upchurch
Bobbie Neal Harris	21 Aug 1937	Male	Allegheny	Rhea Harris	Marie Upchurch
Dale Franklin Caudill	21 Jun 1947	Male	Allegheny	Clay Franklin Caudill	Pearl Anna Lee Upchurch
Deborah Lynn Miller	28 Oct 1952	Female	Allegheny	Dwayne Thomas Miller	Reba Josephine Upchurch
Randall Wright Miller	7 Jun 1955	Male	Allegheny	Rufus Wright Miller	Betty Ruth Upchurch

7900  
ALEXANDER NMM OSBORNE ① XFD-7900

① See It 16 JUN 1980 Dema Elizabeth Allen & RA - Pg 8.  
Sarah Ann W b 29 APR 1863 & 6 MAR 1948  
and Alexander Osborne ↑  
Sarah is dau of John Wesley W of the  
John W III / John W, VII Sudan - John Wesley W Sr

② See It 8 APR 1997 Lewis Timothy Ferner & RA

Alexander Osborne ↑ b 23 AUG 1863 (Allegheny Co, NC)

d 2 OCT 1943 ( ) (Bur - New Hope Cemetery, Laurel Springs, NC).

m 24 SEP 1882 ( ) Sarah W b 29 APR 1866 ( ) & 6 MAR 1948  
( ) (Bur - AS. HD S). Eleven children listed.

Item in Its 12 JUL 1997 from Timothy Ferner & RPU  
 [From an "Osborne" Book]

I. John U, III - Head of Clan  
 A. John U, VII

1. John Wesley U

- (G) a. Sarah Evelyn U
- (F) Alexander Osborne ↑
- (I) i. LURA OSBORNE
- (J) ii. SALLY CATHERINE OSBORNE
- (K) iii. CORA OSBORNE
- (H) iv. LORETTA OSBORNE
- (D) v. MATTIE MANNERA OSBORNE
- (C) vi. EDWARD OSBORNE
- (A) vii. CHARLIE GLENN OSBORNE
- (E) viii. VERLIE LEONA OSBORNE
- (B) ix. MORGAN BRYANT OSBORNE
- (L) x. MINNIE OSBORNE



Front row — L-R Charlie Osborne, Morgan Osborne, Edward Osborne, Second Row — L-R Mattie, Verlie Osborne, Alexander Osborne, Sarah Upchurch Osborne. Third Row — L-R Loreta, Lura, Sallie and Cora Osborne. (Picture taken about 1902)

(L) - MINNIE OSBORNE - [IN PICTURE - NOT NAMED IN LIST - RPU]

↑ IN PICTURE AS

Alexander Osborne ↑ is the son of Catherine Hoppers and — — Osborne.

OBITUARY

ALEXANDER OSBORNE

From the FEB 1999 Lewis Timothy Fennis DRPH

Alexander Osborne was born August 23, 1863. He was the son of Mr. and Mrs. Zeb Osborne; was married to Sarah Upchurch in 1882. To this union were born 11 children, nine of whom are now living. Edward Osborne, of Hansley, W. Va.; Charlie and Morgan Osborne, of Auto, W. Va.; Amos Osborne, of Wagoner; Mrs. Lura Jenkins, of Piney Creek; Mrs. Wiley Irvin, Sparta; Mrs. Rufus Horton and Mrs. John Andrews, of Furches; Mrs. Virlie Rector, of Laurel Springs; 55 grandchildren, 30 great-grandchildren, and one great-great-grandchild.

(Nine)

□

-

□ 4 □

□

□

□

□

□

-

-

-

He professed a hope in Christ at an early age and joined the Missionary Baptist church at New Hope, with his wife, 60 years ago. Later was in the origination of Pine Fork church, 40 years ago. Died October 2, 1943 at the home of his daughter, Lura Jenkins, making his stay here on earth, 80 years, one month and eight days. He had been afflicted for 35 years. During his last sickness, he bore his suffering with great patience.

He leaves a loving companion, one brother, Steve Osborne, two sisters, Mrs. Martha Thornton and Mrs. M. Evans, to mourn their loss. Burial was at New Hope church. Pallbearers were Brantley Fender, Bruce Vandy, Clayton Fender and Curtis Toliver. Flower girls were Misses Charibelle and Betty Jean Fender. Aunt Annie Fender, Catherine Fender, Mrs. Mary Fender and Mrs. ...



5

6

**A letter by Alexander Osborne on Sarah's letter**

We have included a copy of the original letter, but it is hard to read so the following is a copy of it. The original letter was wrote on the back of Sarah's letter. Its hard to tell who wrote what as you can see in the original.

*Some loves one some loves two  
But I love one and that is you*

*When you are married and sitting at your ease  
remember I am single and doing as I please.*

*May goodnness and truth visit your youth  
and catnip and sage cheer up your old age*

*remember me when this you see  
and think it from a friend  
I will as true remember you  
until my days shall end*

*One thought I've thought ,i've thought in vain  
and so I thought i'd write my name*

*UpChurch*

*Sarah (Sarah E. Upchurch*

*Sarah Up*

*May the 27 1885 Sarah e Upchurch*

*written may the 27 1885 Alexander Osborne [ seal]*

*Written by A le Osborne*

*One day for fun  
at home when I was  
by myself a lone  
and S E was gone*

*When this you see then think of me  
For you may see this when you can't see me  
Forget me not, forget me never, till younder  
Sun shall set forever. A Le Orsborn*

Do come please again to the miss your pleasant face  
There is a chair <sup>place</sup> vacant miss please come and claim it

From the par away, rest there comes the school a bright name  
You wish to know tis <sup>miss</sup> <sup>miss</sup> <sup>miss</sup> please come again

I've a wreath for a noble brow <sup>twined</sup> of laurel & light and hair  
Liza dancy incline your head for i wish to place it there

But i am tired of this nonsense and so i am sure are you  
So will share now for a while by wishing you adieu

Forget me not  
Forget me never  
Will you and I  
Shall see you

your true friend  
Sarah G. M. Church

Shall see you T. S. G. G. G. G.

I and up and you if  
love you and you have you  
but are down will fill have  
are the read see that me  
When this you see think of me for this you see when you cant see me





ALEXANDER

OSBORNE ②

XID-1900

① This photo in #145021999 John Raymond Perry DRON  
Original in profile of Sarah Evelyn H

Alexander Osborne & Sarah Up Church Osborne



ALEXANDER NMW OSBORNE

Photos in file 17 JUN 1999 Lewis Timothy Family to RPA

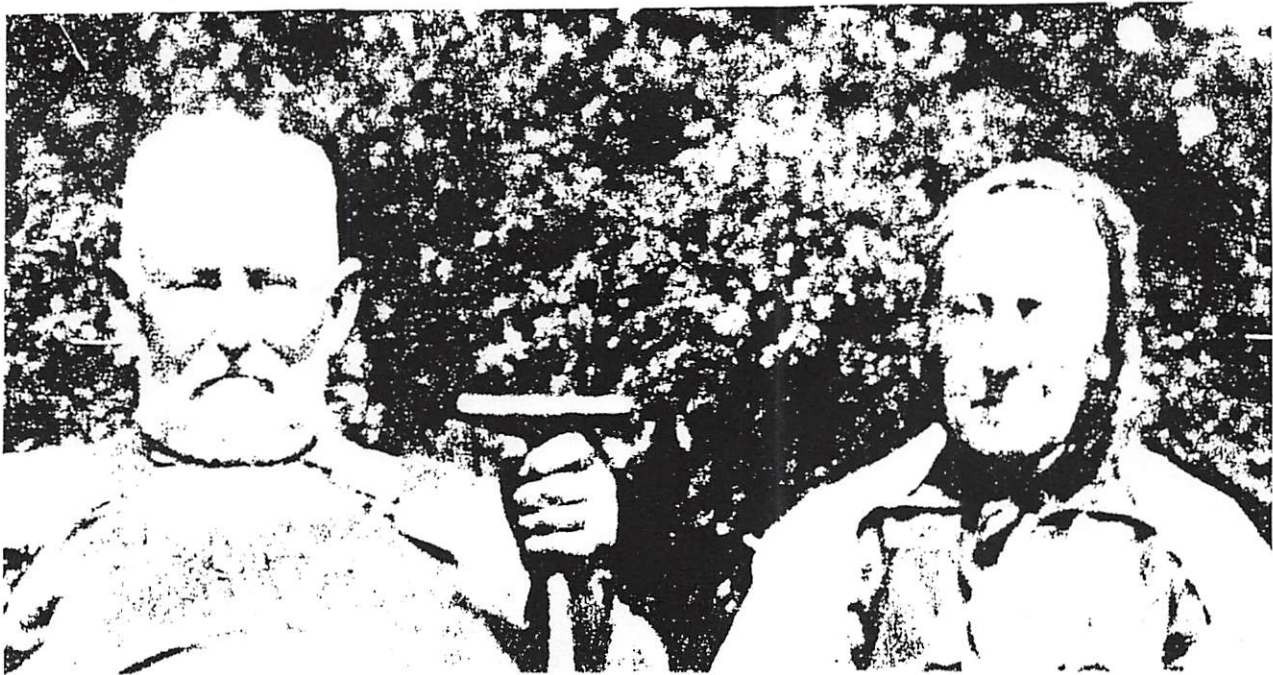

A →

← B



C  
D  
E

F →

G ↓



Individuals with "G"  
not identified



A & C = ALEXANDER OSBORNE ↑

B & D = Mrs SARAH EVELYN U

F = ZEDD OSBORNE {FAT OF A}

G = Mrs CATHERINE HOPPERS {MOT OF A}

E = child not identified

[DEED #1 IN LTR 24 APR 1999 LEWIS TIMOTHY FERRIER TO RPU]  
RPU Extract of 25 SEP 1900 WILKES CO, NC DEED - BOOK 46 PG 399

HEIRS OF JOHN WESLEY U OF JOHN U, III / JOHN U, VII SUBCLAN  
CONVEY 55 1/2 ACRES IN EDWARDS TSP TO UNCLE GREEN BERRY U  
The Grantors include 7 of the 8 children of John Wesley U but  
exclude son MORGAN U. LAND ADJUDS: WADE DARNELL,  
CALVIN FITTS, IR EDELL CARTER, CHARLES CARTER, UPCHURCHLAND  
Sale price = \$150.00, CHARLES U ALSO SIGNS DEED. THIS IS LIKELY  
CHARLES RICHARD U, SON OF GREEN BERRY U, MAYBE ACTING  
FOR HIS FATHER (OR MAYBE CHARLES HAD BOUGHT MORGAN'S SHARE)  
DEED IS IN LIEU OF A LOST DEED [X = MARK; NOT SIGNATURE]

GRANTORS: [TO: GREENBURY U OF WILKES CO, NC] [TOOK UNTIL 16 FEB 1904 TO COMPLETE REPLACEMENT] examined 3 JUL 1903

1. FRANKLIN U [JOHN FRANKLIN U] & WIFE ELIZABETH; R. E. U [MRS A. ELIZABETH HECK] } examined 3 JUL 1903 by J. M. RUDY, J.P. Grantor Co, VA. Confirmed 3 DEC 1903
2. WASHINGTON U, G.W. U [JAMES WASHINGTON U] & WIFE VICTORIA, M.V. U [MRS AMANDA VICTORIA HECK] - Both examined by W. B. HENRY, (?) J.P. WILKES CO, NC 10 OCT 1900

\* 3. THOMAS U, WILLIAM T. U [WILLIAM THOMAS U] & WIFE EMILY. [SHE DID NOT SIGN] [MRS EMILY STAMPER] EMILY was examined 12 JUN 1902 by J. R. PUGH, J.P. Alleghany Co, NC Confirmed 24 DEC 1903 by J. N. EDWARDS.

4. C. L. U [COLUMBUS LAFAYETTE U] & WIFE LUDEMIA, L. D. U (X) [MRS LUDY DEMA CHURCH] } examined 10 OCT 1900 or in 2 above

\* 5. NANCY WYATT, N.E.W. [MRS NANCY ELIZABETH U] & HUS LEANDER WYATT [GARFIELD LEANDER WYATT] } examined in Alleghany Co, NC or in 3 above He did not sign. [vs WILLIAM J. RICHARDSON]

6. ROSA RICHARDSON [MRS ROSAMONA U] & HUS WM RICHARDSON, W.J.R [WILEY J. RICHARDSON] } examined 15 OCT 1900 by J.P. SHEPHERD, J.P. Ashe Co, NC - Confirmed 24 DEC 1903 (Ashe Co, NC) by A.S. ELLER (ELLIS)

\* 7. SARAH OSBORN [MRS SARAH EVELYN U] & HUS ALEX OSBORN [ALEXANDER OSBORN] } examined in Alleghany Co, NC or in 3 above Alex not examined

\* THESE FAMILIES LIVED IN ALLEGHANY CO, NC AS OF 12 JUN 1902  
ASSUME THIS 55 1/2 ACRE TRACT IS SAME AS TRACT SOLD IN  
21 DEC 1903 BY GREEN BERRY U FOR \$300. DEED # 4 IN 24 APR 1999 LTR

○ See Str 31 JAN 2000 Louis Timothy Furies DRM - Pg 6

I. John U - III - Head of class

A. John U, III

1. John Wesley U

a. Sarah Evelyn U

i. Morgan Bryant Osborne

Child:	Morgan Bryant Osborne = "POP"
Born:	June 14, 1900
in:	Furches, Alleghany County, North Carolina
Died:	February 13, 1991
in:	Lewisburg, West Virginia

- Fact 1: Lived in Auto, West Virginia 1933-1976
- Fact 2: Lived in Wilmington, DE 1976-1991
- Fact 3: Lived in Lewisburg, WV 1976-1991
- Fact 4: Farmer and School Bus Driver
- Fact 5: Greenbrier County School District
- Fact 6: Buried in Rosewood Cemetery-
- Fact 7: Lewisburg, WV

**Notes**

I have a copy of Pop and Grandmom's marriage license from Wilkes County, NC. It was sent to me by Farrell Horton. The marriage took place on December 24, 1921 in the home of Grandmom's parents, James Darnell and Tish Miller Darnell located on Darnell Creek Road in Wilkes County, then known as Darnell, NC. Now known as Millers Creek.

Pop told us that he was born in Vannoy, Wilkes County, NC. On April 27, 1999 I received a Delayed Certificate of Birth Registration from Alleghany County, NC Register of Deeds. It was made May 14, 1942 and gives Morgan's birth as June 14, 1900. It says he was born in Furches, Alleghany County, NC. His father is listed as Alex Osborne and mother as Sarah Upchurch, both born in Alleghany County in 1863. His parents and sister Sallie Osborne Irwin signed an affidavit verifying his birth date. A family bible record was also presented as evidence.

Pop bought a total of 23 acres of land on three separate occasions in Wilkes County, NC. On 4/28/1923 he bought 11 acres for \$50 from his parents, Alex and Sarah. The deed says "Maryan" Osborne but I think this a misprint. On 1/16/1928 he and my grandmother Annie bought 7 acres for \$100 from Alex and Sarah. On 11.27.1928 he and Annie bought 5 acres for \$70 from Alex Bare and Ettie Bare.

In April, 1999 my mother Helen said Pop may have left Wilkes County, NC in the early 1930's and gone to WV because of being wanted for making moonshine. This is only speculation at this point. Pop's older brother Charlie was already in WV and Pop and his family lived with Charlie for a time.

**Marriage Information**

Wife: Annie Mae Darnell = "GRAND MOM"  
 Married: December 24, 1921

CHARLES GLENN OSBORNE

ALEXANDER NMN OSBORNE (2) XFD-1900

See It 31 JAN 2000 Lowr Timothy Ferrier Ed RPA - pg 3

<b>Husband:</b>	<b>Alexander Osborne</b>
Born:	August 23, 1863
in:	Alleghany Co, NC
Died:	October 02, 1943
in:	Alleghany Co, NC
Relationship with Father:	Zadock Osborne - Unknown
Relationship with Mother:	Catherine Hoppers - Unknown
Fact 1:	New Hope Cem, Alleghany Co, NC

Tim reports that Alexander Osborne did not appear to have had a middle name. He feels that Alex & Sarah had only the 11 acre new land listed.

#### Notes

!Personal knowledge of Tim Ferrier of Wilmington, DE

!Alleghany Co., NC Marriages, 1849-1900, by George Henry Latham.  
[Alexander age 20 & Sarah age 19]

!Book, "Forebears and Descendants of Landreth Pioneers", Eugene Landreth. 22nd Edition, update 10 Oct. 1994. Pg. 57. My #194

!Book, "Hoppers, Moxleys, Toliver & Related Families", Lorene Moxley Sturgill of Piney Creek, Alleghany Co., NC. Pgs. 230-257. Picture of Alexander's family on pg. 249.

!1870 Census, Alleghany Co., NC. House, Cranberry Twp., #72. Pg. 16.  
Transcribed by Jeff Weaver of Arlington, VA.

My mother Helen remembers her grandfather Alex visiting the farm in Auto when she was a child. She remembers him having white hair and a big stomach. She would help him tie his shoes because he had trouble bending over and doing it himself.

I have a copy of his marriage application dated September 16, 1882. His first cousin Martin Hoppers is shown as the applicant. Martin was a Justice of the Peace according to Lorene Sturgill book. Alex is 20 and Sarah Upchurch is 19 according to the application. The application was filed in Alleghany County, NC in the Register of Deeds.

The marriage license itself is dated September 24, 1882. The Justice of the Peace was M. F. Joines or Goines. It appears that the marriage took place in Cranberry Township in the home of Matilda Toliver Hoppers, wife of Alex's uncle, Daniel Hoppers.

Alex bought land in Wilkes County, NC on 6/15/1907 from D.A. Osborne and Cora E. Osborne. I have the deed. He paid \$300 for 60 acres. He bought an additional 11 acres from the same people on 3/23/1914 for \$68. He sold 18 acres on two separate occasions in the 1920's to his son, Morgan. See notes on Morgan.

On 8/20/1930 he sold 47 acres for \$800 in Wilkes County, NC to his son Edward Osborne, with the proviso that Edward was to care for Alex and his wife Sarah for the rest of their lives.

My mother Helen said that Alex used to make the best tobacco twists.

On August 27, 1934 Alex purchased the 47 acres back from his son Edward. Adjoining lands of T. B. Finley, Millard Roten, and S. J. Dancy. Millard was Alex's son-in-law.

In her letter to me dated June, 1999 Sally Andrews Hutchens said that a cousin told her that Alex suffered from the gout for many years. This is consistent with what my Mom remembers-she didn't know the ailment but said he had lots of troubles with his legs.

① Item below rec'd 13 DEC 1982 in str from Gena Elizabeth Adles  
Amos is of the John W III / John W, II Subdam - John Wesley W Line

July 19, 1982  
Amos Victor Osborn

Date of Death

Was Retired Farmer;

Dies Here Saturday

Amos Victor Osborne, 76, of Route 3, Wilkesboro, died Saturday morning at Wilkes General Hospital. Funeral services were held this morning at 11 a.m. at Reins-Sturdivant Chapel, conducted by the Rev. Michael Lane. Burial was in New Hope Baptist Church Cemetery in Alleghany County.

Mr. Osborne was born in Wilkes County March 30, 1906, to Alexander and Sarah Upchurch Osborne. He was a retired farmer.

He is survived by his wife, Mrs. Gena Nichols Osborne, of the home; four daughters, Mrs.

- Δ - dau — Spencer (Mary) Lane of Thomasville, Mrs. Hobert J. (Georgia) Haynes of North Wilkesboro, Mrs. Garnette (AnnaBelle) Davis of Sparta, and Mrs. Harry (Barbara) Violet of Fredericksburg, Va.;
- Δ - son — two sons, Ralph E. Osborne and James L. Osborne, both of Fredericksburg, Va.; one sister, Mrs. Mattie Andrews of Sparta; one brother, Morgan Osborne of West Virginia, 26 grandchildren; and 17 great-grandchildren.

John Wesley W - born in, Osborn

② See str 8 APR 1997 Lewis Timothy Fenner to RPH  
Amos Osborne b 30 MAR 1901 d 17 NOV 1982

③ See str 12 JUL 1997 Lewis Timothy Fenner to RPH  
Amos Osborne b 30 MAR 1901 d 17 JUL 1982. md (1st)  
Ann Royal, may have md 2nd - - Darnell. No contact with her family. They live in Wilkes Co, NC

④ See ltr 20 SEP 1997 Louis Timothy Femeni D R PH

Tim refers to a picture of the Alexander Osborne family [see his Biofile] and suggested that this picture taken about 1902 may include AVO as the young child "L" in the photo rather than Minnie Osborne as AVO was born about 1902 & Minnie was born in 1906

⑤ From ltr 29 OCT 1997 Louis Timothy Femeni D R PH

Thanks for your letter of September 30, 1997. Also, thanks for the obituary of Amos V. Osborne. I read it to my mother over the phone and although she knew she had an Uncle Amos, she knew very little about him and did not recall ~~seeing~~ ever meeting him. My late cousin Guy Sheets said that Amos could really play the banjo, especially after a few drinks. Guy lived in North Wilkesboro and knew Amos. I'd say that the obituary of Amos is the best info on his birth date that we have so far. The other date comes from Lorene Sturgill's book. With that in mind, the infant in the 1902 photo would be Minnie. I think we may eventually solve this one.

⑥ See ltr 31 JAN 2000 Louis Timothy Femeni D R PH - pg 15

AVO to Alleghany Co, NC MA (I) INA ROYAL. He was a retired farmer.



⑦ see ~~the~~ 12 MAR 2000 Jones Timothy Femi Ed KAM

Re AVON, his daughter Georgia Mae Osborne report  
there were 7 children and gives their names. It  
appears AVON was b 30 MAR 1906 (Alleghany Co, NC)  
and died 17 JUL 1982.

See pgs 2 JUN 1992 Paul T. U to RP4

I. Ezra Lee U of the federal U/Calvin & Subiclan - Ben -  
Jamin U Line

A. Helen U md 1st Gene Osborne  
md 2nd Harold Durst

1. Richard Lee Osborne "Pete"

md 1st Valeria Heller

md 2nd Jeni - -

a. Vanessa Osborne

b. Josann Osborne

c. Jay Osborne

d. Adam Osborne

2. Randall Gene Osborne "Hardy"

md Alma Greer

a. Jenny Osborne

b. Eugene Osborne

c. Amy Osborne ↑

3. Michael Osborne md Dale Monticello

a. Dana Michelle Osborne

① see obituary of Amos Victor Osborne vid 13 DEC 82.

Amos Victor Osborne b 30 MAR 1906 (Uulher Co, NC)  
d 19 JUL 1982 (Uulher Co, NC) (Bur Alleghany Co, NC) is  
survived by several incl a dau ~~Annabelle~~ Annabelle  
Osborne (Mrs Garnette Davis) of Sparta, NC. Amos  
is son of Sarah Ann U & gr of John Wesley U  
of the John U III / John U subclass.

② see ltr 12 MAR 2000 from Timothy Ferrier DADM

Annie Belle Osborne b 13 APR 1935 gr her sister  
Georgia Mae Osborne.

- ① see Obituary of Amos Victor Osborne rec'd 13 DEC 82.  
Amos Victor Osborne b 30 MAR 1906 (Wulher Co, NC)  
& 19 JUL 1982 (Wulher Co, NC) (Bur Alleghany Co, NC) is  
survived by several incl a dau Barbara  
Osborne (Mrs Harry Violet) of Fredericksburg, VA. Amos  
is son of Sarah Ann U + gr of John Wesley U  
of the John U III / John U Subclass.
- ② see pt 12 MAR 2000 Lewis Trinity Times & RA  
Barbara Lou Emma Osborne b 21 FEB 1942

BILLY OSBORNE

BILLY R

OSBORNE

CA Births

MOM

OSBORNE	BILLY	R	08/29/1976	MALE	UPCHURCH	SAN BERNARDINO
---------	-------	---	------------	------	----------	----------------

See for 23 MAR 1998 June Victoria Horn Ed RPA

I. Mattie Jane Wyatt of the John W, III / John W, VIII

Subolan - John Wesley W Lane

A. Flora Belle Vance b. 4 MAR 1909

- 3 Flora Belle Vance 1909 - 1971
- ..... +Isaiah "Dick" Kennedy 1908 - 1976
- 4 Fred Kennedy 1927 -
- ..... +Letha Marie McCoy
- 5 Jessie Kennedy 1944 -
- ..... +Juda Jackson
- \*2nd Wife of Fred Kennedy:
- ..... +Lou Blankenship
- \*3rd Wife of Fred Kennedy:
- ..... +Frankie Reynolds 1934 -
- 5 Judy Marie Kennedy 1955 -
- ..... +Ronnie L Blankenship
- 6 Jackie Marie Blankenship 1973 -
- 6 Mary Elizabeth Blankenship 1975 -
- 6 Angela Dawn Blankenship 1978 -
- \*2nd Husband of Judy Marie Kennedy:
- ..... +James Padgett
- 5 Freddie Mitchell Kennedy 1956 - 1985
- ..... +Paulette Roberson 1955 -
- 6 Freddie Matthew Kennedy 1974 -
- 6 Mark Allen Kennedy 1977 -
- 6 Roland Edward Kennedy 1979 -
- 5 Allen Kennedy 1957 -
- ..... +Kimberly Kay Valentine 1961 -
- 6 Marri Elizabeth Kennedy 1977 -
- 6 Joseph Isaiah Kennedy 1979 -
- 6 Tiffney Kennedy 1981 -
- 6 Cassandra Lee Kennedy 1982 -
- 5 James Ray Kennedy 1960 -
- ..... +Eleanor Myers 1948 -
- 6 Ela Kennedy 1970 -
- 6 Melanie Kennedy 1982 -
- 5 Elmer Lee Kennedy 1960 -
- ..... +Carola Brown 1963 -
- 6 Rachel Kennedy 1982 -
- 6 Justina Marie Kennedy 1983 -
- 4 Etta Kate Kennedy 1930 -
- ..... +Thomas Edward Reynolds 1929 -
- 5 Freddie Eugene Reynolds 1949 -
- ..... +Shelby Jean Horn 1950 -
- 6 Patricia Charlene Horn 1966 -
- 7 Earnest Eugene Horn 1982 -
- 6 Timothy Eugene Reynolds 1969 -
- 6 Tommy Gene Reynolds 1970 -
- 5 Thomas Edward Reynolds Jr 1950 -
- ..... +Ann Frances Blankenship 1952 -
- \*2nd Wife of Thomas Edward Reynolds Jr:
- ..... +Texas Carol Hoosier 1954 -
- 6 Stephanie Dawn Reynolds 1973
- 5 Brenda Sue Reynolds 1952 -
- ..... +James Clyde Ward 1940 -
- 6 James Clyde Ward Jr 1969 -
- 6 Jeffrey Lynn Ward 1971 -
- 6 Tonya Faith Ward 1974 -
- 5 Michael Dean Reynolds 1953 -
- ..... +Bonnie Lou Osborne 1956 -
- 6 Michael Dean Reynolds Jr 1974 -
- 6 Judy Lee Reynolds 1976 -
- 5 Dreama Diana Reynolds 1955 -
- ..... +Michael Lester 1953 -
- 6 Tina Diana Lester 1972 -
- 6 Michael Lester Jr 1976 -
- 6 Tracy Eugene Lester 1977 -
- 5 Gregory Joe Reynolds 1957 -
- ..... +Pamela Jean Reece 1957 -
- 6 Gregory Joe Reynolds Jr 1978 - 1978
- 6 Amanda Jean Reynolds 1980 -
- \*2nd Wife of Gregory Joe Reynolds:
- ..... +Birdie Osborne 1960 -
- 6 Gregory Joseph Reynolds 1982 -
- 6 Holly Dawn Reynolds 1985 -
- 5 Rickey Lynn Reynolds 1958 -
- ..... +Gayna Lee Clark 1958 -
- 6 Rickey Lynn Reynolds Jr 1976 - 1976
- 6 Dana Leann Reynolds 1977 -
- 6 Stacy Michelle Reynolds 1979 -
- 6 Amy Renee Reynolds 1981 -
- 5 Keith Lee Reynolds 1972 -
- 4 Oliver Kennedy Abt 1932 -
- 4 Carl Kennedy 1934 -
- ..... +Fannie Kennedy 1935 - 1972
- 5 Brenda Sue Kennedy 1952 -
- ..... +Jodie Roger Bishop 1948 -
- 6 Jodie Roger Bishop Jr 1971 -
- 6 Carl Lee Christopher Bishop 1973 - 1976
- 6 Tammy Annette Bishop 1978 -
- 5 Linda Kennedy 1955 -
- ..... +Melvin Day 1950 -
- 6 Melvin Brian Day 1972 -
- 6 Melinda Gail Day 1973 -
- 6 Jeffrey Shawn Day 1977 -
- 6 Priscilla Dawn Day 1985 -
- 6 Kriscilla LeEtta Day 1985 -
- 5 Carl Dean Kennedy 1956 -
- ..... +Brenda Sue Smith 1952 -
- 6 Kristen Virginia Lee Kennedy 1982 -
- 5 Lois Kennedy 1958 -
- ..... +Crandall L Walls 1954 -
- 6 Cindy M Walls 1974 -
- 6 Crandall Keith Lee Walls 1977 -
- 5 Sandra Kennedy 1968 -
- ..... +Leslie Allen Wyatt 1965 -
- 6 Timothy Scott Wyatt 1985 -
- \*2nd Wife of Carl Kennedy:
- ..... +Carrie Vanover 1945 -
- 5 Tina LeeAnn Kennedy 1978 -
- 4 Dorothy Marie Kennedy 1937 -
- ..... +Paul Benjamin Hodges 1931 -
- 5 Benjamin Ray Hodges 1953 -
- ..... +Linda Raye 1954 -
- 6 Melvin Paul Hodges 1975 -
- 6 Daniel Ray Hodges 1977 -
- 6 Adam Heath Hodges 1979 -
- 5 Kenneth Lee Hodges 1954 -
- ..... +Jill Vance 1956 -
- 6 Russell Lee Hodges 1974 -
- 5 Debora Jean Hodges 1955 -
- ..... +Ernest Vance 1956 -
- 6 Anna Marie Vance 1974 -
- 6 Paula Jean Vance 1977 -
- 5 Shirley Marie Hodges 1957 -
- ..... +Ronnie Dawson 1951 -
- 6 Michelle Marie Dawson 1973 - 1973
- 6 Dorothy Ellen Dawson 1974 -
- 6 Ronnie Dean Dawson II 1976 -
- \*2nd Husband of Shirley Marie Hodges:
- ..... +Clayton Dickens 1953 -
- 5 Kathy Pauline Hodges 1958 -
- ..... +Charles V Acord Jr 1956 -
- 6 Charles Virgil Acord III 1978 -
- 6 Tina Denise Acord 1980 -
- 5 Benny Joe Hodges 1960 -
- ..... +Debora Kay Blankenship 1966 -
- 6 Donna Kay Hodges 1984 -
- 6 Benny Joe Hodges II 1985 -
- 4 Elmer Kennedy 1939 -
- ..... +Shirley Faye Payne 1941 -
- 5 Kimberly Faye Kennedy 1965 -
- ..... +William Arvid England III 1949 -
- 6 William Arvid England IV 1985 -
- 5 Terry DeWayne Kennedy 1969 -
- 5 Elmer Lee Kennedy 1974 -
- \*2nd Wife of Elmer Kennedy:
- ..... +Maggie Sharon Brown 1953 -
- 5 Elmer Lee Kennedy
- 4 Clarence Edward Kennedy 1942 -
- ..... +Alberta Lou Kennedy 1943 -
- 5 Clarence Edward Kennedy Jr
- 5 Debra Kennedy
- 5 Jerry Kennedy
- 5 Melissa Kennedy
- 5 David Kennedy
- 4 Juanita Joann Kennedy 1944 -
- ..... +Milton Gene Ward Abt 1942 -
- 5 Teresa Carol Ward 1962 -
- 5 Gary Kenneth Ward 1967 -
- ..... +Sabrina Gay Elswick
- 6 Gary Shawn Ward 1984 -
- 4 Carol Jean Kennedy 1946 -
- ..... +Dennis Ray Edwards 1945 -
- 5 Dennis Ray Edwards Jr 1966 -
- 5 Lucas Shayne Edwards 1968 -
- 5 Stacie Irene Edwards 1970 -
- 5 Flora Michelle Edwards 1971 -
- 4 Roger Lee Kennedy 1949 - 1949
- 4 William Charlie Kennedy 1950 -
- ..... +Deborah Louise Hollowell 1952 -
- 5 Christopher Jason Kennedy 1974 -
- 5 Heather Denise Kennedy 1977 -
- 4 Steven Dale Kennedy 1952 -
- ..... +Ruby Jean Cook 1957 -
- 5 Steven Isaiah Kennedy 1973 -
- 5 Jason Lee Kennedy 1975 -

See for 23 MAR 1998 June Victoria Horn Ed RPA

I. Mattie Jane Wyatt of the John W, III / John W, VIII

Subclan - John Wesley W Line

A. Flora Belle Vance in 9 MAR 1909

- 3 Flora Belle Vance 1909 - 1971
- ..... +Isaiah "Dick" Kennedy 1908 - 1976
- 4 Fred Kennedy 1927 -
- ..... +Letha Marie McCoy
- 5 Jessie Kennedy 1944 -
- ..... +Juda Jackson
- \*2nd Wife of Fred Kennedy:
- ..... +Lou Blankenship
- \*3rd Wife of Fred Kennedy:
- ..... +Frankie Reynolds 1934 -
- 5 Judy Marie Kennedy 1955 -
- ..... +Ronnie L Blankenship
- 6 Jackie Marie Blankenship 1973 -
- 6 Mary Elizabeth Blankenship 1975 -
- 6 Angela Dawn Blankenship 1978 -
- \*2nd Husband of Judy Marie Kennedy:
- ..... +James Padgett
- 5 Freddie Mitchell Kennedy 1956 - 1985
- ..... +Paulette Roberson 1955 -
- 6 Freddie Matthew Kennedy 1974 -
- 6 Mark Allen Kennedy 1977 -
- 6 Roland Edward Kennedy 1979 -
- 5 Allen Kennedy 1957 -
- ..... +Kimberly Kay Valentine 1961 -
- 6 Marri Elizabeth Kennedy 1977 -
- 6 Joseph Isaiah Kennedy 1979 -
- 6 Tiffney Kennedy 1981 -
- 6 Cassandra Lee Kennedy 1982 -
- 5 James Ray Kennedy 1960 -
- ..... +Eleanor Myers 1948 -
- 6 Ela Kennedy 1970 -
- 6 Melanie Kennedy 1982 -
- 5 Elmer Lee Kennedy 1960 -
- ..... +Carola Brown 1963 -
- 6 Rachel Kennedy 1982 -
- 6 Justina Marie Kennedy 1983 -
- 4 Etta Kate Kennedy 1930 -
- ..... +Thomas Edward Reynolds 1929 -
- 5 Freddie Eugene Reynolds 1949 -
- ..... +Shelby Jean Horn 1950 -
- 6 Patricia Charlene Horn 1966 -
- 7 Earnest Eugene Horn 1982 -
- 6 Timothy Eugene Reynolds 1969 -
- 6 Tommy Gene Reynolds 1970 -
- 5 Thomas Edward Reynolds Jr 1950 -
- ..... +Ann Frances Blankenship 1952 -
- \*2nd Wife of Thomas Edward Reynolds Jr:
- ..... +Texas Carol Hoosier 1954 -
- 6 Stephanie Dawn Reynolds 1973
- 5 Brenda Sue Reynolds 1952 -
- ..... +James Clyde Ward 1940 -
- 6 James Clyde Ward Jr 1969 -
- 6 Jeffrey Lynn Ward 1971 -
- 6 Tonya Faith Ward 1974 -
- 5 Michael Dean Reynolds 1953 -
- ..... +Bonnie Lou Osborne 1956 -
- 6 Michael Dean Reynolds Jr 1974 -
- 6 Judy Lee Reynolds 1976 -
- 5 Dreama Diana Reynolds 1955 -
- ..... +Michael Lester 1953 -
- 6 Tina Diana Lester 1972 -
- 6 Michael Lester Jr 1976 -
- 6 Tracy Eugene Lester 1977 -
- 5 Gregory Joe Reynolds 1957 -
- ..... +Pamela Jean Reece 1957 -
- 6 Gregory Joe Reynolds Jr 1978 - 1978
- 6 Amanda Jean Reynolds 1980 -
- \*2nd Wife of Gregory Joe Reynolds:
- ..... +Birdie Osborne 1960 -
- 6 Gregory Joseph Reynolds 1982 -
- 6 Holly Dawn Reynolds 1985 -
- 5 Rickey Lynn Reynolds 1958 -
- ..... +Gayna Lee Clark 1958 -
- 6 Rickey Lynn Reynolds Jr 1976 - 1976
- 6 Dana Leann Reynolds 1977 -
- 6 Stacy Michelle Reynolds 1979 -
- 6 Amy Renee Reynolds 1981 -
- 5 Keith Lee Reynolds 1972 -
- 4 Oliver Kennedy Abt 1932 -
- 4 Carl Kennedy 1934 -
- ..... +Fannie Kennedy 1935 - 1972
- 5 Brenda Sue Kennedy 1952 -
- ..... +Jodie Roger Bishop 1948 -
- 6 Jodie Roger Bishop Jr 1971 -
- 6 Carl Lee Christopher Bishop 1973 - 1976
- 6 Tammy Annette Bishop 1978 -
- 5 Linda Kennedy 1955 -
- ..... +Melvin Day 1950 -
- 6 Melvin Brian Day 1972 -
- 6 Melinda Gail Day 1973 -
- 6 Jeffrey Shawn Day 1977 -
- 6 Priscilla Dawn Day 1985 -
- 6 Kriscilla LeEtta Day 1985 -
- 5 Carl Dean Kennedy 1956 -
- ..... +Brenda Sue Smith 1952 -
- 6 Kristen Virginia Lee Kennedy 1982 -
- 5 Lois Kennedy 1958 -
- ..... +Crandall L Walls 1954 -
- 6 Cindy M Walls 1974 -
- 6 Crandall Keith Lee Walls 1977 -
- 5 Sandra Kennedy 1968 -
- ..... +Leslie Allen Wyatt 1965 -
- 6 Timothy Scott Wyatt 1985 -
- \*2nd Wife of Carl Kennedy:
- ..... +Carrie Vanover 1945 -
- 5 Tina LeeAnn Kennedy 1978 -
- 4 Dorothy Marie Kennedy 1937 -
- ..... +Paul Benjamin Hodges 1931 -
- 5 Benjamin Ray Hodges 1953 -
- ..... +Linda Raye 1954 -
- 6 Melvin Paul Hodges 1975 -
- 6 Daniel Ray Hodges 1977 -
- 6 Adam Heath Hodges 1979 -
- 5 Kenneth Lee Hodges 1954 -
- ..... +Jill Vance 1956 -
- 6 Russell Lee Hodges 1974 -
- 5 Debora Jean Hodges 1955 -
- ..... +Ernest Vance 1956 -
- 6 Anna Marie Vance 1974 -
- 6 Paula Jean Vance 1977 -
- 5 Shirley Marie Hodges 1957 -
- ..... +Ronnie Dawson 1951 -
- 6 Michelle Marie Dawson 1973 - 1973
- 6 Dorothy Ellen Dawson 1974 -
- 6 Ronnie Dean Dawson II 1976 -
- \*2nd Husband of Shirley Marie Hodges:
- ..... +Clayton Dickens 1953 -
- 5 Kathy Pauline Hodges 1958 -
- ..... +Charles V Acord Jr 1956 -
- 6 Charles Virgil Acord III 1978 -
- 6 Tina Denise Acord 1980 -
- 5 Benny Joe Hodges 1960 -
- ..... +Debora Kay Blankenship 1966 -
- 6 Donna Kay Hodges 1984 -
- 6 Benny Joe Hodges II 1985 -
- 4 Elmer Kennedy 1939 -
- ..... +Shirley Faye Payne 1941 -
- 5 Kimberly Faye Kennedy 1965 -
- ..... +William Arvid England III 1949 -
- 6 William Arvid England IV 1985 -
- 5 Terry DeWayne Kennedy 1969 -
- 5 Elmer Lee Kennedy 1974 -
- \*2nd Wife of Elmer Kennedy:
- ..... +Maggie Sharon Brown 1953 -
- 5 Elmer Lee Kennedy
- 4 Clarence Edward Kennedy 1942 -
- ..... +Alberta Lou Kennedy 1943 -
- 5 Clarence Edward Kennedy Jr
- 5 Debra Kennedy
- 5 Jerry Kennedy
- 5 Melissa Kennedy
- 5 David Kennedy
- 4 Juanita Joann Kennedy 1944 -
- ..... +Milton Gene Ward Abt 1942 -
- 5 Teresa Carol Ward 1962 -
- 5 Gary Kenneth Ward 1967 -
- ..... +Sabrina Gay Elswick
- 6 Gary Shawn Ward 1984 -
- 4 Carol Jean Kennedy 1946 -
- ..... +Dennis Ray Edwards 1945 -
- 5 Dennis Ray Edwards Jr 1966 -
- 5 Lucas Shayne Edwards 1968 -
- 5 Stacie Irene Edwards 1970 -
- 5 Flora Michelle Edwards 1971 -
- 4 Roger Lee Kennedy 1949 - 1949
- 4 William Charlie Kennedy 1950 -
- ..... +Deborah Louise Hollowell 1952 -
- 5 Christopher Jason Kennedy 1974 -
- 5 Heather Denise Kennedy 1977 -
- 4 Steven Dale Kennedy 1952 -
- ..... +Ruby Jean Cook 1957 -
- 5 Steven Isaiah Kennedy 1973 -
- 5 Jason Lee Kennedy 1975 -

BRENDA

OSBORNE

○ KY UPCHURCH BIRTHS - DOWNLOAD IN LTR 20 JAN 2001  
 CHARLES JOHN PETERSON, JR TO R PU PG (13)

Certif	Child's name		MO	DY	YR	County	Mother	Regist	Regist	Text	Text	Text33	Tex
42255	UPCHURCH JIMMIE	M	8	10	1927	WAYNE	UPCHURCH EULAS			85		1927	9
54810	UPCHURCH JIMMIE	F	12	20	1931	CLNTN	LYONS MINNIE		9	110		1931	
1019	UPCHURCH JOAN	M	1	29	1935	CMBLD	STOCKTOULD MARY		9	3		1935	
11464	UPCHURCH JOE	T	2	11	1945	WAYNE	DOSS MAUDIE			23		1945	9
20804	UPCHURCH JOEL	RANDY	5	5	1962	CLNTN	COOK MARIE	1962	5	42		1962	1 31
15201	UPCHURCH JOHN	G	3	23	1960	CMBLD	RIDDLE MARJORIE			31		1960	9
24506	UPCHURCH JOHN	D	5	24	1940	JEFFN	FARIS HELEN		9	50		1940	
37240	UPCHURCH JOHN	R	1	14	1946	HARLN	CRISWELL MONTIE			75		1947	9
42752	UPCHURCH JOHN	W	5	3	1937	WAYNE	CHOAT HATTIE		9	86		1937	
44408	UPCHURCH JOHN	D	8	7	1959	PERRY	BOYLAN CHRISTINE			89		1959	9
53257	UPCHURCH JOHN	RALPH	11	21	1972	FYETE	DAVIS HELEN	1973	1	107 E		1972	1 2
18438	UPCHURCH JONATHAN	RAYE	5	3	1976	WAYNE	DENNIS ALICE	1976	5	37 K		1976	1 14
52555	UPCHURCH JONATHAN	ANDREW	12	10	1983	MCCRY	WATSON ALICE	1983	12	106 M		1983	1 29
1229	UPCHURCH JORDAN	LYNN	9	22	1985		FLOWERS CHARLOTTE	0	0	907 L		1985	2 0
16183	UPCHURCH JORDAN	MATTHEW	4	14	1987	PLSKI	UPCHURCH VIRGINIA	1987	5	33 A		1987	1 13
19089	UPCHURCH JORDON	CARL	5	28	1988	PLSKI	YOUNG CAROLYN	1988	6	39 J		1988	1 22
1390	UPCHURCH JOSEPH	PHILLIP	7	30	1976		OSBORNE BRENDA ↑	0	0	907 J		1976	1 0
2550	UPCHURCH JOSEPH	PAUL	8	23	1990		GREGORY PAULA	0	0	913 A		1990	1 0
33161	UPCHURCH JOSEPH	MICHAEL	8	8	1977	JEFFN	DAVIS JESSIE	1977	8	67 L		1977	1 22
34144	UPCHURCH JOSEPH	MARAN	9	5	1985	PLSKI	BEACHLER DEBRA	1985	9	69 D		1985	1 16
48846	UPCHURCH JOSEPH	CALEB MORGAN	12	14	1994	LTCHR	FRENCH NANCY	1995	1	98 D		1994	1 3
45067	UPCHURCH JOSEPHENE		9	18	1928	WAYNE	MORRIS RUBIE			91		1928	9
19509	UPCHURCH JOSHUA	PAUL	4	6	1980	TAYLR	GRIDER SUE	1980	5	40 A		1980	1 8
38008	UPCHURCH JOSHUA	LANDEN	9	19	1983	FRNKL	MILLER ROBIN	1983	10	77 L		1983	1 6
49321	UPCHURCH JOY	KAY	12	19	1987	PLSKI	MARTIN DENISE	1988	1	99 L		1987	2 15
35165	UPCHURCH JOYCE	E	7	18	1967	WAYNE	CHRISWELL ALENE			71		1967	9
63432	UPCHURCH JOYCE	A	10	6	1950	WARRN	PHELPS ANNIE			127		1950	9
30547	UPCHURCH JULIE	DAWN	8	24	1970	ADAIR	WILSON JOHANNAH	1970	9	62		1970	2 3
91168	UPCHURCH JUNE		6	30	1924	WAYNE	BLEVINS MAZIE	1981	519	188 R		1981	2
40090	UPCHURCH JUSTIN	SHAWN	8	18	1980	WAYNE	DENNIS ALICE	1980	9	81 K		1980	1 9
49273	UPCHURCH KAREN	JO	12	12	1995	PLSKI	FRANKUM CHARLOTTE	1995	12	99 A		1995	2 20
9340	UPCHURCH KASEY	MICHELLE	3	2	1998	JEFFN	MCNEAR KATHY	1998	3	19 M		1998	2 5
63022	UPCHURCH KATHLEAN		8	17	1947	WAYNE	WOODS BERTHA			127		1947	9
25254	UPCHURCH KATHY	ANN	5	1	1962	WAYNE	BRUMMETT MARY	1962	5	51 L		1962	2 5
8814	UPCHURCH KATRINA	LYNN	2	5	1986	PLSKI	COFFEY JANET	1986	3	18 L		1986	2 10
91856	UPCHURCH KAY	D	12	28	1939	WAYNE	OWENS ETHEL		9	193		1959	



BRENDA

OSBORNE

○ KY UPCHURCH BIRTHS-DOWNLOAD IN LTR 20JAN2001  
 CHARLES JOHN PETERSON, JR TO R PU PG ①

Certif	Child's name	MO	DY	YR	County	Mother	Regist	Regist	Text	Text	Text33	Tex
46527	UPCHURCH CARL	7	21	1944	WAYNE	PYLES GLENNIA			94		1944	9
50489	UPCHURCH CARL B	5	20	1960	WAYNE	CRISWELL ALLENE			101		1960	9
96482	UPCHURCH CARL J	10	16	1932	WAYNE	SHOATE HATTIE		9	218		1951	
58580	UPCHURCH CARLOS G	9	5	1958	WAYNE	OWENS ETHEL			118		1958	9
58535	UPCHURCH CAROL L	7	1	1950	CLNTN	MCGILL EULALIA			118		1950	9
91262	UPCHURCH CAROL P	10	16	1941	WAYNE	OWENS ETHEL			189		1959	9
72070	UPCHURCH CAROLYN M	12	24	1949	BELL	BOYLAN CHRISTINE			145		1949	9
52970	UPCHURCH CECEL G	10	22	1931	WAYNE	MORRIS RUBY		9	106		1931	
42887	UPCHURCH CHANTZ MCKINLEY	10	17	1986	WARRN	EARLS LANA	1986	10	86 M		1986	1 28
4427	UPCHURCH CHARLES B	9	23	1930	WAYNE	CHOAT HATTIE			9		1931	9
13307	UPCHURCH CHARLES ERIC	4	16	1965	CLNTN	MESSENGALE BETTY	1965	4	27 S		1965	1 29
23622	UPCHURCH CHARLES E	2	17	1937	CLNTN	BERTRAM LINNIE			9 48		1937	
27824	UPCHURCH CHARLES WAYNE	7	7	1965	CMBLD	DICKERSON GEORGIA	1965	7	56		1965	1 26
33436	UPCHURCH CHARLES E	3	24	1927	FULTN	POWELL HELEN			67		1927	9
52940	UPCHURCH CHARLIE A	12	28	1926	WAYNE	ROYSDON BESSIE			106		1944	9
12453	UPCHURCH CHARLOTTE F	2	1	1944	WAYNE	MORRIS RUBY			25		1944	9
23307	UPCHURCH CHASNEY ANN	6	4	1981	PLSKI	ROBINSON ANITA	1981	6	47 F		1981	2 16
25701	UPCHURCH CHERYL RENEE	4	14	1967	CLNTN	LOWHORN HAZEL	1967	6	52 D		1967	2 7
39718	UPCHURCH CHERYL BERNIECE	7	26	1975	JEFFN	RICHARDSON JETTA	1975	10	80 C		1975	2 15
46654	UPCHURCH CHRISTA NICHOLE	11	19	1983	HPKNS	DUKES SHERRY	1983	11	94 S		1983	2 28
45222	UPCHURCH CHRISTINE RENAE	10	11	1972	FYTE	OSBORNE BRENDA	1972	11	91 J		1972	2 9
52573	UPCHURCH CHRISTOPHER ALLAN	12	27	1983	PLSKI	CATRON BRENDA	1984	1	106 G		1983	1 6
32651	UPCHURCH CHRISTOPHR RYAN	9	8	1974	DAVES	KELLY MARY	1974	9	66 K		1974	1 17
43663	UPCHURCH CHRISTY MARIE	10	17	1978	PLSKI	COFFEY JANET	1978	11	88 L		1978	2 1
24551	UPCHURCH CLARENCE T	4	15	1956	MCCRY	UPCHURCH MILDRED			50		1956	9
34994	UPCHURCH CLARENCE E	7	24	1923	CLNTN	DICK VELMA			70		1924	9
10417	UPCHURCH CLAUDIA C	4	6	1925	WAYNE	SUMPTER JOSIE			21		1925	9
26924	UPCHURCH CLAY TYLER	6	27	1991	JEFFN	THORNBERRY KELLY	1991	7	54 D		1991	1 10
11365	UPCHURCH CODY AUSTIN	3	24	1994	PLSKI	UPCHURCH TAMMY	1994	3	23 G		1994	1 30
28647	UPCHURCH CODY ALLEN	8	28	1994	CALWY	KIDDY LISA	1994	9	58 K		1994	1 1
29583	UPCHURCH COLLENE	5	28	1945	WAYNE	WOODS BERTHA			60		1945	9
57092	UPCHURCH CONSTANCE L	9	18	1947	CLNTN	NEAL EVELYN			115		1947	9
92632	UPCHURCH CORA M	12	1	1928	FLOYD	VAUGHN LONNIE			196		1952	9
24180	UPCHURCH COREY	5	31	1991	PLSKI	MARTIN DENISE	1991	6	49 L		1991	1 10
33000	UPCHURCH COREY LYNN	9	23	1994	BOYLE	DAUGHERTY SHARON	1994	9	66 L		1994	2 27
25564	UPCHURCH COSBY	4	27	1946	WAYNE	DISHMAN ETTA			52		1946	9

○ Cherokee Co, TX Pioneers - Mal Glass Pettit - Ag 49,50

I. Ophelia Dickey of the John U, III / Stephen U Subclan

- James S. U Line

A. Annie Stockton had 9 children - all born in Cherokee Co, TX. Details on #1, #2 & #3 given below:

(1) HERMAN WILLIAM BASS, born July 8, 1920, married Opal Louise Oldham, born June 6, 1923. Opal Louise is the daughter of Lacy W. Oldham and Opal Allen Oldham. Herman and Louise Bass have two children.

(1a) Carolyn Jo Bass, born September 11, 1955, married Joseph Lowery, now deceased. Carolyn and Joseph had one son. Joseph Edward Lowery, born September 3, 1977.

(2a) Michael Ray "Mike" Bass, born October 9, 1956, married first, Mirenda Hammock and they had one child. Devan Marie Bass, born October 19, 1979. Mike married second Macil Elizabeth "Beth" Stout and they have one child. Randi Alyssa Bass, born August 29, 1989.

These families live in the Warren and Kountze area of East Texas.

(2) HELEN CHRISTINE BASS, born January 26, 1922, married first Moody Glass August 1, 1940. Married second Belton Robert Lang October 17, 1945, married third Alton P. Youngblood April 22, 1967, and married fourth Easton Anthony Leonard April 9, 1971. Easton died at Longview October 19, 1987. Helen had no children. She is retired from the savings and loan business.

(3) MARGIE VIRGINIA BASS, born December 31, 1923, married Cecil Mark Osborne, born September 28, 1919. Margie and Mark have one son.

(1a) Stanley Mark Osborne, born October 8, 1953. Stanley was married first to Barbara and they had two daughters. Nichole Osborne, born February 18, 1979, and Janelle Osborne, born April 27, 1981. Stanley married second Cheryl Shaw, born October 30, 1956. Stanley has one stepdaughter. Kelli Keohi, born October 30, 1979. Kelli is Cheryl's daughter by a previous marriage. The Osborne families reside in Puyallup, Washington.

① Item in Its 12 JUL 1997 from Timothy Ferris ERPM

[From an "Osborne" Book]

I. John U, III - Head of Clan

A. John U, VII

1. John Wesley U

- ⓐ. Sarah Evelyn U
- ⓑ. Alexander Osborne
- Ⓐ. LURA OSBORNE
- ⓑ. SALLY CATHERINE OSBORNE
- Ⓒ. CORA OSBORNE
- Ⓓ. LORETTA OSBORNE
- Ⓔ. MATTIE MANNERA OSBORNE
- Ⓕ. EDWARD OSBORNE
- Ⓖ. CHARLIE GLENN OSBORNE
- Ⓗ. VERLIE LEDNA OSBORNE
- Ⓙ. MORGAN BRYANT OSBORNE
- Ⓛ. MINNIE OSBORNE



ⓐ ← Front row — L-R Charlie Osborne, Morgan Osborne, Edward Osborne, Second Row — L-R Mattie, Verlie Osborne, Alexander Osborne, Sarah Upchurch Osborne. Third Row — L-R Loretta, Lura, Sallie and Cora Osborne. (Picture taken about 1902)

Ⓛ = MINNIE OSBORNE - [IN PICTURE - NOT NAMED IN LIST - RPU]

↑ IN PICTURE AS

Charlie Glenn Osborne is Allegheny Co, PA believed to have had Beatrice Sylls. They live in WV and have at least 3 children - no contact with the family  
CGO is a twin of Verlie Jean Osborne

② See It's 8 APR 1997 John Timothy Finner D R 84

I. John U, III - Head of class

A. John U, VII

i. John Wesley U

a. Sarah Ann U

i. Lura Osborne b 5 JUL 1883 ( ) d 3 APR 1970

ii. Sally Catherine Osborne b 20 JAN 1885 ( ) d 24 MAY 1962

iii. Cora Osborne b 1 MAR 1887 ( ) d 7 FEB 1912

iv. Loretha Osborne b 18 MAR 1889 ( ) d 29 NOV 1971

v. Mathe Manvera Osborne b 2 APR 1891

vi. Edward Osborne b 15 JAN 1893 ( ) d about 1977

vii. Charlie Glenn Osborne b 1 JUN 1896 ( ) d about 1974

viii. Verlie Leana Osborne b 1 JUN 1896 ( ) d 23 OCT 1975

ix Morgan Bryant Osborne b 14 JUN 1899 (Vannoy, NC) d 13 FEB 1991 (Leansburg, WV) m 24 DEC 1922 (Darnell, NC) Annie Mae Darnell b 15 MAR 1902? ( ) d 9 JAN 1982 (Wilmington, DE) Two children listed.

x. Amel Victor Osborne b 30 MAR 1901

xi. Minnie Osborne b 3 FEB 1902 ( ) d 21 MAR 1906

③ See Obituary of Wiley Edward Osborne where his brother's name is shown as Charles Osborne (CGO) - not spelled Charlie.

④ see It's 11 MAR 1999 John Raymond Percy D R 84  
CGO m 8 MAR 1980 (Parker son Leonard) and he m Beatrice Lyles b 31 DEC 1901.

⑤ See It 15 APR 1999 John Raymond Perry D RPA  
Charlie Glenn Osborne (Boy-Woodlawn Cemetery,  
Tewksbury, Greenbrier Co, WV) MA 1918 (Wagoner, Muller Co, MO)  
Beatrice Lyell d 21 MAY 1992 (Tewksbury, WV) (Boy-AS HUS)

⑥ See It 19 MAY 1999 John Raymond Perry D RPA

CGO MA BEATRICE GRACE LYELL

⑦ See It 12 MAR 2000 Lewis Trinstey Finner D RPA

Re CGO - "From his delayed certificates of birth and  
all other documentation his legal name was Charlie  
Glenn Osborne. His wife Beatrice died in Tewksbury,  
Greenbrier Co WV. They had 3 children".

See file 31 JAN 2000 Louis Timothy Furies EX-11-196

I. John U-III - Head of clan

A. John U, III

1. John Wesley U

a. Sarah Eulyn U

i. Morgan Bryant Osborne

Child:	Morgan Bryant Osborne = "POP"
Born:	June 14, 1900
in:	Furches, Alleghany County, North Carolina
Died:	February 13, 1991
in:	Lewisburg, West Virginia

- Fact 1: Lived in Auto, West Virginia 1933-1976
- Fact 2: Lived in Wilmington, DE 1976-1991
- Fact 3: Lived in Lewisburg, WV 1976-1991
- Fact 4: Farmer and School Bus Driver
- Fact 5: Greenbrier County School District
- Fact 6: Buried in Rosewood Cemetery-
- Fact 7: Lewisburg, WV

Notes

I have a copy of Pop and Grandmom's marriage license from Wilkes County, NC. It was sent to me by Farrell Horton. The marriage took place on December 24, 1921 in the home of Grandmom's parents, James Darnell and Tish Miller Darnell located on Darnell Creek Road in Wilkes County, then known as Darnell, NC. Now known as Millers Creek.

Pop told us that he was born in Vannoy, Wilkes County, NC. On April 27, 1999 I received a Delayed Certificate of Birth Registration from Alleghany County, NC Register of Deeds. It was made May 14, 1942 and gives Morgan's birth as June 14, 1900. It says he was born in Furches, Alleghany County, NC. His father is listed as Alex Osborne and mother as Sarah Upchurch, both born in Alleghany County in 1863. His parents and sister Sallie Osborne Irwin signed an affidavit verifying his birth date. A family bible record was also presented as evidence.

Pop bought a total of 23 acres of land on three separate occasions in Wilkes County, NC. On 4/28/1923 he bought 11 acres for \$50 from his parents, Alex and Sarah. The deed says "Maryan" Osborne but I think this a misprint. On 1/16/1928 he and my grandmother Annie bought 7 acres for \$100 from Alex and Sarah. On 11/27/1928 he and Annie bought 5 acres for \$70 from Alex Bare and Ettie Bare.

In April, 1999 my mother Helen said Pop may have left Wilkes County, NC in the early 1930's and gone to WV because of being wanted for making moonshine. This is only speculation at this point. Pop's older brother Charlie was already in WV and Pop and his family lived with Charlie for a time.

Marriage Information

Wife: Annie Mae Darnell = "GRANDMOM"  
 Married: December 24, 1921

CHARLES GLENN OSBORNE ↑

See It 31 JAN 2000 Lowm Timistty Femei DRPA - Pg 13

I. John U, III - Head of clan

A. John U, IV

1. John Wesley U

a. Sarah Evelyn U

i. Charlie Glenn Osborne

<b>Child:</b>	<u>Charlie Glenn Osborne</u> ↑
Born:	June 01, 1896
in:	Furches, Alleghany County, North Carolina
Died:	May 08, 1980
in:	Lewisburg, Greenbrier County, WV

**Notes**

5 + 99 I received a letter from Uncle Charlie's daughter, Ella Osborne Everett. She said that her family moved from NC in April, 1924 when she was 6 weeks old.

[MILGAN BRANT OSBORNE] ←

I can remember Uncle Charlie and his wife Beatrice "Be-at" pretty well. They had a farm in Auto about a mile from Pop's. Uncle Charlie was an avid hunter. He would go out for days and no one would know when he was going to return. He had some hounds for hunting. We could hear them howling at night. He was also a beekeeper. First honey beehives I ever saw.

My mother said that her family lived with Uncle Charlie for a time when my mother's family moved from NC to WV.

Uncle Charlie and Aunt Beat are buried in Woodland Presbyterian Church Cemetery in Auto, Greenbrier County, West Virginia. Death dates and marriage date was given to me by Dolly Perez through Leonard Osborne, son of Charlie and Beatrice.

On May 7, 1999 I received a copy of a Delayed Certificate of Birth Registration from Alleghany County Register of Deeds. It was made on May 5, 1942. It gives his birth as June 1, 1896 in Furches, Alleghany County, NC. Mary Jane Wagoner was the midwife at birth. Alex and Sarah Upchurch Osborne are listed as parents. Charlie's sister, Sallie Osborne Irwin, signed an affidavit stating Charlie's birth date. Bible records were used as evidence.

I received a letter from Leonard Osborne in May, 1999 and he said he and his parents moved from NC to WV on April 16, 1924. Leonard said that his grandparents, Alex and Sarah lived with them one winter in WV when he was 9 or 10 years old.

I received a letter from Leonard Osborne in October 1999 and he said that his family left NC due to a warrant for his father Charlie's arrest for moonshining. He said that they had handcuffs on his father when Uncle Charlie ran away and Leonard has the handcuffs.

<b>Marriage Information</b>	
Wife:	Beatrice Grace Lyall
Married:	June 20, 1917
Beginning status:	Married
in:	Peak Creek Township, Ashe County, NC

① See Death Certificate of Wiley Edward Osborne

I. Wiley Edward Osborne of the John H, III / John H, VIII  
Substan - John Wesley H. Sims.

A. Charlie B. Osborne - Line Annapolis, OH

B. J. Lee Osborne - Line Conatta, WV

C. James B. Osborne - Line Chilacotha, OH

D. Sue Osborne

md (1) Thomas Brooks } Line Annapolis,  
AL

} Place of  
residence  
as of  
4 APR 1972

② see Str 15 APR 1999 John Raymond Percy D R PD

Charlie Bayne Osborne = full name.

③ see Str 19 MAY 1999 John Raymond Percy D R PD

CBO b 22 APR 1917 (Kulha Co, NC). md (1) Laura Baldwin



CHARLIE GLENN OSBORNE

○ NC BIRTHS - 5 SEP 2005 - PETERSON - ALLEGHENY CO <sup>MOT =</sup> WPKHURCH  
 PART 2 1894-1955

Thomas Carl Wyatt	17 Jul 1894	Male	Allegheny	Garfield Leander Wyatt	Nancy Elizabeth Upchurch
<u>Charlie Glenn Osborne</u> ↑	1 Jun 1896	Male	Alleghany	Alexander Osborne	Sarah Evelyen Upchurch
Morgan B Osborne	14 Jun 1900	Male	Allegheny	Alexander Osborne	Sarah Upchurch
Bernice Richardson	17 Aug 1909	Female	Allegheny	John H Richardson	Minnie Upchurch
William Bryan Taylor	15 Nov 1912	Male	Allegheny	Robert Glenn Taylor, JR	Ardie Upchurch
Robert Glenn Taylor Jr.	26 Jul 1914	Male	Alleghany	Robert Glenn Taylor, SR	Ardie Lee Upchurch
James Arthur Richardson	15 Feb 1913	Male	Allegheny	John H Richardson	Minnie Upchurch
Johnnie Richardson	1 Oct 1911	Male	Alleghany	John H Richardson	Minnie Upchurch
Lois Richardson	17 May 1916	Female	Alleghany	John Richardson	Minnie Upchurch
Hazel Taylor	2 Nov 1918	Female	Allegheny	Robert Glenn Taylor	Ardie Lee Upchurch
Helen Taylor	2 Nov 1918	Female	Alleghany	Robert Glenn Taylor	Ardie Lee Upchurch
Billie Blevins Blevins	22 May 1920	Male	Allegheny	William C Blevins	Pearl C Upchurch
Cox Aron Blevins	10 Jan 1915	Male	Alexander (Unknown)		William Columbus Blevins
Theresa Pearl Blevins	21 Feb 1918	Female	Alleghany (Unknown)		Columbus Blevins
					Pearl Lou Upchurch
Oletta Richardson	12 Dec 1918	Female	Allegheny	Jno H Richardson	Minnie Upchurch
Sibyl Richardson	28 Jan 1905	Female	Alexander	John H Richardson	Minnie Upchurch
Vera Lee Richardson	22 Sep 1921	Female	Alleghany	John H Richardson	Minnie Upchurch
Billie Harris	8 Oct 1932	Male	Alleghany	Rhea Harris	Marie Upchurch
Bobbie Neal Harris	21 Aug 1937	Male	Allegheny	Rhea Harris	Marie Upchurch
Dale Franklin Caudill	21 Jun 1947	Male	Allegheny	Clay Franklin Caudill	Pearl Anna Lee Upchurch
Deborah Lynn Miller	28 Oct 1952	Female	Alleghany	Dwayne Thomas Miller	Reba Josephine Upchurch
Randall Wright Miller	7 Jun 1955	Male	Alleghany	Rufus Wright Miller	Betty Ruth Upchurch

○ See ltr 23 MAR 1998 June Victoria Horn & RA

I. Albert Thurman Wyatt of the John U, III / John U, VII  
Substan- John Wesley U line.

A. Theresa Evelyn Wyatt md 19 SEP 1928 (McDowell  
Co, WV) Paul Lee Mullins, son of JOSEPH  
MULLINS "Jude" & CLARA MARGARET OSBORNE } PG  
68

1. Maxene Jeanette Mullins md 2 JUN 1961  
Arthur Wiley Mullins, son of WILEY } PG  
MULLINS & PATSY BREEDEN } 74

○ See It's 19 MAY 1999 John Raymond Percy DRPH

I. Wiley Edward Osborne of the John U, III / John U, VII  
Substan - John Wesley U Line

A. Charlie Baine Osborne b 22 APR 1917 (Wilkes Co, NC)  
md () LAURA BALDWIN

B. George Rex Osborne b 6 SEP 1919 (Wilkes Co, NC) d 1947  
(Bar. - Jager Mem. Am., Roderfield, McDowell Co, WV)  
md () JULIE ROSE

C. RUBY OSBORNE b 1921 (Wilkes Co, NC) d 1923

D. CLYDE OSBORNE b 1923 (Wilkes Co, NC)

D. Junior Lee Osborne b 22 OCT 1928 (Wilkes Co, NC)  
d 1990 () (Bar-WV) md () MARIE DOLE

E. James Bronard Osborne b 27 SEP 1933 (Wilkes Co, NC)  
md 1951 () ESTER SHERIFF

① Item in Its 12 JUL 1997 from Timothy Ferner to RPA

[From an "Osborne" Book]

I. John U, III - Head of Clan

A. John U, III

1. John Wesley U

- ⓐ. Sarah Evelyn U
- ⓑ. Alexander Osborne
- ⓒ. i. LURA OSBORNE
- ⓓ. ii. SALLY CATHERINE OSBORNE
- ⓔ. iii. CORA OSBORNE ↑
- ⓕ. iv. LORETTA OSBORNE
- ⓖ. v. MATTIE MANNERT OSBORNE
- ⓗ. vi. EDWARD OSBORNE
- ⓓ. vii. CHARLIE GLENN OSBORNE
- ⓔ. viii. VERLIE LEDNA OSBORNE
- ⓑ. ix. MORGAN BRYANT OSBORNE
- ⓓ. x. MINNIE OSBORNE

↑ ← IN PICTURE AS



ⓔ Front row — L-R Charlie Osborne, Morgan Osborne, Edward Osborne, Second Row — L-R Mattie, Verlie Osborne, Alexander Osborne, Sarah Upchurch Osborne. Third Row — L-R Loreta, Lura, Sallie and Cora Osborne! (Picture taken about 1902)

ⓓ = MINNIE OSBORNE - [IN PICTURE - NOT NAMED IN LIST - RPA]

Cora Osborne ↑ to Alleghany Co, NC d (Bur Prather creek cem)  
 and 21 FEB 1906 John Toliver to 6 FEB 1880 (Alleghany Co, NC)  
 d 8 FEB 1955 (?) (Bur Moxley cem, near Sparta, NC). He was  
 a minister. Children listed

② See Itt 8 APR 1997 Lemur Timothy Finner D R 84

I. John U, III - Head of clan

A. John U, VII

i. John Wesley U

a. Sarah Ann U

i. Lura Osborne b 5 JUL 1883 ( ) d 3 APR 1970

ii. Sally Catherine Osborne b 20 JAN 1885 ( ) d 24 MAY 1962

iii. Cora Osborne b 1 MAR 1887 ( ) d 7 FEB 1912

iv. Beretta Osborne b 18 MAR 1889 ( ) d 29 NOV 1971

v. Mathe Manner Osborne b 2 APR 1891

vi. Edward Osborne b 15 JAN 1893 ( ) d about 1977

vii. Charlie Glenn Osborne b 1 JUN 1896 ( ) d about 1974

viii. Verlie Lena Osborne b 1 JUN 1896 ( ) d 23 OCT 1975

ix. Morgan Bryant Osborne b 14 JUN 1899 (Vannoy, NC) d 13 FEB 1991 (Leansburg, WV) m 24 DEC 1922 (Darnell, NC) Annie Mae Darnell b 15 MAR 1902? ( ) d 9 JAN 1982 (Wilmington, DE) Two children listed.

x. Anna Victor Osborne b 30 MAR 1901

xi. Minnie Osborne b 3 FEB 1902 ( ) d 21 MAR 1906

③ See Itt 31 JAN 2000 Lemur Timothy Finner D R 84

Cora Mae Osborne ↑ = full name

○ Happers, Maxley, Tolines & Related Families Lorene Maxley Strayer  
Pg 234, 235

I. Cynthia Caroline Osborne <sup>1)</sup> md Leroy John Brinegar

A. James Isaac Brinegar md Lemira Brown

1. Robert Brinegar b 16 OCT 1905 (Alleghany Co, NC) ↓  
md <sup>(1st)</sup> 15 OCT 1925 ( ) Jennie Hodge b 1901 d 28 JUN 1982 ( )  
md (2nd) 27 SEP 1931 ( ) Lillie Clyde Billings b 22 MAR 1916 (Bur-New Salem Cem)

a. Jo Ann Brinegar b 13 OCT 1941 md 7 MAR 1959

Charles Franklin U b 11 JAN 1937 (Laurel Springs, NC) (Merchant)

i. Teresa Dawn U b 27 JAN 1960 (Sparta, NC)  
md 13 JUN 1975 ( ) Spencer Wagener  
b 3 SEP 1939 ( ) (Dairy Farmer)

(I) Dallas Franklin Spencer b 25 OCT 1981

ii. Angela Anita U b 22 JUN 1962  
md 30 JUN 1979 ( ) C. B. Chappel

(I) Crystal Chappel b 8 APR 1980

(II) Bruce Chappel b 1 AUG 1981

(III) Bernia Caroline Chappel b 14 APR 1981

iii. Michael Charles U b 12 AUG 1964

iv. Ellen Michelle U b 17 JUL 1971

2. Lillie Irene Brinegar b 29 DEC 1911 (Alleghany Co, NC)  
md 24 JUL 1926 ( ) William Rex Billings b 1908

a Bobby Rex Billings, Sr b 21 DEC 1938 (Alleghany Co, NC)  
md 6 APR 1958 ( ) Eldon Ramsey b 4 JUL 1936 (TX)

i. Bobby Rex Billings, Jr b 17 MAY 1959  
(Employed by Holly Farms). md 21 AUG 1982  
Beverly Lynn U., Radiologic Tech, Walter  
Hospital.

Pg 230

D b 14 NOV 1852  
(Alleghany Co, NC)  
d JAN 1935 ( )  
(Bur - Joine Cem)  
md 26 JAN 1887  
Leroy John Brinegar  
b 1848 (VA) d 1929  
(Bur - AS WIF).  
They md & moved  
to Wyaning Co, WV.

See ltr 2 JUN 1992 Paul T. U to RP4

I. Ezra Lee U of the family/Calvin & Subclan - Benjamin U line

A. Helen U md 1st Gene Osborne  
md 2nd Harold Durst

1. Richard Lee Osborne "Pete"  
md 1st Valeria Heller  
md 2nd Jeni - -

- a. Vanessa Osborne
- b. Josiah Osborne
- c. Joy Osborne
- d. Adam Osborne

2. Randall Gene Osborne "Randy"  
md Alce Grier

- a. Jenny Osborne
- b. Eugene Osborne
- c. Amy Osborne

3. Michael Osborne md Dale Monticello

a. Dana Michelle Osborne ↑

See It 31 JAN 2000 Lower Timothy Femes ARPA - Pg 13

I. John U, III - Head of Clan

A. John U, III

1. John Wesley U

a. Sarah Evelyn U

i. Charles Glenn Osborne

Child:	Charlie Glenn Osborne
Born:	June 01, 1896
in:	Furches, Alleghany County, North Carolina
Died:	May 08, 1980
in:	Lewisburg, Greenbrier County, WV

Notes

5 4 99 I received a letter from Uncle Charlie's daughter, Ella Osborne Everett. She said that her family moved from NC in April, 1924 when she was 6 weeks old.

[MIRIAM BRYANT OSBORNE ←

I can remember Uncle Charlie and his wife Beatrice "Be-at" pretty well. They had a farm in Auto about a mile from Pop's. Uncle Charlie was an avid hunter. He would go out for days and no one would know when he was going to return. He had some hounds for hunting. We could hear them howling at night. He was also a beekeeper. First honey beehives I ever saw.

My mother said that her family lived with Uncle Charlie for a time when my mother's family moved from NC to WV.

Uncle Charlie and Aunt Beat are buried in Woodland Presbyterian Church Cemetery in Auto, Greenbrier County, West Virginia. Death dates and marriage date was given to me by Dolly Perez through Leonard Osborne, son of Charlie and Beatrice.

On May 7, 1999 I received a copy of a Delayed Certificate of Birth Registration from Alleghany County Register of Deeds. It was made on May 5, 1942. It gives his birth as June 1, 1896 in Furches, Alleghany County, NC. Mary Jane Wagoner was the midwife at birth. Alex and Sarah Upchurch Osborne are listed as parents. Charlie's sister, Sallie Osborne Irwin, signed an affidavit stating Charlie's birth date. Bible records were used as evidence.

I received a letter from Leonard Osborne in May, 1999 and he said he and his parents moved from NC to WV on April 16, 1924. Leonard said that his grandparents, Alex and Sarah lived with them one winter in WV when he was 9 or 10 years old.

I received a letter from Leonard Osborne in October 1999 and he said that his family left NC due to a warrant for his father Charlie's arrest for moonshining. He said that they had handcuffs on his father when Uncle Charlie ran away and Leonard has the handcuffs.

Marriage Information	
Wife:	Beatrice Grace Lyall
Married:	June 20, 1917
Beginning status:	Married
in:	Peak Creek Township, Ashe County, NC



① See ltr 12 JUL 1997 Lewis Timothy Ferris DRPM

I. Charlie Glenn Osborne of the John U, III / John U, VII  
Subclass - John Wesley U Line

A. Ruth Osborne

B. Ella Osborne ↑

C. Leonard Osborne

② see ltr 11 MAR 1999 John Raymond Levy DRPM

Ella Osborne b 1 MAR 1924

① From: The Bramlet Family - 1979 (44, Pg 231)

I. Reuben Coleman Stucklin of the John U, III / Samuel  
U Sublan - Susannah U Line.

A. Martha Edine Stucklin b 27 AUG 1913 (Raleigh, IL  
md 1942 (?) Oscar Paul Hannah b 26 APR 1907 (Eldorado,  
IL) [son of Charles E. Hannah & Mary E. Fiedo]  
They reside at 15040 Fairfield, Lincoln, MI.

1. Paula Jean Hannah b 23 MAR 1942 (Detroit, MI)  
md 15 AUG 1975 (Farmington Hills, MI)

George Roger Osborne b 23 JUL 1942 (Danbury  
CT) [son of Frank C. Osborne & Ethel D. White]  
They reside at 692 Blue Ridge Rd, Plum  
Borough, PA.

a. Eric Paul Osborne b 24 AUG 1978  
(Pittsburgh, PA)

B. Ruth Lee Stucklin b 24 NOV 1919 (Raleigh, IL)  
md 19 OCT 1946 (?) Gerald Dale Doherty b 5 APR 1911  
[son of Fred M. Doherty & Agnes L. Lounsbury]  
They are members of the Mulford Presbyterian  
Church & reside at 240 Hill St, Mulford, MI.

1. Barbara Lee Doherty b 18 AUG 1948 (Detroit, MI)  
She resides at 9570 Fenner, Detroit, MI

2. Frances Colleen Doherty b 11 JUN 1951 md 11 AUG

1973 William F. Jordan b 31 MAY 1950 (Detroit, MI) [son of  
Frank Jordan and Leona - -]. Colleen attended Cody  
High School and Northwestern Michigan College. She is  
employed as a Registered Nurse at a Farmington, MI  
Hospital. Her interests include family, sheet making,  
camping and bicycling. They reside at 23966 E. LeBoit, Novi, MI

a. Matthew Frank Jordan b 5 JUL 1970  
(Detroit, MI)

② See ltr 6 MAR 1995 Paula Jean Hannah to RPA

EPDA is an Eagle Scout, active in his church and work missions, and a member of the National Honor Society, Student Council, and marching/concert bands.

③ on 23 MAR 1995 RPA met with Paula Jean Hannah at Washington University in St Louis, MO while her son Eric and his father toured the campus. They are touring universities that Eric might enter in the fall of 1995. Eric is interested in Engineering.

④ See ltr 5 JUN 1995 Paula Jean Hannah to RPA

Eric found Washington University too liberal for his blood but was impressed with their engineering program.

⑤ See Photo File 95-6 for picture of EPDA taken JAN 1995 at Eagle Court of Honor.

○ See ltr 2 JUN 1992 Paul T. U to RPH

I. Ezra Lee U of the family/Calvin & Subislan - Ben -  
James U Line

A. Helen U md 1st Gene Osborne  
md 2nd Harold Durst

1. Richard Lee Osborne "Pete"  
md 1st Valeria Welles  
md 2nd Jeni — —

- a. Vanessa Osborne
- b. Jason Osborne
- c. Joy Osborne
- d. Adam Osborne

2. Randall Gene Osborne "Randy"  
md Alce Grier

- a. Jenny Osborne
- b. Eugene Osborne ↑
- c. Amy Osborne

3. Michael Osborne md Dale Monticello

- a. Dana Michelle Osborne

① From: The Bramlet Family - 1979 (44, Pg 231)

I. Reuben Coleman Stucklin of the John U, III / Samuel  
U Sublan - Susannah U Line.

A. Martha Edine Stucklin b 27 AUG 1913 (Raleigh, IL  
md 1942 (?) Oscar Paul Hannah b 26 APR 1907 (Eldorado,  
IL) [son of Charles E. Hannah & Mary E. Friedo]  
They reside at 15040 Fairfield, Lincoln, MI.

1. Paula Jean Hannah b 23 MAR 1942 (Detroit, MI)  
md 15 AUG 1975 (Farmington Hills, MI)

George Roger Osborne b 23 JUL 1942 (Danbury  
CT) [son of Frank C. Osborne & Ethel D. White]  
They reside at 692 Blue Ridge Rd, Plum  
Borough, PA.

a. Eric Paul Osborne b 2 AUG 1978  
(Pittsburgh, PA)

B. Ruth Lee Stucklin b 24 NOV 1919 (Raleigh, IL)  
md 19 OCT 1946 (?) Gerald Dale Doherty b 5 APR 1911  
[son of Fred M. Doherty & Agnes L. Lounsbury]  
They are members of the Mulford Presbyterian  
Church & reside at 240 Hill St, Mulford, MI.

1. Barbara Lee Doherty b 18 AUG 1948 (Detroit, MI)  
She resides at 9570 Fenner, Detroit, MI

2. Frances Colleen Doherty b 11 JUN 1951 md 11 AUG

1973 William F. Jordan b 31 MAY 1950 (Detroit, MI) [son of  
Frank Jordan and Leona - -]. Colleen attended Cody  
High School and Northwestern Michigan College. She is  
employed as a Registered Nurse at a Farmington, MI  
Hospital. Her interests include family, sheet shooting,  
camping and breeding. They reside at 23966 E. LeBoit, Novi, MI

a. Matthew Frank Jordan b 5 JUL 1970  
(Detroit, MI)

FRANK CROMWELL OSBORNE PGZ

② See ltr 6 MAR 1995 Paula Jean Hannah DRPH

Frank Cromwell Osborne ↑ b. 14 JUL 1902 and  
Ethel Davis White b. 18 FEB 1910 (Danbury, CT).

See pts 2 JUN 1992 Paul T. U to RPH

I. Ezra Lee U of the family/Calvin & Subiclan - Benjamin U line

A. Helen U md 1st Gene Osborne ↑  
md 2nd Harold Durst

1. Richard Lee Osborne "Pete"  
md 1st Valeria Heller  
md 2nd Jeni — —

- a. Vanessa Osborne
- b. Joson Osborne
- c. Jay Osborne
- d. Adam Osborne

2. Randall Gene Osborne "Hardy"  
md Alise Greer

- a. Jenny Osborne
- b. Eugene Osborne
- c. Amy Osborne

3. Michael Osborne md Dale Monticello

- a. Dana Michelle Osborne

○ From: Hoppers, Moxley, Toliver, and Related Families - by Lorene Moxley Sturgill - Pg 114

I. Pearl U. of the John U, III / John U, VII Subclass - John Wesley U line.

A. Theresa Pearl Blendis - Her Children 1 → 5

1 James Edward Crouse b. 10-13-1938 Wilkes Co., N.C. Farmer and Employed by Lowe's Store in Sparta, N.C. Wife I Edna Jones. Wife II Anna Eleanor Smick b. 6-21-1943 N.J. Employee for Skyline Telephone Co. Sparta.  
Son of James E. Crouse & Edna Jones: James Edward Crouse, Jr. Daughter of James E. Crouse & Edna Jones: Terry Lynn Crouse b. 2-2-1961.  
Son of James E. & Eleanor Crouse: Robert Paul Crouse b. 10-24-1967 Salisbury, Md. Daughter of James E. & Eleanor Crouse: Karen Elaine Crouse b. 8-6-1969 Sparta, N.C. Son of James E. & Eleanor Crouse: Gregory Wayne Crouse b. 8-17-1971 Sparta, N.C.

4 Gary Lee Crouse b. 7-21-1945 Wilkes Co., N.C. m. 12-11-19 . Manager for Lowe's in Marion, Va. Wife Judith Ann Gambill b. 10-31-1949 Sparta, N.C. Teacher. Daughter of Gary Lee Crouse: Angela Renee Crouse b. 12-12-1974 Marion, Va.  
Daughter of Gary Lee Crouse: Shannan Jill Crouse b. 2-10-1977 Marion, Va. Daughter of Gary Lee Crouse: Gwendolyn Lee (Windy) Crouse b. 9-13-1978 Marion, Va.

2 Patricia Elaine Crouse b. 12-26-1940 m. 6-30-1960. Post-mistress, Glade Valley, N.C. Husband George Edward Osborne b. 6-2-1940 Alleghany Co., N.C. Employee for Lowe's in Sparta, N.C. Daughter of Patricia Crouse: Sarah Elizabeth Osborne b. 7-16-1963 Sparta, N.C.

5 Ellen Gayle Crouse b. 3-18-1950 N. Wilkesboro, N.C. m. 6-24-1978. Teacher. Husband James Vernon Kiser b. 11-15-1946 Staunton, Va. Civil Engineer Radfort, Va. Son of Ellen Gayle Crouse: James Robert Kiser b. 9-14-1979. Son of Ellen Gayle Crouse: John Kelly Kiser b. 5-27-1982 Pulaski, Va.

3 William Wayne (Billy) Crouse b. 7-17-1942 Wilkes Co., N.C. Manager for Lowe's in Dublin, Va. Wife Carol Jean Williams b. 9-17-1942. Daughter of Billy Crouse: Dana Machele Crouse b. 10-22-1965 Greensboro, N.C. Daughter of Billy Crouse: Stephanie Ann Crouse b. 8-31-1968. Son of Billy Crouse: Bryan William Crouse b. 1-31-1971.

NOTE RE #3 - William Wayne Crouse. He was originally shown as two people Billy Crouse XED-49520 and Wayne Crouse XED-49521 - The latter number has been noted.



- ① see str 15 APR 1999 John Raymond Perry D RPA  
 I. Wiley Edward Osborne of the John W, III / John W, VII  
 Sudan - John Wiley W line.  
 A. HAROLD OSBORNE - killed in a hunting  
 accident when he was 15 years old.  
 B. GEORGE REX OSBORNE

- ② see str 19 MAY 1999 John Raymond Perry D RPA  
GR O.F. b 6 SEP 1919 (Walker Co, NC). d 1977. (Buried -  
 Lager Memorial Cem., Roderfield, McDowell Co, WV). md  
 Julie Rose

① From: The Bramlet Family - 1979 (44, Pg 231)

I. Reuben Coleman Stucklin of the John U, III / Samuel U Sublan - Susannah U Line.

A. Martha Edine Stucklin b 27 AUG 1913 (Raleigh, IL  
md 1942 (?) Oscar Paul Hannah b 26 APR 1907 (Eldorado,  
IL) [son of Charles E. Hannah & Mary E. Fieddo]  
They reside at 15040 Fairfield, Linonia, MI.

1. Paula Jean Hannah b 23 MAR 1942 (Detroit, MI)  
md 15 AUG 1975 (Farmington Hills, MI)

George Roger Osborne b 23 JUL 1942 (Danbury  
CT) [son of Frank C. Osborne & Ethel D. White]  
They reside at 692 Blue Ridge Rd, Plum  
Borough, PA.

a. Eric Paul Osborne b 2 AUG 1978  
(Pittsburgh, PA)

B. Ruth Lee Stucklin b 24 NOV 1919 (Raleigh, IL)  
md 19 OCT 1946 (?) Gerald Dale Doherty b 5 APR 1911  
[son of Fred M. Doherty & Agnes L. Lounsbury]  
They are members of the Mulford Presbyterian  
Church & reside at 240 Hill St, Mulford, MI.

1. Barbara Lee Doherty b 18 AUG 1948 (Detroit, MI)  
She resides at 9570 Forner, Detroit, MI

2. Frances Colleen Doherty b 11 JUN 1951 md 11 AUG

1973 William F. Jordan b 31 MAY 1950 (Detroit, MI) [son of  
Frank Jordan and Leona - -]. Colleen attended Cody  
High School and Northwestern Michigan College. She is  
employed as a Registered Nurse at a Farmington, MI  
Hospital. Her interests include family, sheet shooting,  
camping and bicycling. They reside at 23966 E. LeBoit, Novi, MI  
a. Matthew Frank Jordan b 5 JUL 1970  
(Detroit, MI)

② see ltr 6 MAR 1995 Paula Jean Hannah to RGA

GRO b 3 JUL 1942. He is the son of Frank  
Cammell Osborne b 14 JUL 1902 and Ethel Davis White  
b 18 FEB 1910. GRO and Paula have degree from  
Michigan State University and Master's degree from  
Wayne State University. They live at 4130 Millour  
Hill, Seabrook, TX 77586.

③ See ltr 5 JUN 1995 Paula Jean Hannah to RPA

"The month of April we lived day to day not  
knowing if my husband had a job. April 29 he  
said he did not. We hope it does not take long  
for him to find a job. When you are 53 it  
isn't as easy."

④ see Photo File 95-6 for picture of GRO letters  
JAN 1995.

GEORGIA MAE OSBORNE XID- 9311

① See obituary of Amer Victor Osborne vid 13 DEC 82.  
Amer Victor Osborne b 30 MAR 1906 (Luther Co, NC)  
d 19 JUL 1982 (Luther Co, NC) (Bur Alleghany Co, NC) is  
survived by several incl a dau Georgia  
Osborne (mr Robert J. Wagner) of North Wilkesboro, NC  
Amer is son of Sarah Annell + gr of John Wesley  
of the John W. / John W. Sullivan.

② See the 12 MAR 2000 issue Timothy Fenei at XOM  
Georgia Mae Osborne ↑ b 16 JAN 1945. [Note that  
GMOA provided details to Tim - RPM]

① Zebulon Record THUR 27 NOV 1997 Zebulon, NC

REBA BROWNEY

WILLIAM THOMAS BROWNEY

HYMIE ELIZABETH STUBBS

HASSEL RAY OSBORNE ↑

#### Reba Browney Osborne

Reba Browney Osborne, 77, of Pinetown, died early Saturday, Nov. 22, at her home. Funeral was Monday, Nov. 24, at Shiloh Free Will Baptist Church. Burial was in Osborne family cemetery near the home.

Born in Beaufort County Sept. 10, 1920, she was the daughter of the late William Thomas and Hymie Elizabeth Stubbs Browney. She was married to Hassel Ray Osborne May 22, 1939, and they shared 58 wonderful years together. An active member of Shiloh Free Will Baptist Church, she was a longtime teacher of the adult women's class and also taught the junior class for a number of years. She had been a leader in the Ladies Auxiliary at her church, the Pinetown Puritan Club Women's Auxiliary, the Washington Garden Club and an active Red Cross volunteer. She also worked with Terra Ceia Extension Homemaker's Club.

Surviving: husband, Hassel Ray Osborne; daughters, Mrs. Clyde (Gloria) Davis Jr. of Raleigh, Mrs. Edgar (Carolyn) Bryan of Washington; son, Donald Ray Osborne and wife, Betty Joe, of Raleigh; sisters, Irene B. Sigmon of Washington, Eula B. Waters of Chesapeake, Va.; brothers, William T. Browney of St. Louis, Mo., Clyde G. Browney of Norfolk, Va.; grandchildren, Clyde Davis III of Zebulon, Jeffrey Davis of Raleigh, Sheri Davis Lewis of Asheville, Jonathan Bryan of Greenville, Ray Osborne of Detroit, Mich., Grant Osborne of Miami, Fla., Leah Osborne of Raleigh; one grandson-in-law.

Memorials may be made to Shiloh Free Will Baptist Church, P.O. Box 10, Pinetown 27865; or Pinetown Rescue Squad, P.O. Box 69, Pinetown 27865.

Arrangements by Hillside Funeral Service, Washington.

① See Jtr 8 APR 1997 Louis Timothy Ferris to RPA

I. Morgan Bryant Osborne of the 'John U, III / John U, VII  
Subclass - John Wesley U Line'

A. James Hobart Osborne b 1 JUN 1924 (Vannoy, NC)  
md D Janet Brant b Lewisburg, WV.

B. Helen Irene Osborne b 12 MAY 1927 (Vannoy, NC)  
md D Michael Francis Ferris, Sr b 6 APR 1925 (Wilmington,  
DE). d 11 JUL 1983 (Wilmington, DE).

1. Brenda Ann Ferris b 14 MAY 1946 (Wilmington, DE)
2. Michael Francis Ferris, Jr b 8 NOV 1951 (Wilmington, DE)
3. Louis Timothy Ferris b 23 NOV 1952 (Wilmington, DE)
4. Joseph John Ferris b 1 JAN 1956 (Wilmington, DE)
5. Kathleen Michelle Ferris b 10 OCT 1958 (Wilmington, DE)
6. Thomas Gerard Ferris b 25 JAN 1962 (Wilmington, DE)

② See Jtr 17 MAY 1997 Louis Timothy Ferris to RPA

Helen Irene Osborne, ↑

born May 12, 1927 in Vannoy, Wilkes County, North  
 Carolina - grew up in Auto, West Virginia - moved  
 to Elkton, Maryland to work in munitions factory  
 (Triumph Explosives) in 1944 - lives in Wilmington, Delaware  
 Married Michael Francis Ferris in Elkton, Maryland  
 July 14, 1945 - Michael was born in Wilmington, Delaware  
 April 6, 1925 (son of Luigi Ferrieri (Louis Ferris)  
 and Teresa Adamo (Adams). Michael died July 11, 1983  
 and was buried in Cathedral Cemetery, Wilmington,  
 Delaware. Worked for Dupont Company.

HELEN IRENE OSBORNE

PG 2

XID-41608

③ see ltr 12 JUL 1997 from Timothy Fennel to RBU

NIDP had only six children

① See #15 APR 1999 John Raymond Pery ED RPI  
I. Wiley Edward Osborne of the John A, III / John A, VII  
Subclass - John Wiley & Sons  
A. HAROLD OSBORNE killed in a hunting  
accident when he was 15 years old.

B. GEORGE REX OSBORNE

② See #19 MAY 1999 John Raymond Pery ED RPI  
Issac Harold Osborne b. 1924 (Walker Co, NC)  
d. 1939



① See Death Certificate of Wiley Edward Osborne

I. Wiley Edward Osborne of the John U, III / John U, VII  
Subclass - John Wesley U. Sims.

A. Charles B. Osborne - Jane Conatta, OH

B. J. Lee Osborne - Jane Conatta, WV

C. James B. Osborne† - Jane Chilacotna, OH

D. Sue Osborne

md (1) Thomas Brooks

} Jane Anniston,  
AL

} Place of  
residence  
as of  
4 APR 1972

② See It. 19 MAY 1977 John Raymond Perry D R M

James Bronard Osborne† 27 SEP 1933 (Kulber Co, NC)

md 1951 (1) Ester Sherriff.

JAMES ROBERT OSBORNE ①

XID-41607

○ See It's 8 APR 1997 Lewis Timothy Ferner to RPH

I. Morgan Bryant Osborne of the 'John U, III / John U, VI'  
Subline - John Wesley U Line:

A. James Robert Osborne b 1 JUN 1924 (Vannoy, NC)  
md D Janet Brant b Lewisburg, WV.

B. Helen Irene Osborne b 12 MAY 1927 (Vannoy, NC)  
md D Michael Francis Ferner, Sr b 6 APR 1925 (Wilmington,  
DE) d 11 JUL 1983 (Wilmington, DE)

1. Brenda Ann Ferner b 14 MAY 1946 (Wilmington, DE)

2. Michael Francis Ferner, Jr b 8 NOV 1951 (Wilmington, DE)

3. Lewis Timothy Ferner b 23 NOV 1952 (Wilmington, DE)

4. Joseph John Ferner b 1 JAN 1956 (Wilmington, DE)

5. Kathleen Michelle Ferner b 10 OCT 1958 (Wilmington, DE)

6. Thomas Gerard Ferner b 25 JAN 1962 (Wilmington, DE)

○ See It's 12 JUL 1997 Lewis Timothy Ferner to RPH

JHU md in Frankford, Greenbrier Co, WV. Janet Brant  
b 18 FEB 1933. He had just one child. At one pocket point  
the "H" in JHU is shown as HERBERT rather than  
ROBERT.

○ See It's 20 SEP 1997 Lewis Timothy Ferner to RPH

For JHU the "H" stands for 'ROBERT' (not  
Robert or Herbert)

○ see ltr 17 MAY 1997 Louis Timothy Femes DRPM

James Hobart Osborne - born June 1, 1924 in Vannoy, Wilkes County, North Carolina - lived and worked for many years in New Castle and Wilmington, Delaware - grew up in Ouito, West Virginia - now lives in Lewisburg, West Virginia. Served in the Air Force in World War II in the South Pacific on Tinian Island. The airplanes carrying the first two atomic bombs took off from this island and bombed Hiroshima and Nagasaki. James was there at that time - Married Janet Brant (daughter of Estel Brant and Julia Terry) - Janet born February 18, 1919. married James August 24, 1957 in Frankford, West Virginia  
Daughter of Janet Brant and James Hobart Osborne -  
Freda Brant born November 29, 1952

③

○ See Ltr 285021997 Lewis Timothy Ferner to RPA.

My Uncle James Hobert Osborne and I traveled from DE to visit Alleghany and Mithers Coz in NC. We saw Amy Andrews age 88, Sela Hiner age 92, Sela's dau Edna Jones & her hus Walter Jones - all of Laurel Springs, NC. Walter is County Commissioner & grew up in Alleghany Co, NC. He showed us around.

I. John U, III - Head of Clan

A. John U, VII

1. John Wesley U

a. Sarah Evelyn U

i. Sally Catherine Osborne

\* (I) Sela Mae Irwin "Sela Hiner"

\* (A) Edna Rosa Hiner "Edna Jones"

\* and A. John Walter Jones "Walter"

ii. Mattie Manneria Osborne

\* (I) Amy Zell Andrews "Amy Andrews"

iii. Morgan Bryant Osborne

\* (I) James Hobert Osborne "Uncle"

(II) Helen Osene Osborne

\* (A) Lewis Timothy Ferner

\* = PARTICIPANTS IN THE "VISIT"

- ① See Obituary of Amos Victor Osborne rec'd 13 DEC 1982  
 Amos Victor Osborne b 30 MAR 1906 (Walter Co, NC)  
 d 19 JUL 1982 (Walter Co, NC) (Bur - Alleghany Co, NC)  
 is survived by several wif a son James J. Osborne ↑  
 of Fredericksburg, VA. Amos is son of Sarah Ann U  
 & gr of John Wesley U of the John U<sup>III</sup> / John U  
 Sullivan - John Wesley U line
- ② See It's 15 APR 1999 John Raymond Perry D R PH  
James LEFF Osborne ↑ md 4 DEC 1948 (Alleghany  
 Co, NC) Nannie Pauline Barr.
- ③ See It's 12 MAR 2000 Louis Timothy Finner D R PH  
James Landon Osborne ↑ b 14 APR 1939 [Note:  
 This info Ed Tim from Georgia Mae Osborne, a  
 sister of JLON - RPH]

○ Cherokee Co, TX Pioneers - Mae Glass Pettit - Pg 49, 50

I. Ophelia Dickey of the John U, III / Stephen U Subclan

- James S. U Line

A. Annie Starkton had 9 children - all born in Cherokee Co, TX. Details on #1, #2 & #3 given below:

(1) HERMAN WILLIAM BASS, born July 8, 1920, married Opal Louise Oldham, born June 6, 1923. Opal Louise is the daughter of Lacy W. Oldham and Opal Allen Oldham. Herman and Louise Bass have two children.

(1a) Carolyn Jo Bass, born September 11, 1955, married Joseph Lowery, now deceased. Carolyn and Joseph had one son. Joseph Edward Lowery, born September 3, 1977.

(2a) Michael Ray "Mike" Bass, born October 9, 1956, married first, Mirenda Hammock and they had one child. Devan Marie Bass, born October 19, 1979. Mike married second Macil Elizabeth "Beth" Stout and they have one child. Randi Alyssa Bass, born August 29, 1989.

These families live in the Warren and Kountze area of East Texas.

(2) HELEN CHRISTINE BASS, born January 26, 1922, married first Moody Glass August 1, 1940. Married second Belton Robert Lang October 17, 1945, married third Alton P. Youngblood April 22, 1967, and married fourth Easton Anthony Leonard April 9, 1971. Easton died at Longview October 19, 1987. Helen had no children. She is retired from the savings and loan business.

(3) MARGIE VIRGINIA BASS, born December 31, 1923, married Cecil Mark Osborne, born September 28, 1919. Margie and Mark have one son.

(1a) Stanley Mark Osborne, born October 8, 1953. Stanley was married first to Barbara and they had two daughters. Nichole Osborne, born February 18, 1979, and Janelle Osborne, born April 27, 1981. Stanley married second Cheryl Shaw, born October 30, 1956. Stanley has one stepdaughter. Kelli Keohi, born October 30, 1979. Kelli is Cheryl's daughter by a previous marriage. The Osborne families reside in Puyallup, Washington.

See pts 2 JUN 1992 Paul T. U to RPH

I. Ezra Lee U of the job U/Calvin & Subiclan - Benjamin U Line

A. Helen U md 1st Gene Osborne  
md 2nd Harold Durst

1. Richard Lee Osborne "Pete"  
md 1st Valeria Welles  
md 2nd Jeni — —

- a. Vanessa Osborne
- b. Jason Osborne ↑
- c. Jay Osborne
- d. Adam Osborne

2. Randall Gene Osborne "Randy"  
md Alce Grier

- a. Jenny Osborne
- b. Eugene Osborne
- c. Amy Osborne

3. Michael Osborne md Dale Monticello

- a. Dana Michelle Osborne

① See #1 2 JUN 1992 Paul T. U to RPH

I. Ezra Lee U of the Johann/Calvin & Subislan - Ben -  
Jamin U Line

A. Helen U md 1st Gene Osborne  
md 2nd Harold Durst

1. Richard Lee Osborne "Pete"  
md 1st Valeria Welles  
md 2nd Jeni - -

- a. Vanessa Osborne
- b. Josann Osborne
- c. Joy Osborne
- d. Adam Osborne

2. Randall Gene Osborne "Randy"  
md Alce Grier

- a. Jenny Osborne ↑
- b. Eugene Osborne
- c. Amy Osborne

3. Michael Osborne md Dale Monticello

a. Dana Michelle Osborne

② See #1 16 JUL 1992 Paul T. U to RPH

I. Randall Gene Osborne

A. Jenny Osborne ↑ (not Jenny)



JOSIE OBSORNE

JOSIE MAY OSBORNE

○ TX Birth

UPCHURCH	JAMES	RUSSAL		3-2- 1934	m	<u>HILL</u>	JOSIE MAY OSBORNE	HOMER UPCHURCH
----------	-------	--------	--	--------------	---	-------------	----------------------	-------------------

① See It# 26 DEC 1992 Francis Lee U ARPU

I. Thomas John U, Sr of the Richard U, III / Cleburn  
U Saladan - Richard U, IV June.

A. Homer Francis U b 21 JUN 1909 (Ellin Co, TX)  
d 22 JUL 1978 (Hillsboro, Hill Co, TX) and  
8 SEP 1978 (Throckmorton, TX) Josie Mae Osborne?  
b 11 APR 1909 d 28 AUG 1991 (Hillsboro, TX). Both  
buried at Ridge Park Cem, Hillsboro, TX).  
They had just seven children.

② See It# 12 JAN 1993 Francis Lee U ARPU

JMO b Throckmorton, TX

JOSIE MAY OSBORNE

○ TEXAS BIRTH INDEX - PER C. J. PETERSON, JR 18 JUL 2005  
1903 - 1997

Name	Birth Date	Gender	Birth County	Father's Name	Mother's Name
William Roland Upchurch	14-Aug-42	Male	Hill	Homer F Upchurch	Josie Mae Osborne
Francis Lee Upchurch	10-May-32	Male	El Paso	Homer Francis Upchurch	Jocie May Osborn
Florence David Upchurch	31-May-38	Female	Hill	Homer Upchurch	Jose Mary Osborn
James Russal Upchurch	2-Mar-34	Male	Hill	Homer Upchurch	Josie May Osborne

See pgs 2 JUN 1992 Paul T. U to RP4

I. Ezra Lee U of the John U/Calvin & Subiclan - Ben -  
Jamin U Line

A. Helen U md 1st Gene Osborne  
md 2nd Harold Durst

1. Richard Lee Osborne "Pete"  
md 1st Valeria Welles  
md 2nd Jeni — —

a. Vanessa Osborne

b. Jason Osborne

c. Joy Osborne ↑

d. Adam Osborne

2. Randall Gene Osborne "Randy"  
md Alce Griser

a. Jenny Osborne

b. Eugene Osborne

c. Amy Osborne

3. Michael Osborne md Dale Monticello

a. Dana Michelle Osborne

① See Death Certificate of Wiley Edward Osborne

I. Wiley Edward Osborne of the John U, III / John U, VII  
Substan - John Wesley U. Sims.

A. Charles B. Osborne - Line Ananias, OH

B. J. Lee Osborne - Line Conatta, WV

C. James B. Osborne - Line Chibacotha, OH

D. Sue Osborne

and (1) Thomas Brooks

} Line Ananias,  
AL

} Place of  
residence  
as of  
4 APR 1972

② See Death Certificate of Ruiz (Perry) Osborne. MOT of JLO  
This document lists a son of the deceased Junior Lee  
Osborne who lived in Ananias, OH at the time his MOT  
died on 25 SEP 1960

③ See It's 15 APR 1999 John Raymond Perry Ed RPH

Junior Lee Osborne b-22 OCT 1928 (Alleghany Co, WV)

④ See It's 19 MAY 1999 John Raymond Perry Ed RPH

JLO b. Welch Co, WV d 1990 (?) (Bar-WV) and (1)

Mane DOLE

① See Iti 8 APR 1997 John Timothy Finner D R B1

I. John U, III - Head of clan

A. John U, VII

i. John Wesley U

a. Sarah Ann U

i. Lura Osborne b 5 JUL 1883 ( ) d 3 APR 1970

ii. Sally Catherine Osborne b 20 JAN 1885 ( ) d 24 MAY 1962

iii. Cora Osborne b 1 MAR 1887 ( ) d 7 FEB 1912

iv. Loretha Osborne b 18 MAR 1889 ( ) d 29 NOV 1971

v. Mathe Manner Osborne b 2 APR 1891

vi. Edward Osborne b 15 JAN 1893 ( ) d about 1977

vii. Charlie Glenn Osborne b 1 JUN 1896 ( ) d about 1974

viii. Verlie Leona Osborne b 1 JUN 1896 ( ) d 23 OCT 1979

ix Morgan Bryant Osborne b 14 JUN 1899 (Vannoy, NC) d 13 FEB 1991 (Leansburg, WV) m'd 24 DEC 1922 (Darnell, NC) Annie Mae Darnell b 15 MAR 1902? ( ) d 9 JAN 1982 (Wilmington, DE) Two children listed.

x. Anna Victor Osborne b 30 MAR 1901

xi. Minnie Osborne b 3 FEB 1902 ( ) d 21 MAR 1906

② See Iti 24 FEB 1999 John Raymond Percy D R B1

LAURA ETHEL OSBORNE b Alleghany Co, NC d 31 AVE 1962 (Piney Creek, NC)

(A m. - New Hope Bapt Ch. Cem., Glade Valley, NC) m'd 23 FEB 1910 (Welch, WV) James Luther Jenkins b 15 APR 1884 (Ashe Co, NC) d 16 MAR 1930 (Wiro, WV) (Bar-Scotts Mt., Wiro, WV). For LEO m's license use "LORA" whereas death certificate, other letters, old war stamps use "LAURA" & was known in family as "LAURA" & a dau named "LAURA". The name was raised by LEO's husband. After Luther died LEO divided her time between WV & NC.

③ Item in Its 12 JUL 1997 from Timothy Finner Ed RPU

[From an "Osborne" Book]

I. John U, III - Head of Clan

A. John U, III

1. John Wesley U

- ⓐ. Sarah Evelyn U
- ⓑ. Alexander Osborne
- ⓒ. i. LURA OSBORNE ↑
- ⓓ. ii. SALLY CATHERINE OSBORNE
- ⓔ. iii. CORA OSBORNE
- ⓕ. iv. LORETTA OSBORNE
- ⓖ. v. MATTIE MANNERA OSBORNE
- ⓗ. vi. EDWARD OSBORNE
- ⓓ. vii. CHARLIE GLENN OSBORNE
- ⓔ. viii. VERLIE LEONA OSBORNE
- ⓑ. ix. MORGAN BRYANT OSBORNE
- ⓓ. x. MINNIE OSBORNE



Front row — L-R Charlie Osborne, Morgan Osborne, Edward Osborne, Second Row — L-R Mattie, Verlie Osborne, Alexander Osborne, Sarah Upchurch Osborne. Third Row — L-R Loreta, Lura, Sallie and Cora Osborne. (Picture taken about 1902)

ⓓ = MINNIE OSBORNE — [IN PICTURE — NOT NAMED IN LIST — RPU]

↑ ← IN PICTURE AS

Lura Osborne ↑ a 197X bur New Hope Cem. and Julia

Jenkins b. 15 APR 1886 (Wulber Co, NC) & Scott Mt, WV. Several children listed.

④ See Its 31 JAN 2000 from Timothy Finner Ed RPU - Pg 7 & File Text  
LEON d. Sparta Hospital, Sparta, Alleghany Co, NC. "LAURA" appears covered although the family monument is "LURA". LEON bur New Hope Cem, Dry Creek - across road from Laurel Spr, NC - AKA Glade Valley. John Perez has pic LEON + Has.

① See #12 JUL 1999 Lewis Timothy Fenier D RPA

I. Charlie Glenn Osborne of the John U, III / John U, VII  
Subclass - John Wesley U Line

A. Ruth Osborne

B. Ella Osborne

C. Leonard Osborne ↑

② See #11 MAR 1999 John Raymond Pery D RPA  
Leonard Osborne ↑ b. 28 FEB 1919. "I just talked to  
Leonard Osborne in Lewisburg, WV."

③ See #15 APR 1999 John Raymond Pery D RPA  
Leonard V. Osborne ↑ m.d. (1st) Pauline Taylor;  
m.d. (2nd) Helen Legg. Two children of 1st m.d. listed.

④ From #19 MAY 1999 John Raymond Pery D RPA

We've made two trips to Greenbrier  
Co. W. Va. where Leonard Osborne ↑ lives.  
He is eighty years old and gets around  
like a fifty year old. "On the first trip  
over there we found out that he didn't  
know much about his family either.  
He was really excited to find out info  
on his kin people."



① See # 5 JUL 1981 Marnene Evelyn U D R 04  
Ivan Burtel, now deceased, md 14 OCT 1939  
Lola Osborne. Ivan was son of  
Minta Myrtle U of the George U / Mad  
U Subclass.



③ See Iti 8 APR 1997 Louis Timothy Faniel DR 84

I. John U, III - Head of clan

A. John U, VII

i. John Wesley U

a. Sarah Ann U

i. Lura Osborne b 5 JUL 1883 ( ) d 3 APR 1970

ii. Sally Catherine Osborne b 20 JAN 1885 ( ) d 24 MAY 1962

iii. Cara Osborne b 1 MAR 1887 ( ) d 7 FEB 1912

iv. Loretta Osborne b 18 MAR 1889 ( ) d 29 NOV 1971

v. Mathe Manner Osborne b 2 APR 1891

vi. Edward Osborne b 15 JAN 1893 ( ) d about 1977

vii. Charlie Glenn Osborne b 1 JUN 1896 ( ) d about 1974

viii. Verlie Leana Osborne b 1 JUN 1896 ( ) d 23 OCT 1975

ix. Morgan Bryant Osborne b 14 JUN 1899 (Vannoy, NC) d 13 FEB 1991 (Leasburg, WV) m 24 DEC 1922 (Darnell, NC) Annie Mae Darnell b 15 MAR 1902? ( ) d 9 JAN 1982 (Wilmington, DE) Two children listed.

x. Anna Victor Osborne b 30 MAR 1901

xi. Minnie Osborne b 3 FEB 1902 ( ) d 21 MAR 1906

④ See Iti 31 JAN 2000 Louis Timothy Faniel DR PU - Pg 10

Loretta Florence Osborne b Alleghany Co, NC d Whitehead,

Alleghany Co, NC m Rufus Alexander Horton. Both bur at

Prathers Creek Baptist Church Cemetery in Alleghany Co, NC

where Rufus was a deacon. This information from

Faniel Horton

LORETTA FLORENCE OSBORNE P63 XIA-41602

⑤ see let 12 MAR 2000 Saw Timothy Finner D K 011  
LFOR had only 6 children

① See obituary of Amos Victor Osborne vid 13 DEC 1982.  
 Amos Victor Osborne b 30 MAR 1906 (Wulfin Co, NC)  
 d 19 JUL 1982 (Wulfin Co, NC) (Bur - Alleghany Co, NC).  
 in survival by several incl a dau Mary Osborne  
 (Mrs Spencer Lane) of Thomasville, NC. Amos is son  
 of Sarah Ann U and gr of John Wesley U of the  
 John U<sup>III</sup> / John U Subclass - John Wesley U line

② see It's 15 APR 1999 John Raymond Perry D & M  
Mary Evelyn Osborne vid 12 MAR 1949 (Alleghany  
 Co, NC) Spencer Lane.

③ see It's 12 MAR 2000 Lewis Timothy Ferris D & M  
MED b 1 MAR 1933

○ From: "Upchurch's From England to Illinois" (63, p 25)



- A. James Harold Bradley
- B. Mary Jean U
- C. David Theodore U
- D. Mary Gertrude Osborne
- E. Martha June U
- F. Romo NMN Pagano
- G. Shirley Mae Schmidt
- H. James David U

Sitting on couch James and Mary Jean Bradley, David Theodore Upchurch and Mary Gertrude Osborne Upchurch, Martha June and Romo Pagano. Sitting on Floor Shirley Mae and James David Upchurch.

⑥ From: "Upchurch's From England to Illinois" (63, pg 26



Left to Right: Pauline Travelstead, Eva Marie Felts, Jewell Aline Hayes  
and Mary Gertrude Upchurch

↳ (nee MARY GERTRUDE OSBORNE)

⑦ See Biofile of James David U - entry 4 JUL 1996  
MGO is still living and resides with her son  
June.

⑧ See It's 16 JAN 1997 James David U to RPL  
MGO is still living and resides with her son  
June in Heron, IL.

① Mary Gertrude Osborne b 14 OCT 1909 and 17 NOV 1928  
 David Theodore U b 3 JUL 1908 & 14 JUL 1970. David  
 was son of Elsie James U, gr of David Crockett U  
 & gr of David P. U b 18 NOV 1811 in Johnson Co, IL.

② See ltr 5 JUN 1982 Donald Eugene U DRPA

The 74 year old Mary U [Mary Gertrude Osborne] is  
 wife to the late David U, a first cousin of Elsie  
 Followell. I have just returned from a visit  
 to Hermin, IL. Mary was not at home.

③ See ltr 15 MAY 1982 Donald Eugene U DRPA

I rec'd a call from a Mary U [nee Mary Gertrude Osborne]  
 of Hermin, IL on 11 MAY 1982. She was calling on behalf  
 of Elsie Followell [nee Elsie Bohler a 1st cousin of Mary's Mom]  
 a gr of David Crockett U. Mary is 74 yrs old. They  
 remembered some of the individuals who were  
 killed in unmarked graves in Drake Cem -  
 Patsy & Steve. Mary U thinks Noy is her brother.  
 I am going to see Mary U & Elsie Followell  
 next month.

④ Mary Gertrude Osborne b 14 OCT 1909 (Ogark, IL) and  
 17 NOV 1928 (Ogark, IL) David Theodore U b 3 JUL 1908  
 (New Burnside, IL) & 14 JUL 1970 (Manson, IL)  
 (Bur - Rose Hill Cem, Manson, IL) (39, Pg 25)

⑤ See ltr 10 JAN 1987 James David U DRPA

Mary Gertrude (Osborne) U is still living. She &  
 David Theodore U had 3 children.



6 XID - 16856

DEPARTMENTS FOR UPCHURCH BULLETIN

The eleven items listed below give some idea as to the Departments (Sections) which appear in the bulletin.

- I. Editorial - From the Editor
- II. Feature Photo - Photo plus description
- III. Upchurch Registry - A listing of names and relationships
- IV. Colonial America - About Upchurch generations one through five
- V. Upchurch Clans in America - Comments on one or more of the 23 Upchurch Clans
- VI. Outlines of Selected Clans or Subclans - On a rotational basis details on the members of the various clans will be presented
- VII. Batch Records - Listings for key cemeteries, key census records, etc.
- VIII. Missing Links - Requests for information about missing connections
- IX. Reference Materials - Selected deeds, wills, biographies, and reviews
- X. England - About our English ancestors and relatives
- XI. Miscellaneous - For other materials

Order Form

UPCHURCH BULLETIN

Date Sept 6, 1980

Please enter my subscription(s) to UPCHURCH BULLETIN - Volume No. 1 @ \$10/volume (Volume No. 1 will consist of four issues in 1980)

I enclose \$ \_\_\_\_\_ for \_\_\_\_\_ subscription(s) @ \$10.00 each.

Rec'd 19 SEP 1980  
Ch # 331 dated  
14 SEP 1980 signed  
Mary Upchurch

Send subscription(s) to:  
(Please print)

NAME Mary G. Osborne Upchurch

ADDRESS Cambridge Manor apt A2

CITY Herrin STATE IL ZIP 62948

Send payment and make check payable to Michael Enterprises.

MAIL TO: Michael Enterprises  
P. O. Box 35804  
Tucson, Arizona 85740

ME-Form 1 Jan 80

- △ My husband (deceased) was David Theodore Upchurch 1908-1970
- My son James David Upchurch 3322 Green Valley Rd. New Albany, Ind.
- △+△ His daughters, Martha June Upchurch Pagano, Herrin IL
- △+△ My grand Upchurch Bradley, Miami, Florida also resident of Nassau Bahamas

MARY G<sup>ERTRUDE</sup> OSBORNE ① XFD-16856

20 SEP 80  
SSU Put on B list  
Send VI issues 1, 2, 3  
RPY  
Sent 9.22.80

MARY G. OSBORNE UPCHURCH  
CAMBRIDGE MANOR, APT A2  
NERRIN, IL 62948

20 SEP 1980

Dear Mrs Upchurch,

This is to acknowledge receipt of your order for a subscription to the 1980 Upchurch Bulletin and of your \$10.00 check in payment for same. Issues 1, 2 & 3 have been sent to you under separate covers.

Enclosed herewith are some extra flyers in case you know of someone else who is interested.

Thanks for the note on your family. I still hope to fit your line into the overall Upchurch family.

I hope you will like Upchurch Bulletin.

Sincerely yours  
Phil Upchurch

[ROBERT PHILLIP UPCHURCH]

THE MCGHEE FAMILY OF WESTERN WAKE CO, NC

RPA 13 JAN 2012

1900 CENSUS - NC  
WAKE CO.  
WHITE OAK TWP

1910 CENSUS - NC  
WAKE CO - CEDAR FK TWP

1920 CENSUS - NC  
WAKE CO. WHITE  
OAK TWP

Sanford J Mc Ghee HD NOV 1860 39  
Lugenia Mc Ghee WIF JUL 1857 42  
Pattie A Mc Ghee DAN MAY 1842 18  
Adonnio J Mc Ghee SON JUN 1886 13  
Hattie J Mc Ghee DAN AUG 1847 12  
Lonnie L Mc Ghee SON DEC 1890 9  
Lemuel H R Mc Ghee SON APR 1893 7  
Carl L Mcghee DEC 1896 3

Samuel Mcghee HD 1861 49  
Gennie Mcghee WIF 1858 52  
Hattie B Mcghee DAN 1887 23 [25]  
Lonnie Mcghee SON 1891 19  
Russell Mcghee SON 1894 16  
Carl Mcghee SON 1897 13  
Pauline Mcghee DAN 1901 9

Sanford Mc Ghee 1861 59  
Jennie Mc Ghee 1861 59  
Hattie J Mc Ghee 1893 27  
Pauline Mc Ghee 1901 19

1930 CENSUS - NC  
WAKE CO. - CEDAR  
FORK TWP

Lemuel R Mcgee HD 1894 36  
Maud E Mcgee WIF 1899 31  
James L Mcgee SON 1915 15

I. SANFORD J. MCGHEE b 1860  
MD (?) LUGENIA - -

I. John Rice U, I  
A. Bertie U  
i. M E U

A. LEMUEL HENRY RUSSELL MCGHEE b 1893  
MD (?) MAUDE ELIZABETH U

1. James Lemuel McGhee b 27 SEP 1914  
30 MAR 1995 (Durham, NC)

MD (1st) (?) Donna Lynn Durham Co. NC  
1 child

MD (2nd) (?) Gladys (Cheek) Riggshee  
0 ISSUE

a. James Gray McEhee, b 5 DEC 1933 M.D  
Chapel Hill, SC

MD (?) Mary June Osborne

i. James Gray McEhee, b

ii. Russell Franklin McEhee

iii. Christopher Lee McEhee  
MD (?) Rebecca D. - -

E. Moses U

A. Ruffin U

i. Eliza Jane U MD (?) F. Hubbard Goodwin

a. Joseph Harmon Goodwin

MD (1st) Pearl Maynard

MD (2nd) Electa Ellen - She. MD

(1st) Ernest A. Cheek (vs Tom Cheek)

& had children including GLADYS CHEEK

U.S. WWII Draft Cards

Name: **James Lemuel McGhee**  
Race: White  
Birth Date: 27 Sep 1914  
Birth Place: Morrisville, North Carolina  
Residence: Burlington, Alamance,  
Registration 1940 North Carolina  
Year:  
Relationship: Self (Head)  
Household Name  
Members: James Lemuel McGhee  
Donna Lou McGhee

Social Security Death Index

Name: **James L. McGhee**  
SSN: 237-09-3165  
Last Residence: 27560 Morrisville, Wake,  
North Carolina  
Born: 27 Sep 1914  
Died: 30 Mar 1995

Gladys Cheek b OCT 1917  
MD (1st) Lewis Brock Riggshee  
MD (2nd) James Lemuel McGhee

- Richard Riggshee
- Robert Riggshee
- Linda Riggshee

ORP Download 13 JAN 2013 from

U.S. Cemetery and Funeral Home Collection

Name: **Mary June McGhee**

Gender: Female

Age at Death: 74

Date of Birth: 19 Jan 1936

Birth Place: Durham, North Carolina, USA

Date of Death: 27 Aug 2010

Source Location: High Point, North Carolina, USA

Spouse: Rebecca McGhee

Children: James Gray McGhee, Jr; Russell Franklin McGhee, of Virginia and Christopher Lee McGhee and wife, Rebecca D. McGhee, of Thomasville

Parents: James Gray Mc Ghee

Brothers and Sisters: Evelyn O. Gates and husband, Johnny C. Gates, of South Carolina; Jean O. Vaught; Thomas Franklin Osborne, Jr.Survivors

Full Obituary: **line-height: 125%" class="text2C3753purple">Mary June McGhee, 74, formerly of Guyer Street in High Point, passed away on Friday, August 27, 2010 at the Hinkle Hospice House in Lexington. Born January 19, 1936 in Durham, she was the daughter of the late Thomas Franklin Osborne, Sr. and Mary Evans Osborne. June was an instructor of sign language at GTCC and taught Sunday school for the deaf at Green Street Baptist Church, for those years of service in the deaf community, she received the WFMY To Those Who Care Award. She was a member of Jamestown Presbyterian Church where she also served as the office manager for 20 years. In addition to her parents, she was also preceded in death by her son James Gray McGhee, Jr, her twin sister, Jean O. Vaught, and her brother Thomas Franklin Osborne, Jr. Survivors include two sons, Russell Franklin McGhee, of Virginia and Christopher Lee McGhee and wife, Rebecca D. McGhee, of Thomasville; a granddaughter, Mrs. Brad (Heidi) Miller, of Kernersville; two great grandchildren, Benjamin and Marley; her sister Evelyn O. Gates and husband, Johnny C. Gates, of South Carolina; as well as five nieces and nephews and 8 great nieces and nephews. Memorial service will be 2:00 p.m. Monday at Jamestown Presbyterian Church officiated by Dr. Arnold Level. The family will receive friends one hour prior to the service at the church. The family wishes to express their sincere appreciation to Dr. George Sanders, the staff of the High Point Cancer Center, and the staff of Hospice of Davidson County. The family requests that in lieu of flowers, donations may be directed to either the American Cancer Society, 4 Oak Branch Dr, Greensboro, NC 27407; or to Hospice of Davidson County, 200 Hospice Way, Lexington, NC 27292.**

○ See file 15 APR 1999 John Raymond Perry & R.H.

I. Charles Glenn Osborne of the John U, III / John U, VII  
 Subdan - John Wesley U Line.

A. Ruth Osborne b. 22 APR 1922 md ( ) DENNIS PERRY

B. Leonard V. Osborne b. 28 FEB 1919 - Still living MAR 1999

md (1st) ( ) PAULINE TAYLOR<sup>U</sup>

md (2nd) ( ) HELEN LEGG

1. MARY MARGARET OSBORNE b. 17 JAN 1942

2. PATRICIA OSBORNE b. 5 DEC 1946

① Item in Its 12 JUL 1997 from Timothy Finner D R PA

[From an "Osborne" Book]

I. John U, III - Head of clan

A. John U, VII

1. John Wesley U

- Ⓒ a. Sarah Evelyn U
- Ⓕ Alexander Osborne
- Ⓘ i. LURA OSBORNE
- Ⓙ ii. SALLY CATHERINE OSBORNE
- Ⓚ iii. CORA OSBORNE
- Ⓜ iv. LORETTA OSBORNE
- Ⓝ v. MATTIE MANNERIA OSBORNE
- Ⓒ vi. EDWARD OSBORNE
- Ⓐ vii. CHARLIE GLENN OSBORNE
- Ⓔ viii. VERLIE LEONA OSBORNE
- Ⓑ ix. MORGAN BRYANT OSBORNE
- Ⓓ x. MINNIE OSBORNE



Front row — L-R Charlie Osborne, Morgan Osborne, Edward Osborne, Second Row — L-R Mattie, Verlie Osborne, Alexander Osborne, Sarah Upchurch Osborne. Third Row — L-R Loreta, Lura, Sallie and Cora Osborne. (Picture taken about 1902)

Ⓓ = MINNIE OSBORNE — [IN PICTURE — NOT NAMED IN LIST — RPA]

↖ IN PICTURE AS

Mattie MANNERIA Osborne b Alleghany Co, NC md 12 SEP 1908 John Wesley Andrews b 27 AUG 1889 d 29 NOV 1976 ( ) (Bur. Antioch Cem. near Stratford, NC). He was a merchant. Children listed

② see Its 12 MAR 2000 Louis Timothy Finner D R PA  
MMOR had only 9 children

MATTIE MANNERIA OSBORNE (2) XII 9308

Photo in its 17 JUN 1999 Jewel Timothy Finner to RPM

A B



Family of John Andrews + Mattie Osborne Andrews

C D E F G H I  
J K L

G & J = JOHN WESLEY ANDREWS

E & L = Mrs MATTIE MANNERIA OSBORNE

OTHERS NOT IDENTIFIED



John Andrews and  
Mattie Osborne Andrews

① See obituary of Amos Victor Osborne rec'd 13 DEC 1982

Amos Victor Osborne b 30 MAR 1906 (Miller Co, NC)

d 19 JUL 1982 (Miller Co, NC) (Bar - Alleghany Co, NC)

is survived by several and a sister Mattie  
Osborne of Sparta, NC. She is Mrs — Andrews.

Amos is son of Sarah Ann U + gr of John Wesley U

of the John U III / John U, VII Subden - John Wesley U Line

② see It's 8 APR 1997 Lewis Timothy Ferris EDKPM

Mattie Manneria Osborne p. 2 APR 1891



See It's 31 JAN 2000 Four Timettey Femis Ed LPH-1211

I. John W, III - Head of Class

A. John W, VII

1. John Wesley

Sarah Evelyn

1 Mattie

<b>Child:</b>	<u>Mattie Manneria Osborne</u>
Born:	April 02, 1891
in:	Sparta, Alleghany County, NC
Died:	April 25, 1989
in:	Sparta, Alleghany County, NC

↗ [nee SALLY MARIE ANDREWS]

**Notes**

According to a Memoriam sent to my mother from Mattie's daughter, Sally Andrews Hutchens of Winston-Salem, NC, Mattie is buried in Antioch Primitive Baptist Church Cemetery in Alleghany County.

At the time of her death Mattie had 6 surviving children, 28 grandchildren, 66 great grandchildren and 44 great great grandchildren.

I have a copy of Aunt Mattie's death certificate from Alleghany County. She lived in Laurel Springs. I saw where she lived when Uncle Hobe and I visited Mattie's daughter Amy Andrews twice at the old homeplace.

↳ [nee AMY ZELL ANDREWS]

In her letter to me dated June 1999 Sally Andrews Hutchens said her parents were married in Prathers Creek Church in Alleghany County, NC. She's not sure if the church still stands.

Mattie and her husband operated a grocery store at their farm in Laurel Springs for many years. The building still stands and I've seen it. My mother remembers going to it when her family visited NC. Laurel Springs used to be called Furches.

**Marriage Information**

Husband:	John Wesley Andrews
Married:	September 12, 1908
Beginning status:	Married
in:	Prathers Creek Church, Laurel Springs, NC

See pts 2 JUN 1992 Paul T. U to RP4

I. Ezra Lee U of the federal U/Calvin & Subiclan - Ben -  
James U Line

A. Helen U md 1st Gene Osborne  
md 2nd Harold Durst

1. Richard Lee Osborne "Ritch"

md 1st Valeria Welles

md 2nd Jeni — —

a. Vanessa Osborne

b. Josiah Osborne

c. Jay Osborne

d. Adam Osborne

2. Randall Gene Osborne "Hardy"

md Alce Grues

a. Jenny Osborne

b. Eugene Osborne

c. Amy Osborne

3. Michael Osborne md Dale Monticello

a. Dana Michelle Osborne

① Item in Its 12 JUL 1997 Lewis Timothy Ferner DRPM

[From an "Osborne" Book]

I. John U, III - Head of Clan

A. John U, VII

1. John Wesley U

- Ⓒ a. Sarah Evelyn U
- Ⓕ Alexander Osborne
- Ⓘ i. LURA OSBORNE
- Ⓙ ii. SALLY CATHERINE OSBORNE
- Ⓚ iii. CORA OSBORNE
- Ⓜ iv. LORETTA OSBORNE
- Ⓝ v. MATTIE MANNARA OSBORNE
- Ⓒ vi. EDWARD OSBORNE
- Ⓐ vii. CHARLIE GLENN OSBORNE
- Ⓔ viii. VERLIE LEONA OSBORNE
- Ⓑ ix. MORGAN BRYANT OSBORNE
- Ⓛ x. MINNIE OSBORNE

↑ IN PICTURE AS

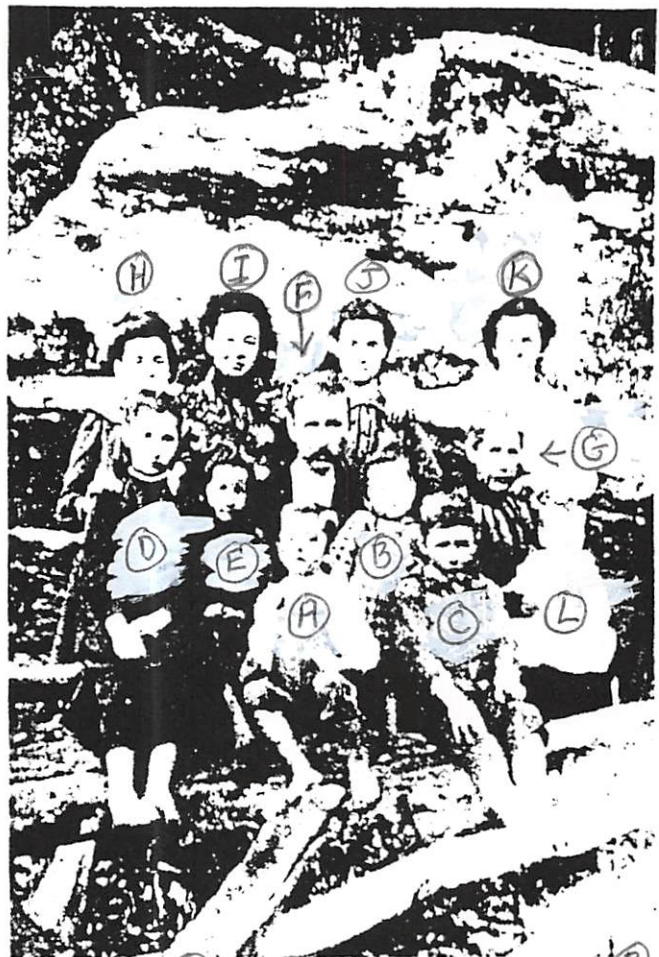

Front row — L-R Charlie Osborne, Morgan Osborne, Edward Osborne, Second Row — L-R Mattie, Verlie Osborne, Alexander Osborne, Sarah Upchurch Osborne. Third Row — L-R Loreta, Lura, Sallie and Cora Osborne. (Picture taken about 1902)

Ⓛ = MINNIE OSBORNE ↑ [IN PICTURE - NOT NAMED IN LIST - RPU]

② See Its 20 SEP 1997 Lewis Timothy Ferner DRPM

"The child "L" in ① above may not be minnie Osborne but more likely is Amor since he was born around 1902"

③ See It# 8 APR 1997 Lewis Timothy Finner DRB#1

I. John U, III - Head of clan

A. John U, VII

i. John Wesley U

a. Sarah Ann U

i. Lura Osborne b 5 JUL 1883 ( ) d 3 APR 1970

ii. Sally Catherine Osborne b 20 JAN 1885 ( ) d 24 MAY 1962

iii. Cora Osborne b 1 MAR 1887 ( ) d 7 FEB 1912

iv. Loretta Osborne b 18 MAR 1889 ( ) d 29 NOV 1971

v. Mathe Manvera Osborne b 2 APR 1891

vi. Edward Osborne b 15 JAN 1893 ( ) d about 1977

vii. Charlie Glenn Osborne b 1 JUN 1896 ( ) d about 1974

viii. Verlie Leona Osborne b 1 JUN 1896 ( ) d 23 OCT 1975

ix. Morgan Bryant Osborne b 14 JUN 1899 (Vannoy, NC) d 13 FEB 1991 (Lewisburg, WV) m# 24 DEC 1922 (Darnell, NC) Annie Mae Darnell b 15 MAR 1902? ( ) d 9 JAN 1982 (Wilmington, DE) Two children listed.

x. Amel Victor Osborne b 30 MAR 1901

xi. Minnie Osborne b 3 FEB 1902 ( ) d 21 MAR 1906

④ See It# 31 JAN 2000 Lewis Timothy Finner DRB#1 - Pg 16

Minnie Osborne ↑ Hill Prathers Creek Cem, Laurel Springs, Alleghany Co, NC

○ NC BIRTHS - 5 SEP 2005 - PETERSON - ALLEGHENY CO <sup>MOT =</sup> UPCHURCH  
 PART 2 1894-1955

Thomas Carl Wyatt	17 Jul 1894	Male	Allegheny	Garfield Leander Wyatt	Nancy Elizabeth Upchurch
Charlie Glenn Osborne	1 Jun 1896	Male	Allegheny	Alexander Osborne	Sarah Evelyen Upchurch
<u>Morgan B Osborne</u> ↑	14 Jun 1900	Male	Allegheny	Alexander Osborne	Sarah Upchurch
Bernice Richardson	17 Aug 1909	Female	Allegheny	John H Richardson	Minnie Upchurch
William Bryan Taylor	15 Nov 1912	Male	Allegheny	Robert Glenn Taylor, JR	Ardie Upchurch
Robert Glenn Taylor Jr.	26 Jul 1914	Male	Allegheny	Robert Glenn Taylor, SR	Ardie Lee Upchurch
James Arthur Richardson	15 Feb 1913	Male	Allegheny	John H Richardson	Minnie Upchurch
Johnnie Richardson	1 Oct 1911	Male	Allegheny	John H Richardson	Minnie Upchurch
Lois Richardson	17 May 1916	Female	Allegheny	John Richardson	Minnie Upchurch
Hazel Taylor	2 Nov 1918	Female	Allegheny	Robert Glenn Taylor	Ardie Lee Upchurch
Helen Taylor	2 Nov 1918	Female	Allegheny	Robert Glenn Taylor	Ardie Lee Upchurch
Billie Blevins Blevins	22 May 1920	Male	Allegheny	William C Blevins	Pearl C Upchurch
Cox Aron Blevins	10 Jan 1915	Male	Alexander (Unknown)		William Columbus Blevins
					Pearl Lou Upchurch
Theresa Pearl Blevins	21 Feb 1918	Female	Allegheny (Unknown)		Columbus Blevins
					Pearl Upchurch
Oletta Richardson	12 Dec 1918	Female	Allegheny	John H Richardson	Minnie Upchurch
Sibyl Richardson	28 Jan 1905	Female	Alexander	John H Richardson	Minnie Upchurch
Vera Lee Richardson	22 Sep 1921	Female	Allegheny	John H Richardson	Minnie Upchurch
Billie Harris	8 Oct 1932	Male	Allegheny	Rhea Harris	Marie Upchurch
Bobbie Neal Harris	21 Aug 1937	Male	Allegheny	Rhea Harris	Marie Upchurch
Dale Franklin Caudill	21 Jun 1947	Male	Allegheny	Clay Franklin Caudill	Pearl Anna Lee Upchurch
Deborah Lynn Miller	28 Oct 1952	Female	Allegheny	Dwayne Thomas Miller	Reba Josephine Upchurch
Randall Wright Miller	7 Jun 1955	Male	Allegheny	Rufus Wright Miller	Betty Ruth Upchurch

① see Obituary of Amos Victor Osborne rec'd 13 DEC 1982

Amos Victor Osborne b 30 MAR 1906 (Muller Co, NC)  
 d 19 JUL 1982 (Muller Co, NC) (Bur- Alleghany Co, WV)  
 is survived by several incl a brother Morgan  
Osborne of West Virginia. Amos & Morgan are  
 sons of Sarah Ann & gr of John Wesley II of the  
 John II III / John II, VII Subdan - John Wesley II Line

② see Str 8 APR 1991 Lewis Timothy Faries D RPH

Morgan Bryant Osborne b 14 JUN 1899 (Vannoy, NC)  
 d 13 FEB 1991 (Lewisburg, WV) and 24 DEC 1922 (Darnell, NC)  
 Annie Mae Darnell b 15 MAR 1902 (?) d 9 JAN 1982 (Wilmington,  
 DE)

③ see Str 17 MAY 1997 Lewis Timothy Faries D RPH

Morgan Bryant Osborne (son of Alexander Osborne and Sarah  
 Upchurch) - born June 14, 1899 or 1900 in Vannoy, Wilkes  
 County, North Carolina - lived in Auto, Greenbrier County,  
 West Virginia from about 1933 until 1976 - died in  
 February 13, 1991 in Lewisburg, Greenbrier County, West  
 Virginia - Buried in Lewisburg in Rosewood Cemetery.  
 Farmer and school bus driver for Greenbrier County  
 Married Annie Mae Darnell December 24, 1922 in  
 Darnell, North Carolina (Wilkes County) by Rev. Joseph Vannoy  
 Annie Mae Darnell (daughter of James Darnell and Lutisha  
 "Tish" Miller) - born March 15, 1902 in Wilkes County,  
 North Carolina - died January 19, 1982 - buried in  
 Rosewood Cemetery - died in Wilmington, DE.

④ Item in Its 12 JUL 1997 from Timothy Faries A R P M  
 [From an "Osborne" book]

I. John U, III - Head of Clan  
 A. John U, VII

1. John Wesley U

- ⓐ. Sarah Evelyn U
- ⓑ. Alexander Osborne
- Ⓒ. LURA OSBORNE
- Ⓓ. SALLY CATHERINE OSBORNE
- Ⓔ. CORA OSBORNE
- Ⓕ. LORETTA OSBORNE
- Ⓖ. MATTIE MANNERA OSBORNE
- Ⓗ. EDWARD OSBORNE
- Ⓘ. CHARLIE GLENN OSBORNE
- Ⓚ. VERLIE LEONA OSBORNE
- Ⓛ. MORGAN BRYANT OSBORNE
- Ⓜ. MINNIE OSBORNE



Front row — L-R Charlie Osborne, Morgan Osborne, Edward Osborne, Second Row — L-R Mattie, Verlie Osborne, Alexander Osborne, Sarah Upchurch Osborne. Third Row — L-R Loretta, Lura, Sallie and Cora Osborne. (Picture taken about 1902)

Ⓛ = MINNIE OSBORNE - [IN PICTURE - NOT NAMED IN LIST - RPU]

↑ IN PICTURE AS

Morgan Brent Osborne ↑ born in WV 14 JUN 1900

⑤ see Its 20 SEP 1997 from Timothy Faries A R P M  
 For MORGAN the "B" stands for BRYANT (not BRENT).  
 He was born 14 JUN 1899 (not 14 JUN 1900).

⑥ See ltr 12 JUL 1997 Louis Timothy Femes to RPA  
 MBO had only 3 children - two already reported  
 + Samuel Bryant Osborne b + d 16 FEB 1935 (Auto, WV)

⑦ See ltr 31 JAN 2000 Louis Timothy Femes to RPA  
 Tim refers to his GF MBO as "POP" and says  
 Pop called her sister Laura Ethel Osborne as "LURA"

⑧ See ltr 31 JAN 2000 Louis Timothy Femes to RPA - Pg 6

I. John W - III - Head of clan

A. John W, III

1. John Wesley W

a. Sarah Evelyn W

i. Morgan Bryant Osborne

Child:	<u>Morgan Bryant Osborne</u> = "POP"
Born:	June 14, 1900
in:	Furches, Alleghany County, North Carolina
Died:	February 13, 1991
in:	Lewisburg, West Virginia

- Fact 1: Lived in Auto, West Virginia 1933-1976
- Fact 2: Lived in Wilmington, DE 1976-1991
- Fact 3: Lived in Lewisburg, WV 1976-1991
- Fact 4: Farmer and School Bus Driver
- Fact 5: Greenbrier County School District
- Fact 6: Buried in Rosewood Cemetery-
- Fact 7: Lewisburg, WV

Notes

I have a copy of Pop and Grandmom's marriage license from Wilkes County, NC. It was sent to me by Farrell Horton. The marriage took place on December 24, 1921 in the home of Grandmom's parents, James Darnell and Tish Miller Darnell located on Darnell Creek Road in Wilkes County, then known as Darnell, NC. Now known as Millers Creek.

Pop told us that he was born in Vannoy, Wilkes County, NC. On April 27, 1999 I received a Delayed Certificate of Birth Registration from Alleghany County, NC Register of Deeds. It was made May 14, 1942 and gives Morgan's birth as June 14, 1900. It says he was born in Furches, Alleghany County, NC. His father is listed as Alex Osborne and mother as Sarah Upchurch, both born in Alleghany County in 1863. His parents and sister Sallie Osborne Irwin signed an affidavit verifying his birth date. A family bible record was also presented as evidence.

Pop bought a total of 23 acres of land on three separate occasions in Wilkes County, NC. On 4/28/1923 he bought 11 acres for \$50 from his parents, Alex and Sarah. The deed says "Maryan" Osborne but I think this a misprint. On 1/16/1928 he and my grandmother Annie bought 7 acres for \$100 from Alex and Sarah. On 11.27/1928 he and Annie bought 5 acres for \$70 from Alex Bare and Ettie Bare.

In April, 1999 my mother Helen said Pop may have left Wilkes County, NC in the early 1930's and gone to WV because of being wanted for making moonshine. This is only speculation at this point. Pop's older brother Charlie was already in WV and Pop and his family lived with Charlie for a time.

Marriage Information

Wife: Annie Mae Darnell = "GRAND MOM"  
 Married: December 24, 1921

CHARLES GLENN OSBORNE



⑨ See It 31 JAN 2000 Lower Timelty Femes DRAM - Pg 13

I. John U, III - Head of clan

A. John U, III

1. John Wesley U

a. Sarah Evelyn U

i. Charlie Glenn Osborne

<b>Child:</b>	<b>Charlie Glenn Osborne</b>
Born:	June 01, 1896
in:	Furches, Alleghany County, North Carolina
Died:	May 08, 1980
in:	Lewisburg, Greenbrier County, WV

**Notes**

5 4 99 I received a letter from Uncle Charlie's daughter, Ella Osborne Everett. She said that her family moved from NC in April, 1924 when she was 6 weeks old.

[MORGAN BRANT OSBORNE] ←

I can remember Uncle Charlie and his wife Beatrice "Be-at" pretty well. They had a farm in Auto about a mile from Pop's. Uncle Charlie was an avid hunter. He would go out for days and no one would know when he was going to return. He had some hounds for hunting. We could hear them howling at night. He was also a beekeeper. First honey beehives I ever saw.

My mother said that her family lived with Uncle Charlie for a time when my mother's family moved from NC to WV.

Uncle Charlie and Aunt Beat are buried in Woodland Presbyterian Church Cemetery in Auto, Greenbrier County, West Virginia. Death dates and marriage date was given to me by Dolly Perez through Leonard Osborne, son of Charlie and Beatrice.

On May 7, 1999 I received a copy of a Delayed Certificate of Birth Registration from Alleghany County Register of Deeds. It was made on May 5, 1942. It gives his birth as June 1, 1896 in Furches, Alleghany County, NC. Mary Jane Wagoner was the midwife at birth. Alex and Sarah Upchurch Osborne are listed as parents. Charlie's sister, Sallie Osborne Irwin, signed an affidavit stating Charlie's birth date. Bible records were used as evidence.

I received a letter from Leonard Osborne in May, 1999 and he said he and his parents moved from NC to WV on April 16, 1924. Leonard said that his grandparents, Alex and Sarah lived with them one winter in WV when he was 9 or 10 years old.

I received a letter from Leonard Osborne in October 1999 and he said that his family left NC due to a warrant for his father Charlie's arrest for moonshining. He said that they had handcuffs on his father when Uncle Charlie ran away and Leonard has the handcuffs.

<b>Marriage Information</b>	
Wife:	Beatrice Grace Lyall
Married:	June 20, 1917
Beginning status:	Married
in:	Peak Creek Township, Ashe County, NC

⑩ See It 12 MAR 2000 Lower Timelty Femes DRAM

Re MBO "Franklin delayed certificate of birth, Morgan was born 14 JUN 1900. He was b in Furches, Alleghany Co, NC. He was md 24 DEC 1921 per his marriage license. They were 3 children

○ See It 31 JAN 2000 John Timothy Finner D RPA- Pg 8

I. John U, III - Head of class

A. John U, III

1. Sarah Evelyn U

a. Sally Catherine Osborne AKA Sally Katherine Osborne

<b>Child:</b>	Sally Katherine Osborne
Born:	January 20, 1885
in:	Ashe County, NC
Died:	May 24, 1962
in:	Sparta, Alleghany County, NC

NEE LELA MAE IRWIN

Notes  
Sally had her daughter Lela Irwin Hines send my mother Sarah Upchurch Osborne's accordion. My mother still has it. Both Sarah and my grandfather Morgan could play it

↳ MORGAN BRYANT OSBORNE ↳ NEE SARAH EVELYN U

I have a copy of Sally's death certificate from Alleghany County. It says she was born in Ashe County. I wonder if this is accurate. Her siblings seem all to be born in Alleghany County.

Sally and her husband are buried in Prather's Creek Cemetery in Laurel Springs, Alleghany County, NC.

**Marriage Information**

Husband: Wiley Monrow Irwin

□

○ See. Its 20 SEP 1997 Louis Timothy Fennis D RPA

There seems to be no doubt that Sarah "Sallie" Roberts was the wife of John Wesley Upchurch. They're buried next to each other in Cranberry Cemetery and their daughter's death certificate (my Sarah Upchurch Osborne) clearly indicates that they were her parents. I have no proof that Emily Hoppers was Sarah's mother except for what I was told by my grandfather, Morgan Osborne↑. There's an outside chance that a married Wesley got Emily pregnant at the age of about 15, had Sarah, with Sarah being raised by Wesley and Wesley's wife. Quite a long-shot I would think.

Inhage for above (RPA)

I. John U, III - Head of clan

A. John U, VII

i. John Wesley U and Sarah Roberts

a. Sarah Evelyn U\* and Alexander Osborne

i. Morgan Bryant Osborne↑

\* Reported to be daughter of

Emily Hoppers

by Morgan Bryant Osborne↑

○ See Packet 27 APR 1993 Maylon Cline & EDRAI

I. Kurley Ustrage & the men of Ruffin & Subclass  
- Ruffin & Line.

A. Ireland Stanfield U, Sr b 2 JUN 1926 (Lee Co, NC)

md 1st 1 SEP 1951 Frances Griffin b 3 AUG 1927 DJV 2 SEP 1985

md 2nd 26 OCT 1985 Roslynn Taylor b 29 MAY 1940

1. Kathy Maureen U b 9 JAN 1955

md 9 SEP 1981 Morgan R. (NMN) Osborne, Jr

b 13 JAN 1954

2. Kelly Griffin U b 5 AUG 1960

md 16 MAY 1985 Shahmard Hakimi b 21 NOV

1952 Divorced 16 JUN 1987

3. Ireland Stanfield U, II b 13 SEP 1963

md 20 SEP 1986 Janice Lynn Crawley

b 15 MAY 1962

○ Cherokee Co, TX Pioneers - Mae Glass Pettit - Ag 49,50

I. Aphelia Dickey of the John U, III / Stephen U subclass

- James S. U Line

A. Annie Starkton had 9 children - all born in Cherokee Co, TX. Details on #1, #2 & #3 given below:

(1) HERMAN WILLIAM BASS, born July 8, 1920, married Opal Louise Oldham, born June 6, 1923. Opal Louise is the daughter of Lacy W. Oldham and Opal Allen Oldham. Herman and Louise Bass have two children.

(1a) Carolyn Jo Bass, born September 11, 1955, married Joseph Lowery, now deceased. Carolyn and Joseph had one son. Joseph Edward Lowery, born September 3, 1977.

(2a) Michael Ray "Mike" Bass, born October 9, 1956, married first, Mirenda Hammock and they had one child. Devan Marie Bass, born October 19, 1979. Mike married second Macil Elizabeth "Beth" Stout and they have one child. Randi Alyssa Bass, born August 29, 1989.

These families live in the Warren and Kountze area of East Texas.

(2) HELEN CHRISTINE BASS, born January 26, 1922, married first Moody Glass August 1, 1940. Married second Belton Robert Lang October 17, 1945, married third Alton P. Youngblood April 22, 1967, and married fourth Easton Anthony Leonard April 9, 1971. Easton died at Longview October 19, 1987. Helen had no children. She is retired from the savings and loan business.

(3) MARGIE VIRGINIA BASS, born December 31, 1923, married Cecil Mark Osborne, born September 28, 1919. Margie and Mark have one son.

(1a) Stanley Mark Osborne, born October 8, 1953. Stanley was married first to Barbara and they had two daughters. Nichole Osborne, born February 18, 1979, and Janelle Osborne, born April 27, 1981. Stanley married second Cheryl Shaw, born October 30, 1956. Stanley has one stepdaughter. Kelli Keohi, born October 30, 1979. Kelli is Cheryl's daughter by a previous marriage. The Osborne families reside in Puyallup, Washington.

○ See ftr 15 APR 1999 John Raymond Perry & RPH

I. Charles Glenn Osborne of the John U, III / John U, VII  
subdan - John Wesley U Line.

A. Ruth Osborne b. 22 APR 1922 md (1) DENNIS PERRY

B. Leonard V. Osborne b. 28 FEB 1919 - still living MAR 1999

md (1st) (1) PAULINE TAYLOR<sup>1</sup>

md (2nd) (1) HELEN LEGG

1. <sup>1</sup> MARY MARGARET OSBORNE b. 17 JAN 1942

2. <sup>1</sup> PATRICIA OSBORNE b. 5 DEC 1946

○ From - The Bramlett Family - 1979 (44, pg 172)

I. Henry Coleman Bramlett of the John U, III

Samuel U Sulston - Susanne U Gene.

A. Matthew Montgomery Bramlett

1. Clyde Harding Bramlett b 2 NOV 1920

(Cremont, MO) md 18 JUL 1942 (Galesburg, IL)

Elyzabeth Louise Hillger "Betty" b 23 APR 1924  
(Huntsville, IL)

C. Richard Neal Bramlett b 30 MAY 1950 (Galesburg, IL)  
md 11 JUN 1974 (Galesburg, IL) Susan (Nutchings) Bramlett  
b 8 DEC 1948 [Gene at rural Watoga, IL]

i. Steven Bainter

ii. John Bainter

iii. Danielle Susan Bramlett b 7 AUG 1978 (Galesburg, IL)

d. Brian Clayton Bramlett b 25 DEC 1955 (Galesburg, IL)

md 23 MAR 1973 Pearl Osborne 1

i. Fawn Lane Bramlett b 23 FEB 1974 (Galesburg, IL)

e. Joyce Ann Bramlett b 26 AUG 1958 (Galesburg, IL)

md 31 AUG 1974 Stephan Bryant Baker<sup>2</sup> b 19 MAR 1956

<sup>June at</sup>  
<sup>154 Lincoln</sup>  
<sup>St. Galesburg</sup>  
<sup>IL</sup> i. Bryan Douglas Baker b 12 MAR 1975 (Bad Kreuznach, Germany)

ii. Courtney Nichole Baker b 6 JUL 1974 (Galesburg, IL)

1) Dan of Gordon Hutchings & Pat — —

2) Son of Charles Baker & Jean — —

① See Obituary of Amos Victor Osborne rec'd 13 DEC 1982  
Amos Victor Osborne b 30 MAR 1906 (Walter Co, NC)  
& 19 JUL 1982 (Walter Co, NC) (Bur - Alleghany Co, NC)  
is survived by several incl a son Ralph E.  
Osborne of Fredericksburg, VA. Amos is son  
of Sarah Ann & gr of John Wesley II of the John III /  
John II Sablan - John Wesley II line.

② See Itt 15 APR 1999 John Raymond Perry D R M  
REO ↑ md 3 JUN 1950 (Alleghany Co, NC) Alma Lee  
Babbitt.

③ See Itt 12 MAR 2000 Louis Timothy Turner D R M  
REO ↑ b 21 JUN 1931



① See ltr 2 JUN 1992 Paul T. U Ad RP4

I. Ezra Lee U of the family/Calvin & Subislan - Benjamin U Line

A. Helen U md 1st Gene Osborne  
md 2nd Harold Durst

1. Richard Lee Osborne "Pete"  
md 1st Valeria Welles  
md 2nd Jeni - -

- a. Vanessa Osborne
- b. Jason Osborne
- c. Joy Osborne
- d. Adam Osborne

2. Randall Gene Osborne "Hardy"  
md Alce Grier

- a. Jenny Osborne
- b. Eugene Osborne
- c. Amy Osborne

3. Michael Osborne md Dale Monticello  
a. Dana Michelle Osborne

② See ltr 16 JUL 1992 Paul T. U Ad RP4

Randall Gene Osborne md 2nd Jeni - -

① see Peggy Cummings Bible

Renene Osborne md 21 MAY 1943

Jessie Herman Cummings b 20 SEP 1922

Bowie Co, TX, son of Tabitha Elizabeth  
~~and~~ of the Richard U. H. / Clalun  
U Sudan.

See file 2 JUN 1992 Paul T. U to RPU

I. Ezra Lee U of the family/Calvin & Subiclan - Benjamin U line

A. Helen U md 1st Gene Osborne  
md 2nd Harold Durst

1. Richard Leo Osborne "Pete"

md 1st Valeria Welles

md 2nd Jeni — —

a. Vanessa Osborne

b. Jason Osborne

c. Jay Osborne

d. Adam Osborne

2. Randall Gene Osborne "Hardy"

md Alice Grier

a. Jenny Osborne

b. Eugene Osborne

c. Amy Osborne

3. Michael Osborne md Dale Monticello

a. Dana Michelle Osborne

① See ~~the~~ 12 MAR 2000 Louis Timothy Ferris ~~to~~ RPA

I. Amos Victor Osborne of the John U, III / John U, ~~III~~  
Subclass - John U line.

A. Richard Paul Osborne b 12 AUG 1937

This info provided by Georgia Mae Osborne, a  
sister of RPOA - RPA

○ See It's 19 MAY 1999 John Raymond Percy DRPH

I. Wiley Edward Osborne of the John U, III / John U, VII  
Subclass - John Wesley U Line

A. Charlie Baine Osborne b 22 APR 1917 (Wilkes Co, NC)  
md ( ) LAURA BALDWIN

B. George Rex Osborne b 6 SEP 1919 (Wilkes Co, NC) d 1947  
(Bur. - Jager Mem. Am., Roderfield, McDowell Co, WV)  
md ( ) JULIE ROSE

C. RUBY OSBORNE ↑ b 1921 (Wilkes Co, NC) d 1923

D. CLYDE OSBORNE b 1923 (Wilkes Co, NC)

D. Junior Lee Osborne b 22 OCT 1928 (Wilkes Co, NC)  
d 1990 ( ) (Bur - WV). md ( ) MARIE DOLE

E. James Bernard Osborne b 27 SEP 1933 (Wilkes Co, NC)  
md 1951 ( ) ESTER SHERKIFF

① See Sts 12 JUL 1999 Lewis Timothy Fenier DRPM

I. Charlie Glenn Osborne of the John U, III / John U, VII  
Subclass - John Wesley U Line

A. Ruth Osborne ↑

B. Ella Osborne

C. Leonard Osborne

② see Sts 11 MAR 1999 John Raymond Perry DRPM  
Ruth Osborne b. 22 APR 1922

③ see Sts 15 APR 1999 John Raymond Perry DRPM  
Ruth Osborne ↑ and Dennis Perry

○ See It 12 JUL 1997 Louis Timothy Ferris D RPH

I. Sally Catherine Osborne of the John U, III / John U, VII

U Subdan - John Wesley U line

A. Sela Mae Irwin b 13 OCT 1904 (Alleghany Co, NC)

md 29 DEC 1920 (?) William Foster Hines "Willie"

b 12 MAR 1901 (Alleghany Co, NC) d 3 APR 1975 (?)

(Bur - New Hope Cem., Laurel Springs, Alleghany Co, NC)

i. Ralph John Hines b 2 NOV 1921 (Stratford, NC)

md 6 MAY 1939 (?) Ruth Virginia Osborne ↑

b 22 JUL 1922 (Stratford, NC)

a. Gloria Irene Hines b 24 FEB 1941 (Stratford, NC) md 25 DEC 1958 (Sparta, NC)

Thurman Guyon Bennett b 25 APR 1939 (New Bern, NC)

i. Norman Kevin Bennett b 28 DEC 1961 (Sparta, NC)

ii. Kimberly Michelle Bennett b 1 FEB 1964 (Sparta, NC)

iii. Eric Jason Bennett b 14 OCT 1967 (Winston-Salem, NC)

Item in Its 12 JUL 1997 from Timothy Ferner Esq RPA  
From an "Osborne" Book

I. John U, III - Head of Clan  
A. John U, VII

1. John Wesley U

- (G) a. Sarah Evelyn U
- (F) Alexander Osborne
- (I) i. LURA OSBORNE
- (J) ii. SALLY CATHERINE OSBORNE ↑
- (K) iii. CORA OSBORNE
- (H) iv. LORETTA OSBORNE
- (D) v. MATTIE MANNERA OSBORNE
- (C) vi. EDWARD OSBORNE
- (A) vii. CHARLIE GLENN OSBORNE
- (E) viii. VERLIE LEONA OSBORNE
- (B) ix. MORGAN BRYANT OSBORNE
- (L) x. MINNIE OSBORNE

↑ IN PICTURE AS



(E) Front row — L-R Charlie Osborne, Morgan Osborne, Edward Osborne, Second Row — L-R (D) ← Mattie, Verlie Osborne, Alexander Osborne, Sarah Upchurch Osborne. Third Row — L-R (G) ← Loreta, Lura, Sallie and Cora Osborne. (Picture taken about 1902)

(H) ↓ (I) ↓ (J) ↓ (K) ↓

(L) = MINNIE OSBORNE — [IN PICTURE — NOT NAMED IN LIST — RPA]

Sally Katherine Osborne ↑ b Alleghany Co, NC d 24 MAY 1962  
 (Bar- Prather Creek Lem.,) md 3 NOV 1903 w/ley Monroie Lewis  
 b. 17 FEB 1885 (Alleghany Co, NC) d 7 MAR 1974 (Bar- AS WIF)  
 He was a farmer. No children listed



① See Iti 8 APR 1997 Town Timothy Fenier DRB1

I. John U, III - Head of clan

A. John U, VII

1. John Wesley U

a. Sarah Ann U

i. Lura Osborne b 5 JUL 1883 ( ) d 3 APR 1970

ii. Sally Catherine Osborne b 20 JAN 1885 ( ) d 24 MAY 1962

iii. Cora Osborne b 1 MAR 1887 ( ) d 7 FEB 1912

iv. Loretha Osborne b 18 MAR 1889 ( ) d 29 NOV 1971

v. Mathe Manner Osborne b 2 APR 1891

vi. Edward Osborne b 15 JAN 1893 ( ) d about 1977

vii. Charlie Glenn Osborne b 1 JUN 1896 ( ) d about 1974

viii. Verlie Leona Osborne b 1 JUN 1896 ( ) d 23 OCT 1979

ix. Morgan Bryant Osborne b 14 JUN 1899 (Vannoy, NC) d 13 FEB 1991 (Lewisburg, WV) m 24 DEC 1922 (Darnell, NC) Annie Mae Darnell b 15 MAR 1902? ( ) d 9 JAN 1982 (Wilmington, DE) Two children listed.

x. Anna Victor Osborne b 30 MAR 1901

xi. Minnie Osborne b 3 FEB 1902 ( ) d 21 MAR 1906

② See Death certificate of Sarah Evelyn U who died 6 MAR 1948

SCOP Mrs -- IRWIN supplied details upon the death of her mother see Sarah Evelyn U

○ See It 31 JAN 2000 *From Timothy Fener to RPA - Pg 8*

I. John U, III - Head of clan

A. John U, III

1. Sarah Evelyn U

a. Sally Catherine Osborne AKA Sally Katherine Osborne

<b>Child:</b>	Sally Katherine Osborne
Born:	January 20, 1885
in:	Ashe County, NC
Died:	May 24, 1962
in:	Sparta, Alleghany County, NC

NEE LELA MAE IRWIN

**Notes**  
 Sally had her daughter Lela Irwin Hines send my mother Sarah Upchurch Osborne's accordion. My mother still has it. Both Sarah and my grandfather Morgan could play it

↳ MORGAN BRIANT OSBORNE ↳ NEE SARAH EVELYN U

I have a copy of Sally's death certificate from Alleghany County. It says she was born in Ashe County. I wonder if this is accurate. Her siblings seem all to be born in Alleghany County.

Sally and her husband are buried in Prather's Creek Cemetery in Laurel Springs, Alleghany County, NC.

**Marriage Information**

Husband: Wiley Monrow Irwin

□

① See str 12 JUL 1997 Lower Timothy Femes to RPA

I. Morgan Bryant Osborne of the John U, III / John  
U, VII Subdan - John Wesley U line.

A. Samuel Bryant Osborne born & died 16 FEB  
1935 (Auto, WV). [Note - Morgan Bryant Osborne  
had only 3 children. This one is here reported  
to add two others who reached adulthood  
- RPA]

B. Helen Irene Osborne

1. Kathleen Michelle Femes b. 10 OCT 1958  
(Wilmington, DE) md 1978 (Wilmington, DE)  
Joseph RADUSZEWSKI. They had just two  
children.

② See str 20 SEP 1997 Lower Timothy Femes to RPA

Auto, WV is in Greenbrier County. SBO is bur in  
Woodland Presbyterian Church Cemetery [I presume this  
is in Greenbrier Co, WV - RPA]

○ Cherokee Co, TX Pioneers - Mal Glass Pettit. Ag 49,50

I. Ophelia Dickey of the John U, III / Stephen U Subclan

- James S. U Line

A. Annie Starkton had 9 children - all born in Cherokee Co, TX. Details on #1, #2 & #3 given below:

(1) HERMAN WILLIAM BASS, born July 8, 1920, married Opal Louise Oldham, born June 6, 1923. Opal Louise is the daughter of Lacy W. Oldham and Opal Allen Oldham. Herman and Louise Bass have two children.

(1a) Carolyn Jo Bass, born September 11, 1955, married Joseph Lowery, now deceased. Carolyn and Joseph had one son. Joseph Edward Lowery, born September 3, 1977.

(2a) Michael Ray "Mike" Bass, born October 9, 1956, married first, Mirenda Hammock and they had one child. Devan Marie Bass, born October 19, 1979. Mike married second Macil Elizabeth "Beth" Stout and they have one child. Randi Alyssa Bass, born August 29, 1989.

These families live in the Warren and Kountze area of East Texas.

(2) HELEN CHRISTINE BASS, born January 26, 1922, married first Moody Glass August 1, 1940. Married second Belton Robert Lang October 17, 1945, married third Alton P. Youngblood April 22, 1967, and married fourth Easton Anthony Leonard April 9, 1971. Easton died at Longview October 19, 1987. Helen had no children. She is retired from the savings and loan business.

(3) MARGIE VIRGINIA BASS, born December 31, 1923, married Cecil Mark Osborne, born September 28, 1919. Margie and Mark have one son.

(1a) Stanley Mark Osborne, born October 8, 1953. Stanley was married first to Barbara and they had two daughters. Nichole Osborne, born February 18, 1979, and Janelle Osborne, born April 27, 1981. Stanley married second Cheryl Shaw, born October 30, 1956. Stanley has one stepdaughter. Kelli Keohi, born October 30, 1979. Kelli is Cheryl's daughter by a previous marriage. The Osborne families reside in Puyallup, Washington.

○ From: Hoppers, Moxley, Toliver, and Related Families - by Lorene Moxley Sturgill - Pg 114

I. Pearl U. of the John U, III / John U, VII Subclass - John Wesley U line.

A. Theresa Pearl Blendin - Her Children 1 → 5

1 James Edward Crouse b. 10-13-1938 Wilkes Co., N.C. Farmer and Employed by Lowe's Store in Sparta, N.C. Wife I Edna Jones. Wife II Anna Eleanor Smick b. 6-21-1943 N.J. Employee for Skyline Telephone Co. Sparta.  
Son of James E. Crouse & Edna Jones: James Edward Crouse, Jr. Daughter of James E. Crouse & Edna Jones: Terry Lynn Crouse b. 2-2-1961. Son of James E. & Eleanor Crouse: Robert Paul Crouse b. 10-24-1967 Salisbury, Md. Daughter of James E. & Eleanor Crouse: Karen Elaine Crouse b. 8-6-1969 Sparta, N.C. Son of James E. & Eleanor Crouse: Gregory Wayne Crouse b. 8-17-1971 Sparta, N.C.

4 Gary Lee Crouse b. 7-21-1945 Wilkes Co., N.C. m. 12-11-19 . Manager for Lowe's in Marion, Va. Wife Judith Ann Gambill b. 10-31-1949 Sparta, N.C. Teacher. Daughter of Gary Lee Crouse: Angela Renee Crouse b. 12-12-1974 Marion, Va.  
Daughter of Gary Lee Crouse: Shannan Jill Crouse b. 2-10-1977 Marion, Va. Daughter of Gary Lee Crouse: Gwendolyn Lee (Windy) Crouse b. 9-13-1978 Marion, Va.

2 Patricia Elaine Crouse b. 12-26-1940 m. 6-30-1960. Post-mistress, Glade Valley, N.C. Husband George Edward Osborne b. 6-2-1940 Alleghany Co., N.C. Employee for Lowe's in Sparta, N.C. Daughter of Patricia Crouse: Sarah Elizabeth Osborne b. 7-16-1963 Sparta, N.C.

5 Ellen Gayle Crouse b. 3-18-1950 N. Wilkesboro, N.C. m. 6-24-1978. Teacher. Husband James Vernon Kiser b. 11-15-1946 Staunton, Va. Civil Engineer Radfort, Va. Son of Ellen Gayle Crouse: James Robert Kiser b. 9-14-1979. Son of Ellen Gayle Crouse: John Kelly Kiser b. 5-27-1982 Pulaski, Va.

3 William Wayne (Billy) Crouse b. 7-17-1942 Wilkes Co., N.C. Manager for Lowe's in Dublin, Va. Wife Carol Jean Williams b. 9-17-1942. Daughter of Billy Crouse: Dana Machele Crouse b. 10-22-1965 Greensboro, N.C. Daughter of Billy Crouse: Stephanie Ann Crouse b. 8-31-1968. Son of Billy Crouse: Bryan William Crouse b. 1-31-1971.

NOTE RE #3 - William Wayne Crouse. He was originally shown as two people Billy Crouse XID-49520 and Wayne Crouse XID-49521 - The latter number has been located.

① See Death Certificate of Wiley Edward Osborne

I. Wiley Edward Osborne of the John U, III / John U, VII  
Substan - John Wesley U. Sims.

A. Charlie B. Osborne - Sue Annanatti, OH

B. J. Lee Osborne - Sue Conatta, WV

C. James B. Osborne - Sue Chibacotna, OH

D. Sue Osborne }  
md (1) Thomas Brooks } Sue Annanatti, AL

} Place of  
residence  
as of  
4 APR 1972

② see It 15 APR 1999 John Raymond Perez & RDM

Sue Osborne ↑ AKA Susie Osborne.

③ see It 17 MAY 1999 John Raymond Perez & RDM

Susie Lou Osborne ↑ b. 20 NOV 1931 (Waynes, Walker Co, NC)

④ see It 12 MAR 2000 Lemie Trimmety Ferner & RDM

Susie Lou Osborne ↑ b. 11 NOV 1931

## THOMAS GREEN OSBORNE

- ① Thomas Green Osborne b 30 JUL 1858 d 9 APR 1919  
and Sarah Ann Trigg b 5 MAR 1873 d 18 AUG 1956.  
Their dau Mary Gertrude Osborne b 14 OCT 1909  
and David Theodore U, son of Orlie James U,  
gr of David Crockett U + gr of David P. U.  
[From Family Chart rec'd 15 NOV 1980 from  
James David U]

See ltr 2 JUN 1992 Paul T. U to RP4

I. Ezra Lee U of the Jubal U/Calvin & Subiclan - Benjamin U line

A. Helen U md 1st Gene Osborne  
md 2nd Harold Durst

1. Richard Lee Osborne "Pete"  
md 1st Valeria Welles  
md 2nd Jeni - -

a. Vanessa Osborne ↑

b. Jason Osborne

c. Jay Osborne

d. Adam Osborne

2. Randall Gene Osborne "Hardy"  
md Alce Grier

a. Jenny Osborne

b. Eugene Osborne

c. Amy Osborne

3. Michael Osborne md Dale Monticello

a. Dana Michelle Osborne



Item in Its 12 JUL 1997 from Timothy Finner & RPA  
From an "Osborne" Book

I. John U, III - Head of Clan  
A. John U, VII

1. John Wesley U

- ⓐ. Sarah Evelyn U
- ⓑ. Alexander Osborne
- ⓓ. LURA OSBORNE
- ⓔ. SALLY CATHERINE OSBORNE
- ⓖ. CORA OSBORNE
- ⓗ. LORETTA OSBORNE
- ⓙ. MATTIE MANNERA OSBORNE
- ⓚ. EDWARD OSBORNE
- ⓛ. CHARLIE GLENN OSBORNE
- ⓜ. VERLIE LEONA OSBORNE
- ⓝ. MORGAN BRYANT OSBORNE
- ⓞ. MINNIE OSBORNE

TWINS

↑ IN PICTURE AS



Front row — L-R Charlie Osborne, Morgan Osborne, Edward Osborne, Second Row — L-R Mattie, Verlie Osborne, Alexander Osborne, Sarah Upchurch Osborne. Third Row — L-R Loretta, Lura, Sallie and Cora Osborne. (Picture taken about 1902)

ⓛ = MINNIE OSBORNE — [IN PICTURE — NOT NAMED IN LIST — RPA]

Verlie Leona Osborne (TWIN) Bur- Richardson Cem, md 31 MAR 1917  
 Millard Fillmore Ruten & 22 AUG 1895 (Walker Co, NC)  
 d 10 OCT 1978 (Bur- AS WIF). He was a farmer. Children listed

(2)

○ See Iti 8 APR 1997 Town Timothy Ferner DRB

I. John U, III - Head of clan

A. John U, III

i. John Wesley U

a. Sarah Ann U

i. Lura Osborne b 5 JUL 1883 ( ) d 3 APR 1970

ii. Sally Catherine Osborne b 20 JAN 1885 ( ) d 24 MAY 1962

iii. Cora Osborne b 1 MAR 1887 ( ) d 7 FEB 1912

iv. Loretha Osborne b 18 MAR 1889 ( ) d 29 NOV 1971

v. Mathe Manner Osborne b 2 APR 1891

vi. Edward Osborne b 15 JAN 1893 ( ) d about 1977

vii. Charle Glenn Osborne b 1 JUN 1896 ( ) d about 1974

viii. Verlie Leona Osborne b 1 JUN 1896 ( ) d 23 OCT 1975

ix. Morgan Bryant Osborne b 14 JUN 1899 (Vannoy, NC) d 13 FEB 1991 (Lewisburg, WV) m 24 DEC 1922 (Darnell, NC) Annie Mae Darnell b 15 MAR 1902? ( ) d 9 JAN 1982 (Wilmington, DE) Two children listed.

x. Anna Victor Osborne b 30 MAR 1901

xi. Minnie Osborne b 3 FEB 1902 ( ) d 21 MAR 1906

○ Photo in Iti 17 JUN 1999 }  
 Town Timothy Ferner }  
 to RAU }

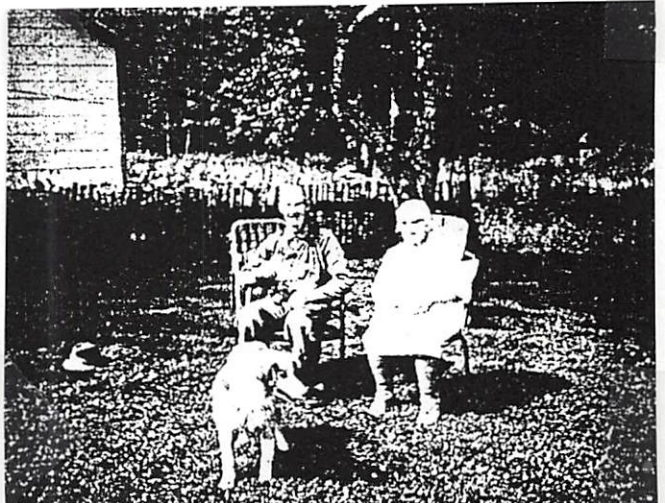

Millard Fillmore Raten and Verlie Osborne Raten

- ① Virginia Belle Osborne md 4 JUN 1942  
Fred Janatt Broadwell Jr b 18 FEB 1921. He  
is of Mores / Murray A Clan (28, pg 48).  
- Fred Janatt Broadwell, Jr.

① The Cary News WED 13 NOV 1985 Cary, NC

**Lillian Osborne**

The Rev. Lillian Osborne, 65, of Route 4, Apex, died Thursday, Oct. 31.

Funeral service was held Sunday at St. Mary's Freewill Baptist Church, Holly Springs Road. Burial was in the church cemetery.

She is survived by her husband, Walter Edward Osborne of Apex; three daughters, Mrs. Novella Lee of the home, Mrs. Dilly Toomer of Apex, and Mrs. Susie Nicholson of Brooklyn, N.Y.; a son, Samuel Osborne of Apex; three sisters, Mrs. Josephine Medlin and Mrs. Susie Powell, both of Brooklyn, N.Y., and Mrs. Lillie Covington of Southern Pines; a brother, John Lyon of Apex; 11 grandchildren.

① Item in Its 12 JUL 1997 from Timothy Ferris DRPM

[From an "Osborne" book]

I. John U, III - Head of clan

A. John U, VII

1. John Wesley U

- Ⓒ a. Sarah Evelyn U
- Ⓕ Alexander Osborne
- Ⓘ i. LURA OSBORNE
- Ⓙ ii. SALLY CATHERINE OSBORNE
- Ⓚ iii. CORA OSBORNE
- Ⓜ iv. LORETTA OSBORNE
- Ⓝ v. MATTIE MANNERA OSBORNE
- Ⓒ vi. EDWARD OSBORNE ↑
- Ⓐ vii. CHARLIE GLENN OSBORNE
- Ⓔ viii. VERLIE LEDNA OSBORNE
- Ⓑ ix. MORGAN BRYANT OSBORNE
- Ⓛ x. MINNIE OSBORNE



Ⓒ Front row — L-R Charlie Osborne, Morgan Osborne, Edward Osborne, Second Row — L-R Mattie, Verlie Osborne, Alexander Osborne, Sarah Upchurch Osborne. Third Row — L-R Loreta, Lura, Sallie and Cora Osborne. (Picture taken about 1902)

Ⓛ = MINNIE OSBORNE — [IN PICTURE — NOT NAMED IN LIST — RPU]

↑ IN PICTURE AS

Edward Osborne ↑ b. 5 JAN 1893 (Alleghany Co, NC) d. about 1977 (WV) and Race Perry. They had 9 or 10 children and lived in WV. NO contact with this family.

② The attached 2 Page Death Certificate for Wiley Edward Osborne provided on Its 1 FEB 1999 from Timothy Ferris DRPM

③ See Itt 8 APR 1997 John Timothy Finner D R 84

I. John U, III - Head of clan

A. John U, VII

1. John Wesley U

a. Sarah Anna U

i. Lura Osborne b 5 JUL 1883 ( ) d 3 APR 1970

ii. Sally Catherine Osborne b 20 JAN 1885 ( ) d 24 MAY 1962

iii. Cora Osborne b 1 MAR 1887 ( ) d 7 FEB 1912

iv. Loretha Osborne b 18 MAR 1889 ( ) d 29 NOV 1971

v. Mathe Manvera Osborne b 2 APR 1891

vi. Edward Osborne b 15 JAN 1893 ( ) d about 1977

vii. Charlie Glenn Osborne b 1 JUN 1896 ( ) d about 1974

viii. Verlie Leana Osborne b 1 JUN 1896 ( ) d 23 OCT 1975

ix Morgan Bryant Osborne b 14 JUN 1899 (Vannoy, NC) d 13 FEB 1991 (Lewisburg, WV) m 24 DEC 1922 (Darnell, NC) Annie Mae Darnell b 15 MAR 1902? ( ) d 9 JAN 1982 (Wilmington, DE) Two children listed.

x. Anna Victor Osborne b 30 MAR 1901

xi. Minnie Osborne b 3 FEB 1902 ( ) d 21 MAR 1906

④ See Itt 15 APR 1999 John Raymond Perry D R 84

WED b. Ashe Co, NC (not Alleghany Co, NC); His wife nee Mary Ruie Perry died at Bluefield Sanitarium, Bluefield, Mercer Co, WV

⑤ see Itt 19 MAY 1999 John Raymond Perry D R 84

WED m 26 APR 1916 (Alleghany Co, NC) Ruie Perry

⑥ See It's 31 JAN 2000 Lewis Timothy Femen D RPA - Pg 12  
WEOA b 15 JAN 1893 (Alleghany Co, NC) d Welch, McDowell  
Co, WV

⑦ See It's 12 MAR 2000 Lewis Timothy Femen D RPA  
"According to his death certificate, WEOA was b  
15 JAN 1893 (Alleghany Co, NC) d Welch, McDowell Co, WV.  
John & Sally Berg report 7 children for this couple.

PLACE OF DEATH:

WILEY EDWARD OSTORNE

XID-41603

Vet. Rep.

RESIDENCE:

To Dr.

County *McDowell*

County *McDowell*

Town *Wald WVA*

Town *Radford WVA*

Hospital *Sumner Hosp*

Street

FULL NAME *Mr Wiley Edward Osborne*

Vet. *no* Soc. Sec. *236-07-6396*

Date of Death *April 4, 1972*

Sex *M* Race *W*

Doctor's Information *Bronchopneumonia*

Married  Single  Widowed  Divorced

*due to Pneumoconiosis*

Name of Spouse *Bill Osborne*

*Dr. D.E. Irwin*

*Dec 1960*

Age

Birthdate *Jan 5 1893*

Arrangements *Family may call at*

Age *79*

*Funeral Home*

Place of Birth *Asht County N.C.*

*Thursday Jan 5 to 9pm*

Occupation *Retired miner*

Services

Date *Sunday <sup>April</sup> May 7, 1972*

Father *Alexander Osborne*

Time *11 Am. Fanning Chapel*

Birthplace *WV*

Place

Mother *Sarah Upchurch*

Address

Birthplace *WV*

Rev. *W. G. Byers*

Government Marker - Type

Rev.

Date Ordered

Rev.

Informant

Rev.

Body to Church One Hour Prior Yes  No

Cemetery *Sumner Cemetery*

Location *Radford WVA*

Date of Burial *4-7-72*



Δ 3 Sons - Charles B. Osborne - Cincinnati Ohio  
 Δ Jr Lee Osborne - Capretta W Va  
 Δ James B. Osborne - Chehota Ohio

Δ + Δ 1 Daughter Mrs. Thomas Sue Brooks - Anniston Ala  
 (ALABAMA)

- Grand Children 27  
 - Great Grand Children 18

Δ 3 Brothers Charles Osborne } Ohio W Va  
 } James Osborne }  
 } Morgan Osborne - "N.C."  
 - 2 Sisters Names & Places Unknown

- Always good year

PERSONAL INFORMATION

PALLBEARERS

Member of Local Union  
 Coal Mt W Va

Member of 1007 Old Fellows  
 Lodge No 219 Army W Va

○ Photos in file 17 JUN 1999 Lewis Timothy Family to RAF

A →

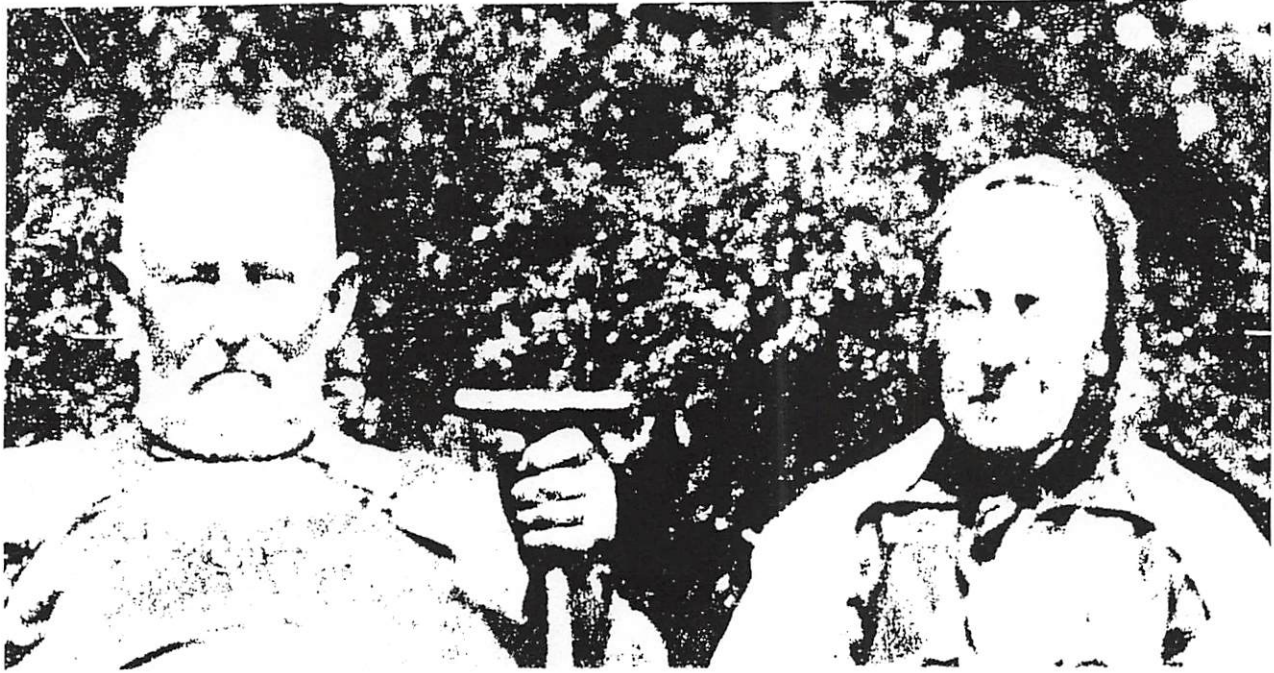

← B



C  
D  
E  
F →

G →



Individuals marked "G"  
not identified

- A & C = ALEXANDER OSBORNE
- B & D = Mrs SARAH EVELYN U
- F = ZEDOC OSBORNE (FAT OF A)
- G = Mrs CATHERINE HOPPERS (MOT OF A)
- E = child not identified