

GARY

NUCKOLS

○ Zebulon Record THUR 7 JAN 1993 Zebulon, NC



Jerri Lillian Nuckols

Engagement announced

Gary and Rebecca Nuckols of Zebulon announce the engagement of their daughter, Jerri Lillian Nuckols of Murfreesboro, Tenn., to Duane Alan Brown of Athens, Tenn., the son of Anna Ruth Brown of Athens, Tenn., and the late George E. Brown.

The wedding will be held Saturday, Feb. 13, at 2 p.m. at Zebulon Baptist Church in Zebulon.

GART

NUCKOLS

Ozuluon Record THUR 4 MAR 1993 Zuluon, NC

Brown, Nuckols speak vows

Jerri Lillian Nuckols of Murfreesboro, Tenn., and Duane Alan Brown of Athens, Tenn., were united in marriage Feb. 13 at Zebulon Baptist Church. The double-ring ceremony was performed by the Rev. L. Jack Glasgow Jr.

The bride is the daughter of Gary and Rebecca Nuckols of Zebulon. The bridegroom's mother is Anna Ruth Brown of Athens, Tenn.

Given in marriage by her father, the bride wore a gown with a cathedral-length train, both encrusted with pearls. The dress had a sequin and pearl dropped-torso bodice with venise lace trim and a sweetheart neckline. The short sleeves featured pearl and lace gauntlets. She carried a cascading bouquet of white roses.

She was attended by Nancy Anderson Nuckols of Pinehurst as matron of honor. Bridesmaids were Sharon Hiatt of Mt. Airy and Candace Bryan of Murfreesboro, Tenn.

Other attendants were AshLynn Nuckols of Upperville, Va., and

Shannon Hiatt of Mt. Airy, flower girls; and Jeremiah Brown of Montgomery, Ala., ring bearer.

The bridegroom chose Dennis Brown of Montgomery, Ala., to be his best man. Ushers were Doug Brown of Washington, D.C., and Dale Brown of Athens, Tenn.

Wedding music was presented by Jill Bunn, organist. Rochelle Long directed the wedding. Gary C. Nuckols Jr. and Shay J. Nuckols were candlelighters.

After a wedding trip to Ashville, the couple will make their home in Murfreesboro, Tenn.

A reception was held after the ceremony at the Rotary/Woman's Club Building. The buffet consisted of peeled shrimp, sliced turkey, and an assortment of cheese and fruits.

A breakfast was given for the bride-elect, her grandmothers, bridesmaids and flower girls by the bride-elect's aunts, Ginger Marsh Nuckols and Joan Nuckols. It was held at P. Spencer's in Zebulon.

A rehearsal dinner was held at the home of the bride-elect's parents. The dinner was catered by P. Spencer's and consisted of sweet-and-sour pork, meatballs, rice, a medley of vegetables, and hot rolls.



Mrs. Duane Alan Brown
Jerri Lillian Nuckols

JEFFREY W NUEMAN

TX Mg

143168	NUEMAN JEFFREY W	40	UPCHURCH KIMBERLY L	19	10/7/1995	HARRIS
--------	---------------------	----	------------------------	----	-----------	--------

LEWIS L.

NUESCA

XID-17146

- ① Lewis L. Nuesca ↑ b. Philippines d. MAY 1957
(Santa Monica, CA) (Bus-Santa Monica, CA)
m. 1951 (Santa Monica, CA) Lela Leona U
b. 9 APR 1905 (IL) d. 4 JAN 1970 (Santa Monica, CA)
(Bus-Santa Monica, CA). He was the 4th
of her 4 husbands. Leona is dau of
King Marshall U of the William III / David U
Suldan (39, Pg 18).

NUFFER

○ EXCERPT FROM INDEX OF BOOK "THE GOODWIN FAMILY OF CENTRAL N.C." BY THOMAS JERRY GOODWIN, SR - 2009 RPU 24NOV2012. - NOTE: INDIVIDUALS LISTED AS MEMBERS OF THE _____ FAMILY - [WAKE/CHATHAM COUNTIES]

Nuffer

Anne Marie 703, 1016
Edward Clinton 702
Gerald Clarence 702
Gerald Walker 703
Natalie Jean 703

NELL NUGENT

- ① Nell Nugent wrote a book "Cavaliers & Pioneers, Abstracts of Virginia Patents and Land Grants, 1623-1666". In this book Michael U, the original U immigrant to America, was listed twice.
(28, pg 13)

NELL NUGENT

① See Ltr 22 MAY 1987 Oliver Wengate U to RPA - Coy
Tillman U Section.

From State Library of Richmond, VA 1955

Cavaliers & Pioneers. Abstracts of Virginia

Land Patents and Grants 1623 to 1800 by Nell Nugent

Vol 1 Pg 290. Valentine Patent - Westmoreland

Co 6 JUN 1654 Patent Book No 3 Pg 272 - - Upon

Agua River (Creek) along land of Richard

Cadford. Records 20 persons transferred

including Michael U, I. [Note - this means

Michael U, I was used as a headright

to gain land - RPA]

Additional family listings from obituary of Winifred U who died 9 MAR 2012 - see his Profile for copy of obit - from ANN (POE) GREDING VIA EMAIL 11 MAR 2012

I. Moses Oscar U s/o Robert Ermin U of the Harmon U)

James U VI Subshan - James Green U Sr.

A. Winifred NMN U - (1st cousin of Tracy U)

1. Sharon Jean U

a. Michael Dwight Robb U

- Δ i. MYA ROBBINS
- Δ ii. ANNA ROBBINS

b. Lara Merelle Robb U

- Δ md O ROBERT OWENS
- Δ i. MATT OWENS
- Δ ii. DREW OWENS

2. Steven Lee U

a. Robert Oscar U

- Δ md O TIFFANY JORDAN

b. Karen Rose U

- Δ i. LEVI NULL
- Δ ii. DINAH NULL
- Δ iii. LYDIA NULL

c. Matt Winifred U

md O LACY WELKER

d. Jenna Dawn U

- Δ md O LUCAS SIMMONS
- Δ i. ABBIGAIL SIMMONS
- Δ ii. GARRETT SIMMONS

→ 5 OF THE GEC LISTED HAVE THE LAST NAME U PCINORCIN. - NEED MORE INFO TO LINK TO ROBERT AND/OR MATT

- Δ i. DANIEL U
- Δ ii. ETIHAN U
- Δ iii. ARIEL U
- Δ iv. JARED U
- Δ v. COLE U

Additional family listings from obituary of Winifred U who died 9 MAR 2012 - see his Profile for copy of obit - from ANN (POE) GREDING VIA EMAIL 11 MAR 2012

I. Moses Oscar U s/o Robert Ermin U of the Harmon U

James U VI Subclass - James Green U Sr.

A. Winifred NMN U - (1st cousin of Tracy U)

1. Sharon Jean U

a. Michael Dwight Robbins

Δ i. MYA ROBBINS

Δ ii. ANNA ROBBINS

b. Lara Merelle Robbins

Δ md. Q ROBERT OWENS

Δ i. MATT OWENS

Δ ii. DREW OWENS

2. Steven Lee U

a. Robert Oscar U

Δ md. () TIFFANY JORDAN

b. Karen Rose U

Δ i. LEVI NULL

Δ ii. DENAH NULL

Δ iii. LYDIA NULL

c. Matt Winifred U

md. () LAGY WELKER

d. Jenna Dawn U

Δ md. () LUCAS SIMMONS

Δ i. ABBIGAIL SIMMONS

Δ ii. GARRETT SIMMONS

5 OF THE GGC LISTED HAVE THE LAST NAME U PERIODICALLY - NEED MORE INFO TO LINK TO ROBERT AND/OR MATT

Δ i. DANIEL U

Δ ii. ETIHAN U

Δ iii. ARJEL U

Δ iv. JARED U

Δ v. COLE U

Additional family listings from obituary of Winifred U who died 9 MAR 2012 - see her Profile for copy of obit - from ANN (POE) GREDING VIA EMAIL 11 MAR 2012

I. Moses Oscar U s/o Robert Erwin U of the Harmon U)

James U VI Subclass - James Green U Sr.

A. Winifred NMN U - (1st cousin of Tracy U)

1. Sharon Jean U

a. Michael Dwight Robbins

- Δ i. MYA ROBBINS
- Δ ii. ANNA ROBBINS

b. Lara Merille Robbins

- Δ md. Q ROBERT OWENS
- Δ i. MATT OWENS
- Δ ii. DREW OWENS

2. Steven Lee U

a. Robert Oscar U

- Δ md. () TIFFANY JORDAN

b. Karen Rose U

- Δ i. LEVI NULL
- Δ ii. DENAH NULL
- Δ iii. **LYDIA NULL**

c. Matt Winifred U

md. () LACY WELKER

d. Jenna Dawn U

- Δ md. () LUCAS SIMMONS
- Δ i. ABBIGAIL SIMMONS
- Δ ii. GARRETT SIMMONS

→ 5 OF THE GGC LISTED HAVE THE LAST NAME U PENROCK. - NEED MORE INFO TO LINK TO ROBERT AND/OR MATT

- Δ i. DANIEL U
- Δ ii. ETIAN U
- Δ iii. ARJEL U
- Δ iv. JARED U
- Δ v. COLE U

T

J

NULL

XJO-54626

Item in It 23 MAY 2005 Ann Pce W R M

From: Missouri of S.E. Missouri

I. Moses Oak of the
Harrison/James U, III
Suburban - Jones Creek
U Live

A. W. Wenzel NMN U

1. Steven Lee U

a. Karen Rose U

b. 18 NOV 1983

(Cape Girardeau,

MO) M & SON

2002 (?) T. J. U

NULL

↑ Note: wife of Steven Lee U
is nee MARCIA NMN THEILE

Upchurch-Null

Sunday, July 28, 2002

MARBLE HILL, Mo. -- Karen Upchurch and T.J. Null were married June 8, 2002, at Little Valley Independent Baptist Church. The Rev. Aaron Allen performed the ceremony.

Parents of the couple are Steven and Marcia Upchurch and Jim and Naomi Null, all of Marble Hill.

Jenna Upchurch was her sister's maid of honor.

Best man was James Null, brother of the groom.

Flower girl was Sarah Webb, cousin of the groom.

Following the ceremony, a luncheon and reception was held in the church fellowship hall.

Mrs. Null plans to attend Southeast Missouri State University this fall.

The groom is employed on the Null family farm.

After a wedding trip to St. Louis, the couple resides near Marble Hill.

EMILY

NUNEMAKER

○ THE COUNCILS - FROM VATD NC - 2ND ED 1978 - BY: IRMA
RAGAN HOLLAND - [RPU REFERENCE CODE (35)] PG(S) 162
FROM GENERAL INDEX

NUNEMAKER
Emily, 7

○ Extract of Elizabeth Pearce to AHT 1767 (FC, NC) Application for Pension based on service of Husband [△] Thomas Ray to AHT 1762 (WC, NC) service in Revolution. Copy of 4 page application placed in profiles of Elizabeth & Thomas & in RAY FAMILY FILE - Revolution.

On 9 MAY 1842 Elizabeth at age 75 or 76 living in Addison Twp, Shelby Co, IN with son James & Hudson gave testimony to support her application. In 1842 6 of 7 ch living she m'd Thomas early 1782 at age 16 by [△]TANNER ALFORD. They moved to Randolph Co, NC then to Rowan Co, NC then in 1822 to Indiana

Thomas lived on his father's (William Ray, Sr) large farm in Wake Co, NC on Moccasin Creek. Elizabeth lived just across creek with her father [William Pearce, b 1750? 1735] Starting in 1799 Thomas served 5 three month enlistments one of which was as a substitute for [△]JACOB WHEELER Charles & Hudson, brothers of Thomas, died in service others who served:

△ John Seagraves, Sr	△ John Seagraves, Jr	△ Daniel Ray
△ Jesse Bens [BUNN]	△ John Pearce	△ Wm Wheeler
△ Philbert Pearce	△ John Sanders	△ Thomas Sanders
△ Alexander Tomblen	△ Anderson NUNERY	△ Richard Pearce
△ James Pearce	△ Joseph PARR [PERKY]	

On 18 MAY 1842 John Pierce, brother of Elizabeth added more names of those who served:

△ Shadrach Medlen	△ John Bainwater	△ Roger CRAIG
△ Anderson Jackson	△ John Martin	△ Stanley Cozart

HAROLD SHELLEY NUNN, JR

○ The Cary News WED 19 NOV 1986 Cary, NC

Heath, Nunn exchange vows

Melanie Jane Heath of Cary and Harold Shelley Nunn Jr. of Cary were married Nov. 1 at First Baptist Church in Cary. Dr. Harvey Duke officiated at the ceremony.

The bride is the daughter of Nancy B. Heath and John R. Heath, both of Cary. The bridegroom is the son of Mr. and Mrs. Harold S. Nunn Sr. of Cary.

Given in marriage by her father, the bride wore a gown of ivory taffeta with a sabrina neckline and clouds of ruffles and a point d'esprit yoke descended into a venise trimmed bodice. The sleeves were Elizabethan with venise lace at the wrist. The bodice and skirt were trimmed with headed lace medallions and cameos. The back skirt and cathedral train featured hemmed ruffles with lace medallions and cameos. The headpiece was a bandeau of venise lace and pearls. The blusher and fingertip veil were ruffled and accented with venise lace motifs.

Lisa Bagley was the maid of honor. Bridesmaids were Karen Moore, the bridegroom's sister; Heather Hering, the bride's cousin, Holly Mullins, Shauna Mullins and Pam Wilson.

The father of the bridegroom was the best man. Ushers were Chip Moore, brother-in-law of the bridegroom; Charles Heath and John David Heath, brothers of the bride; Brian Davenport and Mike Spencer.

Following a reception in the church fellowship hall, the couple left on their wedding trip to Myrtle Beach. They will live in Killeen, Texas.

The bride attended Appalachian State University. The bridegroom is a graduate of Cary High School and is serving in the U.S. Army at Fort Hood, Texas.



Melanie Jane Heath Nunn

EXCERPT FROM: HISTORICAL RALEIGH (NC) FROM 1792
 BY: MOSES M. AMIL 1902 - RPK - 3 SEP 2014 PGS 85, 86, 88

RE: EARLY CHURCHES IN RALEIGH

The Baptists were next to organize a congregation. This was in 1812, and a church building of an humble character was erected on Moore Square, or in what was then known as the Baptist Grove. The bell was of the size and sound of those generally in use by tobacco factories. In this Grove the founders of the First Baptist church worshipped. There is high authority for the statement that the members were accustomed each to take a tallow candle to this humble building in order to produce a "dim, religious light" (so conducive to spirituality, it was thought) for services at night. The membership of the church, says Mr. W. C. Upchurch, was never more than eighteen—seven males and eleven females. Of the former there

were Madison Royster, Jas. Nunn, J. D. Briggs, Mark Williams, and W. C. Upchurch; the late Mrs. Alfred Williams was among the female members.

About 1835, owing to differences of opinion among the members, dissension arose, and a new and better edifice was accordingly erected at the southeast corner of Wilmington and Morgan streets. The pastors of this church, in the order named, were Revs. Amos J. Battle, Louis Dupree, T. W. Toby, J. J. Finch, G. W. Johnston, T. E. Skinner.

In 1858 the present imposing First Baptist Church was erected. Rev. Dr. T. E. Skinner, one of our most distinguished theologians (who is yet living and much beloved by all) was the first pastor. The late Rev. Dr. T. H. Pritchard was another of the early pastors.

Among the members of this church in the old days were, Mrs. Alfred Williams, Miss Lucinda Briggs, P. F. Pescud, J. J. Biggs, Miss Sallie Towles, M. B. Royster, Jas. D. Royster, Lynn Adams, W. D. Williams, Caswell Lee, Jas. D. Nunn, Jordan Womble, Jr., Robert Jones, Miss Selina Jenkins.

A prominent feature of the Sunday School of this church is the Infant Class, which numbers one hundred and sixty-five. The class was organized in 1865, with but twelve pupils. Dr. W. I. Royster was the first teacher in charge. It is now conducted by Mr. and Mrs. W. H. Dodd and Miss Elizabeth Briggs.

In 1874 a few members of this church, led by Messrs. N. B. Broughton and J. S. Allen, organized a new congregation, and purchased on Swain street a house of worship and denominated it the Second Baptist Church. The congregation assumed in a year or two such proportions that it became necessary to secure a more commodious structure, and a site was accordingly purchased on the corner of Hargett and Person streets, upon which was erected the present edifice,

known as the Tabernacle Baptist Church. Its seating capacity is about one thousand. The Sunday School is the largest in the city and its fame in this department of religious work extends throughout the country, due, in a great measure, to the zeal and popularity of Mr. N. B. Broughton, known throughout the State as foremost in all that makes for the advancement—moral and material—of the people.

△ FIRST BAPTIST CHURCH OF RALEIGH

- △ WILLIAM CLINTON D, I
- △ MADISON BULLOCK ROYSTER
- △ JAMES D. NUNN
- △ JOHN DANIEL BRIGGS
- △ MARK WILLIAMS
- △ ALFRED WILLIAMS (MRS)
- △ LOUIS DUPREE, MOG
- △ THOMAS E. SKINNER, MOG
- △ WISCONSIN ILLINDY ROYSTER
- △ WILLIAM HENRY DODD
- △ ROXANNA MARGARETH
- △ ELIZABETH BRIGGS (MRS)
- △ AMOS J. BATTLE, MOG
- △ T. W. TOBY, MOG
- △ J. J. FINCH, MOG
- △ G. W. JOHNSTON, MOG
- △ T. H. PRITCHARD, MOG
- △ LUCINDA BRIGGS (MISS)
- △ P. F. PESCU
- △ J. J. BRIGGS
- △ JORDAN WOMBLE

2ND BAPTIST CHURCH

- △ TABERNAACLE BAPTIST CHURCH
- △ NEEDHAM B. BROUGHTON
- △ JACOB S. ALLEN

- △ JAMES D. ROYSTER, LYNN ADAMS
- △ W. D. WILLIAMS, CASWELL LEE

① see ~~HR~~ 19 SEP 1987 Amiz Jane Henning to RPA
Jeanette Louise Nunn is dau of Betty Joan Henning
b 21 FEB 1927 (Bezz, OK) & gd of Emma Amiz Robinson
of the Richard W, III / Buchner W subclass.
- Wesley W Sene

② see ~~HR~~ 28 NOV 1994 Amiz Jane Henning to RPA
JLNA and Michael Matteucci

LINDA

NUNN

Western Wake Herald WED 21 OCT 1992 Apex, NC

MRS. LINDA SYKES

Mrs. Linda Nunn Nichols Sykes, 45, of Moncure died October 9, 1992 at her home.

Mrs. Sykes was a native of Person County. She was a waitress and a member of Gum Springs Baptist Church.

The funeral was conducted on Monday in the Gum Springs Baptist Church by Rev. Ed Rodgers. Burial was in the church cemetery.

Surviving are her mother, Betty Nunn of Moncure; three sisters, Mrs. Alice Foushee of Moncure, Mrs. Mary Lee Haugle of Chapel Hill and Mrs. Dorothy Polanco of Austin, Texas; and two brothers, James Nunn of Snow Camp and Calvin Nunn of Raleigh.

① see ~~pg~~ 19 SEP 1987 Anis Jane Henning D R PH
Medie Morland Nunn, Jr md 1 OCT 1950 (San Jose,
 CA) Betty Jean Henning b 21 FEB 1927 (Bezzie, OK)
 dau of Emma Anis Robinson of Edw Richard &
III / Buchner & Sabulan. They had 3 children.
 They die 1971 (San Jose, CA) and Betty md
 2nd Raymond Glen Henry. - Wesley & Jim.

② see ~~pg~~ 28 NOV 1994 Anis Jane Henning D R PH
M. M. N., Jr, had brown hair, brown eyes and was known
 as "HAL"

① See ~~Sta~~ 19 SEP 1987 Aris Jane Henning @ RPA

Medie Morland Nunn, III ↑ is dau of Betty Jean Henning b 21 FEB 1921 (Bezzie, OK) & gdy Emma Aris Robinson of the Richard W III / Buchner W Sublan. - Wesley W Gene.

② see Sta 28 NOV 1994 Aris Jane Henning @ RPA

M M N, III had brown hair & brown eyes. He and LAURA WOODI who has blond hair & blue eyes.

① See Sta 19 SEP 1981 Ann Jane Henning to RPH
Thalia Ann Nunn is dau of Betty Ann Henning
 b 21 FEB 1927 (Beggs, OK) & gd of Emma Ann Robinson
 of the Richard W III / Bochner II subclass.
 - Wesley II line

② See Sta 28 NOV 1994 Ann Jane Henning to RPH
TAN b 5 SEP 1952 (Saratoga, Santa Clara, CA) d 2 JUN 1991
 (Plano, TX) (Ber-McKenney, TX) died at age 38 of cancer. She
 had no children. She had brown hair & brown eyes. She mtd
 8 APR 1977 (San Jose, CA) Anthony Apollo "TONY"

WILLIE

NUNN, JR

Western Wake Herald WED 21 AUG 1991 Apex, NC

WILLIE NUNN Jr.
Willie Nunn Jr., 73, of Apex, died
Aug. 18.
Arrangements were by Burthey
Funeral Home of Durham.

...the ...
...the ...
...the ...

...the ...
...the ...
...the ...

...the ...
...the ...
...the ...

...the ...
...the ...
...the ...

...the ...
...the ...
...the ...

...the ...
...the ...
...the ...

LUTEN UPGURCH MANNALLY XIX-12471

① See Ltr 25 SEP 1984 Matthew Talbot Mannally III & RBY

Luten Upchurch Mannally b 9 FEB 1959 (Thomasville, GA) is son of Matthew Talbot Mannally III & gr of Joy May of the Moore/Whitney U Sudan.

② See Ltr 19 JUN 1990 Ann UMN U to RBY

LU NA and Donna McKenzie

① see Records obtained by ROA on 23 FEB 1978
 visit to Nat'l Soc Colonial Dames XVII Century
 office.

① Pg 33 M. Talbot Nunnally, Jr. and Lucy
 May U b 1 MAY 1901 in Cumberland Co, NC +
 d 11 OCT 1975. She was dau of William
 Joseph U b 25 SEP 1867.

② see It's 25 SEP 1984 Matthew Talbot Nunnally to ROA

Matthew Talbot Nunnally, Jr b 20 JUN 1898
 (Morgan Co, GA) d 19 MAY 1960 (Thomasville, Thomas
 Co, GA) (Bur-Laural Hill Cem, Thomasville, GA)
 and 10 OCT 1925 (Thomasville, GA) Lucy May U
 b 1 MAY 1901 (Wake Co, NC) d 10 OCT 1980 (Thomasville,
 Thomas Co, GA) (Bur-Az Hov).

① MATTHEW TALBOT NONNALLY, III

XFO-12469

① see Penning File - Thomas Benton U, Sr - 29 MAY 1990

Address for MT N.#1: 107 Brookwood Drive,
Thomasville, GA 31792

②

MATTHEW TALBOT NONNALLY, III

XIO-12467

31 MAR 1990

MR. MATTHEW TALBOT NONNALLY, III
P.O. BOX 1514
225 E. JEFFERSON ST.
THOMASVILLE, GA 31792

Dear Cousin Talbot,

It has been some time since we last corresponded about our Upchurch heritage. Last December I met your 1st cousin Mary Sheppard in Atlanta, GA and she and I have since exchanged letters about the family. She has been very helpful and she encouraged me to contact you about some missing details. The items needed are listed on enclosed sheets. Anything you have or can get will be appreciated.

Mary tells me there is an Upchurch Building in Thomasville, GA. Can you tell me more about this? Has anything been written about the history of this building?

Details on the Upchurch Bulletin are enclosed. Please let me know if you have any questions on your Upchurch background. I am always happy to share

Sincerely yours
Phil Upchurch

[ROBERT PHILIP UPCHURCH]

MISSING DETAILS ON THE FAMILY
OF WILLIAM JOSEPH UPCHURCH

31 MAR
1970

1) For William Joseph U

a) Had he have just six children?

2) For Clara Agnes U

a) where was she born?

b) when in MAY 1913 did she die?

c) where did she die?

d) when and where did she marry?

2) when & where was father Samuel Johnson born, when and where did he die, and where is he buried?

f) Did she have children? If so, details?

3) For Joseph Staley U

a) where was he born? when in 1919 did he die, where did he die and where buried?

b) when and where did he marry?

c) what is the full maiden name of Thelma Knight, when & where born, when & where did & where buried?

d) Did he have children? If so, details?

4) For William Worth U, Sr

a) when was Ann Katherine Greber born?

b) where did William Worth U, Jr marry the second time?

5) For Lucy May U

a) where was she born? (Ivane, Wake Co, NC; Wake Co, NC and Cumberland, NC ???)

b) Had she have just two children? four grandchildren? and those grand-grandchildren?

c) Is Paula Anne normally the only named grandchild?

d) where was Paula Anne normally raised?

④

-2-

1) For Lucy May W. - Continued

- a) what is the full name of Jerry Kyger and where was he born?
- b) where was Rose Elizabeth Wunsally married?
- c) what is the full name of Lee Cook and where was he born?
- d) what is the full name of Timothy Cook?

6) For Thelma Swallow W.

- a) where was she born?
- b) where did she die & where buried?
- c) when and where did she marry?
- d) what is the full name of Lloyd Pugh, where was he born, when & where did he die and where buried?
- e) did she have children? if so, details?

7) For Rose Lee W.

- a) what is her full name?
- b) where was she born?
- c) where did she die and where buried?
[I show I 450 P 1935 but Mann says I should write to her?? Is she still living?]
- d) when and where did she marry?
- e) when and where was Joseph Jackson Keyser born, when & where did he die and where buried?
- f) did she have children? if so, details?

5

MATTHEW TALBOT NUNNALLY, III

XID-12467

27 OCT 84

SS4

send UB 81, 82, 83.

RPM



Sent 10-29-84

B-13-81
B-10-81
B-8-82
B-7-83

REC'D
25 OCT 84

TALBOT NUNNALLY

& ASSOCIATES, INC.

P. O. BOX 1514 225 E. JEFFERSON STREET
THOMASVILLE, GEORGIA 31792

CERTIFIED RESIDENTIAL SPECIALIST
GRADUATE, REALTORS INSTITUTE
MEMBER:
FARM & LAND INSTITUTE
NATIONAL ASSOCIATION OF REALTORS
GEORGIA ASSOCIATION OF REALTORS

(912) 228-0300

20 October 1984

Dear Cousin Phil,

Rec'd 25 OCT 1984
ch # 870 for \$40.⁰⁰
signed 20 OCT 84
Talbot Nunnally
P.O. Box 1514
Thomasville, GA
31792

Thank you so much for Volume 1 (1980) of the U.B.
It's fascinating — & you have done a superb
job. Enclosed is my check for \$40. Please
send Vols. 2, 3, & 4. I am also ordering
the Upchurch family from Mrs. Sutton.

It will take me awhile, but I'll get up the
data on my immediate family for the records.

Thank you again.

Sincerely
Talbot Nunnally

P.S. Barbara & I hope to go back to England
next year — & will certainly visit Little
Gidding & Upchurch!

6

MATTHEW TALBOT NONNALLY, III XID - 12469

29 SEP 1984

MR MATTHEW TALBOT NONNALLY, III
P.O. BOX 1514
THOMASVILLE, GA 31792

29 SEP 84
SSA
send on credit
UB Vol I Issues 1-4
RPH

B-13-80 sent 10-4-84

Dear Cousin Talbot,

Thanks for your letter of September 25, 1984 and for all of the details which have now been properly recorded in his files and on a Master outline. Here is the sketch of your line and mine which I appeal:

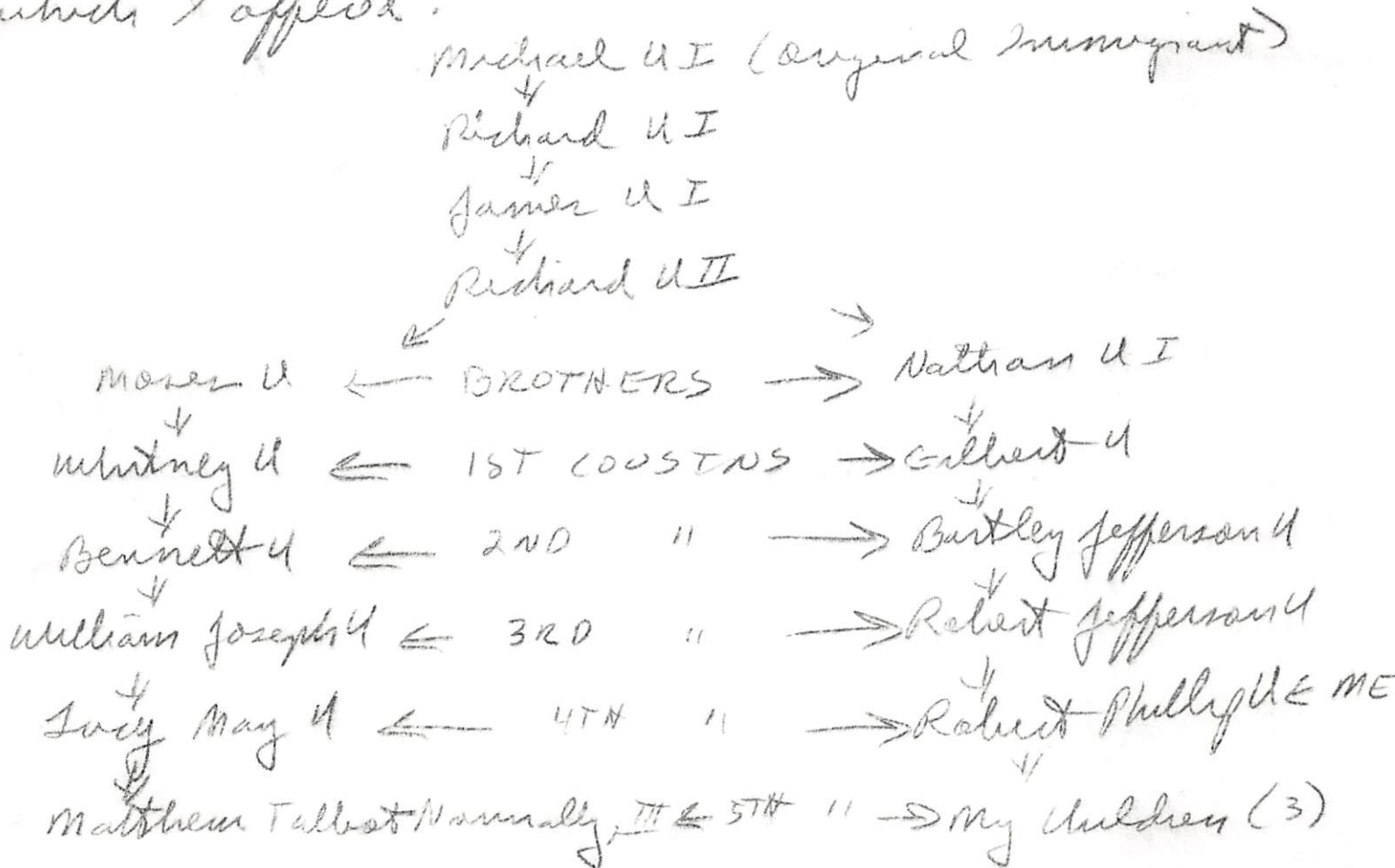

So your mother and I are 4th cousins, you and my children are 5th cousins while you and I are 4th cousins once removed.

①

-2-

In addition to the above sketch I think you would enjoy Volume 1 (1980) of the UB as it has a section on your ancestor Whitney U. I am sending you the 4 issues for 1980 for which the charge is \$10.⁰⁰ Information on your ancestor Moses & Whitney U is also scattered throughout the UB and you may wish to order the 1981, 1982 & 1983 issues as well. They are also \$10/year (volume).

You asked about the village of Upchurch in England. The story is in UB Vol 1 Issue 3 which is being mailed to you as mentioned above. The big story on the English Upchurch is about 100 miles north of the village of Upchurch. Again see UB Vol 1 Issue #1. You would enjoy a trip to Little Gidding. We have tentative linkages for several generations prior to Michael U (XIO-146). Some of this is recounted in the UB but a better job is done in Belle West's book Upchurch Family. You can purchase it for \$15.⁰⁰ postpaid from Mrs. Carolyn West Jettison, 1401 Hains, Richland, WA 99352. After you have had a chance to look at what is available re Upchurch in England let me know if you have more questions/interests. AT

the point I know of no one who is actively working on Michael U & his ancestors on the English scene.

Here is a list of the missing items for the family of Lucy May (Uphurch) Nunnally.

1) For Lucy May U herself

a) I have been in Wake Co, NC & been in Cumberland Co, NC - Any evidence as to which is right. If in Wake Co do you know where (I know the county rather well).

2) For yourself

a) when was Barbara Anne Tate born?

b) when was Paula Anne Nunnally married?

c) Full name of Jerry Kyzer and when born?

3) For Rose Elizabeth Nunnally

a) when married?

b) Full name for Lee Cook and when born?

c) Full name for Timothy Cook?

Here are the missing items on the children of William Joseph U:

4) For Clara Agnes U

a) when born?

b) when in MAY 1918 died? & where died & where buried?

c) when and where married?

d) when & where was Julian Samuel Johnson born, when & where died & where buried?

5) For Joseph Staley U

- a) where born? when in 1917 died, where died, & where buried?
- b) when & where married?
- c) Full maiden name of Thelma Knight, when & where born, when & where died, where buried?

6) William Worth U, Sr

- a) where died, where buried?
- b) where married?
- c) Is Mary Seaborn Kaddenbery still living? If not when & where ~~she~~ died & where buried?

7) For Thelma Lucille H

- a) where born, when died, where buried?
- b) when & where married?
- c) Full name of Lloyd Ruffin, when & where born, when & where died and where buried?

8) For Rosalee U

- a) Full maiden name, where born, when died & where buried?
- b) when and where married?
- c) when & where was Joseph Jackson Keyton born, when & where died & where buried?

9) ~~Are~~ Are the above listed 6 children all the children that William Joseph U had?

I do hope you will be able to help on some of the above. I will be happy to share anything with you that I have.

Sincerely yours
Phil G. Gentry

[ROBERT PHILIP UPTON]

⑩

MATTHEW TALBOT NUNNALLY, III

XFD-12469



REALTOR®

REC'D
28 SEP 84

TALBOT NUNNALLY & ASSOCIATES, INC.

P. O. BOX 1514 225 E. JEFFERSON STREET
THOMASVILLE, GEORGIA 31792

(912) 228-0300

CERTIFIED RESIDENTIAL SPECIALIST
GRADUATE, REALTORS INSTITUTE
MEMBER:
FARM & LAND INSTITUTE
NATIONAL ASSOCIATION OF REALTORS
GEORGIA ASSOCIATION OF REALTORS

September 25, 1984

Mr. Robert Phillip Upchurch
Michael Enterprises
P.O. Box 35804
Tucson, Arizona 85740



REALTOR®

NUNNALLY & ASSOCIATES, INC.

P. O. BOX 1514
THOMASVILLE, GEORGIA 31799

Dear Cousin Phil,

Thank you so much for your letter of 13 June and for the Upchurch Bulletin. It's most interesting and I'm so glad to find a source on my mother's family history.

Enclosed is data bringing my mother's line up to date.

I understand that my subclan is the Mose U./Whitney U. line. I would very much appreciate a sketch tracing my line back through them and to Michael U. Do we have data on him, tracing further back in England? I would certainly like to see that also as I enjoy tracing my English ancestors. I notice a town or village in England named Upchurch. Is that our ancestor's village? What do we know about it?

You asked where my grandparents, William Joseph & Otilia Rosalie Johnson Upchurch, were buried: Laurel Hill Cemetery, Thomasville, Georgia.

You referred to the book by my great uncle, Thomas Benton Upchurch, Sr. Yes, I have a copy and it is most interesting, having known Uncle Tom personally.

If one of the Upchurch Bulletins has a direct line from Michael U. to my grandparents written out, I sure would like a copy, and of course would send you \$10.00 right away. Otherwise, I'd appreciate a sketch by you.

Thank you again.

Sincerely,

Matthew Talbot Nunnally III

P.S. Notice my second son's middle name is Upchurch.

△ Lucy May Upchurch
 - — b. Wake County, N.C. May 1, 1901
 - — d. Thomasville, Thomas County, Ga. Oct. 10, 1980
 - — Buried: Laurel Hill Cemetery, Thomasville, Ga.
 △ — m. Oct. 10, 1925 in Thomasville, Ga. Matthew Talbot Nunnally, Jr.

△ Matthew Talbot Nunnally, Jr.
 - — b. Morgan County, Ga. June 20, 1898
 - — d. Thomasville, Thomas County, Ga. May 19, 1960
 - — Buried: Laurel Hill Cemetery, Thomasville, Ga.

→ Their issue:

□ (1) Matthew Talbot Nunnally III
 - — b. Thomasville, Thomas County, Ga. Oct. 25, 1928
 △ — m. Barbara Anne Teate, July 16, 1950 in Thomasville, Ga.
 △ — (born May 3, 1930, daughter of Hentz Luten Teate and his wife,
 □ — Pauline Bowen Teate)

— Their children:

△ — (a) Paula Anne Nunnally, born Nov. 23, 1953, Thomasville, Ga.
 △ — m. Jerry Kyzer, born Nov. 2, 1951, on August 11, 1974

— Their children:

- △ — 1. Allison Marie, b. June 13, 1978 in Trenton, Ga.
- △ — 2. Cheri Elizabeth, b. February 21, 1981, Trenton, Ga.
- △ — 3. Ashley Anne b. February 21, 1981, Trenton, Ga.

△ — (b) Matthew Talbot Nunnally, IV b. April 16, 1956, Thomasville, Ga.

△ — (c) Luten Upchurch Nunnally b. February 9, 1959, Thomasville, Ga.

△ (2) Rose Elizabeth Nunnally
 - — b. May 3, 1933 in Thomasville, Ga.
 △ — m. Lee Cook, b. Oct. 8, 1934, on July 14, 1957

— Their children:

- △ — (a) Timothy Cook, b. January 11, 1962, Thomasville, Ga.
- △ — (b) Julie May Cook b. July 6, 1965, Thomasville, Ga.

(12)

MATT NEW TALBOT NONNALLY, III XID-12467

13 JUN 1984

MR TALBOT NONNALLY
P.O. BOX 1514
THOMASVILLE, GA 31792

Dear Mr Nonnally,

Thanks for your letter of 9 JUN 84 and for your \$10.⁰⁰ check in payment for this 1984 issue of the Upchurch Bulletin. Issues 142 are being sent under separate covers and 344 will appear later on this year. An order blank is enclosed in case you want to order the back issues.

You will find a great deal of information on the Upchurch family in the Upchurch Bulletin including much on your own subclass the Moser & Whitney subclass. I'll be glad to send you a sketch of your line and mine showing how we are related and how we trace back to Michael & I. if you are interested.

Are you familiar with the book published by your great Uncle Thomas Benton U.S. on his life. It is fascinating - also a book of poetry published by his wife.

You mentioned some material to be mailed to me and I shall be delighted to receive it. In the meantime let me pose some specific questions in case they are not covered in the material you will send.

1) For your parents

- a) Lucy May 4 was born 1 MAY 1701 - right?
- b) when was your mother born, when died, when did and when buried?
- c) when and where married?
- d) what does the "M." in M. Robert Nussally, Jr stand for? - and when & where was he born, when & where did & when buried?
- e) can you give full names of all of their descendants & their spouses along with date of birth, death & marriage & place of birth, marriage, death & burial?

2) For your Grandparents - William Joseph & Stella Rosalie (Johnson) Upchurch -

- a) where were they buried?

If you can supply any or all of the above information, I will be most grateful. I look forward to corresponding with you.

Sincerely yours
Phil Upchurch

[ROBERT PHILIP UPCHURCH]



TALBOT NUNNALLY & ASSOCIATES, INC.

P. O. BOX 1514 225 E. JEFFERSON STREET THOMASVILLE, GEORGIA 31792

(912) 228-0300

CERTIFIED RESIDENTIAL SPECIALIST GRADUATE, REALTORS INSTITUTE MEMBER: FARM & LAND INSTITUTE NATIONAL ASSOCIATION OF REALTORS GEORGIA ASSOCIATION OF REALTORS

7 June '84

REC'D 12 JUN 1984

6.14.84 1.5 1+2 B-7-84

Mr. Robert Phillips Upchurch, Editor
Upchurch Bulletin

Tucson, Ariz.

Dear Cousin Robert,

I read with interest your insert in the current issue of the genealogical helper. My mother was an Upchurch (May Upchurch Nunnally 1901-1980 b. Hoke County, N.C., d. Thomasville, Ga.) Info on the Upchurch family is scarce - Please commence sending me your quarterly bulletin. Check attached - I have some history to supply which I will photostate and mail you at a later date.

Thank you.

Paid 12 JUN 84 ch # 814 for 10
signed 7 JUN 84 Talbot Nunnally
P.O. Box 1514
Thomasville, GA 31792
Talbot Nunnally
note envelope has ZIP 31799

(15)

MATTHEW TALBOT NONNALLY, III XFD -12467

MR TALBOT NONNALLY
P.O. BOX 1514
THOMASVILLE, GA 31792

29 OCT 1984

Dear Cousin Talbot,

Thank you for your letter of 20 OCT 84 and for your \$20.⁰⁰ check. This will pay for the 1980 issues of the U B which were mailed to you earlier and for Volumes 2, 3 + 4 (1981, 1982, and 1983) which will now be mailed to you. I know you will enjoy them. An order blank is enclosed in case you want to order the 1984 issues. Issues 1, 2 + 3 for 1984 already exist and we are now preparing issue 4 for the printer. Issue 3 for 1984 included a small item on Little Gidding as will Issue 4.

I am anxious to have data that you are collecting on your part of the family. You will enjoy the trip to England. Little Gidding should be your #1 choice with Uplunch being a 2nd choice.

Sincerely yours
Phil Uplunch

{ ROBERT PHILIP UPLUNCH }

① See Ltr 25 SEP 1984 Matthew Talbot Nunnally, III DRP4

Matthew Talbot Nunnally, IV b 16 APR 1956

(Thomasville, GA) is son of III & gr of Lucy May U
of the Moore U / Whitney U Subclass.

② See Ltr 19 JUN 1990 Ann NUNN U DRP4

M T N, IV and Pelly Bush

PAULA ANNE NUNNALLY

XFD-12469

① See It's 25 SEP 1984 Matthew Talbot Nunnally III DORPA
Paula Anne Nunnally ↑ b 23 NOV 1953 (Thomasville, GA)
mtd 11 AUG 1974 Jerry Kyzer b 2 NOV 1951. Paula
is dau of Matthew Talbot Nunnally of the
mores w/whitney U Subidan (Lucy May U)

② See It's 19 JUN 1990 Ann NUNN U DORPA

Paula Anne Nunnally ↑ mtd 1st (Thomasville, GA)
Jerry Kyzer. Answered.

Paula mtd 2nd Frank Wright of Cherokee,
TN.

ROSE ELIZABETH NONNALLY

XID - 12468

① See Ltr 25 SEP 1984 Matthew Talbot Nunnally III to RPH

Rose Elizabeth Nunnally b 3 MAY 1933 (Thomasville, GA) md 14 JUL 1957 Lee Cook b 8 OCT 1934. Rose is dau of Leroy May of the Moore/Whitney U Sudan

② See Ltr 19 JUN 1990 Ann NMN U to RPH

REN md Thomasville, GA James Lee Cook to Social Circle, Walton Co, GA.

③ See Reunion File - Thomas Benton U, b - 19 MAY 1990.

Address for REN: Betty N. Cook, 3201 Summerhill Road, Thomasville, GA 31792

MICHELLE

NUNNELLEY

○ Zebulon Record THUR 27 FEB 1997 Zebulon, NC

NELSON COLLINS

JOHN BLUE

BROCK COLLINS

MICHELLE NUNNELLEY ↑

Birth

Brock and Michelle Collins of Georgetown, Ky., announce the Feb. 18 birth of a daughter, Emma Marie. She weighed 7 pounds, 1 ounce and was 19 inches long. The mother is the former Michelle Nunnelley of Louisville, Ky.

The maternal grandparents are

Joe and Jeanette Nunnelley of Louisville, Ky. The paternal grandparents are former Zebulon residents Nelson and Joyce Collins of Louisville, Ky. The paternal great-grandparents are John and Marie Blue of West End.

①

DAVAULT

NUNNELLY

26 NOV 1990

MRS DAVAUT NUNNELLY

P.O. BOX 38

NEW FLORENCE, MO 65363

Dear Emmy Lou

It was so nice of you to send the clipping on Gregg Yehurch. I am always interested in adding details such as this to my files. I have Gregg in my records and am pretty sure I know how he fits in. On a future trip to Missouri I plan to call him. Since he and my son Barry are both St Louis lawyers perhaps they will run into each other.

Sally and I enjoyed writing in your name. It is especially nice to meet someone who has an appreciation for family heritage as you do. The family heritage long seemed to hit me good - it is 5:30 AM as I write this and I have already spent an hour on genealogy.

We really enjoy our association with the folks in Montgomery County and hope we can spend more and more time there.

All the best for the Holiday Season

Sincerely yours
Phil Yehurch

②

11-16-90

REC'D
20 NOV 20 1990

11-19. Susan says not your son - oh well! Saw the Bio 2 project on doorknob show while I was working on keeper for the college granddaughter - &

Dear Mrs & Mr Upchurch

You probably heard about this news item - but thought you might like to see it in our local paper -

I'm assuming this is your son - the last spring graduate?

Beautiful weather again after a week of cold.

Mom leaves to do, of course, and trying to get ready for a thanks giving crowd. Latest news is that a niece, her husband and four children will come on Friday from Ames, Iowa - as well as my daughters will be here all or part of the time

Letter today from Apache Jct - Evelyn Stambaugh & her sister & niece settled Covington leave after Thanksgiving. This

③ neighborhood will miss them for the winter. Cowrytors live in the mobile home second place from here towards town. They usually go to Yuma and twice a season to west of Wickenburg hunting quail we spent the day last Feb with them where they were camped on goat land. Really see the land when you roam around a cow pasture and creek in the desert.

Saw Carl Tue p.m. Had been painting a barn all day and was tired -

Gunny Lou Nunnelly

MRS DAVALT NUNNELLY

P.O. BOX 38

NEW FLORENCE, MO 63363

JAMES LINWOOD NUNNERY

① The Zebulon Record THUR 14 DEC 1989 Zebulon, NC

James Linwood Nunnery

James Linwood Nunnery, 49, of Whitakers, died Saturday, Dec. 2. Funeral was 2 p.m. Wednesday, Dec. 6, at Whitakers Memorial Chapel. Burial followed in the Whitakers Cemetery.

Surviving: wife, Lelia Abrams Nunnery of Knightdale; sons, Jimmie D. Nunnery of Garner, Kenneth A. Nunnery of Zebulon, Patrick W. Nunnery of Knightdale; sisters, Yvonne N. Pridgen of Whitakers, Marilyn A. Nunnery of Chapel Hill; parents, Mr. and Mrs. Jimmie R. Nunnery of Whitakers.

LENA SMITH NUNNERY

DEPHESUS BAPT. CH. CEM. WAKE CO, NC -

FAMILY OF NUNNERY

218 Nunnery, Lena Smith, b. 17 Oct 1896, d. 22 Jan 1988
219 Nunnery, Lester W., b. 1895, d. 1938

LESTER W. NUNNERY

EPHESUS BAPT. CH. CEM. WAKE CO, NC -

FAMILY OF NUNNERY

218 Nunnery, Lena Smith, b. 17 Oct 1896, d. 22 Jan 1988

219 Nunnery, Lester W., b. 1895, d. 1938

MARY

NUNNERY

○ Family linkages based on the R. B. Horton Cemetery on South Wakefield Rd, 2 elulien, NC - Recorded by RPU 29 MAR 2005

I. *Allison Robertson Horton b 1823 → He started the cemetery in 1892

A. Robert Blacknell Norton 3 DEC 1857 - 12 FEB 1925
md () Mary Thomas Pierce 2 MAY 1861 - 30 MAR 1925

NOTED 3
ROCKS - NO
INSCRIPTIONS

1. Samuel L. Horton [vs *Samuel Allison Norton?] 1 OCT 1883 - 6 AUG 1935 md () Verana *Jeffreys 31 DEC 1891 - 30 JUN 1979

a. Samuel DeWarner Horton 1919 - 1921 25 DEC 19 MAR

2. Mary J. Horton 1885 - 1940 md ()

← Alango C. Chambliss 1876 - 1944

3. Henry *Clay Horton 23 MAY 1881 - 20 JUN 1959 md () Clyde Wilkinson 5 JAN 1894 - 28 MAY 1960

a. Dixie L. Horton 5 APR 1919 - 8 AUG 1927

b. Jeffers Clay Horton 30 AVE 1914 - 10 OCT 1990

md () Blanche *Sutton 20 OCT 1913 - 2 MAR 1997

i. Infant Horton 27 FEB 1950

c. *Emma Horton md () John Sullivan Craig LT JG USN WWII 31 JAN 1915 - 17 NOV 1992

i. *Deborah Craig

md () *Ralph Lee Stewart, Jr 26 SEP 1901 - 26 APR 1999
(I) Lee Justin Stewart 1901 - 1999

4. Sallie Kina Horton 7 FEB 1890 - 18 OCT 1918 md () Charlie Clarence Strickland 28 APR 1890 - 1961

5. *Earl Marion Horton (AKA Marion Earl Horton) 23 SEP 1892 - 8 OCT 1968 md () Goldie Jeffreys 24 OCT 1873 - 28 FEB 1982

6. Wyatt *Clifton Horton 24 AUG 1895 - 12 MAR 1983 md () Mary Bell *Watkins 20 MAY 1901 - 29 SEP 1997

a. J. Wyatt Horton 10 AUG 1925 - 29 DEC 1996 md () Marie B b 26 FEB 1925 d - - -

7. Joda *Horton 30 JUL 1897 - 15 SEP 1950 md () *Lexie E. Johnson

8. Vance Berry Horton 21 FEB 1888 - 23 NOV 1892

9. Robert Bell Horton 31 AUG 1899 - 9 MAY 1900

10. Nathan L. Horton 15 NOV 1878 - 18 MAR 1953 md () Alma *Liles 8 MAY 1879 - 5 MAY 1950

Son of
* Sidney
Columbus
Chambliss

a. Needham Earl Horton 21 AUG 1921 - 16 FEB 1998
b. Charles Allison Horton II

c. Roderick Marion Horton 31 JAN 1930 - 3 APR 1969

d. Dorothy *Horton 31 JUL 1918 - 15 SEP 2003 md () Edward D.

Ellington 14 OCT 1916 - 20 DEC 1998

i. Branda A. Ellington 1947 - 2004

* DETAIL NOT ON MONUMENTS - ADDED BY RPU

!! Charles Allison Horton came to cemetery on 29 MAR 2005 to visit RPU

NOT LINKED:

LEON A. ADAMS 2 JUL 1906 - 6 NOV 1965
SAMUEL BARBEE NORTON 5 SEP 1954 - 6 SEP 1954
MARY NUNNERY NORTON 17 APR 1922 - 18 MAR 2002

a. Marie G. Chambliss 7 NOV 1910 - 26 NOV 1985

b. Mildred *Chambliss 1912 - 1988 md ()

A. Graham Fowler 1906 - 1974

c. Sherwood S. Chambliss 16 AUG 1914 - 14 JUL 1968 md () Elizabeth W. - 24 JUN 1916 - 24 DEC 2003

NEED CONNECTION TO HORTON FAMILY:

I. - - HORTON
A. Margaret Heland Horton md () Wm Rosco Perry.

1. *PRESLEY, INTO UPPOUCHER FAMILY PAGE PERRY

a. Lowery Stancel Perry 12 NOV 1915 - 6 DEC 1982 md () Adelaide *Strickland 26 AUG 1916 - 2 NOV 1999
i. Martha Amy Perry 13 FEB 1943 (INFANT)

PAUL

NUNZIATO

○ Zebulon Record THUR 27 FEB 1997 Zebulon, NC

MARISA MULLEN

PAUL NUNZIATO ↑

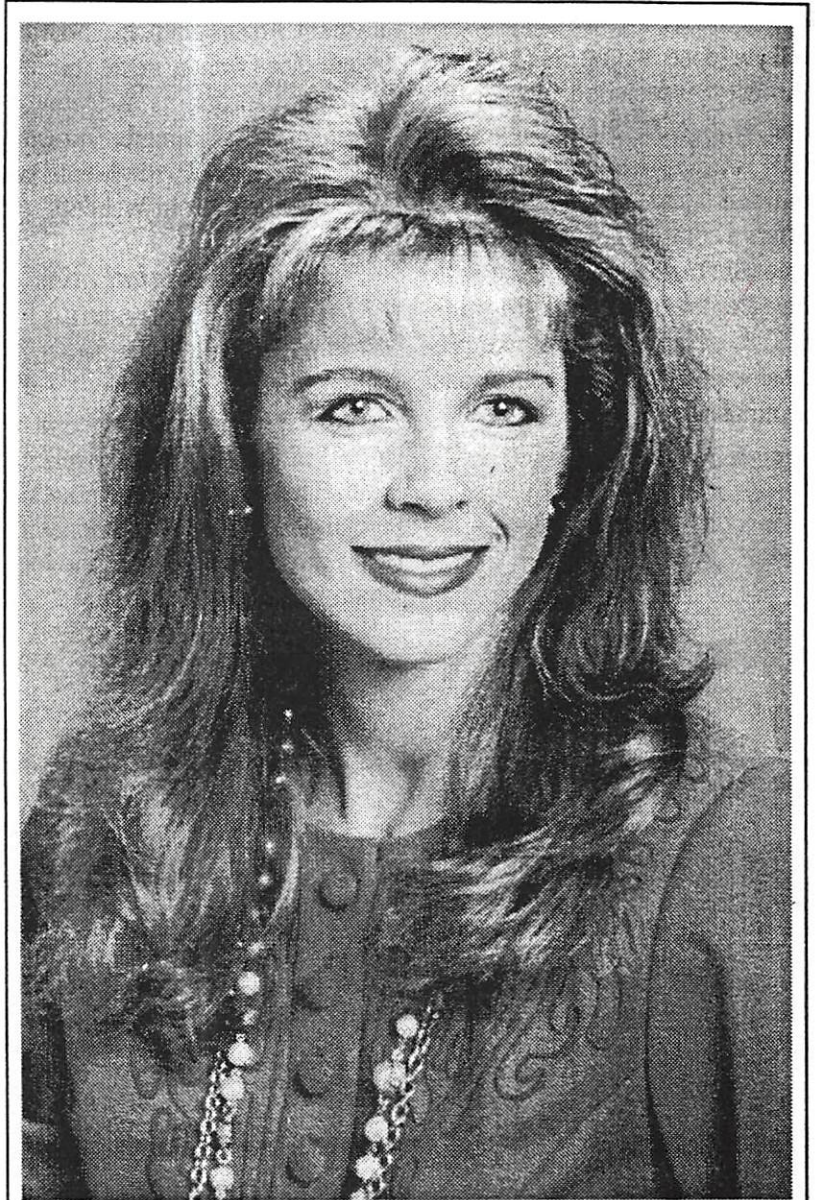

Marisa Mullen

Mullen and Nunziato

Mr. and Mrs. Maurice Mullen of Zebulon announce the engagement of their daughter, Marisa Mullen of Raleigh, to Paul Nunziato of Raleigh, the son of Christina Nunziato of Seaford, N.Y.

The wedding will be held May 17 at 11 a.m. at St. Michael's Catholic Church in Cary. Family and friends are invited to attend.

PAUL MARCUS NUNZIATO

Zebulon Record THUR 5 JUN 1997 Zebulon, NC

Marisa Mylinda Mullen of Raleigh and Paul Marcus Nunziato of Raleigh were united in marriage May 17 at St. Michael's Catholic Church. The double-ring ceremony was performed by the Rev. Robert Shriber and the Rev. Grady Dickens.

The bride is the daughter of Mr. and Mrs. Maurice Mullen of Zebulon. The bridegroom's mother is Christina Nunziato of Seaford, N.Y.

The bride's grandparents are Mr. and Mrs. Leslie Cook of Zebulon and the late Mr. and Mrs. Clyde Mullen.

She was attended by Melodi Mullen of Raleigh and bridesmaids Missie Boster of Raleigh, Wendy Hawley of Fuquay-Varina, Tracie Johnson of Wilson and Connie Lawhorne of Bunn. Honorary bridesmaids were Hayley

Richardson, Colby Richardson and Carson Richardson, all of West End; and Morgan Nickles, Ashton Nickles, Sidney Nickles and Chloe Nickles, all of North Wilkesboro.

The flower girl was Caitlin Lawhorne of Bunn. Jonathan Cash of Bunn served as the ring bearer.

The bridegroom chose Mike Boynton of Mission Viejo, Calif., to be his best man. Ushers were Chris Boster of Raleigh; John Menefee of Phoenix, Ariz.; Ernie Salvagno of Riverhead, N.Y.; and Matt Vanerio of Plymouth, Minn.

Wedding music was presented by Lennie Collins, organist; and Timothy Stroud and Serena Pearce, soloists.

Mr. and Mrs. Zeke Konkle served as registry attendants. Alice Weatherford directed the wedding. Greeters were Mr. and Mrs. John Akerman and Mr. and Mrs. John Ed Johnson.

After a wedding trip to Jamaica, the couple will make their home in Raleigh.



Mrs. Paul Marcus Nunziato
Marisa Mylinda Mullen

MARISA MYLINDA
MULLEN

PAUL MARCUS
NUNZIATO

MAURICE MULLEN

LESLIE COOK

CLYDE MULLEN

LOUISE

NUSSMAN

○ OBITUARY DOWNLOADED BY JENNA LANE U FOR RPU 8 MAR 2008



**America's Obituaries
& Death Notices**

Paper: Charlotte Observer, The (NC)
Deceased: Louise Nussman Upchurch
Date: January 22, 2004

Salisbury NC United States

SALISBURY -- Mrs. Louise Nussman Upchurch, 94, died January 21, 2004. Funeral is 11 AM Friday at Summersett Memorial Chapel. Interment in City Memorial Park. Visitation 7-9 PM tonight at Summersett Funeral Home.

Section: Death Notice - Classified
Copyright (c) 2004 The Charlotte Observer

① See George Richmond & Bible Reid 21 JUN 1986
 John Osborne & 25 AUG 1974 & 9 MAR 1985
 (Salisbury, NC) (Bar-Salisbury, NC) and 1 MAY 1954
 Sarah Louise NUSSMAN. (Note spelling of
 NUSSMAN is uncertain - RPA). John is
 son of George Richmond & of the Harmon
 & Howell & Salsbury.

② See Itz 15 SEP 1993 Trux Newman & to RPA - Pg 11B
 Spelling used = SARAH LOUISE NUSSMAN ↑

SARAH LOUISE NUSSMAN

○ NC MARRIAGES - 5 SEP 05 - PETERSON - ROWAN CO

Polly Upchurch	Female	Henry R Williams	12 Oct 1830	Rowan
Donah Carlton Upchurch	Male	Erna Watson Jones	22 Mar 1915	Rowan
John Osborne Upchurch	Male	<u>Sarah Louise Nussman</u> ↑	1 May 1954	Rowan
Nancy Victor Wallace Upchurch	Female	John Michael Dunham	25 Aug 1984	Rowan
Eric Arlie Upchurch	Male	Beth Anne Sherrill	30 Mar 1985	Rowan

NUTT

○ EXCERPT FROM INDEX OF BOOK "THE GOODWIN FAMILY OF CENTRAL N.C." BY THOMAS JERRY GOODWIN, SR - 2009 RPU 24NOV2012. - NOTE: INDIVIDUALS LISTED AS MEMBERS OF THE _____ FAMILY - [WAKE/CHATHAM COUNTIES]

Nutt

Clellan Clayton 753, 814
John Adolphus 814
June Marilyn 753, 814
Susan Ellen 753, 814

BERNICE MILDRED NUTT

① The Apex Herald WED 28 OCT 1998 Apex, NC

BERNICE MILDRED NUTT?

WILLIAM FRED NUTT

GLADYS CARPENTER

BERNICE M. NUTT

Bernice Mildred Nutt, age 88 of 1629 Petty Farm Rd., Morrisville, NC in the Carpenter Community died early Thursday morning, Sept. 17, 1998 at Rex Hospital. She was a retired secretary with First Federal Bank in Durham, NC and a lifelong member of the Good Hope Baptist Church. She was the daughter of the late William Fred and Gladys Carpenter Nutt, and was predeceased by a brother R. Wayne Nutt in 1992.

Funeral services were held on Saturday, Sept. 19, in the Good Hope Baptist Church by Rev. Bobby Weatherspoon and Dr. Andrew Pickens. Burial followed in the church cemetery.

Survivors are 3 sisters: Clarice Ransdell and Carrie Herndon of Durham, NC Doris Sears and husband Rafford of Morrisville, NC. Two brothers: T. Clifton Nutt and wife Juanita Y. of Durham, NC. F. Douglas Nutt and wife Mildred D. of Oxford, NC. Two nephews and eight nieces.

Memorials may be given to The Good Baptist Church, Box 6628, Good Hope Church Rd., Morrisville, NC 27560

The family received friends from 7-9 p.m., Friday, Sept. 18, at Apex Funeral Home, 511 West Williams St., Apex, and other times at home.

CARRIE

NUTT

○ EXCERPTS FROM THE BOOK: "CARPENTER AS I REMEMBER IT"
BY: HENRY BRYAN EDWARDS 2006 - The Items Below have
possible interest to RPA as kin MILLS and WPC/HORCA
relatives lived in or near Carpenter, Wake Co, NC

NEED TO PLACE:

△ I. FRED NUTT (HAD GRANDDAUGHTER CAROLYN)

MILDRED NUTT

△ MD() GLADYS CARPENTER

△ A. MICK NUTT

△ B. ERDINE NUTT

△ C. CLARICE NUTT

MD()

RANSDELE

△ D. CARRIE NUTT

MD()

HERNDON

△ E. WYANE NUTT

△△ F. CLIFF NUTT (HAD NEPHEW FELTON YEARGAN)

△ G. DOUG NUTT

MD() MILDRED

△ J. PHYLESS NUTT

MD()

LODMBLE

△ 2. WILLADEAN NUTT

MD()

MAYER

△ H. DORIS NUTT

MD()

SEARS

△ I. DEBBIE SEARS

MD()

HORTON

CLARICE

NUTT

○ EXCERPTS FROM THE BOOK: "CARPENTER AS I REMBER IT"
BY: HENRY BRYAN EDWARDS 2006 - The items below have
possible interest to RPA as via MILLS and WICKHURCA
relatives lived in or near Carpenter, Wake Co, NC

NEED TO PLACE:

△ I. FRED NUTT (HAD GRANDDAUGHTER CAROLYN)

MILDRED NUTT

△ MD() GLADYS CARPENTER

△ A. MICK NUTT

△ B. ERDINE NUTT

△ C. CLARICE NUTT ↑

MD()

RANSDELE

△ D. CARRIE NUTT

MD()

HERNDON

△ E. WYANE NUTT

△△ F. CLIFF NUTT (HAD NEPHEW FELTON YEARGAN)

△ G. DOUG NUTT

MD() MILDRED

△ 1. PHYLISS NUTT

- MD()

WOMBET

△ 2. WILLADEAN NUTT

MD()

MAYER

△ H. DORIS NUTT

MD()

SEARS

△ I. DEBBIE SEARS

MD()

HORTON

○ WESTERN WAKE HERALD WED 31 OCT 1990 APEX, WAKE CO, NC

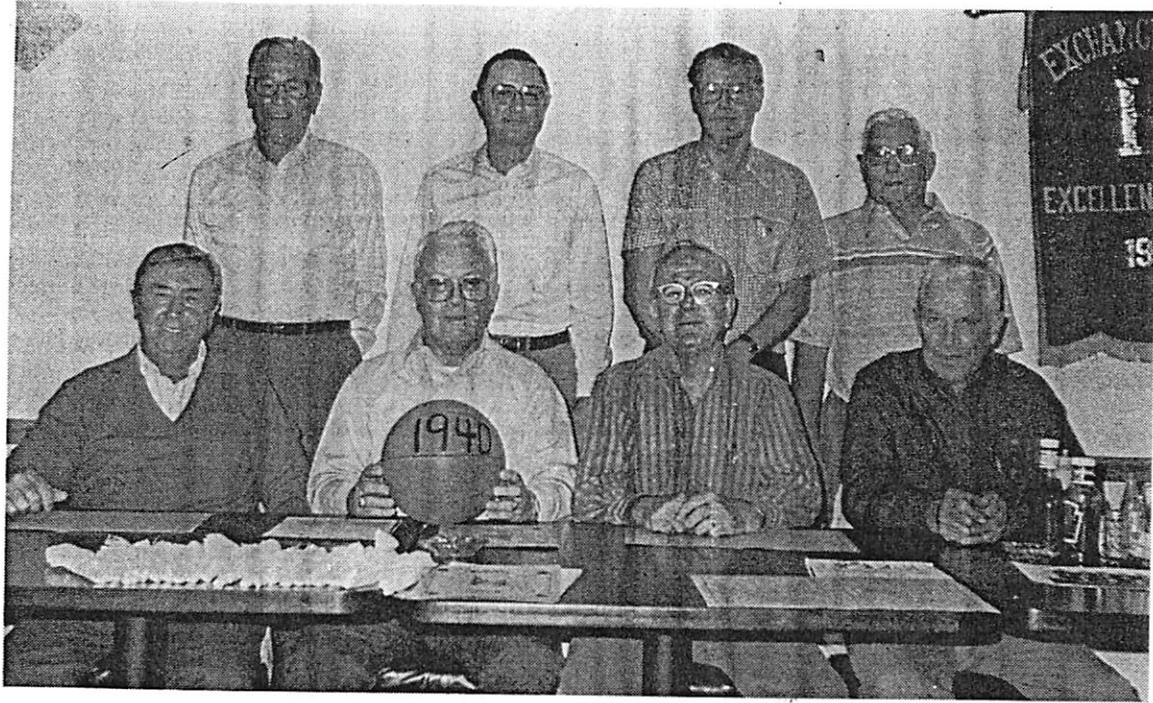

Surviving members of the state champion Green Hope High School basketball team

The champions, a half-century later

Members of the state champion Green Hope High School basketball team got together over the weekend to mark 50 years since they won the North Carolina Class "C" championship on the court at UNC.

Seven teammates and the team's manager were reunited at Vickie's Calabash Restaurant in Cary to reminisce about the good ol' days. They included William Ellis of Butner, Melvin Beal of Cary, E.J. Daniels of Baltimore, Billy Ennis of Red Oak, Carl Ferrell of Green Level, Richard Glover of Cary, Clifton Nutt of Durham and Percy Sears of Greens-

boro.

The coach, W.O. Council, and two teammates, Bernice Yates and Ray Barbee, are deceased. And teammate Lawrence Shadrach of Wilmington was unable to attend.

The team topped Rock Springs High School in the finals. Ironically, 50 years later, none of the teammates could remember the final score.

Green Hope High School was established in 1927, the first accredited rural high school in Wake County. It later became an elementary school and burned in 1963.

- △ A. WILLIAM ELLIS
- △ B. MELVIN BEAL
- △ C. E.J. DANIELS
- △ D. BILLY ENNIS
- △ E. CARL FERRELL
- △ F. RICHARD GLOVER
- △ G. CLIFTON NUTT ↑
- △ H. PERCY SEARS

△ I. W. O. COUNCIL (COACH)

△ J. BERNICE YATES

△ K. RAY BARBEE

△ L. LAWRENCE SHADRACH

NOTE: A-H PICTURED ABOVE
NEED TO IDENTIFY - RPH JUL 2008

○ EXCERPTS FROM THE BOOK: "CARPENTER AS I REMBER IT"
 BY: HENRY BRYAN EDWARDS 2006 - The Items Below have
 possible interest to RPA as kin MILLS and WPCURCA
 relatives lived in or near carpenter, Wake Co, NC

△ I. FRED NUTT (HAD GRANDDAUGHTER CAROLYN)

NEED TO PLACE:

MILDRED NUTT

△ MD (?) GLADYS CARPENTER

△ A. MICK NUTT

△ B. ERDINE NUTT

△ C. CLARICE NUTT

MD (?)

RANSDELE

△ D. CARRIE NUTT

MD (?)

HERNDON

△ E. WYANE NUTT

△ △ F. CLIFF NUTT (HAD NEPHEW FELTON YEARGAN)

△ G. DOUG NUTT

MD (?) MILDRED

△ J. PHYLISS NUTT

- MD (?)

WOMBEE

△ Z. WILLADEAN NUTT

MD (?)

MAYER

△ H. DORIS NUTT

MD (?)

SEARS

△ I. DEBBIE SEARS

MD (?)

HORTON

- ① Dora Nutt b. 1 APR 1891 (C) & 22 MAR 1941 (C) was the 1st wife of Estes E. U b. 19 NOV 1889, whom she [Estes E. U is of the Nathans, I / Gustis U Subclass - John Rice U, I line - RPU]
- ② Stone in John Rice U, I Cemetery near Morningsville, Nc
Dora A. U 1 APR 1891 - 22 MAR 1941
Estes E. U 19 NOV 1889 - d —
[Note: Mrs H. O. Kelly says Dora A. U was nee Nutt and that Estes U was the son of John and Nella (Stone) U - RPU]
- ③ see Sta 25 MAR 1982 Franklin Hunter U, Sr & RPU
John U md (I) - - Nutt [DANN], daughter of Bill Nutt. This couple moved to SC & lived there the rest of their lives.

④ N.C. MARRIAGES

Estes E UpchurchNorth Carolina
Marriages, 1759-1979

birth: 1889

marriage: 14 Dec 1913 Wake, North Carolina

spouse: Dora Ann Nutt

DORIS LEE NUTT

①

Input from email 23 SEP 2014 Matthew Tyler Yates
 of RPU. He is of the Nathan U, I / Baxter U Subclass
 This ancestry chart for his mother see STEPHANIE
 SEARS reveals many ancestors who lived in
 NC on the Wake/Chatham Border. RPU 30 NOV 2014

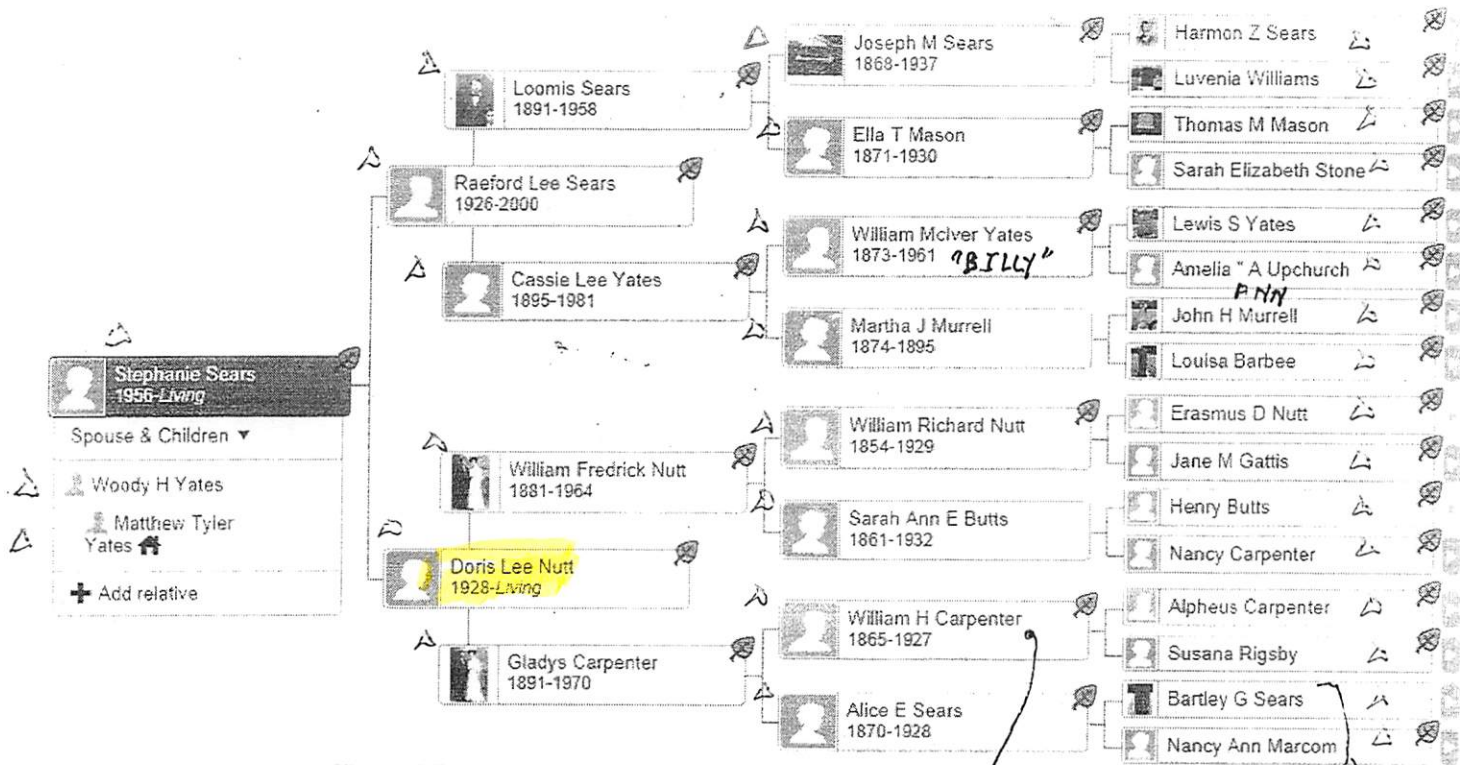

ADDITIONAL LINKAGES:

I. LEWIS S. YATES MD (?) AMELIA ANN U

△ R. MATTHEW THOMAS YATES

△ I. HERMAN YATES

Q. WOODY YATES

A. MATTHEW TYLER YATES

3RD ME
FOR BGS

FOUNDER OF THE
 CARPENTER FARM SUPPLY
 IN CARPENTER/CARY/
 MORRISVILLE

DORIS

NUTT

(2)

○ EXCERPTS FROM THE BOOK: "CARPENTER AS I REMBER IT"
 BY: HENRY BRYAN EDWARDS 2006 - The Items Below have
 possible interest to RPA as kin MILLS and WPCURCA
 relatives lived in or near Carpenter, Wake Co, NC

NEED TO PLACE:

△ I. FRED NUTT (HAD GRANDDAUGHTER CAROLYN)

MILDRED NUTT

△ MD (?) GLADYS CARPENTER

△ A. MICK NUTT

△ B. ERDINE NUTT

△ C. CLARICE NUTT

MD (?)

RANSDELE

△ D. CARRIE NUTT

MD (?)

HERNDON

△ E. WYANE NUTT

△△ F. CLIFF NUTT (HAD NEPHEW FELTON YEARGAN)

△ G. DOUG NUTT

MD (?) MILDRED

△ 1. PHYLISS NUTT

MD (?)

WOMBET

△ 2. WILLADEAN NUTT

MD (?)

MAYER

△ H. DORIS NUTT II

MD (?)

SEARS

△ 1. DEBBIE SEARS

MD (?)

HORTON

DOUG

NUTT

○ EXCERPTS FROM THE BOOK: "CARPENTER AS I REMEMBER IT"

BY: HENRY BRYAN EDWARDS 2006 - The stems below have possible interest to RPA as via MILLS and WPCURCA relatives lived in or near Carpenter, Wake Co, NC

NEED TO PLACE:

△ I. FRED NUTT (HAD GRANDDAUGHTER CAROLYN)

MILDRED NUTT

△ MD() GLADYS CARPENTER

△ A. MICK NUTT

△ B. ERDINE NUTT

△ C. CLARICE NUTT

MD()

RANSDELE

△ D. CARRIE NUTT

MD()

HERNDON

△ E. WYANE NUTT

△△ F. CLIFF NUTT (HAD NEPHEW FELTON YEARGAN)

△ G. DOUG NUTT

MD() MILDRED

△ J. PHYLISS NUTT

- MD()

WOMBEE

△ Z. WILLADEAN NUTT

MD()

MAYER

△ H. DORIS NUTT

MD()

SEARS

△ I. DEBBIE SEARS

MD()

HORTON

ERASMUS D

NUTT

○ Input from email 23 SEP 2014 Matthew Tyler Yates
 of RPU. He is of the Nathan U, I / Butts U Subclass
 This ancestry chart for his mother nee STEPHANIE
 SEARS reveals many ancestors who lived in
 NC on the Wake/Chatham Border. RPU 30 NOV 2014

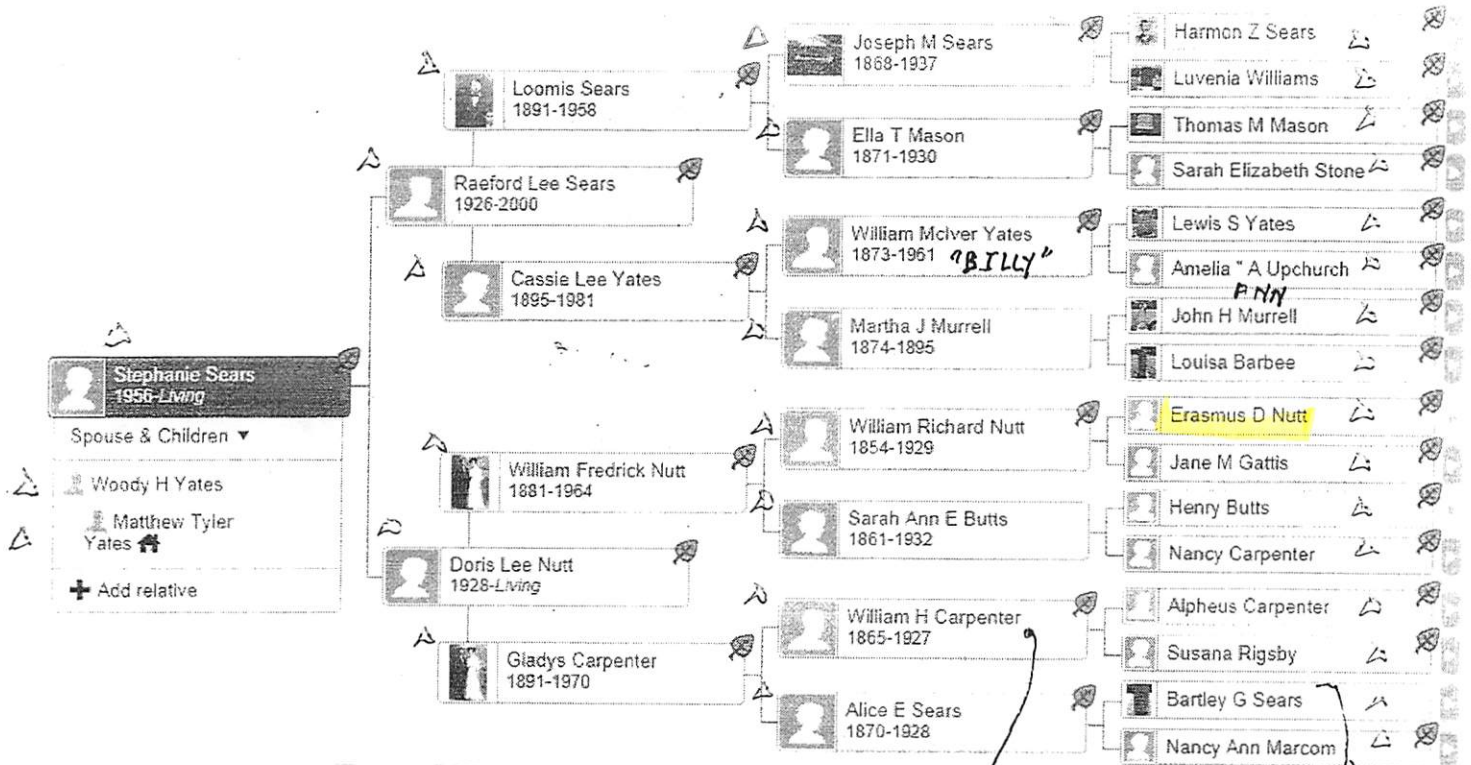

ADDITIONAL LINKAGES:

- I. LEWIS S. YATES MD (?) AMELIA ANN U
- △ A. MATTHEW THOMAS YATES
- △ I. HERMAN YATES
- Q. WOODY YATES
- X. MATTHEW TYLER YATES

3RD ME FOR BGS
 → FOUNDER OF THE CARPENTER FARM SUPPLY IN CARPENTER/CARY MORRISVILLE

ERDINE

NUTT

○ EXCERPTS FROM THE BOOK: "CARPENTER AS I REMEMBER IT"
BY: HENRY BRYAN EDWARDS 2006 - The Items Below have
possible interest to RPA as kin MILLS and WPC/HURCA
relatives lived in or near Carpenter, Wake Co, NC

NEED TO PLACE:

△ I. FRED NUTT (HAD GRANDDAUGHTER CAROLYN)

MILDRED NUTT

△ MD (?) GLADYS CARPENTER

△ A. MICK NUTT

△ B. ERDINE NUTT ↑

△ C. CLARICE NUTT

MD (?)

RANSDELE

△ D. CARRIE NUTT

MD (?)

HERNDON

△ E. WYANE NUTT

△△ F. CLIFF NUTT (HAD NEPHEW FELTON YEARGAN)

△ G. DOUG NUTT

MD (?) MILDRED

△ 1. PHYLISS NUTT

MD (?)

LODMBLE

△ 2. WILLADEAN NUTT

MD (?)

MAYER

△ H. DORIS NUTT

MD (?)

SEARS

△ 1. DEBBIE SEARS

MD (?)

HORTON

HERMIE MALON NUTT

○ THE COUNCILS - FROM VATD NC - 2ND ED 1978 - BY: IRMA
RAGAN HOLLAND - [RPU REFERENCE CODE (35)] PG(S) 162
FROM GENERAL INDEX

NUTT

Hermie Malon, 21

JOHN I. NOTT

① See 1830 Census - Wake Co NC - Western Div
John I. Nott was head of household. near 5
A residence - Hubbard, Nathan, Whitney
Burtis, Talutha - No known connection - R04

JOHN I

NUTT

See It 2 FEB 1999 Jerry J. Lewis & RPH - Notes Below are on family relationships in Western Wake Co, NC.

I. WILLIAM MAYNARD

I. - - SEARLES

A. JACOB MAYNARD → [AKA EDWIN MAYNARD]

A. LITTLEBERRY SEARLES

I. EDWARD MAYNARD

B. JOHN SEARLES

HE AND ← MRS () DILLIE SEARLES ←

JACOB MAINARD

G. JOHN MAYNARD

I. NATHAN U, I
- HEAD OF CLAN
A. BURTIS U

ON 24 JUL 1850

& 24 JUL 1856

GAVE A DEED

TO KENZON

JONES &

WILLIAM U

i. - - -

(I) - - -

(A) JERRY J. LEWIS
(COOPERATOR)

b. PENELOPE MAYNARD b. abt 1837 "PENNY"
MA 26 DEC 1857 (Wake Co, NC) JOHN RICE U, I "JACK"

i. MARGARET J. U "TOMP"

MD (IST) () E. TOBBIE MAYNARD

MD (AND) () - - - PENDERGRASS/PENDERGRAFF

(I) DARIUS RICH (STEPSON OF MRS
MARGARET J. U AND HER EXECUTOR)

C. TABBIE MAYNARD → WILLED PICTURE OF
DILLIE SEARLES
TO MRS
MARGARET J. U.

MD () - - - NUZZ
(JOHN I. NUZZ?, -RPH)

[NOTE: LAST
NAMES MAYNARD
& MAINARD ALL
FILED AS IF
SPELLED
MAYNARD - RPH]

I. - - LEWIS

A. GUILFORD LEWIS

I. ELIZA LEWIS

MD () COURTNEY U

B. JOHN JONES LEWIS MD () MINERVA; HAD DAU HELEN LEWIS

i. - - -

a. - - -

i. JERRY J. LEWIS b. abt 1959
(COOPERATOR) → ALSO DESCENDED FROM
JESSE HOWELL WHO MD
SYLVIA COOKE

MICK

NUTT

○ EXCERPTS FROM THE BOOK: "CARPENTER AS I REMEMBER IT"
 BY: HENRY BRYAN EDWARDS 2006 - The items below have
 possible interest to RPA as kin MILLS and WPC/HURCA
 relatives lived in or near carpenter, Wake Co, NC

NEED TO PLACE:
 MILDRED NUZZ

△ I. FRED NUZZ (HAD GRANDDAUGHTER CAROLYN)

△ MD (?) GLADYS CARPENTER

△ A. MICK NUZZ ↑

△ B. ERDINE NUZZ

△ C. CLARICE NUZZ

MD (?) RANSELE

△ D. CARRIE NUZZ

MD (?) HERNDON

△ E. WYANE NUZZ

△△ F. CLIFF NUZZ (HAD NEPHEW FELTON YEARGAN)

△ G. DOUG NUZZ

MD (?) MILDRED

△ J. PHYLISS NUZZ

MD (?) WOMBET

△ 2. WILLADEAN NUZZ

MD (?) MATER

△ H. DORIS NUZZ

MD (?) SEARS

△ I. DEBBIE SEARS

MD (?) HORTON

PHYLESS

NUTT

○ EXCERPTS FROM THE BOOK: "CARPENTER AS I REMEMBER IT"
BY: HENRY BRYAN EDWARDS 2006 - The Items Below have
possible interest to RPA as kin MILLS and WPCURCA
relatives lived in or near Carpenter, Wake Co, NC

NEED TO PLACE:

△ I. FRED NUTT (HAD GRANDDAUGHTER CAROLYN)

MILDRED NUTT

△* MD() GLADYS CARPENTER

△ A. MICK NUTT

△ B. ERDINE NUTT

△ C. CLARICE NUTT

MD()

RANSDELE

△ D. CARRIE NUTT

MD()

HERNDON

△ E. WYANE NUTT

△△ F. CLIFF NUTT (HAD NEPHEW FELTON YEARGAN)

△ G. DOUG NUTT

MD() MILDRED

△ 1. PHYLESS NUTT↑

- MD()

WOMBEE

△ 2. WILLADEAN NUTT

MD()

MAYER

△ H. DORIS NUTT

MD()

SEARS

△ I. DEBBIE SEARS

MD()

HORTON

W

F

NOV 77

○ FROM: Wake Treasurer Vol 27 No 1 Winter / Spring 2007 - Pg 36

" Branson's North Carolina Business Directory for 1872 -
Transcribed by HOPE BLACKFORD - (Wake County, NC parts only)

SOME ITEMS:

PROMINENT, SUBSTANTIAL AND INFLUENTIAL CITIZENS

The following are among the prominent, substantial and influential citizens of their respective townships, to whom reference should be made in a work of this character:
Historical Raleigh: With Sketches of Wake County (from 1771) and Its Important Towns ..., by Moses Neal Amis, Page 15-23, Printed 1913 [Found on GoogleBooks]

In Wake Treasurer lists were provided for 18 Townships but not for the Township of Raleigh as other records reveal lists of notable citizens.

For RPL Files separate extracts have been made for the set of 18. This one is for CEDAR FORK TOWNSHIP

△ (Cedar Fork - W. H. Carpenter, E. W. Clements, W. G. Clements, W. H. Edwards, C. B. Estes, C. F. Ferrell, W. G. Ford, O. E. Goodwin, J. B. Herndon, J. R. Horne, J. B. Harward, W. H. King, J. C. Marcom, C. F. Maynard, S. P. Moring, J. H. McGhee, W. F. Nutt, W. L. Page, Robert Rich, C. F. Maynard, J. A. Estridge, W. A. Pleasant, J. H. Moring, A. E. Riggsbee, S. R. Home, J. F. Council, F. A. Edwards, Marion Ferrell, Z. P. Ferrell, E. L. Sorrell, J. E. House

○ The Naaman Mills Family By W.A. Mills - Pg 72

I. Abraham Mills

A. Naaman Mills

1. Loretta Mills - GGM of RPA

2. Nathan Mills

HE HAD
12 CHILDREN# 4 IS
PRESENTED
HERE

← A. William Henry Mills b 30 SEP 1849 (Wake Co, NC)

4. Garland Thaddeus Mills (b 2 Dec 1888, d 3 Dec 1975) m 12 Dec 1917 Lizzie Usry (b 7 Jan 1900). Married by Bap. Min. W.S. Olive, in Apex, NC. He is buried at Olive Chapel Bap. Ch. Cem., Apex, NC. Resided in Wake Co., NC (White Oak Twp.) on FC/1920. Garland lived to age 87. Their children:
- (1) Hallie Lea Mills (b 12 Oct 1918, d 26 Feb 1922). Buried at Mills Fam. Cem., Apex, NC.
- (2) Sadie Bell Mills (b 17 Mar 1921) m 17 May 1941 Wayne Nutt (b ca 1920). Married by Bap. Min. William H. Corbitt, in Apex, NC. Resided in Durham, NC. Nfi.
- (3) Edith Lourendia Mills (b 3 Oct 1924) m 19__ William McCall. Resided in St. Petersburg, FL. Their child:
(A) William Ronald McCall (b 7 Jan 1949, d 7 Jan 1949). Buried at Mills Fam. Cem., Apex, NC.
- △+△ (4) Geraldine Mills (b 27 Mar 1931) m 13 Dec 1947 James C. Edwards, Jr. (b ca 1931). Married in Wake Co., NC. She m 2ndly 19__ Horace Murray. Resided in Emerald Isle, NC. Nfi.
△

WILLADEAN

WUTT

○ EXCERPTS FROM THE BOOK: "CARPENTER AS I REMBER IT"
BY: HENRY BRYAN EDWARDS 2006 - The items below have
possible interest to RPA as Jim MILLS and WPCURCAI
relatives lived in or near Carpenter, Wake Co, NC

NEED TO PLACE:

△ I. FRED WUTT (HAD GRANDDAUGHTER CAROLYN)

MILDRED WUTT

△ MD (?) GLADYS CARPENTER

△ A. MICK WUTT

△ B. ERDINE WUTT

△ C. CLARICE WUTT

MD (?)

RANSDELE

△ D. CARRIE WUTT

MD (?)

HERNDON

△ E. WYANE WUTT

△△ F. CLIFF WUTT (HAD NEPHEW FELTON YEARGAN)

△ G. DOUG WUTT

MD (?) MILDRED

△ J. PHYLISS WUTT

- MD (?)

WOMBEE

△ Z. WILLADEAN WUTT ↑

MD (?)

MAYER

△ H. DORIS WUTT

MD (?)

SEARS

△ I. DEBBIE SEARS

MD (?)

HORTON

① EXCERPTS FROM THE BOOK: "CARPENTER AS I REMEMBER IT"
 BY: HENRY BRYAN EDWARDS 2006 - The items below have possible interest to RPU as his MILLS and WPCURCA relatives lived in or near Carpenter, Wake Co, NC

NEED TO PLACE:

- | | |
|---|---|
| △ I. WILL CARPENTER | □ DALE CARPENTER |
| MD() ALICE | △ ART CARPENTER MD JAE |
| △ A. GRACE CARPENTER | △ KATIE CARPENTER |
| △ B. GLADYS CARPENTER | - 3RD GENERATION: |
| △ MD() FRED NUTT [W ^m FRED NUTT] ↑ | - ROLAND CARPENTER? |
| △ C. WALTER CARPENTER | △ HILDA CARPENTER? |
| △ D. MAUDE CARPENTER | - 4TH GENERATION |
| △ E. MELVIN CARPENTER | □ DALE CARPENTER? |
| △ MD() NANNIE REAMS | △ JOEL CARPENTER? |
| △ I. BILL CARPENTER | □ |
| △ F. BRUCE CARPENTER | → 2. ROLAND CARPENTER |
| △ G. ANNIE LEE CARPENTER | • 3. PAUL CARPENTER MD() JOHNNIE |
| | • 4. KATEY CARPENTER → a. PAULA CARPENTER |
| | MD() DANIELS MD() FARRA |
| | • b. NANETTE CARPENTER |

RPU ADDITION:

- △ I. Roland E. Carpenter
 - △ A. Joel Craig Carpenter
 - △ MD() Teri Lynn Strotter
 - △ D/o Douglas M. Strotter
 - △ B. Dale Carpenter
- } Brothers and
1990 owned
Carpenter Farm Supply
- BEDDINGFIELD

② The Apex Herald WED 28 OCT 1998 Apex, NC

BERNICE MILDRED NUTT

WILLIAM FRED NUTT ↑

GLADYS CARPENTER

Survivors are 3 sisters: Clarice Ransdell and Carrie Herndon of Durham, NC Doris Sears and husband Rafford of Morrisville, NC. Two brothers: T. Clifton Nutt and wife Juanita Y. of Durham, NC. F. Douglas Nutt and wife Mildred D. of Oxford, NC. Two nephews and eight nieces.

Memorials may be given to The Good Baptist Church, Box 6628, Good Hope Church Rd., Morrisville, NC 27560

The family received friends from 7-9 p.m., Friday, Sept. 18, at Apex Funeral Home, 511 West Williams St., Apex, and other times at home.

BERNICE M. NUTT

Bernice Mildred Nutt, age 88 of 1629 Petty Farm Rd., Morrisville, NC in the Carpenter Community died early Thursday morning, Sept. 17, 1998 at Rex Hospital. She was a retired secretary with First Federal Bank in Durham, NC and a lifelong member of the Good Hope Baptist

Church. She was the daughter of the late William Fred and Gladys Carpenter Nutt, and was predeceased by a brother R. Wayne Nutt in 1992.

Funeral services were held on Saturday, Sept. 19, in the Good Hope Baptist Church by Rev. Bobby Weatherspoon and Dr. Andrew Pickens. Burial followed in the church cemetery.

WILLIAM

FREDRICK NUTT

Pf2

③ EXCERPTS FROM THE BOOK: "CARPENTER AS I REMEMBER IT"
BY: HENRY BRYAN EDWARDS 2006 - The items below have
possible interest to RPA as via MILLS and WICKHURCA
relatives lived in or near Carpenter, Wake Co, NC

NEED TO PLACE:

MILDRED NUTT

△ I. FRED NUTT ↑ (HAD GRANDDAUGHTER CAROLYN)

△ MD () GLADYS CARPENTER

△ A. MICK NUTT

△ B. ERDINE NUTT

△ C. CLARICE NUTT

MD () RANSDELE

△ D. CARRIE NUTT

MD () HERNDON

△ E. WYANE NUTT

△ △ F. CLIFF NUTT (HAD NEPHEW FELTON YEARGAN)

△ G. DOUG NUTT

MD () MILDRED

△ I. PHYLISS NUTT

- MD () WOODBEE

△ 2. WILLADEAN NUTT

MD () MATHER

△ H. DORIS NUTT

MD () SEARS

△ I. DEBBIE SEARS

MD () HORTON

④ Input from email 23 SEP 2014 Matthew Tyler Yates of RPA. He is of the Nathan U, I / Butts U Subclass This ancestry chart for his mother see STEPHANIE SEARS reveals many ancestors who lived in NC on the Watauga/Chattoaham Border. RPA 30 NOV 2014

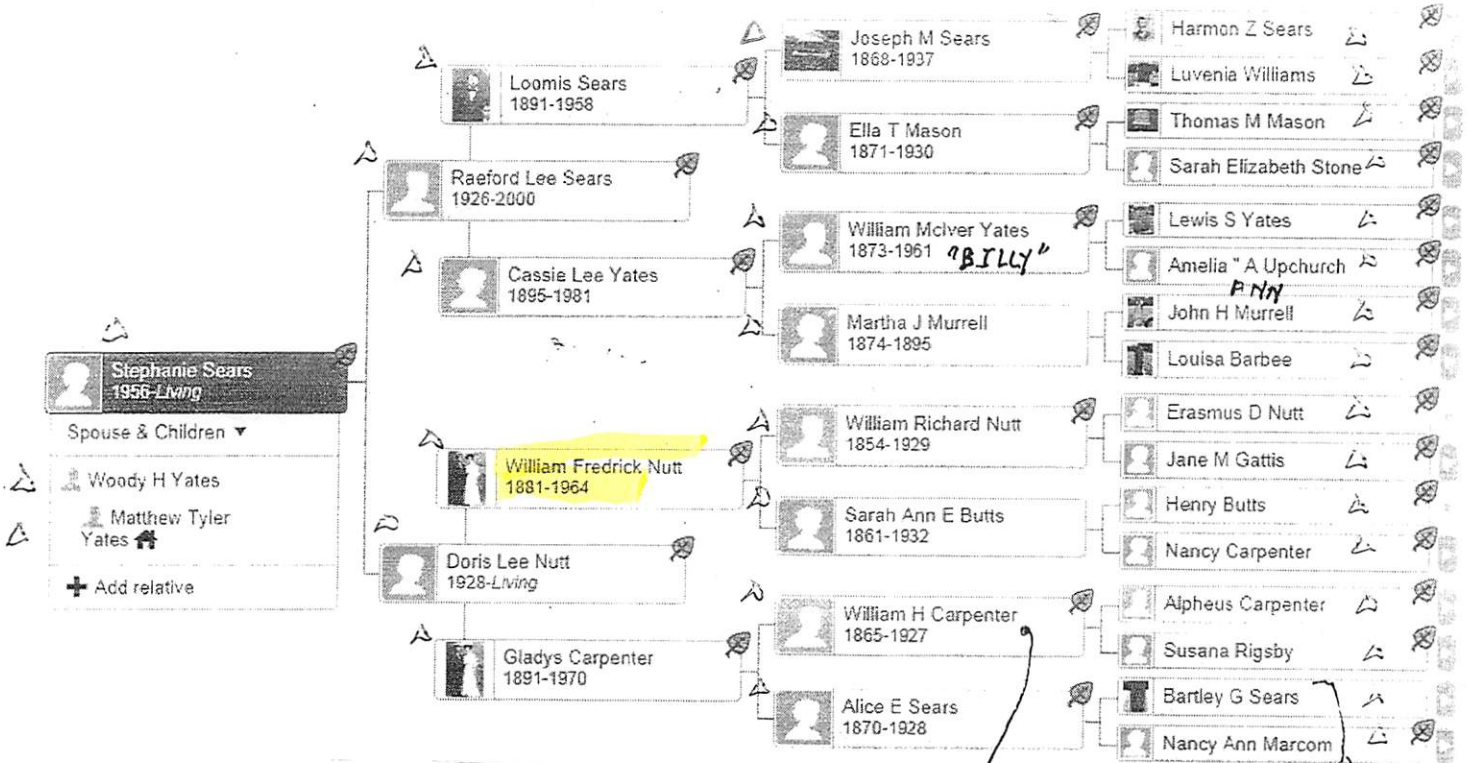

ADDITIONAL LINKAGES:

- I. LEWIS S. YATES MD (?) AMELIA ANN U
- II. MATTHEW THOMAS YATES
- III. HERMAN YATES
- IV. WOODY YATES
- V. MATTHEW TYLER YATES

FOUNDER OF THE CARPENTER FARM SUPPLY IN CARPENTER/CARY MORRISVILLE

WILLIAM RICHARD NUTT

Input from email 23 SEP 2014 Matthew Tyler Yates
 of RPU. He is of the Nathan U, I / Butts U Subclass
 This ancestry chart for his mother see STEPHANIE
 SEARS reveals many ancestors who lived in
 NC on the Wake/Chatham Border. RPU 30 NOV 2014

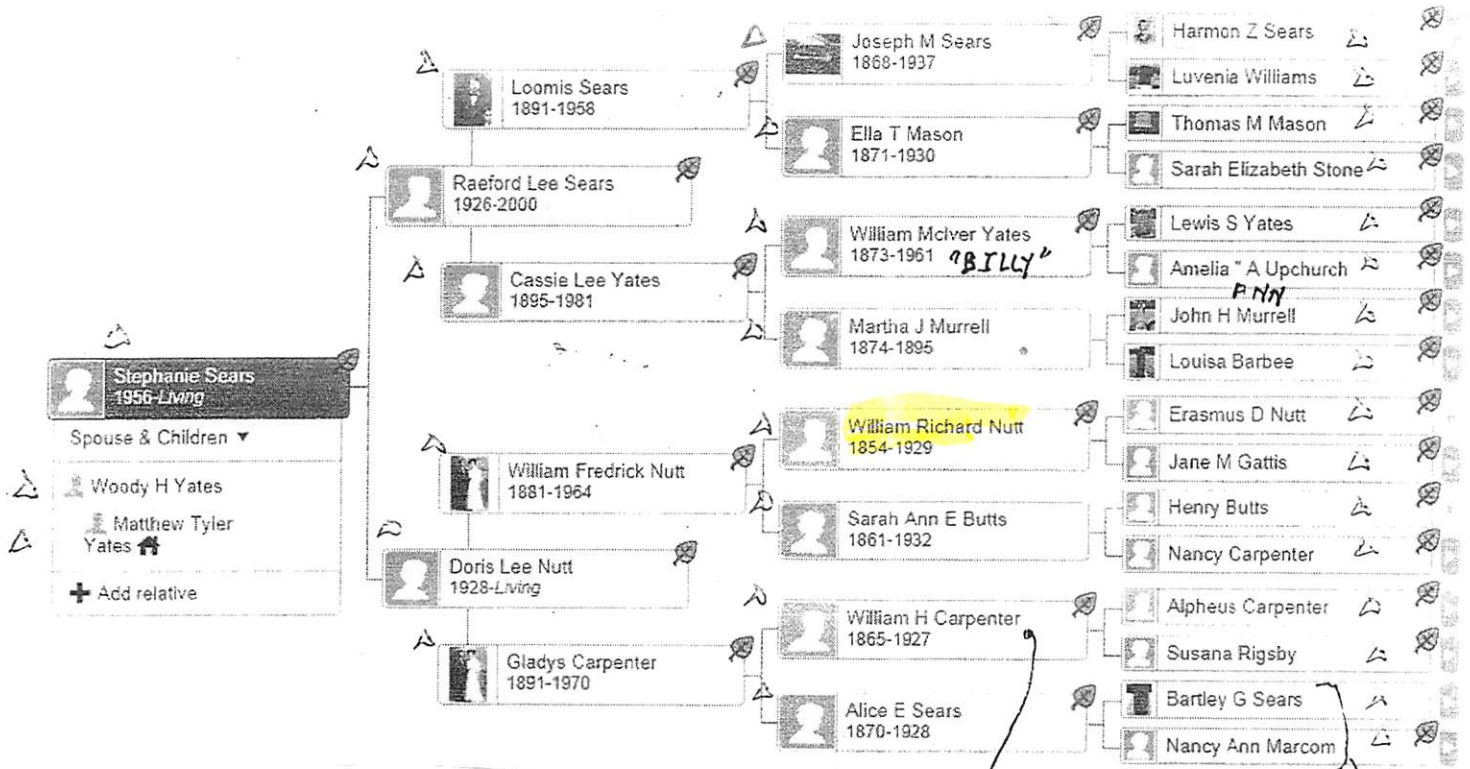

ADDITIONAL LINKAGES:

- I. LEWIS S. YATES MD (?) AMELIA ANN U
- Δ A. MATTHEW THOMAS YATES
- Δ I. HERMAN YATES
- Q. WOODY YATES
- X. MATTHEW TYLER YATES

3RD ME FOR BGS
 → FOUNDER OF THE
 CARPENTER FARM SUPPLY
 IN CARPENTER/CARY/
 MORRISVILLE

WYANE

NUTT

○ EXCERPTS FROM THE BOOK: "CARPENTER AS I REMEMBER IT"
BY: HENRY BRYAN EDWARDS 2006 - The Items Below have
possible interest to RPA as kin MILLS and WPCURCA
relatives lived in or near Carpenter, Wake Co, NC

NEED TO PLACE:

△ I. FRED NUTT (HAD GRANDDAUGHTER CAROLYN)

MILDRED NUTT

△ MD () GLADYS CARPENTER

△ A. MICK NUTT

△ B. ERDINE NUTT

△ C. CLARICE NUTT

MD ()

RANSDELE

△ D. CARRIE NUTT

MD ()

HERNDON

△ E. WYANE NUTT ↑

△△ F. CLIFF NUTT (HAD NEPHEW FELTON YEARGAN)

△ G. DOUG NUTT

MD () MILDRED

△ 1. PHYLISS NUTT

MD ()

WOMBEE

△ 2. WILLADEAN NUTT

MD ()

MAYER

△ H. DORIS NUTT

MD ()

SEARS

△ 1. DEBBIE SEARS

MD ()

HORTON

ELIZABETH

NUTTING

○ EXCERPT FROM INDEX OF BOOK "THE GOODWIN FAMILY OF CENTRAL N.C." BY THOMAS JERRY GOODWIN, SR - 2009 RPU 24NOV2012. - NOTE: INDIVIDUALS LISTED AS MEMBERS OF THE _____ FAMILY - [WAKE/CHATHAM COUNTIES]

Nutting
Elizabeth 28.

JANET VIRGINIA NUZUM

- ① Janet Virginia Nuzum (b 15 JUN 1946) m 11 OCT 1963 George Grayson A SR (b 12 FEB 1946). They had 1 son: (28)

PATRICIA A

NUZZI

XIP-53334

① TX Mg

049660	UPCHURCH COLQUITT A	47	NUZZI PATRICIA A	40	4/6/1984	JOHNSON
--------	------------------------	----	---------------------	----	----------	---------

② INPUT BY RPA 19 FEB 2004

I. Colquitt Alfred U, Sr of the Charles U / Thomas Gay U, Sr
Subdan - Miller J. U Line

A. Colquitt Alfred U, Jr b 4 FEB 1937 (Norfolk, VA)
md (1st) 2 FEB 1963 (Dallas, TX) - - - DIV
md (2nd) 11 APR 1979 (Ft. Worth, TX) - - - DIV
md (3rd) 6 APR 1984 (Johnson Co, TX). Patricia
A. Nuzzi b about 1944.

1. NO issue 1997