

A

J

NOWELL

① See 1870 FENDOL BEAVERS MAP of Little River
Township - Wake Co, NC

A. J. Nowell is a resident

A.

R.

NOWELL

The Zebulon News THUR 12 NOV 1987 Zebulon, NC

Area birth announced

Mr. and Mrs. Ronnie Murray of Wake Forest announce the birth of a son, Jonathan Lee Murray, on Oct. 30.

The baby's birthday is the same as that of his great-grandfather, A.R. "Red" Nowell of Wendell. He weighed 9 pounds, 10 ounces, at

birth.

Grandparents are Mr. and Mrs. Jerry G. Lee of Wendell, and Mr. and Mrs. Nellie B. Murray of Spring Hope.

Great-grandparents are Mr. and Mrs. A.R. Nowell of Wendell and Foye Bryant of Zebulon.



UNIVERSITY OF WAKE FOREST
COLLEGE OF LIBRARIES

A. R. NOWELL

○ The Zebulon Record THUR 19 NOV 1987 Zebulon
NC

Birth announced

Mr. and Mrs. Ronnie Murray of Wake Forest announce the birth of a son, Jonathan Lee Murray, on Oct. 30.

The baby's birthday is the same as that of his great-grandfather, A.R. "Red" Nowell of Wendell. He weighed 9 pounds, 10 ounces, at birth.

Grandparents are Mr. and Mrs. Jerry G. Lee of Wendell, and Mr. and Mrs. Nellie B. Murray of Spring Hope.

Great-grandparents are Mr. and Mrs. A.R. Nowell of Wendell and Foye Bryant of Zebulon.

ALFONZA RUFFIN NOWELL

O Zelulon Record THUR 6 NOV 1997 Zelulon, NC

ALFONZA RUFFIN NOWELL ↑

FLORENCE COOKE

**Alfonza Ruffin
"Red" Nowell**

Alfonza Ruffin "Red" Nowell, 87, of Wendell, died Oct. 30 at WakeMed. Funeral service was Saturday, Nov. 1, at Central Baptist Church. Burial was at the church cemetery.

He was a farmer, and also owned and operated Nowell's Grocery.

Surviving: wife, Florence Cooke Nowell; daughter, Linda N. Lee and her husband, Jerry Lee, of Wendell; son, Ricky Nowell of Wendell; grandchildren, Terri Lee Murray and Joe Brian Marshburn, both of Spring Hope, Jerry Matthew Lee of Wendell, Joshua Blair Nowell of Cary; two great-grandchildren; sisters, Eulala Johnson of Knightdale, Catherine Smith of Wendell, Genora Cooke of Wendell.

Memorial contributions may be made to Central Baptist Church Building Fund, 11109 Poole Road, Wendell 27591. Arrangements by L. Harold Poole Funeral Service and Crematory, Knightdale.

○ See Itg 7 AUG 1998 Clyde Charles U, Jr DR PA-1745

I. Sarah Blanche U of Tho More U / Whitney U Subclass -
James M. U line.

A. Ruth Antonette Nowell

1. Susan Elizabeth Aspden

a. Lisa Anne Overstreet

i. ABIGAIL SARA GRAMM b 18 JUL 1997
(Washington Township, NJ)

2. Sara Colinson Aspden

a. ROBERT EVANS CANTWELL b 12 MAR 1968
(Tacoma Park, MD) d 17 APR 1987 (Charlotte, NC)
(Burr-Raleigh, NC)

3. Stephen Charles Aspden

a. CATHERINE ELIZABETH ASPDEN b 31 DEC
1978 (Iowa City, IA)

B. Jeremiah James Nowell, II md (2nd) ELIZABETH CANADY

C. Jackson McKee Nowell

1. DANA RUTH NOWELL b 1 AUG 1944 (Raleigh, NC)

2. ANN MARIE NOWELL b 22 JUL 1946 (Raleigh, NC)

3. JANE MCKEE NOWELL b 21 JUL 1947 (Raleigh, NC)

D. Mary Florence Nowell

1. PATRICIA ANNE WHEELER b 17 NOV 1949 (Raleigh, NC)

2. ALTON TALMADGE WHEELER b 30 MAR 1953 (Raleigh, NC)

3. PHILIP WESLEY WHEELER b 6 NOV 1957 (Raleigh, NC)

ARTHUR

NOWELL

○ See Biopill of Mary Nowell (Non-Relative; (cooperator))
- Entry 29 MAY 1999. Her line - Lived in Wendell, NC

I. — — NOWELL - died before Mary was born

A. Henry Bennis Nowell

1. Mary Nowell md () — — Brooks

2. Talnage Nowell, Sr md () Jewell — —

3. Madie Nowell md () Edgar Batchelor

B. Thad Nowell

C. George Nowell

1. Robert Marcus Nowell, Sr

D. Arthur Nowell? Had a clothing store in Raleigh, NC

E. Isaac Nowell

F. India Nowell (F).

B

N

NOWELL

From: Wake Treasurer Vol 12 no 1 winter/spring 1997 pg 20
Bastardy Bonds & Records - Wake Co, NC

1855

8. MARY A. BURT / WILLIAM B. JONES

State vs William B. JONES. [WARRANT] To any Lawful officer: Whereas, upon the examination of Mary A. BURT this day taken on oath before me, it appears that She was delivered of a male child on the 26th of April last, which Child is a bastard, and may become chargeable to said county; and said Mary A. BURT hath confessed that William B. JONES . . . did beget said Child and hath charged him with same: This is to command you to apprehend said W. B. JONES and bring him before me or any other Justices . . . to answer said charge. Given under my hand and Seal, this 26th of May 1855 [signed] B. N. NOWELL [Constable's note] Executed by D. H. GARDNER, Cons.

[on same side: court note] The Defendant William B. JONES Apear by Arest of the officer and give Bond for his Apearance at the Next term of Wake County Court to be Held on the third monday of August Next All of which is Respectfully Submitted this June 15th 1855.

William B. JONES BASTARDY BOND August Term 1855. [printed form] Bondsmen: W^m B. JONES James NORRIS Sims UPCHURCH \$200.00 23rd August AD 1855. Condition: William B. JONES Charged with having illegitimate Child begotten on body of Mary BURT . . . said William B. JONES his heirs Executors, etc shall provide support and maintenance . . . to the indemnification of the Parish of Wake . . . [signed] W^m B. JONES J. H. NORRIS S. UPCHURCH Executed in open Court: Thomas J. UTLEY. [Court notes] Mary BURT buy Jesse BURT August Term 1856. Rec'd of W.B. JONES Ten Dollars. August term 1857 Rec'd: W^m B. JONES Ten Dollars. Rec'd this above Twenty dollars of T. J. UTLEY Clk [signed] Jesse BURT

CROSS REFERENCE: MARY A. BURT WILLIAM B. JONES
B. N. NOWELL D. H. GARDNER
JAMES H. NORRIS SIMS UPCHURCH
THOMAS J. UTLEY JESSE BURT

BEW

NOWELL

① Zebulon Record TNOR 30 MAR 1995 Zebulon, NC

I. Albert Driver
md () Mildred --

A. Dan Driver
md () Linda Nowell

I. Mitch Driver
md () Donna Richards

G. Nathan Mitchell Driver

X. Ben Nowell ^T
md () Edna --

X. Antrim Richards
md () Reba --

X. Rounne Richards
md () Janie Green

Z. Harold Green
md () Mary --

Donna and Mitch Driver of Zebulon announce the March 26 birth of a son, Nathan Mitchell Driver. He weighed 9 pounds, 11 ounces, and measured 21 inches. Maternal grandparents are Ronnie and Janie Richards of Zebulon. Paternal grandparents are Dan and Linda Driver of Rocky Mount. Maternal great-grandparents are Harold and Mary Green of Zebulon, and Antrim and Reba Richards of Youngsville. Paternal great-grandparents are Mildred Driver of Wendell and the late Albert Driver, and the late Ben and Edna Nowell, formerly of Wendell.

BERRY

NOWELL

From Sta 8 AUG 2004 Walter A. Meyer, Jr Ed 2 AM

I. James Nipper b. 1638 (Glasgow, Lanark, Scotland) d APR 1696 (Northumberland) m 1659 (Northumberland) Jane Morris b 1640

A. John Nipper b. 1660 (Northumberland) (Northumberland) d JUN 1718 (Northumberland) m d () - - -

1. John^T Nipper II b abt 1680 (Northumberland) d 17 MAY 1743 (Brunswick Co, VA) m d () ANNE - b. 1690 d OCT 1752

a. James Nipper b. 1721 (Brunswick, VA) d 11 FEB 1793 (Brunswick, VA). m d 1762 () Holly Pace b abt 1720

Nature American

I. Paul Bunch m d () ANN - from Johnston to Wake Co

i. John Buckner Nipper b. 1780 d 1832 (Wake Co, NC) m d (1st) Cary Jones b 1764 d 1819 m d 22 FEB 1820 m d (2nd) BIDELE 1810 () Ruth Ray

A. Thompson Bunch

B. Mary Bunch m d () - - McNatt

I. Dollie Nipper

m d () A. F. Bunch

came from hull 11 MAY 1829 w/it Daul Scarborough & Willie Pace

C. Anne Bunch m d () - - PACE

I. Erwin Bunch b abt 1786

D. Elizabeth Bunch m d () - - FERRELL

BUFFALO DEST. WAKE CO, NC

d 1829 (Wake Co, NC) m d 13 OCT 1806 (Wake Co, NC)

E. Leah Bunch; F. Rachel Bunch

G. Sarah Bunch; H. Ferebee Bunch

H. David Bunch m d 3 AUG 1785 ()

Martha VALEN "Patsy"

Cynthia Jordan "Suntiny" o/o James Jordan, Jr & Basherry Cole

1. Henry Bunch m d () Charity Wumberly

2. Julius Bunch m d () Nancy Rhoads

3. James H. Bunch

4. Susannah Bunch "Susan" m d () Giles Underhill

5. Mary Bunch "Polly" m d () Charles Horton

6. Millie Bunch m d () Willie Strickland

7. Nancy Bunch m d (1st) () Gold Woodward m d (2nd) () Berry Nowell ?

8. Martha Bunch m d () Willie Lee

TO Guilford Co, NC in 1850, Green Co, AL 1860, Newton Co, MS 1870

TO Greene Co, AL 1860 & then to AR

* STAYED IN WAKE CO, NC

* A. Jesse Bunch (m) m d Martha Horton

B. FRUSLIP Bunch "R.F." m d 13 OCT 1806 () Dolly Nipper BM Wm Griffin

* C. Samuel J. Bunch m d Ruthie Pace Perry

D. IVEY (IREY) Jackson Bunch

E. Phereby Bunch

F. Riney Bunch (F) m d - - GRIFFIN

G. Aley Bunch (F) m d - - Bogwell

BULAH B

NOWELL

XFD-59130

(MOORE CO)

BOOK: The Upchurch Family of High Falls, NC

pg 97

I. MOSES U - HEAD OF CLAN

A. RUFFIN U

I. KELLY FRANKLIN U

A. ISABELLA U

- 8 Isabella Upchurch b: 1838 in Chatham County, North Carolina d: in Goldsboro, Wayne County, North Carolina
- +James S. Stewart b: 1833 in North Carolina d: Aug 1880 in Goldsboro, Wayne County, North Carolina
- 9 Henrietta Stewart b: 1859 in Harnett County, North Carolina
- 9 Rebecca J. Stewart b: 1861 in Harnett County, North Carolina
- +M. W. Britton b: 1852 in South Carolina d: in North Carolina
- 10 William Kelly Britton b: May 1880 in Goldsboro, Wayne County, North Carolina
- 10 Minnie L. Britton b: Nov 1882
- 10 David L. Britton b: Apr 1888 in North Carolina
- 9 Minnie E. Stewart b: 1863 in Harnett County, North Carolina
- +J B Nowell b: 1857 in North Carolina d: Bet. 1905 - 1910
- 10 James G. Nowell b: 1892 in North Carolina
- 10 Josephus H. Nowell b: 1895 in North Carolina
- 10 Clarabelle Nowell b: 1897 in North Carolina
- 10 Jessie W. Nowell b: 1901 in North Carolina
- 10 Bulah B. Nowell b: 1905 in North Carolina
- 9 Sarah L. Stewart b: 1866 in Goldsboro, Wayne County, North Carolina
- 9 Georgida Ida Stewart b: May 1870 in Goldsboro, Wayne County, North Carolina
- 9 James Walter Stewart b: 1874 in Goldsboro, Wayne County, North Carolina
- 9 Jennie E. Stewart b: 1875 in Goldsboro, Wayne County, North Carolina
- 9 S H Stewart b: 1877 in Goldsboro, Wayne County, North Carolina d: Dec 1880 in Goldsboro, Wayne County, North Carolina
- 9 James S. Stewart b: Feb 1880 in Goldsboro, Wayne County, North Carolina

CALLIE AMBER NOWELL

XIA-62217

MEMBERS OF THE MOSES U/GILLIUM U SUBCLAN - ELIZABETH U LINE WHO LIVED IN MARKS CREEK TWP, WAKE CO., NC - RPA 28 FEB 2015 The Robert Robertson Family Book

I. MOSES U - HEAD OF CLAN

A. GILLIUM U

- 1. ELIZABETH U MD () JOHN MARSHALL WILLIAMS
- a. CHARLES SIDNEY WILLIAMS b 6 APR 1841 d 17 JAN 198 MD 14 JAN 1868 () ANN ELIZABETH DEDMAN b 14 FEB 1844 () d 19 MAY 1929 - 12 children

u. CORRIANA WILLIAMS b 4 MAR 1895 - 7 CHILDREN

GIOLA ROBERTSON - PG 178 & 179

IOLA ROBERTSON, daughter of CHARLES WILLIAM ROBERTSON and CORRIANA WILLIAMS, was born 12 MAR 1893 WAKE CO., N.C. She married WALTER HACKNEY NOWELL. WALTER was born 03 APR 1890. IOLA died 1975 ONTARIO, CANADA. WALTER died 29 DEC 1967. They are buried Garysboro Cemetery near Staffordville, Ontario, Canada.

PG 338

Children (NOWELL) by WALTER HACKNEY NOWELL:

- PHILIP NOWELL, b. 03 APR 1912, d. OCT 1963.
- HAZEL BEATRICE NOWELL, b. 23 OCT 1913, d. 13 DEC 1993.
- LaRUE EVELYN NOWELL, b. 03 MAR 1915.
- iv. CHARLES FREDERICK NOWELL, b. 07 JAN 1917, d. 25 NOV 1968.
- v. ELBA LOUISE NOWELL, b. 04 AUG 1918, d. 05 JUN 2000.
- vi. MARION CULLEN NOWELL, b. 13 JAN 1921.

CHARLES FREDERICK NOWELL, son of WALTER HACKNEY NOWELL and IOLA MAY ROBERTSON, was born 07 JAN 1917. He married DORIS GRACE GILMORE 15 OCT 1935. DORIS GRACE was born 18 SEP 1918, died 08 JAN 1986. CHARLES died 25 NOV 1968.

Children (NOWELL) by DORIS GRACE GILMORE:

- i. JESSIE MAIE NOWELL, b. 25 AUG 1936.
- ii. WILLIAM HAROLD NOWELL, b. 01 AUG 1945.
- iii. ROSALEA CHARLENE NOWELL, b. 08 AUG 1952.
- iv. ROBERT HENRY NOWELL, b. 16 SEP 1956.

PG 286

JESSIE MAIE NOWELL, daughter of CHARLES FREDERICK NOWELL and DORIS GRACE GILMORE, was born 25 AUG 1936. She married (1) JOHN HECTOR BELLMORE 12 NOV 1952, divorced 1968; (2) RONALD CHESTER TRUDELL; (3) CHARLES MILLER GERALD. JESSIE MAIE and GERALD CHARLES have no known children.

Children (BELLMORE) by JOHN HECTOR BELLMORE:

- i. DEBORAH CHARLENE BELLMORE, b. 14 APR 1956.
- ii. CAROL ANN BELLMORE, b. 06 NOV 1957.
- iii. JOHN PAUL HECTOR BELLMORE, b. 03 MAR 1959.
- iv. JAMES LEO BELLMORE, b. 08 JUN 1960.
- v. JEREMIE GERARD BELLMORE, b. 15 JUL 1961.
- vi. CHRISTOPHER DONALD BELLMORE, b. 26 DEC 1962.
- vii. TIMOTHY PATRICK BELLMORE, b. 03 JUN 1964.

PG 441

WILLIAM HAROLD NOWELL, son of CHARLES FREDERICK NOWELL and DORIS GRACE GILMORE, was born 01 AUG 1945. He married BRENDA LEE CARSON 21 JUN 1969. BRENDA LEE was born 13 JUN 1949.

Children (TRUDELL) by RONALD CHESTER TRUDELL:

- i. SCOTT RONALD TRUDELL, b. 05 JUN 1971.
- ii. MICHELLE LYNN TRUDELL, b. 14 MAY 1975.

Children (NOWELL) by BRENDA LEE CARSON:

- i. CHRISTOPHER WILLIAM NOWELL, b. 10 FEB 1971.
- ii. CALLIE AMBER NOWELL, b. 06 DEC 1974.
- iii. CLAY RANDALL NOWELL, b. 20 FEB 1979.

ROSALEA CHARLENE NOWELL, daughter of CHARLES FREDERICK NOWELL and DORIS GRACE GILMORE, was born 08 AUG 1952. She married (1) LARRY DEWALE 11 JUL 1970, divorced 1974. LARRY was born 11 AUG 1952; (2) BARRY NOELS 15 OCT 1976, divorced 1995.

Children (DEWALE) by LARRY DEWALE:

- i. KELLY DEWALE, b. 16 APR 1971.

Children (NOELS) by BARRY NOELS:

- i. DEREK ROBERT NOELS, b. 09 JUN 1977, d. 12 NOV 1978.
- ii. NARCY LORETTA NOELS, b. 17 SEP 1980.

ROBERT HENRY NOWELL, son of CHARLES FREDERICK NOWELL and DORIS GRACE GILMORE, was born 16 SEP 1956. He married JOANNE RUTKAYSLAS 01 DEC 1980. JOANNE was born 17 JUL 1959.

Children (NOWELL) by JOANNE RUTKAYSLAS:

- i. SHELBI JESSICA ROSE NOWELL, b. 05 JUN 1991.

CALVIN

NOWELL

RPEA

UPCHURCH - RAY - PEACE RELATIONSHIPS - FROM PGS 926, 927 NAIL
& RAY FAMILIES 2ND ED. 1997 BY RPU 26 JUL 2010 [] = PER RPU

[X. NATHAN PEACE b 9 JUL 1735 (VA) HE & WIFE & CHILDREN TO MOCCASIN CREEK AREA OF NC 1791)

P1111 Nathan Pearce

D. before 26 March 1796 (when Nancy Peirce, widow of Nathan Peirce, was granted her 62 and 1/3 acres of the land to be divided [Franklin Co., NC Will Book B, p. 36 (ref. 3)])

M. to Nancy _____ (maybe Weston) [NANCY SARAH WESTER]
Parents of ?, record of 6 children

P1111 Stephen Pearce

B. 1756-1765 (less than 45 in 1800 Census and more than 45 in 1810 Census for Franklin Co., NC)

D. in Wake Co., NC

M. to Elizabeth _____

Parents of 4 children

P1112 Arthur Pearce

D. before 26 March 1796 (when Nancy Peirce, widow of Arthur Peirce, was granted 41 acres for her dower land [Franklin Co., NC Will Book B, p. 36 (ref. 3)])

M. to Nancy _____ (see above)

Parents of 2 children (Philip Pearce was named guardian for these children after Arthur's death)

P1113 Phillip Pearce (fought in the American Revolutionary War) [33]

B. 1756-1765 (younger than 45 in 1800 Census and older than 45 in 1810 Census for Franklin Co., NC)

D. ? buried old Bryant Stallings Graveyard, near Moccasin Creek in Franklin Co., NC

M. 1778

To Nancy Bunn
Parents of 6 children

P1114 Elizabeth Pearce

B. ca 1766 North Carolina

D. 13 November 1844 Shelby Co., IN, buried Ray/Center Cemetery, Shelby Co., IN

M. Bond dated 29 March 1783 Franklin Co., NC (Bondsman, Charles

Upchurch; Witness, J. Rice)

To Thomas Ray [R12] (Son of William Ray, Sr.)

Parents of 7 children

For record, see Thomas Ray [R12]

P1115 John Pearce

B. ca 1768

D. 03 January 1845 (age 77 years) buried Brandywine Center/Ray Cemetery, Shelby Co., IN

M. to Clarissa [TENTATIVELY CLARA FRANCES U

Parents of ?, record of 1 child

D/O RICHARD U, III

P11151 Martha Pierce

B. 27 February 1812 North Carolina

D. 30 January 1896

M. 25 December 1832 (Bible record) Shelby Co., IN

To Zebedee Ray [R1213] [Son of Hutson [R121] and Margaret (Byerly) Ray]

Parents of 12 children

For record, see Zebedee Ray [R1213]

P1116 James Pearce [b ABOUT 1758]

D. before 1795, Franklin Co., NC (Guardian account for his children was assumed by Phillip Pearce from the former guardian John Martin [Franklin Co. NC Will Book C, p. 40]. Thomas Ray [R12] was the administrator for

James Pearce's estate [Franklin Co., NC Will Book B, p. 19].)

M. to Mary _____ (because she received one-third of the estate of James Pearce)

Parents of 5 children (named as orphans, would have been minors in 1795 when their father died)

P1111 Charlotte Pearce

M. to _____ Upchurch [JUBAL U, I]

P11112 Elizabeth Pearce

M. 19 March 1808 Franklin Co., NC

To Simon Carpenter

P11113 Mary Pearce

M. to _____ Perry [JAMES PERRY, JR]

P11114 Cherry Pearce

M. 09 October 1815 Franklin Co., NC

To Drewry Denton

2) HIS SON NATHAN PEARCE, JR

b 23 MAY 1783 MD (AND)

SUSAN U POSSIBLE D/O
BENJAMIN U.

P11121 Cordy Pearce

P11122 Willie Pearce

MOSES U TOOK
OVER AS GUARDIAN
1799

I. Wm RAY, SR - HAD MOCCASIN
CREEK LAND IN MID 1700S

A. Wm RAY, JR

I. JOHN RAY - LIVED IN
CHATHAM CO, NC THEN
IN RANDOLPH CO.

B. HUTTON RAY - d IN REV

1. ZEBEDEE RAY

MDC) MARTHA
PEARCE GDD
RICHARD U, III

C. CHARLES RAY d IN REV

D. THOMAS RAY - REV

3) HIS SON JOHN PEARCE, II b 10 NOV
1782 COULD BE THE ONE WHO MD
IDELEBORO (FL, NC) FRANCES U

P11161 Willie (Willis) Pearce

M. 12 November 1823 Wake Co., NC

To Sally Hoggwood (Bondsman, John Pierce)

P11162 Beedy Pearce

M. 27 August 1816 Wake Co., NC

To George Bell (Bondsman, Littleberry Horton)

P11163 Betsy Pearce

P11164 Penny Pearce

M. 21 March 1811 Wake Co., NC

To Littleberry Horton (Bondsman, William Horton)

P11165 Patsy Pearce

M. 19 December 1821 Wake Co., NC

To Calvin Nowell (Bondsman, John Nowell)

[RPU SHOWS SHE MD 10 SEP 1816

(FL, NC) HALEY PEARCE

CATHERINE NOWELL

The Zebulon Record THUR 9 JUN 1988 Zebulon, NC

Mike Smith

Michael Ervin "Mike" Smith, 44, of Camden, S.C., formerly of Wendell, died Sunday, June 5. Funeral was 3 p.m. Wednesday, June 8, at Central Baptist Church. Burial was at the church cemetery.

Surviving: daughter, Miss Kim Smith of Knightdale; son, Darin Smith of Knightdale; mother, Mrs. Catherine Nowell Smith of Wendell; sisters, Mrs. Trudy S. Watkins of Zebulon, Mrs. Carolyn S. Campbell of Wendell.

MEMBERS OF THE MOSES U/GILLIUM U SUBCLAN - ELIZABETH U LINE WHO LIVED IN MARKS CREEK TWP, WAKE CO., NC - RPU 28 FEB 2015 The Robert Robertson Family Book

I. MOSES U - HEAD OF CLAN
A. GILLIUM U

1. ELIZABETH U MD (?) JOHN MARSHALL WILLIAMS
a. CHARLES SIDNEY WILLIAMS b 6 APR 1841 d 17 JAN 1928
MD 14 JAN 1868 (?) ANN ELIZABETH DENHAM b 14 FEB 1844 d 19 MAY 1929 - 12 children

u. CORINNA WILLIAMS b 4 MAR 1895 - 7 CHILDREN
IOLA ROBERTSON - PG 178 & 179

IOLA ROBERTSON, daughter of CHARLES WILLIAM ROBERTSON and CORINNA WILLIAMS, was born 12MAR1893 WAKE CO., N.C. She married WALTER HACKNEY NOWELL. WALTER was born 03APR1890. IOLA died 1975 ONTARIO, CANADA. WALTER died 29DEC1967. They are buried Garysboro Cemetery near Staffordville, Ontario, Canada.

PG 338

Children (NOWELL) by WALTER HACKNEY NOWELL:

- PHILIP NOWELL, b. 03APR1912, d. OCT1963. iv. CHARLES FREDERICK NOWELL, b. 07JAN1917, d. 25NOV1968.
- HAZEL BEATRICE NOWELL, b. 23OCT1913, d. 13DEC1993. v. ELBA LOUISE NOWELL, b. 04AUG1918, d. 05JUN2000.
- LARUE EVELYN NOWELL, b. 03MAR1915. vi. MARION CULLEN NOWELL, b. 13JAN1921.

CHARLES FREDERICK NOWELL, son of WALTER HACKNEY NOWELL and IOLA MAY ROBERTSON, was born 07JAN1917. He married DORIS GRACE GILMORE 15OCT1935. DORIS GRACE was born 18SEP1918, died 08JAN1986. CHARLES died 25NOV1968.

Children (NOWELL) by DORIS GRACE GILMORE:

- i. JESSIE MAIE NOWELL, b. 25AUG1936. PG
- ii. WILLIAM HAROLD NOWELL, b. 01AUG1945. 286
- iii. ROSALEA CHARLENE NOWELL, b. 08AUG1952.
- iv. ROBERT HENRY NOWELL, b. 16SEP1956.

JESSIE MAIE NOWELL, daughter of CHARLES FREDERICK NOWELL and DORIS GRACE GILMORE, was born 25AUG1936. She married (1) JOHN HECTOR BELLMORE 12NOV1952, divorced 1968; (2) RONALD CHESTER TRUDELL; (3) CHARLES HILLER GERALD. JESSIE MAIE and GERALD CHARLES have no known children.

Children (BELLMORE) by JOHN HECTOR BELLMORE:

- i. DEBORAH CHARLENE BELLMORE, b. 14APR1956.
- ii. CAROL ANN BELLMORE, b. 06NOV1957.
- iii. JOHN PAUL HECTOR BELLMORE, b. 03MAR1959.
- iv. JAMES LEO BELLMORE, b. 08JUN1960.
- v. JEREMIE GERARD BELLMORE, b. 15JUL1961.
- vi. CHRISTOPHER DONALD BELLMORE, b. 26DEC1962.
- vii. TIMOTHY PATRICK BELLMORE, b. 03JUN1964.

WILLIAM HAROLD NOWELL, son of CHARLES FREDERICK NOWELL and DORIS GRACE GILMORE, was born 01AUG1945. He married BRENDA LEE CARSON 21JUN1969. BRENDA LEE was born 13JUN1949.

Children (TRUDELL) by RONALD CHESTER TRUDELL:

- i. SCOTT RONALD TRUDELL, b. 05JUN1971.
- ii. MICHELLE LYNN TRUDELL, b. 14MAY1975.

Children (NOWELL) by BRENDA LEE CARSON:

- i. CHRISTOPHER WILLIAM NOWELL, b. 10FEB1971.
- ii. CALLIE AMBER NOWELL, b. 06DEC1974.
- iii. CLAY RANDALL NOWELL, b. 20FEB1979.

ROSALEA CHARLENE NOWELL, daughter of CHARLES FREDERICK NOWELL and DORIS GRACE GILMORE, was born 08AUG1952. She married (1) LARRY DEWALE 11JUL1970, divorced 1974. LARRY was born 11AUG1952; (2) BARRY NOELS 15OCT1976, divorced 1995.

Children (DEWALE) by LARRY DEWALE:

- i. KELLY DEWALE, b. 16APR1971.

Children (NOELS) by BARRY NOELS:

- i. DEREK ROBERT NOELS, b. 09JUN1977, d. 12NOV1978.
- ii. NARCY LORETTA NOELS, b. 17SEP1980.

ROBERT HENRY NOWELL, son of CHARLES FREDERICK NOWELL and DORIS GRACE GILMORE, was born 16SEP1956. He married JOANNE RUTKAYSLAS 01DEC1985. JOANNE was born 17JUL1959.

Children (NOWELL) by JOANNE RUTKAYSLAS:

- i. SHELBI JESSICA ROSE NOWELL, b. 05JUN1991.

MEMBERS OF THE MOSES U/GILLIUM U SUBCLAN - ELIZABETH
U LINE WHO LIVED IN MARKS CREEK TWP, WAKE
CO, NC - RPA 28 FEB 2015 The Robert DeNnam Family Docs

I. MOSES U - HEAD OF CLAN

A. GILLIUM U

1. ELIZABETH U MD () JOHN MARSHALL WILLIAMS

a. CHARLES SIDNEY WILLIAMS b 6 APR 1841 () d 17 JAN 198
MD 14 JAN 1868 () ANN ELIZABETH DENNAM b 14 FEB
1844 () d 19 MAY 1929 - 12 children

u. CORINNA WILLIAMS b 4 MAR 1895 - 7 CHILDREN

() IOLA ROBERTSON - PG 178 & 179

- △ IOLA ROBERTSON, daughter of CHARLES WILLIAM ROBERTSON and CORRINNA
△ WILLIAMS, was born 12 MAR 1893 WAKE CO., N.C. She married WALTER
HACKNEY NOWELL. WALTER was born 03 APR 1890. IOLA died 1975 ONTARIO,
CANADA. WALTER died 29 DEC 1967. They are buried Garysboro Cemetery
near Staffordville, Ontario, Canada.

PG 338

Children (NOWELL) by WALTER HACKNEY NOWELL:

- △ PHILIP NOWELL, b. 03 APR 1912, d. OCT 1963. iv. CHARLES FREDERICK NOWELL, b. 07 JAN 1917, d. 25 NOV 1968.
△ HAZEL BEATRICE NOWELL, b. 23 OCT 1913, d. 13 DEC 1993. v. ELBA LOUISE NOWELL, b. 04 AUG 1918, d. 05 JUN 2000.
△ LARUE EVELYN NOWELL, b. 03 MAR 1915. vi. MARION CULLEN NOWELL, b. 13 JAN 1921.

PHILIP NOWELL, son of WALTER HACKNEY NOWELL and IOLA MAY ROBERTSON,
was born 03 APR 1912. He married (1) EDITH CAMERON. EDITH was born
31 MAR 1914; (2) ROSE SHEPHERD (COMMON-LAW WIFE). PHILIP died OCT 1963.
ROSE died MAY 1995.

- Children (NOWELL) by EDITH CAMERON:
i. DONA MAE NOWELL, b. 08 FEB 1934.
ii. WALTER NOWELL, b. 16 JAN 1938.

HAZEL BEATRICE NOWELL, daughter of WALTER HACKNEY NOWELL and IOLA
MAY ROBERTSON, was born 23 OCT 1913. She married ALFRED STANLEY
GARNHAM 04 OCT 1932. ALFRED STANLEY was born 26 JAN 1913, died
01 JAN 1994. HAZEL died 13 DEC 1993.

- Children (NOWELL) by ROSE SHEPHERD:
i. PHYLLIS NOWELL, b. 14 FEB 1955.
ii. PAT NOWELL, b. 1956.

LARUE EVELYN NOWELL, daughter of WALTER HACKNEY NOWELL and IOLA MAY
ROBERTSON, was born 03 MAR 1915. She married FREDERICK CHRISTIAN
UNVERZAGT. FREDERICK was born 15 JUN 1904, died 08 NOV 1981.

- Children (GARNHAM) by ALFRED STANLEY GARNHAM:
i. △ BETTE LOU GARNHAM, b. 26 MAR 1934.
ii. △ SHIRLEY ANNE GARNHAM, b. 25 JUL 1935.

DONA MAE NOWELL, daughter of PHILIP NOWELL and EDITH CAMERON, was
born 08 FEB 1934. She married ROBERT HAYWARD born 24 APR 1933.

- Children (UNVERZAGT) by FREDERICK CHRISTIAN UNVERZAGT:
i. △ THOMAS WALTER UNVERZAGT, b. 22 NOV 1937.
ii. △ JAMES FREDERICK UNVERZAGT, b. 04 AUG 1941, d. 04 JUL 1971.
iii. △ RICHARD WAYNE UNVERZAGT, b. 03 FEB 1947.

PG 444

WALTER NOWELL, son of PHILIP NOWELL and EDITH CAMERON, was born
16 JAN 1938. He married (1) JOAN WOLFE, divorced; (2) SANDY.

- Children (HAYWARD) by ROBERT HAYWARD:
i. △ ROBIN HAYWARD, b. 20 SEP 1953.
ii. ROBERT HAYWARD, II, b. 11 SEP 1962.

PHYLLIS NOWELL, daughter of PHILIP NOWELL and ROSE SHEPHERD,
born 14 FEB 1955. She married BRIAN MOORE. △

Children (NOWELL) by JOAN WOLFE:

- △ i. JEFF NOWELL, b. 1965.
△ ii. GREG NOWELL, b. 1967.
△ iii. LAURIE NOWELL, b. 1970.

BETTE LOU GARNHAM, daughter of ALFRED STANLEY GARNHAM and HAZEL
BEATRICE NOWELL, was born 26 MAR 1934. She married DALTON REEVE HUDSON
22 JUL 1961. DALTON REEVE was born 19 MAY 1926.

- Children (NOWELL) by SANDY:
i. △ CHRISTOPHER NOWELL, b. 1979.

SHIRLEY ANNE GARNHAM, daughter of ALFRED STANLEY GARNHAM and HAZEL
BEATRICE NOWELL, was born 25 JUL 1935. She married GORDON KEITH
PROUSE. KEITH was born 15 OCT 1930. + 4 CHILDREN PG 445

- Children (MOORE) by BRIAN MOORE:
i. PHILIP MOORE, b. 1982.
ii. LINDSAY MOORE, b. 1987.

- Children (HUDSON) by DALTON REEVE HUDSON:
i. △ DEBORAH ANNE HUDSON, b. 03 JUN 1965.

MEMBERS OF THE MOSES U/GILLIUM U SUBCLAN - ELIZABETH U LINE WHO LIVED IN MARKS CREEK TWP, WAKE CO., NC - RPA 28 FEB 2015 The Robert Robertson Family Book

I. MOSES U - HEAD OF CLAN

A. GILLIUM U

1. ELIZABETH U MD () JOHN MARSHALL WILLIAMS

a. CHARLES SIDNEY WILLIAMS b 6 APR 1841 d 17 JAN 198 MD 14 JAN 1868 () ANN ELIZABETH DEDMAN b 14 FEB 1844 () d 19 MAY 1929 - 12 children

u. CORRENA WILLIAMS b 4 MAR 1895 - 7 CHILDREN

() IOLA ROBERTSON - PG 198 & 199

IOLA ROBERTSON, daughter of CHARLES WILLIAM ROBERTSON and CORRINA WILLIAMS, was born 12 MAR 1893 WAKE CO., N.C. She married WALTER HACKNEY NOWELL. WALTER was born 03 APR 1890. IOLA died 1975 ONTARIO, CANADA. WALTER died 29 DEC 1967. They are buried Garysboro Cemetery near Staffordville, Ontario, Canada.

PG 338

Children (NOWELL) by WALTER HACKNEY NOWELL:

PHILIP NOWELL, b. 03 APR 1912, d. OCT 1963.

HAZEL BEATRICE NOWELL, b. 23 OCT 1913, d. 13 DEC 1993.

LaRUE EVELYN NOWELL, b. 03 MAR 1915.

iv. CHARLES FREDERICK NOWELL, b. 07 JAN 1917, d. 25 NOV 1968.

v. ELBA LOUISE NOWELL, b. 04 AUG 1918, d. 05 JUN 2000.

vi. MARION CULLEN NOWELL, b. 13 JAN 1921.

CHARLES FREDERICK NOWELL, son of WALTER HACKNEY NOWELL and IOLA MAY ROBERTSON, was born 07 JAN 1917. He married DORIS GRACE GILMORE 15 OCT 1935. DORIS GRACE was born 18 SEP 1918, died 08 JAN 1986. CHARLES died 25 NOV 1968.

Children (NOWELL) by DORIS GRACE GILMORE:

i. JESSIE MAIE NOWELL, b. 25 AUG 1936.

ii. WILLIAM HAROLD NOWELL, b. 01 AUG 1945.

iii. ROSALEA CHARLENE NOWELL, b. 08 AUG 1952.

iv. ROBERT HENRY NOWELL, b. 16 SEP 1956.

PG

286

JESSIE MAIE NOWELL, daughter of CHARLES FREDERICK NOWELL and DORIS GRACE GILMORE, was born 25 AUG 1936. She married (1) JOHN HECTOR BELLMORE 12 NOV 1952, divorced 1968; (2) RONALD CHESTER TRUDELL; (3) CHARLES MILLER GERALD. JESSIE MAIE and GERALD CHARLES have no known children.

Children (BELLMORE) by JOHN HECTOR BELLMORE:

i. DEBORAH CHARLENE BELLMORE, b. 14 APR 1956.

ii. CAROL ANN BELLMORE, b. 06 NOV 1957.

iii. JOHN PAUL HECTOR BELLMORE, b. 03 MAR 1959.

iv. JAMES LEO BELLMORE, b. 08 JUN 1960.

v. JEREMIE GERARD BELLMORE, b. 15 JUL 1961.

vi. CHRISTOPHER DONALD BELLMORE, b. 26 DEC 1962.

vii. TIMOTHY PATRICK BELLMORE, b. 03 JUN 1964.

PG
441

Children (TRUDELL) by RONALD CHESTER TRUDELL:

i. SCOTT RONALD TRUDELL, b. 05 JUN 1971.

ii. MICHELLE LYNN TRUDELL, b. 14 MAY 1975.

WILLIAM HAROLD NOWELL, son of CHARLES FREDERICK NOWELL and DORIS GRACE GILMORE, was born 01 AUG 1945. He married BRENDA LEE CARSON 21 JUN 1969. BRENDA LEE was born 13 JUN 1949.

Children (NOWELL) by BRENDA LEE CARSON:

i. CHRISTOPHER WILLIAM NOWELL, b. 10 FEB 1971.

ii. CALLIE AMBER NOWELL, b. 06 DEC 1974.

iii. CLAY RANDALL NOWELL, b. 20 FEB 1979.

ROSALEA CHARLENE NOWELL, daughter of CHARLES FREDERICK NOWELL and DORIS GRACE GILMORE, was born 08 AUG 1952. She married (1) LARRY DEWALE 11 JUL 1970, divorced 1974. LARRY was born 11 AUG 1952; (2) BARRY NOELS 15 OCT 1976, divorced 1995.

Children (DEWALE) by LARRY DEWALE:

i. KELLY DEWALE, b. 16 APR 1971.

Children (NOELS) by BARRY NOELS:

i. DEREK ROBERT NOELS, b. 09 JUN 1977, d. 12 NOV 1978.

ii. NARCY LORETTA NOELS, b. 17 SEP 1980.

ROBERT HENRY NOWELL, son of CHARLES FREDERICK NOWELL and DORIS GRACE GILMORE, was born 16 SEP 1956. He married JOANNE RUTKAYSLAS 01 DEC 1980. JOANNE was born 17 JUL 1959.

Children (NOWELL) by JOANNE RUTKAYSLAS:

i. SHELBI JESSICA ROSE NOWELL, b. 05 JUN 1991.

CLARABELLE

NOWELL

XFD-55128

BOOK: The Upchurch Family of High Falls, NC (MOORE CO)

pg 91

I. MOSES U-HEAD OF CLAN

A. RUFFIN U

I. KELLY FRANKLIN U

A. ISABELLA U

- 8 Isabella Upchurch b: 1838 in Chatham County, North Carolina d: in Goldsboro, Wayne County, North Carolina
- +James S. Stewart b: 1833 in North Carolina d: Aug 1880 in Goldsboro, Wayne County, North Carolina
- 9 Henrietta Stewart b: 1859 in Harnett County, North Carolina
- 9 Rebecca J. Stewart b: 1861 in Harnett County, North Carolina
- +M. W. Britton b: 1852 in South Carolina d: in North Carolina
- 10 William Kelly Britton b: May 1880 in Goldsboro, Wayne County, North Carolina
- 10 Minnie L. Britton b: Nov 1882
- 10 David L. Britton b: Apr 1888 in North Carolina
- 9 Minnie E. Stewart b: 1863 in Harnett County, North Carolina
- +JB Nowell b: 1857 in North Carolina d: Bet. 1905 - 1910
- 10 James G. Nowell b: 1892 in North Carolina
- 10 Josephus H. Nowell b: 1895 in North Carolina
- 10 Clarabelle Nowell* b: 1897 in North Carolina
- 10 Jessie W. Nowell b: 1901 in North Carolina
- 10 Bulah B. Nowell b: 1905 in North Carolina
- 9 Sarah L. Stewart b: 1866 in Goldsboro, Wayne County, North Carolina
- 9 Georgida Ida Stewart b: May 1870 in Goldsboro, Wayne County, North Carolina
- 9 James Walter Stewart b: 1874 in Goldsboro, Wayne County, North Carolina
- 9 Jennie E. Stewart b: 1875 in Goldsboro, Wayne County, North Carolina
- 9 S H Stewart b: 1877 in Goldsboro, Wayne County, North Carolina d: Dec 1880 in Goldsboro, Wayne County, North Carolina
- 9 James S. Stewart b: Feb 1880 in Goldsboro, Wayne County, North Carolina

MEMBERS OF THE MOSES U/GILLIUM U SUBCLAN - ELIZABETH U LINE WHO LIVED IN MARKS CREEK TWP, WAKE CO., NC - RPA 28 FEB 2015 The Robert Robertson Family Book

I. MOSES U - HEAD OF CLAN

A. GILLIUM U

1. ELIZABETH U MD () JOHN MARSHALL WILLIAMS

a. CHARLES SIDNEY WILLIAMS b 6 APR 1841 d 17 JAN 1927 MD 14 JAN 1868 () ANN ELIZABETH DEDMAN b 14 FEB 1844 () d 19 MAY 1929 - 12 children

u. CORRINA WILLIAMS b 4 MAR 1875 - 7 CHILDREN

GIOLA ROBERTSON - PG 178 & 179

IOLA ROBERTSON, daughter of CHARLES WILLIAM ROBERTSON and CORRINA WILLIAMS, was born 12 MAR 1893 WAKE CO., N.C. She married WALTER HACKNEY NOWELL. WALTER was born 03 APR 1890. IOLA died 1975 ONTARIO, CANADA. WALTER died 29 DEC 1967. They are buried Garysboro Cemetery near Staffordville, Ontario, Canada.

PG 338

Children (NOWELL) by WALTER HACKNEY NOWELL:

PHILIP NOWELL, b. 03 APR 1912, d. OCT 1963.

HAZEL BEATRICE NOWELL, b. 23 OCT 1913, d. 13 DEC 1993.

LaRUE EVELYN NOWELL, b. 03 MAR 1915.

iv. CHARLES FREDERICK NOWELL, b. 07 JAN 1917, d. 25 NOV 1968.

v. ELBA LOUISE NOWELL, b. 04 AUG 1918, d. 05 JUN 2000.

vi. MARION CULLEN NOWELL, b. 13 JAN 1921.

CHARLES FREDERICK NOWELL, son of WALTER HACKNEY NOWELL and IOLA MAY ROBERTSON, was born 07 JAN 1917. He married DORIS GRACE GILMORE 15 OCT 1935. DORIS GRACE was born 18 SEP 1918, died 08 JAN 1986. CHARLES died 25 NOV 1968.

Children (NOWELL) by DORIS GRACE GILMORE:

i. JESSIE MAIE NOWELL, b. 25 AUG 1936.

ii. WILLIAM HAROLD NOWELL, b. 01 AUG 1945.

iii. ROSALEA CHARLENE NOWELL, b. 08 AUG 1952.

iv. ROBERT HENRY NOWELL, b. 16 SEP 1956.

PG

286

JESSIE MAIE NOWELL, daughter of CHARLES FREDERICK NOWELL and DORIS GRACE GILMORE, was born 25 AUG 1936. She married (1) JOHN HECTOR BELLMORE 12 NOV 1952, divorced 1968; (2) RONALD CHESTER TRUDELL; (3) CHARLES MILLER GERALD. JESSIE MAIE and GERALD CHARLES have no known children.

Children (BELLMORE) by JOHN HECTOR BELLMORE:

i. DEBORAH CHARLENE BELLMORE, b. 14 APR 1956.

ii. CAROL ANN BELLMORE, b. 06 NOV 1957.

iii. JOHN PAUL HECTOR BELLMORE, b. 03 MAR 1959.

iv. JAMES LEO BELLMORE, b. 08 JUN 1960.

v. JEREMIE GERARD BELLMORE, b. 15 JUL 1961.

vi. CHRISTOPHER DONALD BELLMORE, b. 26 DEC 1962.

vii. TIMOTHY PATRICK BELLMORE, b. 03 JUN 1964.

PG 441

Children (TRUDELL) by RONALD CHESTER TRUDELL:

i. SCOTT RONALD TRUDELL, b. 05 JUN 1971.

ii. MICHELLE LYNN TRUDELL, b. 14 MAY 1975.

WILLIAM HAROLD NOWELL, son of CHARLES FREDERICK NOWELL and DORIS GRACE GILMORE, was born 01 AUG 1945. He married BRENDA LEE CARSON 21 JUN 1969. BRENDA LEE was born 13 JUN 1949.

Children (NOWELL) by BRENDA LEE CARSON:

i. CHRISTOPHER WILLIAM NOWELL, b. 10 FEB 1971.

ii. CALLIE AMBER NOWELL, b. 06 DEC 1974.

iii. CLAY RANDALL NOWELL, b. 20 FEB 1979.

ROSALEA CHARLENE NOWELL, daughter of CHARLES FREDERICK NOWELL and DORIS GRACE GILMORE, was born 08 AUG 1952. She married (1) LARRY DEWALE 11 JUL 1970, divorced 1974. LARRY was born 11 AUG 1952; (2) BARRY NOELS 15 OCT 1976, divorced 1995.

Children (DEWALE) by LARRY DEWALE:

i. KELLY DEWALE, b. 16 APR 1971.

Children (NOELS) by BARRY NOELS:

i. DEREK ROBERT NOELS, b. 09 JUN 1977, d. 12 NOV 1978.

ii. NARCY LORETTA NOELS, b. 17 SEP 1980.

ROBERT HENRY NOWELL, son of CHARLES FREDERICK NOWELL and DORIS GRACE GILMORE, was born 16 SEP 1956. He married JOANNE RUTKAYSLAS 01 DEC 1980. JOANNE was born 17 JUL 1959.

Children (NOWELL) by JOANNE RUTKAYSLAS:

i. SHELBI JESSICA ROSE NOWELL, b. 05 JUN 1991.

DALE ROBERT NOWELL

XSD-62241

MEMBERS OF THE MOSES U/GILLIUM U SUB CLAN - ELIZABETH U LINE WHO LIVED IN MARKS CREEK TWP, WAKE CO, NC - RPA 28 FEB 2015 The Robert Delmon Family Book

I. MOSES U - HEAD OF CLAN
A. GILLIUM U

- 1. ELIZABETH U MD () JOHN MARSHALL WILLIAMS
 - a. CHARLES SIDNEY WILLIAMS b 6 APR 1841 () d 17 JAN 198 MD 14 JAN 1868 () ANN ELIZABETH DEDNAM b 14 FEB 1844 () d 19 MAY 1929 - 12 children
 - u. CORINNA WILLIAMS b 4 MAR 1895 - 7 CHILDREN
 - (I) IOLA ROBERTSON - PG 178 & 179

IOLA ROBERTSON, daughter of CHARLES WILLIAM ROBERTSON and CORINNA WILLIAMS, was born 12 MAR 1893 WAKE CO., N.C. She married WALTER HACKNEY NOWELL. WALTER was born 03 APR 1890. IOLA died 1975 ONTARIO, CANADA. WALTER died 29 DEC 1967. They are buried Garysboro Cemetery near Staffordville, Ontario, Canada.

PG 338

Children (NOWELL) by WALTER HACKNEY NOWELL:

- PHILIP NOWELL, b. 03 APR 1912, d. OCT 1963.
- HAZEL BEATRICE NOWELL, b. 23 OCT 1913, d. 13 DEC 1993.
- LaRUE EVELYN NOWELL, b. 03 MAR 1915.
- iv. CHARLES FREDERICK NOWELL, b. 07 JAN 1917, d. 25 NOV 1968.
- v. ELBA LOUISE NOWELL, b. 04 AUG 1918, d. 05 JUN 2000.
- vi. MARION CULLEN NOWELL, b. 13 JAN 1921.

ELBA LOUISE NOWELL, daughter of WALTER HACKNEY NOWELL and IOLA MAY ROBERTSON, was born 04 AUG 1918. She married (1) HARVEY MARTIN GASKIN 28 JUL 1937. HARVEY was born 06 JUN 1918; (2) JOSEPH ROBERT WARRICK. HARVEY died 11 DEC 1969. ELBA and JOSEPH ROBERT have no children. ELBA died 05 JUN 2000 PALM BEACH, FLORIDA. PG 287

Children (GASKIN) by HARVEY MARTIN GASKIN:

- i. FAYE GASKIN, b. 09 JUL 1941.

PG 45

FAYE GASKIN, daughter of HARVEY MARTIN GASKIN and ELBA LOUISE NOWELL, was born 09 JUL 1941. She married HERMAN DONALD (BUD) WIRTH 03 JUL 1964.

Children (WIRTH) by HERMAN DONALD WIRTH:

- i. TRACY WIRTH, b. 10 MAY 1969.
- ii. TIA WIRTH, b. 30 JAN 1970.
- iii. TONDE WIRTH, b. 07 APR 1974.

MARION CULLEN NOWELL, son of WALTER HACKNEY NOWELL and IOLA MAY ROBERTSON, was born 13 JAN 1921. He married (1) MARGARET GRAVES; (2) BERYL GOWING; (3) BRENDA SINDEN.

Children (NOWELL) by MARGARET GRAVES:

- i. RICHARD CULLEN NOWELL, b. 26 JAN 1948.
- ii. RANDALL LYNN NOWELL, b. 02 MAR 1951.

RICHARD CULLEN NOWELL, son of MARION CULLEN NOWELL and MARGARET GRAVES, was born 26 JAN 1948. He married JUDY SLATER.

Children (NOWELL) by BERYL GOWING:

- i. DALE ROBERT NOWELL (ADOPTED), b. 21 JUN 1954.

Children (NOWELL) by JUDY SLATER:

- i. RYAN CULLEN NOWELL, b. 15 JAN 1974.
- ii. MELANIE ANNE NOWELL, b. 28 JUL 1976.

Children:

- i. LISA SINDEN (BRENDA'S DAUGHTER).

RANDALL LYNN NOWELL, son of MARION CULLEN NOWELL and MARGARET GRAVES, was born 02 MAR 1951. He married MARY MITCHELL.

Children (NOWELL) by MARY MITCHELL:

- i. MARGARET MITCHELL NOWELL, b. 09 FEB 1982.
- ii. PETER MITCHELL NOWELL, b. 30 MAR 1989.

DALE ROBERT NOWELL (ADOPTED), son of MARION CULLEN NOWELL and BERYL GOWING, was born 21 JUN 1954. He married NANCY SANDERS.

Children (NOWELL) by NANCY SANDERS:

- i. LISA LYNNE NOWELL, b. 13 JUL 1985.

○ See Itg 7 AUG 1998 Clyde Charles U, Jr DR PA-Pg 45

I. Sarah Blanche U of the More U / Whitney U subclass -
James M. U line.

A. Ruth Antonette Nowell

1. Susan Elizabeth Aspden

a. Lisa Anne Overstreet

i. ABIGAIL SARA GRAMM b 18 JUL 1997
(Washington Township, NJ)

2. Sara Colinson Aspden

a. ROBERT EVANS CANTWELL b 12 MAR 1968
(Tacoma Park, MD) d 17 APR 1987 (Charlotte, NC)
(Burr-Raleigh, NC)

3. Stephen Charles Aspden

a. CATHERINE ELIZABETH ASPDEN b 31 DEC
1978 (Iowa City, IA)

B. Jeremiah James Nowell, II md (2nd) ELIZABETH CANADY

C. Jackson McKee Nowell

1. DANA RUTH NOWELL ↑ b. 1 AUG 1944 (Raleigh, NC)

2. ANN MARIE NOWELL b. 22 JUL 1946 (Raleigh, NC)

3. JANE MCKEE NOWELL b. 21 JUL 1947 (Raleigh, NC)

D. Mary Florence Nowell

1. PATRICIA ANNE WHEELER b. 17 NOV 1949 (Raleigh, NC)

2. ALTON TALMADGE WHEELER b. 30 MAR 1953 (Raleigh, NC)

3. PHILIP WESLEY WHEELER b. 6 NOV 1957 (Raleigh, NC)

DONA MAE NOWELL

KFD-62164

MEMBERS OF THE MOSES U/GILLIUM U SUBCLAN - ELIZABETH U LINE WHO LIVED IN MARKS CREEK TWP, WAKE CO, NC - RPA 28 FEB 2015 The Robert DeLannan Family Book

I. MOSES U - HEAD OF CLAN

A. GILLIUM U

- 1. ELIZABETH U MD () JOHN MARSHALL WILLIAMS
 - a. CHARLES SIDNEY WILLIAMS b 6 APR 1841 d 17 JAN 198 MD 14 JAN 1868 () ANN ELIZABETH DEDNAM b 14 FEB 1844 () d 19 MAY 1929 - 12 children

u. CORRIANA WILLIAMS b 4 MAR 1895 - 7 CHILDREN

(IOLA ROBERTSON - PG 178 & 179

△ IOLA ROBERTSON, daughter of CHARLES WILLIAM ROBERTSON and CORRINNA WILLIAMS, was born 12 MAR 1893 WAKE CO., N.C. She married WALTER HACKNEY NOWELL. WALTER was born 03 APR 1890. IOLA died 1975 ONTARIO, CANADA. WALTER died 29 DEC 1967. They are buried Garysboro Cemetery near Staffordsville, Ontario, Canada.

PG 338

Children (NOWELL) by WALTER HACKNEY NOWELL:

- △ PHILIP NOWELL, b. 03 APR 1912, d. OCT 1963.
- △ HAZEL BEATRICE NOWELL, b. 23 OCT 1913, d. 13 DEC 1993.
- △ LARUE EVELYN NOWELL, b. 03 MAR 1915.
- iv. CHARLES FREDERICK NOWELL, b. 07 JAN 1917, d. 25 NOV 1968.
- v. ELBA LOUISE NOWELL, b. 04 AUG 1918, d. 05 JUN 2000.
- vi. MARION CULLEN NOWELL, b. 13 JAN 1921.

Children (NOWELL) by EDITH CAMERON:

- i. DONA MAE NOWELL, b. 08 FEB 1934.
- ii. WALTER NOWELL, b. 16 JAN 1938.

Children (NOWELL) by ROSE SHEPHERD:

- i. PHYLLIS NOWELL, b. 14 FEB 1955.
- ii. PAT NOWELL, b. 1956.

Children (GARNHAM) by ALFRED STANLEY GARNHAM:

- i. △ BETTE LOU GARNHAM, b. 26 MAR 1934.
- ii. △ SHIRLEY ANNE GARNHAM, b. 25 JUL 1935.

Children (UNVERZAGT) by FREDERICK CHRISTIAN UNVERZAGT:

- i. △ THOMAS WALTER UNVERZAGT, b. 22 NOV 1937.
- ii. △ JAMES FREDERICK UNVERZAGT, b. 04 AUG 1941, d. 04 JUL 1971.
- iii. △ RICHARD WAYNE UNVERZAGT, b. 03 FEB 1947.

Children (HAYWARD) by ROBERT HAYWARD:

- △ i. ROBIN HAYWARD, b. 20 SEP 1953.
- ii. ROBERT HAYWARD, II, b. 11 SEP 1962.

Children (NOWELL) by JOAN WOLFE:

- △ i. JEFF NOWELL, b. 1965.
- △ ii. GREG NOWELL, b. 1967.
- △ iii. LAURIE NOWELL, b. 1970.

Children (NOWELL) by SANDY:

- △ i. CHRISTOPHER NOWELL, b. 1979.

Children (MOORE) by BRIAN MOORE:

- △ i. PHILIP MOORE, b. 1982.
- ii. LINDSAY MOORE, b. 1987.

Children (HUDSON) by DALTON REEVE HUDSON:

- △ i. DEBORAH ANNE HUDSON, b. 03 JUN 1965.

PHILIP NOWELL, son of WALTER HACKNEY NOWELL and IOLA MAY ROBERTSON, was born 03 APR 1912. He married (1) EDITH CAMERON. EDITH was born 31 MAR 1914; (2) ROSE SHEPHERD (COMMON-LAW WIFE). PHILIP died OCT 1963. ROSE died MAY 1995.

HAZEL BEATRICE NOWELL, daughter of WALTER HACKNEY NOWELL and IOLA MAY ROBERTSON, was born 23 OCT 1913. She married ALFRED STANLEY GARNHAM 04 OCT 1932. ALFRED STANLEY was born 26 JAN 1913, died 01 JAN 1994. HAZEL died 13 DEC 1993.

LARUE EVELYN NOWELL, daughter of WALTER HACKNEY NOWELL and IOLA MAY ROBERTSON, was born 03 MAR 1915. She married FREDERICK CHRISTIAN UNVERZAGT. FREDERICK was born 15 JUN 1904, died 08 NOV 1981.

DONA MAE NOWELL, daughter of PHILIP NOWELL and EDITH CAMERON, was born 08 FEB 1934. She married ROBERT HAYWARD born 24 APR 1933.

PG 444

WALTER NOWELL, son of PHILIP NOWELL and EDITH CAMERON, was born 16 JAN 1938. He married (1) JOAN WOLFE, divorced; (2) SANDY.

PHYLLIS NOWELL, daughter of PHILIP NOWELL and ROSE SHEPHERD, was born 14 FEB 1955. She married BRIAN MOORE.

BETTE LOU GARNHAM, daughter of ALFRED STANLEY GARNHAM and HAZEL BEATRICE NOWELL, was born 26 MAR 1934. She married DALTON REEVE HUDSON 22 JUL 1961. DALTON REEVE was born 19 MAY 1926.

SHIRLEY ANNE GARNHAM, daughter of ALFRED STANLEY GARNHAM and HAZEL BEATRICE NOWELL, was born 25 JUL 1935. She married GORDON KEITH PROUSE. KEITH was born 15 OCT 1930. + 4 CHILDREN PG 445

EDITH

NOWELL

WARREN/EDWARDS ANCESTORS/RELATIVES OF RPU TO RPU FROM JAY BUCK 4 AUG 2018. EXTRACT D2
CONTINUATION SECTION

A. NATHANIEL WARREN, JR D ABOUT 1797

1. SALLIE WARREN b MAY 1827 MRC WELDOW N. EDWARDS

1 a, CHARLES H² EDWARDS (Sallie² Warren, Nathaniel¹ Warren Jr) was born on 13 Oct 1856 in North Carolina (Date of birth according to Find a Grave. No date of birth on death certificate.). He died on 27 Jan 1920 in Houses Creek, Wake, North Carolina, USA. He married Iva King, daughter of Leonidas King and Josephine King, in 1897. She was born on 22 Jul 1874 in North Carolina. She died on 02 May 1961.



Charles H Edwards and Iva King had the following children:

- 1. LYBIA² EDWARDS was born in Dec 1897 in North Carolina. She married Theron Henry Davis on 28 Aug 1921 in Wake, North Carolina, USA. He was born about 1901 in Wake County, North Carolina, USA.
- 2. (I) JAMES WILBUR² DAVIS was born on 26 Nov 1921 in Wake, North Carolina, United States. He died on 06 Jan 1923 in House Creek, Wake, North Carolina, USA.
- 3. ii. ALDRIDGE EDWARDS was born about 1899 in North Carolina.
- 4. iii. HORACE GALE EDWARDS was born on 23 Jun 1901 in Wake, North Carolina, United States. He died on 08 Oct 1972 in Raleigh, Wake, North Carolina, USA. He married Edith Nowell on 20 Dec 1924 in Durham, North Carolina, USA. She was born about 1905.
- 5. iv. VIVIAN JOSEPHINE EDWARDS was born on 11 Sep 1903 in North Carolina. She died on 18 Mar 2003 in Zebulon, Wake, North Carolina, USA. She married Claude W Edwards on 17 Oct 1924 in Wake, North Carolina, USA. He was born about 1902 in North Carolina.
- 6. v. SYLVESTER LEON EDWARDS was born on 18 Aug 1906 in North Carolina. He died on 26 Jan 1986 in Raleigh, Wake, North Carolina, USA. He married IRENE MC ELYA.
- 7. vi. REDGER EDWARDS was born about 1909 in North Carolina.
- 8. vii. HALLIE EDWARDS was born on 12 Apr 1911 in North Carolina. She died on 04 Feb 2001 in Raleigh, Wake County, North Carolina, United States of America. She married David Morton Small on 08 Sep 1935 in Wake, North Carolina, USA. He was born on 28 Nov 1901 in North Carolina, United States of America. He died on 08 Oct 1990 in Raleigh, Wake County, North Carolina, United States of America.
- 9. viii. EVELYN EDWARDS was born about 1915 in North Carolina.
- 10. ix. RAYMOND ALFRED EDWARDS was born on 11 Nov 1914 in North Carolina. He died on 06 Dec 1986 in Wake County, North Carolina, United States of America.
- 11. x. CHARLIE OTIS EDWARDS was born on 25 Dec 1916 in North Carolina. He died on 04 May 1991 in Raleigh, Wake, North Carolina, USA. He married Rete Lee Hilliard on 17 Sep 1938 in Wake, North Carolina, USA. She was born about 1917.
- 12. xi. WILLIE CORNELIOUS EDWARDS was born on 04 Dec 1917 in North Carolina.



ELBA LOUISE NOWELL

XID-62223

MEMBERS OF THE MOSES U/GILLIUM U SUB-CLAN - ELIZABETH U LINE WHO LIVED IN MARKS CREEK TWP, WAKE CO., NC - RPA 28 FEB 2015 The Robert Delvaan Family Book
I. MOSES U - HEAD OF CLAN
A. GILLIUM U

- 1. ELIZABETH U MD (?) JOHN MARSHALL WILLIAMS
 - a. CHARLES SIDNEY WILLIAMS b 6 APR 1841 d 17 JAN 1928 MD 14 JAN 1868 ANN ELIZABETH DENMAN b 14 FEB 1844 d 19 MAY 1929 - 12 children
 - u. CORINNA WILLIAMS b 4 MAR 1895 - 7 CHILDREN
 - (I) IOLA ROBERTSON - PG 178 & 179

IOLA ROBERTSON, daughter of CHARLES WILLIAM ROBERTSON and CORINNA WILLIAMS, was born 12 MAR 1893 WAKE CO., N.C. She married WALTER HACKNEY NOWELL. WALTER was born 03 APR 1890. IOLA died 1975 ONTARIO, CANADA. WALTER died 29 DEC 1967. They are buried Garysboro Cemetery near Staffordville, Ontario, Canada.

PG 338

Children (NOWELL) by WALTER HACKNEY NOWELL:

- PHILIP NOWELL, b. 03 APR 1912, d. OCT 1963.
- HAZEL BEATRICE NOWELL, b. 23 OCT 1913, d. 13 DEC 1993.
- LARUE EVELYN NOWELL, b. 03 MAR 1915.
- iv. CHARLES FREDERICK NOWELL, b. 07 JAN 1917, d. 25 NOV 1968.
- v. ELBA LOUISE NOWELL, b. 04 AUG 1918, d. 05 JUN 2000.
- vi. MARION CULLEN NOWELL, b. 13 JAN 1921.

ELBA LOUISE NOWELL, daughter of WALTER HACKNEY NOWELL and IOLA MAY ROBERTSON, was born 04 AUG 1918. She married (1) HARVEY MARTIN GASKIN 28 JUL 1937. HARVEY was born 06 JUN 1918; (2) JOSEPH ROBERT WARRICK. HARVEY died 11 DEC 1969. ELBA and JOSEPH ROBERT have no children. ELBA died 05 JUN 2000 PALM BEACH, FLORIDA. PG 287

Children (GASKIN) by HARVEY MARTIN GASKIN:
i. FAYE GASKIN, b. 09 JUL 1941.

PG 475

FAYE GASKIN, daughter of HARVEY MARTIN GASKIN and ELBA LOUISE NOWELL, was born 09 JUL 1941. She married HERMAN DONALD (BUD) WIRTH 03 JUL 1964.

- Children (WIRTH) by HERMAN DONALD WIRTH:
- i. TRACY WIRTH, b. 10 MAY 1969.
 - ii. TIA WIRTH, b. 30 JAN 1970.
 - iii. TONDE WIRTH, b. 07 APR 1974.

MARION CULLEN NOWELL, son of WALTER HACKNEY NOWELL and IOLA MAY ROBERTSON, was born 13 JAN 1921. He married (1) MARGARET GRAVES; (2) BERYL GOWING; (3) BRENDA SINDEN.

- Children (NOWELL) by MARGARET GRAVES:
- i. RICHARD CULLEN NOWELL, b. 26 JAN 1948.
 - ii. RANDALL LYNN NOWELL, b. 02 MAR 1951.

RICHARD CULLEN NOWELL, son of MARION CULLEN NOWELL and MARGARET GRAVES, was born 26 JAN 1948. He married JUDY SLATER.

- Children (NOWELL) by BERYL GOWING:
- i. DALE ROBERT NOWELL (ADOPTED), b. 21 JUN 1954.
- Children:
- i. LISA SINDEN (BRENDA'S DAUGHTER).

- Children (NOWELL) by JUDY SLATER:
- i. RYAN CULLEN NOWELL, b. 15 JAN 1974.
 - ii. MELANIE ANNE NOWELL, b. 28 JUL 1976.

RANDALL LYNN NOWELL, son of MARION CULLEN NOWELL and MARGARET GRAVES, was born 02 MAR 1951. He married MARY MITCHELL.

- Children (NOWELL) by MARY MITCHELL:
- i. MARGARET MITCHELL NOWELL, b. 09 FEB 1982.
 - ii. PETER MITCHELL NOWELL, b. 30 MAR 1989.

DALE ROBERT NOWELL (ADOPTED), son of MARION CULLEN NOWELL and BERYL GOWING, was born 21 JUN 1954. He married NANCY SANDERS.

- Children (NOWELL) by NANCY SANDERS:
- i. LISA LYNNE NOWELL, b. 13 JUL 1985.

ELLA

NOWELL ①

XID-61964

○ Zebulon Record THUR 28 NOV 1996 Zebulon, NC

I. GEORGE WAYLAND TODD
m& () ELLA NOWELL 7

A. JUANITA TODD
m& () BENJAMIN JASPER THOMAS

1. DONALD WAYNE THOMAS
m& () MARGARET - -

2. - - THOMAS
m& () CLARA - -

3. ROYAL TODD THOMAS

B. AARON TODD

C. ELLA B. TODD
m& () - - SANDERS

Juanita T. Thomas

Juanita "Nita" Todd Thomas, 95, of Wendell, died Sunday, Nov. 24, at Guardian Care in Zebulon. Funeral was Wednesday, Nov. 27, at Wendell Christian Church with graveside service following at Greenmount Cemetery.

She was a native of Wendell, the daughter of George Wayland and Ella Nowell Todd, and the widow of Benjamin Jasper Thomas.

Educated in Wendell public schools and Raleigh business school, she was employed at the Bank of Wendell and then at Todd Motors until her retirement.

An active member of Wendell Christian Church, she served in the Christian Women's Fellowship, Lewis Circle and Todd Bible Class. She was a charter member of the Wendell Woman's Club and served as treasurer for more than 50 years.

Surviving: son and daughter-in-law, Donald Wayne and Margaret Thomas of Wendell; daughter-in-law, Clara Thomas of Wendell; brother and sister, Aaron Todd of

Wendell and Ella B. Sanders of Georgia; grandchildren and their spouses, David and Margaret T. Stauffer of Davidson, Bucky and Juanita T. Hinnant of Wendell, Fritz and Lucy T. Kindsvatter of Raleigh, Joe and Annette T. Monk of Knightdale, Stuart and Susan T. Shearin of Wendell, Todd and Gail Thomas of Zebulon; 13 great-grandchildren; one great-great-grandchild; many nieces and nephews.

She was predeceased by a son, Royal Todd Thomas.

Memorial gifts may be made to Wendell Christian Church Living Endowment Fund, P.O. Box 874, Wendell 27591.

Arrangements by Strickland Funeral Home, Wendell.

ELLA GRAY NOWELL

2

XFD-61964

FROM EMAIL 18 APR 2015 CLYDE WESLEY CLARK, JR TO RPU

RPU 26 APR 2015

J. MOSES U - HEAD OF CLAN

A GILLOM U

I. ELIZABETH U

a. MARY ANN WILLIAMS

1. **Bettie E. Todd** - born 19 July 1860, and on December 18, 1878 married Ruffin E. Falton - born March 1, 1849; died 14 January 1912. Bettie died March 4, 1914 and is buried in Hephzibah Baptist Church cemetery.
2. **Charles R. Todd**- born May 13, 1862 and married c.1881 to Caledonia Rogers. Buried at Hephzibah who was born January 28, 1855 and passed away July 30, 1925). Charles died June 19, Hephzibah Baptist Church cemetery.
3. **Ada Todd**-born July 16, 1866. Married Miles Atlas Scarborough (8/18/1862 - 10/30/1939). Buried Hephzibah Baptist Church cemetery.
4. **Lucian W. Todd**-born September 24, 1869. Married Dona Broadwell (Oct 19, 1877-February 1, 1962). Died March 9, 1938, and buried Hephzibah Baptist Church cemetery.
5. **Mary Minerva Todd**- born April 4, 1874. Married Walter Riley Scarboro (March 19, 1860-November 8, 1936). Died July 13, 1954 and buried Hephzibah Baptist Church cemetery
6. **George Wayland Todd** - born August 27, 1876. Married Ella Gray Nowell on November 14, 1900. Died 23 July 1965 and buried Greenmount Cemetery, Wendell, NC.
7. **Portland Pomeroy Todd**-born July 1878. Married 1) Alvarado Liles of Wendell (1886-1920; buried Hephzibah) on April 6, 1903; married 2) Sarah Suggs of Raleigh on July 28, 1923. Buried Hephzibah Baptist Church cemetery.
8. **Uland Garfield Todd** - born March 14, 1880. Married Mary Ella Raybon (3/2/1881-11/30/1931). Died November 8, 1936 and buried Hephzibah Baptist Church cemetery.

EMILY

NOWELL

○ 1850 CENSUS - ST. MATTHEWS TSP - WAKE CO, NC

										DAYS		
319	319	Nancy Nowell	47	M	✓	Summer	1800	M. Caroline			1803	Δ
		Nancy Nowell	46	F				"			1806	Δ
		<u>Emily Nowell</u>	13	F				"			1837	Δ
		Nancy Nowell	2	F				"			1846	Δ
		John A. Pearce	1	M				"			1849	Δ

NOTE: As of 24 JUL 2007 I am unable to locate the John A. Pearce
 in the Peaces of Franklin Co, NC. Nor am I able to
 find any relationship between John A. Pearce and
 the Nowell Family - RPA

EULALA

NOWELL

① Zelidon Record THUR 10 FEB 2000 Zelidon, NC

I. JASPER IVAN NOWELL
MR (L) KATIE HINNANT

A. EULALA NOWELL^A
MR (1st) HUBERT DOUGLAS
MR (2nd) ALBERT PERRY
JOHNSON

B. RAY NOWELL

C. RED NOWELL

D. BESSIE RUTH NOWELL
MR (L) - - FERRELL

Eulala Nowell Johnson

Eulala Nowell Douglas Johnson, 92, of Knightdale, died Saturday, Feb. 5, at WakeMed. Funeral was Tuesday, Feb. 8, at Bethlehem Baptist Church. Burial was at the church cemetery.

She was born Jan. 5, 1908, in Wake County to the late Jasper Ivan Nowell and Katie Hinnant Nowell. She was a member of Bethlehem Baptist and a charter member of Central Baptist

Church. In addition to her parents, she was preceded in death by husbands Hubert Douglas, on Jan. 16, 1984, and Alton Perry Johnson, on Nov. 30, 1996; brothers Ray Nowell and Red Nowell; and sister Bessie Ruth Ferrell.

Surviving: sons, Grady Douglas and his wife, Josie, of Knightdale, Donald Douglas and his wife, Debbie; of Polk City, Fla.; daughters, Dorothy D. Montague of Knightdale, Norma D. Stallings and her husband, Rand, of Raleigh; stepchildren, Larry G. Johnson and his wife, Judy, of Durham, C. Wayne Johnson of Myrtle Beach, S.C., Rose J. Buck and her husband, Albert, of Four Oaks, Faye J. Watkins and her husband, Leo, of Durham, Amy Johnson of Wilmington; sisters, Genora N. Cooke and Catherine N. Smith, both of Wendell; nine grandchildren; nine great-grandchildren.

Memorial contributions may be made to Bethlehem Baptist Church Building Fund, 8400 Poole Road, Knightdale 27545.

Arrangements by L. Harold Poole Funeral Service and Crematory.

EULALA

NOWELL

① Zebulon Record THUR 5 DEC 1996 Zebulon, NC

I. RICHARD ALLEN JOHNSON
(HE MO TWICE)
M&L) MARTHA MANNING

A. ALTON PERRY JOHNSON
M&L) EULALA NOWELL ↑

1. LARRY G. JOHNSON
M&L) JUDY - -
2. C. WAYNE JOHNSON
3. ROSALIE JOHNSON
4. M&L) ALBERT BUCK
4. FAYE JOHNSON
M&L) LEO WATKINS
5. AMY JOHNSON
- * 6. GRADY DOUGLAS
- * 7. DONALD DOUGLAS
- * 8. DOROTHY DOUGLAS
M&L) - MONTAGUE
- * 9. NORMA DOUGLAS
M&L) - - STALLINGS
10. BILLIE JOHNSON (F)
M&L) - - FRAZIER

- B. VILAS JOHNSON (M)
- C. MAE JOHNSON M&L) - - STEPHENSON
- D. IDA JOHNSON M&L) - - WADE
- E. MARTHA JOHNSON M&L) - - BEASLEY

- ** F. WILLIAM JOHNSON
- ** G. CLARENCE JOHNSON
- ** H. RICHARD JOHNSON
- ** I. WALTER JOHNSON
- ** J. ELIZABETH JOHNSON
M&L) - - FALLEN

Alton Perry Johnson

Alton Perry Johnson, 85, of Knightdale, died early Saturday morning, Nov. 30, at his home after several months of declining health. Funeral was Monday, Dec. 2, at Bethlehem Baptist Church. Burial was in the church cemetery.

He was born Sept. 12, 1911, to the late Richard Allen and Martha Manning Johnson. He was a native of Johnston County where he farmed until 1982 when he moved to Knightdale. He was a member of Bethlehem Baptist Church and former member of Pleasant Grove Baptist Church.

Surviving: wife, Eulala Nowell Johnson; sons, Larry G. Johnson and his wife, Judy, of Durham, C. Wayne Johnson of Myrtle Beach, S.C.; daughters, Rosalie J. Buck and her husband, Albert, of Four Oaks, Faye J. Watkins and her husband, Leo, of Durham, Amy Johnson of Wilmington; stepchildren, Grady Douglas of Knightdale, Donald Douglas of Florida, Dorothy D. Montague of Knightdale, Norma D. Stallings of Clayton; brother, Vilas Johnson of Raleigh; sisters, Mae Stephenson of Sanford, Ida Wade and Martha Beasley, both of Raleigh; half-brothers, William Johnson of Clayton, Clarence Johnson of Knightdale, Richard Johnson of Sanford, Walter Johnson of Zebulon; half-sister, Elizabeth Fallen of Cameron; seven grandchildren; six great-grandchildren.

He was preceded in death by his daughter, Billie J. Frazier, Nov. 1, 1994. Memorial contributions may be made to Bethlehem Baptist Church Building Fund, 8400 Poole Road, Knightdale 27545.

Arrangements by L. Harold Poole Funeral Service, Knightdale.

* STEPCHILDREN OF
ALTON PERRY JOHNSON

** 1/2 SIBLINGS OF
ALTON PERRY JOHNSON

FREDERICK BRADLEY NOWELL, JR

○ Zebulon Record THUR 13 FEB 1997 Zebulon, NC



Mrs. Frederick Bradley Nowell Jr.
Kimberly Marie Holland

KIMBERLY MARIE HOLLAND
FREDERICK BRADLEY NOWELL, JR
IDORICE CARTER
OTHO O'NEAL
HUEL CARTER

Kimberly Marie Holland of Raleigh and Frederick Bradley Nowell Jr. of Raleigh were united in marriage Dec. 28, 1996, at Millbrook Baptist Church in Raleigh. The double-ring candle-light ceremony was performed by Dr. Robert Albritton.

The bride is the daughter of Clara Holland and Michael Holland of Raleigh. Parents of the bridegroom are Richard and Donna Miles of Raleigh, and Brad and Marty Nowell of Hallandale, Fla.

The bride's grandparents are Idorice and Margie Carter of Wendell, and Frank and Naomi Holland of Raleigh. She is the great-granddaughter of the late Otho and Mabel O'Neal, formerly of Wendell; the late Huel and Adna Carter, formerly of Zebulon; the late William and Grace Holland, formerly of New Bern; and the late Walter and Viola Tate, formerly of Raleigh. The bridegroom's grandparents are John and Agnes Faucette of Micro and Frances Nowell of Raleigh.

The bride was escorted by her father and given in marriage by her parents. She was attended by her sister, Dawn Petty, as matron of honor. Bridesmaids were Tracey Johnson, Amie Billings, Jill Gibson and Tonya Neville, sister of the bridegroom.

The bridegroom chose his father to be his best man. Groomsmen were Marty Hartwell; Chris Rosengarten; Chris Neville, brother-in-law of the bridegroom; Bobby Henning, stepbrother of the bridegroom; and Jeremy Petty, brother-in-law

of the bride. Tyler Comar and Andrew Hartwell served as junior groomsmen.

Wedding music was presented by Ginger Woodard, pianist; Ruth Hafley, organist; and Trish Boone, soloist.

Jennifer Wade attended the register. The wedding was directed by Debra Daniel and Jeannette Flowers.

The bride is a graduate of Millbrook High School and will graduate from N.C. State University in May. She is an account executive with Benchmark Communications in Columbia, S.C.

Her husband is a graduate of Millbrook High School and N.C. State University. He is store manager of Sunbelt Rentals Inc. in Columbia, S.C.

After a wedding trip to the island of Matamanoa in Fiji, the couple will make their home in Columbia, S.C.

Reception

Immediately after the wedding ceremony, a reception, hosted by the bride's parents, was held at the Woman's Club Building in Raleigh. The newlyweds arrived in a 1934 Bentley.

Guests were served hors d'oeuvres along with the three-tiered bridal cake, prepared by Carmen Martin. The cake was served by Anne Woodard, great-aunt of the bride. Music was provided by disc jockey Jerry Ward.

Rehearsal dinner

After the wedding rehearsal on the eve of the wedding, a rehearsal dinner was held at Carver's Creek in Raleigh. The dinner was hosted by the parents of the bridegroom-elect.

GEORGE

NOWELL

○ See Biopill of Mary Nowell (Non-Relative; Cooperator)
- Entry 29 MAY 1999. Her Line - Lived in Mendell, NC

I. — — NOWELL - died before Mary was born

A. Henry Bennis Nowell

1. Mary Nowell md () — — Brooks

2. Talnoge Nowell, Sr md () Jewell — —

3. Madie Nowell md () Edgar Batchelor

B. Thad Nowell

C. George Nowell†

1. Robert Marcus Nowell, Sr

D. Arthur Nowell - Had a clothing store in Raleigh, NC

E. Isaac Nowell

F. India Nowell (F).

GEORGE

NOWELL

Zeluden Record THUR 16 MAR 1995 Zeluden, NC



Gordon Price

Volume Leader of the Year
Associate of the Year
Gold Listing Associate of the Year
Bronze Sales Associate of the Year

**Howard Perry
and Walston**
REALTORS™

266-5500

7049 Highway 64E, Knightdale



1994 Annual Awards



Ken Nowell

Premier Listing Associate of the Year
Gold Sales Associate of the Year
Silver Listing Associate of the Year



Judy Wheeler

Silver Sales Associate of the Year



Billy Green

Bronze Listing Associate of the Year

GORDON PRICE
KEN NOWELL
JUDY WHEELER
BILLY GREEN
MARY MELTON
JOHNNY ALFORD

Million Dollar Plus Award Winners

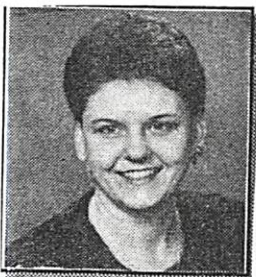

Marilyn Melton



Johnny Alford



Jan & John
Tomlinson



Aubrin Williams

JOHN TOMLINSON
AUBRIN WILLIAMS
GEORGE NOWELL
BECKY KENDALL
VIRGINIA DENTON



George & Margie
Nowell



Becky Kendall



Virginia Denton
Morale Award

MEMBERS OF THE MOSES U/GILLIUM U SUBCLAN - ELIZABETH U LINE WHO LIVED IN MARKS CREEK TWP, WARE CO, NC - RPU 28 FEB 2015 - THE Robert Robinson Family Book

I. MOSES U - HEAD OF CLAN
A. GILLIUM U

- 1. ELIZABETH U MD (?) JOHN MARSHALL WILLIAMS
- a. CHARLES SIDNEY WILLIAMS b 6 APR 1841 d 17 JAN 198 MD 14 JAN 1868 (?) ANN ELIZABETH DEBNAM b 14 FEB 1844 (?) d 19 MAY 1929 - 12 children

ii. EMMA MAE WILLIAMS

EMMA MAE WILLIAMS, daughter of CHARLES SIDNEY WILLIAMS and ANN ELIZABETH DEBNAM, was born 10 MAR 1885. She married JAMES EDWARD NOWELL 19 DEC 1909. JAMES EDWARD was born 18 OCT 1881. EMMA died 05 JAN 1979. JAMES EDWARD died 11 JUN 1967. Personal interview with Emma in the 1970's.

PG 115

Children (NOWELL) by JAMES EDWARD NOWELL:

- bi. WINTON GLENN NOWELL, b. 22 SEP 1910, d. 12 DEC 1987.
- ii. WILLARD McCLAIN NOWELL, b. 30 JAN 1914, d. 15 MAY 1943, unm.

WINTON GLENN NOWELL, son of JAMES EDWARD NOWELL and EMMA MAE WILLIAMS, was born 22 SEP 1910. He married KATHLEEN TODD 08 MAY 1936. KATHLEEN was born 01 JUL 1910. GLENN died 12 DEC 1987.

PG 181

Children (NOWELL) by KATHLEEN TODD:

- i. GLENN FRANCES NOWELL, b. 16 JAN 1937.
- ii. MARY JOY NOWELL, b. 12 AUG 1942.

MARY JOY NOWELL, daughter of WINTON GLENN NOWELL and KATHLEEN TODD, was born 12 AUG 1942. She married THOMAS RAY STRICKLAND.

PG 292

Children (STRICKLAND) by THOMAS RAY STRICKLAND:

- i. EMMA KATHERINE STRICKLAND, b. 30 AUG 1963.
- ii. RUTH TAY STRICKLAND, b. 08 NOV 1970.

GLENN FRANCES NOWELL, daughter of WINTON GLENN NOWELL and KATHLEEN TODD, was born 16 JAN 1937. She married ROBERT RIDGWAY EDENS 24 NOV 1960. ROBERT was born 17 MAR 1936.

PG 293 [RAY]

Children (EDENS) by ROBERT RIDGWAY EDENS:

- i. DORATON KIRK EDENS, b. 16 DEC 1962.
- ii. GLENN TODD EDENS, b. 20 JUN 1966.
- iii. MARY RIDGWAY EDENS, b. 11 MAR 1969.

DORATON KIRK EDENS, son of ROBERT RIDGWAY EDENS and GLENN FRANCES NOWELL, was born 16 DEC 1962. He married MARY VIRGINIA DAVIES 21 MAY 1988. MARY VIRGINIA was born 24 JUL 1964.

PG 450

Children (EDENS) by MARY VIRGINIA DAVIES:

- i. ELIZABETH WINTON EDENS, b. 16 OCT 1991.
- ii. TAYLOR KIRK EDENS, b. 17 AUG 1993.

PG 451

GLENN TODD EDENS, son of ROBERT RIDGWAY EDENS and GLENN FRANCES NOWELL, was born 20 JUN 1966. He married JENNIFER LEIGH POYTHRESS 04 MAY 1993. GLENN TODD and JENNIFER LEIGH have no known children.

MARY RIDGWAY EDENS, daughter of ROBERT RIDGWAY EDENS and GLENN FRANCES NOWELL, was born 11 MAR 1969. She married CHRISTOPHER SCOTT FINCH 26 SEP 1992. CHRISTOPHER SCOTT was born 10 DEC 1965. MARY RIDGWAY and CHRISTOPHER SCOTT have no known children.

Ruth Ray Strickland
w/ Glenn Todd Edens
Barbours - No result

EMMA KATHERINE STRICKLAND, daughter of MARY JOY NOWELL and THOMAS RAY STRICKLAND, was born 30 AUG 1963. She married DAVID COZART. DAVID was born 18 JUN 1959.

i. PHILIP THOMAS COZART
b 1990

GREG

NOWELL

XJD 62171

MEMBERS OF THE MOSES U/GILLIUM U SUBCLAN - ELIZABETH
U LINE WHO LIVED IN MARICUS CREEK TWP, WAKE
CO, NC - RPA 28 FEB 2015 The Robert DeNnam Family Docs

I. MOSES U - HEAD OF CLAN

A. GILLIUM U

1. ELIZABETH U MD () JOHN MARSHALL WILLIAMS

a. CHARLES SIDNEY WILLIAMS b 6 APR 1841 () d 17 JAN 198
MD 14 JAN 1868 () ANN ELIZABETH DENNAM b 14 FEB
1844 () d 19 MAY 1929 - 12 children

u. CORINNA WILLIAMS b 4 MAR 1895 - 7 CHILDREN

() IOLA ROBERTSON - PG 178 & 179

- △ IOLA ROBERTSON, daughter of CHARLES WILLIAM ROBERTSON and CORRINNA
- △ WILLIAMS, was born 12 MAR 1893 WAKE CO., N.C. She married WALTER HACKNEY NOWELL. WALTER was born 03 APR 1890. IOLA died 1975 ONTARIO, CANADA. WALTER died 29 DEC 1967. They are buried Garysboro Cemetery near Staffordville, Ontario, Canada.

PG 338

Children (NOWELL) by WALTER HACKNEY NOWELL:

- △ PHILIP NOWELL, b. 03 APR 1912, d. OCT 1963.
- △ HAZEL BEATRICE NOWELL, b. 23 OCT 1913, d. 13 DEC 1993.
- △ LARUE EVELYN NOWELL, b. 03 MAR 1915.
- iv. CHARLES FREDERICK NOWELL, b. 07 JAN 1917, d. 25 NOV 1968.
- v. ELBA LOUISE NOWELL, b. 04 AUG 1918, d. 05 JUN 2000.
- vi. MARION CULLEN NOWELL, b. 13 JAN 1921.

PHILIP NOWELL, son of WALTER HACKNEY NOWELL and IOLA MAY ROBERTSON, was born 03 APR 1912. He married (1) EDITH CAMERON. EDITH was born 31 MAR 1914; (2) ROSE SHEPHERD (COMMON-LAW WIFE). PHILIP died OCT 1963. ROSE died MAY 1995.

- Children (NOWELL) by EDITH CAMERON:
- i. DONA MAE NOWELL, b. 08 FEB 1934.
- ii. WALTER NOWELL, b. 16 JAN 1938.

HAZEL BEATRICE NOWELL, daughter of WALTER HACKNEY NOWELL and IOLA MAY ROBERTSON, was born 23 OCT 1913. She married ALFRED STANLEY GARNHAM 04 OCT 1932. ALFRED STANLEY was born 26 JAN 1913, died 01 JAN 1994. HAZEL died 13 DEC 1993.

- Children (NOWELL) by ROSE SHEPHERD:
- i. PHYLLIS NOWELL, b. 14 FEB 1955.
- ii. PAT NOWELL, b. 1956.

LARUE EVELYN NOWELL, daughter of WALTER HACKNEY NOWELL and IOLA MAY ROBERTSON, was born 03 MAR 1915. She married FREDERICK CHRISTIAN UNVERZAGT. FREDERICK was born 15 JUN 1904, died 08 NOV 1981.

- Children (GARNHAM) by ALFRED STANLEY GARNHAM:
- i. △ BETTE LOU GARNHAM, b. 26 MAR 1934.
- ii. △ SHIRLEY ANNE GARNHAM, b. 25 JUL 1935.

DONA MAE NOWELL, daughter of PHILIP NOWELL and EDITH CAMERON, was born 08 FEB 1934. She married ROBERT HAYWARD born 24 APR 1933.

- Children (UNVERZAGT) by FREDERICK CHRISTIAN UNVERZAGT:
- i. △ THOMAS WALTER UNVERZAGT, b. 22 NOV 1937.
- ii. △ JAMES FREDERICK UNVERZAGT, b. 04 AUG 1941, d. 04 JUL 1971.
- iii. △ RICHARD WAYNE UNVERZAGT, b. 03 FEB 1947.

PG 444

WALTER NOWELL, son of PHILIP NOWELL and EDITH CAMERON, was born 16 JAN 1938. He married (1) JOAN WOLFE, divorced; (2) SANDY.

- Children (HAYWARD) by ROBERT HAYWARD:
- i. △ ROBIN HAYWARD, b. 20 SEP 1953.
- ii. ROBERT HAYWARD, II, b. 11 SEP 1962.

PHYLLIS NOWELL, daughter of PHILIP NOWELL and ROSE SHEPHERD, was born 14 FEB 1955. She married BRIAN MOORE. △

Children (NOWELL) by JOAN WOLFE:

- △ i. JEFF NOWELL, b. 1965.
- △ ii. GREG NOWELL, b. 1967.
- △ iii. LAURIE NOWELL, b. 1970.

BETTE LOU GARNHAM, daughter of ALFRED STANLEY GARNHAM and HAZEL BEATRICE NOWELL, was born 26 MAR 1934. She married DALTON REEVE HUDSON 22 JUL 1961. DALTON REEVE was born 19 MAY 1926.

- Children (NOWELL) by SANDY:
- △ i. CHRISTOPHER NOWELL, b. 1979.

Children (MOORE) by BRIAN MOORE:

- △ i. PHILIP MOORE, b. 1982.
- ii. LINDSAY MOORE, b. 1987.

SHIRLEY ANNE GARNHAM, daughter of ALFRED STANLEY GARNHAM and HAZEL BEATRICE NOWELL, was born 25 JUL 1935. She married GORDON KEITH PROUSE. KEITH was born 15 OCT 1930. + 4 CHILDREN PG 445

- Children (HUDSON) by DALTON REEVE HUDSON:
- △ i. DEBORAH ANNE HUDSON, b. 03 JUN 1965.

RECORDS FOR THE SUMMERS FAMILY @ F WAKE CO, NC - RPA 28 DEC 2011

DEATH CERTIFICATE

I - SUMMERS
A. JOHN W. SUMMERS b 1871-1920
A MD (C) ADDIE LEE HICKS 1872-1957

Name: William Louis Summers
Gender: Male
Race: White
Age: 47
Birth Date: 9 Jul 1898
Birth Place: Randolph
Residence Place: Raleigh, Wake, North Carolina
Death Date: 2 Aug 1945
Death Place: Raleigh, Wake, North Carolina
Father: John W Summers
Mother: Addie Lee Hicks
Spouse: Elsie Lee Strickland

WVI REGISTRATION

Name: William Louis Summers
Race: Caucasian (White)
Marital Status: Single
Birth Date: 9 Jul 1895
Birth Place: North Carolina, USA
Street address: 303 N Dawson
Residence Place: Wake, North Carolina

MARRIAGE RECORD

Name: Wm L Summers
Gender: Male
Age: 23
Birth Year: abt 1897
Marriage Date: 10 Jun 1920
Marriage Place: Guilford, North Carolina
Spouse: Parl Dudley Broughton
Spouse Gender: Female
Spouse Age: 18

Age 0 - Birth
25 Dec 1872 - Wake, North Carolina, USA
Age 21 - Marriage
1893 - North Carolina, USA
John William Summers (1871-1920)
Age 48 - Residence
1920 - Raleigh Ward 1, Wake, North Carolina
Marital Status: Widowed; Marital Status: Widow
Age 64 - Death
3 Dec 1957 - Rex Hospital,
Raleigh, Wake, North Carolina
Burial
Montlawn Memorial Park Cemetery -
Montlawn Memorial Park

Parents
William H Hicks
Corrina Elizabeth Hayes 1842-1923
Spouse & Children
John William Summers 1871-1920
1. Robert Kittrell Summers 1894-1939
2. Kettrell B Summers 1894-1957
3. Walter Worth Summers 1898-1955
4. William Louis Summers 1898-1945
5. Clyde Marshall Summers Sr 1900-1977

Spouse & Children
Esther Summers 1895-
Lewis Summers 1897-

MD (1ST) 1920
PEARL DUDLEY BROUGHTON
MD (AND) ELSIE LEE STRICKLAND
A. FRANCES B. SUMMERS
A MD (C) ROBERT B. NOWELL

MARRIAGE
Name: Frances B Summers
Gender: Female
Race: White
Age: 26
Birth Year: abt 1921
Marriage Date: 24 May 1947
Place: Wake, North Carolina
Father: W Louis Summers
Mother: * Peace B Summers
Spouse: Robert B. Nowell
Spouse Gender: Male
Spouse Race: White
Spouse Age: 31
Spouse Father: H H Nowell
Spouse Mother: Virginia N Nowell

Frances Summers Nowell
Photo added by Matthew & Chrissy
BURIAL Raleigh National Cemetery
Raleigh, Wake County, North Carolina
BIRTH 28 Mar 1921
DEATH 13 Apr 2012
PLOT Section 20, site 348C
MEMORIAL ID 90608760
Wife of Robert B Nowell
Family Members
Spouse
Robert B Nowell
1915- 1996

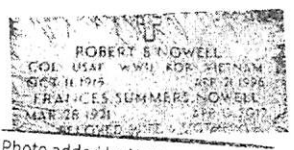

* ASSUME PEARL DUDLEY BROUGHTON - RPA

William Louis Summers
Age 0 - Birth
09 Jul 1898 - North Carolina
Age 2 - Residence
1900 - Raleigh Ward 3, Wake, North Carolina
Age 32 - Residence
1930 - Raleigh, Wake, North Carolina
Age 47 - Death
2 Aug 1945 - Raleigh, Wake, North Carolina
Parents
John W. Summers 1871-
Addie Lee Hicks 1872-1957
Spouse & Children
Elsie Lee Strickland 1904-1963

MEMBERS OF THE MOSES U/GILLIUM U SUBCLAN - ELIZABETH
U LINE WHO LIVED IN MARKS CREEK TWP, WAKE
CO., NC - RPA 28 FEB 2015 The Robert DeLynn Family Book

I. MOSES U - HEAD OF CLAN

A. GILLIUM U

1. ELIZABETH U MD () JOHN MARSHALL WILLIAMS

a. CHARLES SIDNEY WILLIAMS b 6 APR 1841 () d 17 JAN 198
MD 14 JAN 1868 () ANN ELIZABETH DEDNAM b 14 FEB
1844 () d 19 MAY 1929 - 12 children

u. CORINNA WILLIAMS b 4 MAR 1895 - 7 CHILDREN

(IOLA ROBERTSON - PG 178 & 179

- △ IOLA ROBERTSON, daughter of CHARLES WILLIAM ROBERTSON and CORRINNA WILLIAMS, was born 12MAR1893 WAKE CO., N.C. She married WALTER HACKNEY NOWELL. WALTER was born 03APR1890. IOLA died 1975 ONTARIO, CANADA. WALTER died 29DEC1967. They are buried Garysboro Cemetery near Staffordville, Ontario, Canada.

PG 338

Children (NOWELL) by WALTER HACKNEY NOWELL:

- △ PHILIP NOWELL, b. 03APR1912; d. OCT1963.
- △ HAZEL BEATRICE NOWELL, b. 23OCT1913, d. 13DEC1993.
- △ LARUE EVELYN NOWELL, b. 03MAR1915.
- iv. CHARLES FREDERICK NOWELL, b. 07JAN1917, d. 25NOV1968.
- v. ELBA LOUISE NOWELL, b. 04AUG1918, d. 05JUN2000.
- vi. MARION CULLEN NOWELL, b. 13JAN1921.

PHILIP NOWELL, son of WALTER HACKNEY NOWELL and IOLA MAY ROBERTSON, was born 03APR1912. He married (1) EDITH CAMERON. EDITH was born 31MAR1914; (2) ROSE SHEPHERD (COMMON-LAW WIFE). PHILIP died OCT1963. ROSE died MAY1995.

HAZEL BEATRICE NOWELL, daughter of WALTER HACKNEY NOWELL and IOLA MAY ROBERTSON, was born 23OCT1913. She married ALFRED STANLEY GARNHAM 04OCT1932. ALFRED STANLEY was born 26JAN1913, died 01JAN1994. HAZEL died 13DEC1993.

LARUE EVELYN NOWELL, daughter of WALTER HACKNEY NOWELL and IOLA MAY ROBERTSON, was born 03MAR1915. She married FREDERICK CHRISTIAN UNVERZAGT. FREDERICK was born 15JUN1904, died 08NOV1981.

DONA MAE NOWELL, daughter of PHILIP NOWELL and EDITH CAMERON, was born 08FEB1934. She married ROBERT HAYWARD born 24APR1933.

PG 444

WALTER NOWELL, son of PHILIP NOWELL and EDITH CAMERON, was born 16JAN1938. He married (1) JOAN WOLFE, divorced; (2) SANDY.

PHYLLIS NOWELL, daughter of PHILIP NOWELL and ROSE SHEPHERD, was born 14FEB1955. She married BRIAN MOORE. △

BETTE LOU GARNHAM, daughter of ALFRED STANLEY GARNHAM and HAZEL BEATRICE NOWELL, was born 26MAR1934. She married DALTON REEVE HUDSON 22JUL1961. DALTON REEVE was born 19MAY1926.

SHIRLEY ANNE GARNHAM, daughter of ALFRED STANLEY GARNHAM and HAZEL BEATRICE NOWELL, was born 25JUL1935. She married GORDON KEITH PROUSE. KEITH was born 15OCT1930. + 4 CHILDREN PG 445

Children (NOWELL) by EDITH CAMERON:

- i. DONA MAE NOWELL, b. 08FEB1934.
- ii. WALTER NOWELL, b. 16JAN1938.

Children (NOWELL) by ROSE SHEPHERD:

- i. PHYLLIS NOWELL, b. 14FEB1955.
- ii. PAT NOWELL, b. 1956.

Children (GARNHAM) by ALFRED STANLEY GARNHAM:

- i. △ BETTE LOU GARNHAM, b. 26MAR1934.
- ii. △ SHIRLEY ANNE GARNHAM, b. 25JUL1935.

Children (UNVERZAGT) by FREDERICK CHRISTIAN UNVERZAGT:

- i. △ THOMAS WALTER UNVERZAGT, b. 22NOV1937.
- ii. △ JAMES FREDERICK UNVERZAGT, b. 04AUG1941, d. 04JUL1971.
- iii. △ RICHARD WAYNE UNVERZAGT, b. 03FEB1947.

Children (HAYWARD) by ROBERT HAYWARD:

- △ i. ROBIN HAYWARD, b. 20SEP1953.
- ii. ROBERT HAYWARD, II, b. 11SEP1962.

Children (NOWELL) by JOAN WOLFE:

- △ i. JEFF NOWELL, b. 1965.
- △ ii. GREG NOWELL, b. 1967.
- △ iii. LAURIE NOWELL, b. 1970.

Children (NOWELL) by SANDY:

- △ i. CHRISTOPHER NOWELL, b. 1979.

Children (MOORE) by BRIAN MOORE:

- △ i. PHILIP MOORE, b. 1982.
- ii. LINDSAY MOORE, b. 1987.

Children (HUDSON) by DALTON REEVE HUDSON:

- △ i. DEBORAH ANNE HUDSON, b. 03JUN1965.

HENRY BENNETS NOWELL

○ See Biopill of Mary Nowell (Non-Relative; (cooperator))
- Entry 29 MAY 1999. Her Son - Lived in Wendell, NC

I. — — NOWELL - died before Mary was born

A. Henry Bennett Nowell ↑

1. Mary Nowell md () — — Brooks

2. Talnage Nowell, Sr md () Jewell — —

3. Madie Nowell md () Edgar Batchelor

B. Thad Nowell

C. George Nowell

1. Robert Marcus Nowell, Sr

D. Arthur Nowell - Had a clothing store in Raleigh, NC

E. Isaac Nowell

F. India Nowell (F).

① See ltr 23 APR 1994 Clyde Charles U, fr DRPM

I. Sarah Blanche U of the Mosses / Whitney U

Subdan - James M. U line

A. Ruth Pallyanna Nowell

B. Jack Nowell [Jackson M. Nowell]

C. Jerry Nowell [Jerry J. Nowell, Sr]

D. Talmadge Nowell

E. Henry Haywood Nowell ↑

F. Mary Nowell

② See Register of Deeds Records - Raleigh, NC

A. 6 DEC 1921 - white ♂ Child Henry Haywood

Nowell born - F = William Nowell - M =

Blanche U - Physician = H. B. Haywood Jr

- Carbarre & Bloodworth.

③ See Charles Clyde U^{JR} (XID-) as a source 4 OCT 1978

Henry Nowell, now dead, was son of Blanche
(Wychurch) Nowell

④ See letter 15 OCT 1980 RPK int to Clyde Charles U, fr

Henry Nowell ↑ was injured in WWII

⑤ See ltr 23 MAR 1995 Clyde Charles U, fr DRPM

• HNN ↑ b 7 DEC 1921 (Raleigh, NC) d 15 OCT 1977 (Raleigh, NC)

(Bur - Oakwood Cem., Raleigh, NC) md 7 DEC 1940 (FL) Grace
Smith.

INDIA

NOWELL

○ See Biopill of Mary Nowell (Non-Relative; Cooperator)
- Entry 29 MAY 1999. Her line - lived in Wendell, NC

I. — — NOWELL - died before Mary was born

A. Henry Bennis Nowell

1. Mary Nowell md () — — Brooks

2. Talnoge Nowell, Sr md () Jewell — —

3. Madie Nowell md () Edgar Batchelor

B. Thad Nowell

C. George Nowell

1. Robert Marcus Nowell, Sr

D. Arthur Nowell - Had a clothing store in Raleigh, NC

E. Isaac Nowell

F. India Nowell (F).

ISSAC

NOWELL

○ See Biopill of Mary Nowell (Non-Relative; (cooperator))
- Entry 29 MAY 1999. Her line - Lived in Mendell, NC

I. — — NOWELL - died before Mary was born

A. Henry Bennix Nowell

1. Mary Nowell md () — — Brooks

2. Talnoge Nowell, Sr md () Jewell — —

3. Madie Nowell md () Edgar Batchelor

B. Thad Nowell

C. George Nowell

1. Robert Marcus Nowell, Sr

D. Arthur Nowell - Had a clothing store in Raleigh, NC

E. Issac Nowell ↑

F. India Nowell (F).

J

B

NOWELL

XJD-55122

BOOK: The Upchurch Family of High Falls, NC (MOORE CO)

pg 91

I. MOSES U - HEAD OF CLAN

A. RUFFIN U

I. KELLY FRANKLIN U

Q. ISABELLA U

- 8 Isabella Upchurch b: 1838 in Chatham County, North Carolina d: in Goldsboro, Wayne County, North Carolina
- +James S. Stewart b: 1833 in North Carolina d: Aug 1880 in Goldsboro, Wayne County, North Carolina
- 9 Henrietta Stewart b: 1859 in Harnett County, North Carolina
- 9 Rebecca J. Stewart b: 1861 in Harnett County, North Carolina
- +M. W. Britton b: 1852 in South Carolina d: in North Carolina
- 10 William Kelly Britton b: May 1880 in Goldsboro, Wayne County, North Carolina
- 10 Minnie L. Britton b: Nov 1882
- 10 David L. Britton b: Apr 1888 in North Carolina
- 9 Minnie E. Stewart b: 1863 in Harnett County, North Carolina
- +J B Nowell* b: 1857 in North Carolina d: Bet. 1905 - 1910
- 10 James G. Nowell b: 1892 in North Carolina
- 10 Josephus H. Nowell b: 1895 in North Carolina
- 10 Clarabelle Nowell b: 1897 in North Carolina
- 10 Jessie W. Nowell b: 1901 in North Carolina
- 10 Bulah B. Nowell b: 1905 in North Carolina
- 9 Sarah L. Stewart b: 1866 in Goldsboro, Wayne County, North Carolina
- 9 Georgida Ida Stewart b: May 1870 in Goldsboro, Wayne County, North Carolina
- 9 James Walter Stewart b: 1874 in Goldsboro, Wayne County, North Carolina
- 9 Jennie E. Stewart b: 1875 in Goldsboro, Wayne County, North Carolina
- 9 S H Stewart b: 1877 in Goldsboro, Wayne County, North Carolina d: Dec 1880 in Goldsboro, Wayne County, North Carolina
- 9 James S. Stewart b: Feb 1880 in Goldsboro, Wayne County, North Carolina

① Zebulon Record THUR 14 MAR 1996 Zebulon, NC



Eastern Wake County is an area that people have called home for more than 300 years.

Historians believe the Tuscarora Indians lived in the Marks Creek area, east of Knightdale, at the dawn of the 18th century. Food and wildlife were plentiful here. In fact, legend has it that panthers lived along the Neuse River at that time.

One of the first white men to pass through this area was English explorer John Lawson, who followed the river into the present-day Wake County. English settlers followed in his wake; homesteads began popping up in this area around 1740.

EDGAR BARDEE

Work began on the city of Raleigh and the state capital in the late part of the 1700s. By that time, several small communities had sprung up in eastern Wake County. Three — Knightdale, Wendell and Zebulon — eventually became towns, while others — Eagle Rock and Shotwell — remain small communities. Why some grew and some did not can be attributed to some degree to the Raleigh-Pamlico railroad, which was built around 1905. The railway primarily carried lumber and cotton products, but it also attracted new businesses and citizens to the area.

- JOHN LAWSON
- WAKE CO, NC
- HENRY HAYWOOD KNIGHT
- AMBROSE RHODES
- J. R. NOWELL ↑
- R. B. WHITLEY
- C. Z. TODD
- AMOS DEAN
- FALLONER ARENDELL

The heritage of eastern Wake County has been, and continues to be, tied closely to tobacco, but today the area hosts several industries that employ more people than the gold leaf. We still enjoy a slow pace of life here.

Above, an actor demonstrates traditional ways to tie tobacco for drying in a barn.

Who we are

The eastern Wake route of the railroad tracks resulted from the work of several people, including Henry Haywood Knight, commonly regarded as the father of Knightdale.

Knight, whose family owned much of the land in what is now Knightdale, was a community leader at the turn of the century. He and others arranged for the construction of the first Knightdale school, a one-room building on First Avenue, around 1900.

He is thought to have been instrumental in getting the railroad to put its tracks through Knightdale. The depot was built on land donated by Knight.

The land around the depot grew into a business district, which formed the basis of the town, chartered by the state of North Carolina March 9, 1927.

The town of Wendell grew out of the seed that was the one-room Rhodes School House, which was built in the days before the American Civil War, or the "War Between the States" as many in this area still call the conflict. Named for landowner Ambrose Rhodes, the school was

renamed Wendell Preparatory School around 1890 in honor of the poet Oliver Wendell Holmes, a favorite of then-Schoolmaster M.A. Griffin.

Shortly afterward, a Wendell post office opened in a store belonging to J.R. Nowell. Restored by the Wendell Historical Society, the original post office is currently located on Fourth Street.

The town of Wendell was incorporated March 6, 1903.

One of the town's first major establishments came from the efforts of R.B. Whitley, C.Z. Todd, Amos Dean and others, who formed the Bank of Wendell in 1907. Whitley served as the bank's president until his death in 1944. He also was a town official and a state legislator at different times.

The town of Zebulon also resulted from businessmen working together. Falconer Arendell of Wakefield and Edgar Barbee of Barclaysville founded the Zebulon Co. in 1906 and purchased 90 acres that served as the heart of the new town.

With development in full swing, the N.C. General Assembly passed an act the following year — Feb. 16, 1907 — which incorporated the town. The original boundaries consisted of 297 acres. The town has grown to cover more than 3,600 acres.



Left, kids enjoy Zebulon's "Arts in the Park" celebration.

① See ltr 23 APR 1994 Clyde Charles U, Jr. to RPA

I. Sarah Blanche U of the Messrs/ Whitney U
 Subdan - James M. U line

- A. Ruth Pellyanna Nowell
- B. Jack Nowell [Jackson M. Nowell ↑]
- C. Jerry Nowell [Jerry J. Nowell, Sr.]
- D. Talmadge Nowell
- E. Henry Haywood Nowell
- F. Mary Nowell

② See Charles Clyde U Jr (XID-3088) aka source 4 OCT 1978
 Jack Nowell and Betty —. He is in Real Estate
 in Raleigh, NC. He is son of Blanche (Upchurch)
 Nowell

③ See Notes of RPA 15 OCT 1980 sent to Clyde Charles U, Jr.
 Jack Nowell is an alcoholic. He owns Nowells
 Furniture Store in Raleigh, NC.

④ See Biofile of Clyde Charles U, Jr - Descendancy Chart - 4 MAY 1994
Jack Nowell ↑ d 1985

⑤ The Cary News SON 8 SEP 1985 Cary, NC

Cary man to appear

Jackson M. Nowell, 65, of 147 Carmichael Court has been scheduled to appear in Wake District Court Sept. 17 for a hearing on charges that he sexually molested a Cary girl last month.

Nowell allegedly molested the 12-year-old girl Aug. 20 at his home, according to court reports.

Cary police arrested Nowell Aug. 30 on charges of committing a first-degree sexual offense, taking indecent liberties with a minor and a crime against nature.

Nowell was released the same day on a \$100,000 cash bond, according to court records.

⑥ See ltr 23 MAR 1975 Clyde Charles, Jr. DRAI

Jackson McKee Nowell b 13 MAR 1920 (Raleigh, NC)

d 5 DEC 1990 (Raleigh, NC) (Arl- Oakwood Cem., Raleigh, NC).

md Betty Tudor.

FROM EMAIL 18 APR 2015 CLIVE WESLEY CLARK, JR TO RPA
 I. MOSES U - HEAD OF CLAN
 A. GILLIUM U
 1. ELIZABETH U
 9. CHARLES SIDNEY WILLIAMS

1. △ **John Marshall Williams** - born October 18, 1868. Married January 12, 1898. Died November 22, 1937 (maybe in Manatee, FLA) - buried in Williams Family Cemetery, Knightdale, Wake County, NC.
2. △ **Joseph L. Williams** - born April 15, 1870, Wake County, NC.
3. △ **Robert Macon Williams** - born October 23, 1871. Died October 4, 1911 just shy of his 30th birthday. buried in Williams Family Cemetery, Knightdale, Wake County, NC.
- △ 4. △ **Dora D. Williams** - born February 20, 1873. Married A.L. Dodd and buried in Williams Family Cemetery, Knightdale, Wake County, NC.
5. △ **Corrina Williams** - born March 4, 1875. Married October 20, 1891, to Charles W. Robertson (1871-9/28/1939). Died April 12, 1905. buried in Williams Family Cemetery, Knightdale, Wake County, NC.
6. △ **Walter Williams** - born 25 Apr 1876, died 20 Feb 1914.
7. △ **Lucian Bonaparte Williams** - born April 25, 1878. Never married. Died March 20, 1938. buried in Williams Family Cemetery, Knightdale, Wake County, NC.
- △ 8. △ **Mary Adelaide Williams** - born July 25, 1880. Married Henry M. Croom. Died March 2, 1954. buried in Williams Family Cemetery, Knightdale, Wake County, NC. Henry Croom May 5 1880-August 7 1982, buried Knightdale Cemetery, Wake County, NC
- △ 9. △ **Fannie W. Williams** - born December 1882. Married c19895 to Eugene T. Jones (1882-). buried in Williams Family Cemetery, Knightdale, Wake County, NC.
- △ 10. △ **Emma M. Williams** - born March 1885. Married J.E. Nowell. Living in Wendell in 1929 at her father's death. buried in Williams Family Cemetery, Knightdale, Wake County, NC.
11. △ **Charles Yates Williams**, youngest of 12 children, was born June 27, 1887 and married **Annie Belle Knott** (6/5/1884-2/19/1966) on December 8, 1909. Died June 20, 1962. buried in Williams Family Cemetery, Knightdale, Wake County, NC
 - △ △ a. **Charles Sidney Williams Sr.** born 4 October 1919, married **Estelle Perry**, daughter of Nalcus Williams Perry (Mike) and Ella Mae Wall. Sidney died in 2003. His wife Estelle died 2014.. Both are buried in the Williams Family Cemetery, Knightdale, Wake County, NC
 - △ i. **Charles Sidney Williams Jr.** - *Living*
 - △ ii. **Patricia Williams -Milton Murphy** - *Living*

MEMBERS OF THE MOSES U/GILLIUM U SUBCLAN - ELIZABETH U LINE WHO LIVED IN MARKS CREEK TWP, WARE CO, NC - RPU 28 FEB 2015 - The Robert Robinson Family Book

I. MOSES U - HEAD OF CLAN
A. GILLIUM U

- 1. ELIZABETH U MD () JOHN MARSHALL WILLIAMS
- a. CHARLES SIDNEY WILLIAMS b 6 APR 1841 () d 17 JAN 198 MD 14 JAN 1868 () ANN ELIZABETH DEBNAM b 14 FEB 1844 () d 19 MAY 1929 - 12 children

ii. EMMA MAE WILLIAMS

EMMA MAE WILLIAMS, daughter of CHARLES SIDNEY WILLIAMS and ANN ELIZABETH DEBNAM, was born 10 MAR 1885. She married JAMES EDWARD NOWELL 19 DEC 1909. JAMES EDWARD was born 18 OCT 1881. EMMA died 05 JAN 1979. JAMES EDWARD died 11 JUN 1967. Personal interview with Emma in the 1970's.

PG 115

- Children (NOWELL) by JAMES EDWARD NOWELL:
- △ i. WINTON GLENN NOWELL, b. 22 SEP 1910, d. 12 DEC 1987.
 - △ ii. WILLARD McCLAIN NOWELL, b. 30 JAN 1914, d. 15 MAY 1943, unm.

WINTON GLENN NOWELL, son of JAMES EDWARD NOWELL and EMMA MAE WILLIAMS, was born 22 SEP 1910. He married KATHLEEN TODD 08 MAY 1936. KATHLEEN was born 01 JUL 1910. GLENN died 12 DEC 1987.

PG 181

- Children (NOWELL) by KATHLEEN TODD:
- △ i. GLENN FRANCES NOWELL, b. 16 JAN 1937.
 - △ ii. MARY JOY NOWELL, b. 12 AUG 1942.

MARY JOY NOWELL, daughter of WINTON GLENN NOWELL and KATHLEEN TODD, was born 12 AUG 1942. She married THOMAS RAY STRICKLAND.

PG 292

- Children (STRICKLAND) by THOMAS RAY STRICKLAND:
- △ i. EMMA KATHERINE STRICKLAND, b. 30 AUG 1963.
 - △ ii. RUTH TAY STRICKLAND, b. 08 NOV 1970.

GLENN FRANCES NOWELL, daughter of WINTON GLENN NOWELL and KATHLEEN TODD, was born 16 JAN 1937. She married ROBERT RIDGWAY EDENS 24 NOV 1960. ROBERT was born 17 MAR 1936.

PG 293 [RAD]

- Children (EDENS) by ROBERT RIDGWAY EDENS:
- △ i. DORATON KIRK EDENS, b. 16 DEC 1962.
 - △ ii. GLENN TODD EDENS, b. 20 JUN 1966.
 - △ iii. MARY RIDGWAY EDENS, b. 11 MAR 1969.

DORATON KIRK EDENS, son of ROBERT RIDGWAY EDENS and GLENN FRANCES NOWELL, was born 16 DEC 1962. He married MARY VIRGINIA DAVIES 21 MAY 1988. MARY VIRGINIA was born 24 JUL 1964.

PG 450

- Children (EDENS) by MARY VIRGINIA DAVIES:
- △ i. ELIZABETH WINTON EDENS, b. 16 OCT 1991.
 - △ ii. TAYLOR KIRK EDENS, b. 17 AUG 1993.

PG 451

GLENN TODD EDENS, son of ROBERT RIDGWAY EDENS and GLENN FRANCES NOWELL, was born 20 JUN 1966. He married JENNIFER LEIGH POYTHRESS 04 MAY 1993. GLENN TODD and JENNIFER LEIGH have no known children.

MARY RIDGWAY EDENS, daughter of ROBERT RIDGWAY EDENS and GLENN FRANCES NOWELL, was born 11 MAR 1969. She married CHRISTOPHER SCOTT FINCH 26 SEP 1992. CHRISTOPHER SCOTT was born 10 DEC 1965. MARY RIDGWAY and CHRISTOPHER SCOTT have no known children.

*Ruth Ray Strickland
△ via Todd Anthony
Barber - No issue*

EMMA KATHERINE STRICKLAND, daughter of MARY JOY NOWELL and THOMAS RAY STRICKLAND, was born 30 AUG 1963. She married DAVID COZART. DAVID was born 18 JUN 1959.

- △ i. PHILLIP THOMAS COZART b 1990

JAMES G

NOWELL

XID-55126

BOOK: The Upchurch Family of High Falls, NC (MOORE CD)

I. MOSES U - HEAD OF CLAN

pg 91

A. RUFFIN U

I. KELLY FRANKLIN U

Q. ISABELLA U

- 8 Isabella Upchurch b: 1838 in Chatham County, North Carolina d: in Goldsboro, Wayne County, North Carolina
- +James S. Stewart b: 1833 in North Carolina d: Aug 1880 in Goldsboro, Wayne County, North Carolina
- 9 Henrietta Stewart b: 1859 in Harnett County, North Carolina
- 9 Rebecca J. Stewart b: 1861 in Harnett County, North Carolina
- +M. W. Britton b: 1852 in South Carolina d: in North Carolina
- 10 William Kelly Britton b: May 1880 in Goldsboro, Wayne County, North Carolina
- 10 Minnie L. Britton b: Nov 1882
- 10 David L. Britton b: Apr 1888 in North Carolina
- 9 Minnie E. Stewart b: 1863 in Harnett County, North Carolina
- +J B Nowell b: 1857 in North Carolina d: Bet. 1905 - 1910
- 10 James G. Nowell b: 1892 in North Carolina
- 10 Josephus H. Nowell b: 1895 in North Carolina
- 10 Clarabelle Nowell b: 1897 in North Carolina
- 10 Jessie W. Nowell b: 1901 in North Carolina
- 10 Bulah B. Nowell b: 1905 in North Carolina
- 9 Sarah L. Stewart b: 1866 in Goldsboro, Wayne County, North Carolina
- 9 Georgida Ida Stewart b: May 1870 in Goldsboro, Wayne County, North Carolina
- James Walter Stewart b: 1874 in Goldsboro, Wayne County, North Carolina
- 9 Jennie E. Stewart b: 1875 in Goldsboro, Wayne County, North Carolina
- 9 S H Stewart b: 1877 in Goldsboro, Wayne County, North Carolina d: Dec 1880 in Goldsboro, Wayne County, North Carolina
- 9 James S. Stewart b: Feb 1880 in Goldsboro, Wayne County, North Carolina

○ See Itg 7 AUG 1998 Clyde Charles U, Jr DR PA-1745

I. Sarah Blanche U of Tho More U / Whitney U Subclass -
James M. U line.

A. Ruth Antonette Nowell

1. Susan Elizabeth Aspden

a. Lisa Anne Overstreet

i. ABIGAIL SARA GRAMM b. 18 JUL 1997
(Washington Township, NJ)

2. Sara Colison Aspden

a. ROBERT EVANS CANTWELL b. 12 MAR 1968
(Tacoma Park, MD) d. 17 APR 1987 (Charlotte, NC)
(Burr-Raleigh, NC)

3. Stephen Charles Aspden

a. CATHERINE ELIZABETH ASPDEN b. 31 DEC
1978 (Iowa City, IA)

B. Jeremiah James Nowell, II md (2nd) ELIZABETH CANADY

C. Jackson McKee Nowell

1. DANA RUTH NOWELL b. 1 AUG 1944 (Raleigh, NC)

2. ANN MARIE NOWELL b. 22 JUL 1946 (Raleigh, NC)

3. JANE MCKEE NOWELL b. 21 JUL 1947 (Raleigh, NC)

D. Mary Florence Nowell

1. PATRICIA ANNE WHEELER b. 17 NOV 1949 (Raleigh, NC)

2. ALTON TALMADGE WHEELER b. 30 MAR 1953 (Raleigh, NC)

3. PHILIP WESLEY WHEELER b. 6 NOV 1957 (Raleigh, NC)

MEMBERS OF THE MOSES U/GILLIUM U SUBCLAN - ELIZABETH
 U LINE WHO LIVED IN MARKS CREEK TWP, WAKE
 CO, NC - RPA 28 FEB 2015 The Robert Debnam Family Docs
 I. MOSES U - HEAD OF CLAN
 A. GILLIUM U

1. ELIZABETH U MD () JOHN MARSHALL WILLIAMS
 a. CHARLES SIDNEY WILLIAMS b 6 APR 1841 d 17 JAN 198
 MD 14 JAN 1868 () ANN ELIZABETH DEBNAM b 14 FEB
 1844 () d 19 MAY 1929 - 12 children

u. CORRINA WILLIAMS b 4 MAR 1895 - 7 CHILDREN

() IOLA ROBERTSON - PG 178 & 179

△ IOLA ROBERTSON, daughter of CHARLES WILLIAM ROBERTSON and CORRINA
 WILLIAMS, was born 12 MAR 1893 WAKE CO., N.C. She married WALTER
 HACKNEY NOWELL. WALTER was born 03 APR 1890. IOLA died 1975 ONTARIO,
 CANADA. WALTER died 29 DEC 1967. They are buried Garysboro Cemetery
 near Staffordville, Ontario, Canada.

PG 338

Children (NOWELL) by WALTER HACKNEY NOWELL:

- △ PHILIP NOWELL, b. 03 APR 1912, d. OCT 1963.
- △ HAZEL BEATRICE NOWELL, b. 23 OCT 1913, d. 13 DEC 1993.
- △ LARUE EVELYN NOWELL, b. 03 MAR 1915.
- iv. CHARLES FREDERICK NOWELL, b. 07 JAN 1917, d. 25 NOV 1968.
- v. ELBA LOUISE NOWELL, b. 04 AUG 1918, d. 05 JUN 2000.
- vi. MARION CULLEN NOWELL, b. 13 JAN 1921.

PHILIP NOWELL, son of WALTER HACKNEY NOWELL and IOLA MAY ROBERTSON,
 was born 03 APR 1912. He married (1) EDITH CAMERON. EDITH was born
 31 MAR 1914; (2) ROSE SHEPHERD (COMMON-LAW WIFE). PHILIP died OCT 1963.
 ROSE died MAY 1995.

HAZEL BEATRICE NOWELL, daughter of WALTER HACKNEY NOWELL and IOLA
 MAY ROBERTSON, was born 23 OCT 1913. She married ALFRED STANLEY
 GARNHAM 04 OCT 1932. ALFRED STANLEY was born 26 JAN 1913, died
 01 JAN 1994. HAZEL died 13 DEC 1993.

LARUE EVELYN NOWELL, daughter of WALTER HACKNEY NOWELL and IOLA MAY
 ROBERTSON, was born 03 MAR 1915. She married FREDERICK CHRISTIAN
 UNVERZAGT. FREDERICK was born 15 JUN 1904, died 08 NOV 1981.

DONA MAE NOWELL, daughter of PHILIP NOWELL and EDITH CAMERON, was
 born 08 FEB 1934. She married ROBERT HAYWARD born 24 APR 1933.

PG 444

WALTER NOWELL, son of PHILIP NOWELL and EDITH CAMERON, was born
 16 JAN 1938. He married (1) JOAN WOLFE, divorced; (2) SANDY.

PHYLIS NOWELL, daughter of PHILIP NOWELL and ROSE SHEPHERD, was
 born 14 FEB 1955. She married BRIAN MOORE. △

BETTE LOU GARNHAM, daughter of ALFRED STANLEY GARNHAM and HAZEL
 BEATRICE NOWELL, was born 26 MAR 1934. She married DALTON REEVE HUDSON
 22 JUL 1961. DALTON REEVE was born 19 MAY 1926.

SHIRLEY ANNE GARNHAM, daughter of ALFRED STANLEY GARNHAM and HAZEL
 BEATRICE NOWELL, was born 25 JUL 1935. She married GORDON KEITH
 PROUSE. KEITH was born 15 OCT 1930. + 4 CHILDREN PG 445

Children (NOWELL) by EDITH CAMERON:

- i. DONA MAE NOWELL, b. 08 FEB 1934.
- ii. WALTER NOWELL, b. 16 JAN 1938.

Children (NOWELL) by ROSE SHEPHERD:

- i. PHYLIS NOWELL, b. 14 FEB 1955.
- ii. PAT NOWELL, b. 1956.

Children (GARNHAM) by ALFRED STANLEY GARNHAM:

- i. △ BETTE LOU GARNHAM, b. 26 MAR 1934.
- ii. △ SHIRLEY ANNE GARNHAM, b. 25 JUL 1935.

Children (UNVERZAGT) by FREDERICK CHRISTIAN UNVERZAGT:

- i. △ THOMAS WALTER UNVERZAGT, b. 22 NOV 1937.
- ii. △ JAMES FREDERICK UNVERZAGT, b. 04 AUG 1941, d. 04 JUL 1971.
- iii. △ RICHARD WAYNE UNVERZAGT, b. 03 FEB 1947.

Children (HAYWARD) by ROBERT HAYWARD:

- △ i. ROBIN HAYWARD, b. 20 SEP 1953.
- ii. ROBERT HAYWARD, II, b. 11 SEP 1962.

Children (NOWELL) by JOAN WOLFE:

- △ i. JEFF NOWELL, b. 1965.
- △ ii. GREG NOWELL, b. 1967.
- △ iii. LAURIE NOWELL, b. 1970.

Children (NOWELL) by SANDY:

- △ i. CHRISTOPHER NOWELL, b. 1979.

Children (MOORE) by BRIAN MOORE:

- △ i. PHILIP MOORE, b. 1982.
- △ ii. LINDSAY MOORE, b. 1987.

Children (HUDSON) by DALTON REEVE HUDSON:

- △ i. DEBORAH ANNE HUDSON, b. 03 JUN 1965.

JEREMIAH JAMES NOWELL, I

○ See It 23 MAR 1995 Clyde Charles U, Jr to RSM

I. Sarah Blanche U [of the Moore/Juristney U Subclass - James M. U Line] md William McKee Nowell b 16 JAN 1876 (Raleigh, Wake Co, NC, son of Jeremiah James Nowell, I and Manerva Anne Todd.

A. Ruth Antoinette Nowell

B. Jackson McKee Nowell b 13 MAR 1920 (Raleigh, NC) d 5 DEC 1990 (Raleigh, NC) (Boy - Oakwood Cem, Raleigh, NC) md Bette Todd

C. Jeremiah James Nowell, II (AKA Sr) b 18 APR 1918 (Raleigh, NC) d 19 JUL 1984 (Cary, NC) (Boy - Cary, NC) "Jack" md 6 FEB 1939 (Raleigh, NC) Ruth McKinnis Bannister. Divorced. He md 2nd Elizabeth -- "Bette"

D. Henry Haywood Nowell b 7 DEC 1921 (Raleigh, NC) d 15 OCT 1977 (Raleigh, NC) (Boy - Oakwood Cem, Raleigh, NC) md 7 DEC 1940 (FL) Grace Smith.

① See ltr 23 APR 1994 Clyde Charles U, Jr. to RPH

I. Sarah Blanche U of the Mosses/whitney U
 Subdan - James M. U line

A. Ruth Pellyanna Nowell

B. Jack Nowell [Jackson M. Nowell]

C. Jerry Nowell [Jerry J. Nowell, Sr.]

D. Talmadge Nowell

E. Henry Haywood Nowell

F. Mary Nowell

② See Charles Clyde U Jr (XFD-3088) or a source
 4 OCT 1978. Jerry Nowell is son of Blanche
 (Yrchurch) Nowell.

③ See Notes of RPH unit 15 OCT 1980 to Clyde Charles U, Jr.
 Clyde called his 1st cousin Jerry Nowell in Cary, NC
 to say hello & to ask questions. I talked to Jerry.
 Jerry was a close friend of Frank Jefferson U Jr in
 Cary NC High School and boxed with him & asked to
 be remembered to him. Jerry will be happy to
 hear from me. He turned often to his wife
 for clarification. Jerry Nowell owns a furniture
 store in Cary, NC. His address:

Nowells Furniture Store

900 East Chatham St

Cary, NC 27511

919-467-7243

④ See Biofile - Clyde Charles U, Jr. Descendancy Chart - 4 MAY 1994

Jerry Nowell b. 1923 d. 1986

⑤ See ST 23 MAR 1995 Clyde Charles, Jr to RPA

Jeremiah James Nowell, II b 18 APR 1918 (Raleigh, NC)

d 19 JUL 1984 (Cary, NC). m 6 FEB 1939 (Raleigh, NC) Ruth
McKinner Banninger. Divorced. He m'd again. [Note: JJN, II
has generally been listed as Jerry J. Nowell, Sr with a son
Jr. However, this input shows JJN had the same
name as his GF - therefore he is technically II and
not Sr - RPA]

① See Profile of Clyde Charles U, Jr - Descendancy Chart 4 MAR 1994

I. Sarah Blanchell U of the Moore U / Whitney U Subclan
 - James M. U Line.

A. Ruth Pollyanna Nowell b 1920 md Arnold C. Aspden

1. Susan Aspden b 1944
2. Sara Aspden b 1945
3. Stephen Aspden b 1946
4. Jane Aspden b 1947

B. Jerry J. Nowell, Sr b 1923 d 1984

md 1st () - - -

md 2nd () Elizabeth - - "Betty"

1. Vaughn Nowell ♀ md () - - Adams - 2 Dau
2. Jerry J. Nowell, Jr ↑
3. Sara Nowell

C. Mary Nowell b 1925 md Alton Wheeler b 1925

② see It 7 AUG 1998 Clyde Charles U, Jr d RPA - 17 43
 Jeremiah James Nowell b 25 JAN 1961 (Raleigh, NC)

MEMBERS OF THE MOSES W/ GILLIUM W SUBCLAN - ELIZABETH W LINE WHO LIVED IN MARKS CREEK TWP, WAKE CO., NC - RPA 28 FEB 2015 The Robert Robertson Family Book

I. MOSES W - HEAD OF CLAN
A. GILLIUM W

- 1. ELIZABETH W MD () JOHN MARSHALL WILLIAMS
 - a. CHARLES SIDNEY WILLIAMS b 6 APR 1841 () d 17 JAN 1928 MD 14 JAN 1868 () ANN ELIZABETH DEDNAM b 14 FEB 1844 () d 19 MAY 1929 - 12 children
 - u. CORINNA WILLIAMS b 4 MAR 1895 - 7 CHILDREN
 - () IOLA ROBERTSON - PG 178 & 179

IOLA ROBERTSON, daughter of CHARLES WILLIAM ROBERTSON and CORINNA WILLIAMS, was born 12 MAR 1893 WAKE CO., N.C. She married WALTER HACKNEY NOWELL. WALTER was born 03 APR 1890. IOLA died 1975 ONTARIO, CANADA. WALTER died 29 DEC 1967. They are buried Garysboro Cemetery near Staffordville, Ontario, Canada.

PG 338

Children (NOWELL) by WALTER HACKNEY NOWELL:
 PHILIP NOWELL, b. 03 APR 1912, d. OCT 1963.
 HAZEL BEATRICE NOWELL, b. 23 OCT 1913, d. 13 DEC 1993.
 LARUE EVELYN NOWELL, b. 03 MAR 1915.

- iv. CHARLES FREDERICK NOWELL, b. 07 JAN 1917, d. 25 NOV 1968.
- v. ELBA LOUISE NOWELL, b. 04 AUG 1918, d. 05 JUN 2000.
- vi. MARION CULLEN NOWELL, b. 13 JAN 1921.

CHARLES FREDERICK NOWELL, son of WALTER HACKNEY NOWELL and IOLA MAY ROBERTSON, was born 07 JAN 1917. He married DORIS GRACE GILMORE 15 OCT 1935. DORIS GRACE was born 18 SEP 1918, died 08 JAN 1986. CHARLES died 25 NOV 1968.

Children (NOWELL) by DORIS GRACE GILMORE:
 i. JESSIE MAIE NOWELL, b. 25 AUG 1936.
 ii. WILLIAM HAROLD NOWELL, b. 01 AUG 1945.
 iii. ROSALEA CHARLENE NOWELL, b. 08 AUG 1952.
 iv. ROBERT HENRY NOWELL, b. 16 SEP 1956.

PG 286

JESSIE MAIE NOWELL, daughter of CHARLES FREDERICK NOWELL and DORIS GRACE GILMORE, was born 25 AUG 1936. She married (1) JOHN HECTOR BELLMORE 12 NOV 1952, divorced 1968; (2) RONALD CHESTER TRUDELL; (3) CHARLES MILLER GERALD. JESSIE MAIE and GERALD CHARLES have no known children.

- Children (BELLMORE) by JOHN HECTOR BELLMORE:
 - i. DEBORAH CHARLENE BELLMORE, b. 14 APR 1956.
 - ii. CAROL ANN BELLMORE, b. 06 NOV 1957.
 - iii. JOHN PAUL HECTOR BELLMORE, b. 03 MAR 1959.
 - iv. JAMES LEO BELLMORE, b. 08 JUN 1960.
 - v. JEREMIE GERARD BELLMORE, b. 15 JUL 1961.
 - vi. CHRISTOPHER DONALD BELLMORE, b. 26 DEC 1962.
 - vii. TIMOTHY PATRICK BELLMORE, b. 03 JUN 1964.

PG 441

WILLIAM HAROLD NOWELL, son of CHARLES FREDERICK NOWELL and DORIS GRACE GILMORE, was born 01 AUG 1945. He married BRENDA LEE CARSON 21 JUN 1969. BRENDA LEE was born 13 JUN 1949.

- Children (TRUDELL) by RONALD CHESTER TRUDELL:
 - i. SCOTT RONALD TRUDELL, b. 05 JUN 1971.
 - ii. MICHELLE LYNN TRUDELL, b. 14 MAY 1975.
- Children (NOWELL) by BRENDA LEE CARSON:
 - i. CHRISTOPHER WILLIAM NOWELL, b. 10 FEB 1971.
 - ii. CALLIE AMBER NOWELL, b. 06 DEC 1974.
 - iii. CLAY RANDALL NOWELL, b. 20 FEB 1979.

ROSALEA CHARLENE NOWELL, daughter of CHARLES FREDERICK NOWELL and DORIS GRACE GILMORE, was born 08 AUG 1952. She married (1) LARRY DEWALE 11 JUL 1970, divorced 1974. LARRY was born 11 AUG 1952; (2) BARRY NOELS 15 OCT 1976, divorced 1995.

- Children (DEWALE) by LARRY DEWALE:
 - i. KELLY DEWALE, b. 16 APR 1971.
- Children (NOELS) by BARRY NOELS:
 - i. DEREK ROBERT NOELS, b. 09 JUN 1977, d. 12 NOV 1978.
 - ii. NARCY LORETTA NOELS, b. 17 SEP 1980.

ROBERT HENRY NOWELL, son of CHARLES FREDERICK NOWELL and DORIS GRACE GILMORE, was born 16 SEP 1956. He married JOANNE RUTKAYSLAS 01 DEC 1985. JOANNE was born 17 JUL 1959.

- Children (NOWELL) by JOANNE RUTKAYSLAS:
 - i. SHELBI JESSICA ROSE NOWELL, b. 05 JUN 1991.

JESSIE W

NOWELL

XID-55129

BOOK: The Upchurch Family of High Falls, NC (MOORE CO)

I. MOSES U - HEAD OF CLAN

pg 91

A. RUFFIN U

I. KELLY FRANKLIN U

A. ISABELLA U

- 8 Isabella Upchurch b: 1838 in Chatham County, North Carolina d: in Goldsboro, Wayne County, North Carolina
- +James S. Stewart b: 1833 in North Carolina d: Aug 1880 in Goldsboro, Wayne County, North Carolina
- 9 Henrietta Stewart b: 1859 in Harnett County, North Carolina
- 9 Rebecca J. Stewart b: 1861 in Harnett County, North Carolina
- +M. W. Britton b: 1852 in South Carolina d: in North Carolina
- 10 William Kelly Britton b: May 1880 in Goldsboro, Wayne County, North Carolina
- 10 Minnie L. Britton b: Nov 1882
- 10 David L. Britton b: Apr 1888 in North Carolina
- 9 Minnie E. Stewart b: 1863 in Harnett County, North Carolina
- +J B Nowell b: 1857 in North Carolina d: Bet. 1905 - 1910
- 10 James G. Nowell b: 1892 in North Carolina
- 10 Josephus H. Nowell b: 1895 in North Carolina
- 10 Clarabelle Nowell b: 1897 in North Carolina
- 10 Jessie W. Nowell b: 1901 in North Carolina
- 10 Bulah B. Nowell b: 1905 in North Carolina
- 9 Sarah L. Stewart b: 1866 in Goldsboro, Wayne County, North Carolina
- 9 Georgida Ida Stewart b: May 1870 in Goldsboro, Wayne County, North Carolina
- 9 James Walter Stewart b: 1874 in Goldsboro, Wayne County, North Carolina
- 9 Jennie E. Stewart b: 1875 in Goldsboro, Wayne County, North Carolina
- 9 S H Stewart b: 1877 in Goldsboro, Wayne County, North Carolina d: Dec 1880 in Goldsboro, Wayne County, North Carolina
- 9 James S. Stewart b: Feb 1880 in Goldsboro, Wayne County, North Carolina

JOHN

NOWELL

X PRA

UPCHURCH - RAY - PEACE RELATIONSHIPS - FROM PGS 926, 927 NATL
& RAY FAMILIES 2ND ED. 1997 BY RPU 26 JUL 2010 [] = PER RPU

[X. NATHAN PEACE b 9 JUL 1755 (VA) HE & WIFE & CHILDREN TO MOCASIN
CREEK AREA OF NC 1791)

P111 Nathan Pearce

D. before 26 March 1796 (when Nancy Pearce, widow of Nathan Pearce, was granted her 62 and 1/3 acres of the land to be divided [Franklin Co., NC Will Book B, p. 36 (ref. 3)])

M. to Nancy _____ (maybe Weston) [NANCY SARAH WESTER]
Parents of ?, record of 6 children

P1111 Stephen Pearce

B. 1756-1765 (less than 45 in 1800 Census and more than 45 in 1810 Census for Franklin Co., NC)

D. in Wake Co., NC

M. to Elizabeth _____

Parents of 4 children

P1112 Arthur Pearce

D. before 26 March 1796 (when Nancy Pearce, widow of Arthur Pearce, was granted 41 acres for her dower land [Franklin Co., NC Will Book B, p. 36 (ref. 3)])

M. to Nancy _____ (see above)

Parents of 2 children (Philip Pearce was named guardian for these children after Arthur's death)

P1113 Phillip Pearce (fought in the American Revolutionary War) [33]

B. 1756-1765 (younger than 45 in 1800 Census and older than 45 in 1810 Census for Franklin Co., NC)

D. ? buried old Bryant Stallings Graveyard, near Moccasin Creek in Franklin Co., NC

M. 1778

To Nancy Bunn

Parents of 6 children

P1114 Elizabeth Pearce

B. ca 1766 North Carolina

D. 13 November 1844 Shelby Co., IN, buried Ray/Center Cemetery, Shelby Co., IN

M. Bond dated 29 March 1783 Franklin Co., NC (Bondsman, Charles

Upchurch; Witness, J. Rice)

To Thomas Ray [R12] (Son of William Ray, Sr.)

Parents of 7 children

For record, see Thomas Ray [R12]

P1115 John Pearce

B. ca 1768

D. 03 January 1845 (age 77 years) buried Brandywine Center/Ray Cemetery, Shelby Co., IN

M. to Clarissa [TENTATIVELY CLARA FRANCES U

Parents of ?, record of 1 child

D/O RICHARD U, III

P11151 Martha Pierce

B. 27 February 1812 North Carolina

D. 30 January 1896

M. 25 December 1832 (Bible record) Shelby Co., IN

To Zebedee Ray [R1213] [Son of Hutson [R121] and Margaret (Byerly) Ray]

Parents of 12 children

For record, see Zebedee Ray [R1213]

P1116 James Pearce [b ABOUT 1758]

D. before 1795 Franklin Co., NC (Guardian account for his children was assumed by Phillip Pearce from the former guardian John Martin [Franklin Co. NC Will Book C, p. 40]. Thomas Ray [R12] was the administrator for James Pearce's estate [Franklin Co., NC Will Book B, p. 19].)

M. to Mary _____ (because she received one-third of the estate of James Pearce)

Parents of 5 children (named as orphans, would have been minors in 1795 when their father died)

P11111 Charlotte Pearce

M. to _____ Upchurch [TOBIAS U.]

P11112 Elizabeth Pearce

M. 19 March 1888 Franklin Co., NC

To Simon Carpenter

P11113 Mary Pearce

M. to _____ Perry [JAMES PERRY, JR]

P11114 Cherry Pearce

M. 09 October 1815 Franklin Co., NC

To Drewry Denton

2) HIS SON NATHAN PEACE, JR

b 23 MAY 1787 MOCASIN

SUSAN U POSSIBLE D/O

BENJAMIN U.

P11121 Cordy Pearce

P11122 Willie Pearce

MOSES U TOOK OVER AS GUARDIAN 1799

I. W^m RAY, SR - HAD MOCASIN CREEK LAND IN MID 1700S

A. W^m RAY, JR

L. JOHN RAY - LIVED IN CHATHAM CO, NC THEN IN RANDOLPH CO.

B. HUTSON RAY - d in REV

1. ZEBEDEE RAY

M/D () MARTHA PEARCE D/O

RICHARD U, III

C. CHARLES RAY d in REV

D. THOMAS RAY - REV

3) HIS SON JOHN PEARCE, II b 10 NOV 1787 COULD BE THE ONE WHO MD IDELROBLE (FL, NC) FRANCES U

P11161 Willie (Willie) Pearce

M. 12 November 1823 Wake Co., NC

To Sally Hoggwood (Bondsman, John Fierce)

P11162 Beedy Pearce

M. 27 August 1816 Wake Co., NC

To George Bell (Bondsman, Littleberry Horton)

P11163 Betsy Pearce

P11164 Penny Pearce

M. 21 March 1811 Wake Co., NC

To Littleberry Horton (Bondsman, William Horton)

P11165 Patsy Pearce

M. 19 December 1821 Wake Co., NC

To Calvin Nowell (Bondsman, John Nowell)

[RPU SHOWS SHE MD 10 SEP 1816

(FL, NC) HALEY PEARCE]

JOHN NOWELL

① BOOK "DESCENDANTS OF DAVID HORTON OF NORTH CAROLINA
by RETA M. EVANS 1987 REFERENCE 45

I. DAVID HORTON^{SR} b 1724 d 1784 MD ANN —
A. SAMUEL HORTON MD RHODA SEAGER

- J. DAVID HORTON, JR MD ELIZABETH ROBERTSON
 1. LITTLEBERRY HORTON MD PENELOPE PIERCE
 a. HENRY HORTON MD MARY NICHOLS
 b. CALVIN T. HORTON MD SARAH ELLIS
 i. NARCISSA HORTON MD JOHN NOWELL ↑
 ii. THEODOSIA HORTON MD JOHN RHODES
 iii. GEORGE R. HORTON MD MYATT LEE
 MD SALLY LEE
 iv. JOHN W. HORTON MD MARTHA HERRING
 v. ROMULUS HORTON MD AUGUSTA HORTON
 vi. SIDNEY L. HORTON MD CORNELIA PULLEY
 (i) WILLIAM C. HORTON
 (ii) MILES C. HORTON
 (iii) MAJOR D. HORTON
 (iv) NELIE HORTON

- B. GRACE HORTON
 MD — ARRENDOL
 C. SALLY HORTON
 MD JETHRO HORTON
 D. MOSES HORTON
 MD MARY ROBERTSON
 E. NANCY HORTON
 MD BENNETT BROWN
 F. MELIA HORTON
 MD WILLIAM HENDLEY
 G. MATTHAIS HORTON
 MD HOLLY PATTERSON
 H. NATHAN HORTON
 I. WILLIAM HORTON

- vii. OPHELIA HORTON MD JUDSON LEE
 viii. SYLVESTER HORTON MD MARY C. PACE
 ix. ROBERT HORTON
 x. EDWARD HORTON MD CARRIE CRABTREE
 xi. VIRGINIA HORTON MD W. A. LILES

- (v) ROBERT HORTON
 (vi) MAMIE F. HORTON
 (vii) ROGER HORTON
 (viii) SUSAN HORTON
 (ix) LOUISE HORTON

c. ELIZABETH HORTON MD LEMUEL MARSHMAN

d. MARY HORTON MD GEORGE ARNOLD

e. JOHN W. HORTON MD FRANKY BRADWELL

f. ALLISON HORTON MD ALLICE RHODES

g. MARTHA HORTON

2. LUCY HORTON MD BOO JORDAN

3. MARTHA HORTON MD OSBURN SNIPES

4. ROBERTSON HORTON MD LOUISA A. RIDLEY

K. CONSTANCE WILLIAMS HORTON MD ANN HOUSE
 (9 CHILDREN)

L. CHARLES HORTON MD MARY BUNCH
 (9 CHILDREN)

JOSEPHUS H

NOWELL

XID-55127

BOOK: The Upchurch Family of High Falls, NC (MOORE CO)

pg 91

I. MOSES U - HEAD OF CLAN

A. RUFFIN U

I. KELLY FRANKLIN U

Q. ISABELLA U

- 8 Isabella Upchurch b: 1838 in Chatham County, North Carolina d: in Goldsboro, Wayne County, North Carolina
- +James S. Stewart b: 1833 in North Carolina d: Aug 1880 in Goldsboro, Wayne County, North Carolina
- 9 Henrietta Stewart b: 1859 in Harnett County, North Carolina
- 9 Rebecca J. Stewart b: 1861 in Harnett County, North Carolina
- +M. W. Britton b: 1852 in South Carolina d: in North Carolina
- 10 William Kelly Britton b: May 1880 in Goldsboro, Wayne County, North Carolina
- 10 Minnie L. Britton b: Nov 1882
- 10 David L. Britton b: Apr 1888 in North Carolina
- 9 Minnie E. Stewart b: 1863 in Harnett County, North Carolina
- +J B Nowell b: 1857 in North Carolina d: Bet. 1905 - 1910
- 10 James G. Nowell b: 1892 in North Carolina
- 10 Josephus H. Nowell b: 1895 in North Carolina
- 10 Clarabelle Nowell b: 1897 in North Carolina
- 10 Jessie W. Nowell b: 1901 in North Carolina
- 10 Bulah B. Nowell b: 1905 in North Carolina
- 9 Sarah L. Stewart b: 1866 in Goldsboro, Wayne County, North Carolina
- Georgida Ida Stewart b: May 1870 in Goldsboro, Wayne County, North Carolina
- 9 James Walter Stewart b: 1874 in Goldsboro, Wayne County, North Carolina
- 9 Jennie E. Stewart b: 1875 in Goldsboro, Wayne County, North Carolina
- 9 S H Stewart b: 1877 in Goldsboro, Wayne County, North Carolina d: Dec 1880 in Goldsboro, Wayne County, North Carolina
- 9 James S. Stewart b: Feb 1880 in Goldsboro, Wayne County, North Carolina

○ Family Relationships Derived from Obituary of Winnie Belle Bunn who died 30 AUG 2006 & from RPA Profiles

* = SIBLINGS

I. Mattie Antelia d/o William Easton & of the Richard U, III / Buckley U Subdon - Ambrose A man U^{*} Line - md her 2nd cousin. William Miley Bunn s/o Clara A. an Alfred of the Richard U, III / Buckley U Subdon - Martha M. U^{*} Line

A. ZELMA GRAY BUNN (F) d before 30 AUG 2006 MD () -- DENTON

B. OLIVER BUNN d before 30 AUG 2006

C. WENNIE BELLE BUNN b 4 NOV 1904 d 30 AUG 2006 (Pilot, Franklin Co, NC) (Bur - Pilot Bapt Church Cem, Pilot, NC)

md () WILLIAM AVON BRANTLEY d before 30 AUG 2006

OTHER GRAND-CHILDREN

1. AVON GERALD BRANTLEY MD () LAURA HEUNANT - They live in Clayton, NC

2. CARROLL JACKSON BRANTLEY d before 30 AUG 2006

3. EDWEN ALLEN BRANTLEY, SR d before 30 AUG 2006

MD () JUDY P. - She resides in Pilot, NC

i. LINDSAY

md ()

JAMES PATTERSON lives Pilot, NC

a. Edwin Allen Brantley, Jr md () JOY LYNETTE NOWELL - They live in Pilot, NC

ii. HUNTER BRANTLEY } lives STEW

b. Judeane Brantley md () Lynn Lewis - lives Pilot, NC
1. Caleb Lewis

iii. SAVANNAH WALL

c. JAY Carol Brantley md () GLENDA - lives Rocky Mt, NC

iv. JULIANNA WALL

d. BOBBY Gerald Brantley - lives Pilot, NC

v. SARA-GRACE WALL

live YOUNGsville, NC

Special niece = ALICE PERRY - of Pilot, NC

Family Relationships in the Brantley Family -
Established from Biopiles by RPA 5 OCT 2000

I - - BRANTLEY
m () WENNIE B. - -

A. EDWIN ALLEN BRANTLEY, SR

1. EDWIN ALLEN BRANTLEY, JR
m () JOY LYNETTE NOWELL!
- 2 JUDEANE BRANTLEY
m () - - LEWIS
3. JAY BRANTLEY
4. BOBBY BRANTLEY

The Zebulon Record THUR 27 JUN 1985 Zebulon, NC

Brantley, Nowell honored with parties

Joy Lynette Nowell of Youngsville and Edwin Allen Brantley Jr. of Pilot were honored with a number of events prior to their marriage. Relatives of the bride-elect's

mother honored the couple with an afternoon pig picking at the home of Mr. and Mrs. William Williams of Youngsville. The bridal couple-elect received a variety of gifts.

The couple-elect was honored with a miscellaneous shower at the Pilot Baptist Church fellowship hall. The event was hosted by Judeane Lewis, Paula Boswell, Jean Rose, Ann Tant and Winnie Brantley, all of Pilot. The couple received numerous household gifts.

The home of Debby Wiggins, friend of the bride-elect, was the setting of a floating miscellaneous shower. The shower was given by Debby Wiggins, Stella Wiggins and Eva Wheeler, all of the Flat Rock community. The hostesses presented the bride-elect with a set of enameled pots and pans. She also received many other gifts.

Miss Nowell's neighbor, Janet

Bailey, and her mother, Estelle Pearce, both of Youngsville, honored the bride-elect with a lingerie shower. She received many gifts.

Miss Nowell's co-workers honored the bridal couple-elect with a luncheon at the Roses' accounting offices. Friends from the data processing department presented the couple-elect with several miscellaneous gifts.

The Meeting Place restaurant in Wendell was the setting for a dinner honoring Miss Nowell and Brantley. The event was hosted by co-workers of the bridegroom-elect from Siemens-Allis.

The bridal couple-elect received a wall clock as a wedding gift.

JOY LYNETTE NOWELL

③

XID-55079



Mrs. Edwin Allen Brantley Jr.

JOY LYNETTE NOWELL

④

XIP-55079

○ The Zebulon Record TITUR 30 MAY 1985 Zebulon, NC

Couple to wed June 22 in Louisburg

Mr. and Mrs. Clee W. Nowell of Youngsville and Mr. and Mrs. Edwin A Brantley Sr. of Pilot announce the engagement of their children Joy Lynette Nowell to Edwin Allen Brantley Jr.

The families invite friends and family to share with them as the couple exchange their wedding vows on June 22 at Flat Rock Baptist Church, Louisburg, at 3 p.m.



Joy Lynette Nowell

KATHLEEN

NOWELL

○ Zebulon Record THUR 4 APR 1996 Zebulon, NC

I. ROBERT MARCUS NOWELL, SR
md (1) Zelma Hocutt

A. Rosealeen Nowell "Billie" → GRAND-CHILDREN:
md (1) Clayton P. Wall

1. Melanie Wall

2. Richard Wall

3. Danny Wall

4. Randy Wall

1. Robert Wall

2. Todd

Holmquist

(Step Grandson)

3.* Jonathan

Leonard

4.* Joshua

B. Kathleen Nowell md (1) -- Carlyle Leonard

C. Yvonne Nowell md (1) -- Hocutt

D. Wilma Nowell md (1) -- Lanier

E. Robert Marcus Nowell, Jr

F. Kenneth Nowell "Buck"

* stepgrandchildren

Rosealeen N. Wall

Rosealeen "Billie" Nowell Wall, 69, of Zebulon, died Friday evening, March 29, at Raleigh Community Hospital. Funeral was Sunday, March 31, at Corinth Baptist Church. Burial was at the church cemetery.

She was born in Johnston County, daughter of the late Robert Marcus Nowell and Zelma Hocutt Nowell.

Surviving: husband, Clayton P. Wall; daughter, Melanie Wall of Raleigh; sons, Richard Wall of Wendell, Danny Wall of the home, Randy Wall of Pine Level; sisters, Kathleen Carlyle and Yvonne Hocutt, both of Wendell, Wilma Lanier of Zebulon; brothers, Robert Marcus Nowell Jr. of Zebulon, Kenneth "Buck" Nowell of Wendell; grandchildren, Clay and Robert Wall; step-grandchildren, Todd Holmquist, Jonathan and Joshua Leonard.

Memorial contributions may be made to Corinth Baptist Church, 13450 N.C. 96, Zebulon 27597.

Arrangements by Strickland Funeral Home, Wendell.

KATHRYN

NOWELL

The Zebulon Record THUR 21 JUN 1990 Zebulon, NC

Bride-elect is feted

Kathryn Nowell of Wendell, bride-elect of David Brewer of Wendell, was honored at a bridal shower hosted by the faculty and staff at Corinth-Holders Elementary School on May 24.

The group presented Miss Nowell with a toaster oven and various gifts.

The couple-elect was entertained at a shower on May 20 at the

snack tray and several other gifts from the guests. The event was hosted by Ann, Norma and Pat Coley.

On May 14, Miss Nowell was the guest of honor at a lingerie shower hosted by Lisa Garrett of Wendell. Guests included several of the bride-elect's college and high school friends.

A floating miscellaneous

KELLY ALLISON NOWELL

○ The Zebulon Record THUR 25 AUG 1988 Zebulon, NC

Mr. and Mrs. Robert (Bobby) Scott of Route 1, Zebulon announce the birth of a son, Robert Zackery, born July 18.

Robert Zackery (Zack) weighed 7 pounds, 9½ ounces.

Mrs. Scott is the former Kelly Allison Nowell of Wendell.

KEN

NOWELL

O Zeludem Record (Harvest Ed.) THUR 21 OCT 1999 Zeludem, NC

"Partners" For 42 Years



Starting Out October 6, 1957



*And Continuing with
RE/MAX Realty 2000*

**Call Ken and Kay Nowell
365-7304**

This partnership is available to you for your real estate needs with the same service and dependability that you have experienced over the last 16 years.



**RE/MAX[®]
Realty 2000
365-7304**

KEN

NOWELL

Zeluden Record THUR 16 MAR 1995 Zeluden, NC

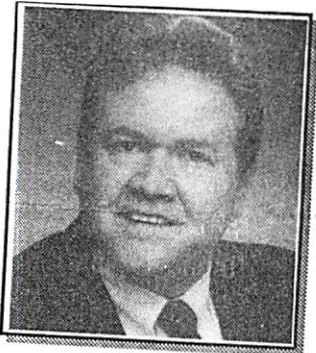

Gordon Price

Volume Leader of the Year
Associate of the Year
Gold Listing Associate of the Year
Bronze Sales Associate of the Year

**Howard Perry
and Walston**
REALTORS™

266-5500

7049 Highway 64E, Knightdale



1994 Annual Awards

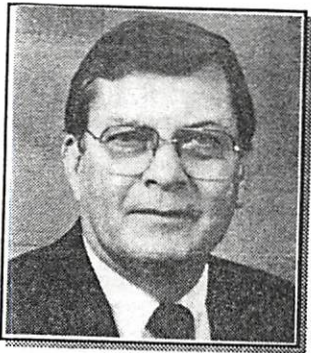

Ken Nowell

Premier Listing Associate of the Year
Gold Sales Associate of the Year
Silver Listing Associate of the Year



Judy Wheeler

Silver Sales Associate of the Year

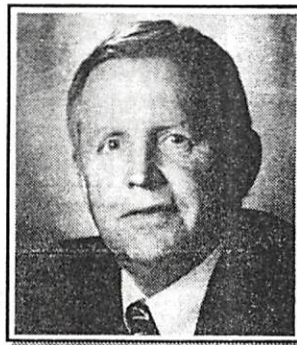

Billy Green

Bronze Listing Associate of the Year

GORDON PRICE
KEN NOWELL
JUDY WHEELER
BILLY GREEN
MARY MELTON
JOHNNY ALFORD

Million Dollar Plus Award Winners



Marilyn Melton



Johnny Alford



Jan & John
Tomlinson



Aubrin Williams

JOHN TOMLINSON
AUBRIN WILLIAMS
GEORGE NOWELL
BECKY KENDALL
VIRGINIA DENTON



George & Margie
Nowell



Becky Kendall



Virginia Denton
Morale Award

KENNETH

NOWELL

○ Zebulon Record THUR 4 APR 1996 Zebulon, NC

I. ROBERT MARCUS NOWELL, SR
m'd l) Zelma Hocutt

A. Rosealeen Nowell "Billie" → GRAND-CHILDREN:
m'd l) Clayton P. Wall

1. Melanie Wall

2. Richard Wall

3. Danny Wall

4. Randy Wall

1. Robert Wall

2. Todd

Holmquist
(Step Grandson)

3* Jonathan

Leonard

4* Joshua

B. Kathleen Nowell m'd l) -- Carlyle Leonard

C. Yvonne Nowell m'd l) -- Hocutt

D. Wilma Nowell m'd l) -- Lanier

E. Robert Marcus Nowell, Jr

F. Kenneth Nowell "Buck"

* stepgrandchildren

Rosealeen N. Wall

Rosealeen "Billie" Nowell Wall, 69, of Zebulon, died Friday evening, March 29, at Raleigh Community Hospital. Funeral was Sunday, March 31, at Corinth Baptist Church. Burial was at the church cemetery.

She was born in Johnston County, daughter of the late Robert Marcus Nowell and Zelma Hocutt Nowell.

Surviving: husband, Clayton P. Wall; daughter, Melanie Wall of Raleigh; sons, Richard Wall of Wendell, Danny Wall of the home, Randy Wall of Pine Level; sisters, Kathleen Carlyle and Yvonne Hocutt, both of Wendell, Wilma Lanier of Zebulon; brothers, Robert Marcus Nowell Jr. of Zebulon, Kenneth "Buck" Nowell of Wendell; grandchildren, Clay and Robert Wall; step-grandchildren, Todd Holmquist, Jonathan and Joshua Leonard.

Memorial contributions may be made to Corinth Baptist Church, 13450 N.C. 96, Zebulon 27597.

Arrangements by Strickland Funeral Home, Wendell.

① Zelunoy Record THUR 15 SEP 1994 Zelunoy, NC

Kennette Culbreth Nowell of Wendell and Scott Lee Stewart of Wendell, formerly of Corvallis, Ore., were united in marriage July 30 at Baptist Tabernacle in Wendell. The double-ring ceremony was performed by the Revs. Steve Holland and W.C. Barham.

The bride is the daughter of Mr. and Mrs. Kenneth Z. Nowell of Wendell. Parents of the bridegroom are Noble Clark Stewart of Mill City, Ore., and the late Nancy Lee Thoma.

The bride's grandparents are the late Robert Marcus and Zelma Hocutt Nowell, Luther Culbreth Eatman, and Olif B. and Maybelle Eatman Creech, all formerly of Wendell.

Given in marriage by her parents and escorted by her father, the bride wore a gown of white-on-white cotton brocade with a fitted bodice that ended in points at the waist. The tucked stole collar formed the sleeves and came to a point at the center front.

Her veil was attached to a crown of pearls. She carried a bouquet of calla lilies, red and white roses, baby's breath, and ivy.

She was attended by her sisters, Kelly N. Scott and Kathryn G.

The bride is a graduate of Smithfield-Selma Senior High School, the University of North Carolina in Chapel Hill, and received her master's degree in music from California State University at Los Angeles. She teaches music and Spanish at Smithfield Elementary School in Smithfield.

Her husband is a graduate of Corvallis High School in Corvallis, Ore. He attended Oregon State University, Southern Oregon State College, and is a medical specialist graduate from the Academy of Health Sciences University at Fort Sam Houston, San Antonio, Texas. He is a medical treatment NCO sergeant with the N.C. National Guard, assigned to the 5th Battalion, 113th Field Artillery in Louisburg, and is employed at Mayview in Raleigh.

After a wedding trip to the Outer Banks and Atlantic Beach, the couple will make their home in Wendell.

Reception

Immediately after the ceremony, the bride's family hosted a breakfast in the church fellowship hall.

The meal was prepared by Betty Lewis, cousin of the bride, who also baked and served the wedding cake. Wilma N. Lanier, aunt of the bride, poured punch. Others assisting were Angie Stallings, Scarlette O'Neal, Donald Lewis, and Mr. and Mrs. Bobby O'Neal.

Rehearsal Party

On the eve of the wedding, an after-rehearsal party was given by the bride-elect's family at the home of the bride-elect's parents. Refreshments, including a groom's cake, were served to members of the wedding party and other guests.



**Mrs. Scott Lee Stewart
Kennette Culbreth Nowell**

Nowell, as matrons of honor.

The attendants each wore a long black skirt and a long-sleeved white blouse with a large white collar. They each carried a long-stemmed red rose tied with white netting.

Marcus Scott, nephew of the bride, served as the ring bearer.

The bridegroom chose Bobby Scott and Neal Batten, brothers-in-law of the bride, to be his best men. Zack Scott, nephew of the bride, was the junior usher.

Wedding music was presented by Vivian Worrell and Paul Brown Jr., soloists; and Dara Edwards, organist/pianist.

Register attendants were Meshelder Richardson and Sharon Hocutt. Othell Price and Franceline Price directed the wedding.

...
A miscellaneous shower was given for Scott and Kennette Nowell Stewart on Sunday, Aug. 21, in the Baptist Tabernacle fellowship hall. Guests brought a favorite recipe to share with the couple.

Refreshments included wedding cake squares, assorted sandwiches, cucumber roll-ups, mints, pickles, nuts and punch. Hostesses were family and friends of the couple.

KENNETH Z

NOWELL

○ The Zebulon Record THUR 14 JUN 1990 Zebulon, NC



Kathryn Gray Nowell

Local couple to marry

Mr. and Mrs. Kenneth Z. Nowell of Wendell announce the engagement of their daughter, Kathryn Gray Nowell of Wendell, to David Avery Brewer of Wendell, the son of Mr. and Mrs. Wray E. Brewer Jr. of Wendell.

The bride-elect is the granddaughter of Maybelle Eatman Creech of Zebulon and the late Luther C. Eatman. She is also the granddaughter of the late Olif B. Creech and the late Mr. and Mrs. R. Marcus Nowell Sr. The bridegroom-elect is the grandson of Mr. and Mrs. A.E. Coley of Raleigh and the late Mr. and Mrs. Wray E. Brewer Sr.

The wedding will be held Sunday, June 24, at 3 p.m. at Baptist Tabernacle Church outside of Wendell.

Family and friends are invited to attend.

KENNETH ZACK NOWELL

○ Zeludon Record THUR 14 JUL 1994 Zeludon, NC

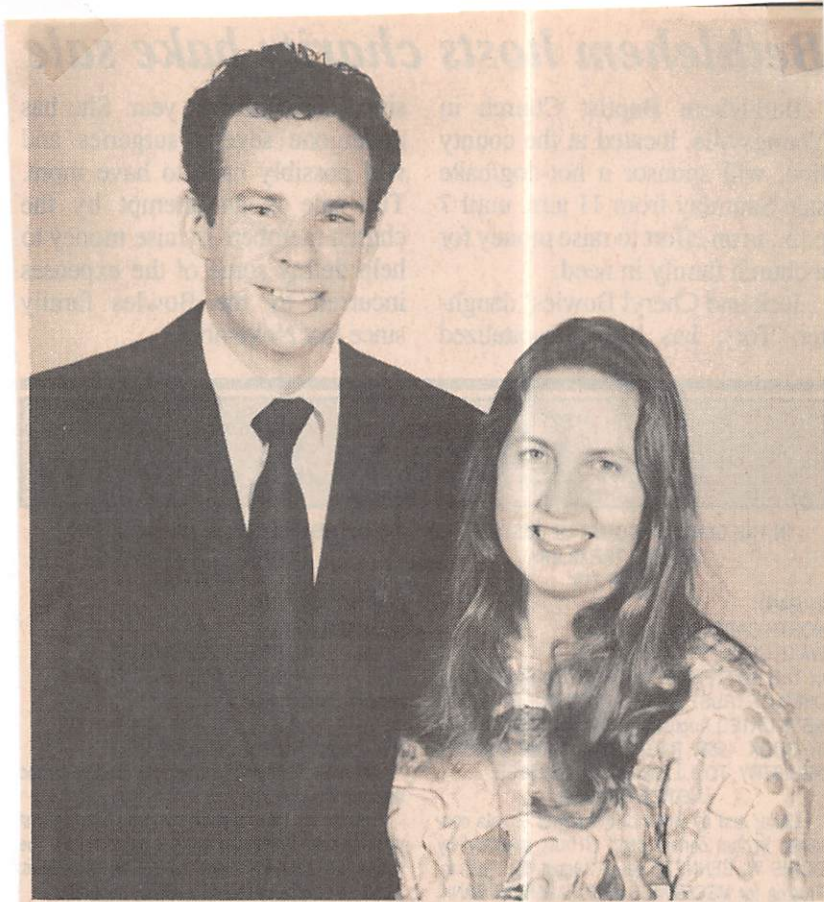

Scott Lee Stewart and Kennette Culbreth Nowell

Engagement announced

Mr. and Mrs. Kenneth Zack Nowell of Wendell announce the engagement of their daughter, Kennette Culbreth Nowell of Wendell, to Scott Lee Stewart of Wendell, the son of Noble Clark Stewart of Mill City, Ore., and the late Nancy Lee Thoma.

The wedding will be held Saturday, July 30, at 9 a.m. at Baptist Tabernacle in Wendell.

Family and friends are invited to the wedding and to breakfast immediately after the ceremony.

L

O

NOWELL

○ FROM: Wake Treasurers Vol 27 No 1 Winter/Spring 2007-1936

" Branson's North Carolina Business Directory for 1892-
 Transcribed by HOPE BLACKFORD - (Wake County, NC parts only)

SOME ITEMS:

PROMINENT, SUBSTANTIAL AND INFLUENTIAL CITIZENS

The following are among the prominent, substantial and influential citizens of their respective townships, to whom reference should be made in a work of this character:

Historical Raleigh: With Sketches of Wake County (from 1771) and Its Important Towns ..., by Moses Neal Amis, Page 15-23, Printed 1913 [Found on GoogleBooks] △

In Wake Treasurers lists were provided for 18 Townships but not for the Township of Raleigh as other records reveal lists of notable citizens.

For APD Files separate extracts have been made for the set of 18. This one is for MARK'S CREEK TOWNSHIP

△ (**Mark's Creek** - M. A. Griffin, J. T. Blackwell, J. Broadwell, C. P. Bullock, J. W. Cash, R. D. Christian, G. S. Ferrell, S. D. Griffin, D. B. Harrison, M. D. Hinton, C. S. Hobgood, B. D. Honeycutt, C. T. Horton, N. F. House, W. R. Johnson, W. T. Jones, R. D. Knott, C. A. Liles, Freeman Liles, Charles Martin, A. B. Marshburn, W. R. Mattox, W. T. Roberts, R. H. Biggs, J. Ashley Wall, L. O. Nowell, R. B. Whitley, M. C. Todd, Dr. James Allen, Dr. H. P. Underhill, Dr. J. L. Moore, Dr. F. G. Gower, S. E. Garner, J. E. Scarboro, W. R. Nowell, R. H. Biggs, E. V. Richardson, J. H. Lewis, J. W. Stell, J. W. Barnes, J. W. Davis, W. J. C. Richardson, C. Z. Todd, W. E. Morris, John Duncan.

La RUE EVELYN NOWELL

XFR 62186

MEMBERS OF THE MOSES U/GILLIUM U SUB CLAN - ELIZABETH U LINE WHO LIVED IN MARKS CREEK TWP, WAKE CO, NC - RPA 28 FEB 2015 The Robert DeLynn Family Book

I. MOSES U - HEAD OF CLAN

A. GILLIUM U

1. ELIZABETH U MD () JOHN MARSHALL WILLIAMS

a. CHARLES SIDNEY WILLIAMS b 6 APR 1841 d 17 JAN 198

MD 14 JAN 1868 () ANN ELIZABETH DEDNAM b 14 FEB

1844 () d 19 MAY 1929 - 12 children

u. CORINNA WILLIAMS b 4 MAR 1895 - 7 CHILDREN

() IOLA ROBERTSON - PG 178 & 179

△ IOLA ROBERTSON, daughter of CHARLES WILLIAM ROBERTSON and CORINNA

△ WILLIAMS, was born 12MAR1893 WAKE CO., N.C. She married WALTER HACKNEY NOWELL. WALTER was born 03APR1890. IOLA died 1975 ONTARIO, CANADA. WALTER died 29DEC1967. They are buried Garysboro Cemetery near Staffordville, Ontario, Canada.

PG 338

Children (NOWELL) by WALTER HACKNEY NOWELL:

△ PHILIP NOWELL, b. 03APR1912; d. OCT1963.

△ HAZEL BEATRICE NOWELL, b. 23OCT1913, d. 13DEC1993.

△ LaRUE EVELYN NOWELL, b. 03MAR1915.

iv. CHARLES FREDERICK NOWELL, b. 07JAN1917, d. 25NOV1968.

v. ELBA LOUISE NOWELL, b. 04AUG1918, d. 05JUN2000.

vi. MARION CULLEN NOWELL, b. 13JAN1921.

Children (NOWELL) by EDITH CAMERON:

△ i. DONA MAE NOWELL, b. 08FEB1934.

△ ii. WALTER NOWELL, b. 16JAN1938.

Children (NOWELL) by ROSE SHEPHERD:

△ i. PHYLLIS NOWELL, b. 14FEB1955.

△ ii. PAT NOWELL, b. 1956.

Children (GARNHAM) by ALFRED STANLEY GARNHAM:

i. △ BETTE LOU GARNHAM, b. 26MAR1934.

ii. △ SHIRLEY ANNE GARNHAM, b. 25JUL1935.

Children (UNVERZAGT) by FREDERICK CHRISTIAN UNVERZAGT:

i. △ THOMAS WALTER UNVERZAGT, b. 22NOV1937.

ii. △ JAMES FREDERICK UNVERZAGT, b. 04AUG1941, d. 04JUL1971.

iii. △ RICHARD WAYNE UNVERZAGT, b. 03FEB1947.

Children (HAYWARD) by ROBERT HAYWARD:

△ i. ROBIN HAYWARD, b. 20SEP1953.

ii. ROBERT HAYWARD, II, b. 11SEP1962.

Children (NOWELL) by JOAN WOLFE:

△ i. JEFF NOWELL, b. 1965.

△ ii. GREG NOWELL, b. 1967.

△ iii. LAURIE NOWELL, b. 1970.

Children (NOWELL) by SANDY:

△ i. CHRISTOPHER NOWELL, b. 1979.

Children (MOORE) by BRIAN MOORE:

△ i. PHILIP MOORE, b. 1982.

ii. LINDSAY MOORE, b. 1987.

Children (HUDSON) by DALTON REEVE HUDSON:

△ i. DEBORAH ANNE HUDSON, b. 03JUN1965.

PHILIP NOWELL, son of WALTER HACKNEY NOWELL and IOLA MAY ROBERTSON, was born 03APR1912. He married (1) EDITH CAMERON. EDITH was born 31MAR1914; (2) ROSE SHEPHERD (COMMON-LAW WIFE). PHILIP died OCT1963. ROSE died MAY1995.

HAZEL BEATRICE NOWELL, daughter of WALTER HACKNEY NOWELL and IOLA MAY ROBERTSON, was born 23OCT1913. She married ALFRED STANLEY GARNHAM 04OCT1932. ALFRED STANLEY was born 26JAN1913, died 01JAN1994. HAZEL died 13DEC1993.

LaRUE EVELYN NOWELL, daughter of WALTER HACKNEY NOWELL and IOLA MAY ROBERTSON, was born 03MAR1915. She married FREDERICK CHRISTIAN UNVERZAGT. FREDERICK was born 15JUN1904, died 08NOV1981.

DONA MAE NOWELL, daughter of PHILIP NOWELL and EDITH CAMERON, was born 08FEB1934. She married ROBERT HAYWARD born 24APR1933.

PG 444

WALTER NOWELL, son of PHILIP NOWELL and EDITH CAMERON, was born 16JAN1938. He married (1) JOAN WOLFE, divorced; (2) SANDY.

PHYLLIS NOWELL, daughter of PHILIP NOWELL and ROSE SHEPHERD, was born 14FEB1955. She married BRIAN MOORE.

BETTE LOU GARNHAM, daughter of ALFRED STANLEY GARNHAM and HAZEL BEATRICE NOWELL, was born 26MAR1934. She married DALTON REEVE HUDSON 22JUL1961. DALTON REEVE was born 19MAY1926.

SHIRLEY ANNE GARNHAM, daughter of ALFRED STANLEY GARNHAM and HAZEL BEATRICE NOWELL, was born 25JUL1935. She married GORDON KEITH PROUSE. KEITH was born 15OCT1930. + 4 CHILDREN PG 445

LAURIE

NOWELL

AKD 62172

MEMBERS OF THE MOSES U/GILLIUM U SUBCLAN - ELIZABETH U LINE WHO LIVED IN MARKS CREEK TWP, WAKE CO, NC - RPA 28 FEB 2015 The Robert DeNnam Family Docs

I. MOSES U - HEAD OF CLAN

A. GILLIUM U

1. ELIZABETH U MD () JOHN MARSHALL WILLIAMS

a. CHARLES SIDNEY WILLIAMS b 6 APR 1841 () d 17 JAN 198

MD 14 JAN 1868 () ANN ELIZABETH DENNAM b 14 FEB

1844 () d 19 MAY 1929 - 12 children

u. CORRINA WILLIAMS b 4 MAR 1895 - 7 CHILDREN

() IOLA ROBERTSON - PG 178 & 179

- △ IOLA ROBERTSON, daughter of CHARLES WILLIAM ROBERTSON and CORRINA WILLIAMS, was born 12 MAR 1893 WAKE CO., N.C. She married WALTER HACKNEY NOWELL. WALTER was born 03 APR 1890. IOLA died 1975 ONTARIO, CANADA. WALTER died 29 DEC 1967. They are buried Garysboro Cemetery near Staffordville, Ontario, Canada.

PG 338

Children (NOWELL) by WALTER HACKNEY NOWELL:

- △ PHILIP NOWELL, b. 03 APR 1912, d. OCT 1963.
- △ HAZEL BEATRICE NOWELL, b. 23 OCT 1913, d. 13 DEC 1993.
- △ LARUE EVELYN NOWELL, b. 03 MAR 1915.
- iv. CHARLES FREDERICK NOWELL, b. 07 JAN 1917, d. 25 NOV 1968.
- v. ELBA LOUISE NOWELL, b. 04 AUG 1918, d. 05 JUN 2000.
- vi. MARION CULLEN NOWELL, b. 13 JAN 1921.

PHILIP NOWELL, son of WALTER HACKNEY NOWELL and IOLA MAY ROBERTSON, was born 03 APR 1912. He married (1) EDITH CAMERON. EDITH was born 31 MAR 1914; (2) ROSE SHEPHERD (COMMON-LAW WIFE). PHILIP died OCT 1963. ROSE died MAY 1995.

- Children (NOWELL) by EDITH CAMERON:
 - i. DONA MAE NOWELL, b. 08 FEB 1934.
 - ii. WALTER NOWELL, b. 16 JAN 1938.

HAZEL BEATRICE NOWELL, daughter of WALTER HACKNEY NOWELL and IOLA MAY ROBERTSON, was born 23 OCT 1913. She married ALFRED STANLEY GARNHAM 04 OCT 1932. ALFRED STANLEY was born 26 JAN 1913, died 01 JAN 1994. HAZEL died 13 DEC 1993.

- Children (NOWELL) by ROSE SHEPHERD:
 - i. PHYLLIS NOWELL, b. 14 FEB 1955.
 - ii. PAT NOWELL, b. 1956.

LARUE EVELYN NOWELL, daughter of WALTER HACKNEY NOWELL and IOLA MAY ROBERTSON, was born 03 MAR 1915. She married FREDERICK CHRISTIAN UNVERZAGT. FREDERICK was born 15 JUN 1904, died 08 NOV 1981.

- Children (GARNHAM) by ALFRED STANLEY GARNHAM:
 - i. BETTE LOU GARNHAM, b. 26 MAR 1934.
 - ii. SHIRLEY ANNE GARNHAM, b. 25 JUL 1935.

DONA MAE NOWELL, daughter of PHILIP NOWELL and EDITH CAMERON, was born 08 FEB 1934. She married ROBERT HAYWARD born 24 APR 1933.

- Children (UNVERZAGT) by FREDERICK CHRISTIAN UNVERZAGT:
 - i. THOMAS WALTER UNVERZAGT, b. 22 NOV 1937.
 - ii. JAMES FREDERICK UNVERZAGT, b. 04 AUG 1941, d. 04 JUL 1971.
 - iii. RICHARD WAYNE UNVERZAGT, b. 03 FEB 1947.

PG 444

Children (HAYWARD) by ROBERT HAYWARD:

- △ i. ROBIN HAYWARD, b. 20 SEP 1953.
- ii. ROBERT HAYWARD, II, b. 11 SEP 1962.

WALTER NOWELL, son of PHILIP NOWELL and EDITH CAMERON, was born 16 JAN 1938. He married (1) JOAN WOLFE, divorced; (2) SANDY.

Children (NOWELL) by JOAN WOLFE:

- △ i. JEFF NOWELL, b. 1965.
- △ ii. GREG NOWELL, b. 1967.
- △ iii. LAURIE NOWELL, b. 1970.

PHYLLIS NOWELL, daughter of PHILIP NOWELL and ROSE SHEPHERD, was born 14 FEB 1955. She married BRIAN MOORE.

Children (NOWELL) by SANDY:

- △ i. CHRISTOPHER NOWELL, b. 1979.

BETTE LOU GARNHAM, daughter of ALFRED STANLEY GARNHAM and HAZEL BEATRICE NOWELL, was born 26 MAR 1934. She married DALTON REEVE HUDSON 22 JUL 1961. DALTON REEVE was born 19 MAY 1926.

Children (MOORE) by BRIAN MOORE:

- △ i. PHILIP MOORE, b. 1982.
- ii. LINDSAY MOORE, b. 1987.

SHIRLEY ANNE GARNHAM, daughter of ALFRED STANLEY GARNHAM and HAZEL BEATRICE NOWELL, was born 25 JUL 1935. She married GORDON KEITH PROUSE. KEITH was born 15 OCT 1930. + 4 CHILDREN PG 445

Children (HUDSON) by DALTON REEVE HUDSON:

- △ i. DEBORAH ANNE HUDSON, b. 03 JUN 1965.

LINDA

NOWELL

① Zebulon Record THUR 30 MAR 1995 Zebulon, NC

I. Albert Driver
md () Mildred --

A. Dan Driver
md () Linda Nowell ↑

1. Mitch Driver
md () Donna Richards

a. Nathan Mitchell Driver

X. Ben Nowell
md () Edna --

Y. Antrim Richards
md () Reba --

X. Bonnie Richards
md () Jamie Green

Z. Harold Green
md () Mary --

Donna and Mitch Driver of Zebulon announce the March 26 birth of a son, Nathan Mitchell Driver. He weighed 9 pounds, 11 ounces, and measured 21 inches. Maternal grandparents are Ronnie and Janie Richards of Zebulon. Paternal grandparents are Dan and Linda Driver of Rocky Mount. Maternal great-grandparents are Harold and Mary Green of Zebulon, and Antrim and Reba Richards of Youngsville. Paternal great-grandparents are Mildred Driver of Wendell and the late Albert Driver, and the late Ben and Edna Nowell, formerly of Wendell.

LISA LYNNE NOWELL

X111-62243

MEMBERS OF THE MOSES U/GILLIAM U SUBCLAN - ELIZABETH U LINE WHO LIVED IN MARKS CREEK TWP, WAKE CO, NC - RPA 28 FEB 2015 The Robert Delvaan Family Book

I. MOSES U - HEAD OF CLAN
A. GILLIAM U

- 1. ELIZABETH U MD (?) JOHN MARSHALL WILLIAMS
- a. CHARLES SIDNEY WILLIAMS b 6 APR 1841 U d 17 JAN 198 MD 14 JAN 1868 (E) ANN ELIZABETH DEDNAM b 14 FEB 1844 (U) d 19 MAY 1929 - 12 children
- u. CORRIANA WILLIAMS b 4 MAR 1895 - 7 CHILDREN
- (I) IOLA ROBERTSON - PG 178 & 179

IOLA ROBERTSON, daughter of CHARLES WILLIAM ROBERTSON and CORRIANA WILLIAMS, was born 12 MAR 1893 WAKE CO., N.C. She married WALTER HACKNEY NOWELL. WALTER was born 03 APR 1890. IOLA died 1975 ONTARIO, CANADA. WALTER died 29 DEC 1967. They are buried Garysboro Cemetery near Staffordville, Ontario, Canada.

PG 338

Children (NOWELL) by WALTER HACKNEY NOWELL:

- PHILIP NOWELL, b. 03 APR 1912, d. OCT 1963.
- HAZEL BEATRICE NOWELL, b. 23 OCT 1913, d. 13 DEC 1993.
- LARUE EVELYN NOWELL, b. 03 MAR 1915.
- iv. CHARLES FREDERICK NOWELL, b. 07 JAN 1917, d. 25 NOV 1968.
- v. ELBA LOUISE NOWELL, b. 04 AUG 1918, d. 05 JUN 2000.
- vi. MARION CULLEN NOWELL, b. 13 JAN 1921.

ELBA LOUISE NOWELL, daughter of WALTER HACKNEY NOWELL and IOLA MAY ROBERTSON, was born 04 AUG 1918. She married (1) HARVEY MARTIN GASKIN 28 JUL 1937. HARVEY was born 06 JUN 1918; (2) JOSEPH ROBERT WARRICK. HARVEY died 11 DEC 1969. ELBA and JOSEPH ROBERT have no children. ELBA died 05 JUN 2000 PALM BEACH, FLORIDA. PG 287

Children (GASKIN) by HARVEY MARTIN GASKIN:
i. FAYE GASKIN, b. 09 JUL 1941.

PG 45

FAYE GASKIN, daughter of HARVEY MARTIN GASKIN and ELBA LOUISE NOWELL, was born 09 JUL 1941. She married HERMAN DONALD (BUD) WIRTH 03 JUL 1964.

- Children (WIRTH) by HERMAN DONALD WIRTH:
- i. TRACY WIRTH, b. 10 MAY 1969.
 - ii. TIA WIRTH, b. 30 JAN 1970.
 - iii. TONDE WIRTH, b. 07 APR 1974.

MARION CULLEN NOWELL, son of WALTER HACKNEY NOWELL and IOLA MAY ROBERTSON, was born 13 JAN 1921. He married (1) MARGARET GRAVES; (2) BERYL GOWING; (3) BRENDA SINDEN.

- Children (NOWELL) by MARGARET GRAVES:
- i. RICHARD CULLEN NOWELL, b. 26 JAN 1948.
 - ii. RANDALL LYNN NOWELL, b. 02 MAR 1951.

RICHARD CULLEN NOWELL, son of MARION CULLEN NOWELL and MARGARET GRAVES, was born 26 JAN 1948. He married JUDY SLATER.

- Children (NOWELL) by BERYL GOWING:
- i. DALE ROBERT NOWELL (ADOPTED), b. 21 JUN 1954.

- Children (NOWELL) by JUDY SLATER:
- i. RYAN CULLEN NOWELL, b. 15 JAN 1974.
 - ii. MELANIE ANNE NOWELL, b. 28 JUL 1976.

Children:
i. LISA SINDEN (BRENDA'S DAUGHTER).

RANDALL LYNN NOWELL, son of MARION CULLEN NOWELL and MARGARET GRAVES, was born 02 MAR 1951. He married MARY MITCHELL.

- Children (NOWELL) by MARY MITCHELL:
- i. MARGARET MITCHELL NOWELL, b. 09 FEB 1982.
 - ii. PETER MITCHELL NOWELL, b. 30 MAR 1989.

DALE ROBERT NOWELL (ADOPTED), son of MARION CULLEN NOWELL and BERYL GOWING, was born 21 JUN 1954. He married NANCY SANDERS.

- Children (NOWELL) by NANCY SANDERS:
- i. LISA LYNNE NOWELL, b. 13 JUL 1985.

MAIDIE NOWELL

①

① See Montlawn Cem Raleigh, NC - Records
RPA 22 FEB 1981 Visit.

Maidie Nowell Butcher
2 NOV 1907 - 5 SEP 1968.

○ See Biopill of Mary Nowell (Non-Relative; (cooperator))
 - Entry 29 MAY 1999. Her line - Lived in Mendell, NC

I. — — NOWELL - died before Mary was born

A. Henry Bennis Nowell

1. Mary Nowell md () — — Brooks

2. Talnage Nowell, Sr md () Jewell — —

3. Madie Nowell [†] md () Edgar Batchelor

B. Thad Nowell

C. George Nowell

1. Robert Marcus Nowell, Sr

D. Arthur Nowell - Had a clothing store in Raleigh, NC

E. Isaac Nowell

F. India Nowell (F).

MARCUS

NOWELL, SR

The Zebulon Record THUR 12 JUL 1990 Zebulon, NC

Brewer, Nowell united in marriage June 24

Kathryn Gray Nowell of Wendell and David Avery Brewer of Wendell were united in marriage June 24 at Baptist Tabernacle Church. The double-ring ceremony was performed by the Rev. Steve Holland.

The bride is the daughter of Mr. and Mrs. Kenneth Z. Nowell of Wendell. Parents of the bridegroom are Mr. and Mrs. Wray E. Brewer Jr. of Wendell.

The bride is the granddaughter of Maybelle Eatman Creech of Zebulon and the late Luther C. Eatman, the late Olif B. Creech, and the late Mr. and Mrs. Marcus Nowell Sr. The bridegroom's grandparents are Mr. and Mrs.

gled hemline. The long-sleeved bodice featured a scalloped lace neckline covered with sequins and pearls. Her veil was attached to an ivory crown of roses and pearls.

She carried a bouquet of tiger lilies, roses, honeysuckle, pearls and lace arranged in a cascading design attached to a white Bible that was carried by the bridegroom's mother in her wedding.

She was attended by Lisa K. Garrett of Wendell as maid of honor and Susan P. Maynor of Reston, Va., as matron of honor. Bridesmaids were Kelly N. Scott of Zebulon and Kennette C. Nowell of Los Angeles, Calif., both sisters of the bride.

The bridegroom chose his father to be his best man. Ushers were Dale Coley of Raleigh, the bridegroom's uncle; Bobby Scott of Zebulon, brother-in-law of the bride; and Dwayne Driver of Wendell, cousin of the bride.

The church was decorated with an arrangement of tiger lilies, gladiolas, Queen Anne's lace, carnations and asters in shades of ivory, seafoam and pink.

Wedding music was presented by Paul Brown Jr. of Zebulon and Dara Edwards of Wendell.

The register attendant was Michelle Chamblee, cousin of the bride. Bulletins were distributed by Melanie Edwards. Amy O. Poole directed the ceremony.

The bride is a graduate of the University of North Carolina at Wilmington. She is a seventh-grade teacher at Corinth-Holders Elementary School. Her husband is a graduate of N.C. State University and is employed by Brewer's of Wendell.

After a wedding trip to Hilton Head, S.C., the couple will make their home in Wendell.

Reception

A reception followed immediately after the ceremony in the church fellowship hall and was hosted by friends and family of the bride and bridegroom.

The chocolate wedding cake

iced in white with pink roses was baked by Betty Lewis, cousin of the bride. Decorations were balloons arranged in the shape of a heart over the table, and the centerpiece was of balloons and tiger lilies.

Refreshments included punch, nuts, mints, melon balls, pickles, marinated smokies, vegetables and dip.

Rehearsal dinner

On the eve of the wedding, the parents of the bridegroom-elect hosted a rehearsal dinner at The Meeting Place in Wendell for the wedding party, friends and other family members. The 45 guests were served a meal consisting of a fruit cup, baked ham, roast beef, new potatoes, string beans, rolls, tea, coffee and a groom's chocolate wedding cake. An arrangement of pink and blue silk flowers highlighted the head table.

Bridesmaids' luncheon

A bridesmaids' luncheon was hosted by Carolyn Brown on June 23 and was held at The Meeting Place in Wendell. The ladies in the wedding party were served a salad plate of fruit, pasta, and chicken salad on a tomato wedge. Dessert was ice cream parfait. Miss Nowell was remembered with a cookbook given by the hostess.

MARION CULLEN NOWELL

XFD-62231

MEMBERS OF THE MOSES U/GILLIUM U SUB-CLAN - ELIZABETH U LINE WHO LIVED IN MARKS CREEK TWP, WAKE CO., NC - RPA 28 FEB 2015 The Robert Delwain Family Book

I. MOSES U - HEAD OF CLAN
A. GILLIUM U

1. ELIZABETH U MD () JOHN MARSHALL WILLIAMS
a. CHARLES SIDNEY WILLIAMS b 6 APR 1841 U d 17 JAN 198
MD 14 JAN 1868 () ANN ELIZABETH DENMAN b 14 FEB
1844 () d 19 MAY 1929 - 12 children

u. CORINNA WILLIAMS b 4 MAR 1895 - 7 CHILDREN

() IOLA ROBERTSON - PG 178 & 179

IOLA ROBERTSON, daughter of CHARLES WILLIAM ROBERTSON and CORRINNA WILLIAMS, was born 12 MAR 1893 WAKE CO., N.C. She married WALTER HACKNEY NOWELL. WALTER was born 03 APR 1890. IOLA died 1975 ONTARIO, CANADA. WALTER died 29 DEC 1967. They are buried Garysboro Cemetery near Staffordville, Ontario, Canada.

PG 338

Children (NOWELL) by WALTER HACKNEY NOWELL:

- PHILIP NOWELL, b. 03 APR 1912, d. OCT 1963.
- HAZEL BEATRICE NOWELL, b. 23 OCT 1913, d. 13 DEC 1993.
- LARUE EVELYN NOWELL, b. 03 MAR 1915.
- iv. CHARLES FREDERICK NOWELL, b. 07 JAN 1917, d. 25 NOV 1968.
- v. ELBA LOUISE NOWELL, b. 04 AUG 1918, d. 05 JUN 2000.
- vi. MARION CULLEN NOWELL, b. 13 JAN 1921.

ELBA LOUISE NOWELL, daughter of WALTER HACKNEY NOWELL and IOLA MAY ROBERTSON, was born 04 AUG 1918. She married (1) HARVEY MARTIN GASKIN 28 JUL 1937. HARVEY was born 06 JUN 1918; (2) JOSEPH ROBERT WARRICK. HARVEY died 11 DEC 1969. ELBA and JOSEPH ROBERT have no children. ELBA died 05 JUN 2000 PALM BEACH, FLORIDA. PG 287

Children (GASKIN) by HARVEY MARTIN GASKIN:

- i. FAYE GASKIN, b. 09 JUL 1941.

PG 475

FAYE GASKIN, daughter of HARVEY MARTIN GASKIN and ELBA LOUISE NOWELL, was born 09 JUL 1941. She married HERMAN DONALD (BUD) WIRTH 03 JUL 1964.

Children (WIRTH) by HERMAN DONALD WIRTH:

- i. TRACY WIRTH, b. 10 MAY 1969.
- ii. TIA WIRTH, b. 30 JAN 1970.
- iii. TONDE WIRTH, b. 07 APR 1974.

MARION CULLEN NOWELL, son of WALTER HACKNEY NOWELL and IOLA MAY ROBERTSON, was born 13 JAN 1921. He married (1) MARGARET GRAVES; (2) BERYL GOWING; (3) BRENDA SINDEN.

Children (NOWELL) by MARGARET GRAVES:

- i. RICHARD CULLEN NOWELL, b. 26 JAN 1948.
- ii. RANDALL LYNN NOWELL, b. 02 MAR 1951.

RICHARD CULLEN NOWELL, son of MARION CULLEN NOWELL and MARGARET GRAVES, was born 26 JAN 1948. He married JUDY SLATER.

Children (NOWELL) by BERYL GOWING:

- i. DALE ROBERT NOWELL (ADOPTED), b. 21 JUN 1954.

Children (NOWELL) by JUDY SLATER:

- i. RYAN CULLEN NOWELL, b. 15 JAN 1974.
- ii. MELANIE ANNE NOWELL, b. 28 JUL 1976.

Children:

- i. LISA SINDEN (BRENDA'S DAUGHTER).

RANDALL LYNN NOWELL, son of MARION CULLEN NOWELL and MARGARET GRAVES, was born 02 MAR 1951. He married MARY MITCHELL.

Children (NOWELL) by MARY MITCHELL:

- i. MARGARET MITCHELL NOWELL, b. 09 FEB 1982.
- ii. PETER MITCHELL NOWELL, b. 30 MAR 1989.

DALE ROBERT NOWELL (ADOPTED), son of MARION CULLEN NOWELL and BERYL GOWING, was born 21 JUN 1954. He married NANCY SANDERS.

Children (NOWELL) by NANCY SANDERS:

- i. LISA LYNN NOWELL, b. 13 JUL 1985.

MEMBERS OF THE MOSES U/GILLIUM U SUBCLAN - ELIZABETH U LINE WHO LIVED IN MARKS CREEK TWP, WAKE CO, NC - RPA 28 FEB 2015 The Robert Delmon Family Book

I. MOSES U - HEAD OF CLAN
A. GILLIUM U

- 1. ELIZABETH U MD (?) JOHN MARSHALL WILLIAMS
- a. CHARLES SIDNEY WILLIAMS b 6 APR 1841 d 17 JAN 198 MD 14 JAN 1868 ANN ELIZABETH DEDNAM b 14 FEB 1844 d 19 MAY 1929 - 12 children
- u. CORRIANA WILLIAMS b 4 MAR 1895 - 7 CHILDREN
- (IOLA ROBERTSON - PG 178 & 179

IOLA ROBERTSON, daughter of CHARLES WILLIAM ROBERTSON and CORRIANA WILLIAMS, was born 12MAY1893 WAKE CO., N.C. She married WALTER HACKNEY NOWELL. WALTER was born 03APR1890. IOLA died 1975 ONTARIO, CANADA. WALTER died 29DEC1967. They are buried Garysboro Cemetery near Staffordville, Ontario, Canada.

PG 338

Children (NOWELL) by WALTER HACKNEY NOWELL:

- PHILIP NOWELL, b. 03APR1912, d. OCT1963.
- HAZEL BEATRICE NOWELL, b. 23OCT1913, d. 13DEC1993.
- LaRUE EVELYN NOWELL, b. 03MAR1915.
- iv. CHARLES FREDERICK NOWELL, b. 07JAN1917, d. 25NOV1968.
- v. ELBA LOUISE NOWELL, b. 04AUG1918, d. 05JUN2000.
- vi. MARION CULLEN NOWELL, b. 13JAN1921.

ELBA LOUISE NOWELL, daughter of WALTER HACKNEY NOWELL and IOLA MAY ROBERTSON, was born 04AUG1918. She married (1) HARVEY MARTIN GASKIN 28JUL1937. HARVEY was born 06JUN1918; (2) JOSEPH ROBERT WARRICK. HARVEY died 11DEC1969. ELBA and JOSEPH ROBERT have no children. ELBA died 05JUN2000 PALM BEACH, FLORIDA. PG 287

Children (GASKIN) by HARVEY MARTIN GASKIN:

- i. FAYE GASKIN, b. 09JUL1941.

PG 45

FAYE GASKIN, daughter of HARVEY MARTIN GASKIN and ELBA LOUISE NOWELL, was born 09JUL1941. She married HERMAN DONALD (BUD) WIRTH 03JUL1964.

Children (WIRTH) by HERMAN DONALD WIRTH:

- i. TRACY WIRTH, b. 10MAY1969.
- ii. TIA WIRTH, b. 30JAN1970.
- iii. TONDE WIRTH, b. 07APR1974.

MARION CULLEN NOWELL, son of WALTER HACKNEY NOWELL and IOLA MAY ROBERTSON, was born 13JAN1921. He married (1) MARGARET GRAVES; (2) BERYL GOWING; (3) BRENDA SINDEN.

Children (NOWELL) by MARGARET GRAVES:

- i. RICHARD CULLEN NOWELL, b. 26JAN1948.
- ii. RANDALL LYNN NOWELL, b. 02MAR1951.

RICHARD CULLEN NOWELL, son of MARION CULLEN NOWELL and MARGARET GRAVES, was born 26JAN1948. He married JUDY SLATER.

Children (NOWELL) by BERYL GOWING:

- i. DALE ROBERT NOWELL (ADOPTED), b. 21JUN1954.

Children:

- i. LISA SINDEN (BRENDA'S DAUGHTER).

Children (NOWELL) by JUDY SLATER:

- i. RYAN CULLEN NOWELL, b. 15JAN1974.
- ii. MELANIE ANNE NOWELL, b. 28JUL1976.

RANDALL LYNN NOWELL, son of MARION CULLEN NOWELL and MARGARET GRAVES, was born 02MAR1951. He married MARY MITCHELL.

Children (NOWELL) by MARY MITCHELL:

- i. MARGARET MITCHELL NOWELL, b. 09FEB1982.
- ii. PETER MITCHELL NOWELL, b. 30MAR1989.

DALE ROBERT NOWELL (ADOPTED), son of MARION CULLEN NOWELL and BERYL GOWING, was born 21JUN1954. He married NANCY SANDERS.

Children (NOWELL) by NANCY SANDERS:

- i. LISA LYNNE NOWELL, b. 13JUL1985.

MARVIN R

NOWELL

○ Zebulon Record THUR 13 JUN 1996 Zebulon, NC



Mrs. Kevin Bulluck Webb
Melissa Dawn Adams

MELISSA DAWN ADAMS
KEVIN BULLUCK WEBB
WILLIAM O. ADAMS
CLIFTON JAMES WEBB
RAY NOWELL
MELVIN O ADAMS
RICHARD BULLUCK
CLIFTON B. WEBB
SANDY NOWELL
ANGELA WEBB
PAUL NOWELL
MARVIN R. NOWELL
MARSHALL FERRELL
MILTON ADAMS

Melissa Dawn Adams of Wendell and Kevin Bulluck Webb of Zebulon were united in marriage June 1 at Central Baptist Church. The double-ring ceremony was performed by the Rev. Teddy Lawson.

The bride is the daughter of Mr. and Mrs. William O. Adams of Wendell. Parents of the bridegroom are Mr. and Mrs. Clifton James Webb of Zebulon.

Grandparents of the bride are Erdeen Nowell of Wendell and the late Ray Nowell, and Mr. and Mrs. Melvin O. Adams of Wendell. The bridegroom's grandparents are Elizabeth Bulluck of Elm City and the late Richard Bulluck, and the late Clifton B. Webb.

Escorted by her father and given in marriage by her parents, the bride wore

She was attended by her cousin, Sandy Nowell of Wendell, as maid of honor. Bridesmaids were Angela Webb of Zebulon, sister of the bridegroom; and Tracy Winstead of Clayton.

Meredith and Abby Massey of Wendell, cousins of the bride, were honorary bridesmaids. They each carried a long-stem white rose with baby's breath and greenery.

The groom chose his father to be his best man. Ushers were Brian Calhoun and Ricky Calhoun, both of Elm City and cousins of the bridegroom; and Paul Nowell of Wendell, cousin of the bride.

An arrangement of hot pink snapdragons, stargazer lilies, minuet roses and Fuji mums were placed in the church in memory of Marvin R. Nowell, Marshall Ferrell and Milton Adams, uncles of the bride. Family pews were decorated with a white satin bow and greenery. A unity candle and prayer bench were used by the couple.

Three candles were placed in a mixed flower arrangement at the entrance of the church in memory of the three grandfathers.

Wedding music was presented by Maurice and Gwen Privette of Wendell, vocalists; and Boyd Holder of Garner, organist.

The wedding was directed by Geraldine Hood of Zebulon. Kim Davis of Roseboro was the register attendant. The program attendant was Meghan Purser of Wendell.

The bride is a graduate of East Wake High School and Johnston Community College. She is employed at Carolina Cardiology.

Her husband is a graduate of EWHS and is attending Nash Community College. He is employed by Carolina Fur Dressing.

After a wedding trip to Tennessee, the couple will make their home in Wendell.

Reception

Immediately after the ceremony, a reception was held in the church fellowship hall. Guests were welcomed by Mr. and Mrs. Gerald Purser of Wendell.

Rehearsal dinner

A rehearsal dinner was held in the fellowship hall at Central Baptist Church. The event was hosted by the parents of the bridegroom-elect.

Bridesmaids' luncheon

Doris Medlin, aunt of the bride-elect, hosted a bridesmaids' luncheon at her home on May 25. The bride-elect chose this time to present gifts to her attendants.

MARVIN RAY NOWELL

○ Zebulon Record THUR 1 FEB 1996 Zebulon, NC

MARVIN RAY NOWELL ↑

RAY F. NOWELL

EDIE GREEN

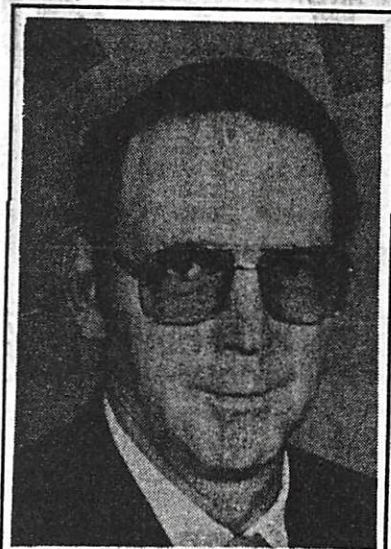

Marvin R. Nowell

Marvin Ray Nowell, 52, of Wendell, died Friday, Jan. 26, at Duke Medical Center after a battle with cancer. Funeral was Monday, Jan. 29, at Central Baptist Church, Wendell. Interment was in the church cemetery.

He began his trucking career with Watson Chickens in 1960, going on to start his own businesses, Marvin R. Nowell Trucking Inc. in 1969 and Marvin R. Nowell Farms in 1976. He was a member of the Wendell Volunteer Fire Department for 20 years.

He was preceded in death by his father, Ray F. Nowell, May 17, 1987. Surviving: wife, Edie Green Nowell; son, Paul Marvin Nowell of the home; daughter, Sandy Maria Nowell of the home, and her special friend, Jon Morgan of Wendell; mother, Erdeen Earp Nowell of Wendell; sister, Evelyn Nowell Adams and her husband, Bill Adams, of Wendell; niece, Melissa Dawn Adams of Wendell, and her fiance, Kevin Webb of Zebulon.

Memorial contributions may be made to: Central Baptist Church Building Fund, 11109 Poole Road, Wendell 27591. Arrangements by L. Harold Poole Funeral Service, Knightdale.

- ① 20 MAY 1999 - Notes of Discussion with Mary (Nowell) Brooks in the home of the late James Allen Arnold, Sr following the funeral service for Jim

Talked at length with Mary (Nowell) Brooks she was a guide at the Meridian site for 20 yrs. She knew an UPCHURCH FAMILY

I - - U

- -
 - Δ
 - Δ
 -
 - Δ + Δ
 - Δ + □
- A. JESSIE U (F) - went to TX
 B. KATHARIN U - went to Norfolk, VA [CATHERINE U]
 C. 1 or 2 Brothers
 D. MARY U wd DUMA BLEDSE
 I. JUDY BLEDSE wd C) - - LEWIS

[This U Family is of the more U / similar Subclan - Courtney U line]

[NOTE: Mary was a long-term friend & bridge associate of the late Ernest Ray U who died in 1990, after which Mary and Jim maintained contact and went out to dinner from time-to-time]

- ② Notes of RPA Call 29 MAY 1999 to:

Mrs Mary N. Brooks (nee MNA)

1813 Arlington St

Raleigh, NC 27608 (919) 832-7706

Mary agreed to clip U items from Raleigh, NC News & observe for me. I offered \$2 for each item but she declined.

- + □ She said she moved to Arlington Street in Raleigh, NC
- Δ + Δ in 1949 and Mary (U) Bledsoe & her husband Duma
- Δ moved in next door about 1955. Duma died about
- Δ 1997 and his wife Mary (U) Bledsoe & about 1992

② - CONTINUED

- Mary's additional comments about the family of Lewis Henry U. She considered them like family.

Δ+□ 1. Catherine U md a man from CT and settled
- in Norfolk, VA. Had 2 children.

Δ 2. Mary U -

Δ+Δ a. Judy Bledsoe md SELBY LEWIS, SR
- (They lived in Wilmington, NC)

Δ

i. Selby Lewis, Jr

Δ

ii. Mary Lewis

Δ+□ 3. Edna U md () - - Brandt called "Brandt"
- (They lived in Durham, NC) - Had only two
- children - both boys

Δ+□ 4. Berwin U md () - - - Lived in West Virginia

□ Mary's Family

□ I. - - NOWELL

Δ A. Henry BENNIS Nowell

Δ 1. Mary Nowell ↑

Δ 2. Talmage Nowell, Sr

Δ 3. Madie Nowell

Δ B. Thad Nowell

Δ C. George Nowell

Δ 1. Robert Marcus Nowell, Sr.

Δ D. Arthur Nowell - had a clothing store - Raleigh, NC

Δ E. Issac Nowell

Δ F. India Nowell (F).

○ See Profile of Mary Nowell (Non-Relative; (cooperator))
 - Entry 29 MAY 1999. Her Son - Lived in Mendell, NC

I. — — NOWELL - did before Mary was born

A. Henry Bennis Nowell

1. Mary Nowell ↑ md () - - Brooks

2. Talnoge Nowell, Sr md () Jewell - -

3. Madie Nowell md () Edgar Batchelor

B. Thad Nowell

C. George Nowell

1. Robert Marcus Nowell, Sr

D. Arthur Nowell - Had a clothing store in Raleigh, NC

E. Isaac Nowell

F. India Nowell (F).

Profile on Edna (U) Brandi. You will note that Item ① is what you gave me over the phone and that Item ② is what Jim sent to me

Enclosed is a copy of my Master outline for the family of Courtney U. He was the Grandfather of Mary (U) Blessee. The first two sheets cover Courtney, his children & grandchildren. The descendants (if any/ if known) are covered in continuation sections as indicated by the highlighted number on the left hand side of the page. These continuation sections appear after the pink sheet.

I was pleased to learn that the Mary (U) Blessee family lived next door to you in the 1955 - 1995 era and that you were close friends. If you spot any errors on the master outline or think of any new information we can add to make this record more complete I would be pleased to have the input. If there are members of this family with whom I could correspond, I would be more than glad to do so.

It is very generous of you to offer to provide me with newspaper clippings where the name Upchurch appears. Jim was very

faithful in doing this for me and now that he is gone I will miss our exchanges of letters which were brought about as a result of the clippings.

We returned home to numerous activities. The most pressing was to finish planting corn and soybeans which was completed on 28 MAY. We now need a shower and I must be leaving right because as I write this at 6:30 AM it is gently raining. A quarter inch would be a real blessing to get the crops up.

Today we are having some family activities. Our daughter Delra Beth & her two children spent the night with us. Her husband is away on Boy Scout business. This afternoon we go to our son Barry's house to have a cook-out with his family.

I hope this finds you well. It would be a pleasure to hear from you when you have time.

Sincerely yours
(C) Phil Upchurch

[ROBERT PHILLIP UPCHURCH]

① See It# 23 APR 1994 Clyde Charles U, Jr D R PH

I. Sarah Blanche U of the Moss U/ Whitney U
 Saldan - James M. U line

A. Ruth Pollyanna Nowell

B. Jack Nowell [Jackson M. Nowell]

C. Jerry Nowell [Jerry J. Nowell, Sr]

D. Talmadge Nowell

E. Perry Haywood Nowell

F. Mary Nowell ↑

② See It# of Clyde Charles U, Jr - Descendancy Chart 4 MAY 1994

Mary Nowell ↑ b 1925 and Alton Wheeler b 1925

③ See It# 23 MAR 1995 Clyde Charles U, Jr D R PH

Mary Florence Nowell ↑ b 2 JAN 1923 (Raleigh, NC)

MA 21 JUN 1944 (Raleigh, NC) Alton Talmadge Wheeler

MARY ELIZABETH NOWELL

○ Obituary Rec'd in Lt 8 FEB 1996 James Allen Arnold, Sr. DRK

I. James E. Tucker

md (1) ~~Mary Elizabeth~~ Nowell ↑

A. James Robert Tucker

B. Martha Tucker

md (1) -- Jordan

C. Nancy Lee Tucker

D. Judy Tucker
md (1) - - U*

* Presume this is
David Marshall U
- RPH

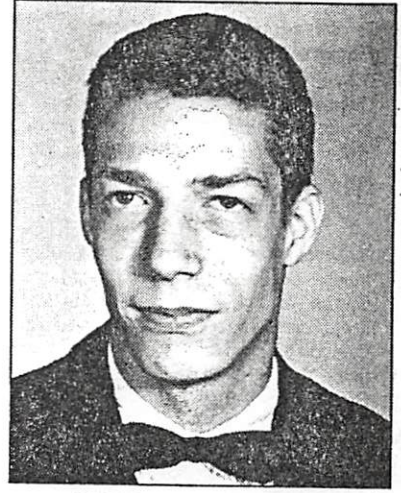

JAMES R. "TED" TUCKER

NOV. 6, 1945 - FEB. 1, 1996

WENDELL — James Robert "Ted" Tucker, 50, of 761 Marshburn Rd., died Thursday evening. He was the son of the late James E. and Mary Elizabeth Nowell Tucker. He was a micrologist, graduating in 1968 from UNC and was a member of the UNC Alumni. Funeral service 2 p.m. Monday, Strickland Funeral Home Chapel. Burial, Greenmount Cemetery. Funeral service, 2 p.m. Monday, Strickland Funeral Home Chapel. Burial, Greenmount Cemetery.

Surviving: sisters, Martha T. Jordan of Wendell, Nancy Lee Tucker of Franklinton, Judy T. Upchurch of Raleigh; four nieces; one great-niece; one great-nephew.

The family suggest that in lieu of flowers, memorial contributions may be made to Eastern Wake Senior Center, 323 Lake Dr., Wendell, N.C. 27591.

The family will receive friends from 3-5 p.m. Sunday at the funeral home, other times at the home of Martha Jordan, 609 Gaslight Tr., Wendell.

MEMBERS OF THE MOSES U/GILLIUM U SUBCLAN - ELIZABETH U LINE WHO LIVED IN MARKS CREEK TWP, WARE CO, NC - RPU 28 FEB 2015 - THE Robert Debnam Family Book

I. MOSES U - HEAD OF CLAN
A. GILLIUM U

- 1. ELIZABETH U MD () JOHN MARSHALL WILLIAMS
- a. CHARLES SIDNEY WILLIAMS b 6 APR 1841 () d 17 JAN 198
- MD 14 JAN 1868 () ANN ELIZABETH DEBNAM b 14 FEB 1844 () d 19 MAY 1929 - 12 children

Xi. EMMA MAE WILLIAMS

EMMA MAE WILLIAMS, daughter of CHARLES SIDNEY WILLIAMS and ANN ELIZABETH DEBNAM, was born 10 MAR 1885. She married JAMES EDWARD NOWELL 19 DEC 1909. JAMES EDWARD was born 18 OCT 1881. EMMA died 05 JAN 1979. JAMES EDWARD died 11 JUN 1967. Personal interview with Emma in the 1970's.

PG 115

- Children (NOWELL) by JAMES EDWARD NOWELL:
- bi. WINTON GLENN NOWELL, b. 22 SEP 1910, d. 12 DEC 1987.
- ii. WILLARD McCLAIN NOWELL, b. 30 JAN 1914, d. 15 MAY 1943, unm.

WINTON GLENN NOWELL, son of JAMES EDWARD NOWELL and EMMA MAE WILLIAMS, was born 22 SEP 1910. He married KATHLEEN TODD 08 MAY 1936. KATHLEEN was born 01 JUL 1910. GLENN died 12 DEC 1987.

PG 181

- Children (NOWELL) by KATHLEEN TODD:
- i. GLENN FRANCES NOWELL, b. 16 JAN 1937.
- ii. MARY JOY NOWELL, b. 12 AUG 1942.

MARY JOY NOWELL, daughter of WINTON GLENN NOWELL and KATHLEEN TODD, was born 12 AUG 1942. She married THOMAS RAY STRICKLAND.

PG 292

- Children (STRICKLAND) by THOMAS RAY STRICKLAND:
- i. EMMA KATHERINE STRICKLAND, b. 30 AUG 1963.
- ii. RUTH TAY STRICKLAND, b. 08 NOV 1970.

GLENN FRANCES NOWELL, daughter of WINTON GLENN NOWELL and KATHLEEN TODD, was born 16 JAN 1937. She married ROBERT RIDGWAY EDENS 24 NOV 1960. ROBERT was born 17 MAR 1936.

PG 293 [RAY]

- Children (EDENS) by ROBERT RIDGWAY EDENS:
- i. DORATON KIRK EDENS, b. 16 DEC 1962.
- ii. GLENN TODD EDENS, b. 20 JUN 1966.
- iii. MARY RIDGWAY EDENS, b. 11 MAR 1969.

DORATON KIRK EDENS, son of ROBERT RIDGWAY EDENS and GLENN FRANCES NOWELL, was born 16 DEC 1962. He married MARY VIRGINIA DAVIES 21 MAY 1988. MARY VIRGINIA was born 24 JUL 1964.

PG 450

- Children (EDENS) by MARY VIRGINIA DAVIES:
- i. ELIZABETH WINTON EDENS, b. 16 OCT 1991.
- ii. TAYLOR KIRK EDENS, b. 17 AUG 1993.

PG 451

GLENN TODD EDENS, son of ROBERT RIDGWAY EDENS and GLENN FRANCES NOWELL, was born 20 JUN 1966. He married JENNIFER LEIGH POYTHRESS 04 MAY 1993. GLENN TODD and JENNIFER LEIGH have no known children.

MARY RIDGWAY EDENS, daughter of ROBERT RIDGWAY EDENS and GLENN FRANCES NOWELL, was born 11 MAR 1969. She married CHRISTOPHER SCOTT FINCH 26 SEP 1992. CHRISTOPHER SCOTT was born 10 DEC 1965. MARY RIDGWAY and CHRISTOPHER SCOTT have no known children.

Ruth Ray Strickland
w/ Todd Anthony
Davies - No known

EMMA KATHERINE STRICKLAND, daughter of MARY JOY NOWELL and THOMAS RAY STRICKLAND, was born 30 AUG 1963. She married DAVID COZART. DAVID was born 18 JUN 1959.

- i. PHILIP THOMAS COZART b 1990

MELANIE ANNE NOWELL

XJP-62238

MEMBERS OF THE MOSES U/GILLIAM U SUBCLAN - ELIZABETH U LINE WHO LIVED IN MARKS CREEK TWP, WAKE CO, NC - RPA 28 FEB 2015 The Robert Delmon Family Book

I. MOSES U - HEAD OF CLAN
A. GILLIAM U

1. ELIZABETH U MD () JOHN MARSHALL WILLIAMS
a. CHARLES SIDNEY WILLIAMS b 6 APR 1841 () d 17 JAN 198
MD 14 JAN 1868 () ANN ELIZABETH DEDNAM b 14 FEB
1844 () d 19 MAY 1929 - 12 children

u. CORINNA WILLIAMS b 4 MAR 1895 - 7 CHILDREN
IOLA ROBERTSON - PG 178 & 179

IOLA ROBERTSON, daughter of CHARLES WILLIAM ROBERTSON and CORINNA WILLIAMS, was born 12 MAR 1893 WAKE CO., N.C. She married WALTER HACKNEY NOWELL. WALTER was born 03 APR 1890. IOLA died 1975 ONTARIO, CANADA. WALTER died 29 DEC 1967. They are buried Garysboro Cemetery near Staffordville, Ontario, Canada.

PG 338

Children (NOWELL) by WALTER HACKNEY NOWELL:

- PHILIP NOWELL, b. 03 APR 1912, d. OCT 1963.
- HAZEL BEATRICE NOWELL, b. 23 OCT 1913, d. 13 DEC 1993.
- LaRUE EVELYN NOWELL, b. 03 MAR 1915.
- iv. CHARLES FREDERICK NOWELL, b. 07 JAN 1917, d. 25 NOV 1968.
- v. ELBA LOUISE NOWELL, b. 04 AUG 1918, d. 05 JUN 2000.
- vi. MARION CULLEN NOWELL, b. 13 JAN 1921.

ELBA LOUISE NOWELL, daughter of WALTER HACKNEY NOWELL and IOLA MAY ROBERTSON, was born 04 AUG 1918. She married (1) HARVEY MARTIN GASKIN 28 JUL 1937. HARVEY was born 06 JUN 1918; (2) JOSEPH ROBERT WARRICK. HARVEY died 11 DEC 1969. ELBA and JOSEPH ROBERT have no children. ELBA died 05 JUN 2000 PALM BEACH, FLORIDA. PG 287

Children (GASKIN) by HARVEY MARTIN GASKIN:

- i. FAYE GASKIN, b. 09 JUL 1941.

PG 45

FAYE GASKIN, daughter of HARVEY MARTIN GASKIN and ELBA LOUISE NOWELL, was born 09 JUL 1941. She married HERMAN DONALD (BUD) WIRTH 03 JUL 1964.

Children (WIRTH) by HERMAN DONALD WIRTH:

- i. TRACY WIRTH, b. 10 MAY 1969.
- ii. TIA WIRTH, b. 30 JAN 1970.
- iii. TONDE WIRTH, b. 07 APR 1974.

MARION CULLEN NOWELL, son of WALTER HACKNEY NOWELL and IOLA MAY ROBERTSON, was born 13 JAN 1921. He married (1) MARGARET GRAVES; (2) BERYL GOWING; (3) BRENDA SINDEN.

Children (NOWELL) by MARGARET GRAVES:

- i. RICHARD CULLEN NOWELL, b. 26 JAN 1948.
- ii. RANDALL LYNN NOWELL, b. 02 MAR 1951.

RICHARD CULLEN NOWELL, son of MARION CULLEN NOWELL and MARGARET GRAVES, was born 26 JAN 1948. He married JUDY SLATER.

Children (NOWELL) by BERYL GOWING:

- i. DALE ROBERT NOWELL (ADOPTED), b. 21 JUN 1954.

Children:

- i. LISA SINDEN (BRENDA'S DAUGHTER).

Children (NOWELL) by JUDY SLATER:

- i. RYAN CULLEN NOWELL, b. 15 JAN 1974.
- ii. MELANIE ANNE NOWELL, b. 28 JUL 1976.

RANDALL LYNN NOWELL, son of MARION CULLEN NOWELL and MARGARET GRAVES, was born 02 MAR 1951. He married MARY MITCHELL.

Children (NOWELL) by MARY MITCHELL:

- i. MARGARET MITCHELL NOWELL, b. 09 FEB 1982.
- ii. PETER MITCHELL NOWELL, b. 30 MAR 1989.

DALE ROBERT NOWELL (ADOPTED), son of MARION CULLEN NOWELL and BERYL GOWING, was born 21 JUN 1954. He married NANCY SANDERS.

Children (NOWELL) by NANCY SANDERS:

- i. LISA LYNN NOWELL, b. 13 JUL 1985.

NANCY

NDWELL

○ 1850 CENSUS - ST. MATTHEWS TSP - WAKE CO, NC

										DATE
319	319	Benny Nowell	47	M	V	James	1700	M	Caroline	1803 Δ
		Nancy Nowell	46	F		"	"	"	"	1806 Δ
		Emily Nowell	18	F		"	"	"	"	1837 Δ
		<u>Nancy Nowell</u>	2	F		"	"	"	"	1846 Δ
		John A. Pearce	1	M		"	"	"	"	1849 Δ

NOTE: As of 24 JUL 2007 I am unable to locate the John A. Pearce in the records of Franklin Co, NC. Nor am I able to find any relationship between John A. Pearce and the Nowell Family - RPA

PAT

NOWELL

XID-62185

MEMBERS OF THE MOSES U/GILLIUM U SUB CLAN - ELIZABETH U LINE WHO LIVED IN MARKS CREEK TWP, WAKE CO, NC - RPA 28 FEB 2015 The Robert DeLynn Family Book

I. MOSES U - HEAD OF CLAN

A. GILLIUM U

1. ELIZABETH U MD () JOHN MARSHALL WILLIAMS

a. CHARLES SIDNEY WILLIAMS b 6 APR 1841 d 17 JAN 1921
MD 14 JAN 1868 () ANN ELIZABETH DEDNAM b 14 FEB 1844 () d 19 MAY 1929 - 12 children

u. CORRIINA WILLIAMS b 4 MAR 1895 - 7 CHILDREN

(IOLA ROBERTSON - PG 178 & 179

- △ IOLA ROBERTSON, daughter of CHARLES WILLIAM ROBERTSON and CORRIINA WILLIAMS, was born 12MAR1893 WAKE CO., N.C. She married WALTER HACKNEY NOWELL. WALTER was born 03APR1890. IOLA died 1975 ONTARIO, CANADA. WALTER died 29DEC1967. They are buried Garysboro Cemetery near Staffordville, Ontario, Canada.

PG 338

Children (NOWELL) by WALTER HACKNEY NOWELL:

- △ PHILIP NOWELL, b. 03APR1912, d. OCT1963.
- △ HAZEL BEATRICE NOWELL, b. 23OCT1913, d. 13DEC1993.
- △ LARUE EVELYN NOWELL, b. 03MAR1915.
- iv. CHARLES FREDERICK NOWELL, b. 07JAN1917, d. 25NOV1968.
- v. ELBA LOUISE NOWELL, b. 04AUG1918, d. 05JUN2000.
- vi. MARION CULLEN NOWELL, b. 13JAN1921.

Children (NOWELL) by EDITH CAMERON:

- i. DONA MAE NOWELL, b. 08FEB1934.
- ii. WALTER NOWELL, b. 16JAN1938.

Children (NOWELL) by ROSE SHEPHERD:

- i. PHYLLIS NOWELL, b. 14FEB1955.
- ii. PAT NOWELL, b. 1956.

Children (GARNHAM) by ALFRED STANLEY GARNHAM:

- i. △ BETTE LOU GARNHAM, b. 26MAR1934.
- ii. △ SHIRLEY ANNE GARNHAM, b. 25JUL1935.

Children (UNVERZAGT) by FREDERICK CHRISTIAN UNVERZAGT:

- i. △ THOMAS WALTER UNVERZAGT, b. 22NOV1937.
- ii. △ JAMES FREDERICK UNVERZAGT, b. 04AUG1941, d. 04JUL1971.
- iii. △ RICHARD WAYNE UNVERZAGT, b. 03FEB1947.

Children (HAYWARD) by ROBERT HAYWARD:

- △ i. ROBIN HAYWARD, b. 20SEP1953.
- ii. ROBERT HAYWARD, II, b. 11SEP1962.

Children (NOWELL) by JOAN WOLFE:

- △ i. JEFF NOWELL, b. 1965.
- △ ii. GREG NOWELL, b. 1967.
- △ iii. LAURIE NOWELL, b. 1970.

Children (NOWELL) by SANDY:

- △ i. CHRISTOPHER NOWELL, b. 1979.

Children (MOORE) by BRIAN MOORE:

- △ i. PHILIP MOORE, b. 1982.
- ii. LINDSAY MOORE, b. 1987.

Children (HUDSON) by DALTON REEVE HUDSON:

- △ i. DEBORAH ANNE HUDSON, b. 03JUN1965.

PHILIP NOWELL, son of WALTER HACKNEY NOWELL and IOLA MAY ROBERTSON, was born 03APR1912. He married (1) EDITH CAMERON. EDITH was born 31MAR1914; (2) ROSE SHEPHERD (COMMON-LAW WIFE). PHILIP died OCT1963. ROSE died MAY1995.

HAZEL BEATRICE NOWELL, daughter of WALTER HACKNEY NOWELL and IOLA MAY ROBERTSON, was born 23OCT1913. She married ALFRED STANLEY GARNHAM 04OCT1932. ALFRED STANLEY was born 26JAN1913, died 01JAN1994. HAZEL died 13DEC1993.

LARUE EVELYN NOWELL, daughter of WALTER HACKNEY NOWELL and IOLA MAY ROBERTSON, was born 03MAR1915. She married FREDERICK CHRISTIAN UNVERZAGT. FREDERICK was born 15JUN1904, died 08NOV1981.

DONA MAE NOWELL, daughter of PHILIP NOWELL and EDITH CAMERON, was born 08FEB1934. She married ROBERT HAYWARD born 24APR1933.

PG 444

WALTER NOWELL, son of PHILIP NOWELL and EDITH CAMERON, was born 16JAN1938. He married (1) JOAN WOLFE, divorced; (2) SANDY.

PHYLLIS NOWELL, daughter of PHILIP NOWELL and ROSE SHEPHERD, was born 14FEB1955. She married BRIAN MOORE.

BETTE LOU GARNHAM, daughter of ALFRED STANLEY GARNHAM and HAZEL BEATRICE NOWELL, was born 26MAR1934. She married DALTON REEVE HUDSON 22JUL1961. DALTON REEVE was born 19MAY1926.

SHIRLEY ANNE GARNHAM, daughter of ALFRED STANLEY GARNHAM and HAZEL BEATRICE NOWELL, was born 25JUL1935. She married GORDON KEITH PROUSE. KEITH was born 15OCT1930. + 4 CHILDREN PG 445

PAUL

NOWELL

○ Zebulon Record THUR 13 JUN 1996 Zebulon, NC



Mrs. Kevin Bulluck Webb
Melissa Dawn Adams

MELISSA DAWN ADAMS
KEVIN BULLUCK WEBB
WILLIAM O. ADAMS
CLIFTON JAMES WEBB
RAY NOWELL
MELVIN O ADAMS
RICHARD BULLUCK
CLIFTON B. WEBB
SANDY NOWELL
ANGELA WEBB
PAUL NOWELL ↑
MARVIN R. NOWELL
MARSHALL FERRELL
MILTON ADAMS

Melissa Dawn Adams of Wendell and Kevin Bulluck Webb of Zebulon were united in marriage June 1 at Central Baptist Church. The double-ring ceremony was performed by the Rev. Teddy Lawson.

The bride is the daughter of Mr. and Mrs. William O. Adams of Wendell. Parents of the bridegroom are Mr. and Mrs. Clifton James Webb of Zebulon.

Grandparents of the bride are Erdeen Nowell of Wendell and the late Ray Nowell, and Mr. and Mrs. Melvin O. Adams of Wendell. The bridegroom's grandparents are Elizabeth Bulluck of Elm City and the late Richard Bulluck, and the late Clifton B. Webb.

Escorted by her father and given in marriage by her parents, the bride wore

She was attended by her cousin, Sandy Nowell of Wendell, as maid of honor. Bridesmaids were Angela Webb of Zebulon, sister of the bridegroom; and Tracy Winstead of Clayton.

Meredith and Abby Massey of Wendell, cousins of the bride, were honorary bridesmaids. They each carried a long-stem white rose with baby's breath and greenery.

The groom chose his father to be his best man. Ushers were Brian Calhoun and Ricky Calhoun, both of Elm City and cousins of the bridegroom; and Paul Nowell of Wendell, cousin of the bride.

An arrangement of hot pink snapdragons, stargazer lilies, minuet roses and Fuji mums were placed in the church in memory of Marvin R. Nowell, Marshall Ferrell and Milton Adams, uncles of the bride. Family pews were decorated with a white satin bow and greenery. A unity candle and prayer bench were used by the couple.

Three candles were placed in a mixed flower arrangement at the entrance of the church in memory of the three grandfathers.

Wedding music was presented by Maurice and Gwen Privette of Wendell, vocalists; and Boyd Holder of Garner, organist.

The wedding was directed by Geraldine Hood of Zebulon. Kim Davis of Roseboro was the register attendant. The program attendant was Meghan Purser of Wendell.

The bride is a graduate of East Wake High School and Johnston Community College. She is employed at Carolina Cardiology.

Her husband is a graduate of EWHS and is attending Nash Community College. He is employed by Carolina Fur Dressing.

After a wedding trip to Tennessee, the couple will make their home in Wendell.

Reception

Immediately after the ceremony, a reception was held in the church fellowship hall. Guests were welcomed by Mr. and Mrs. Gerald Purser of Wendell.

Rehearsal dinner

A rehearsal dinner was held in the fellowship hall at Central Baptist Church. The event was hosted by the parents of the bridegroom-elect.

Bridesmaids' luncheon

Doris Medlin, aunt of the bride-elect, hosted a bridesmaids' luncheon at her home on May 25. The bride-elect chose this time to present gifts to her attendants.

PETER MITCHELL NOWELL

X10-62246

MEMBERS OF THE MOSES U/GILLIUM U SUBCLAN - ELIZABETH U LINE WHO LIVED IN MARKS CREEK TWP, WAKE CO, NC - RPA 28 FEB 2015 The Robert Delmon Family Book

I. MOSES U - HEAD OF CLAN
A. GILLIUM U

1. ELIZABETH U MD (?) JOHN MARSHALL WILLIAMS
a. CHARLES SIDNEY WILLIAMS b 6 APR 1841 d 17 JAN 198
MD 14 JAN 1868 ANN ELIZABETH DENHAM b 14 FEB
1844 d 19 MAY 1929 - 12 children

u. CORINNA WILLIAMS b 4 MAR 1895 - 7 CHILDREN
IOLA ROBERTSON - PG 178 & 179

IOLA ROBERTSON, daughter of CHARLES WILLIAM ROBERTSON and CORINNA WILLIAMS, was born 12 MAR 1893 WAKE CO., N.C. She married WALTER HACKNEY NOWELL. WALTER was born 03 APR 1890. IOLA died 1975 ONTARIO, CANADA. WALTER died 29 DEC 1967. They are buried Garysboro Cemetery near Staffordville, Ontario, Canada.

PG 338

Children (NOWELL) by WALTER HACKNEY NOWELL:

PHILIP NOWELL, b. 03 APR 1912, d. OCT 1963.

HAZEL BEATRICE NOWELL, b. 23 OCT 1913, d. 13 DEC 1993.

LARUE EVELYN NOWELL, b. 03 MAR 1915.

iv. CHARLES FREDERICK NOWELL, b. 07 JAN 1917, d. 25 NOV 1968.

v. ELBA LOUISE NOWELL, b. 04 AUG 1918, d. 05 JUN 2000.

vi. MARION CULLEN NOWELL, b. 13 JAN 1921.

ELBA LOUISE NOWELL, daughter of WALTER HACKNEY NOWELL and IOLA MAY ROBERTSON, was born 04 AUG 1918. She married (1) HARVEY MARTIN GASKIN 28 JUL 1937. HARVEY was born 06 JUN 1918; (2) JOSEPH ROBERT WARRICK. HARVEY died 11 DEC 1969. ELBA and JOSEPH ROBERT have no children. ELBA died 05 JUN 2000 PALM BEACH, FLORIDA. PG 287

Children (GASKIN) by HARVEY MARTIN GASKIN:
i. FAYE GASKIN, b. 09 JUL 1941.

PG 45

FAYE GASKIN, daughter of HARVEY MARTIN GASKIN and ELBA LOUISE NOWELL, was born 09 JUL 1941. She married HERMAN DONALD (BUD) WIRTH 03 JUL 1964.

Children (WIRTH) by HERMAN DONALD WIRTH:

i. TRACY WIRTH, b. 10 MAY 1969.

ii. TIA WIRTH, b. 30 JAN 1970.

iii. TONDE WIRTH, b. 07 APR 1974.

MARION CULLEN NOWELL, son of WALTER HACKNEY NOWELL and IOLA MAY ROBERTSON, was born 13 JAN 1921. He married (1) MARGARET GRAVES; (2) BERYL GOWING; (3) BRENDA SINDEN.

Children (NOWELL) by MARGARET GRAVES:

i. RICHARD CULLEN NOWELL, b. 26 JAN 1948.

ii. RANDALL LYNN NOWELL, b. 02 MAR 1951.

RICHARD CULLEN NOWELL, son of MARION CULLEN NOWELL and MARGARET GRAVES, was born 26 JAN 1948. He married JUDY SLATER.

Children (NOWELL) by BERYL GOWING:

i. DALE ROBERT NOWELL (ADOPTED), b. 21 JUN 1954.

Children:

i. LISA SINDEN (BRENDA'S DAUGHTER).

Children (NOWELL) by JUDY SLATER:

i. RYAN CULLEN NOWELL, b. 15 JAN 1974.

ii. MELANIE ANNE NOWELL, b. 28 JUL 1976.

RANDALL LYNN NOWELL, son of MARION CULLEN NOWELL and MARGARET GRAVES, was born 02 MAR 1951. He married MARY MITCHELL.

Children (NOWELL) by MARY MITCHELL:

i. MARGARET MITCHELL NOWELL, b. 09 FEB 1982.

ii. PETER MITCHELL NOWELL, b. 30 MAR 1989.

DALE ROBERT NOWELL (ADOPTED), son of MARION CULLEN NOWELL and BERYL GOWING, was born 21 JUN 1954. He married NANCY SANDERS.

Children (NOWELL) by NANCY SANDERS:

i. LISA LYNNE NOWELL, b. 13 JUL 1985.

PHILIP

NOWELL

XJD-62161

MEMBERS OF THE MOSES U/GILLIUM U SUBCLAN - ELIZABETH U LINE WHO LIVED IN MARKS CREEK TWP, WAKE CO, NC - RPA 28 FEB 2015 The Robert DeNnam Family Book

I. MOSES U - HEAD OF CLAN
A. GILLIUM U

1. ELIZABETH U MD () JOHN MARSHALL WILLIAMS
a. CHARLES SIDNEY WILLIAMS b. 6 APR 1841 () d. 17 JAN 198
MD 14 JAN 1868 () ANN ELIZABETH DENNAM b. 14 FEB
1844 () d. 19 MAY 1929 - 12 children

u. CORINNA WILLIAMS b. MAR 1895 - 7 CHILDREN

() IOLA ROBERTSON - PG 178 & 179

- △ IOLA ROBERTSON, daughter of CHARLES WILLIAM ROBERTSON and CORRINNA
- △ WILLIAMS, was born 12 MAR 1893 WAKE CO., N.C. She married WALTER HACKNEY NOWELL. WALTER was born 03 APR 1890. IOLA died 1975 ONTARIO, CANADA. WALTER died 29 DEC 1967. They are buried Garysboro Cemetery near Staffordville, Ontario, Canada.

PG 338

Children (NOWELL) by WALTER HACKNEY NOWELL:

- △ PHILIP NOWELL, b. 03 APR 1912, d. OCT 1963.
- △ HAZEL BEATRICE NOWELL, b. 23 OCT 1913, d. 13 DEC 1993.
- △ LARUE EVELYN NOWELL, b. 03 MAR 1915.
- iv. CHARLES FREDERICK NOWELL, b. 07 JAN 1917, d. 25 NOV 1968.
- v. ELBA LOUISE NOWELL, b. 04 AUG 1918, d. 05 JUN 2000.
- vi. MARION CULLEN NOWELL, b. 13 JAN 1921.

Children (NOWELL) by EDITH CAMERON:

- i. DONA MAE NOWELL, b. 08 FEB 1934.
- ii. WALTER NOWELL, b. 16 JAN 1938.

Children (NOWELL) by ROSE SHEPHERD:

- i. PHYLLIS NOWELL, b. 14 FEB 1955.
- ii. PAT NOWELL, b. 1956.

Children (GARNHAM) by ALFRED STANLEY GARNHAM:

- i. △ BETTE LOU GARNHAM, b. 26 MAR 1934.
- ii. △ SHIRLEY ANNE GARNHAM, b. 25 JUL 1935.

Children (UNVERZAGT) by FREDERICK CHRISTIAN UNVERZAGT:

- i. △ THOMAS WALTER UNVERZAGT, b. 22 NOV 1937.
- ii. △ JAMES FREDERICK UNVERZAGT, b. 04 AUG 1941, d. 04 JUL 1971.
- iii. △ RICHARD WAYNE UNVERZAGT, b. 03 FEB 1947.

Children (HAYWARD) by ROBERT HAYWARD:

- △ i. ROBIN HAYWARD, b. 20 SEP 1953.
- ii. ROBERT HAYWARD, II, b. 11 SEP 1962.

Children (NOWELL) by JOAN WOLFE:

- △ i. JEFF NOWELL, b. 1965.
- △ ii. GREG NOWELL, b. 1967.
- △ iii. LAURIE NOWELL, b. 1970.

Children (NOWELL) by SANDY:

- △ i. CHRISTOPHER NOWELL, b. 1979.

Children (MOORE) by BRIAN MOORE:

- △ i. PHILIP MOORE, b. 1982.
- ii. LINDSAY MOORE, b. 1987.

Children (HUDSON) by DALTON REEVE HUDSON:

- △ i. DEBORAH ANNE HUDSON, b. 03 JUN 1965.

PHILIP NOWELL, son of WALTER HACKNEY NOWELL and IOLA MAY ROBERTSON, was born 03 APR 1912. He married (1) EDITH CAMERON. EDITH was born 31 MAR 1914; (2) ROSE SHEPHERD (COMMON-LAW WIFE). PHILIP died OCT 1963. ROSE died MAY 1995.

HAZEL BEATRICE NOWELL, daughter of WALTER HACKNEY NOWELL and IOLA MAY ROBERTSON, was born 23 OCT 1913. She married ALFRED STANLEY GARNHAM 04 OCT 1932. ALFRED STANLEY was born 26 JAN 1913, died 01 JAN 1994. HAZEL died 13 DEC 1993.

LARUE EVELYN NOWELL, daughter of WALTER HACKNEY NOWELL and IOLA MAY ROBERTSON, was born 03 MAR 1915. She married FREDERICK CHRISTIAN UNVERZAGT. FREDERICK was born 15 JUN 1904, died 08 NOV 1981.

DONA MAE NOWELL, daughter of PHILIP NOWELL and EDITH CAMERON, was born 08 FEB 1934. She married ROBERT HAYWARD born 24 APR 1933.

PG 444

WALTER NOWELL, son of PHILIP NOWELL and EDITH CAMERON, was born 16 JAN 1938. He married (1) JOAN WOLFE, divorced; (2) SANDY.

PHYLLIS NOWELL, daughter of PHILIP NOWELL and ROSE SHEPHERD, was born 14 FEB 1955. She married BRIAN MOORE.

BETTE LOU GARNHAM, daughter of ALFRED STANLEY GARNHAM and HAZEL BEATRICE NOWELL, was born 26 MAR 1934. She married DALTON REEVE HUDSON 22 JUL 1961. DALTON REEVE was born 19 MAY 1926.

SHIRLEY ANNE GARNHAM, daughter of ALFRED STANLEY GARNHAM and HAZEL BEATRICE NOWELL, was born 25 JUL 1935. She married GORDON KEITH PROUSE. KEITH was born 15 OCT 1930. + 4 CHILDREN PG 445

MEMBERS OF THE MOSES U/GILLIUM U SUB-CLAN - ELIZABETH U LINE WHO LIVED IN MARKS CREEK TWP, WAKE CO, NC - RPA 28 FEB 2015 The Robert DeLynn Family Docs

I. MOSES U - HEAD OF CLAN

A. GILLIUM U

1. ELIZABETH U MD () JOHN MARSHALL WILLIAMS
 a. CHARLES SIDNEY WILLIAMS b 6 APR 1841 () d 17 JAN 198
 MD 14 JAN 1868 () ANN ELIZABETH DEDNAM b 14 FEB
 1844 () d 19 MAY 1929 - 12 children

u. CORINNA WILLIAMS b 4 MAR 1895 - 7 CHILDREN

GIOLA ROBERTSON - PG 178 & 179

- △ IOLA ROBERTSON, daughter of CHARLES WILLIAM ROBERTSON and CORINNA WILLIAMS, was born 12MAR1893 WAKE CO., N.C. She married WALTER HACKNEY NOWELL. WALTER was born 03APR1890. IOLA died 1975 ONTARIO, CANADA. WALTER died 29DEC1967. They are buried Garysboro Cemetery near Staffordville, Ontario, Canada.

PG 338

Children (NOWELL) by WALTER HACKNEY NOWELL:

- △ PHILIP NOWELL, b. 03APR1912, d. OCT1963.
- △ HAZEL BEATRICE NOWELL, b. 23OCT1913, d. 13DEC1993.
- △ LARUE EVELYN NOWELL, b. 03MAR1915.
- iv. CHARLES FREDERICK NOWELL, b. 07JAN1917, d. 25NOV1968.
- v. ELBA LOUISE NOWELL, b. 04AUG1918, d. 05JUN2000.
- vi. MARION CULLEN NOWELL, b. 13JAN1921.

Children (NOWELL) by EDITH CAMERON:

- i. DONA MAE NOWELL, b. 08FEB1934.
- ii. WALTER NOWELL, b. 16JAN1938.

Children (NOWELL) by ROSE SHEPHERD:

- i. PHYLLIS NOWELL, b. 14FEB1955.
- ii. PAT NOWELL, b. 1956.

Children (GARNHAM) by ALFRED STANLEY GARNHAM:

- i. BETTE LOU GARNHAM, b. 26MAR1934.
- ii. SHIRLEY ANNE GARNHAM, b. 25JUL1935.

Children (UNVERZAGT) by FREDERICK CHRISTIAN UNVERZAGT:

- i. THOMAS WALTER UNVERZAGT, b. 22NOV1937.
- ii. JAMES FREDERICK UNVERZAGT, b. 04AUG1941, d. 04JUL1971.
- iii. RICHARD WAYNE UNVERZAGT, b. 03FEB1947.

Children (HAYWARD) by ROBERT HAYWARD:

- i. ROBIN HAYWARD, b. 20SEP1953.
- ii. ROBERT HAYWARD, II, b. 11SEP1962.

Children (NOWELL) by JOAN WOLFE:

- i. JEFF NOWELL, b. 1965.
- ii. GREG NOWELL, b. 1967.
- iii. LAURIE NOWELL, b. 1970.

Children (NOWELL) by SANDY:

- i. CHRISTOPHER NOWELL, b. 1979.

Children (MOORE) by BRIAN MOORE:

- i. PHILIP MOORE, b. 1982.
- ii. LINDSAY MOORE, b. 1987.

Children (HUDSON) by DALTON REEVE HUDSON:

- i. DEBORAH ANNE HUDSON, b. 03JUN1965.

PHILIP NOWELL, son of WALTER HACKNEY NOWELL and IOLA MAY ROBERTSON, was born 03APR1912. He married (1) EDITH CAMERON. EDITH was born 31MAR1914; (2) ROSE SHEPHERD (COMMON-LAW WIFE). PHILIP died OCT1963. ROSE died MAY1995.

HAZEL BEATRICE NOWELL, daughter of WALTER HACKNEY NOWELL and IOLA MAY ROBERTSON, was born 23OCT1913. She married ALFRED STANLEY GARNHAM 04OCT1932. ALFRED STANLEY was born 26JAN1913, died 01JAN1994. HAZEL died 13DEC1993.

LARUE EVELYN NOWELL, daughter of WALTER HACKNEY NOWELL and IOLA MAY ROBERTSON, was born 03MAR1915. She married FREDERICK CHRISTIAN UNVERZAGT. FREDERICK was born 15JUN1904, died 08NOV1981.

DONA MAE NOWELL, daughter of PHILIP NOWELL and EDITH CAMERON, was born 08FEB1934. She married ROBERT HAYWARD born 24APR1933.

PG 444

WALTER NOWELL, son of PHILIP NOWELL and EDITH CAMERON, was born 16JAN1938. He married (1) JOAN WOLFE, divorced; (2) SANDY.

PHYLLIS NOWELL, daughter of PHILIP NOWELL and ROSE SHEPHERD, born 14FEB1955. She married BRIAN MOORE.

BETTE LOU GARNHAM, daughter of ALFRED STANLEY GARNHAM and HAZEL BEATRICE NOWELL, was born 26MAR1934. She married DALTON REEVE HUDSON 22JUL1961. DALTON REEVE was born 19MAY1926.

SHIRLEY ANNE GARNHAM, daughter of ALFRED STANLEY GARNHAM and HAZEL BEATRICE NOWELL, was born 25JUL1935. She married GORDON KEITH PROUSE. KEITH was born 15OCT1930. + 4 CHILDREN PG 445

R. MARCUS NOWELL

① The Zebulon Record THUR 7 NOV 1985 Zebulon, NC

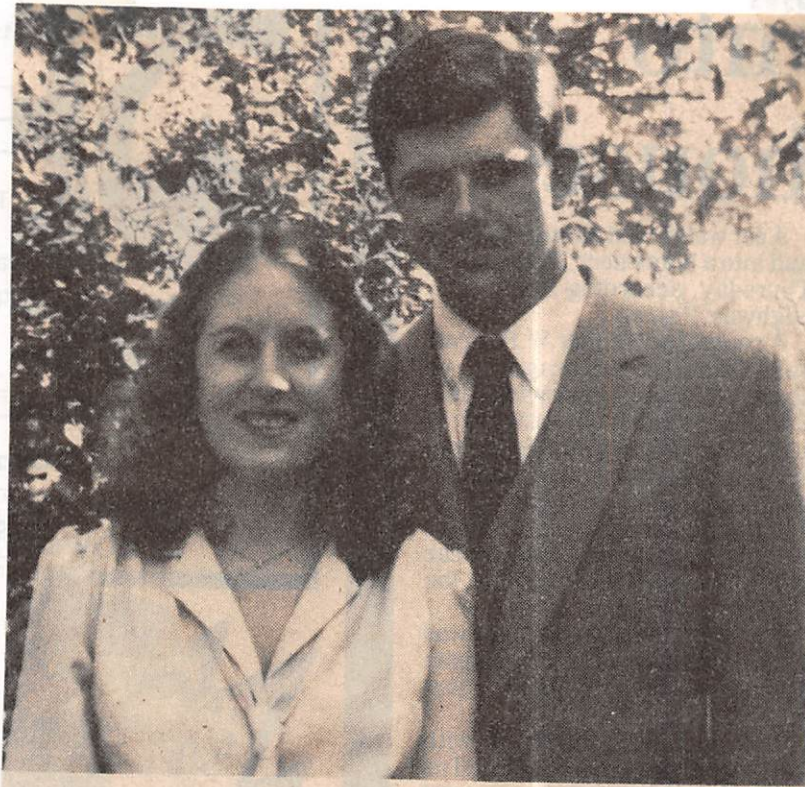

Kelly Allison Nowell and Robert Earl Scott

Engagement announced

Mr. and Mrs. Kenneth Z. Nowell of Wendell announce the engagement of their daughter Kelly Allison to Robert Earl "Bobby" Scott, son of Ms. Carolyn Martin of Sims.

Grandparents of the bride-elect are Mrs. Maybelle Eatman Creech of Wendell, the late Luther C. Eatman, Olif B. Creech, and Mr. and

Mrs. R. Marcus Nowell Sr., also of Wendell.

Scott is the grandson of Mrs. Loumet Martin of Zebulon and the late Herman Martin.

Friends and relatives are invited to the ceremony on Saturday, Nov. 16, at 3 p.m. at Baptist Tabernacle Church, located on N.C. 231 near Wendell.

R.

MARCUS NOWELL, SR

①

The Zebulon Record NOV 28 NOV 1985 Zebulon, NC

Couple married at Baptist

Kelly Allison Nowell of Wendell and Robert Earl "Bobby" Scott of Zebulon exchanged wedding vows on Saturday, Nov. 16, in Baptist Tabernacle Church at Wendell. The Rev. W.C. Barham Jr. officiated at the 3 p.m. ceremony.

The bride is the daughter of Mr. and Mrs. Kenneth Z. Nowell of Wendell. Her grandparents are Maybelle Eatmon Creech of Wendell, the late Luther C. Eatman, Olif B. Creech, and Mr. and Mrs. R. Marcus Nowell Sr. She is a 1981 graduate of Smithfield Selma Senior High School and a 1985 graduate of the University of North Carolina at Chapel Hill. She recently completed the requirements for and passed the North Carolina Real Estate Sales course. She is employed with the N.C. Depart-

ment of Public Instruction at the regional center in Knightdale.

The bridegroom is the son of Carolyn Martin of Sims. His grandparents are Loumet Martin of Zebulon and the late Herman Martin. He is a 1981 graduate of Smithfield Selma Senior High School and has recently been honorably discharged from the U.S. Navy. He is employed at Gray and Creech of Raleigh.

The church sanctuary was decorated with Boston ferns, silks, and a 15-branch candelabrum behind the kneeling bench. The family pews were marked with ribbons and lily-of-the-valley. The Nowell family Bible was displayed on a table in the church vestibule and was marked at the second chapter of John.

Tabernacle



Mrs. Robert Earl Scott

Faint, illegible text from the reverse side of the page, possibly bleed-through from another article or a list of names.

Wedding music was presented by Jeanette Price of Selma, organist; Woody Brannan of Zebulon, pianist; and Paul Brown Jr. of Zebulon, soloist.

Given in marriage by her parents and escorted by her father, the bride was married in her mother's wedding gown of white satin, lace and net. The bodice featured a sabrina neckline with long sleeves that tapered into points over the hands. The skirt of tiered ruffles ended in a chapel train. Her fingertip veil of illusion was attached to a crown of pearls, silk rosebuds, forget-me-nots, and orange blossoms. Her jewelry was a diamond necklace, a gift from the bridegroom. She carried a silk bouquet including red and white rosebuds with forget-me-nots tied in white lace.

Matron of honor was Tammy Narron of Middlesex and maid of honor was Kathryn Nowell of Wendell, sister of the bride. Bridesmaids were Kennette Nowell of Los Angeles, Calif., sister of the bride; Beth Bailey of Raleigh and Diane Johnson of Winston-Salem, college roommates of the bride; and Amy Oneal of Wendell. All of the attendants were dressed in floor-length gowns of red taffeta with puffed sleeves and embroidered necklines. Each carried a nosegay of red silk carnations and white forget-me-nots.

Flower girl was Carla Martin, cousin of the bridegroom. She was dressed in a short dress of red velvet with a white silk bodice. She carried a white wicker basket filled with red flower petals. Her hair was adorned with silk flowers and her outfit was completed with white tights.

Ring bearer was Ryan Martin, cousin of the bridegroom. He carried the rings on the bride's baby pillow covered in white lace and red ribbons.

Ushers were Jimmie Narron of Middlesex; Robbie Martin of Zebulon, cousin of the bridegroom; David Brewer and Lee Oneal of Wendell.

The mothers and grandmothers of the couple were dressed in

various pastel colors; and each wore a corsage of white silk rosebuds.

Sandy Hocutt of Wendell, cousin of the bride, was at the guest register. She was dressed in a black skirt and white silk blouse and her corsage was of silk flowers also.

The wedding was directed by Othell Price of Wendell and the flowers were by Carolyn Brown of Zebulon.

After a honeymoon in the North Carolina mountains the couple will be at home on Route 1, Zebulon. For travel the bride was dressed in a navy suit, red silk blouse, and her mother's corsage.

Reception

At the conclusion of the ceremony the wedding party and guests were entertained with a reception in the church fellowship hall hosted by friends and family of the bride and bridegroom. The wedding cake in the shape of a fountain was baked by Betty Lewis, cousin of the bride. Assisting with food preparation and serving were Yvonne Hocutt and Anna Creech, aunts of the bride; Alice Doan and Phyllis Andrews, cousins of the bride; Anah L. Richardson; Hallie Barham; Pam Batten; Sharon Koger; Jean Oneal; Scarlett Oneal; Sally Watt; Margaret Andrews; Beverly Currin; and Robin Duke.

After Rehearsal Party

On the eve of the wedding, an after-rehearsal party was held in the fellowship hall and this event was also hosted by friends and family of the bridal couple-elect. The 50 guests were served an assortment of meat and cheese dishes with nuts, mints, pickles and punch.

The bridegroom's cake, baked by Louise Holland and Lou Carroll, was served on this occasion.

Assisting with serving were Mr. and Mrs. Wayne Batten, Jean Oneal, Scarlett Oneal, and Sharon Koger. The cake, baked in the design of two wedding bells connected by a smaller cake (to be saved for an anniversary of the couple), was served by Mrs. Holland.

MEMBERS OF THE MOSES U/GILLIAM U SUBCLAN - ELIZABETH U LINE WHO LIVED IN MARKS CREEK TWP, WAKE CO, NC - RPA 28 FEB 2015 The Robert Delvaan Family Book

I. MOSES U - HEAD OF CLAN
A. GILLIAM U

1. ELIZABETH U MD () JOHN MARSHALL WILLIAMS
a. CHARLES SIDNEY WILLIAMS b 6 APR 1841 () d 17 JAN 198
MD 14 JAN 1868 () ANN ELIZABETH DEDNAM b 14 FEB
1844 () d 19 MAY 1929 - 12 children

u. CORRIANA WILLIAMS b 4 MAR 1895 - 7 CHILDREN

() IOLA ROBERTSON - PG 178 & 179

IOLA ROBERTSON, daughter of CHARLES WILLIAM ROBERTSON and CORRIANA WILLIAMS, was born 12 MAR 1893 WAKE CO., N.C. She married WALTER HACKNEY NOWELL. WALTER was born 03 APR 1890. IOLA died 1975 ONTARIO, CANADA. WALTER died 29 DEC 1967. They are buried Garysboro Cemetery near Staffordville, Ontario, Canada.

PG-338

Children (NOWELL) by WALTER HACKNEY NOWELL:

PHILIP NOWELL, b. 03 APR 1912, d. OCT 1963.

HAZEL BEATRICE NOWELL, b. 23 OCT 1913, d. 13 DEC 1993.

LARUE EVELYN NOWELL, b. 03 MAR 1915.

iv. CHARLES FREDERICK NOWELL, b. 07 JAN 1917, d. 25 NOV 1968.

v. ELBA LOUISE NOWELL, b. 04 AUG 1918, d. 05 JUN 2000.

vi. MARION CULLEN NOWELL, b. 13 JAN 1921.

ELBA LOUISE NOWELL, daughter of WALTER HACKNEY NOWELL and IOLA MAY ROBERTSON, was born 04 AUG 1918. She married (1) HARVEY MARTIN GASKIN 28 JUL 1937. HARVEY was born 06 JUN 1918; (2) JOSEPH ROBERT WARRICK. HARVEY died 11 DEC 1969. ELBA and JOSEPH ROBERT have no children. ELBA died 05 JUN 2000 PALM BEACH, FLORIDA. PG 287

Children (GASKIN) by HARVEY MARTIN GASKIN:
i. FAYE GASKIN, b. 09 JUL 1941.

PG 475

FAYE GASKIN, daughter of HARVEY MARTIN GASKIN and ELBA LOUISE NOWELL, was born 09 JUL 1941. She married HERMAN DONALD (BUD) WIRTH 03 JUL 1964.

Children (WIRTH) by HERMAN DONALD WIRTH:

i. TRACY WIRTH, b. 10 MAY 1969.

ii. TIA WIRTH, b. 30 JAN 1970.

iii. TONDE WIRTH, b. 07 APR 1974.

MARION CULLEN NOWELL, son of WALTER HACKNEY NOWELL and IOLA MAY ROBERTSON, was born 13 JAN 1921. He married (1) MARGARET GRAVES; (2) BERYL GOWING; (3) BRENDA SINDEN.

Children (NOWELL) by MARGARET GRAVES:

i. RICHARD CULLEN NOWELL, b. 26 JAN 1948.

ii. RANDALL LYNN NOWELL, b. 02 MAR 1951.

RICHARD CULLEN NOWELL, son of MARION CULLEN NOWELL and MARGARET GRAVES, was born 26 JAN 1948. He married JUDY SLATER.

Children (NOWELL) by BERYL GOWING:

i. DALE ROBERT NOWELL (ADOPTED), b. 21 JUN 1954.

Children:

i. LISA SINDEN (BRENDA'S DAUGHTER).

Children (NOWELL) by JUDY SLATER:

i. RYAN CULLEN NOWELL, b. 15 JAN 1974.

ii. MELANIE ANNE NOWELL, b. 28 JUL 1976.

RANDALL LYNN NOWELL, son of MARION CULLEN NOWELL and MARGARET GRAVES, was born 02 MAR 1951. He married MARY MITCHELL.

Children (NOWELL) by MARY MITCHELL:

i. MARGARET MITCHELL NOWELL, b. 09 FEB 1982.

ii. PETER MITCHELL NOWELL, b. 30 MAR 1989.

DALE ROBERT NOWELL (ADOPTED), son of MARION CULLEN NOWELL and BERYL GOWING, was born 21 JUN 1954. He married NANCY SANDERS.

Children (NOWELL) by NANCY SANDERS:

i. LISA LYNNE NOWELL, b. 13 JUL 1985.

RAY

NOWELL

○ Zebulon Record THUR 13 JUN 1996 Zebulon, NC



Mrs. Kevin Bulluck Webb
Melissa Dawn Adams

MELISSA DAWN ADAMS
KEVIN BULLUCK WEBB
WILLIAM O. ADAMS
CLIFTON JAMES WEBB
RAY NOWELL
MELVIN O ADAMS
RICHARD BULLUCK
CLIFTON B. WEBB
SANDY NOWELL
ANGELA WEBB
PAUL NOWELL
MARVIN R. NOWELL
MARSHALL FERRELL
MILTON ADAMS

Melissa Dawn Adams of Wendell and Kevin Bulluck Webb of Zebulon were united in marriage June 1 at Central Baptist Church. The double-ring ceremony was performed by the Rev. Teddy Lawson.

The bride is the daughter of Mr. and Mrs. William O. Adams of Wendell. Parents of the bridegroom are Mr. and Mrs. Clifton James Webb of Zebulon.

Grandparents of the bride are Erdeen Nowell of Wendell and the late Ray Nowell, and Mr. and Mrs. Melvin O. Adams of Wendell. The bridegroom's grandparents are Elizabeth Bulluck of Elm City and the late Richard Bulluck, and the late Clifton B. Webb.

Escorted by her father and given in marriage by her parents, the bride wore

She was attended by her cousin, Sandy Nowell of Wendell, as maid of honor. Bridesmaids were Angela Webb of Zebulon, sister of the bridegroom; and Tracy Winstead of Clayton.

Meredith and Abby Massey of Wendell, cousins of the bride, were honorary bridesmaids. They each carried a long-stem white rose with baby's breath and greenery.

The groom chose his father to be his best man. Ushers were Brian Calhoun and Ricky Calhoun, both of Elm City and cousins of the bridegroom; and Paul Nowell of Wendell, cousin of the bride.

An arrangement of hot pink snapdragons, stargazer lilies, minuet roses and Fuji mums were placed in the church in memory of Marvin R. Nowell, Marshall Ferrell and Milton Adams, uncles of the bride. Family pews were decorated with a white satin bow and greenery. A unity candle and prayer bench were used by the couple.

Three candles were placed in a mixed flower arrangement at the entrance of the church in memory of the three grandfathers.

Wedding music was presented by Maurice and Gwen Privette of Wendell, vocalists; and Boyd Holder of Garner, organist.

The wedding was directed by Geraldine Hood of Zebulon. Kim Davis of Roseboro was the register attendant. The program attendant was Meghan Purser of Wendell.

The bride is a graduate of East Wake High School and Johnston Community College. She is employed at Carolina Cardiology.

Her husband is a graduate of EWHS and is attending Nash Community College. He is employed by Carolina Fur Dressing.

After a wedding trip to Tennessee, the couple will make their home in Wendell.

Reception

Immediately after the ceremony, a reception was held in the church fellowship hall. Guests were welcomed by Mr. and Mrs. Gerald Purser of Wendell.

Rehearsal dinner

A rehearsal dinner was held in the fellowship hall at Central Baptist Church. The event was hosted by the parents of the bridegroom-elect.

Bridesmaids' luncheon

Doris Medlin, aunt of the bride-elect, hosted a bridesmaids' luncheon at her home on May 25. The bride-elect chose this time to present gifts to her attendants.

RAY F

NOWELL

○ Zebulon Record TNDK 1 FEB 1996 Zebulon, NC

MARVIN RAY NOWELL

RAY F. NOWELL ↑

EDIE GREEN

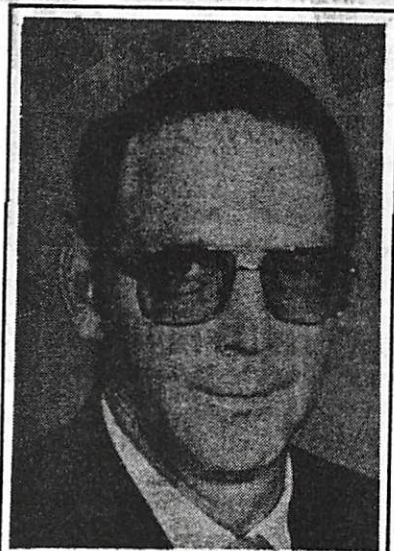

Marvin R. Nowell

Marvin Ray Nowell, 52, of Wendell, died Friday, Jan. 26, at Duke Medical Center after a battle with cancer. Funeral was Monday, Jan. 29, at Central Baptist Church, Wendell. Interment was in the church cemetery.

He began his trucking career with Watson Chickens in 1960, going on to start his own businesses, Marvin R. Nowell Trucking Inc. in 1969 and Marvin R. Nowell Farms in 1976. He was a member of the Wendell Volunteer Fire Department for 20 years.

He was preceded in death by his father, Ray F. Nowell, May 17, 1987. Surviving: wife, Edie Green Nowell; son, Paul Marvin Nowell of the home; daughter, Sandy Maria Nowell of the home, and her special friend, Jon Morgan of Wendell; mother, Erdeen Earp Nowell of Wendell; sister, Evelyn Nowell Adams and her husband, Bill Adams, of Wendell; niece, Melissa Dawn Adams of Wendell, and her fiance, Kevin Webb of Zebulon.

Memorial contributions may be made to: Central Baptist Church Building Fund, 11109 Poole Road, Wendell 27591. Arrangements by L. Harold Poole Funeral Service, Knightdale.

RICHARD CULLEN NOWELL

XJD-62235

MEMBERS OF THE MOSES U/GILLUM U SUBCLAN - ELIZABETH U LINE WHO LIVED IN MARKS CREEK TWP, WAKE CO., NC - RPA 28 FEB 2015 The Robert Delvaan Family Book

I. MOSES U - HEAD OF CLAN
A. GILLUM U

1. ELIZABETH U MD () JOHN MARSHALL WILLIAMS
a. CHARLES SIDNEY WILLIAMS b 6 APR 1841 () d 17 JAN 1928
MD 14 JAN 1868 () ANN ELIZABETH DEDNAM b 14 FEB 1844 () d 19 MAY 1929 - 12 children

u. CORINNA WILLIAMS b 4 MAR 1895 - 7 CHILDREN

() IOLA ROBERTSON - PG 178 & 179

IOLA ROBERTSON, daughter of CHARLES WILLIAM ROBERTSON and CORINNA WILLIAMS, was born 12 MAR 1893 WAKE CO., N.C. She married WALTER HACKNEY NOWELL. WALTER was born 03 APR 1890. IOLA died 1975 ONTARIO, CANADA. WALTER died 29 DEC 1967. They are buried Garysboro Cemetery near Staffordville, Ontario, Canada.

PG-338

Children (NOWELL) by WALTER HACKNEY NOWELL:

PHILIP NOWELL, b. 03 APR 1912, d. OCT 1963.

HAZEL BEATRICE NOWELL, b. 23 OCT 1913, d. 13 DEC 1993.

LARUE EVELYN NOWELL, b. 03 MAR 1915.

iv. CHARLES FREDERICK NOWELL, b. 07 JAN 1917, d. 25 NOV 1968.

v. ELBA LOUISE NOWELL, b. 04 AUG 1918, d. 05 JUN 2000.

vi. MARION CULLEN NOWELL, b. 13 JAN 1921.

ELBA LOUISE NOWELL, daughter of WALTER HACKNEY NOWELL and IOLA MAY ROBERTSON, was born 04 AUG 1918. She married (1) HARVEY MARTIN GASKIN 28 JUL 1937. HARVEY was born 06 JUN 1918; (2) JOSEPH ROBERT WARRICK. HARVEY died 11 DEC 1969. ELBA and JOSEPH ROBERT have no children. ELBA died 05 JUN 2000 PALM BEACH, FLORIDA. PG 287

Children (GASKIN) by HARVEY MARTIN GASKIN:

i. FAYE GASKIN, b. 09 JUL 1941.

PG 445

FAYE GASKIN, daughter of HARVEY MARTIN GASKIN and ELBA LOUISE NOWELL, was born 09 JUL 1941. She married HERMAN DONALD (BUD) WIRTH 03 JUL 1964.

Children (WIRTH) by HERMAN DONALD WIRTH:

i. TRACY WIRTH, b. 10 MAY 1969.

ii. TIA WIRTH, b. 30 JAN 1970.

iii. TONDE WIRTH, b. 07 APR 1974.

MARION CULLEN NOWELL, son of WALTER HACKNEY NOWELL and IOLA MAY ROBERTSON, was born 13 JAN 1921. He married (1) MARGARET GRAVES; (2) BERYL GOWING; (3) BRENDA SINDEN.

Children (NOWELL) by MARGARET GRAVES:

i. RICHARD CULLEN NOWELL, b. 26 JAN 1948.

ii. RANDALL LYNN NOWELL, b. 02 MAR 1951.

RICHARD CULLEN NOWELL, son of MARION CULLEN NOWELL and MARGARET GRAVES, was born 26 JAN 1948. He married JUDY SLATER.

Children (NOWELL) by BERYL GOWING:

i. DALE ROBERT NOWELL (ADOPTED), b. 21 JUN 1954.

Children:

i. LISA SINDEN (BRENDA'S DAUGHTER).

Children (NOWELL) by JUDY SLATER:

i. RYAN CULLEN NOWELL, b. 15 JAN 1974.

ii. MELANIE ANNE NOWELL, b. 28 JUL 1976.

RANDALL LYNN NOWELL, son of MARION CULLEN NOWELL and MARGARET GRAVES, was born 02 MAR 1951. He married MARY MITCHELL.

Children (NOWELL) by MARY MITCHELL:

i. MARGARET MITCHELL NOWELL, b. 09 FEB 1982.

ii. PETER MITCHELL NOWELL, b. 30 MAR 1989.

DALE ROBERT NOWELL (ADOPTED), son of MARION CULLEN NOWELL and BERYL GOWING, was born 21 JUN 1954. He married NANCY SANDERS.

Children (NOWELL) by NANCY SANDERS:

i. LISA LYNNE NOWELL, b. 13 JUL 1985.

MEMBERS OF THE MOSES U/GILLIUM U SUBCLAN - ELIZABETH U LINE WHO LIVED IN MARKS CREEK TWP, WAKE CO., NC - RPA 28 FEB 2015 The Robert-Deermon Family Book

I. MOSES U - HEAD OF CLAN

A. GILLIUM U

1. ELIZABETH U MD () JOHN MARSHALL WILLIAMS

a. CHARLES SIDNEY WILLIAMS b 6 APR 1841 () d 17 JAN 1928 MD 14 JAN 1868 () ANN ELIZABETH DENHAM b 14 FEB 1844 () d 19 MAY 1929 - 12 children

u. CORINNA WILLIAMS b 4 MAR 1895 - 7 CHILDREN

(IOLA ROBERTSON - PG 178 & 179

IOLA ROBERTSON, daughter of CHARLES WILLIAM ROBERTSON and CORRINNA WILLIAMS, was born 12 MAR 1893 WAKE CO., N.C. She married WALTER HACKNEY NOWELL. WALTER was born 03 APR 1890. IOLA died 1975 ONTARIO, CANADA. WALTER died 29 DEC 1967. They are buried Garysboro Cemetery near Staffordville, Ontario, Canada.

PG 338

Children (NOWELL) by WALTER HACKNEY NOWELL:

PHILIP NOWELL, b. 03 APR 1912, d. OCT 1963.

HAZEL BEATRICE NOWELL, b. 23 OCT 1913, d. 13 DEC 1993.

LARUE EVELYN NOWELL, b. 03 MAR 1915.

iv. CHARLES FREDERICK NOWELL, b. 07 JAN 1917, d. 25 NOV 1968.

v. ELBA LOUISE NOWELL, b. 04 AUG 1918, d. 05 JUN 2000.

vi. MARION CULLEN NOWELL, b. 13 JAN 1921.

CHARLES FREDERICK NOWELL, son of WALTER HACKNEY NOWELL and IOLA MAY ROBERTSON, was born 07 JAN 1917. He married DORIS GRACE GILMORE 15 OCT 1935. DORIS GRACE was born 18 SEP 1918, died 08 JAN 1986. CHARLES died 25 NOV 1968.

Children (NOWELL) by DORIS GRACE GILMORE:

i. JESSIE MAIE NOWELL, b. 25 AUG 1936.

ii. WILLIAM HAROLD NOWELL, b. 01 AUG 1945.

iii. ROSALEA CHARLENE NOWELL, b. 08 AUG 1952.

iv. ROBERT HENRY NOWELL, b. 16 SEP 1956.

PG 286

JESSIE MAIE NOWELL, daughter of CHARLES FREDERICK NOWELL and DORIS GRACE GILMORE, was born 25 AUG 1936. She married (1) JOHN HECTOR BELLMORE 12 NOV 1952, divorced 1968; (2) RONALD CHESTER TRUDELL; (3) CHARLES MILLER GERALD. JESSIE MAIE and GERALD CHARLES have no known children.

Children (BELLMORE) by JOHN HECTOR BELLMORE:

i. DEBORAH CHARLENE BELLMORE, b. 14 APR 1956.

ii. CAROL ANN BELLMORE, b. 06 NOV 1957.

iii. JOHN PAUL HECTOR BELLMORE, b. 03 MAR 1959.

iv. JAMES LEO BELLMORE, b. 08 JUN 1960.

v. JEREMIE GERARD BELLMORE, b. 15 JUL 1961.

vi. CHRISTOPHER DONALD BELLMORE, b. 26 DEC 1962.

vii. TIMOTHY PATRICK BELLMORE, b. 03 JUN 1964.

PG 441

WILLIAM HAROLD NOWELL, son of CHARLES FREDERICK NOWELL and DORIS GRACE GILMORE, was born 01 AUG 1945. He married BRENDA LEE CARSON 21 JUN 1969. BRENDA LEE was born 13 JUN 1949.

Children (TRUDELL) by RONALD CHESTER TRUDELL:

i. SCOTT RONALD TRUDELL, b. 05 JUN 1971.

ii. MICHELLE LYNN TRUDELL, b. 14 MAY 1975.

Children (NOWELL) by BRENDA LEE CARSON:

i. CHRISTOPHER WILLIAM NOWELL, b. 10 FEB 1971.

ii. CALLIE AMBER NOWELL, b. 06 DEC 1974.

iii. CLAY RANDALL NOWELL, b. 20 FEB 1979.

Children (DEWALE) by LARRY DEWALE:

i. KELLY DEWALE, b. 16 APR 1971.

Children (NOELS) by BARRY NOELS:

i. DEREK ROBERT NOELS, b. 09 JUN 1977, d. 12 NOV 1978.

ii. NARCY LORETTA NOELS, b. 17 SEP 1980.

ROSALEA CHARLENE NOWELL, daughter of CHARLES FREDERICK NOWELL and DORIS GRACE GILMORE, was born 08 AUG 1952. She married (1) LARRY DEWALE 11 JUL 1970, divorced 1974. LARRY was born 11 AUG 1952; (2) BARRY NOELS 15 OCT 1976, divorced 1995.

ROBERT HENRY NOWELL, son of CHARLES FREDERICK NOWELL and DORIS GRACE GILMORE, was born 16 SEP 1956. He married JOANNE RUTKAYSLAS 01 DEC 1985. JOANNE was born 17 JUL 1959.

Children (NOWELL) by JOANNE RUTKAYSLAS:

i. SHELBI JESSICA ROSE NOWELL, b. 05 JUN 1991.

○ See Biopill of Mary Nowell (Non-Relative; Cooperator)
 - Entry 29 MAY 1999. Her Son - Lived in Wendell, NC

I. — — NOWELL - died before Mary was born

A. Henry Bennis Nowell

1. Mary Nowell md () — — Brooks

2. Talnage Nowell, Sr md () Jewell — —

3. Madie Nowell md () Edgar Batchelor

B. Thad Nowell

C. George Nowell

1. Robert Marcus Nowell, Sr ↑

D. Arthur Nowell - Had a clothing store in Raleigh, NC

E. Isaac Nowell

F. India Nowell (F).

Zebulon Record THUR 4 APR 1996 Zebulon, NC

I. ROBERT MARCUS NOWELL, SR ↑
 md (1) Zelma Hocutt

A. Rosealeen Nowell "Billie" → GRAND-CHILDREN:
 md (1) Clayton P. Wall

- | | |
|-----------------|--------------------------------------|
| 1. Melanie Wall | 1. Robert Wall |
| 2. Richard Wall | 2. Todd Holmquist
(Step Grandson) |
| 3. Danny Wall | 3* Jonathan Leonard |
| 4. Randy Wall | 4* Joshua Leonard |

B. Kathleen Nowell md (1) -- Carlyle Leonard

C. Yvonne Nowell md (1) -- Hocutt

D. Wilma Nowell md (1) -- Lanier

E. Robert Marcus Nowell, Jr

F. Kenneth Nowell "Buck"

* stepgrandchildren

Rosealeen N. Wall

Rosealeen "Billie" Nowell Wall, 69, of Zebulon, died Friday evening, March 29, at Raleigh Community Hospital. Funeral was Sunday, March 31, at Corinth Baptist Church. Burial was at the church cemetery.

She was born in Johnston County, daughter of the late Robert Marcus Nowell and Zelma Hocutt Nowell.

Surviving: husband, Clayton P. Wall; daughter, Melanie Wall of Raleigh; sons, Richard Wall of Wendell, Danny Wall of the home, Randy Wall of Pine Level; sisters, Kathleen Carlyle and Yvonne Hocutt, both of Wendell, Wilma Lanier of Zebulon; brothers, Robert Marcus Nowell Jr. of Zebulon, Kenneth "Buck" Nowell of Wendell; grandchildren, Clay and Robert Wall; step-grandchildren, Todd Holmquist, Jonathan and Joshua Leonard.

Memorial contributions may be made to Corinth Baptist Church, 13450 N.C. 96, Zebulon 27597.

Arrangements by Strickland Funeral Home, Wendell.

ROBERT MARCUS NOWELL, JR

○ Zebulon Record THUR 4 APR 1996 Zebulon, NC

I. ROBERT MARCUS NOWELL, SR
m'd l) Zelma Hocutt

A. Rosealeen Nowell "Billie" → GRAND-CHILDREN:
m'd l) Clayton P. Wall

1. Melanie Wall

2. Richard Wall

3. Danny Wall

4. Randy Wall

1. Robert Wall

2. Todd

Holmquist

(Step Grandson)

3* Jonathan Leonard

4* Joshua

B. Kathleen Nowell m'd l) -- Carlyle Leonard

C. Yvonne Nowell m'd l) -- Hocutt

D. Wilma Nowell m'd l) -- Lanier

E. Robert Marcus Nowell, Jr ↑

F. Kenneth Nowell "Buck"

* stepgrandchildren

Rosealeen N. Wall

Rosealeen "Billie" Nowell Wall, 69, of Zebulon, died Friday evening, March 29, at Raleigh Community Hospital. Funeral was Sunday, March 31, at Corinth Baptist Church. Burial was at the church cemetery.

She was born in Johnston County, daughter of the late Robert Marcus Nowell and Zelma Hocutt Nowell.

Surviving: husband, Clayton P. Wall; daughter, Melanie Wall of Raleigh; sons, Richard Wall of Wendell, Danny Wall of the home, Randy Wall of Pine Level; sisters, Kathleen Carlyle and Yvonne Hocutt, both of Wendell, Wilma Lanier of Zebulon; brothers, Robert Marcus Nowell Jr. of Zebulon, Kenneth "Buck" Nowell of Wendell; grandchildren, Clay and Robert Wall; step-grandchildren, Todd Holmquist, Jonathan and Joshua Leonard.

Memorial contributions may be made to Corinth Baptist Church, 13450 N.C. 96, Zebulon 27597.

Arrangements by Strickland Funeral Home, Wendell.

MEMBERS OF THE MOSES U/GILLIUM U SUBCLAN - ELIZABETH U LINE WHO LIVED IN MARIS CREEK TWP, WAKE CO, NC - RPU 28 FEB 2015 The Robert Robertson Family Book

I. MOSES U - HEAD OF CLAN
A. GILLIUM U

1. ELIZABETH U MD () JOHN MARSHALL WILLIAMS
a. CHARLES SIDNEY WILLIAMS b 6 APR 1841 U d 17 JAN 1928
MD 14 JAN 1868 () ANN ELIZABETH DENMAN b 14 FEB 1844 () d 19 MAY 1929 - 12 children

u. CORRIANA WILLIAMS b 4 MAR 1895 - 7 CHILDREN

() IOLA ROBERTSON - PG 178 & 179

IOLA ROBERTSON, daughter of CHARLES WILLIAM ROBERTSON and CORRIANA WILLIAMS, was born 12MARI893 WAKE CO., N.C. She married WALTER HACKNEY NOWELL. WALTER was born 03APRI1890. IOLA died 1975 ONTARIO, CANADA. WALTER died 29DEC1967. They are buried Garysboro Cemetery near Staffordville, Ontario, Canada.

PG 338

Children (NOWELL) by WALTER HACKNEY NOWELL:

- PHILIP NOWELL, b. 03APRI1912, d. OCT1963. Δ iv. CHARLES FREDERICK NOWELL, b. 07JAN1917, d. 25NOV1968.
- HAZEL BEATRICE NOWELL, b. 23OCT1913, d. 13DEC1993. v. ELBA LOUISE NOWELL, b. 04AUG1918, d. 05JUN2000.
- LARUE EVELYN NOWELL, b. 03MAR1915. vi. MARION CULLEN NOWELL, b. 13JAN1921.

CHARLES FREDERICK NOWELL, son of WALTER HACKNEY NOWELL and IOLA MAY ROBERTSON, was born 07JAN1917. He married DORIS GRACE GILMORE 15OCT1935. DORIS GRACE was born 18SEP1918, died 08JAN1986. CHARLES died 25NOV1968.

Children (NOWELL) by DORIS GRACE GILMORE:

- i Δ JESSIE MAIE NOWELL, b. 25AUG1936. PG
- ii Δ WILLIAM HAROLD NOWELL, b. 01AUG1945. 286
- iii Δ ROSALEA CHARLENE NOWELL, b. 08AUG1952.
- iv Δ ROBERT HENRY NOWELL, b. 16SEP1956.

JESSIE MAIE NOWELL, daughter of CHARLES FREDERICK NOWELL and DORIS GRACE GILMORE, was born 25AUG1936. She married (1) JOHN HECTOR BELLMORE 12NOV1952, divorced 1968; (2) RONALD CHESTER TRUDELL; (3) CHARLES MILLER GERALD. JESSIE MAIE and GERALD CHARLES have no known children.

Children (BELLMORE) by JOHN HECTOR BELLMORE:

- Δ i. DEBORAH CHARLENE BELLMORE, b. 14APRI1956.
- Δ ii. CAROL ANN BELLMORE, b. 06NOV1957.
- Δ iii. JOHN PAUL HECTOR BELLMORE, b. 03MAR1959.
- Δ iv. JAMES LEO BELLMORE, b. 08JUN1960.
- Δ v. JEREMIE GERARD BELLMORE, b. 15JUL1961.
- Δ vi. CHRISTOPHER DONALD BELLMORE, b. 26DEC1962.
- Δ vii. TIMOTHY PATRICK BELLMORE, b. 03JUN1964.

PG 441

WILLIAM HAROLD NOWELL, son of CHARLES FREDERICK NOWELL and DORIS GRACE GILMORE, was born 01AUG1945. He married BRENDA LEE CARSON 21JUN1969. BRENDA LEE was born 13JUN1949.

Children (TRUDELL) by RONALD CHESTER TRUDELL:

- Δ i. SCOTT RONALD TRUDELL, b. 05JUN1971.
- Δ ii. MICHELLE LYNN TRUDELL, b. 14MAY1975.

Children (NOWELL) by BRENDA LEE CARSON:

- Δ i. CHRISTOPHER WILLIAM NOWELL, b. 10FEB1971.
- Δ ii. CALLIE AMBER NOWELL, b. 06DEC1974.
- Δ iii. CLAY RANDALL NOWELL, b. 20FEB1979.

ROSALEA CHARLENE NOWELL, daughter of CHARLES FREDERICK NOWELL and DORIS GRACE GILMORE, was born 08AUG1952. She married (1) LARRY DEWALE 11JUL1970, divorced 1974. LARRY was born 11AUG1952; (2) BARRY NOELS 15OCT1976, divorced 1995.

Children (DEWALE) by LARRY DEWALE:

- Δ i. KELLY DEWALE, b. 16APRI1971.

Children (NOELS) by BARRY NOELS:

- i. DEREK ROBERT NOELS, b. 09JUN1977, d. 12NOV1978.
- ii. NARCY LORETTA NOELS, b. 17SEP1980.

ROBERT HENRY NOWELL, son of CHARLES FREDERICK NOWELL and DORIS GRACE GILMORE, was born 16SEP1956. He married JOANNE RUTKAYSLAS 01DEC1985. JOANNE was born 17JUL1959.

Children (NOWELL) by JOANNE RUTKAYSLAS:

- Δ i. SHELBI JESSICA ROSE NOWELL, b. 05JUN1991.

ROSEALEEN

NOWELL

○ Zebulon Record THUR 4 APR 1996 Zebulon, NC

I. ROBERT MARCUS NOWELL, SR
m& l) Zelma Hocutt

A. Rosealeen Nowell ↑ "Billie" → GRAND-CHILDREN:
m& l) Clayton P. Wall

1. Melanie Wall

2. Richard Wall

3. Danny Wall

4. Randy Wall

1. Robert Wall

2. Todd

Holmquist

(Step Grandson)

3* Jonathan

Leonard

4* Joshua

B. Kathleen Nowell m& l) -- Carlyle Leonard

C. Yvonne Nowell m& l) -- Hocutt

D. Wilma Nowell m& l) -- Lanier

E. Robert Marcus Nowell, Jr

F. Kenneth Nowell "Buck"

* stepgrandchildren

Rosealeen N. Wall

Rosealeen "Billie" Nowell Wall, 69, of Zebulon, died Friday evening, March 29, at Raleigh Community Hospital. Funeral was Sunday, March 31, at Corinth Baptist Church. Burial was at the church cemetery.

She was born in Johnston County, daughter of the late Robert Marcus Nowell and Zelma Hocutt Nowell.

Surviving: husband, Clayton P. Wall; daughter, Melanie Wall of Raleigh; sons, Richard Wall of Wendell, Danny Wall of the home, Randy Wall of Pine Level; sisters, Kathleen Carlyle and Yvonne Hocutt, both of Wendell, Wilma Lanier of Zebulon; brothers, Robert Marcus Nowell Jr. of Zebulon, Kenneth "Buck" Nowell of Wendell; grandchildren, Clay and Robert Wall; step-grandchildren, Todd Holmquist, Jonathan and Joshua Leonard.

Memorial contributions may be made to Corinth Baptist Church, 13450 N.C. 96, Zebulon 27597.

Arrangements by Strickland Funeral Home, Wendell.

ROYCE NOWELL
Zebulon Record THUR 22 AUG 1996 Zebulon, NC

Kimberly Ann Mazzeo of Wendell and Randall Amos Greene of Wendell were united in marriage May 25 at Wendell Baptist Church. The double-ring ceremony was performed by the Rev. Richard Stone.

The bride is the daughter of Mr. and Mrs. Henry R. Mazzeo Jr. of Wendell. Parents of the bridegroom are Mr. and Mrs. Randy Greene of Wendell.

Grandparents of the bride are Mr. and Mrs. Henry Mazzeo Sr. The bridegroom's grandparents are Mr. and Mrs. Jimmy Greene and Mr. and Mrs. Royce Nowell.

Given in marriage by her father, the bride wore

She was attended by Maggie Kilette of Zebulon as matron of honor. Bridesmaids were Sheila Mazzeo of Wendell, Elizabeth Greene of Wendell, Amy Strickland of Knightdale and Holly Stephenson of Knightdale. The junior bridesmaid was Jessi Thornton of Wendell.

The bridegroom chose his father to be his best man. Ushers were Rocky Mazzeo of Wendell, Mitch Baker of Wendell, Marcus Grimes of Wendell and Ryan Vann of Booneville. Kevin Stallings of Pilot was the junior usher.

Wedding music was presented by Sue Guess, soloist; and Lee Ann Thornton, organist.

The guest register was attended by Randi Lea Baker and Ashley Arnold. Jackie Ammons directed the wedding.

The bride is a graduate of East Wake High School and is currently enrolled in the School of Nursing at Barton College in Wilson.

Her husband is a graduate of East Wake High School and is currently enrolled in the School of Engineering at N.C. State University.

After a wedding cruise to the Bahamas, the couple will make their home in Wendell.

Reception

Immediately after the wedding ceremony, a reception was held in the church fellowship hall, hosted by the parents of the bride; Mr. and Mrs. Lloyd Miller, uncle and aunt of the bride; and Mr. and Mrs. Sam Ewell Jr. and Mr. and Mrs. James Keistler, cousins of the bride.

Rehearsal Dinner

A rehearsal dinner was held on the eve of the wedding at Big Ed's Meeting Place, hosted by the parents and grandparents of the bridegroom-elect.



Mrs. Randall Amos Greene
Kimberly Ann Mazzeo

Bridesmaids' Luncheon

The grandmother of the bride-elect hosted a bridesmaids' luncheon at Robinwood in Wendell.

KIMBERLY ANN MAZZEO
RANDALL AMOS GREENE
HENRY R. MAZZEO, JR
RANDY GREENE
JIMMY GREENE
ROYCE NOWELL
LLOYD MILLER
SAM EWELL, JR
JAMES KEISTLER

① See Itt 23 APR 1994 Clyde Charles U, Jr D RPA

I. Sarah Blanche U of the Messer U Whitney U
Subdan - James M. U line

A. Ruth Pollyanna Nowell ↑

B. Jack Nowell [Jackson M. Nowell]

C. Jerry Nowell [Jerry J. Nowell, Sr]

D. Talmadge Nowell

E. Henry Haywood Nowell

F. Mary Nowell

② See Biopic of Clyde Charles U, Jr - Descendancy Chart # MAY 1994

Ruth Pollyanna Nowell b. 1920 and Arnold C. Aspden

They have four children.

③ See Itt 23 MAR 1995 Clyde Charles U, Jr D RPA

Ruth ANTONETTE Nowell ↑ [not Pollyanna - RPA] b 3 NOV

1915 (Raleigh, NC) and 30 JUL 1941 (Raleigh, NC) Arnold

C. Aspden b 15 OCT 1917 (New Bedford, MA). Four children listed.

④ See Itt 7 AUG 1998 Clyde Charles U, Jr D RPA. This includes a copy of a packet (computer output) Clyde sent back to RANA based on input she & husband Arnold Callison Aspden provided. Pg 29 RANA was called "Polly" all her life

MEMBERS OF THE MOSES U/GILLIUM U SUBCLAN - ELIZABETH U LINE WHO LIVED IN MARKS CREEK TWP, WAKE CO, NC - RPA 28 FEB 2015 The Robert Delvaan Family Book

I. MOSES U - HEAD OF CLAN
A. GILLIUM U

1. ELIZABETH U MD (?) JOHN MARSHALL WILLIAMS
a. CHARLES SIDNEY WILLIAMS b 6 APR 1841 d 17 JAN 198
MD 14 JAN 1868 ANN ELIZABETH DENHAM b 14 FEB
1844 d 19 MAY 1929 - 12 children

u. CORINNA WILLIAMS b 4 MAR 1895 - 7 CHILDREN

(IOLA ROBERTSON - PG 178 & 179

IOLA ROBERTSON, daughter of CHARLES WILLIAM ROBERTSON and CORINNA WILLIAMS, was born 12 MAR 1893 WAKE CO., N.C. She married WALTER HACKNEY NOWELL. WALTER was born 03 APR 1890. IOLA died 1975 ONTARIO, CANADA. WALTER died 29 DEC 1967. They are buried Garysboro Cemetery near Staffordville, Ontario, Canada.

PG 338

Children (NOWELL) by WALTER HACKNEY NOWELL:

PHILIP NOWELL, b. 03 APR 1912, d. OCT 1963.

HAZEL BEATRICE NOWELL, b. 23 OCT 1913, d. 13 DEC 1993.

LaRUE EVELYN NOWELL, b. 03 MAR 1915.

iv. CHARLES FREDERICK NOWELL, b. 07 JAN 1917, d. 25 NOV 1968.

v. ELBA LOUISE NOWELL, b. 04 AUG 1918, d. 05 JUN 2000.

vi. MARION CULLEN NOWELL, b. 13 JAN 1921.

ELBA LOUISE NOWELL, daughter of WALTER HACKNEY NOWELL and IOLA MAY ROBERTSON, was born 04 AUG 1918. She married (1) HARVEY MARTIN GASKIN 28 JUL 1937. HARVEY was born 06 JUN 1918; (2) JOSEPH ROBERT WARRICK. HARVEY died 11 DEC 1969. ELBA and JOSEPH ROBERT have no children. ELBA died 05 JUN 2000 PALM BEACH, FLORIDA. PG 287

Children (GASKIN) by HARVEY MARTIN GASKIN:
i. FAYE GASKIN, b. 09 JUL 1941.

PG 45

FAYE GASKIN, daughter of HARVEY MARTIN GASKIN and ELBA LOUISE NOWELL, was born 09 JUL 1941. She married HERMAN DONALD (BUD) WIRTH 03 JUL 1964.

Children (WIRTH) by HERMAN DONALD WIRTH:

i. TRACY WIRTH, b. 10 MAY 1969.

ii. TIA WIRTH, b. 30 JAN 1970.

iii. TONDE WIRTH, b. 07 APR 1974.

MARION CULLEN NOWELL, son of WALTER HACKNEY NOWELL and IOLA MAY ROBERTSON, was born 13 JAN 1921. He married (1) MARGARET GRAVES; (2) BERYL GOWING; (3) BRENDA SINDEN.

Children (NOWELL) by MARGARET GRAVES:

i. RICHARD CULLEN NOWELL, b. 26 JAN 1948.

ii. RANDALL LYNN NOWELL, b. 02 MAR 1951.

RICHARD CULLEN NOWELL, son of MARION CULLEN NOWELL and MARGARET GRAVES, was born 26 JAN 1948. He married JUDY SLATER.

Children (NOWELL) by BERYL GOWING:

i. DALE ROBERT NOWELL (ADOPTED), b. 21 JUN 1954.

Children:

i. LISA SINDEN (BRENDA'S DAUGHTER).

Children (NOWELL) by JUDY SLATER:

i. RYAN CULLEN NOWELL, b. 15 JAN 1974.

ii. MELANIE ANNE NOWELL, b. 28 JUL 1976.

RANDALL LYNN NOWELL, son of MARION CULLEN NOWELL and MARGARET GRAVES, was born 02 MAR 1951. He married MARY MITCHELL.

Children (NOWELL) by MARY MITCHELL:

i. MARGARET MITCHELL NOWELL, b. 09 FEB 1982.

ii. PETER MITCHELL NOWELL, b. 30 MAR 1989.

DALE ROBERT NOWELL (ADOPTED), son of MARION CULLEN NOWELL and BERYL GOWING, was born 21 JUN 1954. He married NANCY SANDERS.

Children (NOWELL) by NANCY SANDERS:

i. LISA LYNNE NOWELL, b. 13 JUL 1985.

SANDY

NOWELL

○ Zebulon Record THUR 13 JUN 1996 Zebulon, NC



Mrs. Kevin Bulluck Webb
Melissa Dawn Adams

MELISSA DAWN ADAMS
KEVIN BULLUCK WEBB
WILLIAM O. ADAMS
CLIFTON JAMES WEBB
RAY NOWELL
MELVIN O ADAMS
RICHARD BULLUCK
CLIFTON B. WEBB
SANDY NOWELL ↑
ANGELA WEBB
PAUL NOWELL
MARVIN R. NOWELL
MARSHALL FERRELL
MILTON ADAMS

Melissa Dawn Adams of Wendell and Kevin Bulluck Webb of Zebulon were united in marriage June 1 at Central Baptist Church. The double-ring ceremony was performed by the Rev. Teddy Lawson.

The bride is the daughter of Mr. and Mrs. William O. Adams of Wendell. Parents of the bridegroom are Mr. and Mrs. Clifton James Webb of Zebulon.

Grandparents of the bride are Erdeen Nowell of Wendell and the late Ray Nowell, and Mr. and Mrs. Melvin O. Adams of Wendell. The bridegroom's grandparents are Elizabeth Bulluck of Elm City and the late Richard Bulluck, and the late Clifton B. Webb.

Escorted by her father and given in marriage by her parents, the bride wore

She was attended by her cousin, Sandy Nowell of Wendell, as maid of honor. Bridesmaids were Angela Webb of Zebulon, sister of the bridegroom; and Tracy Winstead of Clayton.

Meredith and Abby Massey of Wendell, cousins of the bride, were honorary bridesmaids. They each carried a long-stem white rose with baby's breath and greenery.

The groom chose his father to be his best man. Ushers were Brian Calhoun and Ricky Calhoun, both of Elm City and cousins of the bridegroom; and Paul Nowell of Wendell, cousin of the bride.

An arrangement of hot pink snapdragons, stargazer lilies, minuet roses and Fuji mums were placed in the church in memory of Marvin R. Nowell, Marshall Ferrell and Milton Adams, uncles of the bride. Family pews were decorated with a white satin bow and greenery. A unity candle and prayer bench were used by the couple.

Three candles were placed in a mixed flower arrangement at the entrance of the church in memory of the three grandfathers.

Wedding music was presented by Maurice and Gwen Privette of Wendell, vocalists; and Boyd Holder of Garner, organist.

The wedding was directed by Geraldine Hood of Zebulon. Kim Davis of Roseboro was the register attendant. The program attendant was Meghan Purser of Wendell.

The bride is a graduate of East Wake High School and Johnston Community College. She is employed at Carolina Cardiology.

Her husband is a graduate of EWHS and is attending Nash Community College. He is employed by Carolina Fur Dressing.

After a wedding trip to Tennessee, the couple will make their home in Wendell.

Reception

Immediately after the ceremony, a reception was held in the church fellowship hall. Guests were welcomed by Mr. and Mrs. Gerald Purser of Wendell.

Rehearsal dinner

A rehearsal dinner was held in the fellowship hall at Central Baptist Church. The event was hosted by the parents of the bridegroom-elect.

Bridesmaids' luncheon

Doris Medlin, aunt of the bride-elect, hosted a bridesmaids' luncheon at her home on May 25. The bride-elect chose this time to present gifts to her attendants.

① See Profile of Clyde Charles U, Jr - Descendancy Chart 4 MAY 1994

I. Sarah Blanchell U of the Moore U/Whitney U Subclan
- James M. U Line.

A. Ruth Pellyanna Nowell b 1920 md Arnold C. Aspden

1. Susan Aspden b 1944
2. Sara Aspden b 1945
3. Stephen Aspden b 1946
4. Jane Aspden b 1947

B. Jerry J. Nowell, Sr b 1923 d 1984

md 1st () - - -

md 2nd () Elizabeth - - "Betty"

1. Vaughn Nowell ♀ md () - - Adams - 2 Daughters
2. Jerry J. Nowell, Jr
3. Sara Nowell ↑

C. Mary Nowell b 1925 md Alton Wheeler b 1925

② See It 7 AUG 1998 Clyde Charles U, Jr to RAN - Pg 43

Sara Frances Nowell ↑ b 10 APR 1958 (Kaleigh, NC)

MEMBERS OF THE MOSES U/GILLIUM U SUBCLAN - ELIZABETH
U LINE WHO LIVED IN MARKS CREEK TWP, WAKE
CO., NC - RPA 28 FEB 2015 The Robert-DeWanna Family Book

I. MOSES U - HEAD OF CLAN

A. GILLIUM U

1. ELIZABETH U MD () JOHN MARSHALL WILLIAMS

a. CHARLES SIDNEY WILLIAMS b 6 APR 1841 d 17 JAN 192
MD 14 JAN 1868 () ANN ELIZABETH DENHAM b 14 FEB
1844 () d 19 MAY 1929 - 12 children

u. CORRINA WILLIAMS b 4 MAR 1875 - 7 CHILDREN

(IOLA ROBERTSON - PG 178 & 179

IOLA ROBERTSON, daughter of CHARLES WILLIAM ROBERTSON and CORRINA
WILLIAMS, was born 12 MAR 1893 WAKE CO., N.C. She married WALTER
HACKNEY NOWELL. WALTER was born 03 APR 1890. IOLA died 1975 ONTARIO,
CANADA. WALTER died 29 DEC 1967. They are buried Garysboro Cemetery
near Staffordville, Ontario, Canada.

PG 338

Children (NOWELL) by WALTER HACKNEY NOWELL:

PHILIP NOWELL, b. 03 APR 1912, d. OCT 1963.

HAZEL BEATRICE NOWELL, b. 23 OCT 1913, d. 13 DEC 1993.

LARUE EVELYN NOWELL, b. 03 MAR 1915.

△ iv. CHARLES FREDERICK NOWELL, b. 07 JAN 1917, d. 25 NOV 1968.

v. ELBA LOUISE NOWELL, b. 04 AUG 1918, d. 05 JUN 2000.

vi. MARION CULLEN NOWELL, b. 13 JAN 1921.

CHARLES FREDERICK NOWELL, son of WALTER HACKNEY NOWELL and IOLA MAY
ROBERTSON, was born 07 JAN 1917. He married DORIS GRACE GILMORE
15 OCT 1935. DORIS GRACE was born 18 SEP 1918, died 08 JAN 1986. CHARLES
died 25 NOV 1968.

Children (NOWELL) by DORIS GRACE GILMORE:

i. JESSIE MAIE NOWELL, b. 25 AUG 1936.

ii. WILLIAM HAROLD NOWELL, b. 01 AUG 1945.

iii. ROSALEA CHARLENE NOWELL, b. 08 AUG 1952.

iv. ROBERT HENRY NOWELL, b. 16 SEP 1956.

PG

286

JESSIE MAIE NOWELL, daughter of CHARLES FREDERICK NOWELL and DORIS
GRACE GILMORE, was born 25 AUG 1936. She married (1) JOHN HECTOR
BELLMORE 12 NOV 1952, divorced 1968; (2) RONALD CHESTER TRUDELL; (3)
CHARLES MILLER GERALD. JESSIE MAIE and GERALD CHARLES have no known
children.

Children (BELLMORE) by JOHN HECTOR BELLMORE:

△ i. DEBORAH CHARLENE BELLMORE, b. 14 APR 1956.

△ ii. CAROL ANN BELLMORE, b. 06 NOV 1957.

△ iii. JOHN PAUL HECTOR BELLMORE, b. 03 MAR 1959.

△ iv. JAMES LEO BELLMORE, b. 08 JUN 1960.

△ v. JEREMIE GERARD BELLMORE, b. 15 JUL 1961.

△ vi. CHRISTOPHER DONALD BELLMORE, b. 26 DEC 1962.

△ vii. TIMOTHY PATRICK BELLMORE, b. 03 JUN 1964.

Children (TRUDELL) by RONALD CHESTER TRUDELL:

△ i. SCOTT RONALD TRUDELL, b. 05 JUN 1971.

△ ii. MICHELLE LYNN TRUDELL, b. 14 MAY 1975.

Children (NOWELL) by BRENDA LEE CARSON:

△ i. CHRISTOPHER WILLIAM NOWELL, b. 10 FEB 1971.

△ ii. CALLIE AMBER NOWELL, b. 06 DEC 1974.

△ iii. CLAY RANDALL NOWELL, b. 20 FEB 1979.

Children (DEWALE) by LARRY DEWALE:

△ i. KELLY DEWALE, b. 16 APR 1971.

Children (NOELS) by BARRY NOELS:

i. DEREK ROBERT NOELS, b. 09 JUN 1977, d. 12 NOV 1978.

ii. NARCY LORETTA NOELS, b. 17 SEP 1980.

WILLIAM HAROLD NOWELL, son of CHARLES FREDERICK NOWELL and DORIS
GRACE GILMORE, was born 01 AUG 1945. He married BRENDA LEE CARSON
21 JUN 1969. BRENDA LEE was born 13 JUN 1949.

ROSALEA CHARLENE NOWELL, daughter of CHARLES FREDERICK NOWELL and
DORIS GRACE GILMORE, was born 08 AUG 1952. She married (1) LARRY
DEWALE 11 JUL 1970, divorced 1974. LARRY was born 11 AUG 1952; (2) BARRY
NOELS 15 OCT 1976, divorced 1995.

ROBERT HENRY NOWELL, son of CHARLES FREDERICK NOWELL and DORIS GRACE
GILMORE, was born 16 SEP 1956. He married JOANNE RUTKAYSLAS 01 DEC 1988.
JOANNE was born 17 JUL 1959.

Children (NOWELL) by JOANNE RUTKAYSLAS:

△ i. SHELBI JESSICA ROSE NOWELL, b. 05 JUN 1991.

○ See Profile of Mary Nowell (Non-Relative; Cooperator)
 - Entry 29 MAY 1999. Her Son - Lived in Wendell, NC

I. — — NOWELL - did before Mary was born

A. Henry Bennis Nowell

1. Mary Nowell md () — — Brooks

2. Talmage Nowell, Sr md () Jewell — —

3. Madie Nowell md () Edgar Batchelor

B. Thad Nowell

C. George Nowell

1. Robert Marcus Nowell, Sr

D. Arthur Nowell - Had a clothing store in Raleigh, NC

E. Isaac Nowell

F. India Nowell (F).

① See ltr 23 APR 1994 Clyde Charles U, fr DRPM

I. Sarah Blanche U of the Moss U/whitney U

Subdan - James M. U line

A. Ruth Pallyanna Nowell

B. Jack Nowell [Jackson M. Nowell }

C. Jerry Nowell [Jerry T. Nowell, Sr }

D. Talmadge Nowell ↑

E. Henry Haywood Nowell

F. Mary Nowell

② See Charles Clyde U fr (XID-3088) re same 4 OCT 78
Talmadge Nowell was son of Blanche (Yehuda)
Nowell

③ See Notes of RPU 15 OCT 1980 sent to Charles Clyde U fr.
Clyde now says he never heard of Talmadge
Nowell. A call to Jerry Nowell, a son of
Blanche (U) Nowell in Cary, NC revealed
that Blanche (U) Nowell did not have
a son Talmadge. However, Jerry says
Talmadge Nowell is a cousin of his

[cancel XID-3083 = Talmadge Nowell - RPU

THAD

NOWELL

○ See Biopill of Mary Nowell (Non-Relative; Cooperator)
- Entry 29 MAY 1999. Her line - Lived in Wendell, NC

I. — — NOWELL - died before Mary was born

A. Henry Bennis Nowell

1. Mary Nowell md () — — Brooks

2. Talnage Nowell, Sr md () Jewell — —

3. Madie Nowell md () Edgar Batchelor

B. Thad Nowell ↑

C. George Nowell

1. Robert Marcus Nowell, Sr

D. Arthur Nowell - Had a clothing store in Raleigh, NC

E. Isaac Nowell

F. India Nowell (F).

① Notes re confusion on above

- A. Descendancy Chart provided by Clyde Charbell, Jr shows a Vaughn Nowell to be the son of Jeremiah James Nowell, II (AKA "JERRY") "JERRY" of the Moser U/Wintney U Subdan - James M. U Line.
- B. A later input by Clyde omitted Vaughn
- C. See Notes of Clyde's call to RYM on 18 NOV 1998 in which he reports (to clarify) that a real name of Vaughn Nowell was Vaughn Adams. He was the son of Elizabeth Canady [2nd wife of Jerry] and thus a stepson of Jerry. This stepson was very much a part of Jerry's family & he and his son took over the Nowell Furniture Store in Cary originally run by Jerry.
- D. It is still not clear if Vaughn went by the last name of ADAMS or Nowell after his mother and Jerry - RM

Former missionary recalls 'the Dark Continent'

by Douglas Hamm

Vivian Nowell has all of the comforts and luxuries she needs in her spacious home on Poole Road in Wendell.

But she also knows the other side of life, where there are no conveniences and living can be a daily battle for survival.

The 79-year-old Ms. Nowell served as a missionary in Africa from 1939 until her retirement in 1960, working deep in the bush coun-

try of Nigeria.

Her eyesight is failing, but the perky Ms. Nowell can recite the memories and experiences of her missionary work in amazing detail.

After graduating from Wendell High School in 1922, Ms. Nowell worked in various clerical jobs in Raleigh before attending the Women's Missionary Union Training School in Louisville, Ky., for two years in the mid-1930s.

She was appointed a missionary to Africa at a ceremony in Richmond, Va., in 1938, and she was soon called to Nigeria.

"I had thought about doing social work in America," said Ms. Nowell. "But a lot of people were doing social work in America. Not many people had the opportunity to go and work in Africa."

Her first assignment for the Nigerian Baptist Mission was as a bookkeeper-secretary at the Ogbomoso Baptist Hospital.

"Working in the office didn't satisfy me," said Ms. Nowell. "I wanted to work with the people."

Ms. Nowell's wish was answered and she was transferred to Bogosha, which is located deep in the bush country, approximately 175 miles from the Nigerian capital and shipping port of Lagos.

"We were 50 miles from the nearest small store where you could

buy supplies," said Ms. Nowell. "We were limited to what we could eat but we always had enough."

The living conditions were primitive, and one of Ms. Nowell's jobs was teaching the women proper cooking hygiene.

"It was very difficult for them to stay healthy," she said. "They used big cooking pots over something like charcoal, but they weren't accustomed to cleaning."

"I taught them how to boil water so they wouldn't get worms. And I got them to take their food up off the ground onto a table."

"They didn't have utensils to eat with and they ate with their hands. We made spoons out of tin cans and other different things that they could use."

Obviously, the back country of Nigeria was a far cry from cozy Wendell, and Ms. Nowell had some anxious moments.

"I remember awaking in the middle of the night to all of this drumming," said Ms. Nowell. "I thought the Africans were coming to get us. It turned out the drumming was for a wedding. After awhile, you learned to interpret the drumming. Sometimes the drumming was happy, and other times it was sad."

There were lots of hairy, creepy

critters to contend with, also.

"We didn't have screens on the homes, and for some reason there weren't many flies," said Ms. Nowell. "We did have to sleep under mosquito nets. We always had lizards climbing up and down the walls but they ate the mosquitoes."

After serving a three-year stint overseas, all missionaries were sent back to the United States for one year. Ms. Nowell noted the return to America was much-needed after three years in the jungle, totally isolated from civilization as most Americans know it.

On her first trip back to the United States, Ms. Nowell encountered another harrowing experience.

"It was during World War II, and we had to cross the Atlantic," said Ms. Nowell. "There were sunken ships all over the ocean, and we traveled in a military convoy."

"We were attacked once, but the ships zigged and zagged out of the way, and of course they didn't get us."

"The mission children prayed for us for five weeks so we could cross safely. When we reached America we cabled them saying we had arrived safely. The children were so happy because they could quit praying for us."

Ms. Nowell was transferred to the mission in Abeokuta, Nigeria, in 1944. Abeokuta is only 35 miles from Lagos, and the living conditions were better than in Bogosha.

In Abeokuta, Ms. Nowell lived at a boarding school for girls, and did clerical work. She also taught the girls basic skills such as sewing.

After working in Abeokuta for a pair of three-year stints, Ms. Nowell was relocated to Lagos where she worked with missionaries who were either coming from or going to the bush.

She met the missionaries at the airport or harbor, and prepared them for their tour of duty in the bush. She also lent an ear to returning missionaries who had completed a tour of duty.

"The missionaries stayed at my home before they left for America or went into the bush," Ms. Nowell said. "I enjoyed that part of my work as much as the first part."

"We played table games, but mostly sat and talked. Some of the

Deep in the African bush



Vivian Nowell, in native African garb, carries a Nigerian baby on her back.



Photo by Douglas Hamm
Vivian Nowell at her home in Wendell

'I had thought about doing social work in America but a lot of people were doing social work in America. Not many people had the opportunity to go and work in Africa.'

— Vivian Nowell

Ms. Nowell has no regrets

missionaries hadn't spoken to a white person for five or six months, and they needed companionship. Part of my job was to sit and listen to them talk."

Ms. Nowell said it was important to provide the missionaries with a pleasant atmosphere.

"Everything was very ugly over there," said Ms. Nowell. "If you don't have some beauty in a place like that you lose your balance."

"The missionaries in Africa were of a very high caliber. They kept signs of American life in the homes, and always celebrated holidays like the Fourth of July."

Ms. Nowell retired from the mission in 1960, just before Nigeria obtained its independence from Great Britain.

After completing her missionary duties, Ms. Nowell worked for the Women's Baptist Missionary Union office in Raleigh before retiring in 1974.

She brought home fond memories of the Africans she lived and worked with for over two decades.

"The Africans were very good people and very polite," said Ms. Nowell. "But after the Nigerian men were enlisted into World War II, they learned some things from white men and weren't as polite."

"They appreciated our help, but the integration that was happening in America also spread to Africa. They seemed to change a little bit after that."

Ms. Nowell isn't sorry she devoted so much of her life to missionary work.

"It was the happiest time of my life really," said Ms. Nowell. "You always had a house and plenty of money, and you were working for people and the Lord. I don't have any regrets."

'I remember awaking in the middle of the night to all of this drumming. I thought the Africans were coming to get us. It turned out the drumming was for a wedding. After awhile, you learned to interpret the drumming. Sometimes the drumming was happy, and other times it was sad.'

— Vivian Nowell



Ms. Nowell (back row, third from left) is sworn in with other missionaries in 1938.

W. NOWELL

① see 1870 Fendol Banner Map of Marks Creek Twp - Wake Co, NC
W. Nowell is resident.

W

R

NOWELL

○ FROM: Wake Treasurer Vol 27 No 1 Winter / Spring 2007 - 1936

" Branson's North Carolina Business Directory for 1892 -
Transcribed by HOPE BLACKFORD - (Wake County, NC parts only)

SOME ITEMS:

PROMINENT, SUBSTANTIAL AND INFLUENTIAL CITIZENS

The following are among the prominent, substantial and influential citizens of their respective townships, to whom reference should be made in a work of this character:

Historical Raleigh: With Sketches of Wake County (from 1771) and Its Important Towns ..., by Moses Neal Amis, Page 15-23, Printed 1913 [Found on GoogleBooks]

In Wake Treasurer lists were provided for 18 Townships but not for the Township of Raleigh as other records reveal lists of notable citizens.

For RPL Files separate extracts have been made for the set of 18. This one is for MARK'S CREEK TOWNSHIP

△ (Mark's Creek - M. A. Griffin, J. T. Blackwell, J. Broadwell, C. P. Bullock, J. W. Cash, R. D. Christian, G. S. Ferrell, S. D. Griffin, D. B. Harrison, M. D. Hinton, C. S. Hobgood, B. D. Honeycutt, C. T. Horton, N. F. House, W. R. Johnson, W. T. Jones, R. D. Knott, C. A. Liles, Freeman Liles, Charles Martin, A. B. Marshburn, W. R. Mattox, W. T. Roberts, R. H. Biggs, J. Ashley Wall, L. O. Nowell, R. B. Whitley, M. C. Todd, Dr. James Allen, Dr. H. P. Underhill, Dr. J. L. Moore, Dr. F. G. Gower, S. E. Garner, J. E. Scarboro, W. R. Nowell, R. H. Biggs, E. V. Richardson, J. H. Lewis, J. W. Stell, J. W. Barnes, J. W. Davis, W. J. C. Richardson, C. Z. Todd, W. E. Morris, John Duncan.

WALTER

NOWELL

XJP-62 165

MEMBERS OF THE MOSES U/GILLIUM U SUB CLAN - ELIZABETH U LINE WHO LIVED IN MARKS CREEK TWP, WAKE CO, NC - RPA 28 FEB 2015 The Robert DeLynn Family Docs

I. MOSES U - HEAD OF CLAN

A. GILLIUM U

1. ELIZABETH U MD () JOHN MARSHALL WILLIAMS

a. CHARLES SIDNEY WILLIAMS b 6 APR 1841 () d 17 JAN 198 MD 14 JAN 1868 () ANN ELIZABETH DEDNAM b 14 FEB 1844 () d 19 MAY 1929 - 12 children

u. CORRIINA WILLIAMS b 4 MAR 1895 - 7 CHILDREN

LOIOLA ROBERTSON - PG 178 & 179

△ IOLA ROBERTSON, daughter of CHARLES WILLIAM ROBERTSON and CORRIINA WILLIAMS, was born 12MAR1893 WAKE CO., N.C. She married WALTER HACKNEY NOWELL. WALTER was born 03APR1890. IOLA died 1975 ONTARIO, CANADA. WALTER died 29DEC1967. They are buried Garysboro Cemetery near Staffordsville, Ontario, Canada.

PG 338

Children (NOWELL) by WALTER HACKNEY NOWELL:

△ PHILIP NOWELL, b. 03APR1912; d. OCT1963.

△ HAZEL BEATRICE NOWELL, b. 23OCT1913, d. 13DEC1993.

△ LaRUE EVELYN NOWELL, b. 03MAR1915.

iv. CHARLES FREDERICK NOWELL, b. 07JAN1917, d. 25NOV1968.

v. ELBA LOUISE NOWELL, b. 04AUG1918, d. 05JUN2000.

vi. MARION CULLEN NOWELL, b. 13JAN1921.

Children (NOWELL) by EDITH CAMERON:

i. DONA MAE NOWELL, b. 08FEB1934.

ii. WALTER NOWELL, b. 16JAN1938.

Children (NOWELL) by ROSE SHEPHERD:

i. PHYLLIS NOWELL, b. 14FEB1955.

ii. PAT NOWELL, b. 1956.

Children (GARNHAM) by ALFRED STANLEY GARNHAM:

i. BETTE LOU GARNHAM, b. 26MAR1934.

ii. SHIRLEY ANNE GARNHAM, b. 25JUL1935.

Children (UNVERZAGT) by FREDERICK CHRISTIAN UNVERZAGT:

i. THOMAS WALTER UNVERZAGT, b. 22NOV1937.

ii. JAMES FREDERICK UNVERZAGT, b. 04AUG1941, d. 04JUL1971.

iii. RICHARD WAYNE UNVERZAGT, b. 03FEB1947.

Children (HAYWARD) by ROBERT HAYWARD:

i. ROBIN HAYWARD, b. 20SEP1953.

ii. ROBERT HAYWARD, II, b. 11SEP1962.

Children (NOWELL) by JOAN WOLFE:

i. JEFF NOWELL, b. 1965.

ii. GREG NOWELL, b. 1967.

iii. LAURIE NOWELL, b. 1970.

Children (NOWELL) by SANDY:

i. CHRISTOPHER NOWELL, b. 1979.

Children (MOORE) by BRIAN MOORE:

i. PHILIP MOORE, b. 1982.

ii. LINDSAY MOORE, b. 1987.

Children (HUDSON) by DALTON REEVE HUDSON:

i. DEBORAH ANNE HUDSON, b. 03JUN1965.

PHILIP NOWELL, son of WALTER HACKNEY NOWELL and IOLA MAY ROBERTSON, was born 03APR1912. He married (1) EDITH CAMERON. EDITH was born 31MAR1914; (2) ROSE SHEPHERD (COMMON-LAW WIFE). PHILIP died OCT1963. ROSE died MAY1995.

HAZEL BEATRICE NOWELL, daughter of WALTER HACKNEY NOWELL and IOLA MAY ROBERTSON, was born 23OCT1913. She married ALFRED STANLEY GARNHAM 04OCT1932. ALFRED STANLEY was born 26JAN1913, died 01JAN1994. HAZEL died 13DEC1993.

LaRUE EVELYN NOWELL, daughter of WALTER HACKNEY NOWELL and IOLA MAY ROBERTSON, was born 03MAR1915. She married FREDERICK CHRISTIAN UNVERZAGT. FREDERICK was born 15JUN1904, died 08NOV1981.

DONA MAE NOWELL, daughter of PHILIP NOWELL and EDITH CAMERON, was born 08FEB1934. She married ROBERT HAYWARD born 24APR1933.

PG 444

WALTER NOWELL, son of PHILIP NOWELL and EDITH CAMERON, was born 16JAN1938. He married (1) JOAN WOLFE, divorced; (2) SANDY.

PHYLLIS NOWELL, daughter of PHILIP NOWELL and ROSE SHEPHERD, was born 14FEB1955. She married BRIAN MOORE.

BETTE LOU GARNHAM, daughter of ALFRED STANLEY GARNHAM and HAZEL BEATRICE NOWELL, was born 26MAR1934. She married DALTON REEVE HUDSON 22JUL1961. DALTON REEVE was born 19MAY1926.

SHIRLEY ANNE GARNHAM, daughter of ALFRED STANLEY GARNHAM and HAZEL BEATRICE NOWELL, was born 25JUL1935. She married GORDON KEITH PROUSE. KEITH was born 15OCT1930. + 4 CHILDREN PG 445

MEMBERS OF THE MOSES U/GILLIUM U SUBCLAN - ELIZABETH
U LINE WHO LIVED IN MARKS CREEK TWP, WAKE
CO., NC - RPA 28 FEB 2015 The Robert DeLynn Family Docs

I. MOSES U - HEAD OF CLAN

A. GILLIUM U

1. ELIZABETH U MD () JOHN MARSHALL WILLIAMS

a. CHARLES SIDNEY WILLIAMS b 6 APR 1841 () d 17 JAN 198
MD 14 JAN 1868 () ANN ELIZABETH DEDNAM b 14 FEB
1844 () d 19 MAY 1929 - 12 children

u. CORINNA WILLIAMS b 4 MAR 1895 - 7 CHILDREN

(IOLA ROBERTSON - PG 178 & 179

△ IOLA ROBERTSON, daughter of CHARLES WILLIAM ROBERTSON and CORINNA
WILLIAMS, was born 12 MAR 1893 WAKE CO., N.C. She married WALTER
HACKNEY NOWELL. WALTER was born 03 APR 1890. IOLA died 1975 ONTARIO,
CANADA. WALTER died 29 DEC 1967. They are buried Garysboro Cemetery
near Staffordville, Ontario, Canada.

PG 338

Children (NOWELL) by WALTER HACKNEY NOWELL:

- △ PHILIP NOWELL, b. 03 APR 1912; d. OCT 1963.
- △ HAZEL BEATRICE NOWELL, b. 23 OCT 1913, d. 13 DEC 1993.
- △ LARUE EVELYN NOWELL, b. 03 MAR 1915.
- iv. CHARLES FREDERICK NOWELL, b. 07 JAN 1917, d. 25 NOV 1968.
- v. ELBA LOUISE NOWELL, b. 04 AUG 1918, d. 05 JUN 2000.
- vi. MARION CULLEN NOWELL, b. 13 JAN 1921.

Children (NOWELL) by EDITH CAMERON:

- i. DONA MAE NOWELL, b. 08 FEB 1934.
- ii. WALTER NOWELL, b. 16 JAN 1938.

Children (NOWELL) by ROSE SHEPHERD:

- i. PHYLLIS NOWELL, b. 14 FEB 1955.
- ii. PAT NOWELL, b. 1956.

Children (GARNHAM) by ALFRED STANLEY GARNHAM:

- i. △ BETTE LOU GARNHAM, b. 26 MAR 1934.
- ii. △ SHIRLEY ANNE GARNHAM, b. 25 JUL 1935.

Children (UNVERZAGT) by FREDERICK CHRISTIAN UNVERZAGT:

- i. △ THOMAS WALTER UNVERZAGT, b. 22 NOV 1937.
- ii. △ JAMES FREDERICK UNVERZAGT, b. 04 AUG 1941, d. 04 JUL 1971.
- iii. △ RICHARD WAYNE UNVERZAGT, b. 03 FEB 1947.

Children (HAYWARD) by ROBERT HAYWARD:

- △ i. ROBIN HAYWARD, b. 20 SEP 1953.
- △ ii. ROBERT HAYWARD, II, b. 11 SEP 1962.

Children (NOWELL) by JOAN WOLFE:

- △ i. JEFF NOWELL, b. 1965.
- △ ii. GREG NOWELL, b. 1967.
- △ iii. LAURIE NOWELL, b. 1970.

Children (NOWELL) by SANDY:

- △ i. CHRISTOPHER NOWELL, b. 1979.

Children (MOORE) by BRIAN MOORE:

- △ i. PHILIP MOORE, b. 1982.
- △ ii. LINDSAY MOORE, b. 1987.

Children (HUDSON) by DALTON REEVE HUDSON:

- △ i. DEBORAH ANNE HUDSON, b. 03 JUN 1965.

PHILIP NOWELL, son of WALTER HACKNEY NOWELL and IOLA MAY ROBERTSON,
was born 03 APR 1912. He married (1) EDITH CAMERON. EDITH was born
31 MAR 1914; (2) ROSE SHEPHERD (COMMON-LAW WIFE). PHILIP died OCT 1963.
ROSE died MAY 1995.

HAZEL BEATRICE NOWELL, daughter of WALTER HACKNEY NOWELL and IOLA
MAY ROBERTSON, was born 23 OCT 1913. She married ALFRED STANLEY
GARNHAM 04 OCT 1932. ALFRED STANLEY was born 26 JAN 1913, died
01 JAN 1994. HAZEL died 13 DEC 1993.

LARUE EVELYN NOWELL, daughter of WALTER HACKNEY NOWELL and IOLA MAY
ROBERTSON, was born 03 MAR 1915. She married FREDERICK CHRISTIAN
UNVERZAGT. FREDERICK was born 15 JUN 1904, died 08 NOV 1981.

DONA MAE NOWELL, daughter of PHILIP NOWELL and EDITH CAMERON, was
born 08 FEB 1934. She married ROBERT HAYWARD born 24 APR 1933.

PG 444

WALTER NOWELL, son of PHILIP NOWELL and EDITH CAMERON, was born
16 JAN 1938. He married (1) JOAN WOLFE, divorced; (2) SANDY.

PHYLLIS NOWELL, daughter of PHILIP NOWELL and ROSE SHEPHERD,
born 14 FEB 1955. She married BRIAN MOORE. △

BETTE LOU GARNHAM, daughter of ALFRED STANLEY GARNHAM and HAZEL
BEATRICE NOWELL, was born 26 MAR 1934. She married DALTON REEVE HUDSON
22 JUL 1961. DALTON REEVE was born 19 MAY 1926.

SHIRLEY ANNE GARNHAM, daughter of ALFRED STANLEY GARNHAM and HAZEL
BEATRICE NOWELL, was born 25 JUL 1935. She married GORDON KEITH
PROUSE. KEITH was born 15 OCT 1930. + 4 CHILDREN PG 445

MEMBERS OF THE MOSES U/GILLIUM U SUBCLAN - ELIZABETH U LINE WHO LIVED IN MARKS CREEK TWP, WAKE CO., NC - RPU 28 FEB 2015 - The Robert Abraham Family Book

I. MOSES U - HEAD OF CLAN
A. GILLIUM U

1. ELIZABETH U MD () JOHN MARSHALL WILLIAMS
a. CHARLES SIDNEY WILLIAMS b 6 APR 1841 d 17 JAN 1929
MD 14 JAN 1868 (?) ANN ELIZABETH DEBNAM b 14 FEB 1844 () d 19 MAY 1929 - 12 children

xi. EMMA MAE WILLIAMS

EMMA MAE WILLIAMS, daughter of CHARLES SIDNEY WILLIAMS and ANN ELIZABETH DEBNAM, was born 10 MAR 1885. She married JAMES EDWARD NOWELL 19 DEC 1909. JAMES EDWARD was born 18 OCT 1881. EMMA died 05 JAN 1979. JAMES EDWARD died 11 JUN 1967. Personal interview with Emma in the 1970's.

PG 115

Children (NOWELL) by JAMES EDWARD NOWELL:
i. WINTON GLENN NOWELL, b. 22 SEP 1910, d. 12 DEC 1987.
ii. WILLARD McCLAIN NOWELL, b. 30 JAN 1914, d. 15 MAY 1943, unm.

WINTON GLENN NOWELL, son of JAMES EDWARD NOWELL and EMMA MAE WILLIAMS, was born 22 SEP 1910. He married KATHLEEN TODD 08 MAY 1936. KATHLEEN was born 01 JUL 1910. GLENN died 12 DEC 1987.

PG 181

Children (NOWELL) by KATHLEEN TODD:
i. GLENN FRANCES NOWELL, b. 16 JAN 1937.
ii. MARY JOY NOWELL, b. 12 AUG 1942.

MARY JOY NOWELL, daughter of WINTON GLENN NOWELL and KATHLEEN TODD, was born 12 AUG 1942. She married THOMAS RAY STRICKLAND.

PG 292

Children (STRICKLAND) by THOMAS RAY STRICKLAND:
i. EMMA KATHERINE STRICKLAND, b. 30 AUG 1963.
ii. RUTH TAY STRICKLAND, b. 08 NOV 1970.

GLENN FRANCES NOWELL, daughter of WINTON GLENN NOWELL and KATHLEEN TODD, was born 16 JAN 1937. She married ROBERT RIDGWAY EDENS 24 NOV 1960. ROBERT was born 17 MAR 1936.

PG 293 [RAY]

Children (EDENS) by ROBERT RIDGWAY EDENS:
i. DORATON KIRK EDENS, b. 16 DEC 1962.
ii. GLENN TODD EDENS, b. 20 JUN 1966.
iii. MARY RIDGWAY EDENS, b. 11 MAR 1969.

DORATON KIRK EDENS, son of ROBERT RIDGWAY EDENS and GLENN FRANCES NOWELL, was born 16 DEC 1962. He married MARY VIRGINIA DAVIES 21 MAY 1988. MARY VIRGINIA was born 24 JUL 1964.

PG 450

Children (EDENS) by MARY VIRGINIA DAVIES:
i. ELIZABETH WINTON EDENS, b. 16 OCT 1991.
ii. TAYLOR KIRK EDENS, b. 17 AUG 1993.

PG 451

GLENN TODD EDENS, son of ROBERT RIDGWAY EDENS and GLENN FRANCES NOWELL, was born 20 JUN 1966. He married JENNIFER LEIGH POYTHRESS 04 MAY 1993. GLENN TODD and JENNIFER LEIGH have no known children.

Ruth Ray Strickland

ma Todd Anthony Barbours - No record

MARY RIDGWAY EDENS, daughter of ROBERT RIDGWAY EDENS and GLENN FRANCES NOWELL, was born 11 MAR 1969. She married CHRISTOPHER SCOTT FINCH 26 SEP 1992. CHRISTOPHER SCOTT was born 10 DEC 1965. MARY RIDGWAY and CHRISTOPHER SCOTT have no known children.

EMMA KATHERINE STRICKLAND, daughter of MARY JOY NOWELL and THOMAS RAY STRICKLAND, was born 30 AUG 1963. She married DAVID COZART. DAVID was born 18 JUN 1959.

i. PHILLIP THOMAS COZART b 1990

WILLIAM

NOWELL

EXTRACT FROM: WAKE TREASURES Vol 20 No 2 SUMMER/FALL 2010 - BY RPA 4 APR 2011 - PGS-23-24

WAKE COUNTY DIVORCE RECORDS 1831-1910

BOXES 51, 52, AND 53

Summarized by Sarah Sheffield

Wake County Divorce Records 1831-1910 C.R. 099.604

Note: PI is Plaintiff and is stated first v (versus). Def stands for Defendant and is stated second.

Box 51

A UPCHURCH, W.D. v. Maggie UPCHURCH

The marriage was dissolved the February Term of Superior Court, 1895. [Full name of the Def in the file is given as Maggie Lee UPCHURCH] The PI married the Def 26 December 1892 [no location given]. The PI was a resident of North Carolina more than 3 years before filing the action. The PI alleges that the Def committed adultery with William NOWELL in April 1893 in Raleigh and with John GOODWIN in Raleigh on 11 August 1893. The PI is a retail liquor dealer in Raleigh. The Def answered the complaint with counter charges as follows: That the PI allegedly committed adultery in November 1892 with Lottie LAWRENCE in Raleigh; that the PI allegedly committed adultery with Carrie SA_ONY at Christmas 1893 at the house of Ella LAWTON in Raleigh; that the PI allegedly committed adultery with diverse women unknown in Chicago, Illinois, in August 1893 and with others in February 1894. Summons dated 4 May 1894 calls Annie TUCKER and Fagan RAYNER. Summons dated 4 May 1894 calls Daniel KL_SE, Mrs.

Daniel KL_SE, Ella LAWTON, Orren BELVIN, John LEE, Lewis JONES, Ephrim (sic) BROWN. PI recovers costs.

Box 51

B UPCHURCH, Jr., William v. Maggie UPCHURCH

The marriage was dissolved the April Term of Superior Court, 1895. [Full name of the PI in the file is given as William D. UPCHURCH, Jr.] The PI married the Def December 1893 in Wake County. The PI was a resident of North Carolina more than 2 years before filing the action. The PI alleges that the Def committed adultery and separated from the PI on 12 August 1894 and lived since at a house of ill repute in Raleigh of Bertha BARNES, Mary MOORE and Bertha HILL in Raleigh. Court decides for the PI.

RPA NOTE - 10 APR 2011 - Assuming that William D. U, Jr is "B" is same as W. D. U in "A" and assuming this family historically lived in Wake Co, NC we find a Raleigh, NC family on its 1880 census that would fit the bill a father Wm D. U, Sr b Abt 1827 & a son Wm D. U, Jr b Abt 1872. This line: I. Nathan U, I. Head of clan A. Nathan U, II

1. Wm D. U, Sr b Abt 1827

2. Wm D. U, Jr b Abt 1872 XFD-3034

md 26 DEC 1892 (1) Maggie Lee

MARRIAGE

- DISSOLVED FEB 1895

NAMES IN THE COURT CASES:

DEC 1893?

OR APR 1895

AA Wm NOWELL, JOHN GOODWIN

AB LOTTIE LAWRENCE, ELLA LAWTON

AC ANNIE TUCKER, FRED RAYNER, ORREN BELVIN

AD JOHN LEE, LEWIS JONES, EPHRIM BROWN

AE BERTHA BARNES, MARY MOORE, BERTHA HILL

WILLIAM HAROLD NOWELL

XID- 62209

MEMBERS OF THE MOSES U/GILLIUM U SUBCLAN - ELIZABETH U LINE WHO LIVED IN MARKS CREEK TWP, WAKE CO., NC - RPA 28 FEB 2015 The Robert Robertson Family Book

I. MOSES U - HEAD OF CLAN

A. GILLIUM U

1. ELIZABETH U MD () JOHN MARSHALL WILLIAMS

a. CHARLES SIDNEY WILLIAMS b 6 APR 1841 () d 17 JAN 1928 MD 14 JAN 1868 () ANN ELIZABETH DEDNAM b 14 FEB 1844 () d 19 MAY 1929 - 12 children

u. CORRIANA WILLIAMS b 4 MAR 1895 - 7 CHILDREN

() IOLA ROBERTSON - PG 178 & 179

IOLA ROBERTSON, daughter of CHARLES WILLIAM ROBERTSON and CORRIANA WILLIAMS, was born 12 MAR 1893 WAKE CO., N.C. She married WALTER HACKNEY NOWELL. WALTER was born 03 APR 1890. IOLA died 1975 ONTARIO, CANADA. WALTER died 29 DEC 1967. They are buried Garysboro Cemetery near Staffordville, Ontario, Canada.

PG 338

Children (NOWELL) by WALTER HACKNEY NOWELL:

PHILIP NOWELL, b. 03 APR 1912, d. OCT 1963.

HAZEL BEATRICE NOWELL, b. 23 OCT 1913, d. 13 DEC 1993.

LARUE EVELYN NOWELL, b. 03 MAR 1915.

iv. CHARLES FREDERICK NOWELL, b. 07 JAN 1917, d. 25 NOV 1968.

v. ELBA LOUISE NOWELL, b. 04 AUG 1918, d. 05 JUN 2000.

vi. MARION CULLEN NOWELL, b. 13 JAN 1921.

CHARLES FREDERICK NOWELL, son of WALTER HACKNEY NOWELL and IOLA MAY ROBERTSON, was born 07 JAN 1917. He married DORIS GRACE GILMORE 15 OCT 1935. DORIS GRACE was born 18 SEP 1918, died 08 JAN 1986. CHARLES died 25 NOV 1968.

Children (NOWELL) by DORIS GRACE GILMORE:

i. JESSIE MAIE NOWELL, b. 25 AUG 1936.

ii. WILLIAM HAROLD NOWELL, b. 01 AUG 1945.

iii. ROSALEA CHARLENE NOWELL, b. 08 AUG 1952.

iv. ROBERT HENRY NOWELL, b. 16 SEP 1956.

PG 286

JESSIE MAIE NOWELL, daughter of CHARLES FREDERICK NOWELL and DORIS GRACE GILMORE, was born 25 AUG 1936. She married (1) JOHN HECTOR BELLMORE 12 NOV 1952, divorced 1968; (2) RONALD CHESTER TRUDELL; (3) CHARLES MILLER GERALD. JESSIE MAIE and GERALD CHARLES have no known children.

Children (BELLMORE) by JOHN HECTOR BELLMORE:

i. DEBORAH CHARLENE BELLMORE, b. 14 APR 1956.

ii. CAROL ANN BELLMORE, b. 06 NOV 1957.

iii. JOHN PAUL HECTOR BELLMORE, b. 03 MAR 1959.

iv. JAMES LEO BELLMORE, b. 08 JUN 1960.

v. JEREMIE GERARD BELLMORE, b. 15 JUL 1961.

vi. CHRISTOPHER DONALD BELLMORE, b. 26 DEC 1962.

vii. TIMOTHY PATRICK BELLMORE, b. 03 JUN 1964.

PG 441

Children (TRUDELL) by RONALD CHESTER TRUDELL:

i. SCOTT RONALD TRUDELL, b. 05 JUN 1971.

ii. MICHELLE LYNN TRUDELL, b. 14 MAY 1975.

WILLIAM HAROLD NOWELL, son of CHARLES FREDERICK NOWELL and DORIS GRACE GILMORE, was born 01 AUG 1945. He married BRENDA LEE CARSON 21 JUN 1969. BRENDA LEE was born 13 JUN 1949.

Children (NOWELL) by BRENDA LEE CARSON:

i. CHRISTOPHER WILLIAM NOWELL, b. 10 FEB 1971.

ii. CALLIE AMBER NOWELL, b. 06 DEC 1974.

iii. CLAY RANDALL NOWELL, b. 20 FEB 1979.

ROSALEA CHARLENE NOWELL, daughter of CHARLES FREDERICK NOWELL and DORIS GRACE GILMORE, was born 08 AUG 1952. She married (1) LARRY DEWALE 11 JUL 1970, divorced 1974. LARRY was born 11 AUG 1952; (2) BARRY NOELS 15 OCT 1976, divorced 1995.

Children (DEWALE) by LARRY DEWALE:

i. KELLY DEWALE, b. 16 APR 1971.

Children (NOELS) by BARRY NOELS:

i. DEREK ROBERT NOELS, b. 09 JUN 1977, d. 12 NOV 1978.

ii. NARCY LORETTA NOELS, b. 17 SEP 1980.

ROBERT HENRY NOWELL, son of CHARLES FREDERICK NOWELL and DORIS GRACE GILMORE, was born 16 SEP 1956. He married JOANNE RUTKAYSLAS 01 DEC 1985. JOANNE was born 17 JUL 1959.

Children (NOWELL) by JOANNE RUTKAYSLAS:

i. SHELBI JESSICA ROSE NOWELL, b. 05 JUN 1991.

① See Register of Deeds Records - Raleigh, NC

A. 6 DEC 1921 - White ♂ child Henry Haywood Nowell
born. F = William Nowell ↑; M = Blanche U; Physician
= H. B. Haywood, Jr. - Cabarrus & Bloodworth Street

② See Clyde Charles U, Jr (XID-3088) as a source
4 OCT 1978. Blanche U, a sister of Clyde Charles
U, Sr. and () - - Nowell

③ See It's 23 APR 1994 Clyde Charles U, Jr to RPA
William McKee Nowell ↑. b. 16 JAN 1876 d. 10 OCT
1972 (Cary, Wake Co, NC). (Bur - Raleigh, NC) and
Sarah Blanche U b. 4 MAR 1896 (Moore Co, NC)
d. 5 OCT 1974 (Mint Spring, NC) (Bur - Raleigh, NC)
They had six children

④ See It's 23 MAR 1995 Clyde Charles U, Jr to RPA
W McKee ↑ b. Raleigh, NC. Bur - Oakwood Cem., Raleigh, NC
and 3 AUG 1914 (Raleigh, NC) Sarah Blanche U. They had 5
children. They did not have a child named Talmadge
Nowell. W McKee ↑ is the son of Jeremiah James Nowell
and Manerva Anne Todd.

① The Cary News WED 6 NOV 1985 Cary, NC

By CAROLINE CASE
Staff writer

Nowell's Furniture has come a long way since 1905, when William McKee Nowell began selling furniture from a wagon on South Wilmington Street in Raleigh.

This weekend the store will celebrate its 80th year of business; 59 years in Raleigh, 21 in Cary at its current location on East Chatham Street.

Later in 1905, William Nowell moved into a store at 115 S. Wilmington Street, which operated until 1964. That year his son, Jerry J. Nowell, and Jerry's wife, Elizabeth, bought out the rest of the family and moved the store to Cary, where William had been a resident since 1927. Five years later, they moved their family there, too.

Jerry Nowell died last year, but Mrs. Nowell has stayed active in the business. It is now co-managed by the Nowells' three children, Vaughan Adams, Jerry J. Nowell Jr. and Sara Nowell.

All three have been working at the store for as long as they can remember.

"The children all started dusting furniture as soon as they could hold a dustcloth," Mrs. Nowell said.

Now the whole family pitches in to make the store a success.

Says Jerry J. Jr., "People ask me what my duties are here, and I say, 'Whatever needs to be done.'"

Mrs. Nowell laughs, "If things go well we all take the credit. If things go bad we don't know who did it."

The store traditionally carried a variety of furniture styles, but about 15 years ago they decided to sell just modern furniture, a style the whole family liked.

"We tried to be everything to everybody, and we were small and we couldn't do it," Mrs. Nowell said. "So we thought the best thing to do was to specialize."

The store features mainly Danish imports in case good, or non-upholstered items. Upholstered items come mainly from domestic companies. The store also does special orders.

Orders from Denmark can take anywhere from six weeks to four months, according to Mrs. Nowell. The furniture is shipped to Wilmington in a 40-cubic-foot crate, which she said was about the size of a railroad car.

Mrs. Nowell and her daughter Sara said they have seen business at the store increase as Cary's growth has continued.

"We look back several years, we had time to have more leisure here," Mrs. Nowell said.

"It used to be I could get finished, but I can't anymore," Sara added. "I barely have time for lunch."

But both agreed that they enjoyed

94

Nowell's celebrates 80th year

- I. Master U - Head of Clan
A. Whitney U
1. James M. U
a. Clyde McFarland U
i. Sarah
Blanche U
AND William
McKee Nowell

being busy, and enjoyed the feeling of camaraderie they get from working in a family business.

"It's always given me a real sense of belonging," Sara said. "I have a very, very strong sense of family."

"You have a feeling of family pride, a sense of accomplishment," Mrs. Nowell said.

Sara added, "You know when you leave it's in good hands, because it's a family member's."

The family will celebrate its anniversary this Saturday with an open house and special sale. Customers — or just spectators — can partake of a Scandinavian repast of open-face sandwiches of a variety of gourmet meats, a cheese and fruit plate, and Danish cookies.

"We're getting so much food we want to make sure people come and try it," Sara said.

The store will also have specials, and shoppers can register to win prizes.

But when the party is over, the Nowell family will go back to work at the making their business one of the best around — a tradition they hope will continue. Vaughan Adams' two daughters are too young to decide yet whether they will take up the family business.



photo by Caroline Case

Elizabeth Nowell, left, and her daughter Sara are seated in the showroom at Nowell's Furniture. The Nowell family is celebrating the 80th anniversary of the store with an open house this weekend.

WILLIAM ROBERT NOWELL, JR

① Zelulon Record THUR 16 APR 1998 Zelulon, NC

RUTH REBA BRANTLEY

JIM R. BRANTLEY

WILLIAM ROBERT NOWELL, JR

Ruth B. Nowell

Ruth Reba Brantley Nowell, 78, formerly of Wendell, died Friday morning, April 10, at Cary Health and Rehabilitation Center after a long illness. Funeral was Monday, April 13, at Wendell Baptist Church. Burial was in Greenmount Cemetery.

A lifelong resident of North Carolina, she was born May 19, 1919, near Stanhope in Nash County. She was the second of nine children of the late Jim

R. Brantley and Annie M. Brantley. She grew up helping her family on their farms in Nash and Wilson counties. She graduated from Spring Hope High School.

She married William Robert Nowell Jr. of Wendell on April 1, 1945. She helped operate the family business, Nowell's Drug Store in downtown Wendell, both before and after Mr. Nowell's death on Oct. 14, 1967.

She was a member of Wendell Baptist Church for 53 years. She served the church as a deacon, a member and assistant teacher of the Fidelis Class, taught in the junior department of the Sunday school, was a member of the Emma Oldham Mission Group, and sang in the church choir for many years. She was primary caregiver for several elderly relatives and friends, including her mother, for many years until her own health began to fail.

Surviving: sons, Woody R. James of Bailey, Dr. William Robert Nowell III and his wife, Yvonne L. Nowell, of Chapel Hill, James David Nowell and his wife, Gail R. Nowell, of Raleigh, Lee Anthony Nowell and his wife, Linda C. Nowell, of Roswell, Ga.; daughter, Ruth Ann Nowell of San Diego, Calif.; eight grandchildren; brother, Bobby R. Brantley of Edina, Minn.; sisters, Ruby Fall of Raleigh, Raye Bissette, Jackie Tedder and Sandra Perry of Bailey, Recca Piper of Rocky Mount, June Bass of Wilmington.

She was preceded in death by a brother, Jan Brantley, in 1995.

Memorials may be made to Wendell Baptist Church.

Arrangements by Strickland Funeral Home, Wendell.

WILMA

NOWELL

○ Zebulon Record THUR 4 APR 1996 Zebulon, NC

I. ROBERT MARCUS NOWELL, SR
m'd (1) Zelma Hocutt

A. Rosealeen Nowell "Billie" → GRAND-CHILDREN:
m'd (1) Clayton P. Wall

1. Melanie Wall

2. Richard Wall

3. Danny Wall

4. Randy Wall

1. Robert Wall

2. Todd

Holmquist

(Step Grandson)

3* Jonathan

Leonard

4* Joshua

B. Kathleen Nowell m'd (1) -- Carlyle Leonard

C. Yvonne Nowell m'd (1) -- Hocutt

D. Wilma Nowell m'd (1) -- Lanier

E. Robert Marcus Nowell, Jr

F. Kenneth Nowell "Buck"

* stepgrandchildren

Rosealeen N. Wall

Rosealeen "Billie" Nowell Wall, 69, of Zebulon, died Friday evening, March 29, at Raleigh Community Hospital. Funeral was Sunday, March 31, at Corinth Baptist Church. Burial was at the church cemetery.

She was born in Johnston County, daughter of the late Robert Marcus Nowell and Zelma Hocutt Nowell.

Surviving: husband, Clayton P. Wall; daughter, Melanie Wall of Raleigh; sons, Richard Wall of Wendell, Danny Wall of the home, Randy Wall of Pine Level; sisters, Kathleen Carlyle and Yvonne Hocutt, both of Wendell, Wilma Lanier of Zebulon; brothers, Robert Marcus Nowell Jr. of Zebulon, Kenneth "Buck" Nowell of Wendell; grandchildren, Clay and Robert Wall; step-grandchildren, Todd Holmquist, Jonathan and Joshua Leonard.

Memorial contributions may be made to Corinth Baptist Church, 13450 N.C. 96, Zebulon 27597.

Arrangements by Strickland Funeral Home, Wendell.

MEMBERS OF THE MOSES U/GILLIUM U SUBCLAN - ELIZABETH U LINE WHO LIVED IN MARKS CREEK TWP, WARE CO, NC - RPU 28 FEB 2015 - THE Robert Robinson Family Book

I. MOSES U - HEAD OF CLAN
A. GILLIUM U

- 1. ELIZABETH U MD (?) JOHN MARSHALL WILLIAMS
- a. CHARLES SIDNEY WILLIAMS b 6 APR 1841 d 17 JAN 198 MD 14 JAN 1868 (?) ANN ELIZABETH DEBNAM b 14 FEB 1844 (?) d 19 MAY 1929 - 12 children

Xi EMMA MAE WILLIAMS

EMMA MAE WILLIAMS, daughter of CHARLES SIDNEY WILLIAMS and ANN ELIZABETH DEBNAM, was born 10 MAR 1885. She married JAMES EDWARD NOWELL 19 DEC 1909. JAMES EDWARD was born 18 OCT 1881. EMMA died 05 JAN 1979. JAMES EDWARD died 11 JUN 1967. Personal interview with Emma in the 1970's.

PG 115

Children (NOWELL) by JAMES EDWARD NOWELL:

- △ i. WINTON GLENN NOWELL, b. 22 SEP 1910, d. 12 DEC 1987.
- △ ii. WILLARD McCLAIN NOWELL, b. 30 JAN 1914, d. 15 MAY 1943, unm.

WINTON GLENN NOWELL, son of JAMES EDWARD NOWELL and EMMA MAE WILLIAMS, was born 22 SEP 1910. He married KATHLEEN TODD 08 MAY 1936. KATHLEEN was born 01 JUL 1910. GLENN died 12 DEC 1987.

PG 181

Children (NOWELL) by KATHLEEN TODD:

- △ i. GLENN FRANCES NOWELL, b. 16 JAN 1937.
- △ ii. MARY JOY NOWELL, b. 12 AUG 1942.

MARY JOY NOWELL, daughter of WINTON GLENN NOWELL and KATHLEEN TODD, was born 12 AUG 1942. She married THOMAS RAY STRICKLAND.

PG 292

Children (STRICKLAND) by THOMAS RAY STRICKLAND:

- △ i. EMMA KATHERINE STRICKLAND, b. 30 AUG 1963.
- △ ii. RUTH TAY STRICKLAND, b. 08 NOV 1970.

GLENN FRANCES NOWELL, daughter of WINTON GLENN NOWELL and KATHLEEN TODD, was born 16 JAN 1937. She married ROBERT RIDGWAY EDENS 24 NOV 1960. ROBERT was born 17 MAR 1936.

PG 293 [RAD]

Children (EDENS) by ROBERT RIDGWAY EDENS:

- △ i. DORATON KIRK EDENS, b. 16 DEC 1962.
- △ ii. GLENN TODD EDENS, b. 20 JUN 1966.
- △ iii. MARY RIDGWAY EDENS, b. 11 MAR 1969.

DORATON KIRK EDENS, son of ROBERT RIDGWAY EDENS and GLENN FRANCES NOWELL, was born 16 DEC 1962. He married MARY VIRGINIA DAVIES 21 MAY 1988. MARY VIRGINIA was born 24 JUL 1964.

PG 450

Children (EDENS) by MARY VIRGINIA DAVIES:

- △ i. ELIZABETH WINTON EDENS, b. 16 OCT 1991.
- △ ii. TAYLOR KIRK EDENS, b. 17 AUG 1993.

PG 451

GLENN TODD EDENS, son of ROBERT RIDGWAY EDENS and GLENN FRANCES NOWELL, was born 20 JUN 1966. He married JENNIFER LEIGH POYTHRESS 04 MAY 1993. GLENN TODD and JENNIFER LEIGH have no known children.

MARY RIDGWAY EDENS, daughter of ROBERT RIDGWAY EDENS and GLENN FRANCES NOWELL, was born 11 MAR 1969. She married CHRISTOPHER SCOTT FINCH 26 SEP 1992. CHRISTOPHER SCOTT was born 10 DEC 1965. MARY RIDGWAY and CHRISTOPHER SCOTT have no known children.

Ruth Ray Strickland
△ via Todd Anthony
Barber - No result

EMMA KATHERINE STRICKLAND, daughter of MARY JOY NOWELL and THOMAS RAY STRICKLAND, was born 30 AUG 1963. She married DAVID COZART. DAVID was born 18 JUN 1959.

△
→ i. PHILLIP THOMAS COZART
b 1990

YVONNE

NOWELL

○ Zebulon Record THUR 4 APR 1996 Zebulon, NC

I. ROBERT MARCUS NOWELL, SR
m'd (1) Zelma Hocutt

A. Rosealeen Nowell "Billie" → GRAND-CHILDREN:
m'd (1) Clayton P. Wall

1. Melanie Wall

2. Richard Wall

3. Danny Wall

4. Randy Wall

1. Robert Wall

2. Todd

Holmquist

(Step Grandson)

3* Jonathan

Leonard

4* Joshua

B. Kathleen Nowell m'd (1) -- Carlyle Leonard

C. Yvonne Nowell m'd (1) -- Hocutt

D. Wilma Nowell m'd (1) -- Lanier

E. Robert Marcus Nowell, Jr

F. Kenneth Nowell "Buck"

* stepgrandchildren

Rosealeen N. Wall

Rosealeen "Billie" Nowell Wall, 69, of Zebulon, died Friday evening, March 29, at Raleigh Community Hospital. Funeral was Sunday, March 31, at Corinth Baptist Church. Burial was at the church cemetery.

She was born in Johnston County, daughter of the late Robert Marcus Nowell and Zelma Hocutt Nowell.

Surviving: husband, Clayton P. Wall; daughter, Melanie Wall of Raleigh; sons, Richard Wall of Wendell, Danny Wall of the home, Randy Wall of Pine Level; sisters, Kathleen Carlyle and Yvonne Hocutt, both of Wendell, Wilma Lanier of Zebulon; brothers, Robert Marcus Nowell Jr. of Zebulon, Kenneth "Buck" Nowell of Wendell; grandchildren, Clay and Robert Wall; step-grandchildren, Todd Holmquist, Jonathan and Joshua Leonard.

Memorial contributions may be made to Corinth Baptist Church, 13450 N.C. 96, Zebulon 27597.

Arrangements by Strickland Funeral Home, Wendell.