

**Subject: Re: Family History-Upchurch**

**From: NancyG <~~ngroff@juno.com~~>**

**Date: Mon, Mar 20, 2017 3:30 pm**

**To: phil@upchurchstory.com**

I did those copies with my phone camera. I can scan the pages and send to you. Sorry for the inconvenience.

Oh my, I was in Winston Salem last weekend and I will be out of town next week also. We will have to get together but your research is so much more extensive than mine. I know I can give you info on some of my side of the family.

Thanks so much.

Nancy

*Sent from my Verizon 4G LTE Droid*

On Mar 20, 2017 4:01 PM, phil@upchurchstory.com wrote:

Hi Cousin Nancy--

Delighted to be in touch with you via email. The three items you sent are readable on the screen but less so when I print them. Even so the hints I got were enough to allow me to place you in the family. If you can send me better copies that will be great but if not my associate Jay Buck, our webmaster, will be back next Tuesday and can help me get good copies.

You belong to the Harrison T. Upchurch Line in the Richard Upchurch, III/Britton Upchurch SubClan. I have your father in my records as John Grady New, Jr (XID-44437) but no wife or children. So your inputs will add more for me.

I descend from Nathan Upchurch, I a brother of your Richard. So our DNA match must trace back to their father Richard Upchurch, II, Head of one of the four branches of the Upchurch Family in America. I have devoted a huge huge amount of time to document the Richard Upchurch, II Branch only a small part of which has been published. Richard Upchurch, III lived all of his life in Dunn Township in Franklin County, NC and I have made many trips there.. He died in 1817. I hired a person to document the land he held at his death. A map has been published. The settlement of the estate fully defined his group of seven sons and one daughter. I have huge amounts of data on most of them. Several children used their inheritance to go elsewhere. Britton went to GA. I have had few contacts for him so You are an important connection and I hope we can collaborate

We have two websites. One is [www.upchurchstory.com](http://www.upchurchstory.com) password 2013upchurch#. There we have posted over 4,000 pages of information on Upchurch and allied families. Note the 35 videos and especially Nos 27 and 28 on Richard Upchurch, II our common ancestor. The other is [www.alliedfamilies.com](http://www.alliedfamilies.com) password 2014allied#. Note especially the enrolled family of Richard Upchurch, III to which you belong. Our work is to be carried into the future by Allied Families Association and I would like to count on you for support. We have two offices one in Chesterfield, MO where I live and one in Cary, NC. I will be in Cary Thursday, Friday, and Saturday of next week. Why not come up and see our operation. It would be great to meet you.

This is just an opening exchange and I hope we can do more together.

Sending All Best Wishes~

Cousin Phil Upchurch

---

## Affordable Wireless Plans

Set up is easy. Get online in minutes.

Starting at only \$14.95 per month!

[www.netzero.net](http://www.netzero.net)

NANCY

GROFF

14 MAY 20~~12~~<sup>17</sup>

1st = almost

2nd = OK? - YES

Going out of country for 2 weeks  
will get back to me in  
June

First, MAR 20

Remember MAY 14

**Subject:** Family History-Upchurch

**From:** phil@upchurchstory.com

**Date:** Mon, Mar 20, 2017 3:01 pm

**To:** "Nancy Groff" <ngroff@juno.com>XXX

Hi Cousin Nancy---

Delighted to be in touch with you via email. The three items you sent are readable on the screen but less so when I print them. Even so the hints I got were enough to allow me to place you in the family. If you can send me better copies that will be great but if not my associate Jay Buck, our webmaster, will be back next Tuesday and can help me get good copies.

You belong to the Harrison T. Upchurch Line in the Richard Upchurch, III/Britton Upchurch SubClan. I have your father in my records as John Grady New, Jr (XID-44437) but no wife or children. So your inputs will add more for me.

I descend from Nathan Upchurch, I a brother of your Richard. So our DNA match must trace back to their father Richard Upchurch, II, Head of one of the four branches of the Upchurch Family in America. I have devoted a huge huge amount of time to document the Richard Upchurch, II Branch only a small part of which has been published. Richard Upchurch, III lived all of his life in Dunn Township in Franklin County, NC and I have made many trips there.. He died in 1817. I hired a person to document the land he held at his death. A map has been published. The settlement of the estate fully defined his group of seven sons and one daughter. I have huge amounts of data on most of them. Several children used their inheritance to go elsewhere. Britton went to GA. I have had few contacts for him so You are an important connection and I hope we can collaborate

We have two websites. One is [www.upchurchstory.com](http://www.upchurchstory.com) password 2013upchurch#.. There we have posted over 4,000 pages of information on Upchurch and allied families. Note the 35 videos and especially Nos 27 and 28 on Richard Upchurch, II our common ancestor. The other is [www.alliedfamilies.com](http://www.alliedfamilies.com) password 2014allied#. Note especially the enrolled family of Richard Upchurch, III to which you belong. Our work is to be carried into the future by Allied Families Association and I would like to count on you for support. We have two offices one in Chesterfield, MO where I live and one in Cary, NC. I will be in Cary Thursday, Friday, and Saturday of next week. Why not come up and see our operation. It would be great to meet you.

This is just an opening exchange and I hope we can do more together.

Sending All Best Wishes~

Cousin Phil Upchurch



Download ▾



ch. Richard Todd, b. Mar. 8, 1966. Janey K  
 Sampson Kent Jr. b. Nov. 6, 1951 8. Beulah  
 m. Kenneth Franklin Moen of Shelley, M  
 Kenneth Moen was b. Oct. 20, 1914 Children  
 27, 1949., Teressa Constance Moen, b. Dec.  
 Apr. 17, 1952. Michael Moen, m. to Kathy  
 Kathryn Ann Fife b. Sept. 17, 1949 in Bos  
 Michelle, b. May 14, 1968.. 9. Sarah Ruth I  
 John Thomas Donahue, Jr., Nov 1943. Ch. e  
 b. 1944., Patricia Donohue, Joan Donohue, Fra  
 Donahue b. June 16, 1959.

331 Parthena Nash m William Montgome  
 m. Eva Whitley, ch. Clarence Montgomery. 3  
 Gertrude Monthollen of Kentucky. 333. Will  
 d. 1949, m. Dorothy Perrine. 334 Maurice M  
 drowned. 332 Lilly Nash m. Darling New,  
 children. 3322 John Grady New b. 1902 m. N  
 ch. John Grady New Jr. b. Aug 7, 1922 m. S  
 ch. Nancy, Johnny, Penny, Pam. Virginia I  
 Kelley July 3, 1947, ch. Cathy, Kitty, Kerry.  
 Jordan June 28, 1923, ch. J.C. New b. J.  
 Mathis 1938. ch. J.C. New III. b. Nov. 11, 1  
 b. 1945. 3324 Harry Lamar New Sr. m. Mar  
 1932. ch. 1 Harry Lamar New Jr. b. May 3,  
 b. Aug. 1, 1957. 3. Timothy Shane New b. N  
 Grace New m. Walter Chambers, ch. Lerton C  
 3325. Mildred Ann New m. George Craig, no  
 m. Daisy \_\_\_\_\_, ch. Carl Nash and Doris Na  
 m Homer Marion Johnson ch. 3341 Edna  
 Clayton Fowler Dec. 26, 1925. ch. Wenton J  
 m Polly Wages June 24, 1950. ch. Clayton F  
 Greg Winn Fowler, b. June 3, 1956. Kim  
 1960. 3342 Walter H. Johnson m. Wrethie  
 Carolyn Jane Webb, b. May 4, 1933, d. July  
 Melton 1953. No children. 3343 Eloise Joh  
 July 1944. ch. 1 Neal C. Britt b. Jan 10,  
 2. Kenneth F. Britt b. Mar. 3, 1953 ... 33  
 m. Margie Ruth Cain Sept. 29, 1945, ch.  
 Nov. 9, 1950 and Glenn Earl Johnson b. Oc  
 351 Mary Alice Sanford m John Calvin  
 Corvin Duncan b. May 14, 1899, m. Allie Ma  
 3512 Thomas William Duncan, not married. 3  
 Mauldin Ross Sept. 2, 1933. ch. Elvie Virg  
 and Glenda Marilyn Ross b. Sept. 16, 1948..

Comments

RU Write a comment

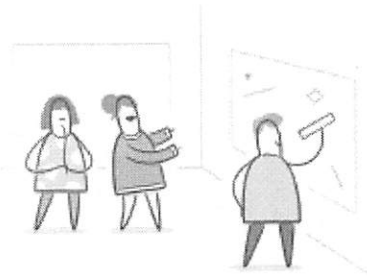

Start a discussion

Start with a sticker, @Mention someone in a comment, or highlight your favourite parts with an annotation.



Download ▾



ch. Richard Todd, b. Mar. 8, 1966. Janey Kent b. Dec. 5, 1947. James Sampson Kent Jr. b. Nov. 6, 1951. 8. Beulah Alice Kent, b. Nov. 9, 1919, m. Kenneth Franklin Moen of Shelley, Minnesota, Mar. 26, 1941. Kenneth Moen was b. Oct. 20, 1914 Children Michael Kenneth, b. May 27, 1949., Teressa Constance Moen, b. Dec. 14, 1950. Sylvia Leigh, b. Apr. 17, 1952. Michael Moen, m. to Kathryn Ann Fife, Oct 6, 1967. Kathryn Ann Fife b. Sept. 17, 1949 in Boston, Mass.. ch. Christine Michelle, b. May 14, 1968.. 9. Sarah Ruth Kent, b. July 29, 1921, m. John Thomas Donahue, Jr., Nov 1943. Ch. John Thomas Donahue III b. 1944., Patricia Donohue, Joan Donohue, Frances Donahue and Matthew Donahue b. June 16, 1959.

331. Parthena Nash m William Montgomery ch. Elbert Montgomery m. Eva Whitley, ch. Clarence Montgomery. 332 Louie Montgomery m. Gertrude Monthollen of Kentucky. 333. William Montgomery b. 1906, d. 1949, m. Dorothy Perrine. 334 Maurice Montgomery b. 1913, d. 1929 drowned. 332 Lilly Nash m. Darling New, ch. 3321 Howell New, no children. 3322 John Grady New b. 1902 m. Nancy Peavy, Aug. 7, 1932. ch. John Grady New Jr. b. Aug 7, 1922 m. Sadil Gould June 30, 1944, ch. Nancy, Johnny, Penny, Pam. Virginia Louise New m. James E. Kelley July 3, 1947, ch. Cathy, Kitty, Kerry. 3323. Carl New m. Bessie Jordan June 28, 1923, ch. J.C. New b. Jan 4, 1925, m. Eleanore Mathis 1938. ch. J.C. New III. b. Nov. 11, 1940, Stephen Lamar New b. 1945. 3324 Harry Lamar New Sr. m. Mary Nell McCorvey Sept. 19, 1932. ch. 1. Harry Lamar New Jr. b. May 3, 1953. 2. Terry Shaw New, b. Aug. 1, 1957. 3. Timothy Shane New b. Nov. 29, 1963. 3324 Ethel Grace New m. Walter Chambers, ch. Lerton Chambers, Carol Chambers 3325. Mildred Ann New m. George Craig, no children. 333 Claude Nash m. Daisy \_\_\_\_\_, ch. Carl Nash and Doris Nash. 334 Maude Ethel Nash m Homer Marion Johnson ch. 3341 Edna Mae Johnson b. 1906 m. Clayton Fowler Dec. 26, 1925. ch. Wenton Jay Fowler b. May 11, 1928 m Polly Wages June 24, 1950. ch. Clayton Fowler III b. Jan. 26, 1954, Greg Winn Fowler, b. June 3, 1956. Kim Marie Fowler b. May 28, 1960. 3342 Walter H. Johnson m. Wrethie J. Webb, Sept 1931. ch. \_\_\_\_\_ b. \_\_\_\_\_ m. Troy Randolph

### Comments

RU Write a comment

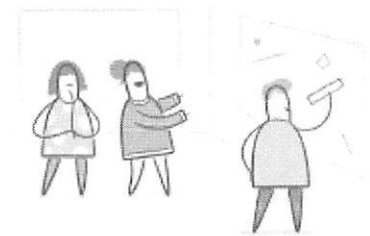

### Start a discussion

Start with a sticker, @Mention someone in a comment, or highlight your favourite parts with an annotation.

Comments

RU Write a comment

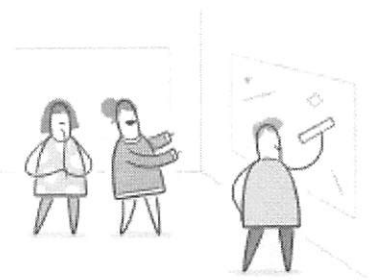
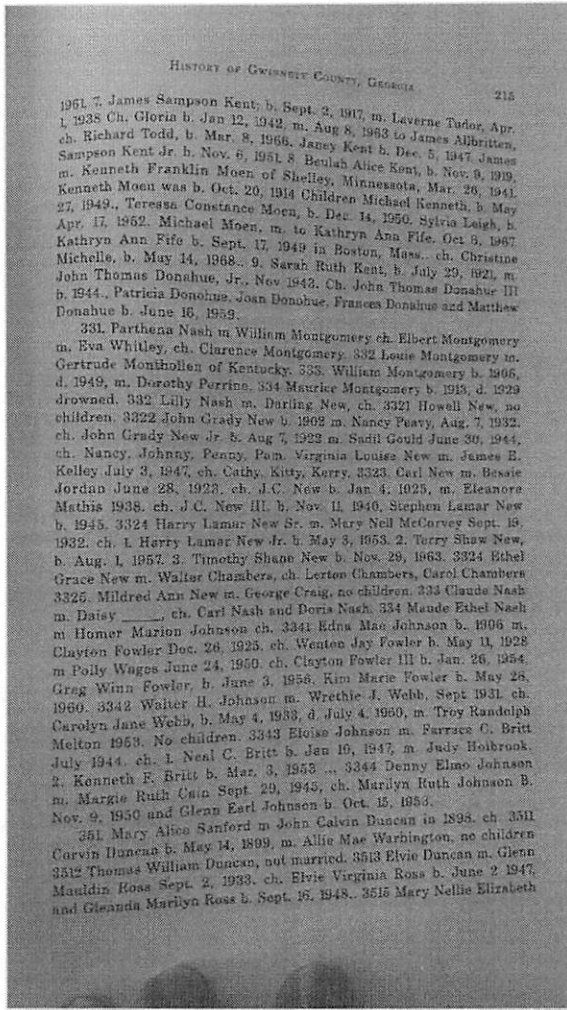

Start a discussion

Start with a sticker, @Mention someone in a comment, or highlight your favourite parts with an annotation.

## Messages

NEWBACKNEWInbox 2SentDeleted

## Folders

NEW

## < Inbox Inbox

### DNA Match



**Phil Upchurch**

Mar 20, 2017



Hi Nancy— With the information you have provided I can place you in the Upchurch family. Will be happy to exchange with you if you will contact me at <phil@upchurchstory.com> We have the most complete collection of America Upchurch family information that exists. Best —Phil Upchurch

Write another reply

[Report abusive message](#) [Block this member](#)



**nancygreenville**

Mar 20, 2017



According to what I have found, my ancestors are Ianthe and Briton (Britain) Upchurch. All lived in/near Gwinnett County, Ga.

I haven't gotten any farther at this point. Hopefully I can do more research and find documentation (not just assuming) soon.

I rarely see my first cousins and hardly know them at all. Really sad.

Hopefully we can share/complete some info.  
Nancy Groff



**Phil Upchurch**

Feb 22, 2017



Hi Nancy!

I have recently completed my DNA through Ancestry.com and am thrilled that you have shown up on my list as a fifth cousin! I have researched the Upchurch and Allied Families extensively and would like to invite you to take a look at our website at [www.alliedfamilies.com](http://www.alliedfamilies.com).

If I can be of any further assistance to you, please do not hesitate to contact me. My email address is [phil@upchurchstory.com](mailto:phil@upchurchstory.com). I look forward to collaborating with you in the near future.

Sincerely,  
Robert P. Upchurch

[View the match](#)



## Messages

 NEW

 BACK

 NEW

Search messages 

 Inbox 2

 Sent

 Deleted

## Folders

 NEW

## < Inbox Inbox

### DNA Match



**nancygreenville**

Mar 20, 2017



phil@upchurchstory.com I THINK I just sent you photos of three pages from "History of Gwinnett County Georgia 1818-1993" by Marvin Nash Worthy. I found this book at a used book sale - lucky find. My parents are listed on page 215. John Grady (JG) New and Saidee New (Her name is misspelled.) My mother is 94 and doing great. I am the Nancy listed with Nancy, Johnny, Penny, Pam. I have tried to contact the author without success. This gives you how I fit into the Upchurch line. If you do not get photos or cannot read them let me know. I can try again.

Nancy Fausta New Groff (please list my mother and me as 'living')

Write a reply

[Report abusive message](#) [Block this member](#)



**Phil Upchurch**

Mar 20, 2017



Hi Nancy--- With the information you have provided I can place you in the Upchurch family. Will be happy to exchange with you if you will contact me at <phil@upchurchstory.com> We have the most complete collection of America Upchurch family information that exists. Best --Phil Upchurch



**nancygreenville**

Mar 20, 2017



According to what I have found, my ancestors are Ianthe and Briton (Britain) Upchurch. All lived in/near Gwinnett County, Ga.

I haven't gotten any farther at this point. Hopefully I can do more research and find documentation (not just assuming) soon.

I rarely see my first cousins and hardly know them at all. Really sad.

Hopefully we can share/complete some info.  
Nancy Groff





**Phil Upchurch**

Feb 22, 2017



Hi Nancy!

I have recently completed my DNA through Ancestry.com and am thrilled that you have shown up on my list as a fifth cousin! I have researched the Upchurch and Allied Families extensively and would like to invite you to take a look at our website at [www.alliedfamilies.com](http://www.alliedfamilies.com).

If I can be of any further assistance to you, please do not hesitate to contact me. My email address is [phil@upchurchstory.com](mailto:phil@upchurchstory.com). I look forward to collaborating with you in the near future.

Sincerely,

Robert P. Upchurch

[View the match](#)

---

< NNQHoff@juno.com >

Nancy Guff

REB / Dutton  
C9-12

I.

A. James Erady New b 1902  
 md (?) Sadie — — age 94  
 Nancy Peary  $\frac{17}{27}$  - 1923

- 7 AUG 1992
1. Nancy New
  2. James New
  3. Peary New
  4. James New.

1. J.G.N. of 7 AUG 1922
2. Sadie