

BETTY MURIEL NEALY

○ EXCERPT FROM INDEX OF BOOK "THE GOODWIN FAMILY OF CENTRAL N.C." BY THOMAS JERRY GOODWIN, SR - 2009 RPU 24 NOV 2012. - NOTE: INDIVIDUALS LISTED AS MEMBERS OF THE _____ FAMILY - [WAKE/CHATHAM COUNTIES]

aly
Betty Muriel 708

①

LULA PAULINE NEAR

XID-3346

① See Notes of RPA 5 SEP 1977 Visit to Charles Bernest U
 Lula Pauline Near was the 2nd wife of Charles
 Franklin U & the mother of Charles Bernest U &
 Hattie Merle U. This was the 3rd mg for Lula Pauline Near
 By her 1st hus she had a dau → he lived ^{only} 2 yrs after mg
 By her 2nd hus - named Stevens - she had
 twins - Ernest Stevens & Bernest Stevens
 ↳ died as a child.

② See Photo File 86-6 for 1900 Photo of High House near Cary, NC

I. James Lodwicks Alford

A. Nathaniel Green Alford

1. Mary Selamy Alford

a. William Stedman md Lula Pauline Near ↑

i. *Willie Stedman b 1890 (An only child)

md *Leander Williams b 1883 in

High House

(F) Margaret Williams

md Joseph Wendell Richey

* In 1900 Photo
 of High House

③ See Notes of RPA call 19 DEC 1989 to Irene Olive.

L.P.N.A. md 4th — Stephens and had a son

— Stephens who had a dau Edna Stephens

Charles Bernest U had a granddaughter (step grandaun? - RPA)

Drulla — who works in the N.C. State Archiver

Drulla — (the gd) md Ken Simpson.

- DAU - [△]MRS L. C. WILLIAMS
 - DAU - [□]MRS LARRY V. PHILLIPS
 - SON
 - SON

△ C. E. STEVENS
 □ C. B. U

②

MONTLAWN MEMORIAL PARK
 RALEIGH, N. C.

INTERMENT RECORD

LOT OWNER Larry V. Phillips								
ADDRESS 1900 Fairview Rd. Raleigh, N.C.								
MARKER TYPE			INSTALLED DATE					
DATE OF BIRTH			DATE OF DEATH			AGE		
YEAR	MONTH	DAY	YEAR	MONTH	DAY	YEARS	MONTHS	DAYS
1873	August	4	1959	June	10	85	10	6
AC.								
TO BE RETAINED BY PERSON IN CHARGE OF BURIAL PLACE								
NAME OF DECEASED <u>Lula Pauline Upchurch</u> PERMIT <u>9-82</u>								
PLACE OF DEATH <u>Rt. 3, Raleigh</u>								
DATE OF BURIAL <u>June 11, 1959</u>								
FUNERAL ESTABLISHMENT <u>Pennington-Smith</u>								
LOCAL REGISTRAR <u>Debra C. Hunt by Pennington</u>								

DECEASED Lula Pauline Upchurch			
ADDRESS 1900 Fairview Rd. Raleigh			
UNIT C	LOT 203	GRAVE 4	SECTION 9
TYPE CONTAINER Wilbert	MORTICIAN Penn-Smith	GRAVE FEE \$47.50	CAUSE OF DEATH
TIME INTERMENT 4:45	DATE INTERMENT June 11, 1959	INT. NO. #-3411	SEX Female
REMARKS ▽ Mrs. Larry V. Phillips - Daughter △△△ MRS. LULA UPCHURCH, 84, of Apex, died Wednesday morning at Re-land's Rest Home after a long illness. She is survived by two daughters, Mrs. L. C. Williams of Cary, Route 1, and Mrs. L. V. Phillips of Raleigh; two sons, K. Stephens of Morrisville, Route 1; 11 grandchildren and nine great-grandchildren. Funeral services will be held at 4 p.m. Thursday at Pennington-Smith Funeral Home. The Rev. Harvey Johnson, pastor of Apex Methodist Church, of which she was a member, will officiate. Burial will follow in Montlawn.			

HB

LULA PAULINE NEHR

on Stone: Lula Pauline U
 446-1875-10 JUN 1959

REC'D
 23 FEB 81

XID-3346

○ See file 22 FEB 1990 Edna Earl Stephens DR PU

I. Parmas Shurman Near (or Shurman Parmas Near)
(a Union soldier)

md Agnes A. (King) others

A. Lula Pauline Near b 4 AUG 1877 d 10 JUN
1959 (Wake Co, NC)

md 1st 22 NOV 1889 (at age 15) William A. Stedman
who 2 seven months after this mg and
four months after a flu was born

1. Willie Alice Stedman

md 2nd 22 JAN 1894 John B. Stephens
d 30 SEP 1900 (of typhoid fever)

2. Ina Stephens b 22 DEC 1895, died
in infancy

3. Charbe Ernest Stephens, Sr (twin)
b 4 DEC 1897.

a. Edna Earl Stephens

4. Bernest Lee Stephens (twin) b
4 DEC 1897 d 15 EP 1902 (of
typhoid fever)

md 3rd 12 FEB 1914 Charles Franklyn U, F

5. Charles Bernest U b 13 MAR 1916

6. Nattie Merle U b 23 JUN 1917

④

LULA P

NEAR

○ F. 842 - FAMILY OF JOSEPH B. STEDMAN - WAKE CO,
NC HERITAGE BOOK

I. JOSEPH B. STEDMAN b MAR 1828 - WAS ON 1900 WAKE CO, NC CENSUS
MD 1 MAR 1855 (WAKE CO, NC) MARY DELANEY ALFORD
A. EDWARD STEDMAN

B. ROBERT STEDMAN

C. JOSEPH M. STEDMAN

D. WILLIAM A. STEDMAN b APPROX 1860 () d 1890 () - 4 MONTHS
BEFORE BIRTH OF HIS ONLY CHILD
MD 22 NOV 1889 () LULA P. NEAR ↑ → LULA ↑ MD (2ND) 22 JAN 1894
b 22 JAN 1874 () D/O AGNES (-) NEAR () JOHN B. STEVENS
OF NASH CO, NC b - () d 1990 ()

1. WILLIE ALICE STEDMAN b 1890 MD (3RD) CHARLES F. U
MD () LEANDER CLARENCE WILLIAMS
- FOR MORE SEE F-980

PARMUS SHURMAN NEAR

① See It 22 FEB 1990 Edna Earl Stephens DR PC

I. Parmus Shurman Near ↑ (or Shurman Parmus Near)

(a Union soldier) md Agnes A. (King) Oston.

A. Lula Pauline Near b 4 AUG 1874 d
10 JUN 1959 (Wake Co, NC).

md 1st- William A. Steedman

md 2nd- John B. Stephens

md 3rd Charles Franklin U, I, son
of Gilbert Boster U of the Nathans
U, I / Boster U Subdars.

IVA JANE NEATHERLY

○ THE COUNCILS - FROM VATD NC - 2ND ED 1978 - BY: IRMA
RAGAN HOLLAND - [RPU REFERENCE CODE (35)] PG(S) 161
FROM GENERAL INDEX

NEATHERLY
Iva Jane, 10

J

B

NEATHERY

FROM: WAKE TREASURES Vol 13 No 2 SUMMER/FALL 2003 P63

NOTE: Membership from Chapters across NC are given 8, 10, 11, 12
but only the RALEIGH, NC Chapter is presented below
As of 1886 these would have been Masons & Shakers of Raleigh, NC

M. E. Grand Royal Arch Chapter Members in 1886, (61 PEOPLE)

Transcribed by Fred Turner

LISTING OF CHAPTERS AND MEMBERS OF THE M. E. GRAND ROYAL ARCH CHAPTER OF NORTH CAROLINA

Taken from the Proceedings of the Thirty-Eighth Annual Convocation of the M.E. Grand Royal Arch Chapter of North Carolina Held in Fayetteville, Tuesday and Wednesday, May 25th and 26th, A.L., 5886, A.I. 2416, A.D. 1886

Printed in Raleigh by Edwards, Broughton & Co., Power Printers and Binders 1886.

Nichols, John	Officer	Allcott, Wayne	Member	Hay, T T	Member
Blake, Thomas W	Officer	Anderson, W E	Member	Harris, H H	Member
Uzzell, Ed. M	Officer	Bain, D W	Member	Hawkins, M J	Member
Simpson, Wm	Officer	Belvin, Chas. H	Member	Johnson, Albert	Member
Bowes, M	Officer	Busbee, Fabius H	Member	Jones, T A	Member
Weir, W J	Officer	Brewster, J C	Member	Lee, A S	Member
Whitelaw, John	Officer	Bryan, A P	Member	Matthews, Jonas	Member
Badger, Thomas	Officer	Bragg, W H	Member	Mills, J H	Member
Grausman, M	Officer	Cole, J W	Member	Mahler, Henry	Member
<u>Neathery, J B</u> ↑	Officer	Dodd, W H	Member	Muller, Jacob	Member
Bradley, R H	Officer	Davis, W F	Member	Oettinger, Isaac	Member
		Edwards, Cornelius B	Member	Perry, R S	Member
		Fiske, F E	Member	Pescud, John S	Member
		Grissom, E (PGHP)	Member	Shaffer, A W	Member
		Goodwin, M	Member	Snow, George H	Member
		Hicks, Wm J	Member	Sherwood, J M	Member
		Harding, B R	Member	Stronach, W C	Member
		Howle, W T	Member	Sexton, J A	Member
		Heartt, L D	Member	Upchurch, Wm G	Member
				Voorhees, C J	Member
				Wallin, Chas.	Member
				Williams, Jack R	Member
				Worth, H M	Member
				Wetherell, W P	Member
				Wait, S D	Member
				Waitt, D S	Member
				Walker, Bernice	Member
				Zeigler, George	Member
				Watson, Fred A	Member
				Jordan, George C	Member
				Woodruff, Carle A	Member

ELIZABETH RENICK NEBERGAU

XID-53817

From JTA 30 MAY 2004 James Ray Taylor & RPA-IG (13)

I. Abel U, Sr

1. John U b 22 APR 1814 (NC)

m1 (1st) 8 DEC 1835 (Greene Co, AL)
Jane Miller 1817-1840

m2 (2nd) 27 APR 1843 (Greene Co, AL)

Armelia Jane Hester 1825-1894

1/2 Tillman Perry U

i. DORA J. U b 24 MAY 1883 (AL) d 15 MAY 1977 ()

(Boy - Union Christian Church Cem, Union, Greene Co, AL)

m1 24 DEC 1902 () b 20 JAN 1870 () d 17 FEB 1950 () (BUR-ASWTF)

CHILDREN

5. Sallie Adelle Wilson-3075 (b.18 Dec 1909)

sp: Mack McCormell Byars Sr-3577 (b.6 Oct 1902;m.10 Oct 1924;d.22 Dec 1984)

- 6. Willie Mae Byars-3578
sp: Wallace Reed-3584
- 6. Maxine Byars-3579
sp: William Weaver-3585
- 6. Bobbie Grace Byars-3580 (b.25 Nov 1935)
sp: Howard Mabry Tant-3586 (b.22 Jan 1933;m.22 Sep 1957)
 - 7. Paul Howard Tant-3587 (b.7 Aug 1958)
 - 7. Carol Suzanne Tant-3588 (b.20 Jun 1964)
 - 7. Cynthia Janelle Tant-3589 (b.12 Jul 1972)
- 6. Larry Byars-3581
- 6. Betty Jean Byars-3582 (b.16 Aug 1939)
sp: Edgar Rayburn Toler-3590 (b.24 Sep 1937;m.15 Jun 1958)
 - 7. Joni Renee Toler-3591 (b.21 Mar 1959)
sp: Jeffery Wynell Junkin-3594 (b.27 Jul 1957;m.16 May 1980)
 - 8. Justin Ryan Junkin-3595 (b.14 Sep 1982)
 - 7. Kenneth Ray Toler-3592 (b.18 Feb 1963;d.20 Feb 1963)
 - 7. Jon Randall Toler-3593 (b.4 Nov 1967)
sp: Elizabeth Renick Nebergau-3596 (b.25 Aug 1966;m.28 Dec 1992)
- 6. Mack McCormell Byars Jr-3583 (b.18 Sep 1943)
sp: Sharon McLemore-3597 (b.28 Jan 1946;m.5 Jul 1969)
 - 7. Brian Michael Byars-3598 (b.1 Jul 1982)

5. Roy Wilson-3072

5. Leslie Wilson-3073

5. Robert Wilson-3074

5. Earl Perry Wilson-3070 (b.3 Jan 1919)

sp: Katie E Crawford-3575 (m.5 Sep 1942)

6. Phillip Howard Wilson-3576 (b.1948;d.7 Dec 1966)

5. Brady Howard Wilson-3071 (b.6 Feb 1920;d.11 Jul 1943)

sp: Ruby Crawford-3284 (b.19 Mar 1924)

6. Howard Perry Wilson-3285 (b.19 Sep 1943,-Hale,Alabama)

sp: Sandra Elaine Ayer-3286 (b.3 Dec 1949;m.9 Jan 1967)

- 7. Tonya Louvah Wilson-3287 (b.4 Mar 1969)
sp: Thomas Edward Mann-3289 (b.5 Nov 1966;m.1988)
 - 8. Sarah Elizabeth Mann-3290 (b.1 Jan 1990)
- 7. Phillip Scott Wilson-3288 (b.1 Feb 1971)
sp: Jaci Gayle Fishback-3291 (b.29 Apr 1972;m.1992)
 - 8. Haley Brianna Wilson-3292 (b.23 Jan 1993)

5. Amond Wilson-3076

sp: UNKNOWN

6. Butch Wilson-3600

○ See Ltr 14 SEP 1995 Carletta Jean Burchett to RPH

I. John Anson Barnett of the John U, II / Ambrose U
 Subclass - William Henry U, I Line [JAB = stepson of John Gordon U]

A. Amanda Vesta Barnett

↓
 9. Sylvia Ethel Gwalle b 2 AUG 1931 ma William M^cCellian
 Derrick b 17 MAY 1931

a. Larry M^cCellian Derrick, Sr. b 7 MAY 1951 md
 Sylvia Louise M^cCloud.

i. Larry M^cCellian Derrick, Jr. b 7 MAY 1951

ii. William Stanley Derrick

iii. Jason Derrick

iv. Cassandra Derrick

b. Debra Sue Derrick b 28 NOV 1955 md (st) -- Richards?

md (nd) Billy Wayne Necessary b 23 JUN 1959

i. Lannee Fred Richards

ii. Mark Richards

iii. Carl Richards

iv. Christy Richards

c. Carolyn Mae Derrick b 23 JAN 1957 md Frank M^cCloud

i. Willie Bartley M^cCloud.

d. Michael Lee Derrick b 14 FEB 1959 md () Sherry Shepherd

○ See Itz 14 SEP 1995 Carletta Jean Burchett to RPH

I. John Anson Barnett of the John A, II / Ambrose A Subdan
 - William Henry A, I Line [JAB was stepson of John Gordon A]
 A. Emma Kidd Barnett

↳
 1. Kidd Malen Harkleroad "K.M." b 12 APR 19XX

md (1) Bohlie Jean Brooks^{II} b 19 JAN 1930

a. James Malen Harkleroad "Jimmy" b 2 SEP 1949
 md (1) Ann Niece ↑

i. Jamie Lee Harkleroad b 24 NOV 1979

b. Cathy Elaine Harkleroad b 25 OCT 1951

md (1) Thomas Eldon Davis, Sr b 4 APR 1952

i. Tammy Elaine Davis b 26 MAY 1972

md (1) William D'Oell Barton b 29 JUL 19XX

(I) Lindsey Renee Barton b 24 AUG 1989

(II) Regina Dawn Barton b 10 FEB 1991

(III) Megan Nicole Barton b 19 DEC 1992

ii. Thomas Eldon Davis, Jr. b 19 AUG 1976

iii. Christi Lee Davis b 5 MAR 1980

c. William Anderson Harkleroad "Andy" b 7 FEB 1953

md (1) Roxanne Wilmet b 24 FEB 1957

i. Michelle Rae Harkleroad b 9 OCT 1975

ii. Amanda Nicole Harkleroad b 6 MAY 1980

d. Nancy Marie Harkleroad b 12 SEP 1957 md (1) — — —
 Erickson

i. Courtney Marie Erickson b 11 APR 1984

II Daughters of James Henley Brooks & Alberta Lillian Blewin

BOBBIE

NEECE

The Apex Herald WED 25 OCT 1995 Apex NC



Lori Pfefferkorn Stanley

Stanley, Pfefferkorn are wed

Lori Diane Pfefferkorn and Daniel Todd Stanley were united in marriage, September 30 at the Candlelight Wedding Chapel in Cary. Officiating at the double ring ceremony were the Reverends Albert Eller and Bruce Benton, Jr., cousin of the bride.

During the ceremony a memorial candle was lit near the portrait of the bride's brother who died earlier this year.

Kathy Pfefferkorn, mother of the bride, accompanied her daughter to the altar. Mandy Pfefferkorn, sister of the bride was maid of honor. Her dress was a cream colored imported lace, ankle length, and she carried a spray of flowers tied with lavender ribbon.

The bride wore a white imported off-the-shoulder lace dress. The front was dress length and flowed to ankle length in the back. It was embellished with pearls and sequins. She carried a bouquet of lavender roses and fern. Her only accessory was a string of pearls that belonged to her mother.

The bridegroom had as his best man, his brother, Kevin. Ushers were Greg Stanley, brother of the groom and Ernie Murphrey, friend of the family.

The mother of the bride wore a cream colored imported lace dress that was ankle length and scalloped at the hem. She wore a corsage of purple roses.

The mother of the groom wore a two piece pink linen dress and her corsage was of purple roses.

The grandmothers of the couple were given white Peruvian lily corsages.

The bride is the daughter of Kathy Pfefferkorn and grand-daughter of Margaret Ferry, both of Apex.

The parents of the groom are Wayne and Bobbie Stanley, also of Apex and the grandson of Hazel Neece of Liner, Virginia.

The bride is Human Resources Assistant at Stone Heavy Equipment Company in Garner.

The groom is with Carolina Golf Associates in Raleigh.

After a honeymoon at Wrightsville Beach the couple will be at home in Garner.

Lori and Danny were guest of honor at a luncheon on August 27 at the home of Bruce and Linda Benton of Durham. The couple received a gift of linen from the hosts.

On September 12, the staff of Stone Heavy Equip. Co. entertained the bride at a shower at Ryan's Steak House. They presented Lori and Danny with a vacuum cleaner.

On September 16 a coffee hour was given to honor Lori at the home of Marie Benton who was a hostess with her daughters, Barbara Lawson of Durham and Anne Seawell of Goldsboro. The bride received a hand vacuum from the hostesses.

The bride was honored on Friday night, September 22, at a buffet dinner and shower at the home of Joice Mills. Hostesses were Joice, Jenny Tart, Debra Moore and Ruth Garver.

On Saturday, September 23, Lori was honored at a luncheon at the home of Eleanor Brown. Hostesses with Eleanor were Agnes Castlebury, Florie Johnson and Betty Quick. The bride-to-be received a gift of linen.

Following the wedding a brunch was given by the grandmother of the bride, Margaret Ferry. Assisting her were Billie Duncan and Sara Knuepfer.

Catherine Eller directed the wedding. The photographer and his wife, Jimmy and Joanne Wood, recorded the wedding and brunch as a gift to the couple.

I. -- Pfefferkorn
 md (l) Kathy Ferry ← X -- Ferry md (l) Margaret

A. Lori Diane Pfefferkorn
 md (l) Daniel Todd Stanley ←

B. ♂ & 1995

C. Mandy Pfefferkorn ♀

I. Wayne Stanley
 md (l) Bobbie Neece ←

A. ---

B. Kevin Stanley

C. Greg Stanley

Y. -- Neece md (l) Hazel --

○ See str 23 MAR 1998 June Victoria Horn & RPH

I. Doria Virginia Wyatt of the John U, III / John U, VII

Sublan - John Wesley A Line.

A. Floy Veala Wagner b 1915

- ... 3 Floy Veala Wagner 1915 -
- +Johnny Horn 1912 - 1989
- 4 Joyce Horn 1933 -
- +Ora Lester Abt 1932 -
- 5 Dewey D Lester 1954 - → 14 AUG
- +Amanda ????
- 6 Steven D Lester 1974 -
- 6 Kimberly Dawn Lester 1980 -
- 5 Danny L Lester 1957 - → 15 AUG
- +Kathy ????
- 6 Joey Lee Lester 1979 -
- 4 Wade Fleming Horn 1935 -
- +Phyllis Jean Davis Abt 1938 - → 29 DEC
- 5 Christopher Davis 1957 -
- 6 Michael Blaine Davis 1993 -
- *2nd Wife of Wade Fleming Horn:
- +Doris Ann Spencer
- *3rd Wife of Wade Fleming Horn:
- +Vicki Morgan
- 5 Amick Michael Horn 1962 -
- +Michelle ????
- 6 Amick Horn 1981 - → 23 OCT
- 5 Brian Horn 1968 - → 23 OCT
- +Leah ????
- 6 Brianna Horn
- *4th Wife of Wade Fleming Horn:
- +Pat ???

- 4 Dorothy Mae Horn 1937 -
- +Don Barker
- 5 Donnie Barker 1955 - → 22 JUL
- +Karen ????
- 6 Jessica Mae Barker 1980 -
- 6 Donnie Barker Jr 1981 -
- 6 Laura Eileen Barker 1983 -
- 6 Liza Marie Barker 1984 -
- 5 Jennifer Barker 1957 - → 10 OCT
- +Michael Layman
- 6 Michael Layman Jr 1976 -
- 6 Sarah Lillian Layman 1977 -
- 6 Charity Suzanne Layman 1979 -
- 6 Betsey Elizabeth Layman 1980 -
- 6 Katherine Rebecca Layman 1982 -
- 6 Johnathon Charles Layman 1988 -
- 5 William Robert Barker 1974 - → 26 MAR
- 4 Nadine Horn 1939 -
- +Roland Vance
- 5 Johnny Ray Vance 1958 - → 23 SEP
- +Dawn ????
- 6 Jamie Vance 1976 -
- 6 Jackie Vance 1978 -
- 6 Jason Vance 1979 -
- 6 Jessie Vance 1995 -
- *2nd Husband of Nadine Horn:
- +Bob Hinton
- 5 Tammy Mae Hinton 1968 - → 11 JUN
- +Gary Vanmeter
- 6 Brittany Vanmeter 1987 -
- 6 Courtney Vanmeter 1992 - → 26 MAR
- 5 Christopher Eugene Hinton 1970 -
- +Marcy ????

- 4 Peggy Jean Horn 1941 -
- +Leslie Otis Cantrell Abt 1935 -
- 5 Katrina Cantrell 1958 - → 20 NOV
- +Michael Trace
- 6 Janessa Trace 1982 -
- 6 Kristina Trace 1983 -
- 5 Jeffrey Lynn Cantrell 1960 -
- +Beverly ????
- 6 Tara Cantrell 1985 -
- 6 Gina Cantrell 1987 -
- 6 Odie Cantrell 1991 - → 4 OCT
- 5 David L Cantrell 1963 - → 4 OCT
- +Annie ????
- 6 Megan Cantrell 1994 -
- 4 Maxine Horn 1943 -
- +Irvin Payne Jr Abt 1942 - → 17 NOV
- 5 Timothy Wayne Payne 1958 -
- *2nd Husband of Maxine Horn:
- +Les Mahar
- 4 Henry Douglas Horn 1945 -
- +Karen Sue Teasley
- *2nd Wife of Henry Douglas Horn:
- +Linda ????
- 5 Trisha Horn 1971 - → 10 JUL
- +???? Love
- 6 Kayla Love 1993 -
- 6 Karissa Love 1997 - → 17 JUN
- 5 John Henry Horn 1972 - → 17 JUN
- 4 Thelma Horn 1947 - → 27 JAN
- +Lee Rouch
- 5 Tina Maria Rouch 1969 -
- +???? Grose
- 6 Brian Joseph Grose 1989 -
- 6 Thomas Wade Grose 1991 -
- 5 Kevin Joseph Rouch 1971 - → 9 SEP
- +????
- 6 Jacob "Jake" Rouch 1989 -
- 6 Michael Joseph Rouch 1997 -
- 4 Wayne Horn 1949 - 1979
- +Ellen Diana Neece (Collins) 1951 -
- 5 Leonard Lee Horn 1970 - → 7 NOV
- 4 Brenda Lavonne Horn 1952 -
- +David Bragg
- 5 Melissa Floy Bragg 1977 - → 15 FEB
- 5 Amanda Lavonne Bragg 1981 - → 10 DEC
- 5 Ashley Dawn Bragg 1989 - → 20 DEC
- *2nd Husband of Brenda Lavonne Horn:
- +Donald Rash
- 4 Jackie Ray Horn 1953 - → 9 JUL
- +Charlotte Marie Mullins 1954 -
- 5 Wendy Horn 1975 -
- +Steven Guy Addair 1972 -
- 6 Johnna Beth Addair 1994 -
- 5 Jessie Ray Horn 1979 -

Wayne Horn b 29 MAY 1949 (McDowell Co, WV)

d 1979 MA 26 MAY 1972

(Tagermill Co, VA) Ellen Diana Neece (Collins)

b 18 JUL 1951

10 APR

JOSEPH WEELE

① See Biofile of Alexander U (XFD-7056) of the
William U III / John U Subdarn.

In a letter 11 JAN 1859 from sister of Alexander U
in Henry Co, TN to him in TX the news is
given that John U (XFD-5932) and his
bro Bayliss H U (XFD-11573) bought the land
of Joseph Weele for \$15.⁰⁰/acre.

SUE

NEECE

① Notes of RPU call to Mrs Sue Wolfe in Tucson, AZ - 885-9303 - This call was based on a phone conversation earlier in the same day [17 MAR 1991] to Mrs David Joshua A [nee Adde Vene Lawrence] in Henry Co, TN. Adde said she had a 1st cousin in Tucson, named Sue Wolfe - I found her in phone book at 3411 S. Camino Seco. & had a nice conversation - but found no A connection.

I. John Niece

A. Frenzo Niece

1. Sue Niece ↑

Sue was born in Henry Co, TN and lived there until 18 then in St Louis & then back to Henry Co, TN for a short stay before moving to Tucson. Sue plans to go back to Henry Co, TN for a visit this summer. she says there were two brothers of Niece in Henry Co, TN

BAILY

NEEDHAM

BOOK: THE UPCHURCH FAMILY OF HIGH FALLS, NC
(MOORE CO, NC) - PG 46, 49, 50

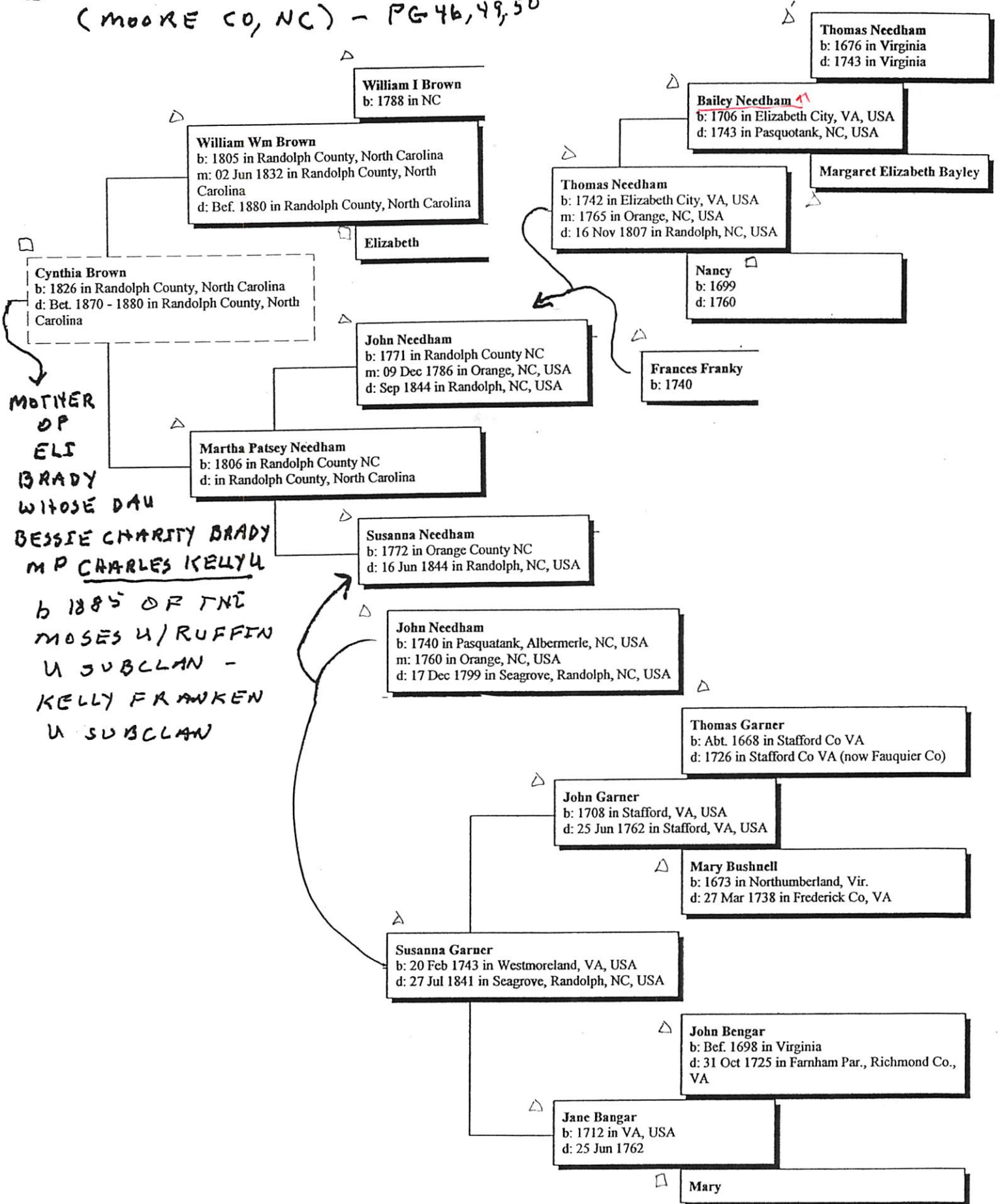

C.

C.

NEEDHAM

① see Ltr 16 SEP 1989 Ulla Mae Bolton DROM

X. Needham Whitley

I. William Thomas Whitley

A. Fannie Mae Whitley - md into the
Richard U III / James U Sullivan -
James Algia Phillips.

II ~~≠~~ B. Thanie Whitley md C. C. Needham ↑

DAVID WAYNE NEEDHAM

NC BIRTHS - 5 SEP 2005 - PETERSON - MOORE CO PART 24
 1961-1997 & 1892-1919 MOT = U; FATSU

Melvin David Jones	13 Nov 1961	Male	Moore	James Carson Jones	Rachel Pauline Upchurch
'Rachel' Vernell Jones	21 Mar 1960	Female	Moore	James David Jones Jr.	Rachel Pauline Upchurch
'Rosa Sharon Jones	6 Dec 1958	Female	Moore	James Carson Jones	Rachael Pauline Upchurch
'Steven' Ollie Jones	5 Jun 1956	Male	Moore	James Carson Jones	Rachel Pauline Upchurch
'Virginia Carolyn Jones	2 Feb 1964	Female	Moore	James Carson David Jones Jr.	Rachel Pauline Upchurch
Janice Lynn Preddy	8 Nov 1965	Female	Moore	Robert Joseph Preddy	Margaret Lou Upchurch Dolores Upchurch
'Penny Jo Brady	12 Oct 1965	Female	Moore	Billy Joe Brady	Dolores Upchurch
Stacy Lynn Brady	13 Sep 1977	Female	Moore	Billy Joe Brady	Delores Upchurch
Wendy Karen Brady	2 Sep 1969	Female	Moore	Billy Joe Brady	Delores Upchurch
Rodney Curtis Williams	26 Jun 1975	Male	Moore	Curtis Norman Williams	Patricia Ann Upchurch
Shawn Ann Williams	8 Oct 1970	Female	Moore	Curtis Norman Williams	Patricia Ann Upchurch
Sonya Renee Williams	21 Apr 1969	Female	Moore	Curtis Norman Williams	Patricia Ann Upchurch
'William Bradley Phillips	20 May 1972	Male	Moore	Larry Wayne Phillips	Martha Alice Upchurch
Randi Leah Thomas	15 Jan 1982	Female	Moore	Randy Louie Thomas	Karen Sue Upchurch
Christina Renee Godwin	15 Jun 1984	Female	Moore	Lindsey Charles Godwin	Susan Renee Upchurch
April Marie Harrelson	12 Sep 1982	Female	Moore	Jesse Edward Harrelson	Kimberly Lynn Upchurch
Connie Beth Harrelson	27 Jul 1985		Moore	Jesse Edward Harrelson	Kimberly Lynn Upchurch
Sarah Catherine Willis	17 Feb 1986		Moore	Clarence Wayne Willis	Jodi Ann Upchurch
Jeremiah Keith Comer	11 Jul 1986		Moore	Barnie Comer Jr.	Amy Yvette Upchurch
Shannon Ashley Sweeting	1 May 1991		Moore	Donald Eugene Sweeting	Lisa Sharon Upchurch
Donald Eugene Sweeting III,	26 Jul 1994		Moore	Donald E Sweeting II,	Lisa S Upchurch
John Dalton Lindley	11 Oct 1993		Moore	John Russell Lindley	Michelle D Upchurch
Luke Austin Moore	6 May 1995		Moore	Wesley H Moore	Tammy R Upchurch
Kandace Grace Needham	6 May 1997	Female	Moore	<u>David Wayne Needham</u> ↑	Kristy Lynn Upchurch

START FATHER = UPCHURCH 1890 - 1919

Clara Agnes Upchurch	28 Jul 1892	Female	Moore	Wm Joseph Upchurch	Otilia Rosa Johnson
Frank Hampton Upchurch	2 Sep 1892	Male	Moore	Will H Upchurch	Emily Bell Carroll
Maude Hyacinth Upchurch	28 Feb 1896	Female	Moore	Thomas Benton Upchurch	Mary Ann Johnson
Wm Worth Upchurch	4 Jun 1898	Male	Moore	Wm Joseph Upchurch	Otilia Rosa Johnson
Mollie Margaret Upchurch	5 Oct 1908	Female	Moore	Charlie K Upchurch	Bessie C Brady
Jerry Winton Upchurch	23 Feb 1910	Male	Moore	Charlie Kelly Upchurch	Charity Bessie Brady
Carl Henry Upchurch	29 Jan 1913	Male	Moore	Charlie K Upchurch	Charity B Brady
Upchurch	9 May 1916	Female	Moore	Chas Kelly Upchurch	Bessie Brady
George Lee Upchurch	1 Apr 1917	Male	Moore	Lonnie Upchurch	Mattie McDonald
Upchurch	12 Jul 1917	Male	Moore	Geo Mc Upchurch	Lula H Wilson
Upchurch	28 Aug 1917	Female	Moore	Charles K Upchurch	C Bessie Brady
John Alton Upchurch	18 Oct 1918	Male	Moore	E Newland Upchurch	Ida Williams
Willie Jeminer Mc Neill Upchurch	18 Jan 1919	Male	Moore	Will Upchurch	Mary Mcneill
William Lynn Upchurch	15 Aug 1919	Male	Moore	Charlie Kelly Upchurch	Bessie Charity Brady
Mable Estelle Upchurch	21 Oct 1919	Female	Moore	E Neuland Upchurch	Ida E Williams

DAVID WAYNE NEEDHAM

ONC MARRIAGES - S SEPOS - PETERSON - MOORE CO

Della Upchurch	Female	Ira Foushee	18 Dec 1889	Moore
J M Upchurch	Male	Katie L Keith	19 Dec 1890	Moore
Edmond A Upchurch	Male	Celia Cameron	29 Jul 1891	Moore
Charles K Upchurch	Male	Charity Bessie Brady	16 May 1904	Moore
D W Upchurch	Male	Nettie Anne Shields	29 Jul 1905	Moore
M G Upchurch	Male	Lula Wilson	25 Nov 1908	Moore
F H Upchurch	Male	Alma Riddle	2 Oct 1913	Moore
Rowland Upchurch	Male	Lucy Kidd	5 Feb 1916	Moore
E N Upchurch	Male	Ida Williams	22 Mar 1918	Moore
Eddie N Upchurch	Male	Maude F Ritter	19 May 1920	Moore
Elma Lee Upchurch	Female	Boyd B Benfield	2 Dec 1922	Moore
Fannie May Upchurch	Female	James Grady Mashburn	8 Mar 1927	Moore
J T Upchurch	Male	Ivey J Kelly	10 Jun 1933	Moore
Frances Upchurch	Female	Henry Leaton Brown	3 Sep 1938	Moore
Mabel Upchurch	Female	Howard W Jones	7 Jun 1940	Moore
J T Upchurch	Male	Lounette Harper	15 Jun 1946	Moore
Edna Upchurch	Female	Robert Herman Purvis	5 Apr 1947	Moore
Libby J Upchurch	Female	Clifford W Sawyer	20 Apr 1953	Moore
Bill Upchurch	Male	Phyllis Moore Flinchum	25 Jun 1958	Moore
Larry Vernon Upchurch	Male	Nina Margaret Williams	9 May 1981	Moore
Anthony Newland Upchurch	Male	Mary Jo Haywood	5 Dec 1981	Moore
Donald Gene Upchurch	Male	Rosa Jeannette Stone	19 May 1982	Moore
Amy Yvette Upchurch	Female	Barnie Nmn Comer Jr.	14 Jan 1984	Moore
Annie Ruth Upchurch	Female	Johnie Corbett Thomas	19 Oct 1985	Moore
Lisa Sharon Upchurch	Female	Donald Eugene Sweeting II,	28 Sep 1986	Moore
Steven Frederick Upchurch	Male	Freida Louvine Spivey	16 Jan 1988	Moore
Kelly Jean Upchurch	Female	Michael James Oakley	8 Apr 1988	Moore
Tammy Renee Upchurch	Female	Wesley Herbert Moore	21 Aug 1988	Moore
Michelle Dawn Upchurch	Female	Billy Wayne Garner	22 Apr 1989	Moore
Elizabeth Allen Upchurch	Female	Richard Sylvester Allegood	2 May 1992	Moore
Johnny Newland Upchurch	Male	Melissa Ann Mccaskill	9 Apr 1994	Moore
Jason Bernard Upchurch	Male	Tangela Evelyn Mclellan	15 Oct 1994	Moore
Kristy Lynn Upchurch	Female	<u>David Wayne Needham</u>	26 Aug 1995	Moore
Darrell Lee Upchurch	Male	Penny Lynn Kennedy	25 May 1996	Moore
Joyce Ann Upchurch	Female	Francis Coleman Shelton	25 Nov 1998	Moore

JOHN

NEEDHAM

BOOK: THE WPCURCH FAMILY OF HIGH FALLS, NC
(MOORE CO, NC) - PG 46, 49, 50

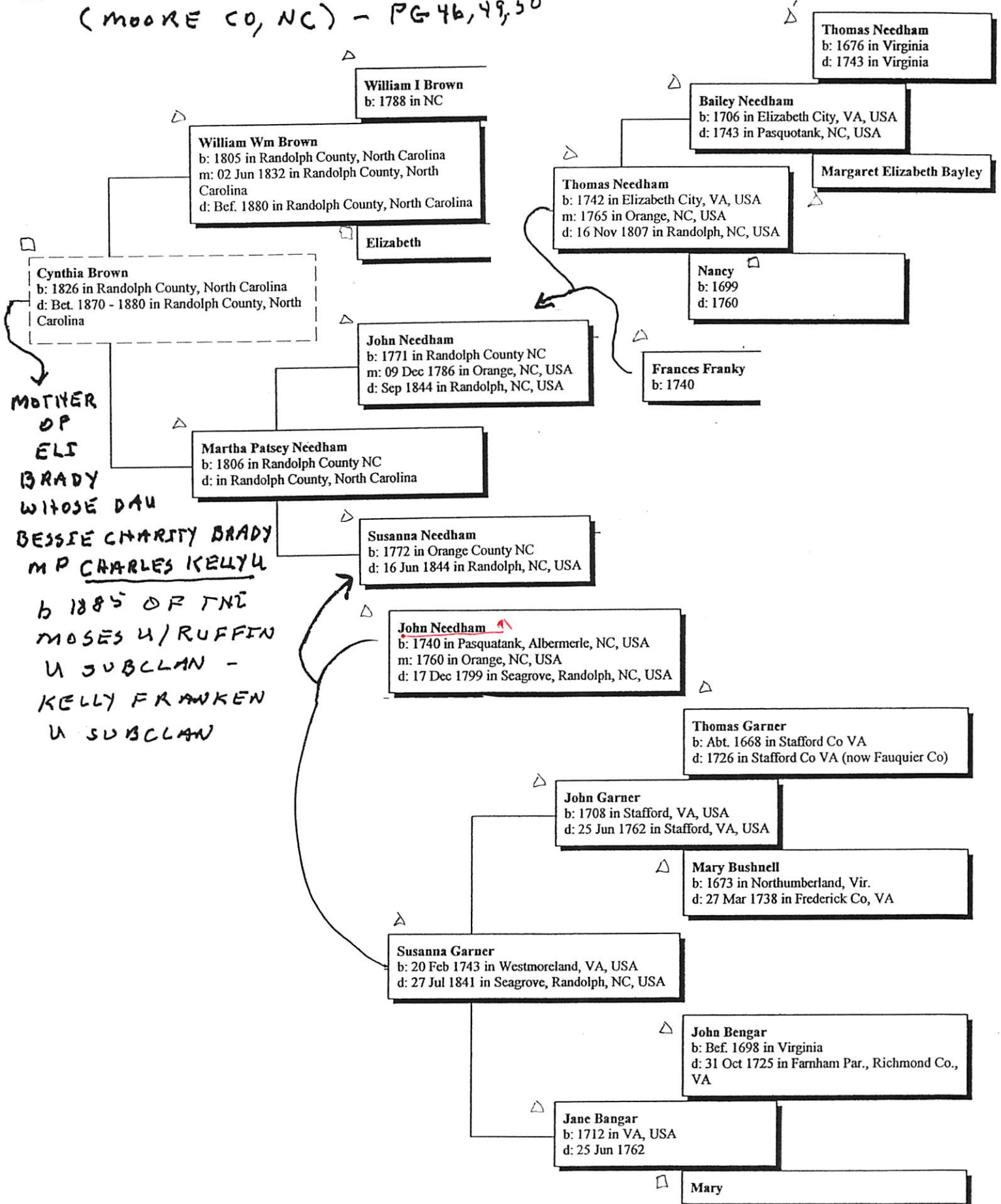

JOHN

NEEDHAM

BOOK: THE UPCHURCH FAMILY OF HIGH FALLS, NC
(MOORE CO, NC) - PG 46, 49, 50

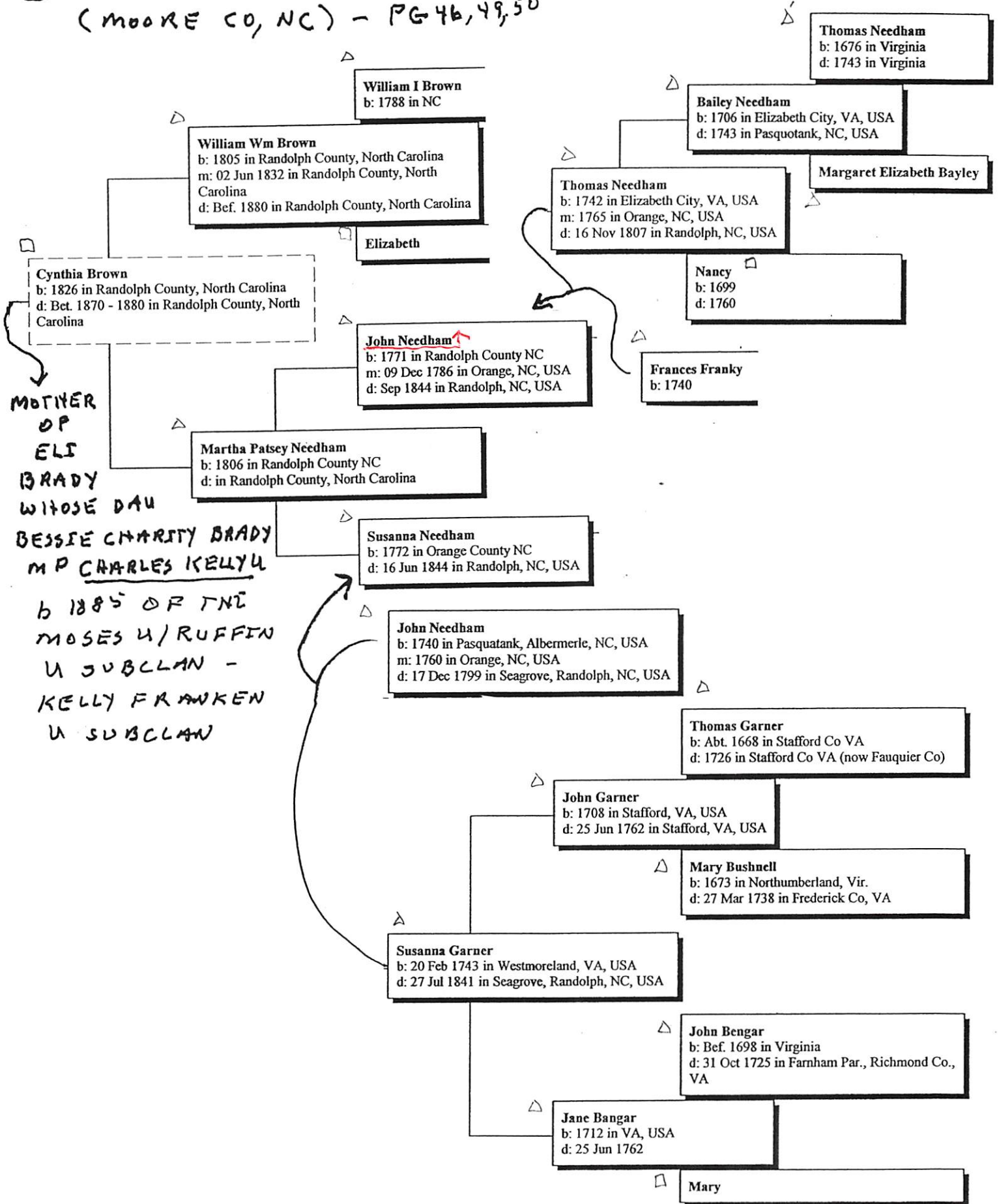

KANDACE GRACE NEEDHAM

NC BIRTHS - 5 SEP 2005 - PETERSON - MOORE CO PART 24
 1961-1997 & 1892-1919 MOT = U; FAT 20

Melvin David Jones	13 Nov 1961	Male	Moore	James Carson Jones	Rachel Pauline Upchurch
Rachel Vernell Jones	21 Mar 1960	Female	Moore	James David Jones Jr.	Rachel Pauline Upchurch
Rosa Sharon Jones	6 Dec 1958	Female	Moore	James Carson Jones	Rachael Pauline Upchurch
Stevenson Ollie Jones	5 Jun 1956	Male	Moore	James Carson Jones	Rachel Pauline Upchurch
Virginia Carolyn Jones	2 Feb 1964	Female	Moore	James Carson David Jones Jr.	Rachel Pauline Upchurch
Janice Lynn Preddy	8 Nov 1965	Female	Moore	Robert Joseph Preddy	Margaret Lou Upchurch Dolores Upchurch
Penny Jo Brady	12 Oct 1965	Female	Moore	Billy Joe Brady	Dolores Upchurch
Stacy Lynn Brady	13 Sep 1977	Female	Moore	Billy Joe Brady	Delores Upchurch
Wendy Karen Brady	2 Sep 1969	Female	Moore	Billy Joe Brady	Delores Upchurch
Rodney Curtis Williams	26 Jun 1975	Male	Moore	Curtis Norman Williams	Patricia Ann Upchurch
Shawn Ann Williams	8 Oct 1970	Female	Moore	Curtis Norman Williams	Patricia Ann Upchurch
Sonya Renee Williams	21 Apr 1969	Female	Moore	Curtis Norman Williams	Patricia Ann Upchurch
William Bradley Phillips	20 May 1972	Male	Moore	Larry Wayne Phillips	Martha Alice Upchurch
Randi Leah Thomas	15 Jan 1982	Female	Moore	Randy Louie Thomas	Karen Sue Upchurch
Christina Renee Godwin	15 Jun 1984	Female	Moore	Lindsey Charles Godwin	Susan Renee Upchurch
April Marie Harrelson	12 Sep 1982	Female	Moore	Jesse Edward Harrelson	Kimberly Lynn Upchurch
Connie Beth Harrelson	27 Jul 1985		Moore	Jesse Edward Harrelson	Kimberly Lynn Upchurch
Sarah Catherine Willis	17 Feb 1986		Moore	Clarence Wayne Willis	Jodi Ann Upchurch
Jeremiah Keith Comer	11 Jul 1986		Moore	Barnie Comer Jr.	Amy Yvette Upchurch
Shannon Ashley Sweeting	1 May 1991		Moore	Donald Eugene Sweeting	Lisa Sharon Upchurch
Donald Eugene Sweeting III	26 Jul 1994		Moore	Donald E Sweeting II	Lisa S Upchurch
John Dalton Lindley	11 Oct 1993		Moore	John Russell Lindley	Michelle D Upchurch
Luke Austin Moore	6 May 1995		Moore	Wesley H Moore	Tammy R Upchurch
Kandace Grace Needham	6 May 1997	Female	Moore	David Wayne Needham	Kristy Lynn Upchurch

START FATHER = UPCHURCH 1890 - 1919

Clara Agnes Upchurch	28 Jul 1892	Female	Moore	Wm Joseph Upchurch	Otilia Rosa Johnson
Frank Hampton Upchurch	2 Sep 1892	Male	Moore	Will H Upchurch	Emily Bell Carroll
Maude Hyacinth Upchurch	28 Feb 1896	Female	Moore	Thomas Benton Upchurch	Mary Ann Johnson
Wm Worth Upchurch	4 Jun 1898	Male	Moore	Wm Joseph Upchurch	Otilia Rosa Johnson
Mollie Margaret Upchurch	5 Oct 1908	Female	Moore	Charlie K Upchurch	Bessie C Brady
Jerry Winton Upchurch	23 Feb 1910	Male	Moore	Charlie Kelly Upchurch	Charity Bessie Brady
Carl Henry Upchurch	29 Jan 1913	Male	Moore	Charlie K Upchurch	Charity B Brady
Upchurch	9 May 1916	Female	Moore	Chas Kelly Upchurch	Bessie Brady
George Lee Upchurch	1 Apr 1917	Male	Moore	Lonnie Upchurch	Mattie McDonald
Upchurch	12 Jul 1917	Male	Moore	Geo Mc Upchurch	Lula H Wilson
Upchurch	28 Aug 1917	Female	Moore	Charles K Upchurch	C Bessie Brady
John Alton Upchurch	18 Oct 1918	Male	Moore	E Newland Upchurch	Ida Williams
Willie Jeminer Mc Neill Upchurch	18 Jan 1919	Male	Moore	Will Upchurch	Mary Mcneill
William Lynn Upchurch	15 Aug 1919	Male	Moore	Charlie Kelly Upchurch	Bessie Charity Brady
Mable Estelle Upchurch	21 Oct 1919	Female	Moore	E Neuland Upchurch	Ida E Williams

LADY ALICE NEEDHAM

○ From BRYAN Family. Entry 16 MAY 2009 - This is Monk Perry's work and the extract below shows his Bryan ancestry

- △ I. W^m Bryan b ABT 1655 or 1660 (Ireland) d ABT 1742 or 1746
 - △ (Pamphlet Co, NC) m d (A) ^{ABT 1689} Lady Alice Needham d ABT 1729
 - △ A. Needham B b 23 FEB 1690 (2nd daughter of Hanscom Co, VA)
 - d 2 JAN or JUN 1790 (Berke Co, NC)
 - △ m d 11 NOV 1711 (A) Anne Rambeau b 1695 - d MAR 1730
 - △ I. Colonel William B. b 31 OCT 1724 (C) d 28 NOV 1781 (Falmouth Co, NC)
 - △ m d 1744 (C) Elizabeth Smith b ABT 1724 (C) d ABT 1793
 - (Springfield Plantation, Falmouth Co, NC)
 - △ a. Hardy Bryan b 4 JUN 1753 (Smithfield, NC)
 - d 1 JUN 1820 (Smithfield, NC)
 - △ m d 1 JUN 1773 (C) Winifred McCullers
 - △ i. Capt Harry (Henry) Bryan b 7 MAY 1786 (C)
 - d 16 MAR 1857 (Sampson Co, NC)
 - △ m d 8 MAR 1810 (C) Susan Blackman
 - △ (F) Lt Joziah Harry (Henry) Bryan
 - b 29 OCT 1829 (C) d 11 APR 1901
 - △ m d (A) Mary Alice Blackman
 - △ (A) Robert W^{ms} Bryan b 24 FEB 1892 (C)
 - d 24 FEB 1937 (Newton Grove, NC)
 - △ m d 16 JAN 1910 (C) Isabelle W. Weeks b 31 AUG 1888 (Sampson Co, NC)
 - ? → d 3 SEP 1952 (AHNG, NC)
 - △ (A) Anne Elizabeth Bryan
 - b 20 JUL 1914 (Sampson Co, NC)
 - d 11 AUG 2004 (Wake Co, NC)
 - △ m d 26 NOV 1942 (A) Albert Owen Perry, Sr b 17 JUL 1904 (Wake Co, NC) d 2 JUL 1982 (RH, R, NC)
 - △ (C) Mabel Albert Perry b 6 JUN 1945 (Wake Co, NC) "MONK"

MARTHA PATSEY NEEDHAM

BOOK: THE UPCHURCH FAMILY OF HIGH FALLS, NC
(MOORE CO, NC) - PG 46, 49, 50

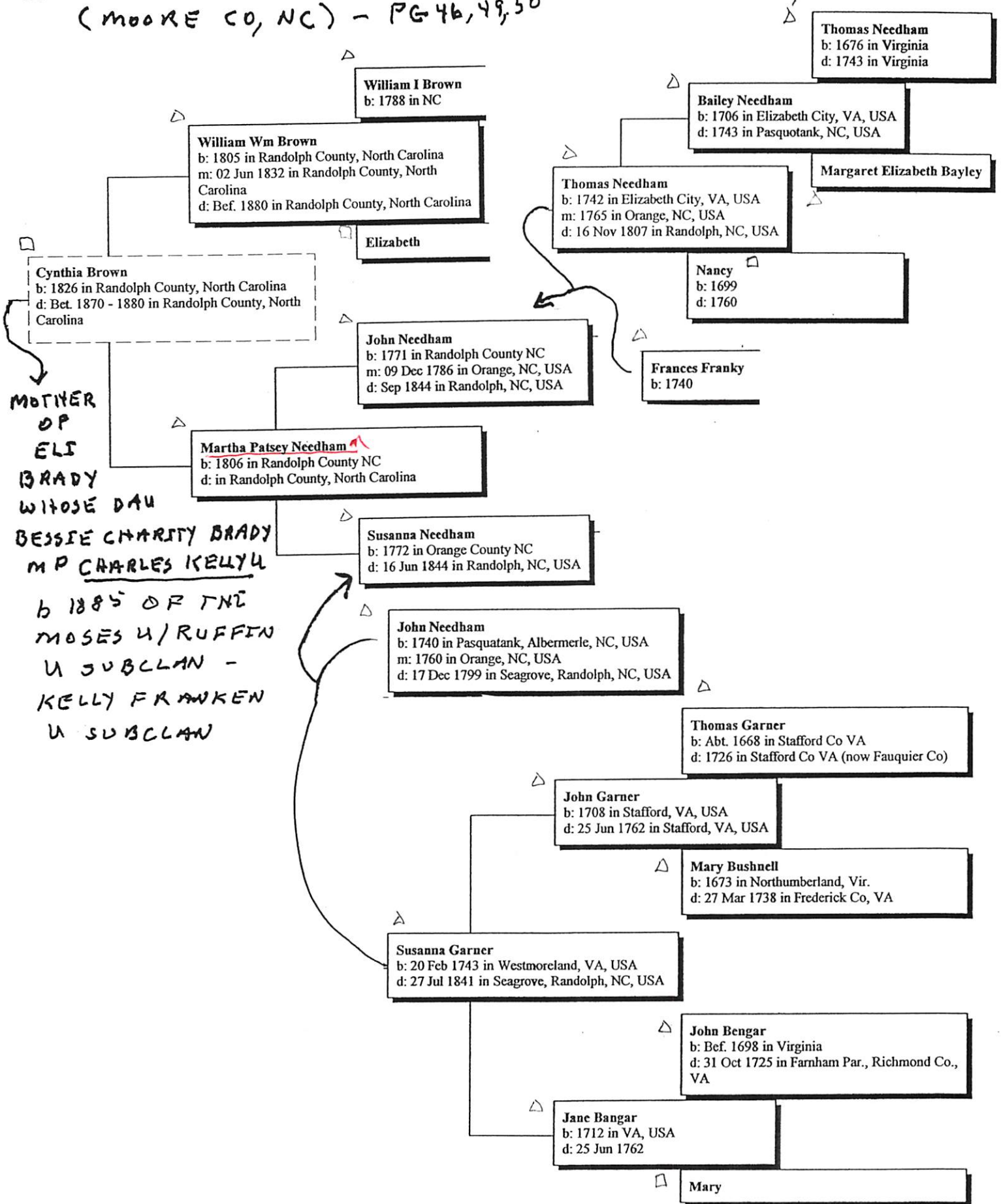

SUSANNA

NEEDHAM

BOOK: THE UPCHURCH FAMILY OF HIGH FALLS, NC
(MOORE CO, NC) - PG 46, 49, 50

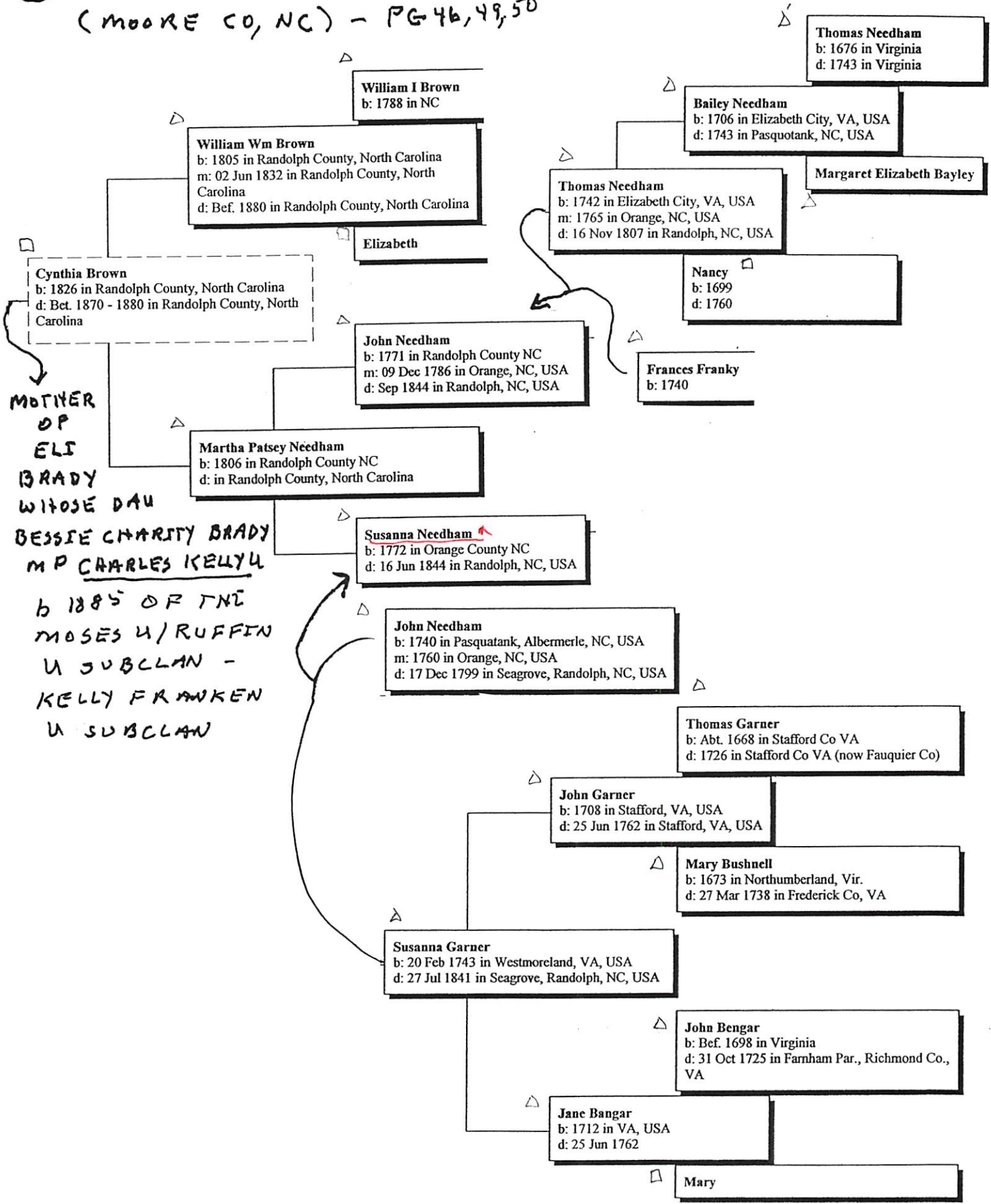

THOMAS

NEEDHAM

BOOK: THE UPCHURCH FAMILY OF HIGH FALLS, NC
(MOORE CO, NC) - PG 46, 49, 50

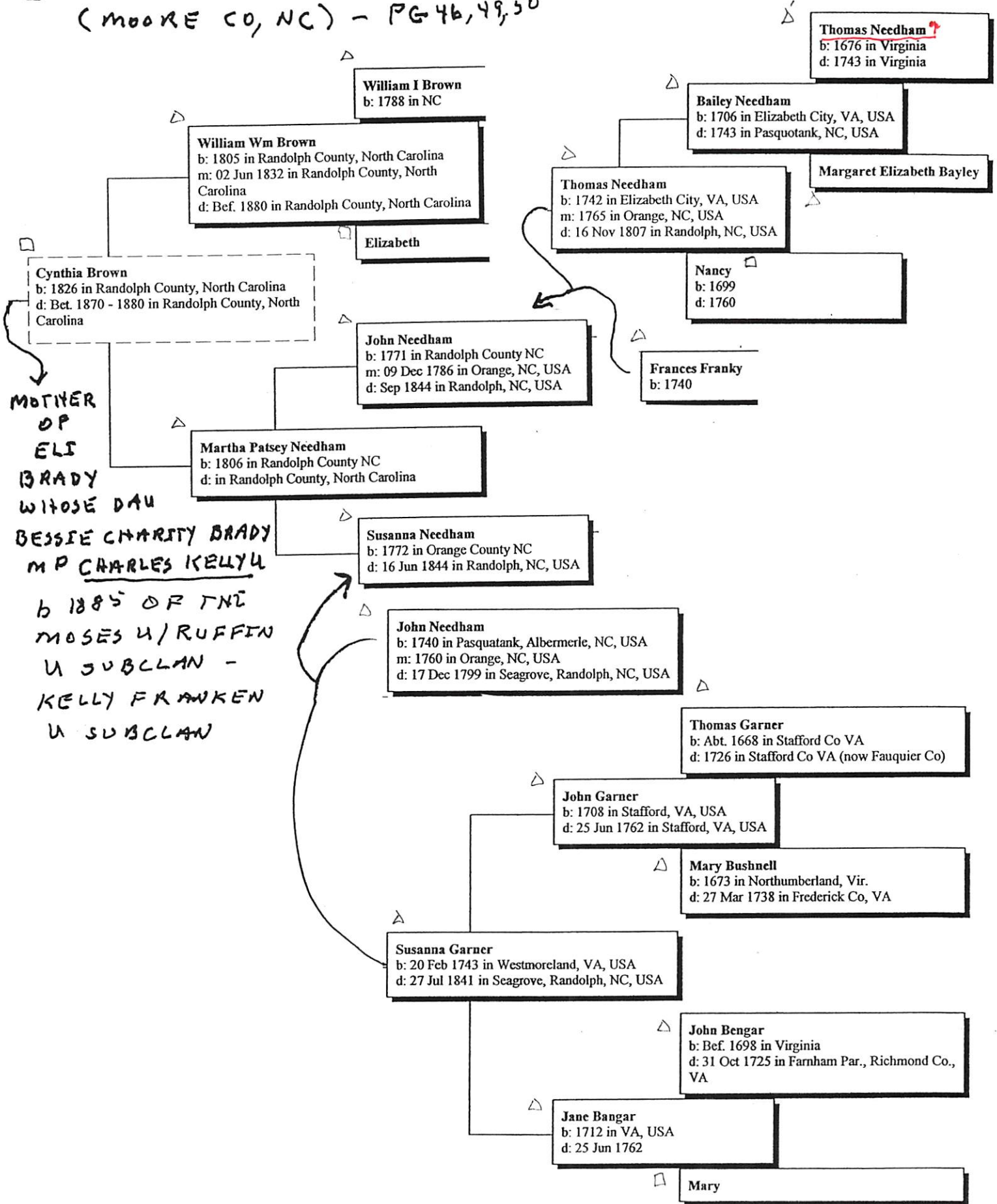

THOMAS

NEEDHAM

BOOK: THE UPCHURCH FAMILY OF HIGH FALLS, NC
(MOORE CO, NC) - PG 46, 49, 50

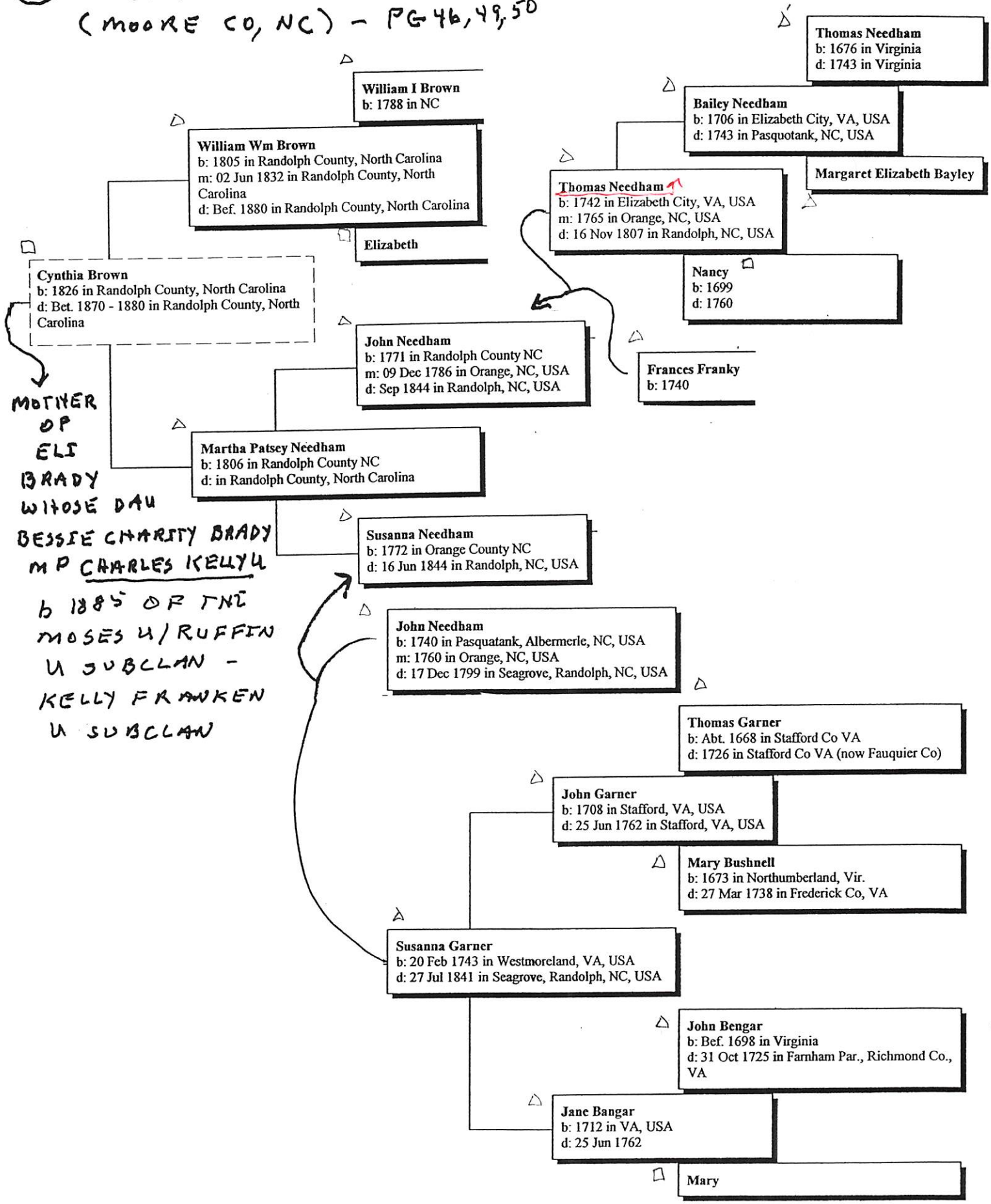

MOTHER OF ELI BRADY WHOSE DAU BESSIE CHARITY BRADY M P CHARLES KELLY b 1885 OF THE MOSES U/RUFFIN U SUBCLAN - KELLY FRANKEN U SUBCLAN

① see ltr 20 MAR 1998 Juanita Ernestine U DRPA

F. Benjamin Riley U of the James U, IV / Burwell
 U Subdan. John Tillman Riley U Line

A. Benjamin Riley U, Jr

1. Linda Gail U b 5 OCT 1948 (Spearman, Hansford Co, TX) md (1st) 17 NOV 1972 () ROBERT CLARK CARR b 21 JUL 1951 (Canadian, Hemphill Co, TX).
 - Two children; md (2nd) 1986 Harney Whitefield
2. Ben Keith U b 18 MAR 1952 (Perryton, Ochiltree Co, TX) md 3 JAN 1980 (Las Vegas, Clark Co, NV) CHARILYN FAYE NEELEY b 3 JAN 1951 (Corder City, Fenny Co, KS) - Two children
3. Gary Ray U b 16 OCT 1953 (Perryton, Ochiltree Co, TX) md 19 AUG 1972 (Tulwene, Greeley Co, KS) NANCY LYNN FOSTER b 4 JAN 1955 (Tulwene, Greeley Co, KS). Two children

② see ltr 30 MAR 1999 Juanita Ernestine U DRPA - pg 35

correct spelling = CHERILYN FAYE NEELEY ↑

① See Ltr 1 MAY 1985 Mary Caroline Bradford to RPH
I was finally able to get in touch with my
cousin, John Neeley, who still lives in Jonesboro,
AR and he provided some family information.
He is a son of my father's eldest sister
Bertie (Bradford) Neeley.

[John Neeley is son of Bertie Pearl Bradford & gr
of Sarah Frances Jackson of the William IV/
John H. Subclass - RPH]

B. C. NEESE

XID-13619

① See ~~file~~ 8 MAY 1984 Miriam Anderson to RPH

B. C. Neese and Bobbie Ann Elrod b. 15 SEP 1931,
daughter of Ruby Thelma Reynolds & god of
Lula Agatha U of the John U III / Stephen U
Subdan.

LULU NE GLEY

① See Family Chart 15 JAN 1981 Christena Yable to RPA

Lulu Negley. [daughter of William Negley] b 1880
d 1972 and 1900 Ralph Painter b DEC 1878
d SEP 1956. Their son W.W. Painter and
NOV 1930 Christena Yable, daughter of Grover U of
the Richard U III / Buchner U Subclan.

WILLIAM NEGLEY

- ① see Family Chart 15 JAN 1981 Christena Yable to RPH
William Negley and Anna Freeman d 1889.
Their dau Lulu Negley b 1880 had a son
W. W. Painter who m NOV 1930 Christena
Yable, dau of Grace U of the Richard U III/
Buchner U Subidan.

BARBARA HELENE NETHRING

XJD-59299

① From Email 17 OCT 2010 Kay Lind Slapney to RPU

I. John James U, II son of I, of the Nathan U, I / Gilbert U

Subclass - Nathaniel Smith U Line

A. John James U, III b. 20 JAN 1921 (?) d. 31 JUL 1989 (Pasco
Co, FL) (Dus Gene Miller Cem, Mulberry, Levy Co, FL)

nd (1st) 19 APR 1943 (Bronxville, NY) Barbara Helene

Nethring b. 1923 (NY)

nd (2nd) (?) - - -

nd (3rd) (?) - - -

NEIGHBORS

○ EXCERPT FROM INDEX OF BOOK "THE GOODWIN FAMILY OF CENTRAL N.C." BY THOMAS JERRY GOODWIN, SR - 2009 RPU 24NOV2012. - NOTE: INDIVIDUALS LISTED AS MEMBERS OF THE _____ FAMILY - [WAKE/CHATHAM COUNTIES]

Neighbors

Billy Joe 869
Devin Jo 967
James Barney 869
Kathy Lynn 869, 966
Kimberly (Kim) N. 869, 967
Mary Joette 869, 965
Michael Anderson 869, 967
Michelle Suzanne 967

BARBARA NEIGHBORS XFD-16503

① Barbara Neighbors b 6 FEB 1948 md 28 FEB 1968 Randall
Ralph Jentes b 22 AUG 1947. He is of Moore/Murray U
class (28, pg 44) - Joseph Mahlon Broadwell

BARBARA

NEIGHTORS

○ THE COUNCILS - FROM VATD NC - 2ND ED 1978 - BY: IRMA
RAGAN HOLLAND - [RPU REFERENCE CODE (35) PG(S) 16]
FROM GENERAL INDEX

NEIGHTORS

Barbara, 20

BRENT LEE NEIGHBORS

① see item 12 APR 1989 In Irene Moore Profile

Brent Lee Neighbors U.S. 3 MAY 1974 (DeKalb, TX)

is son of Tera Joyce Moore of the DeKalb Co, TN
U.S. - Joseph U.S. 5 DEC 1975 (VA)

① Wallace Coffey b ca 1869 (IL) and Debbie Neighbors ↑
The Prairie Farmer Dredging (1920) Saline Co, IL
lists Wallace & Debbie with 4 children. WC
is son of Mary Catherine of the John W. III /
Samuel & Subclass (29, Pg 197).

EDNA BELL NEIGHBORS

○ See It 23 MAR 1997 Clyde Charles U, Jr to RPH

I. Sarah Blanche U of the Moore U/Whitney U Subdan - James M. U line.

A. Ruth Andriette Nowell md 30 JUL 1941 (Raleigh, NC) Arnold

C. Aspden son of Martin Collison Aspden & Gertrude Eckersley

←
1. Susan Elizabeth Aspden b 10 DEC 1943 (Cambridge, MA) md 12 MAR 1965 (New Castle, DE) Aubrey Julian Overstreet b 22 APR 1943 (Lynchburg, VA), son of Aubrey Julian Overstreet, Sr & Edna Belle Neighbors

a. Lisa Anne Overstreet b 11 APR 1966 (Wilmington, DE) md 1 MAY 1993 (New Castle, DE) Jeffrey Mark Graham

b. Kimberly Windsor Overstreet b 15 SEP 1970 (Wilmington, DE)

2. Sara Collison Aspden b 13 JAN 1945 (Raleigh, NC) md 18 JAN 1964 (Aiken, SC) John Evans Cantwell

3. Stephen Charles Aspden b 11 MAY 1946 (Raleigh, NC) md 10 MAY 1975 (Pacific Grove, CA) Marion Roberta Marshall

4. Jane Windsor Aspden b 20 OCT 1947 (Raleigh, NC) md 13 SEP 1969 (Raleigh, NC) William David John Kelly.

○ See It 18 JAN 1997 David Emmett U DR PA

I. William Beng U of the Harmon U / Benjamin U
Subclass - Osburn U line

A. William Tenell U

1. Evelyn Marie U * b. 29 MAY 1938 (La Grange, Troup Co, GA)

md (1) Harvey Neighbors ↑

a. Cindy Dominick b. 17 APR 1958
md (1) -- NOLES

b. Paul Dominick b. 27 JUN 1969 d. 27 AUG 1989

c. Rhonda Dominick b. 25 JUL 1968

md (1) -- Phillips

d. Mike McCleod b. 14 JAN 1964

e. Michelle Neighbors b. 27 SEP 1978

* [NOTE: The index clearly shows Evelyn Marie U with 5 children as listed. It would appear she md 1st a Mr -- DOMINICK; 2nd a Mr -- McCleod & 3rd Harvey Neighbors - RPA - need to confirm]

○ See It's 18 JAN 1997 David Emmett U & RPH

I. William Beng U of the Harmon U / Benjamin U
Sublan - Osburn U line'

A. William Tenell U

1. Evelyn Marie U * b. 29 MAY 1938 (La Grange, Troup Co, GA)
md (1) Harney Neighbors

a. Eudy Dominick b. 17 APR 1958
md (1) -- NOLES

b. Paul Dominick b. 27 JUN 1969 d. 27 AUG 1989

c. Rhonda Dominick b. 25 JUL 1968

md (1) -- Phillips

d. Mike McCleod b. 14 JAN 1964

e. Michelle Neighbors b. 27 SEP 1978

* [NOTE: The under clearly shows Evelyn Marie U with 5
children as listed. It would appear she md 1st a
Mr. -- DOMENICK; 2nd a Mr. -- McCleod & 3rd Harney Neighbors
- RPH - need to confirm)

REBA BELLE NEIGHBORS

○ see It's 21 APR 1993 Jealdayne VMN Rogers & RPA

I. Joseph Rogers, Sr [will written 18 FEB 1752 (Northampton Co, NC) - probated FEB court 1752]. and Mary Fargerson

A. Reuben Rogers b 1 NOV 1735 (Sandy Co, VA) d 1829 (GA) and 15 DEC 1767 (Johnston Co, NC) Temperance James b 24 AUG 1751. They moved to GA 1773

1. John Rogers b 24 APR 1769 d Taliferro Co, GA [will written/signed 14 SEP 1829, probated SEP 1836] and Nancy Swain [sister of John Swain]

a. Susan Rogers b ca 1803 and William Winfrey Peek b 3 MAY 1799 (Hancock Co, GA) d 29 MAY 1884 (Cedartown, GA)

↓ i.g.
Emily Asenath Peek b 6 MAR 1825 (Taliferro Co, GA) d 8 DEC 1891 (Penfield, GA) and (Cedartown, GA) William Francis Jones

(I) Jennie Lula Jones and 1880 Ebenezer Peek

(A) Susie Lane Peek b 1892 d 1983 and 1910

Robert Luther Neighbors

(I) Reba Belle Neighbors* b 1925 (Shannon, OK) and 1941 Delmar I. Collins d 1983

* Director Emeritus of Will Rogers Memorial PO Box 2633 Semond, OK 73083

ROBERT LUTHER NEIGHBORS

○ see It's 21 APR 1993 Joublayne NMN Rogers & RPA

I. Joseph Rogers, Sr [will written 18 FEB 1752 (Northampton Co, NC) - probated FEB court 1752]. m. Mary Fargerson

A. Reuben Rogers b 1 NOV 1735 (Savoy Co, VA) d 1829 (GA) m. d 15 DEC 1767 (Johnston Co, NC) Temperance James b 24 AUG 1751. They moved to GA 1773

1. John Rogers b 24 APR 1769 Taliferro Co, GA [will written / signed 14 SEP 1829, probated SEP 1836] m. Nancy Swain [sister of John Swain]

a. Susan Rogers b ca 1803 m. William Winfrey Peek b 3 MAY 1799 (Hancock Co, GA) d 27 MAY 1884 (Cedartown, GA)

↓ i.g.
Emily Azenath Peek b 6 MAR 1825 (Taliferro Co, GA) d 8 DEC 1891 (Penfield, GA) m. (Cedartown, GA) William Francis Jones

(I) Jennie Lula Jones m. 1880 Ebenezer Peek

(A) Susie Lane Peek b 1892 d 1983 m. 1910

Robert Luther Neighbors ↑

(I) Reba Belle Neighbors* b 1925 (Shawnee, OK) m. 1941 Delmar I. Collins d 1983

* Director Emeritus of Will Rogers Memorial PO Box 2633 Edmond, OK 73083

BERNARD

NEIHAUS

IL MGS 1763-1900

| | | | |
|--------------------------------|-------------------------------------|-------|------------|
| MIKESELL, FRANK | UPCHURCH, MARY MRS (SEE UPSCHULTE) | ADAMS | 12/11/1894 |
| ROSSBACKA, EDWARD | UPCHURCH, IDA | ADAMS | 08/20/1898 |
| LANE, WILLIAM | UPCHURCH, BERTHA F | ADAMS | 10/20/1900 |
| UPCHURCH, WILSON R | FERGUSON, ADELINE MRS | ADAMS | 11/22/1888 |
| NEIHAUS, BERNARD (SEE NIEHAUS) | UPCHURCH, ELIZABETH MRS (UPSCHULTE) | ADAMS | 02/23/1892 |
| UPCHURCH, CALVIN | ASHER, LILLIE | ADAMS | 04/02/1891 |
| UPCHURCH, ALFRED | DECKER, MARY | ADAMS | 03/16/1891 |

AF-AM

MAMIE

NEILL

North Carolina Death Records 1968-1996

UPCHURCH, MAMIE Death Date: 17 March 1982 Gender: Female
Place of Death: Southern Pines, ~~Moore~~, North Carolina
Race: Black
Residence: , ~~Moore~~, North Carolina Age: 90 Years
Autopsy: Marital Status: Widowed
Hospital: General Hospital Bed Code: 100 Beds & Over
Attendant: Physician Burial: Burial in state
Birth Date: 09 August 1891 State of Birth: North Carolina
Father: NEILL SS# 243186386

MARY ALICE NEILL

Item rec'd in Ltr 13 JUL 1994 James Allen Arnold,
Sr to RPA

MARY A. UPCHURCH

SOUTHERN PINES — Mrs. Mary Allison Upchurch, resident of the Penick Episcopal Home in Southern Pines, died Tuesday, April 12, 1994.

Born in Brevard, she was a daughter of the late Elisha Andrew and Mary Alice Neill Allison. She was educated in the Transylvania County Schools and graduated from the Brevard Institute. Prior to retiring to Camden, S.C. in 1948, Mr. and Mrs. Upchurch resided in Washington, D.C., where Mr. Upchurch was Vice-President of Manufactures Trust Company of New York City and head of the Washington office. Mr. Upchurch was a general manager of the United States Pavillion of the 1939-1940 World's Fair in Flushing, N.Y. During World War II, Mr. Upchurch was general chairman of the Army War Shows and was a member of President Franklin Roosevelt's "Kitchen Cabinet." Mr. Upchurch was one of the founders of the Democratic Senatorial Campaign Committee.

During their years in Camden, S.C., Mr. Upchurch built and owned Kirkwood and Pinewood Apartments. He was, for many years, chairman of the Kershaw County Election Commissioners.

Mrs. Upchurch was instrumental in forming the Hobkirk Chapter of the Children of the American Revolution and was former Regent of the Hobkirk Hill Chapter of the DAR. She was a member of Grace Episcopal Church.

Surviving are two daughters, Mrs. R. Claiborne Morris of Pinehurst and Sara Joann Upchurch of Camden, S.C.; one son, Joseph M. Upchurch of Lugoff, S.C.; seven grandchildren and five great-grandchildren.

Mrs. Upchurch was predeceased in 1960 by her youngest daughter, Joyce Allison.

Funeral service was held at 2 p.m. Friday, April 15, 1994, in Grace Episcopal Church, conducted by the Rev. Grahame Butler-Nixon, with burial in the Quaker Cemetery. A memorial service will be held Sunday, April 17, 1994, at 2 p.m. at the Penick Home in Southern Pines.

Memorials may be made to the Grace Episcopal Church Endowment Fund, 1315 Lytleton Street, Camden, S.C. 29020; or to the Penick Home Endowment Fund, Southern Pines, N.C.

The family received friends from 7-8:30 p.m. Thursday, April 14, 1994 in the Kornegay Funeral Home, Camden Chapel.

NOTE: Above combined with other info shows:

I. Sarah Allen of the Richard U, III / James U, III
Sublan-Kearney U line.

A. Joseph McGee Lane → Joseph McGee U, I
b ca 1902 (Raleigh, NC) d 23 JUN 1982
(Columbia, SC) wd Mary Allison^{II} b (Brevard,
NC) d 12 APR 1994 (Southern Pines, NC) (Bar-
Quaker Cem., Camden, SC).

1. Joyce Allison U d 1960
↳ youngest daughter

^{II} Daughter of Elisha Andrew Allison & Mary Alice Neill

MICHAEL JOHN NEILL

Rec'd
14 MAR 1987

R.R. #3, Box 222
Carthage, IL 62321-9803
Attn: DeMoss Info Xch
9 Mar 1987

Upchurch Bulletin
Robert Phillip Upchurch
P.O. Box 35804
Tucson, AZ 85640

Dear Editor of the Upchurch Bulletin:

I am the editor of the DeMoss Information Exchange, a semi-annual newsletter for those researching the DeMoss name and its variants. The Exchange is published in January and June, and has been published since June 1985.

I am wondering if you would be willing to work out an information exchange agreement. I would be willing to copy references to Upchurch out of the following 5 books if you could copy references to DeMoss/Dumas out of 5 similar books from your area. This way both of us could have data for our publications that we might not have otherwise. Please let me know if you would like to exchange data in this manner.

The books are:

- 1) 1850 Illinois Census Index
- 2) Adams Co. IL marriages 1825-1899
- 3) Hancock Co. IL 1850 Census reports
- 4) Virginia Tax Payers, 1782-1787, by Fothergill
- 5) Hancock Co. IL marriages 1829-1849/Bedford Co. Pa. Wills 1771-1900 (these last 2 count as 1)

Thank you for your time, and let me know if you are interested in this arrangement.

Sincerely,

Michael John Neill
Michael John Neill

*NO ANSWER
GIVEN*

STEPHEN K

NEILL

OTX Mj

| | | | | | | |
|--------|-----------------|----|-------------------|----|-----------|--------|
| 191723 | NEILL STEPHEN K | 41 | UPCHURCH
SUSAN | 29 | 12/1/1984 | HARRIS |
|--------|-----------------|----|-------------------|----|-----------|--------|

○ See letter 26 MAR 1994 Robert Gerald Bissette DRB4

I. Letter Green of the Richard U, III / Berkeley U Subclass
- Ambrose Amos U Line'

A. Camilla Bissette b. 1920 and James Supier

1. James Supier
2. David Supier
3. Camilla Supier

B. Carol Bissette b. 1924 and Edward C. Neilson b. 1994

1. Deborah Neilson
2. Linda Neilson

C. Mark Dolphin Bissette, Jr b. 1926
and Jacquelyn J. —

1. Mark Dolphin Bissette, III
2. N. Johnson Bissette
3. James D. Bissette.

See letter 26 MAR 1994 Robert Gerald Bissette DRB4

I. Letter Green of the Richard U, III / Berkeley U Subclass
- Ambrose Amos & Line

A. Camilla Bissette b. 1920 and James Sumpie

1. James Sumpie
2. David Sumpie
3. Camilla Sumpie

B. Carol Bissette b. 1924 and Edward C. Nelson d. 1994

1. Deborah Nelson ↑
2. Linda Nelson

C. Mark Dolphin Bissette, Jr. b. 1926
and Jacquelyn J. —

1. Mark Dolphin Bissette, III
2. N. Johnson Bissette
3. James D. Bissette.

See letter 26 MAR 1994 Robert Gerald Bissetto DRB4

I. Letter Green of the Richard U, III / Berkeley U Subclass
- Ambrose Amos U Line'

A. Camilla Bissetto b. 1920 and James Supier

1. James Supier
2. David Supier
3. Camilla Supier

B. Carol Bissetto b. 1924 and Edward C. Neilson d. 1994

1. Deborah Neilson
2. Linda Neilson ↑

C. Mark Delphus Bissetto, Jr b. 1926
and Jacquelyn J. —

1. Mark Delphus Bissetto, III
2. N. Johnson Bissette
3. James D. Bissetto.

SUSAN WOLF NEILSON

PE3

⑥ 6 JAN 2012 - Called Susan and had a 10 min chat.

Told her of my job to produce some articles for WCES & said I hoped to encourage people to send in articles about Wake Co participants in the war of 1812 and to do the same for the Bl Angle in the Civil War. I asked if they could receive & preserve such items. She gave some indications that such collections are some what out of line with their charter - except she volunteered that they do have Vertical Files. That might accommodate such items. She will check & let me know. (#1) it appears I need to get a better grasp on how far we can expand their vertical files and #2 Susan was not aware of the "Bloody Angle" & I had to explain.

I told Susan of the Upchurch Collection at NCSU & said I might have some materials that could go to OLRH. She seemed interested and we will talk when I am in NC next May.

I told her I would send exchange Diane Richard & I have recently had

⑦

6 JAN
2012

Subject: Collaboration

From: phil@upchurchstory.com

Date: Fri, Jan 06, 2012 2:36 pm

To: "Susan Neilson" <Susan.Neilson@wakegov.com>

Hi Susan---

It was a pleasure to chat with you a few moments ago and I look forward to collaboration matters of mutual interest. Forwarded below are exchanges Diane and I have recently had on projects for Wake County. I will be happy to have any comments you care to make.

Phil Upchurch

CLAUDE LESLIE NELL, JR

① see sheet 28 with Ray White, Sr - sent to RPY
by Ray White, Jr 30 MAR 1980 JG

Claude Leslie Nell, Jr. was 3rd hbr of Gladys
Estelle Budger. Her 1st Hbr was Ray White, Sr.

Ray was son of Nancy Jane U of
James U IV / Bernell U Dan.

MELVA

NELMA

EXCERPT OF ARTICLE 817 "CLARENCE EDGAR & LINDA GAY MOORE" FAMILY - FROM: FRANKLIN COUNTY, N.C. HERITAGE BOOK 2008

I. EDWARD MOORE MD () ELIZABETH --
A. JAMES MOORE MD () JUDITH RUBE

I. WILLIAM ROSE MD () MARTHA --
A. THOMAS ROSE
MD () ANN BASS D/O ABRAHAM BASS & MARY --

Δ I. CALLUM MOORE 1770-1832
Δ MD () ANN ROSE 1780-1840
Δ a. MOSES R. MOORE b-d 1832
Δ b. ROBERT ROBIN MOORE 1809-1859
BUILT HOUSE SHOWN - BURNED 2006
Δ MD () MARTHA PATSY ANDERSON
Δ j. BILL MOORE
Δ MD () SARAH SYKES
Δ II. "BOB" MOORE CSA 1824-1942
MD () SUSAN FRANCES HARRIS

I. GEDAGE WASHINGTON HARRD
MD () MARY ELIZABETH HINE
A. SUSAN FRANCES HARRIS

(I)

(I) THOMAS JEFFERSON MOORE b-d 1912
Δ MD () CARRIE STALLINGS b-d 196
Δ D/O ROBERT BARGER STALLINGS
A & BETTY PERDUE
Δ (A) CLARENCE EDGAR MOORE b ^{2 JUL 1900} d 1984
→ MD 1921 () VERA MALINDA GAY "LINDA"
Δ b 15 FEB 1896 () d FEB 1981

Δ III. JAMES CALLUM MOORE
Δ MD () KATHERINE WHITE
Δ IV. MOSES MOORE
Δ MD () BETTY ROSE
Δ V. MARTHA MOORE
Δ MD () GEO. WASH. HARRIS
Δ VI. SARAH MOORE
Δ MD () SID. HARRIS
Δ VII. JOHN MOORE
Δ MD () TEMPLE ABERNATHY
Δ VIII. LAZANY MOORE
Δ MD () REUBEN STALLINGS
Δ C. BETSY ELIZABETH MOORE
Δ MD () WILLIAM BOON
Δ d. MOURNING MOORE
Δ MD () GEORGE HARRIS
Δ a. CHARITY MOORE
Δ MD () HENRY FRANCES
Δ j. NANCY MOORE
Δ MD () LEROY JACKSON
Δ j. ZANY MOORE
Δ n. EDWARD MOORE
Δ n. WILLIAM MOORE

I. SHERROD GAY
Δ MD () VICTORIA MOORE
A. WALTER FRANKLIN GAY d 1944 MD
Δ GENEVA BLANCK ALFORD d 1936
Δ D/O JOHN ALFORD & PATTY
Δ I. LINDA GAY
Δ 2. EMMA GAY MD ()
Δ ROGER MOORE
A 3. LEO N SPENCER MOORE
Δ MD () ELSIE MOORE
Δ 4. JOHNNY GAY MD () LUCILLE NALES
Δ 5. LENA GAY MD () ANA WILDER

Δ (1) MAE LYNN MOORE b 6 NOV 1921 d 1981
Δ MD () MELVA NELMA 1922-1970
Δ (2) ALEASE JEFFREY MOORE b 9 MAR 1923
- AUTHOR OF ARTICLE 817
Δ MD 13 OCT 1946 () GEO. KELLY HARRIS d 1981
(B) ROBERT MOORE "STUMP"
Δ MD () THELMA COPPELGE
Δ (1) ROBERT MOORE
Δ (2) NANCY MOORE
Δ (3) ALICE MOORE
A (4) CAROLINE MOORE
A (5) JANICE MOORE
(C) ISDLENE MOORE
Δ MD () HARDY WOOD
Δ (1) JOHN HAROLD WOOD
Δ (2) ENOCH WOOD
(D) ESSIE MOZELLE MOORE
Δ [RPH SHOWS ROCHELLE]
Δ MD () "TAT" U
Δ [OTHA GRATES U, SR]

I BENJAMIN U
- HEAD OF CLAN
A. WILLIE
U b 1298
I. WM
MOSES U
Q. JAS
WM
U
I. O
G
U, SR

Δ 1. ORESSA [FLORENCE ORESSA U]
Δ 2. OSCAR [OSCAR U "BOB"]
Δ 3. SAM [SAM U]
Δ 4. BILLY [BILLY THOMAS U, PHD]

Δ 5. J. W [JAS. WESLEY U, SR]
Δ 6. GRATES [O. G. U, JR]
Δ 7. LESLEY [LESLEY U]
Δ 8. JACKIE [FLORENCE JACQUELINE U]

(I) GEO. WASH. MOORE
Δ MD () HARRIET MOORE
(II) POLLY MOORE
Δ MD () PETE HILL
(III) SARAH MOORE
(IV) CORNELIA MOORE

(E) EFFIE ROXELL MOORE [RPH = MOZELLE]
Δ MD () FRANK JONES
(F) BETTY MOORE MD () ZEB JONES
Δ (1) BOBBY JONES
(G) MAGGIE LOU MOORE
Δ MD () JAMES WILEY GEORGE
Δ (1) JOE GEORGE
(H) & (I) TWO DIED YOUNG

(II) → (V)

○ See Pearce Family - Item in It's 16 SEP 1998 Claude Crayton Hudson to RPA - 5 pages - From the F. P. Pearce Bible

pg 2 I. Burrell Pearce md (1) Rebecca Robertson NAT ROBERTSON WENT TO A

A. Minerva Jane Pearce b 1839 md A. S. NELMS
 she raised 6 of 9 children
 children not listed

B. Mary Robertson Pearce

C. Helen Pearce
 md (1st) William Carr - 2 children
 md (2nd) Caleb Dennis - 7 children

6 children 5 ← D. Julia Pearce md (1) Ben DULZADA - live Bonham, TX

being 11 children ← E. Mary Rebecca ^(TBGRLL) Pearce md (1) Ed Thornton - live Bonham, TX

F. William Pearce d A

← Bryant Pearce d TX

H. Sidney Pearce d Sarey, TX "Sid" - 9 children

I. George Pearce - md (1st) --- 2 children
 md (2nd) --- 9 children

J. Robert Pearce - still living - 6 children

K. Nathan Pearce - deceased

KATHLEEN

NELMS

○ Zelulon Record THUR 16 SEP 1989 Zelulon, NC

I. — — GUPTON

md () Kathleen Nelms?

A. Phillip Carl Gupton

B. Janet Gupton md () -- LEWIS

C. Kay Gupton md () -- WHALEY

D. Donna Gupton md () -- EVANS

E. George Warren Gupton

F. Thomas Payton Gupton

Phillip Carl Gupton

Phillip Carl Gupton, 57, of Louisburg, died Sunday, Sept. 5. Funeral service was Friday, Sept. 10, at White Funeral Home chapel, Louisburg.

Surviving: mother, Kathleen Nelms Gupton of Wake Forest; sisters, Janet Lewis of Wilmington, Kay Whaley of Raleigh, Donna Evans of Louisburg; brothers, George Warren Gupton of Clayton, Thomas Payton Gupton of Middlesex; 14 nieces and nephews.

KRISTIN ROBIN NELMS

① Zebulon Record THUR 5 DEC 1996 Zebulon, NC

KRISTIN ROBIN NELMS ↑
DAVID EARL TROUTNER, JR



Kristin Robin Nelms

Nelms and Troutner

Mr. and Mrs. Gerald Douglas Nelms of Louisburg announce the engagement of their daughter, Kristina Robin Nelms of Louisburg, to David Earl Troutner Jr. of Zebulon, the son of Mr. and Mrs. David Earl Troutner Sr. of Zebulon.

The wedding will be held Dec. 14 at 4 p.m. at Sandy Creek Baptist Church in Louisburg. Friends and family members are invited to attend.

MARGARET ANN NELMS

①

XII-45238

① see obit of Robert Vaden U who d 4 AUG 1991

I. Nancy F. U of the Richard U, III / James U. Sullivan
Kearney U line

A. Edgar Graham U

1. Robert Vaden U b ca 1934 d 4 AUG 1991
(Bar - Raleigh, NC Mem. Ph) and
Margaret Ann Nelms who survived
her husband and was living in
Raleigh, NC at the time of his death.

Input from email 27 AUG 2009 - Ann Poe Ed RPA
 - Presumably from News & Observer Raleigh, NC AUG 2009

I. Homer F. U s/o Kellyford Kearney U
 of the Richard U, III / James U, VII
 Sublan - Kearney U line

A. Edgar Graham

1. Robert Vaden U

Δ m(d) Margaret Ann Nelms

a. Robert Edward U

Δ i. Michael U

b. Candy U m(d) -- Medlin

Δ i. Candy Medlin

Δ ii. Scott Medlin

Δ iii. Crystal Medlin

Δ c. Alice U m(d)

Δ Jimmy Howington

Δ i. Jamie Howington

Note: Margaret Ann Nelms at her death
 had a granddaughter Lisa -- who
 had m(d) -- ROBERTS and produced
 GGC for Ann • Madisen Roberts Δ
 • Haleigh Roberts Δ

I conclude Lisa must be a dau of a, b, etc
 - RPA 27 AUG 2009

Ann Nelms Upchurch

JUNE 17, 1936 - AUGUST 23, 2009

GARNER

Ann Nelms Upchurch, 73, of
 3005 Austin Drive died Sunday.
 A native of Nash Co., she was



the daughter of
 the late Edward
 Nelms and Nell
 Anderson.

Funeral ser-
 vice will be
 at 11:00 a.m.
 Thursday at
 Bryan-Lee Fu-

neral Chapel, Garner. Burial,
 Raleigh Memorial Park.

Surviving are her daughters,
 Cindy Upchurch Medlin of Ra-
 leigh and Alice "Pre-War" How-
 ington and husband, Jimmy of
 Garner; son, Robert "Eddie"
 Upchurch and wife, Cheryl of
 Knightdale; sister, Barbara Jean
 Stevenson of Chesapeake, Va.
 grandchildren, Lisa Roberts,
 Candy Medlin, Scott Medlin,
 Michael Upchurch, Crystal
 Medlin and Jamie Howington;
 great-grandchildren, Madison
 and Haleigh Roberts.

The family will be at the fu-
 neral home, 6:00-8:00 p.m.
 Wednesday and at other times
 at the home, 3005 Austin Dr.,
 Garner. Condolences may be
 made at

bryan-lee-funeralhome.com

○ See Omega Christmas Gupston Family Cem.
Franklin Co, NC - (Vol 1 1992 Gerald S. Beswell
Franklin Co, NC Cemeteries) + Notes of RDN
Call 17 MAY 1992 to Irma Gupston

I. Elijah Gupston^{||} (Bur in this Cem but no stone)

A. Omega Christmas Gupston^{||} b 25 DEC 1845 d 16 MAY 1913
md Mollie Collier^{||} b 1 JAN 1840 d 19 DEC 1937

1. Iela L. Gupston^{||} b 15 AUG 1871 d 21 MAY 1912
md S. N. Nelms^{||} b 22 JUL 1863 d 9 JAN 1928

2. Ralph Newwood Gupston^{||} b 14 FEB 1882
d 18 MAR 1968 md Elizabeth^{||} Smith^{||}
b 1 MAR 1884 d 19 DEC 1969

Other Gupstons in this Cemetery

1. Charles W. Gupston^{||} b ca 1857 d 2 APR 1935
2. Joseph P. Gupston^{||} no date CSA Co K 44 NC INF
3. William H. Gupston^{||} no date Sgt Co G 15 NC INF CSA

4. Georgia Anna Gupston^{||} b 1862 d 1925
wife of Peyton A. U^{||} b 1862 d 1952, son
of James Calvin U & gr of Alfred U & gr
of James U, V, Head of Class.

^{||} = Buried in the Omega Christmas Gupston Cem.

WILLIAM BRYANT NELMS

FROM: LTR 17 JAN 2012 Gerald Thorp Leonard to RPH

LEONARD, AND
DICKERSON
RELATIVES OF
GERALD THORP
LEONARD

4 William Peyton LEONARD
b: 3 Dec 1871
p:
m: 20 Dec 1899
p: Franklin Co., N.C. at the home of
d: 4 Dec 1949

8 William Henry LEONARD
b: 19 Jul 1838
p: Franklin Co., N.C.
m: 29 Jan 1868

16 Leo Larkin LEONARD
b: 27 Apr 1801
d: 7 Aug 1885

17 Cynthia GUPTON
b: 1805
d: 1885

18 James T. COLLINS
b: 1813
d: 1891

19 Mariah COPE
b: abt 1820
d:

32 Frederick LEONARD Sr
33 Elizabeth WESTRAY
34 William GUPTON
35 Frances T. FOSTER
36 Peter COLLINS
37 Patience VINSON
38 Thomas R COPE
39 Nancy STALLINGS

2 Rufus Gorman LEONARD

b: 18 Feb 1904
p:
m: 1 May 1934
p:
d: 15 Jan 1988

5 Mary Frances HOUSE

b: 24 Mar 1881
p: Franklin Co., N.C.
d: 25 Jul 1934
p: Franklin Co., N.C.

1 Gerald Thorp LEONARD

b: 10 Aug 1935
p: Nash Co., N.C.
m: 19 Mar 1961
p: Ga, Wesley Chapel Church
d:

sp Flonnie Patricia CROSBY

6 James MARTIN DICKERSON Jr.
b: 26 Nov 1871
p: Bunn, Franklin, N.C.
m: 8 Mar 1893
p:
d: 1 Dec 1927
p: Bunn, Franklin, N.C.

3 Gracie DICKERSON

b: 17 May 1910
p:
d: 1 Oct 2000

7 Emily Young HARRIS

b: 18 Apr 1873
p:
d: 17 Oct 1958
p: Bunn, Franklin Co, N.C.

10 Thomas J. HOUSE

b: 26 Sep 1846
p: Franklin Co., N.C.
m: 3 Jan 1873
p: Franklin Co., N.C.
d: 23 May 1919
p: Franklin Co., N.C.

11 Sarah BREWER

b: 18 Apr 1846
p: Franklin Co., N.C.
d: 1906
p: Franklin Co., N.C.

12 James MARTIN DICKERSON Sr.

b: 10 Dec 1828
p:
m: 11 Sep 1858
p:
d: 1883

13 Mary Ann ROGERS

b: 8 Jan 1843
p:
d: 1883

14 Joseph John HARRIS

b: 17 Mar 1833
p:
m: 15 Nov 1853
p:
d: 1880/81

15 Mary Emily YOUNG

b: 17 Feb 1831
p:
d:

20 UNK

b:
d:

21 Amy HOUSE

b: abt 1828
d: aft 1880

22 John BREWER IV

b:
d:

23 Mary LEONARD

b: 1810
d: 1858

24 Thomas DICKERSON

b: abt 1776 LYNAKE CO, NC

25 Betsy UNK

b: bet 1780 and 1793
d:

26 Henry ROGERS

b:
d:

27 Mary UNKNOWN

b:
d:

28 Samuel HARRIS

b: 1798
d:

29 Leticia HAILEY

b: 1804
d:

30 Wright YOUNG

b: 2 Sep 1803
d: 4 May 1848

31 MARIANA SPIVEY

b: 13 Apr 1806
d: 31 May 1876

Husband Rufus Gorman LEONARD

| | | |
|----------|-------------|-----------------------------------|
| Birth | 18 Feb 1904 | Franklin Co |
| Death | 15 Jan 1988 | Franklin Co |
| Burial | | Lancaster Memorial Park |
| Marriage | 1 May 1934 | Green Hill Place, Louisburg, N.C. |
| Father | | |
| Mother | | |

Wife Gracie Clarice DICKERSON

| | | |
|--------|---------------------------------------|-------------------------|
| Birth | 17 May 1910 | Franklin Co |
| Death | 2 Oct 2000 | Franklin Co |
| Burial | | Lancaster Memorial Park |
| Father | James Martin DICKERSON Jr (1871-1927) | |
| Mother | Emily Jane Young HARRIS (1873-1958) | |

NOTE: DICKERSON FAMILY
SEPARATE BIOFILES
NOT MADE - RPH 26 JAN 2012

5 F Emily Veaver DICKERSON

| | | |
|----------|-------------------------------------|---------------------------|
| Birth | 2 Jul 1902 | Franklin Co |
| Death | 14 May 1972 | Franklin Co |
| Burial | | New Hope Christian Church |
| Spouse | John Clarence DICKERSON (1895-1975) | |
| Marriage | 5 Dec 1924 | Franklin Co |

6 F Ollie Lillian DICKERSON

| | | |
|----------|----------------------------------|----------------------------|
| Birth | 14 Apr 1904 | Franklin Co |
| Death | 16 Jan 1997 | Franklin Co |
| Burial | | Sandy Creek Baptist Church |
| Spouse | William Bryant NELMS (1897-1983) | |
| Marriage | 21 Dec 1943 | |

7 M Benjamin Raymond DICKERSON

| | | |
|----------|-------------------------------|-----------------------------|
| Birth | 2 Jul 1907 | Franklin Co |
| Death | 30 Aug 1983 | Franklin Co |
| Burial | | Rock Springs Baptist Church |
| Spouse | Myrtle STRICKLAND (1908-2000) | |
| Marriage | 9 Dec 1934 | Franklin Co |

8 M Joseph Bryant ("Joe") DICKERSON

| | | |
|----------|-----------------------------|---------------|
| Birth | 30 Nov 1908 | Franklin Co |
| Death | 9 Oct 1992 | Franklin Co |
| Burial | | Bunn Cemetery |
| Spouse | Gladys CATLETTE (1913-1962) | |
| Marriage | 8 Nov 1937 | Franklin Co |

9 F Gracie Clarice DICKERSON

| | | |
|----------|----------------------------------|-----------------------------------|
| Birth | 17 May 1910 | Franklin Co |
| Death | 2 Oct 2000 | Franklin Co |
| Burial | | Lancaster Memorial Park |
| Spouse | Rufus Gorman LEONARD (1904-1988) | |
| Marriage | 1 May 1934 | Green Hill Place, Louisburg, N.C. |

10 M Glynn McKoy DICKERSON

| | | |
|----------|------------------|---------------|
| Birth | 1 Jun 1913 | Franklin Co |
| Death | 15 Jul 1976 | Franklin Co |
| Burial | | Bunn Cemetery |
| Spouse | Helen BUNN (-) | |
| Marriage | | Franklin Co |

11 F Edith DICKERSON

| | | |
|----------|---------------------------------|----------------------------|
| Birth | 10 Dec 1914 | Franklin Co |
| Death | 22 Aug 2004 | Franklin Co |
| Burial | | White Level Baptist Church |
| Spouse | Spencer Gray GUPTON (1912-2003) | |
| Marriage | 10 Dec 1941 | Franklin Co |

1 F Doris Vivian DICKERSON

| | | |
|----------|--|------------------------------|
| Birth | 9 Jan 1894 | Franklin Co |
| Death | 11 Aug 1954 | Rex Hospital |
| Burial | | Harris Chapel Baptist Church |
| Spouse | William R ("Captain Bill") YOUNG (1878-1961) | |
| Marriage | 22 Apr 1917 | Franklin Co |

2 F Maggie Lula DICKERSON

| | | |
|----------|---|--------------------------------|
| Birth | 19 Feb 1896 | Franklin Co |
| Death | 2 Jun 1959 | Franklin Co |
| Burial | | Ransdall Chapel Baptist Church |
| Spouse | William Henry ("Skinner") HORTON (-1960) | |
| Marriage | 23 Jan 1921 | Franklin Co |

3 M James Graham ("Buddy") DICKERSON

| | | |
|----------|--------------------------------|---------------------------|
| Birth | 10 Jan 1898 | Franklin Co |
| Death | 10 Nov 1970 | Franklin Co |
| Burial | | Pine Ridge Baptist Church |
| Spouse | Marilda STRICKLAND (1900-1959) | |
| Marriage | 17 Oct 1923 | Franklin Co |

4 F Annie Thelma DICKERSON

| | | |
|----------|--------------------------------|---------------|
| Birth | 18 Jun 1900 | Franklin Co |
| Death | 22 Nov 1988 | Franklin Co |
| Burial | | Bunn Cemetery |
| Spouse | John Wesley DENTON (1893-1967) | |
| Marriage | 15 May 1923 | Franklin Co |

CHILDREN OF: JAMES MARTIN DICKERSON, JR
AND EMILY YOUNG HARRIS:

○ From Profile of Winkle Frances Means - Entry 15 MAY 2010 - Pg 6
 2.8

I. Marie Thayer d/o John Williams U, Sr of the National U/
 Austin U Sudan - Williams Clinton U, I Line

A. Violet Lane Means

1. Winkle Sue Williams - PhD in English Literature

b 13 APR 1997

Δ Md (?) 18 APR 1976 (?) Robert Jeffrey Nemeth b (?)

d DEC 2003. He worked at U.S. Consular
 General's office in Spain and later in Bahrain.

Δ a. William Jeffrey Nemeth b 14 SEP 1985

(MANAMA, Bahrain) [For some
 reason Winkle refers to him as James
 ? - A.P.U.]

Δ b. Jack Alexander Nemeth b 15 MAY 1988

○ From Profile of Winible Frances Weaner - Entry 15 MAY 2010 - Pg 6
 4.8

I. Marie Thayer 4 D/o John Williams 4, Sr of the Nathan 4/
 Buster 4 Subclass - Williams Chester 4, I Line

A. Violet Lane Weaner

1. Winible Sue William - PhD in English Literature

b 13 APR 1947

△ Md. () 18 APR 1976 () Robert Jeffrey Nemeth b. ()

d DEC 2003. He worked at U.S. Consular
 General's office in Spain and later in Bahrain.

△ a. William Jeffrey Nemeth b. 14 SEP 1985

(MANAMA, Bahrain) [For some
 reason Winible refers to him as junior
 ? - A.P.U.]

△ b. Jack Alexander Nemeth b. 15 MAY 1988

○ From Profile of Winkie Frances Means - Entry 15 MAY 2010 - Pg 6
 2.8

I. Marie Thayer d/o John Williams 4, Sr of the Nulmar 4/
 Buster 4 Subdon - Williams Center 4, I Lane

A. Violet Lane Means

1. Winkie Sue Williams - PhD in English Literature
 b 13 APR 1947

△ Md. () 18 APR 1976 () Robert Jeffrey Nemeth b ()
 d DEC 2003. He worked at U.S. Consular
 General's office in Spain and later in Bahrain.

△ a. William Jeffrey Nemeth b 14 SEP 1985
 (MANAMA, Bahrain) [For some
 reason write refs to him as junior
 ? - A.P.U.]

△ b. Jack Alexander Nemeth b 15 MAY 1988.

○ Augmentation of the Curtis Eugene & Family based on an email 3 APR 2014 Keith married & RPH

I. Curtis Eugene U, s/o Samuel Lafayette U, Sr of the Joseph (U) Ambrose F. U Subclass.

md 30 MAY 1947 () Juanita Frances Moore b 11 SEP 1927

(Juanita md 1st () John Paul Rankin by whom she had Mary Eugenia Rankin whom it appears Carlos raised but did not adopt - RPH)

⚭ A. Mary Eugenia Rankin [SD/O (EU)] md () -- HEAD

B. Ronne Wagner b 12 JUL 1948

⚭ 1. Shannon Sherrie U

⚭ 2. Marie Ann M

⚭ md (2nd) **JEFF NEMOEDE**

⚭ a. ASHLEY WOLFE

md () CARLOS NAVARETTE

⚭ i. KYREN NAVARETTE (M)

⚭ ii. PEYTON NAVARETTE (F)

⚭ C. Keith Mansell

⚭ 1. Curtis Badger M

⚭ md () JACINDA KAY WAL

⚭ a. KRISTIN ALEXIS U

⚭ k. PATOU TYN

⚭ 2. Amanda Keck M

⚭ md () NICOLAS EKEREMTA SA APPIN/67000

⚭ a. ELEANOR ROSE SAPPINGTON

⚭ h. NATHANIEL "

⚭ c. AMELIA GRACE "

⚭ d. OPHELIA PEARL "

NEW XJD

① Input from Ita 24 JAN 2007 Richard Dean U to RPA

I. John Milton U, I of the John U, III / Samuel U Subclass

- John U Iine

A. Harry Ray U

1. Richard Dean U

a. Beann Absent U

i. Erin Claire Kladauris - had a pastern which according to RDU is essentially persona non grata - last name -- GERENA They had a child for which RDU denies an XID

(I) JONATHAN TYLER GERENA b 15 SEP 2005 (Valley Medical Center, Renton, King Co, WA).

ii. Nicole Adrienne Kladauris md 12 NOV 2005 (Kalaloch Lodge, Kalaloch, Jefferson Co, WA) STEPHAN JOSEPH BRANDO b 5 NOV 1979 (Valley Medical Center, Renton, King Co, WA). S/o Joseph Vincent Brando and Margaret Rose —. Nicole is soon to graduate as an RN.

iii. Paul John Kladauris is engaged to be married soon to SREY NENG b 13 APR 1988 (Cambodia). RPA says Srey is a very smart go-getter, as are her nice father & mother.

② see Ita 10 JUL 2007 Richard Dean U to RPA - Pg 10, 11

Paul John Kladauris md 20 MAY 2007 (Issaquah, King Co, Washington - High Alpine Chapel) SREY NENG b 13 APR 1988 (Korn Peng Chram, Cambodia. D/o SOVANN DM (FAT) and SOPHYNRET CHOY (MOT). Srey immigrated from Cambodia to USA - Seattle 9 JUN 1999 - became a citizen 3 SEP 2004. Graduated Renton, WA High School 15 JUN 2005, Graduated from Bryman College Renton, WA 15 NOV 2006

DANA

NENNINGER

○ Supplemental info on the marriage of Chad Bennie U
to Sarah Jo Gowan

Parents of Sarah Jo Gowan:

I. DON GOWAN & Donna --

A. DANNY GOWAN

I. MATTHEW GOWAN

Cousins of Sarah Jo Gowan

ANDREA BUETER

SANDY PERREAND - of Chesterfield, MD

CAITLIN PETTY

TRACY TRENTHAM

AMANDA JACKSON

GREG LINCOLN

DANA NENNINGER?

MEGAN BLFANK

I. Ralph Edgar U of the
Harmon U / James U, II
Subclass - Jones Green U Line

A. Medford Robert U

i. Robert Sean U

a. Chad Bennie U

b. Todd Sean U

i. ALEXIS U

ii. SIDNEY U

ARLENE NEPSTAD

XID-19074

- ① See Ltr 22 MAY 1987 Eleanor NMN U to R P
Larry Goddard Betts b 11 AUG 1938 and
Arlene Nepstad ↑. Larry is son of
Dorothy Jones of the William U; IV/
Abel U, Sr Subclass. - Julia Munnett U
Larry is Executive Director of Sunny Ridge
Family Center, Wheaton, IL. Arlene is
Director of Adaptions at the same center.

GEORGE CLARENCE NESBITT, SR

○ The Cary News WED 7 AUG 1985 Cary, N.C.

George Nesbitt

George Clarence Nesbitt Jr., 61, of 517 Mayfair St. died Friday, Aug. 2.

He was owner of Nesbitt Fence Co.

Funeral service took place Monday at First Baptist Church in Morrisville. Burial was in Montlawn Memorial Park.

He is survived by his wife, Mrs. Claudelene Wood Nesbitt; two sons, Barry Nesbitt of Raleigh and G.C. Nesbitt III of the home; three daughters, Adonna Sasser and Bernadette Haring, both of Raleigh, Virginia Ann Langdon, Cary; one stepdaughter, Phyllis Heard of Captiva Island; three sisters, Lorene House, Doris King and Katherine Bowden, all of Raleigh; three stepsisters, Carol Kelly, Joyce Shreves and Ann Lactes, all of Salisbury, Md.; seven grandchildren.

JACK

NESMITH

© The Apex Herald WED 11 DEC 1996 Apex, NC

JACK NESMITH

Jack Nesmith of Fuquay-Varina died Tuesday, Dec. 3, 1996. Funeral services were held Friday, Dec. 6, at Prince Chapel CME Church, New Hill. Burial was at Prince Chapel Cemetery.

Surviving: wife, Alice J. Nesmith; sons, Bennie of Raleigh, Robert of Fuquay-Varina, Jack Jr. of Raleigh, Clarence of Fuquay-Varina, Edward of Holly Springs, Henry of Apex, James of Garner, Charlie of Raleigh, Bobby of Rocky Mount; daughters, Susie of Holly Springs, Lillie of Wagram, Beverly of Fuquay-Varina, Betty of Holly Springs, Joyce Nesmith of the home, Clarice of Fuquay-Varina; sister, Marie Lawrence of Georgetown, S.c.; brother, Samuel Nesmith of Hampton, Va.; 56 grandchildren; 65 great-grandchildren; 26 great-great-grandchildren; two great-great-great-grandchildren; several nieces and nephews.

① See It 15 JAN 1992 Camella Dianne Dafee to RPH

I. William Calvin U of the William U, IV / Abel U, Sr Subdam

A. Anne Lula U

↳ Error - should be Abel U, Sr /
Barney U Subdam - Alison Calvey
U Line - RPH

1. William Wightman Dafee, Jr

a. Juann NMN Dafee b 13 MAR 1956 (Tuscaloosa,
AL)

md 1st (Birmingham, AL) Mark Nesmith ↑ Divorced
no issue

md 2nd (Birmingham, AL) GUY RAY Divorced
no issue.

Juann has a sister Kathy [Katherine NMN Dafee] who
was also been md & divorced. Juann & Kathy have
bought a house together in Birmingham, AL and
sworn off marriage.

② See It 5 SEP 1993 Camella Dianne Dafee to RPH

Juann Dafee md 1st 12 NOV 1976 John Mark Nesmith ↑

md 2nd 14 JAN 1983 Guy Russell Ray b 9 JAN
1962 (Knoxville, TN).

JMN b 26 OCT 1955 (Birmingham, AL)

KIM RENEE NESMITH

Western Wake Herald WED 16 JUN 1993 Apex, NC

I. Benny C. Phillips, Sr
A. Dana Andrew
Phillips ml
Kim Renee
Nesmith
Flowergirl-
Allison Phillips



Mr. and Mrs. Dana Phillips

Nesmith, Phillips united in marriage at Salem Church

Kim Renee Nesmith of Cary and Dana Andrew Phillips of Apex were united in marriage on April 3, 1993 at Salem Baptist Church. The Reverend Robbie Best officiated the ceremony.

The bride is the daughter of Mr. and Mrs. James Collins and Mr. Tony M. Nesmith. Parents of the groom are Mr. and Mrs. Benny C. Phillips.

Maid of honor for the bride was Holly Kitchens. Bridesmaids were

Robyn Gracen and Robin Groover. Allison Phillips and Ashley Knight served as flowergirls.

Mr. Benny Phillips, father of the groom, served as best man. Groomsmen were John Mottet, Kevin McHenry, Benny Phillips Jr., and Scot Phillips.

The reception was held at the historic Page-Walker Hotel and Art Gallery.

Following a wedding trip to Key West, Florida, the couple will reside in Cary.

KIM RENEE NESMITH

Western Wake Herald WED 3 FEB 1993 Apex, NC

I. Benny Phillips

A. Dana Andrew Phillips
md (1) Kim Renee
Nesmith

I. Tony M. Nesmith
md (1) - - - (she
md (2nd) James
Collins

A. Kim Renee Nesmith



Phillips-Nesmith to marry in April

Mr. and Mrs. James Collins announce the engagement of their daughter, Kim Renee Nesmith, of Cary to Dana Andrew Phillips, son of Mr. and Mrs. Benny Phillips of Apex. Miss Nesmith is also the daughter of the late Tony M. Nesmith.

A noon wedding is planned for April 3, 1993 at Salem Baptist Church in Apex.

The couple are both graduates of North Carolina State University.

KIM RENEE NESMITH

Western Wake Herald WEO 3 FEB 1993 Apex, NC

I. Benny Phillips

A. Dana Andrew Phillips

md (1) Kim Renee Nesmith

I. Tony M. Nesmith

md (1) - - - (she

md (2nd) James

Collins

A. Kim Renee Nesmith

Phillips-Nesmith to marry in April

Mr. and Mrs. James Collins announce the engagement of their daughter, Kim Renee Nesmith, of Cary to Dana Andrew Phillips, son of Mr. and Mrs. Benny Phillips of Apex. Miss Nesmith is also the daughter of the late Tony M. Nesmith.

A noon wedding is planned for April 3, 1993 at Salem Baptist Church in Apex.

The couple are both graduates of North Carolina State University.

TONY M

NESMITH

Western Wake Herald WEO 3 FEB 1993 Apex, NC

I. Benny Phillips

A. Dana Andrew Phillips
md (1) Kim Renee
Nesmith

I. Tony M. Nesmith ↗
md (1) - - - (she
md (2nd) James
Collins
A. Kim Renee Nesmith

Phillips-Nesmith to marry in April

Mr. and Mrs. James Collins announce the engagement of their daughter, Kim Renee Nesmith, of Cary to Dana Andrew Phillips, son of Mr. and Mrs. Benny Phillips of Apex. Miss Nesmith is also the daughter of the late Tony M. Nesmith.

A noon wedding is planned for April 3, 1993 at Salem Baptist Church in Apex.

The couple are both graduates of North Carolina State University.

① CHRISTOPHER SHAWN NESSMAN

XFN-27227

② From Ltr 9 JUL 1991 John Paul Spraguey to RBU
Christopher Shawn Nessman & Mesquite,
Dallas Co, TX.

②

See

XID
1982
2184
26538

CHRISTOPHER SHAWN NESSMAN XID-21227

MAR 1991 Garland County, TX

RICHARD U, III / CLABURN UPHUR CN SUBCLAN- 9TH GEN. & BEYOND
 C. JOHN BRANNON U b 19 JUL 1874 (GILES CO, TN) d 13 NOV 1955 (PLAINVIEW TX) - CONT.
 (XVI) HERCHEL BOCK U (AKA HERSCHEL) (TWIN) b 7 MAY 1920 (MILFORD, TX) - CONT.
 (B) HERCHEL DOUGLAS U b 29 JUN 1944 (LUBBOCK, TX)
 MD (1ST) 4 FEB 1966) BETTY JEAN TUCKER b 11 JAN 1949
 MD (2ND) 21 NOV 1984) DEBBIE HUCK

(1) STACY GAIL U b 14 DEC 1966
 MD MAY 1984) PAUL NESSMAN

(A) CHRISTOPHER NESSMAN b 13 MAY 1985
 (A) COURTNEE SHAE NESSMAN "L" b 10 MAR 1988 (DALLAS, TX)

(2) LA RETA JAN U b 30 SEP 1974 (TWIN) (LITTLEFIELD, TX)

(3) DOUGLAS MANN U b 30 SEP 1974 (TWIN) (LITTLEFIELD, TX)

(4) HEATHER — (STEPDAU)

(5) HOLLY — (STEPDAU)

(6) CHAD WAYNE — (STEPSON) b 22 DEC 1982

CHRISTOPHER SHAUN NESSMAN

○ TEXAS BIRTH INDEX - PER C. J. PETERSON, JR 18 JUL 2005
1903 - 1999

| Name | Birth Date | Gender | Birth County | Father's Name | Mother's Name |
|------------------------------------|-------------|--------|--------------|--------------------|---------------------|
| <u>Christopher Shaun Nessman</u> ↑ | 13 May 1986 | Male | Dallas | Paul Scott Nessman | Stacy Gail Upchurch |
| Courtnee L'Shae Nessman | 10 Mar 1988 | Female | Dallas | Paul Scott Nessman | Stacy Gail Upchurch |
| Dylan Cole Nessman | 14 Mar 1992 | Male | Dallas | Paul Scott Nessman | Stacy Gail Upchurch |

COURTNEE L'SHAE NESSAN

○ TEXAS BIRTH INDEX - PER C. J. PETERSON, JR 18 JUL 2005
 1903 - 1999

| Name | Birth Date | Gender | Birth County | Father's Name | Mother's Name |
|----------------------------------|-------------|--------|--------------|--------------------|---------------------|
| Christopher Shaun Nessman | 13 May 1986 | Male | Dallas | Paul Scott Nessman | Stacy Gail Upchurch |
| <u>Courtnee L'Shae Nessman</u> ↑ | 10 Mar 1988 | Female | Dallas | Paul Scott Nessman | Stacy Gail Upchurch |
| Dylan Cole Nessman | 14 Mar 1992 | Male | Dallas | Paul Scott Nessman | Stacy Gail Upchurch |

RICHARD U, III / CLABURN UPCIOR CN SUBCLAN- 9TH GEN. & BEYOND
 C. JOHN BRANNON U b 19 JUL 1874 (GILES CO, TN) d 13 NOV 1955 (PLAINVIEW TX) - CONT.
 (XVI) HERCHEL BOCK U (AKA HERSCHEL) (TWIN) b 7 MAY 1920 (MILFORD, TX) - CONT.
 (B) HERCHEL DOUGLAS U b 29 JUN 1944 (LUBBOCK, TX)
 MD (ST) 4 FEB 1966) BETTY JEAN TUCKER b 11 JAN 1949
 MD (2ND) 21 NOV 1984) DEBBIE HUCK

(1) STACY GAIL U b 14 DEC 1966
 MD MAY 1984) PAUL NESSMAN

(a) CHRISTOPHER NESSMAN b 13 MAY 1985
 (A) COURTNEE SHAE NESSMAN "L" b 10 MAR 1988 (DALLAS, TX)

(2) LA RETA JAN U b 30 SEP 1974 (TWIN) (LITTLEFIELD, TX)

(3) DOUGLAS MANN U b 30 SEP 1974 (TWIN) (LITTLEFIELD, TX)

(4) HEATHER — — (STEPDAU)

(5) HOLLY — — (STEPDAU)

(6) CHAD WAYNE — — (STEPSON) b 22 DEC 1982

XID
 1982
 2184
 26538

See file
 COURTNEE SHAE NESSMAN
 XID-27228
 b MAR 1991 Garland Randolph U, Sr & Roy

DYLAN COLE NESSMAN

○ TEXAS BIRTH INDEX - PER C. J. PETERSON, JR 18 JUL 2005
1903 - 1999

| Name | Birth Date | Gender | Birth County | Father's Name | Mother's Name |
|-----------------------------|-------------|--------|--------------|--------------------|---------------------|
| Christopher Shaun Nessman | 13 May 1986 | Male | Dallas | Paul Scott Nessman | Stacy Gail Upchurch |
| Courtnee L'Shae Nessman | 10 Mar 1988 | Female | Dallas | Paul Scott Nessman | Stacy Gail Upchurch |
| <u>Dylan Cole Nessman</u> ↑ | 14 Mar 1992 | Male | Dallas | Paul Scott Nessman | Stacy Gail Upchurch |

- ① See #4 6 AUG 1992 Pleasene NMN Duggan DRPM
- I. John Brannon 4 of the Richard 2, III/Clalunon
4 Subulan - Richard 2, IV June
A. Nerchel Bush 4
1. Nerchel Douglas 4
- a. Story Gail 4
- i. Dylon Cole Nessman 614 MAR 1992

PAUL S

NESSMAN

⊙ TX mg

| | | | | | | |
|--------|----------------|----|---------------------|----|----------|----------|
| 066856 | NESSMAN PAUL S | 22 | UPCHURCH
STACY G | 18 | 5/4/1985 | ROCKWALL |
|--------|----------------|----|---------------------|----|----------|----------|

PAUL SCOTT NESSMAN

○ TEXAS BIRTH INDEX - PER C. J. PETERSON, JR 18 JUL 2005
1903 - 1999

| Name | Birth Date | Gender | Birth County | Father's Name | Mother's Name |
|---------------------------|-------------|--------|--------------|--------------------|---------------------|
| Christopher Shaun Nessman | 13 May 1986 | Male | Dallas | Paul Scott Nessman | Stacy Gail Upchurch |
| Courtnee L'Shae Nessman | 10 Mar 1988 | Female | Dallas | Paul Scott Nessman | Stacy Gail Upchurch |
| Dylan Cole Nessman | 14 Mar 1992 | Male | Dallas | Paul Scott Nessman | Stacy Gail Upchurch |

PAUL SCOTT NESSMAN ① XFD-27226

○ See Ltr 9 JUL 1991 John Parish Sprayberry to RPA
Stair Gail A. to Hale Center, Hale Co, TX
md 4 MAY 1985 (Mesquite, Dallas Co, TX) Paul
Scott Nessman ↑ b 26 MAY 1952. Two children

RICHARD U, III / CLABURN UPCHEUR CN SUBCLAN- 9TH GEN. & BEYOND
 C. JOHN BRANNON U b 19 JUL 1874 (GILES CO, TN) d 13 NOV 1955 (PLAINVIEW TX) - CONT.
 (XVI) HERCHEL BOCK U (AKA HERSCHEL) (TWIN) b 7 MAY 1920 (MILFORD, TX) - CONT.
 (B) HERCHEL DOUGLAS U b 29 JUN 1944 (LUBBOCK, TX)
 MD (1ST) 4 FEB 1966 () BETTY JEAN TUCKER b 11 JAN 1949
 MD (2ND) 21 NOV 1984 () DEBBIE HUCK

(1) STACY GAIL U b 14 DEC 1966
 MD MAY 1984

) PAUL NESSMAN →

(a) CHRISTOPHER NESSMAN b 13 MAY 1985
 (A) COURTNEE SHAE NESSMAN "L" b 10 MAR 1988 (DALLAS, TX)

(2) LA RETA JAN U b 30 SEP 1974 (TWIN) (LITTLEFIELD, TX)

(3) DOUGLAS MANN U b 30 SEP 1974 (TWIN) (LITTLEFIELD, TX)

(4) HEATHER — — (STEPDAU)

(5) HOLLY — — (STEPDAU)

(6) CHAD WAYNE — — (STEPSON) b 22 DEC 1982

XID 1982
 2184
 26538

See file 26 MAR 1991 Garland Adolph U, Sr & Ray

PAUL SCOTT NESSMAN

(2)

XID-25226

○ From Three Mississippi Uplanders (42, Pg 35)

I. Etolia Gertrude U (of the Abel U, SI / James Laton U, SI
 Subdan - John C. U line) b 8 MAR 1894 d 7 JAN 1961
 md 26 DEC 1915 (sunflower Co, MS) George Thurman Blackwood
 b 1 JAN 1872 d 7 MAR 1954

A. Mark Thurman Blackwood b 7 DEC 1917

md Januice McDonald b 25 NOV 1919

1. James Donald Blackwood, M.D. b 10 AUG 1944

md Susan Healett

a. Jim Blackwood

b. Betty Blackwood

2. Robert Thurman Blackwood b 7 APR 1951

md Valerie McReynolds

a. Beverly Blackwood

B. Mary Madeline Blackwood b 17 MAY 1922

md Jack Lard

1. Georgie Carroll Lard md Donald Nesting, SI ↑ M.D.

a. Stacy Nesting

b. Donald Nesting, Jr

2. Matt Lard md Charlotte Williams

a. Jack Lard

b. Jessie Lard

c. Judd Lard

3. Thurman Lard.

○ From Three Mississippi Upchurches (42, Pg 35)

I. Etolia Gertrude U (of the Abel U, Sr / James Laton U, Sr
 Sublan - John C. U. Sr) b 8 MAR 1894 d 7 JAN 1961
 md 26 DEC 1915 (Sunflower Co, MS) George Truman Blackwood
 b. 1 JAN 1872 d 7 MAR 1954

A. Mark Truman Blackwood b 7 DEC 1917

md Jewelle McDonald b 25 NOV 1919

1. James Donald Blackwood, M.D. b 10 AUG 1944

md Susan Healett

a. Jim Blackwood

b. Betty Blackwood

2. Robert Truman Blackwood b 7 APR 1951

md Valerie McReynolds

a. Beverly Blackwood

B. Mary Macolene Blackwood b 17 MAY 1922

md Jack Lard

1. Georgie Carroll Lard md Donald Nesting, Sr, M.D.

a. Stacy Nesting

b. Donald Nesting, Jr ↑

2. Matt Lard md Charlotte Williams

a. Jack Lard

b. Jessie Lard

c. Judd Lard

3. Thurman Lard.

○ From Three Mississippi Upchurches (42, Pg 35)

I. Etolia Gertrude U (of the Abel U, Sr / James Laton U, Sr
 Substan - John C. U. Sr) b 8 MAR 1894 d 7 JAN 1961
 md 26 DEC 1915 (sunflower Co, MS) George Thurman Blackwood
 b. 1 JAN 1872 d 7 MAR 1954

A. Mark Thurman Blackwood b 7 DEC 1917

md Januice McDonald b 25 NOV 1919

1. James Donald Blackwood, M.D. b 10 AUG 1948

md Susan Healett

a. Jim Blackwood

b. Betty Blackwood

2. Robert Thurman Blackwood b 7 APR 1951

md Valerie McReynolds

a. Beverly Blackwood

B. Mary Macolene Blackwood b 17 MAY 1922

md Jack Lard

1. Georgie Carroll Lard md Donald Nesting, Sr, M.D.

a. Stacy Nesting ↑

b. Donald Nesting, Jr

2. Matt Lard md Charlotte Williams

a. Jack Lard

b. Jessie Lard

c. Judd Lard

3. Thurman Lard.

SUSAN ELISABETH NETHERY

○ TEXAS BIRTH INDEX - PER C. J. PETERSON, JR 18 JUL 2005
1903 - 1999

| Name | Birth Date | Gender | Birth County | Father's Name | Mother's Name |
|-----------------------------------|-------------|--------|--------------|---------------------------|----------------------|
| <u>Susan Elisabeth Nethery</u> ↑ | 17 Sep 1967 | Female | Harris | William Bryan Nethery Jr. | Barbara Ann Upchurch |
| <u>William Bryan Nethery, III</u> | 6 May 1965 | Male | Harris | William Bryan Nethery Jr. | Barbara Ann Upchurch |

WILLIAM BRYAN NETHERY, JR

○ TEXAS BIRTH INDEX - PER C. J. PETERSON, JR 18 JUL 2005
1903 - 1999

| Name | Birth Date | Gender | Birth County | Father's Name | Mother's Name |
|----------------------------|-------------|--------|--------------|---------------------------|----------------------|
| Susan Elisabeth Nethery | 17 Sep 1967 | Female | Harris | William Bryan Nethery Jr. | Barbara Ann Upchurch |
| William Bryan Nethery, III | 6 May 1965 | Male | Harris | William Bryan Nethery Jr. | Barbara Ann Upchurch |

WILLIAM BRYAN NETHERY, III

○ TEXAS BIRTH INDEX - PER C. J. PETERSON, JR 18 JUL 2005
1903 - 1999

| Name | Birth Date | Gender | Birth County | Father's Name | Mother's Name |
|-----------------------------------|-------------|--------|--------------|---------------------------|----------------------|
| Susan Elisabeth Nethery | 17 Sep 1967 | Female | Harris | William Bryan Nethery Jr. | Barbara Ann Upchurch |
| <u>William Bryan Nethery, III</u> | 6 May 1965 | Male | Harris | William Bryan Nethery Jr. | Barbara Ann Upchurch |

ESTER^H SOPHIA NETO

KID - 2480

(1) Esther Sophia Neto (b 9 MAR 1929) m 18 OCT 1947 Harold
Ranleigh U S R (b 22 JUL 1928). They have 3 children. (28)

NETTLES

○ EXCERPT FROM INDEX OF BOOK "THE GOODWIN FAMILY OF CENTRAL N.C." BY THOMAS JERRY GOODWIN, SR - 2009 RPU 24NOV2012. - NOTE: INDIVIDUALS LISTED AS MEMBERS OF THE _____ FAMILY - [WAKE/CHATHAM COUNTIES]

Nettles

John A. 186
John E. 69, 186
Mary E. 186
Octavia 186
William M. 186

Western Wake Herald WED 24 MAY 1989 Apex, NC

Christine Elizabeth Nettles and Randall Carey Clayton were married Saturday, May 20 at Edenton Street United Methodist Church. The Reverend Bruce Stanley officiated at the ceremony.

The bride is the daughter of Mr. and Mrs. James Edward Nettles of Cary. The bridegroom is the son of Mr. and Mrs. Lawrence Howard Clayton of Henderson.

The bride was given in marriage by her parents and escorted by her father. She wore a gown of white silk shantung designed with a scooped neckline front and back, and a fitted bodice enhanced by hand beaded re-embroidered Alencon lace. The short puffed sleeves were cuffed with the same beaded lace motif, which was repeated in a design cascading down the front of the skirt to the hemline. The semi-cathedral train was edged with a narrow silk Viennese lace which also decorated the dropped-V waistline of the bodice. Her headpiece was a Juliet cap of beaded Alencon lace with a two-tier cathedral length illusion veil edged with a wide band of Alencon lace.

Mrs. Kathleen Nettles Green was her sister's matron of honor. Other bridal attendants were Deborah Lynn Clayton, sister of the groom, Jeanne Campbell, Ramona Kay Gore, Laura Anne Ewing, Kathleen Ann Kittrick, Paige Anne Luther, and Donna Lynn San Marco.

The father of the **bridegroom** was the **best man**. Serving as ushers were the groom's brother, Lawrence Howard Clayton, Jr., and uncles, James Linwood Knight, Jr. and William Herbert Knight. Other ushers were David Winston Ayscue, Gregory Curtis Kirby, Gregory Winston Owen and Darrell Edward Wynne.

The bridegroom's cousin, Jennifer Wainright, served as acolyte.

Following the reception at restonwood Country Club, the couple left on their wedding trip to Bermuda. they will live in Cary.

The bride is a graduate of Apex High School and the groom is a graduate of Vance High of Henderson. Both are graduates of East Carolina University. She was a member of Alpha Delta Pi



Mrs. Randall Carey Clayton

Sorority and he was a member of Phi Kappa Tau.

The bride is a pre-school teacher at SAS Institute in Cary and the bridegroom is employed by Wachovi Bank and Trust in Fayetteville.

Parties

Christine Elizabeth Nettles and Randall Carey Clayton were honored a variety of parties prior to their wedding.

A cocktail buffet was held on Dec. 10 at the home of Betty J. Lanier of Cary, hosted by Mr. and Mrs. Hubert Owen and Mr. and Mrs. Douglas Thomson in addition to Mrs. Lanier.

On Feb. 17 a luncheon honoring the bride was given by Mrs. J. Ormond Booth of Cary.

Hosting a miscellaneous shower and luncheon in early March were Mrs. Robert Guenther, Mrs. James Connors and Mrs. Fred Ford. Also in March

three of the bridesmaids, Debbi Clayton, Ramona Gore and Donna San Marco held a linen shower at the home of Miss San Marco in Raleigh.

Miss Nettles was feted at a gala weekend reunion of Alpha Delta Pi sorority sisters in the Washington, D.C. area in April culminating in a lingerie shower hosted by bridesmaids Laura Ewing, Page Luther and Kathy Kittrick.

JAMES EDWARD NETTLES

○ The Cary News SON 6 OCT 1985 Cary, NC

Mr. and Mrs. James Edward Nettles of Cary announce the engagement of their daughter, Kathleen Marie Nettles, to William Markham Green, son of William Marion Green of Robersonville and the late Elizabeth Griffin Green.

The wedding is planned for Nov. 30.



Kathleen Marie Nettles

① The Cary News SUN 1 DEC 1985 Cary, NC

Nettles, Green married in Cary

Kathleen Marie Nettles and William Markham Green were married Saturday, Nov. 30 at Greenwood Forest Baptist Church. The Rev. Luther Brewer officiated at the ceremony.

The bride is the daughter of Mr. and Mrs. James Edward Nettles of Cary, formerly of Columbia, S.C. The bridegroom is the son of William Marion Green of Robersonville and the late Elizabeth Griffin Green.

The bride was given in marriage by her parents and escorted by her father. She wore a gown of white silk organza over taffeta designed with a fitted empire bodice, traditional sleeves and a semi-fitted full skirt. The bodice was accented with a sweetheart neckline and was overlaid with imported re-embroidered Alencon lace. The sleeves had matching lace appliques. The skirt had lace appliques and a scalloped lace hemline border which extended into a chapel train. Her chapel length mantilla featured a border of matching Alencon lace and scattered motifs accented with pearls, and was attached to a chapel cap.

Christine Elizabeth Nettles was her sister's maid of honor. Bridal attendants were Mrs. William Clark Everett and Mrs. Samuel Taylor Carson Jr., sisters of the bridegroom. Other bridesmaids were Jane Elizabeth Ausborn, Joanne Frances Kolb, Allison Taylor Pruitt, Amy Sue Reeves and Mary Hassie Garner Walton.

The father of the bridegroom was the best man. Ushers were William Hill DuBose, Matthew William Gruebmyer, Irwin Townsend Hyatt III, John Carroll Moylan III, Emmett Judson Pope III, Thomas Harrison Smith Jr. and Robert Lawrence Smith.

Following a reception at MacGregor Downs Country Club, the couple left on their wedding trip to Hawaii. They will live in Greenville.

Both the bride and bridegroom graduated from the



Kathleen Nettles Green

University of North Carolina at Chapel Hill. She was a member of Alpha Delta Pi sorority and he was a member of Chi Phi fraternity.

The bride is an account representative with Computer Displays of Greenville. The bridegroom is affiliated with his family's catalog company, W.M. Green & Co. in Robersonville.

Variety of parties honor local couple

Kathleen Marie Nettles and William Markham Green were honored at a variety of parties prior to their wedding.

A cocktail buffet was held at the home of Betty J. Lanier of Cary June 29 to celebrate the couple's engagement.

The bride was honored at a kitchen shower Oct. 13 hosted by Mrs. Robert Guenther.

Mr. and Mrs. J. Ormond Booth of Cary honored the bridal couple at a brunch before the UNC-FSU football game Oct. 26.

Friends of the bridegroom's family entertained the couple and their friends and families at a pig picking in Robersonville Nov. 2.

Mrs. Vernon Parker of Raleigh honored the bride at a tea at the Raleigh Woman's Club Nov. 8.

Also on Nov. 8, a miscellaneous shower was hosted in Chapel Hill by Mary Walton, Joanne Kolb and Allison Pruitt.

A brunch for the couple's friends was held Nov. 10 at the home of Mr. and Mrs. Douglas Thomson of Cary. Hosting the event were the Thomsons, Mr. and Mrs. Donald Finkbeiner and Mr. and Mrs. Ray Lanier.

Ten couples who are friends of the bridegroom's family hosted a dinner party at the home of Mr. and Mrs. Irving Smith in Robersonville.

A lingerie shower was held Nov. 24 by Mrs. Jack Dellinger and her daughter, Caroline, at their Cary home. Christine Nettles, sister of the bride, was a co-hostess.

The bridesmaids' luncheon was held Nov. 29 at MacGregor Downs Country Club. Hostesses were Mrs. Laird Staley, Mrs. William Messler and Mrs. Terry Kelchner.

Following the rehearsal, the bridegroom's father and other members of the bridegroom's family entertained the bridal party at a dinner party at the Capital City Club.

○ National Society of Sons of the American
 Revolution - Membership Directory - 1993 (55)

EDWARDS LISTINGS

MEMBERS (PGS 110-111)

ANCESTORS (PG 468)

EDWARDS, Dr. Arthur W., Jr.; 132192; West
 Fields, NJ; Solomon Alden; 2Lt., Massachusetts;
 1259 Evergreen Dr., Bridgewater, NJ 08807; 908
 658-3019; b. Assoc. Prof. Sci. Educ.; Rutgers The
 State Univ.-Cook Clg., Waller Hall Rm. 6, Box
 231, New Brunswick, NJ 08903, 908 932-9164;
Barbara.

EDWARDS, Ben Mac; 70167; Columbia, MO;
 Rte. 1 Box J3, Auxvasse, MO 65231, 314 386-
 5339; b. Retired.

EDWARDS, Charles E.; 78606; VA; Box 228,
 Gwynn, VA 23066, 804 725-3253.

EDWARDS, Charles F.; 130403; Coronado,
 KS; Christian Fawns; Pennsylvania; 3801-21st St.,
 Great Bend, KS 67530, 316 793-9154; b. Retired.

EDWARDS, Charles G.; 117630; Cincinnati,
 OH; Joseph Thom; Pvt., Washington Cnty. PA;
 5758 Fournson Dr., Cincinnati, OH 45233, 513 451-
 5468; b. Customer Svc./Sales Coord.; National
 Underwriter Co., 505 Gest St., Cincinnati, OH
 45203, 513 721-2140; *Mary.*

EDWARDS, Garth Frazelle; Lexington, KY;
 Gershon Woodworth; Lt., New York; 208 Forest
 Ave., Erlanger, KY 41018, 606 342-6082; b. Com-
 puter Sales Cnslt.; Trak Software; *Marion.*

EDWARDS, Harry J.; 110948; Col. Nicholas
 Ruxton Moore, MD; John Hambright; Lt., 10th
 Regt. PA/Marines; 1825 Darby Dr., Apt. H-4,
 Florence, AL 35630, 205 767-0863; b. Retired;
 Baltimore Gas & Electric Co.; *Jessie.*

EDWARDS, Jack; 126598; Fair Hope, AL;
 Jesse Nettles; POB 380, Pt. Clear, AL 36564, 205
 928-1013; b. Atty.; Hand, Arendall, POB 123, Mo-
 bile, AL 36601, 205 694-6234; *Jolane.*

EDWARDS, LTC James E.; 130430; Thomas
 Jefferson, VA; Edward Williams; Cpl., Col. John
 Daggett Regt.; Belleridge Farm, State Rd. 732,
 POB 88, Keswick, VA 22947, 804 293-6229; b.
 USAFR(Ret.); Atty.; Commonwealth Ctr., 300
 Preston Ave. Ste. 312, Charlottesville, VA 22902,
 804 293-6439; *Frances.*

EDWARDS, Dr. James M.; 90818; Battle Uti-
 Springs, SC; Lodwick Allford; NC State Senate
 Digges' End, 75 Oakview Dr., Covington, Ga.
 30209, 404 784-1058; b. Retired Employment
 Spec.; GM Corp. Lakewood.

EDWARDS, CAPT John Q., USN(Ret.);
 126299; Norfolk, VA; John O'Neill; SC Brandon
 Regmt; 100 E. Ocean View Dr. #906, Norfolk, VA
 23503, 804 588-2503; *Marilyn.*

EDWARDS, LTC John Sanford, Jr.; 136814;
 Lakeland, FL; John Creigh; Lt., Pennsylvania;
 1625 S. Bougainvillea Way, Bartow, FL 33830,
 813 533-2547; b. USAFR(Ret.); *Bobbie.*

EDWARDS, Joseph E., Jr.; 133232; Lakeland,
 FL; Peter Ouzts, I; Pvt.; POB 1404, Marblehead,
 MA 01945, 617 631-5535; b. Waste Treatment
 Operator; GE Co., Lynn, MA 01901; *Noella.*

EDWARDS, Julia; 87565; PA; John Phillip De
 Haas; BGEN, Continental Army; 267 Linwood
 Ave., Buffalo, NY 14209, 716 632-6614; b. Re-
 tired.

EDWARDS, Louis W.; 125181; Saulk, MI;
 Robert Lide; Maj., South Carolina; 9876 W. Gut
 Lake Dr., Richland, MI 49083, 616 629-9186; b.
 Retired Partner; Price Waterhouse; *Elizabeth.*

EDWARDS, Mark Stuart; 138287; Jacksonville,
 FL; Frederick Garst, I; Pvt., Pennsylvania; 2800
 University Blvd. S. #351, Jacksonville, FL 32216,
 904 723-5560; b. Investigator; Equifax, 8651
 Baypine Rd., Jacksonville, FL 32256, 904 733-
 7550; *Lou Peck.*

EDWARDS, Newton L.; 120689; Miami, FL
 Newton L. Edwards, Sr.; 424 De Soto Dr., Miami
 Spgs., FL 33166, 305 888-2704; b. Retired Airline
 Capt.; *Mary Ellen.*

EDWARDS, LTC O Frazelle, USA(Ret.);
 89158; Lafayette, KY; Gershon Woodworth; Lt.,
 Van Woerts 15th Albany; 308 Colony Blvd., Lex-
 ington, KY 40502, 606 266-4007; b. Assoc. Prof.
 Emeritus. Biology; Univ. of Kentucky, Lexington,
 KY 40506; *Lucile.*

EDWARDS, Phillip M.; 97145; GEN William
 Smallwood, MD; Cornelius Ringo; Sgt., Virginia
 Militia; 1917 Aubrey Place Ct., Vienna, VA 22182;
 b. Exec. VP; Security Support Svcs., 403 Seward
 Sq. SE, Washington, DC 20003, 703 255-3421;
Mildred.

EDWARDS, Reuben Bryan, III; 137395; NC;
 Swan Thompson; 114 Clarendon Cres., Raleigh,
 NC 27610.

EDWARDS, Reuben Bryan, Jr.; 137394; NC;
 Swan Thompson; 114 Clarendon Cres., Raleigh,
 NC 27610.

EDWARDS, Richard Parks, Jr.; 134705; Wi-
 liam Hightower, TX; Joseph Edwards, Jr.; Pvt.,
 North Carolina; HC 4 Box 178W, Canyon Lake, TX
 78133, 512 964-3848; b. Retired; *Fairy.*

EDWARDS, Robert A.; 99175; Minuteman,
 MA; Jonathan Dresser; Pvt., Massachusetts; 77
 Davis Ave., W. Newton, MA 02165, 617 244-1208;
 b. Retired Prof.; Wentworth Inst. of Technology.

EDWARDS, Robert Holton; 134247; San
 Diego, CA; Seth Hodges; Capt., Vermont Brigade.
 5757 College Ave. Apt. Kk, San Diego, CA 92120,
 619 265-2622; b. Retired Sales Mgr.; Nissan
 Motor Co.; *Janet.*

EDWARDS, LTC Robert Jim; 135070; Central
 Texas, TX; James Ferrel; Pvt. McCoy's 9th Reg-
 ment; 11127 Dreamland, San Antonio, TX 78230,
 512 342-2403; b. USAFR(Ret.); Retired Pnncpal
 North Side ISD; *Elizabeth.*

EDWARDS, S. Franklin; 125303; Williamsburg,
 VA; Robert Edwards; Capt.; 404 Artillery Rd., York-
 town, VA 23692, 703 354-4538.

EDWARDS, S. Franklin, Jr.; 125304; Wi-
 liamsburg, VA; Robert Edwards; Capt.; 5929 N
 Washington Blvd., Arlington, VA 22205, 703 534-
 5655; b. Sys. Analyst; Bell Atlantic Integrated
 Systems, 1550 Wilson Blvd., Arlington, VA 22205,
 703 516-2967.

EDWARDS, MAJ Scott B., USAR(Ret.);
 116375; Brevard, FL; Thomas Edwards; Lt., 15th
 Massachusetts; 776 John Carroll Ln., W. Mel-
 bourne, FL 32904, 407 768-6071; b. Retired; US
 Customs Svc.; *Norma.*

EDWARDS, Stanley Paul; 130613; TX; Lewis
 Jenkins; 7113 Oxford Dr., Waco, TX 76712.

EDWARDS, Stanley Thomas; 130612; Heart of
 Texas, TX; Lewis Jenkins; Pvt., NC 5th Regt.;
 224 Bridge St., Gatesville, TX 76529, 817 865-
 7355; b. Retired; *Wilma.*

EDWARDS, Stephen Michael; Lexington, KY;
 Gershon Woodworth; Lt., New York; 208 Forest
 Ave., Erlanger, KY 41018, 606 342-6082; b. Ship-
 ping & Receiving Supt.; Lazarus Dept. Stores,
 Federated Allied Company, 5000 Mall Rd.,
 Florence, KY 41042, 606 525-5518.

EDWARDS, William A.; 121133; Pikes Peak,
 CO; Abraham Edwards; Pvt., Col. John Baker's
 Regt; 7668 Thunderbird Ln., Colorado Spgs., CO
 80919, 719 593-0810; *Ursula.*

EDWARDS, William Page; 137393; NC; Swan
 Thompson; Same as Business; b. Graphic De-
 signer; 213 E. 25th St., Studio FG, New York, NY
 10010, 212 684-2719.

Edwards, Abraham
 Edwards, William A.

Edwards, Andrew
 Larvin, Bernard J.

Edwards, David
 Sidener, William C., Sr.

Edwards, Ebenezer
 Schwarz, H. E.

Edwards, Evan
 Davant, Charles, Jr., MD

Edwards, George
 Lavery, Carl C.

Edwards, Jacob
 Kent, Harlan McBrier

Edwards, John
 Trussell, William E., Jr.

Edwards, John, Jr.
 Hopson, Jeffrey Edwards
 Hopson, John Alfred
 Hopson, Thomas Clay
 Hopson, William Howard

Edwards, Joseph
 Weller, Thomas W.

Edwards, Joseph, Jr.
 Edwards, Richard Parks, Jr.

Edwards, Newton L., Sr.
 Edwards, Newton L.

Edwards, Richard
 Henry, Hugh F.
 Kelly, Michael Gene
 Ulmer, George Edwards
 Ulmer, Dr. Harry Edwards

Edwards, Robert
 Edwards, S. Franklin
 Edwards, S. Franklin, Jr.

Edwards, Thomas
 Edwards, MAJ Scott B., USAR(Ret.)

Edwards, Williams
 Runyan, Charles Edwards

SURENA NETTLES

① See 1870 census - FLORIDA - Nassau Co, Fernandina P.O.
60/433 D 503, F 486 recorded 16 AUG 1870

Surena Nettles age 35 FW b FL was a domestic
servant in the home of Nathan U [Nathaniel
Smith U.]

[Nathaniel Smith U = son of Gilbert U of Nassau Co /
Gilbert U subdan]

○ From the 23 FEB 2004 Gretchen Gaye Mann to RPH

I. Mosen 4 - Head of class

A. Murray 4

1. Martha 4

a. Augustin Ann Yater

i. James Oscar Mann

(I) Harold West Mann, M.D. - see below

Gretchen notes: "Because the descendants (of HWM) are still living they should not be displayed on the internet"

1. Dr. Harold West MANN (b.6 Jul 1901-Weatherford,Parker Co.,TX d.27 May 1951-Angelton,Brazoria Co.,TX)

sp: Lois Eleanor HEFLIN (b.10 Sep 1906-Sonora,McCulloch Co.,TX d.14 Jul 1996-San Angelo,TX)

2. Lois Carol MANN (b.11 Apr 1929-Ft. Worth,TX d.10 Nov 1996-San Angelo,TX)

sp: LeRoy Brooks RUDDER

3. Deborah Lois RUDDER (b.4 Jul 1953-Freeport,Brazoria Co.,TX)

sp: Charles E. NETZ ↑

1 daughter
1 son

sp: Josephine Gaye RIDDLE (b.29 Sep 1909-Abilene,TX)

2. Gretchen Gaye MANN (b.8 Jul 1943-Texarkana,Miller Co.,Arkansas)

sp: David Haskell HUGHES (b.30 Jun 1942-Ft. Towson,Choctaw Co.,OK)

married 23 Oct 1961
Durant, OK

3. Karrie Kim HUGHES (b.28 Feb 1963-Durant,Bryan County,OK)

sp: Gery Lee JERNIGAN (b.18 Jun 1959-Bitburg,Germany)

married 19 June 1982 - 1 daughter
Poteet, Atascosa Co., TX

sp: Jackie Ray SMITH (b.26 Sep 1942-Austin,TX) - married 31 Oct, San Antonio, Bexar Co., TX

3. Jennifer Katherine SMITH (b.10 Jan 1969-Freeport,Brazoria Co.,TX)

sp: Douglas Andrew YOUNG (b.1 Apr 1969-Colorado Springs,CO)

married 11 Mar 1995
1 daughter
1 son

2. Jennifer Josephine MANN (b.28 May 1945-Texarkana,Miller Co.,Arkansas)

sp: Roger Lester SMITH (b.30 Jan 1944-Beeville,TX)

3. Tracy Lee SMITH (b.24 Jul 1965-San Marcos,Hays Co.,TX)

sp: Denver LEMONS (b.18 Jan 1964-Portales,NM)

married 1990, Franklin, TX.
3 sons

3. Sheryl Gaye SMITH (b.21 Nov 1973-Austin,TX)

sp: Daniel MORENO

married 16 June 2001
1 son
San Marcos, TX.

H. W. MANN



DR. H. W. MANN

Dr. Harold West Mann, Angleton, Texas, died May 27, 1951, of coronary thrombosis.

The son of Mr. and Mrs. Oscar Mann, Fort Worth, Dr. Mann was born July 6, 1901, in Weatherford. He attended Texas Christian University, Fort Worth, and was graduated from the University of Tennessee College of Medicine, Memphis, in 1925, after which he interned at Parkland Hospital, Dallas, and St. Joseph's Hospital, Fort Worth. Dr. Mann served several years in Texas and Louisiana as company doctor for the Magnolia Oil Company

before entering private practice in Fort Worth and later in De Kalb and McAllen. Since 1945 Dr. Mann had been with the Texas Public Health Service in Uvalde County and Brazoria County. His specialties were traumatic surgery and public health.

A fellow of the American Medical Association, Dr. Mann was a member of the Texas Medical Association through several county societies, the last of which was Brazoria County Medical Society. He was a Mason.

Dr. Mann married Miss Josephine Riddle in Texarkana in 1942. Besides his wife, he is survived by three daughters, Mrs. Le Roy Rudder, Miss Jenny Jo Mann, and Miss Gretchen Mann, Angleton; and one brother, Shirley Mann, who is serving with the Armed Forces.

ANTHONY DAVID NEUHARD

○ KY UPCHURCH BIRTHS - DOWNLOAD IN LTR 20 JAN
 2001 - CHARLES JOHN PETERSON, JR TO RPU PG (29)

| Certifi | Child | | County | Mother | | DY | MO | YR | | | |
|---------|------------|---------|--------------------|--------|----------|---------|----|----|----|------|-----|
| 15674 | MCCLANAHAN | MAHALA | NICOLE | PLSKI | UPCHURCH | DONNA | M | 3 | 4 | 1998 | 32 |
| 360 | MCGINNIS | EVELYN | SUE | CLNTN | UPCHURCH | PEGGY | J | 6 | 1 | 1971 | 1 |
| 54479 | MCGINNIS | STEVEN | RAY | CLNTN | UPCHURCH | PEGGY | | 13 | 12 | 1968 | 109 |
| 47182 | MCKINNEY | KELLEY | DIANE | JEFFN | UPCHURCH | SAMMY | J | 15 | 9 | 1961 | 95 |
| 28440 | MCKINNEY | WILLIAM | MATTHEW | JEFFN | UPCHURCH | SAMMY | J | 27 | 7 | 1966 | 57 |
| 40869 | MCWHORTER | JOY | LEE | WAYNE | UPCHURCH | LORETTA | | 8 | 9 | 1966 | 82 |
| 2881 | MCWHORTER | LOIS | ANN | WAYNE | UPCHURCH | LORETTA | | 16 | 1 | 1965 | 6 |
| 43783 | MOON | PAULA | DAWN | BARRN | UPCHURCH | GLENDA | F | 23 | 9 | 1984 | 88 |
| 91052 | MORGAN | DONALD | C | MCCRY | UPCHURCH | NANNIE | | 17 | 9 | 1923 | 187 |
| 20507 | MORGAN | LYLE | L | BARRN | UPCHURCH | IMOGENE | | 21 | 4 | 1949 | 42 |
| 43052 | MORGAN | STEVEN | U | BARRN | UPCHURCH | IMOGENE | | 3 | 7 | 1953 | 87 |
| 10781 | MORRIS | LELOR | E | WAYNE | UPCHURCH | LOLA | | 11 | 2 | 1924 | 22 |
| 59413 | MORROW | ANTHONY | CHARLES | WAYNE | UPCHURCH | BETTY | | 23 | 11 | 1965 | 119 |
| 15741 | MORROW | BRIAN | SCOTT | PLSKI | UPCHURCH | BETTY | S | 5 | 4 | 1969 | 32 |
| 36485 | MORROW | CRYSTAL | LEE | PLSKI | UPCHURCH | BETTY | S | 8 | 9 | 1975 | 73 |
| 48441 | MORROW | DUANE | FEED | WAYNE | UPCHURCH | BETTY | | 5 | 9 | 1964 | 97 |
| 26739 | MOSELEY | HALEY | ELIZABETH | JEFFN | UPCHURCH | SANDRA | | 22 | 7 | 1994 | 54 |
| 39140 | MULLINS | BRENDA | J | WAYNE | UPCHURCH | VELMA | | 13 | 7 | 1959 | 79 |
| 92847 | MULLINS | JESSE | W | WAYNE | UPCHURCH | VELMA | | 15 | 6 | 1957 | 199 |
| 49370 | NANKIVELL | FRANK | A | TAYLR | UPCHURCH | VESTA | | 21 | 9 | 1953 | 99 |
| 24 | NANKIVELL | JAMES | B | ADAIR | UPCHURCH | VESTA | | 2 | 1 | 1945 | 1 |
| 38 | NANKIVELL | PEGGY | J | ADAIR | UPCHURCH | VESTA | | 9 | 1 | 1946 | 1 |
| 71771 | NEAL | JEFFERY | O | WAYNE | UPCHURCH | JEWELL | | 21 | 11 | 1954 | 144 |
| 9128 | NEAL | JOYCE | A | WAYNE | UPCHURCH | JEWELL | | 24 | 1 | 1956 | 19 |
| 67819 | NEAL | STEVIE | LEE | CLNTN | UPCHURCH | LOIS | J | 25 | 11 | 1962 | 136 |
| 19454 | NEAL | TIMOTHY | WAYNE | WAYNE | UPCHURCH | LOIS | | 28 | 2 | 1964 | 39 |
| 25909 | NEUHARD | ANTHONY | DAVID ¹ | JEFFN | UPCHURCH | REBECCA | K | 14 | 7 | 1973 | 52 |
| 36130 | PACE | TRACY | LYNN | WARRN | UPCHURCH | JOYCE | A | 22 | 8 | 1974 | 73 |
| 25449 | PARMLEY | STEVEN | DWAYNE | WAYNE | UPCHURCH | MARY | E | 10 | 5 | 1961 | 51 |
| 66148 | PARRIGIN | CARLA | L | CLNTN | UPCHURCH | BONNIE | | 21 | 12 | 1955 | 133 |
| 20130 | PARRIGIN | JAMES | D | CLNTN | UPCHURCH | BONNIE | | 29 | 5 | 1953 | 41 |
| 35459 | PATTON | JOHN | G | CLNTN | UPCHURCH | IDA | | 11 | 11 | 1924 | 71 |
| 36262 | PATTON | ODEAN | | CLNTN | UPCHURCH | IDA | | 7 | 7 | 1930 | 73 |
| 36261 | PATTON | ORA | D | CLNTN | UPCHURCH | IDA | | 7 | 7 | 1930 | 73 |
| 39926 | PEELER | AMY | LOVE | HPKNS | UPCHURCH | BETTY | L | 13 | 8 | 1961 | 80 |
| 52097 | PEELER | DAVID | NEIL | HPKNS | UPCHURCH | BETTY | L | 14 | 10 | 1962 | 105 |

HENRY ALFRED NEUMAN

○ See Hq 5 SEP 1993 Lemella Dianne Dasee D R, PM

I. Annie Lula U of the Abel U, Sr / Bartley U
Subclass - Alison Calvin U line.

A. Donald Albert Dasee, Sr

1. Donald Albert Dasee, Jr "Denny" b 7 MAR 1967
(Atlanta, GA).

md 1st (Common Law) 1989 (Atlanta, GA) Robin Michelle Eller
b 8 AUG 1968 (Atlanta, GA), dau of Dorothy Jean Kemp
b 13 NOV 1951 and Larry Eugene Eller b 20 NOV 1949

md 2nd 24 JAN 1993 (Ochoa River, Jamaica) Wanda Jamaica
Neuman b 15 APR 1965 (Queens, NY), dau of
Hanna Kisiel b 26 MAR 1938 and Henry Alfred Neuman
b 17 JAN 1938.

① From Jt 19 FEB 1993 Camella Dianne Dade D R 64
I. Annie Lula U of the Adel U, 51/Bartley U Subclass
- Alison Calvin U line

A. Donald Albert Dade, Sr

1. Donald Albert Dade, Jr b 7 MAY 1961
(Atlanta, GA) "Denny"

Md (Common Law) 1989 (Atlanta, GA)

Robin Michelle Eller b AUG 1968

Divorced 1992

Md 2nd 24 JAN 1993 (Jamaica)

Wanda Janine Neuman. She has
just obtained her Doctor of Chiropractic
& will soon open a private practice.
I think she will adopt Denny's
son

② See Jt 5 SEP 1993 Camella Dianne Dade D R 64

Donald Albert Dade, Jr

Md 1st Robin Michelle Eller b 8 AUG 1968 (Atlanta, GA)

Md 2nd Ochoz Poo, Jamaica Wanda Janina Neuman

b 15 APR 1965 (Queens, NY). She obtained her
D.C. [Doctor of Chiropractic] from Life College - Marietta,
GA in DEC 1992 and is owner of Dade Chiropractic
of which her son "Denny" is Office Manager
and Marketing Director. WSP is dau of
Hanna Kissel and Henry Alfred Neuman.

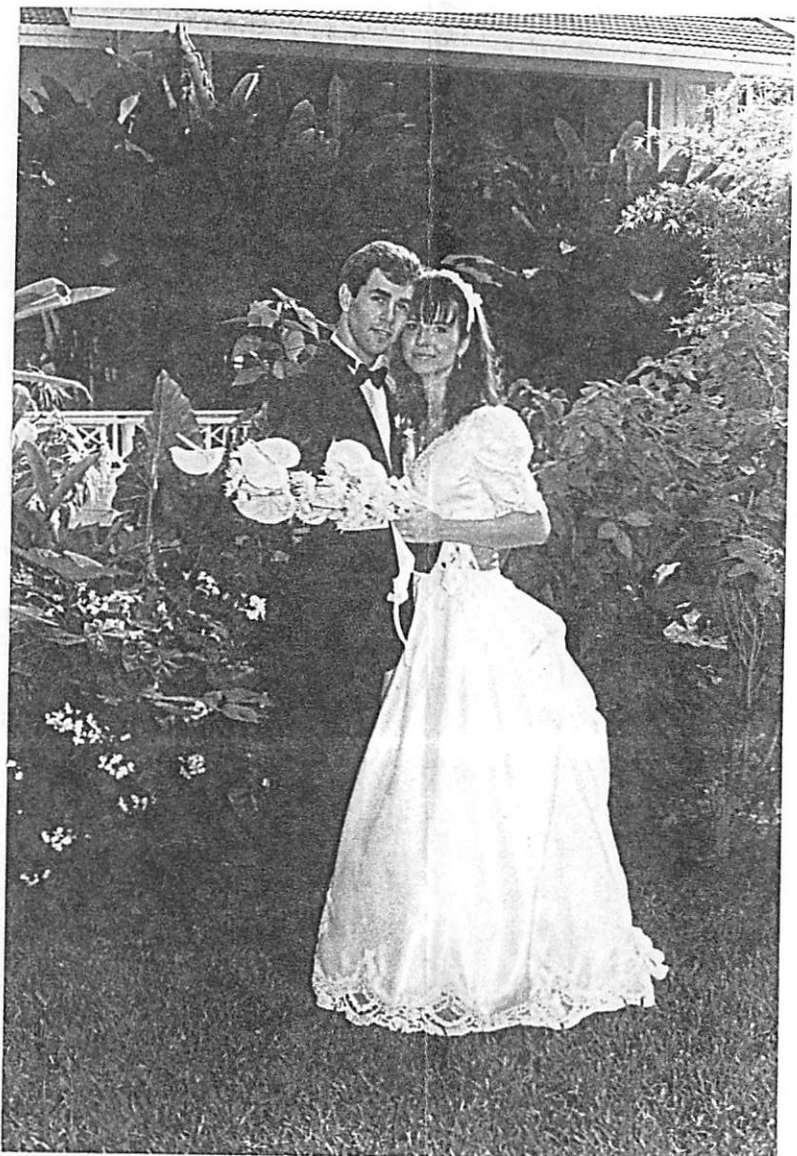

WANDA JANINA NEWMAN (2) XID-31829
Photo in Feb 1953 Councils Aisling Daley & RM
Photo shows WJN and her new Bemy

MELVIN EUGENE NEVERGOLD

XID-20724

① see ltr 28 DEC 1987 Adelia May Parkman, II to RDM
Melvin Eugene Nevergold b 11 MAR 1974 is
son of Ann Parkman & the John A, III/
Ambrose A subdan - Charles Huntley Parkman

MICHAEL HEATH NEVERGOLD

XID-20723

① See #1 28 DEC 1947 Amelia May Parkman^{II} to RPA
Michael Heath Nevergold b 29 OCT 1971 is son
of Jo Ann Parkman of the John U, IV/Ambrose
U Sudan - Charles Huntley Parkman

MIKE NEVERGOLD

XID-20721

① See # 28 DEC 1947 Amelia May Parkham, II DROY
for Ann Parkham b 6 NOV 1948 and Mike Newgold
three children. Deceased. for is dau of Wendell
Eugene Parkham of the John A, IV / Ambrose
A. Subdan. Charles Hartley Parkham

TANI MARIE NEVERGOLD

XFD-20722

① See Ltr 28 DEC 1987 Amelia May Parkum, II DRA,
Tani Marie Nevergold b 26 APR 1969 in dau
of Joe Ann Parkum of the John U, IV / Ambrose
U Subdan - Charles Huntley Parkum

Index to Deeds, Mortgages and Real Estate Conveyances-

CHATHAM CO, NC 1787-1935 - UPCHURCH - DATE FILED - BK, PG

GRANTEE(S) [BOUGHT]

GRANTOR(S) [SOLD]

| | | | | | | | |
|-------------|----------|-----------------------|--------------|-------------------------|------------|------|-----|
| Feb -- 1805 | Do | [MOSES U] | MOSES | Cook Joel | Deed | M | 492 |
| Feb -- 1807 | Do | [MOSES U] | MOSES | Brantly J | Deed | O | 263 |
| --- -- 1824 | Do | [MOSES U] | MOSES | North Carolina State of | Grant | Z | 135 |
| Feb -- 1826 | Do | [MURRAY U] | MURRY | Upchurch Moss (Moses) | Deed | A-A1 | 60 |
| Nov -- 1844 | Do | [MURRAY U] | MURRY TR | Patrick Kincheon | D-T | A-F | 570 |
| Feb -- 1849 | Upchurch | [MURRAY U] | MURRIE | Upchurch S | Deed | A-H | 128 |
| May -- 1857 | Do | [MURRAY U] | MURRY | Carson Nancy T | Mrrge Cont | A-K | 244 |
| Aug 4 1882 | Do | [MATTHEW ROBT U] | MATHEW | Fearrington E B | Deed | B-C | 488 |
| Dec 7 1891 | Do | [MATTHEW ROBT U] | M R | Lambeth A T etal | Deed | C-H | 381 |
| Jun 14 1895 | Do | [MARCELINE CATLING U] | MARS HALLIWE | Herndon M K etal | Mtge | C-V1 | 56 |
| Jul 14 1898 | Do | [MATTHEW ROBT U] | M R | Johnson W J etal | Mtge | D-C | 525 |

GRANTOR(S) [SOLD]

GRANTEE(S) [BOUGHT]

| | | | | | | | |
|-------------|----------|-----------------------|-----------|--------------------|------------|-----|-----|
| May -- 1857 | Upchurch | [MURRAY U] | MURRY | Carson Nancy T | Mrrge Cont | A-K | 244 |
| Jul 20 1885 | Do | [MATTHEW ROBT U] | M R | Farrington E B | Deed | B-K | 453 |
| Aug 21 1909 | Do | [MATTHEW ROBT U] etal | M R | Horton Willis G | Mtge | E-K | 280 |
| Dec 22 1916 | Do | [MURRAY U] by Exr | MURRY EST | Mulholland Paschal | Deed | F-H | 496 |
| May 12 1917 | Do | Comm etal | M R | Nevins & Flournoy | Deed | F-J | 336 |
| Aug 9 1917 | Do | [MATTHEW ROBERT U] | M R | Nevins & Flournoy | Timbr Deed | F-J | 396 |

WAKE CO, NC DEED FOR LAND OF ISHAM SIMS U LYING IN CHATHAM AND WAKE CO. - PROCEEDINGS IN CHATHAM CO - THIS FOLLOW ON DEED IN WAKE 332/5

F 11 JUL 1918
R 16 JUL 1918
M 30 APR 1917

△ Isham Sims U d 5 APR 1916 leaving 13 children. One child M. R. U [Matthew Robert U] et al took court action 1 NOV 1916 in Chatham Co, NC vs another child G. W. U [George Winston U] et al to partition the land of ISU

This deed is the final evidence in WAKE CO, NC of how the proceedings unfolded in Chatham Co, NC. A RECAP: The Special Proceedings led to a Chatham Co, NC Court order on 20 NOV 1916 for the Chatham County Commission especially appointed to sell the property at the highest bidder at the Court House steps in Pittsboro. They were

M. R. U, J. M. BROADWELL [James Mahlon Broadwell - was of Josephine Frances U one of the 13 heirs] & FRED W. BYNUM.

At a 5 JAN 1917 auction Partners Nevins & Flournoy were high bidder at 26,000. However, later W. T. HUNT & brother added \$1,500 causing a 2nd auction on 12 MAR 1917 (order), held 2 APR 1917 - Result: W. T. HUNT & S. L. HUNT bid 27,500 but assigned their right to Partners trading as W. L. NEVINS & L. B. FLOURNOY.

The Commission submitted their report 2 APR 1917 and the Court on 28 APR 1917 authorized them to issue a deed to WLN & LBF. Land Description (no shape given):

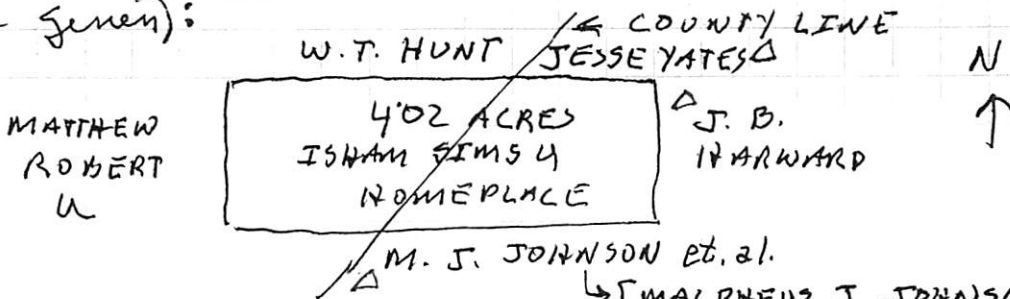

Notarized 1 MAY 1917 by B. H. PATE, N.P. for Chatham Co, NC (Also for Wake Co, NC?) - Registered in Chatham Co, NC 7 MAY 1918 - Follow on action in Wake Co, NC as shown above.

[NOTE: I would guess the individuals who bought the 402 acre were interested in the timber as timber is mentioned in the proceedings - RP4 4 JAN 2010

○ See Nicole Lee Grammond Briefs - Entry 2 DEC 2001
 Brochure re Barnes - Grammond House - Apex, NC
 House at 111 S. Hughes St built about 1910 on Lot 4
 Block 2 in Fairview Subdivision. Land was part
 of 50 Acres acquired from Jesse A. Morris in 1885 by
 APEX LAND DEVELOPMENT CO which changed its name
 in 1906 to APEX LAND & IMPROVEMENT CO at which
 time the shareholders were:

LINDSEY S. OLIVE

PERCY J. OLIVE

W. W. OLIVE

CHARLES F. SELLARS

J. B. MASON

J. R. CUNNINGHAM

A. C. HUGES

The Trail of the Lot 1

Percy J. Olive

↓ 1 APR 1921

C. R. Means

??

W. L. Nevins + wife Nancy E -

↓ 6 AUG 1937

W. M. Beasley + wife Lucy C -

↓ 9 NOV 1944

Lannie Ross Rutledge + wife nee Fannie Broughton

↓ 5 JUN 1962

Margaret L. Maynard (single) [D/o Dixon W. Maynard

↓ 8 SEP 1983 by her sister/ Administrator - Edith Maynard

A. Roger Barnes + wife Louise Kutsch

↓ 20 APR 2000

Nicole Lee Grammond

JON MICHAEL NEVIOUS XFD-11437

① See Ltr 25 JAN 1982 Charlotte Helen Braden & RPU
for Michael Nevioos and Darlene Schwartz
for in son of Mahala Elizabeth Braden
b. 25 JAN 1921 of the John VIII / Samuel U
Suldan.

LAMON NEVIOUS

XFD-11428

① See 24 25 JAN 1982 Charlotte Helen Braden & RPLI
Lamon Nevious and Mahala Elizabeth Braden
to 25 JAN 1921, dau of John Marion Braden &
of the John W III / Samuel W Sabular.



LAMON BRUCE NEVIDOUS XFD-11432

① See p. 25 JAN 1982 Charlotte Helen Braden & RPL

Lamon Bruce Nevidous and Denise Jutson.

Lamon is son of Mahala Elizabeth Braden

b. 25 JAN 1921 of the John W III / Samuel W Subdian.

[Faint handwritten signature]



PHILLIP D. NEVIOUS XFN-11435

① see 25 JAN 1982 Charlotte Helen Braden & RPY
Phillip D. Nevios and Sandra Nelson. Phillip
is son of Mahala Elizabeth Braden b
25 JAN 1921 of the John U III / Samuel U
Sudan.

PHYLLIS J. NEVINS XFD-11430

① see Ltr 25 JAN 1982 Charlotte Helen Braden to RPH
Phyllis J. Nevins. md Everett Scott. she
is dau of Mahala Elizabeth Braden b25
JAN 1921 of the John W III / Samuel U Seidman.

1985

① See ~~It~~ 25 JAN 1982 Charlotte Helen Braden to RPI
Ramona I. Nevios and Donald Casey.
She is dau of Mahala Elizabeth Braden
b 25 JAN 1921 of the John W. III / Samuel
W. Subdan.

RICHARD BRIAN NEVILLOS XID-11433

① See Jt 25 JAN 1982 Charlotte Helen Braden DRP4

Richard Brian Nevillos md Linda Schiedler.

Richard is son of Mahala Elizabeth Braden

b 25 JAN 1921 of the John U III / Samuel U Subclan.

SANDRA^{LEE} NEVIOUS

XFD-11431

① See p. 25 JAN 1982 Charlotte Helen Braden & RP4
Sandra^{see} Newson md Don Hathaway. Sandra
is dau of Mahala Elizabeth Braden b25 JAN
1921 of the John W. III / Samuel W. Subidan.

CHARLES BARRY NEVIUS

○ THE COUNCILS - FROM VATD NC - 2ND ED 1978 - BY: IRMA
RAGAN HOLLAND - [RPU REFERENCE CODE (35)] PG(S) 161, 162
FROM GENERAL INDEX

NEVIUS

Charles Wesley, 51

Charles Barry, 51

Debbie Lynn, 51

CHARLES WESLEY NEVIUS

○ THE COUNCILS - FROM VATD NC - 2ND ED 1978 - BY: IRMA
RAGAN HOLLAND - [RPU REFERENCE CODE (35)] PG(S) 161, 162
FROM GENERAL INDEX

NEVIUS

Charles Wesley, 51

Charles Barry, 51

Debbie Lynn, 51

DEBBIE LYNN NEVIUS

○ THE COUNCILS - FROM VA TO NC - 2ND ED 1978 - BY: IRMA
RAGAN HOLLAND - [RPU REFERENCE CODE (35)] PG(S) 161, 162
FROM GENERAL INDEX

NEVIUS

Charles Wesley, 51

Charles Barry, 51

Debbie Lynn, 51

① See Itt 20 FEB 1998 Walter Sutton Chambers, Jr. & RSH

I. Richard W, III - Head of clan

A. Britton W, I

1. Hansen T. A

a. Lanthia W and David Thomas Nash, son
of Abraham Thomas Nash & Elizabeth Peders.

i. Lillie Nash b 23 FEB 1879 (Gwinnett Co, GA) & 20 JUN 1964 (DeKalb Co, GA) (Bur. - Westview Cem., Atlanta, GA) MA DARLING SOMNEY NEW b 10 NOV 1880 (Gwinnett Co, GA) & 28 JUL 1937 (Fulton Co, GA) (BUR. - AS WIF) * Also shown as Howell David New

(I) David Howell New b Bur. - Westview Cem., Atlanta, GA

(II) John Grady New b 1902 & 1950 MA Nancy Abbey Blaney b 1901 & 1988

(III) James Carl New and Bessie Jordan

(IV) Mildred New and George C. Craig

(V) Ethel Grace New b 20 SEP 1909 (?) & 26 DEC 1946 (Bur. - As Mt) MA Walter Sutton Chambers, Jr b 1903 & 1959 (?) (Bur. - Sunset Cem., Stewart, TN)

(A) Walter Sutton Chambers, Jr b 14 SEP 1933 (Atlanta, GA) MA 1 MAY 1955 (?) Barbara Mae Dale b 20 OCT 1935

(1) Mike Chambers

(B) Carol Ethel Chambers b 18 SEP 1937 (Atlanta, GA)

MA (?) John Arthur Oxley b 1 JAN 1937

② See Itt 29 APR 1998 Walter Sutton Chambers, Jr. & RSH

DHNP "Howell" & Atlanta, GA. He and his wife's name is not known

DWAYNE

NEW

XID-23250

① See str 21 JUL 1989 Eleanor Baker to RPL

Dwayne New is son of Margie Lou Brake
of the George W / Morrell Substan - Thomas
A. Brake.

E ARSHEL

NEW

XID- 23247

① See Ltr 21 JUL 1989 Eleanor Baker to RPH

Margie Lou Brake b 3 APR 1940 md Earschel

Newsp. Three children. Margie is dau of Porter
Herman Brake, Sr & gdy Thomas A. Brake
of the George H / Mose H subclass

① See It's 20 FEB 1998 Walter Sutton Chambers, Jr DR 1054

I. Richard W, III - Head of clan

A. Britton W, I

i. Hansen T. W

a. Santhia W and David Thomas Nash, son
of Abraham Thomas Nash & Elizabeth Peders.

i. Lillie Nash b 23 FEB 1879 (Gunnnett Co, GA) & 20 JUN 1964 (DeKalb Co, GA) (Bur. - Westminster Cem., Atlanta, GA) MA DARLING SUMNEY NEW b 10 NOV 1880 (Gunnnett Co, GA) & 28 JUL 1957 (Fulton Co, GA) (BUR. - AS WIF) * Also shows as Howell David New

(I) David Howell New* - Bur - Westminster Cem., Atlanta, GA

(II) John Grady New b 1902 & 1950 MA Nancy Abbey Blaney b 1901 & 1988

(III) James Carl New and Bessie Jordan

(IV) Mildred New and George C. Craig

(V) Ethel Grace New b 20 SEP 1909 (?) & 26 DEC 1946 (Bur - AS MOT) MA Walter Sutton Chambers, Sr b 1903 & 1959 (?) (Bur - Sunset Cem., Stewart, TN)

(A) Walter Sutton Chambers, Jr b 14 SEP 1933 (Atlanta, GA) MA 1 MAY 1955 (?) Barbara Mae Dale b 20 OCT 1935

(i) Mike Chambers

(B) Carol Ethel Chambers b 18 SEP 1937 (Atlanta, GA) MA (?) John Arthur Oxley b 1 JAN 1937

② See It's 29 APR 1998 Walter Sutton Chambers, Jr DR 1054

EGN ↑ d Atlanta, GA. Had only two children and

Walter Sutton Chambers, Sr b 10 AUG 1903 (Slayden, TN) & 10 NOV 1959 (Jackson, TN)

HARRY LAMAR NEW

XID-44440

○ see str 29 APR 1998 Walter Sutton Chambers, Jr. DR 24

I. Lillie Nash of the Richard U, III / Sutton U, I
Subclass - Hanson T. U. Inc.

A. John Grady New, Sr

1. JOHN GRADY NEW, JR b 1922 d 1990
2. VIRGINIA LOUISE NEW

B. James Carl New, Sr

1. JAMES CARL NEW, SR
2. HARRY LAMAR NEW ↑

INA

NEW

○ KY UPCHURCH BIRTHS-DOWNLOAD IN LTR 20 JAN 2001
 CHARLES JOHN PETERSON, JR TO R PU PG (12)

| Certif | Child's name | | MO | DY | YR | County | Mother | | Regist | Regist | Text | Text | Text33 | Tex |
|--------|-------------------|--------|----|----|------|--------|---------------------|------|--------|--------|------|------|--------|-----|
| 14521 | UPCHURCH JAMES | A | 4 | 7 | 1957 | BELL | PARTIN GENEVA | | | | 30 | | 1957 | 9 |
| 17841 | UPCHURCH JAMES | BRUCE | 4 | 22 | 1982 | PLSKI | YOUNG CAROLYN | 1982 | 5 | 36 J | | 1982 | 1 25 | |
| 32779 | UPCHURCH JAMES | L | 8 | 23 | 1937 | CMBLD | BREWINGTON LINIE | | 9 | 66 | | 1939 | | |
| 36187 | UPCHURCH JAMES | L | 4 | 11 | 1943 | FRNKL | ATTEBERRY ELIZABETH | | | 73 | | 1943 | 9 | |
| 38458 | UPCHURCH JAMES | L | 8 | 23 | 1937 | CMBLD | BRUNNINGTON OLIVIA | | 9 | 77 | | 1937 | | |
| 39818 | UPCHURCH JAMES | D | 4 | 15 | 1949 | CLNTN | HARLAN DORA | | | 80 | | 1949 | 9 | |
| 41015 | UPCHURCH JAMES | G | 8 | 25 | 1926 | RUSEL | BROWN MARY | | | 83 | | 1926 | 9 | |
| 41322 | UPCHURCH JAMES | R | 8 | 20 | 1926 | WAYNE | BLEVINS MAZZIE | | | 83 | | 1926 | 9 | |
| 50189 | UPCHURCH JAMES | L | 9 | 3 | 1957 | MADSN | TIPTON ROBERTA | | | 101 | | 1957 | 9 | |
| 50954 | UPCHURCH JAMES | W | 10 | 3 | 1953 | CLNTN | PERDUE RUTH | | | 102 | | 1953 | 9 | |
| 58507 | UPCHURCH JAMES | P | 11 | 20 | 1950 | CLNTN | STOCKTON RUTH | | | 118 | | 1950 | 9 | |
| 73998 | UPCHURCH JAMES | M | 12 | 7 | 1941 | MCCRY | BRYANT MOSSIE | | | 148 | | 1941 | 9 | |
| 40427 | UPCHURCH JANE | K | 8 | 22 | 1924 | CLARK | THOMAS MURL | | | 81 | | 1924 | 9 | |
| 23172 | UPCHURCH JANET | J | 1 | 19 | 1945 | WARRN | DOBBS DOROTHY | | | 47 | | 1945 | 9 | |
| 34290 | UPCHURCH JANSEN | KYLE | 8 | 28 | 1992 | BOYLE | DAUGHERTY SHARON | 1992 | 9 | 69 L | | 1992 | 1 8 | |
| 37593 | UPCHURCH JANSEN | SCOTT | 8 | 3 | 1965 | PLSKI | WILHITE PEGGY | 1965 | 8 | 76 P | | 1965 | 1 18 | |
| 42814 | UPCHURCH JARED | MORGAN | 10 | 1 | 1998 | PLSKI | NORRIS PAMELA | 1998 | 10 | 86 L | | 1998 | 1 5 | |
| 5792 | UPCHURCH JASON | MARK | 2 | 8 | 1978 | BARRN | GRIDER SUE | 1978 | 3 | 12 A | | 1978 | 1 30 | |
| 58887 | UPCHURCH JASON | STUART | 12 | 26 | 1971 | CRSTN | OGILVIE JANET | 1972 | 1 | 118 A | | 1971 | 1 17 | |
| 13640 | UPCHURCH JAUNITA | | 9 | 28 | 1933 | MCCRY | MEADOWS CARRIE | | 9 | 28 | | 1938 | | |
| 30863 | UPCHURCH JEFF | WAYNE | 3 | 26 | 1962 | | NEW <u>INA</u> ↑ | 1962 | 6 | 62 M | | 1962 | 1 21 | |
| 10265 | UPCHURCH JEFFERY | LEE | 2 | 23 | 1973 | PLSKI | GUINN PHYLLIS | 1973 | 3 | 21 J | | 1973 | 1 2 | |
| 49922 | UPCHURCH JEFFERY | JUNIOR | 9 | 28 | 1963 | CLNTN | BRUMMETT LOIS | 1963 | 10 | 100 | | 1963 | 1 8 | |
| 19649 | UPCHURCH JEFFREY | ALLEN | 5 | 9 | 1976 | DAVES | ALLEN SALLY | 1976 | 6 | 40 A | | 1976 | 1 4 | |
| 6134 | UPCHURCH JENNIFER | NICOLE | 3 | 24 | 1985 | FRNKL | BOOTH VICKY | 1985 | 4 | 13 L | | 1985 | 2 2 | |
| 10219 | UPCHURCH JENNIFER | ANN | 3 | 16 | 1973 | PLSKI | STEPHENS JOY | 1973 | 3 | 21 D | | 1973 | 2 27 | |
| 51781 | UPCHURCH JENNIFER | DIANE | 11 | 11 | 1973 | CMBLD | CRABTREE BARBARA | 1974 | 1 | 104 J | | 1973 | 2 15 | |
| 29116 | UPCHURCH JEREMIAH | DAKOTA | 7 | 5 | 1998 | PLSKI | DENNIS ALICE | 1998 | 7 | 59 K | | 1998 | 1 14 | |
| 1042 | UPCHURCH JESSE | THOMAS | 1 | 11 | 1984 | JEFFN | JEFFRIES JENNIFER | 1984 | 1 | 3 L | | 1984 | 1 26 | |
| 29216 | UPCHURCH JESSE | COLE | 7 | 22 | 1991 | WARRN | PHILLIPS THALA | 1991 | 7 | 59 C | | 1991 | 1 22 | |
| 9685 | UPCHURCH JESSICA | NICOLE | 3 | 7 | 1980 | MCCRY | SCARBROUGH NANCY | 1980 | 3 | 20 G | | 1980 | 2 25 | |
| 29820 | UPCHURCH JESSICA | BROOKE | 7 | 23 | 1992 | BOYLE | CHAPLIN SARNDRA | 1992 | 8 | 60 K | | 1992 | 2 5 | |
| 61937 | UPCHURCH JESSICA | A | 10 | 11 | 1940 | WAYNE | MORRIS RUBY | | 9 | 124 | | 1940 | | |
| 37112 | UPCHURCH JESSLEN | ELLEN | 9 | 24 | 1994 | PLSKI | JONES LISA | 1994 | 9 | 75 K | | 1994 | 2 28 | |
| 29563 | UPCHURCH JETTA | VON | 6 | 22 | 1963 | PLSKI | SHEPPERD DORCUS | 1963 | 7 | 60 E | | 1963 | 2 2 | |
| 3207 | UPCHURCH JIMMIE | PAUL | 2 | 26 | 1969 | CMBLD | RIDDLE MARJORIE | 1969 | 3 | 7 N | | 1969 | 1 4 | |

INA

NEW

○ KY UPCHURCH BIRTHS-DOWNLOAD IN LTR 20JAN2001
 CHARLES JOHN PETERSON, JR TO R PU PG (15)

| Certif | Child's name | | MO | DY | YR | County | Mother | | Regist | Regist | Text | Text | Text33 | Tex |
|--------|-------------------|-------------|----|----|------|--------|-------------------|------|--------|--------|------|------|--------|------|
| 34167 | UPCHURCH LINDA | L | 5 | 3 | 1943 | BARRN | UPCHURCH ETHA | | | | 69 | | 1943 | 9 |
| 60613 | UPCHURCH LINDA | G | 10 | 26 | 1954 | GRVES | DOBBS DOROTHY | | | | 122 | | 1954 | 9 |
| 62829 | UPCHURCH LINDA | M | 9 | 26 | 1952 | WAYNE | BRAKE VILA | | | | 126 | | 1952 | 9 |
| 60618 | UPCHURCH LINVILLE | G | 11 | 19 | 1929 | WAYNE | MORRIS RUBY | | | | 122 | | 1929 | 9 |
| 17813 | UPCHURCH LISA | JOY | 5 | 17 | 1974 | PLSKI | STEPHENS JOY | 1974 | 5 | 36 | D | | 1974 | 2 28 |
| 41654 | UPCHURCH LISA | LANETTE | 10 | 20 | 1969 | FYETE | DAVIS HELEN | 1969 | 10 | 84 | E | | 1969 | 2 28 |
| 4658 | UPCHURCH LIZA | MITIZI MYRA | 2 | 21 | 1966 | JEFFN | MELTON RUBY | 1966 | 3 | 10 | G | | 1966 | 2 2 |
| 2311 | UPCHURCH LOIS | J | 1 | 12 | 1958 | WAYNE | BELL JUDY | | | | 5 | | 1958 | 9 |
| 25537 | UPCHURCH LOIS | J | 5 | 20 | 1946 | WAYNE | PIERCY EVA | | | | 52 | | 1946 | 9 |
| 60250 | UPCHURCH LOIS | MARIE | 11 | 21 | 1964 | WAYNE | NEW INA | 1964 | 11 | 121 | M | | 1964 | 2 25 |
| 7695 | UPCHURCH LORETTA | LYNN | 3 | 12 | 1966 | CLNTN | BEATY GLENDA | 1966 | 3 | 16 | | | 1966 | 2 18 |
| 15061 | UPCHURCH LORETTA | | 1 | 15 | 1946 | WAYNE | CRISWELL ALENE | | | | 31 | | 1946 | 9 |
| 6753 | UPCHURCH LUCAS | RAY | 1 | 30 | 1995 | PLSKI | WESTON AMANDA | 1995 | 2 | 14 | S | | 1995 | 1 3 |
| 24001 | UPCHURCH LUCAS | DANIAL | 6 | 10 | 1997 | WARRN | PHILLIPS THALA | 1997 | 6 | 49 | C | | 1997 | 1 11 |
| 36982 | UPCHURCH LUTHER | J | 7 | 11 | 1957 | MCCRY | TUCKER MARGARET | | | | 74 | | 1957 | 9 |
| 39061 | UPCHURCH LUTHER | C | 8 | 6 | 1935 | WAYNE | ROGSDEN BESSIE | | 9 | 79 | | | 1935 | |
| 53703 | UPCHURCH LUTHER | | 10 | 4 | 1922 | WAYNE | HAYES ETHEL | | | | 108 | | 1922 | 9 |
| 67484 | UPCHURCH LYLE | | 12 | 1 | 1938 | WAYNE | OIND ETHEL | | 9 | 135 | | | 1938 | |
| 30730 | UPCHURCH LYTHA | A | 5 | 17 | 1946 | WAYNE | DOSS MAUDIE | | | | 62 | | 1946 | 9 |
| 8393 | UPCHURCH MACK | R | 1 | 10 | 1950 | WAYNE | DISHMAN GLADYS | | | | 17 | | 1950 | 9 |
| 20552 | UPCHURCH MACK | LEE | 5 | 5 | 1964 | CMBLD | RIDDLE MARGIE | 1964 | 5 | 42 | N | | 1964 | 1 6 |
| 10202 | UPCHURCH MARCIA | JEAN | 3 | 22 | 1973 | PLSKI | DISHMAN BRENDA | 1973 | 4 | 21 | G | | 1973 | 2 4 |
| 39409 | UPCHURCH MARCIE | LYNN | 8 | 24 | 1979 | PLSKI | DENNEY BRENDA | 1979 | 9 | 79 | J | | 1979 | 2 7 |
| 38456 | UPCHURCH MARCUS | B | 11 | 1 | 1928 | CMBLD | BREWINGTON OLIVIA | | | | 77 | | 1937 | 9 |
| 9847 | UPCHURCH MARGARET | J | 2 | 12 | 1941 | MCCRY | TAYLOR BERTHA | | | | 20 | | 1941 | 9 |
| 11474 | UPCHURCH MARGIE | F | 2 | 19 | 1945 | WAYNE | OWENS ETHEL | | | | 23 | | 1945 | 9 |
| 71535 | UPCHURCH MARILYN | G | 10 | 12 | 1942 | DAVES | MARLIN DOROTHY | | | | 144 | | 1942 | 9 |
| 52837 | UPCHURCH MARJORIE | J | 10 | 27 | 1946 | CLNTN | HURT LOLA | | | | 106 | | 1946 | 9 |
| 28439 | UPCHURCH MARJORY | M | 6 | 14 | 1929 | WAYNE | BLEVINS MAZIE | | | | 57 | | 1929 | 9 |
| 5523 | UPCHURCH MARK | ANTHONY | 3 | 8 | 1976 | BARRN | YORK MADELINE | 1976 | 3 | 12 | | | 1976 | 1 17 |
| 8223 | UPCHURCH MARK | ALLEN | 1 | 26 | 1964 | WAYNE | CHRISWELL MONTIE | 1964 | 2 | 17 | | | 1964 | 1 10 |
| 24112 | UPCHURCH MARK | WAYNE | 5 | 19 | 1969 | PLSKI | GUINN PHYLLIS | 1969 | 6 | 49 | J | | 1969 | 1 6 |
| 4750 | UPCHURCH MARSHALL | M | 11 | 11 | 1929 | WAYNE | RECTOR NOLA | | | | 10 | | 1930 | 9 |
| 43983 | UPCHURCH MARSHEL | K | 6 | 28 | 1950 | WAYNE | OWENS ETHEL | | | | 88 | | 1950 | 9 |
| 11077 | UPCHURCH MARTHA | LOU | 3 | 6 | 1970 | PLSKI | CHRISWELL HILDA | 1970 | 3 | 23 | A | | 1970 | 2 19 |
| 26431 | UPCHURCH MARTIN | L | 4 | 16 | 1948 | WAYNE | HUMBLE LELA | | | | 53 | | 1948 | 9 |

① See Jtr 20 FEB 1998 Walter Sutton Chambers, Jr. D R 54

I. Richard W, III - Head of clan

A. Britton W, I

i. Hansen T. W

a. Lanthorn and David Thomas Nash, son
of Abraham Thomas Nash & Elizabeth Peders.

i. Lillie Nash b 23 FEB 1879 (Gwinnett Co, GA) & 20 JUN 1964 (DeKalb Co, GA) (Bur. - Westminster Cem., Atlanta, GA) MA DARLING

SUMNEY NEW b 10 NOV 1880 (Gwinnett Co, GA) & 28 JUL 1957

(Fulton Co, GA) (BUR. - AS WIF) * Also shows as Howell David New

(I) David Howell New* - Bur. - Westminster Cem., Atlanta, GA

(II) John Grady New b 1902 & 1950 MA Nancy Abbey Blaney
b 1901 & 1988

(III) James Carl New MA Bessie Jordan

(IV) Mildred New MA George C. Craig

(V) Ethel Grace New b 20 SEP 1909 (?) & 26 DEC 1946 (Bur. - AS MOT)
MA Walter Sutton Chambers, Sr b 1903 & 1959 (?) (Bur. -
Sunset Cem., Stewart, TN)

(A) Walter Sutton Chambers, Jr b 14 SEP 1933 (Atlanta, GA)
MA 1 MAY 1955 (?) Barbara Mae Dale b 20 OCT 1935

(i) Mike Chambers

(B) Carol Ethel Chambers b 18 SEP 1937 (Atlanta, GA)
MA (?) John Arthur Oxley b 1 JAN 1937

② See Jtr 29 APR 1998 Walter Sutton Chambers, Jr. D R 54

JCN, Sr. d Atlanta, GA. He had 2 sons: James Carl New, Jr
& Harry James New

○ see str 29 APR 1998 Walter Sutton Chambers, Jr DR 21

I. Lillie Nash of the Richard U, III / Sutton U, I
Sullivan - Hanson T. U. Inc.

A. John Grady New, Sr

1. JOHN GRADY NEW, JR b 1922 d 1990
2. VIRGINIA LOUISE NEW

B. James Carl New, Sr

1. JAMES CARL NEW, JR ↗
2. HARRY LAMAR NEW

JENNIFER

NEW

○ KY UPCHURCH BIRTHS-DOWNLOAD IN LTR 20JAN2001
 CHARLES JOHN PETERSON, JR TO R PU PG 8

| Certif | Child's name | | MO | DY | YR | County | Mother | | Regist | Regist | Text | Text | Text33 | Tex |
|--------|------------------|----------|----|----|------|--------|---------------------|------|--------|--------|------|------|--------|------|
| 37655 | UPCHURCH COSBY | J | 8 | 1 | 1929 | WAYNE | LOWE VERA | | | | 76 | | 1929 | 9 |
| 33797 | UPCHURCH CULLAN | WAYNE | 9 | 6 | 1981 | BRECK | ROBERTS NAOMI | 1981 | 9 | 68 | S | | 1981 | 1 25 |
| 24337 | UPCHURCH CULLEN | D | 4 | 17 | 1932 | WAYNE | DANIEL AMTHA | | | 9 | 49 | | 1932 | |
| 25545 | UPCHURCH CURTIS | G | 4 | 21 | 1946 | WAYNE | CHOATE HATTIE | | | | 52 | | 1946 | 9 |
| 46530 | UPCHURCH CURTIS | R | 7 | 30 | 1954 | DAVES | HOSKINS MARY | | | | 94 | | 1954 | 9 |
| 51118 | UPCHURCH DAKOTA | GENE | 12 | 2 | 1992 | PLSKI | OWENS PENNY | 1992 | 12 | 103 | M | | 1992 | 1 8 |
| 6401 | UPCHURCH DANA | MICHELLE | 2 | 18 | 1970 | MARON | STEPHENS JOY | 1970 | 2 | 13 | D | | 1970 | 2 26 |
| 46459 | UPCHURCH DANIEL | DAVID | 11 | 30 | 1985 | PLSKI | WALLEN PHYLLIS | 1985 | 12 | 93 | A | | 1985 | 1 9 |
| 50261 | UPCHURCH DANNY | LEE | 9 | 4 | 1961 | WAYNE | UPCHURCH GLADYS | 1961 | 9 | 101 | | | 1961 | 1 7 |
| 31396 | UPCHURCH DAPHNE | DAWN | 8 | 22 | 1974 | PLSKI | TUGGLE MARGARET | 1974 | 9 | 63 | S | | 1974 | 2 4 |
| 6761 | UPCHURCH DARIN | W | 1 | 21 | 1967 | WAYNE | DOSS CHARLOTTE | | | | 14 | | 1967 | 9 |
| 1064 | UPCHURCH DARLENE | FRONNIE | 1 | 9 | 1975 | PLSKI | LOWE BETTY | 1975 | 1 | 3 | L | | 1975 | 2 21 |
| 18253 | UPCHURCH DAVID | G | 2 | 22 | 1942 | ADAIR | BREWINGTON OLIVIA | | | | 37 | | 1942 | 9 |
| 36756 | UPCHURCH DAVID | D | 7 | 7 | 1946 | PLSKI | HOLLADAY MABEL | | | | 74 | | 1946 | 9 |
| 37570 | UPCHURCH DAVID | H | 7 | 8 | 1938 | WAYNE | MORRIS RUBY | | 9 | 76 | | | 1938 | |
| 42747 | UPCHURCH DAVID | E | 8 | 12 | 1955 | MCCRK | SCHMIDT SHIRLEY | | | | 86 | | 1955 | 9 |
| 47099 | UPCHURCH DAVID | JACOB | 11 | 4 | 1998 | PLSKI | NEW <u>JENNIFER</u> | 1998 | 11 | 95 | A | | 1998 | 1 10 |
| 49985 | UPCHURCH DAVID | SHANE | 11 | 3 | 1967 | PLSKI | WILHITE PEGGY | 1967 | 11 | 100 | P | | 1967 | 1 20 |
| 54717 | UPCHURCH DAVID | WAYNE | 11 | 9 | 1965 | WAYNE | DANIELS CONNIE | 1965 | 11 | 110 | | | 1965 | 1 15 |
| 60491 | UPCHURCH DAVID | WAYNE | 11 | 12 | 1963 | WAYNE | BRIDGEMAN BARBARA | 1963 | 11 | 121 | | | 1963 | 1 20 |
| 63106 | UPCHURCH DAVID | T | 9 | 15 | 1961 | ADAIR | WILSON JOHANNA | | | | 127 | | 1961 | 9 |
| 70736 | UPCHURCH DAVID | H | 11 | 24 | 1959 | WAYNE | BELL JUDY | | | | 142 | | 1959 | 9 |
| 87667 | UPCHURCH DAVID | T | 10 | 20 | 1947 | HARLN | CRESWELL MATTIE | | | | 176 | | 1947 | 9 |
| 15071 | UPCHURCH DEBORAH | | 3 | 11 | 1962 | CLNTN | UPCHURCH WILMA | 1962 | 4 | 31 | | | 1962 | 2 16 |
| 4024 | UPCHURCH DEBRA | SHERYK | 1 | 25 | 1964 | CLNTN | BEATY GLENDA | 194 | 2 | 9 | | | 1964 | 2 13 |
| 20562 | UPCHURCH DEBRA | L | 3 | 5 | 1959 | WAYNE | UPCHURCH GLADYS | | | | 42 | | 1959 | 9 |
| 33760 | UPCHURCH DELMER | C | 4 | 13 | 1943 | WAYNE | OWENS ETHEL | | | | 68 | | 1943 | 9 |
| 46895 | UPCHURCH DENISE | A | 8 | 17 | 1958 | HARDN | BODE ILSE | | | | 94 | | 1958 | 9 |
| 29223 | UPCHURCH DERWARD | E | 6 | 10 | 1921 | CLARK | SMITH GLADYS | | | | 59 | | 1921 | 9 |
| 64386 | UPCHURCH DERWARD | L | 10 | 3 | 1947 | DAVES | MARTIN DOROTHYK | | | | 129 | | 1947 | 9 |
| 37585 | UPCHURCH DIAMOND | GINA | 9 | 17 | 1993 | PLSKI | UPCHURCH DARLENE | 1993 | 9 | 76 | F | | 1993 | 2 24 |
| 32311 | UPCHURCH DILLON | SCOTT | 8 | 4 | 1996 | PLSKI | BENNETT TERI | 1996 | 8 | 65 | L | | 1996 | 1 9 |
| 2767 | UPCHURCH DONALD | M | 2 | 10 | 1960 | ADAIR | WILSON JOHANNAH | | | | 6 | | 1960 | 9 |
| 45158 | UPCHURCH DONALD | R | 7 | 6 | 1948 | WAYNE | DOSS PEARL | | | | 91 | | 1948 | 9 |
| 72936 | UPCHURCH DONALD | G | 9 | 15 | 1943 | WAYNE | RAMSEY RUBY | | | | 146 | | 1943 | 9 |
| 74772 | UPCHURCH DONALD | R | 12 | 8 | 1954 | PLSKI | FARRIS EDITH | | | | 150 | | 1954 | 9 |

JENNIFER

NEW

○ KY UPCHURCH BIRTHS - DOWNLOAD IN LTR 20 JAN 2001
 CHARLES JOHN PETERSON, JR TO R PU PG 9

| Certif | Child's name | | MO | DY | YR | County | Mother | | Regist | Regist | Text | Text | Text33 | Tex |
|--------|--------------|-----------|-------------|----|----|--------|--------|-----------|----------|--------|------|-------|--------|------|
| 19598 | UPCHURCH | DONNAL | G | 3 | 28 | 1936 | WAYNE | DANIEL | ANTHA | | 9 | 40 | | 1936 |
| 31195 | UPCHURCH | DONNIE | LYNN | 5 | 27 | 1961 | WAYNE | RIDDLE | DELIA | 1961 | 6 | 63 | 1961 | 1 19 |
| 7753 | UPCHURCH | DOROTHY | M | 4 | 17 | 1927 | MCCRK | BRYANT | MOSSIE | | | 16 | 1929 | 9 |
| 8420 | UPCHURCH | DORTHY | M | 2 | 10 | 1927 | MCCRK | UPCHURCH | MONTREL | | | 17 | 1927 | 9 |
| 35957 | UPCHURCH | DOUGLAS | JOE | 8 | 22 | 1983 | PLSKI | INMAN | BOBBIE | 1983 | 9 | 72 L | 1983 | 1 15 |
| 9309 | UPCHURCH | DUSTIN | LEE | 2 | 27 | 1984 | PLSKI | ROBINSON | ANITA | 1984 | 3 | 19 F | 1984 | 1 6 |
| 16173 | UPCHURCH | DUSTIN | MILES | 5 | 9 | 1991 | CMPBL | CAHOE | CYNTHIA | 1991 | 5 | 33 K | 1991 | 1 20 |
| 62342 | UPCHURCH | EARL | H | 12 | 12 | 1939 | HARLN | CRISWELL | MONTIE | | 9 | 125 | 1939 | |
| 30164 | UPCHURCH | EASTER | M | 4 | 9 | 1939 | MCCRK | BRYANT | MOSSIE | | 9 | 61 | 1939 | |
| 12528 | UPCHURCH | EDDIE | F | 3 | 11 | 1941 | CLNTN | NEAL | EVELYN | | | 26 | 1941 | 9 |
| 69000 | UPCHURCH | EDITH | M | 12 | 24 | 1945 | WAYNE | PIERCY | OPAL | | | 138 | 1945 | 9 |
| 28233 | UPCHURCH | EDNA | M | 5 | 8 | 1925 | WAYNE | BELL | ESSIE | | | 57 | 1925 | 9 |
| 59409 | UPCHURCH | EDWIN | RAY | 12 | 7 | 1965 | WAYNE | MORGAN | RUTH | 1965 | 12 | 119 | 1965 | 1 13 |
| 55558 | UPCHURCH | EFFIE | M | 7 | 15 | 1947 | WAYNE | DORS | PEARL | | | 112 | 1947 | 9 |
| 19287 | UPCHURCH | ELIZA | | 3 | 30 | 1932 | WAYNE | LOWE | VERA | | 9 | 39 | 1932 | |
| 32196 | UPCHURCH | ELIZABETH | MARIANNE | 8 | 14 | 1967 | HNSDN | RIDDLE | VIRGINIA | 1967 | 8 | 65 R | 1967 | 2 22 |
| 21916 | UPCHURCH | ELIZABETH | F | 4 | 30 | 1922 | CALWY | HOUSTON | MAGGIE | | | 44 | 1922 | 9 |
| 69516 | UPCHURCH | ELLEN | J | 8 | 23 | 1942 | WAYNE | WOODS | BERTHA | | | 140 | 1942 | 9 |
| 55184 | UPCHURCH | ELMAR | | 10 | 10 | 1935 | WAYNE | BROWN | MARY | | 9 | 111 | 1935 | |
| 4870 | UPCHURCH | ELMER | G | 1 | 20 | 1939 | WAYNE | DOSS | MAUDIE | | 9 | 10 | 1939 | |
| 29711 | UPCHURCH | ELMER | | 1 | 6 | 25 | 1922 | MCCRK | BRYANT | | | 60 | 1922 | 9 |
| 60214 | UPCHURCH | ELMER | | 11 | 27 | 1930 | MCCRK | BRYANT | MOSSIE | | | 121 | 1930 | 9 |
| 61138 | UPCHURCH | ELMER | | 11 | 19 | 1922 | CLNTN | BENTON | LINDA | | | 123 | 1922 | 9 |
| 4770 | UPCHURCH | ELSIE | L | 1 | 13 | 1930 | WAYNE | BELL | ESSIE | | | 10 | 1930 | 9 |
| 36249 | UPCHURCH | ELSIE | SUE | 7 | 6 | 1962 | WAYNE | CHRISWELL | HILDA | 1962 | 7 | 73 A | 1962 | 2 16 |
| 91048 | UPCHURCH | ELSIE | LAVERN | 7 | 4 | 1935 | FULTN | LOVE | MATTIE | 1993 | 2 | 187 B | 1993 | 8 9 |
| 54231 | UPCHURCH | ELVA | N | 9 | 2 | 1939 | WAYNE | BELL | ESSIE | | 9 | 109 | 1939 | |
| 4092 | UPCHURCH | EMILY | RAYNE | 2 | 22 | 1996 | DAVES | BARNETT | DANIELLE | 1996 | 2 | 9 D | 1996 | 2 29 |
| 11178 | UPCHURCH | ERIC | TYLER | 3 | 6 | 1991 | PLSKI | NEW | JENNIFER | 1991 | 3 | 23 A | 1991 | 1 26 |
| 36978 | UPCHURCH | ERNEST | C | 6 | 26 | 1939 | WAYNE | CHOATE | HATTIE | | 9 | 74 | 1939 | |
| 61491 | UPCHURCH | ERWIN | A | 4 | 25 | 1938 | CLNTN | ABSTON | MINNIE | | 9 | 123 | 1938 | |
| 61014 | UPCHURCH | ESTILL | P | 11 | 24 | 1934 | MCCRK | BRYANT | MOSSEY | | 9 | 123 | 1934 | |
| 17904 | UPCHURCH | EULA | B | 2 | 9 | 1937 | WAYNE | BELL | ESSA | | 9 | 36 | 1937 | |
| 56604 | UPCHURCH | EULA | G | 12 | 7 | 1928 | CLNTN | BERTRAM | LINNIE | | | 114 | 1928 | 9 |
| 43238 | UPCHURCH | EVERETT | R | 10 | 1 | 1924 | WAYNE | UPCHURCH | EULIS | | | 87 | 1942 | 9 |
| 9471 | UPCHURCH | FARREL | AUTHOR NEAL | 2 | 25 | 1999 | JEFFN | MCNEAR | KATHY | 1999 | 3 | 19 M | 1999 | 1 8 |

JENNIFER A NEW

○ WHITE W MARRIAGES - KY - PER CHARLES J. PETERSON, JR
 LTR 20 JAN 2001 - BASE DOCUMENT IN MARRIAGE FILE 3)

| GROOM'S NAME | | GROOM | 1) | BRIDES NAME | BRIDE | 2) | MG. COUNTY | MG DATE |
|--------------|---------|-------|--------------|-------------|------------|---------|----------------|-----------------------|
| AGE | CO. | | | AGE | CO. | | | |
| UPCHURCH | CARLOS | G | 25 WAYNE | 0 | DAVIS | BRENDA | G 19 WAYNE | 1 WAYNE 1 6 84 |
| UPCHURCH | CHARLES | M | 26 MADISON | 0 | SCARBROUGH | NANCY | G 18 MADISON | 0 MADISON 8 7 76 |
| UPCHURCH | CHARLES | W | 18 BOONE | 0 | STRADER | MARGRTE | S 18 BOONE | 0 BOONE 9 17 83 |
| UPCHURCH | CHARLES | E | 19 CLINTON | 0 | BOLES | MICHELE | R 18 CLINTON | 0 CLINTON 12 1 84 |
| UPCHURCH | CHARLES | W | 24 | 1 | BROTHERTON | JACKLEN | L 29 | 1 CAMPBELL 3 19 1990 |
| UPCHURCH | CLARNCE | T | 20 MAGOFFIN | | SPIVEY | SHARMNE | Y 15 MAGOFFIN | WHITLEY 6 9 76 |
| UPCHURCH | CURTIS | G | 36 WAYNE | 1 | UPCHURCH | SAVANAH | M 35 WAYNE | 1 WAYNE 7 24 82 |
| UPCHURCH | CURTIS | R | 18 DAVIESS | 0 | KELLY | MARY | K 18 DAVIESS | 0 DAVIESS 6 16 73 |
| <hr/> | | | | | | | | |
| UPCHURCH | DANNY | L | 26 WAYNE | 1 | JONES | LISA | K 19 WAYNE | 0 PULASKI 2 14 1985 |
| UPCHURCH | DAVID | T | 22 ADAIR | 0 | HUTCHISON | TAMMY | G 20 ADAIR | 0 ADAIR 10 4 83 |
| UPCHURCH | DAVID | 1 | 31 ADAIR | 1 | CHAPMAN | SUSAN | 32 ADAIR | 1 ADAIR 8 27 77 |
| UPCHURCH | DAVID | S | 30 WAYNE | 1 | UPCHURCH | JENNIFR | A 28 PULASKI | 1 WAYNE 3 19 1998 |
| UPCHURCH | DAVID | S | 20 WAYNE | 0 | NEW | JENNIFR | A 18 WAYNE | 0 WAYNE 12 26 1987 |
| <hr/> | | | | | | | | |
| UPCHURCH | DAVID | S | 30 WAYNE | 1 | UPCHURCH | JENNIFR | A 28 WAYNE | 1 PULASKI 3 19 1998 |
| UPCHURCH | DAVID | W | 22 WAYNE | 0 | EDWARDS | TERESA | A 19 WAYNE | 0 WAYNE 5 2 1986 |
| UPCHURCH | DAVID | 51 | CLINTON | 1 | TALLENT | ELIZBTH | 49 CLINTON | 1 CLINTON 9 10 1989 |
| UPCHURCH | DELMER | C | 37 | 1 | COFFEY | SHERRY | A 23 | 0 12 20 80 |
| UPCHURCH | DONALD | M | 17 METCALFE | 0 | GRIDER | SUE | A 18 METCALFE | 0 METCALFE 10 9 77 |
| UPCHURCH | DONALD | K | 20 JEFFERSON | 0 | THORNBERRY | KELLY | D 22 JEFFERSON | 0 JEFFERSON 8 15 1986 |
| UPCHURCH | DONALD | M | 34 METCALFE | 1 | WILLIS | CHARLOT | A 40 ADAIR | 1 ADAIR 1 1 1995 |
| UPCHURCH | DONNIE | L | 23 WAYNE | 0 | MARCUM | KATHIE | A 28 CLINTON | 1 CLINTON 10 20 84 |
| UPCHURCH | DUTCH | R | 17 SHELBY | 0 | CAREY | JANICE | L 18 SHELBY | 0 SHELBY 5 2 81 |
| UPCHURCH | EDWIN | R | 28 WAYNE | 0 | WESTON | AMANDA | S 19 WAYNE | 0 WAYNE 4 2 1994 |
| UPCHURCH | ERWIN | A | 26 WARREN | 0 | EARLS | LANA | M 24 WARREN | 1 WARREN 9 13 1986 |
| UPCHURCH | ERWIN | A | 30 WARREN | | PHILLIPS | THALA | C 33 WARREN | 0 WARREN 10 6 1990 |
| UPCHURCH | FARRELL | R | 30 HARDIN | | FRAZE | LINDA | L 21 HARDIN | HARDIN 6 3 77 |
| UPCHURCH | FARRELL | A | 19 TAYLOR | 0 | MCNEAR | KATHY | M 17 TAYLOR | 0 TAYLOR 4 17 1997 |
| UPCHURCH | GARY | L | 20 KENTON | 0 | MEYER | WANDA | 26 CAMPBELL | 1 CAMPBELL 4 26 1986 |
| UPCHURCH | GARY | K | 48 WAYNE | 1 | MCLOUD | MELANIE | R 40 ADAIR | 1 ADAIR 12 5 1998 |
| UPCHURCH | GERALD | D | 30 CARROLL | 0 | WEBESTER | MARY | L 17 CARROLL | 0 CARROLL 9 22 82 |
| UPCHURCH | GLENN | D | 22 WAYNE | 0 | TUCKER | KATISHA | F 18 WAYNE | 0 WAYNE 7 28 1990 |
| UPCHURCH | GLENN | A | 19 HOPKINS | 0 | BERINGER | SHERRY | S 22 HOPKINS | 0 HOPKINS 11 16 1985 |
| UPCHURCH | GLENN | A | 25 HOPKINS | 1 | BERINGER | SHERRY | S 28 HOPKINS | 1 HOPKINS 10 24 1991 |
| UPCHURCH | H FRANK | | 20 WAYNE | 0 | GARRETT | MARA | D 19 WAYNE | 0 WAYNE 8 6 83 |

BASE DOCUMENT PAGES (56), (57)

1) NO OF PRIOR MG FOR GROOM; 2) NO OF PRIOR MG FOR BRIDE
 3) SEE BASE DOCUMENT FOR VOLUME OF RECORD & CERTIFICATE NO.

○ See It 20 FEB 1993 Walter Sutton Chambers, Jr. ID R64

I. Richard W, III - Head of clan

A. Britton W, I

1. Hansen T.A

a. Patricia W and David Thomas Nash, son
of Abraham Thomas Nash & Elizabeth Peders.

i. Lillie Nash b 23 FEB 1879 (Gwinnett Co, GA) & 20 JUN 1964 (DeKalb Co, GA) (Bur. - Westminster Cem., Atlanta, GA) MA DARLING SUMNEY NEW b 10 NOV 1880 (Gwinnett Co, GA) & 28 JUL 1957 (Fulton Co, GA) (BUR. - AS WIF) * Also shown as Howell David New

(I) David Howell New* - Bur - Westminster Cem., Atlanta, GA

(II) John Grady New b 1902 & 1950 MA Nancy Abbey Beany b 1901 & 1988

(III) James Carl New and Bessie Jordan

(IV) Mildred New and George C. Craig

(V) Ethel Grace New b 20 SEP 1909 (?) & 26 DEC 1946 (Bur - AS MOT) MA Walter Sutton Chambers, Sr b 1903 & 1959 (?) (Bur - Sunset Cem., Stewart, TN)

(A) Walter Sutton Chambers, Jr b 14 SEP 1933 (Atlanta, GA) MA 1 MAY 1955 (?) Barbara Mae Dale b 20 OCT 1935

(1) Mike Chambers

(B) Carol Ethel Chambers b 18 SEP 1937 (Atlanta, GA)

MA (1) John Arthur Oxley b 1 JAN 1937

① See It# 20 FEB 1998 Walter Sutton Chambers, Jr. ID R54

I. Richard W, III - Head of clan

A. Britton W, I

1. Hansen T. W

a. Lanthorn and David Thomas Nash, son
of Abraham Thomas Nash & Elizabeth Peders.

i. Lillie Nash b 23 FEB 1879 (Gwinnett Co, GA) & 20 JUN 1964 (DeKalb Co, GA) (Bur. - Westview Cem., Atlanta, GA) MA DARLING
SUMNEY NEW b 10 NOV 1880 (Gwinnett Co, GA) & 28 JUL 1957
(Fulton Co, GA) (BUR. - AS WIF) * Also shown as Howell David New

(I) David Howell New* - Bur. - Westview Cem., Atlanta, GA

(II) John Grady New b 1902 & 1950 MA Nancy Abbey Blaney
b 1901 & 1988

(III) James Carl New and Bessie Jordan

(IV) Mildred New and George C. Craig

(V) Ethel Grace New b 20 SEP 1909 (?) & 26 DEC 1946 (Bur. - AS MOT)
MA Walter Sutton Chambers, Jr b 1903 & 1959 (?) (Bur. -
Sunset Cem., Stewart, TN)

(A) Walter Sutton Chambers, Jr b 14 SEP 1933 (Atlanta, GA)
MA 1 MAY 1955 (?) Barbara Mae Dale b 20 OCT 1935

(1) Mike Chambers

(B) Carol Ethel Chambers b 18 SEP 1937 (Atlanta, GA)

MA (1) John Arthur Oxley b 1 JAN 1937

② See It# 29 APR 1998 Walter Sutton Chambers, Jr. ID R54

JENP had 2 children JEN, Jr b 1922 & 1990 & Virginia
Louise New.

○ see str 29 APR 1998 Walter Sutton Chambers, Jr DR 21

I. Lillie Nash of the Richard U, III / Sutton U, I
Sullivan - Hanson T. U. Inc.

A. John Grady New, Sr

1. JOHN GRADY NEW, JR ↑ to 1972 & 1990
2. VIRGINIA LOUISE NEW

B. James Carl New, Sr

1. JAMES CARL NEW, SR
2. HARRY LAMAR NEW

① See It# 20 FEB 1998 Walter Sutton Chambers, Jr Ad R54

I. Richard W, III - Head of clan

A. Britton W, I

1. Hansen T. A

a. Lanthia H and David Thomas Nash, son
of Abraham Thomas Nash & Elizabeth Peders.

i. Lillie Nash b 23 FEB 1879 (Gwinnett Co, GA) & 20 JUN 1964 (DeKalb Co, GA) (Bur. - Westview Cem., Atlanta, GA) MA DARLING

SUMNEY NEW b 10 NOV 1880 (Gwinnett Co, GA) & 28 JUL 1957

(Fulton Co, GA) (BUR. - AS WIF) * Also shown as Howell David New

(I) David Howell New* - Bur. - Westview Cem., Atlanta, GA

(II) John Grady New b 1902 & 1950 MA Nancy Abbey Blaney
b 1901 & 1988

(III) James Carl New and Bessie Jordan

(IV) Mildred New and George C. Craig

(V) Ethel Grace New b 20 SEP 1909 (?) & 26 DEC 1946 (Bur. - AS MDT)
MA Walter Sutton Chambers, Sr b 1903 & 1959 (?) (Bur. -
Sunset Cem., Stewart, TN).

(A) Walter Sutton Chambers, Jr b 14 SEP 1933 (Atlanta, GA)
MA 1 MAY 1955 (?) Barbara Mae Dale b 20 OCT 1935

(1) Mike Chambers

(B) Carol Ethel Chambers b 18 SEP 1937 (Atlanta, GA)
MA (1) John Arthur Oxley b 1 JAN 1937

② See It# 29 APR 1998 Walter Sutton Chambers, Jr Ad R54

Mildred New died in Atlanta GA. She & George C Craig
divorced. She had no children.

SHERRY

NEW

XFD-23248

① See pts 21 JUL 1989 Eleanor Baker DRB4

Sherry New is dau of Margie Lou Brake of
the George W / Marie W Subdan - Thomas A. Brake

TERRY

NEW

XID-23249

① See LA 21 JUL 1989 Eleanor Baker to RPH

Terry Newman is dau of Margie Lou Brake
of the Georgetown / Merrill Subdiv - Thomas A
Brake.

VIRGINIA LOUISE NEW

XJD-44438

○ see str 29 APR 1998 Walter Sutton Chambers, Jr. DR 21

I. Lillie Nash of the Richard U, III / Sutton U, I
Subclass - Hanson T. U. Inc.

A. John Grady New, Sr

1. JOHN GRADY NEW, JR b 1922 d 1990

2. VIRGINIA LOUISE NEW ↑

B. James Carl New, Sr

1. JAMES CARL NEW, SR

2. HARRY LAMAR NEW

○ From: The Gramlet Family - 1979 (44, Pg 229)

I Francis M. Stucklin of the John U, III / Samuel U
Stucklin - Susannah U line -

A. Robert Lee Stucklin b. 4 JUL 1900 (Raleigh, IL)
md 29 SEP 1923 (Cameo Mills, IL) Faye Murphy
b. 7 NOV 1898 (Naylor, MO) [dan of John C. Murphy
and Margaret M. Ritchey]. See was a farmer,
coal miner, and manufacturing company worker.
They lived at 523 Broadway, E. Alton, IL.
Five children.

1. Helen Jean Stucklin b. 12 MAY 1924 (Hansburg, IL)
md David Bauer. They reside at Box 725,
Flourissant, MO.

2. James Lee Stucklin b. 27 JAN 1927 (Hansburg, IL)
md (Hansburg, IL) Helen Parks. They reside
at 5343 Curdy Road, Howell, MI.

3. John Francis Stucklin b. 31 JAN 1932 (Hans-
burg, IL) md Lelia Johnson. They reside
at 306 Henry St, Bethalto, IL

4. Robert Lewis Stucklin b. 3 JUL 1935 (Hans-
burg, IL) md (Wood River, IL) Betty Kerley
They reside at 672 Mary Anne, E. Alton, IL

5. Eva Ann Stucklin b. 20 SEP 1939 (Hansburg,
IL) md 27 DEC 1958 (Wood River, IL) Cecil
Wayne Newberry b. 20 MAY 1935 (Gillette, WY)
[son of Henry R. Newberry & Louie E. Wheeler]
They live at RT, Franklin, IL

a. Brian Wayne Newberry b. 27 JUL 1961
(Jackson, IL)

b. Beth Ellen Newberry b. 17 JUN 1966
(Jackson, IL)

○ From: The Bramlet Family - 1979 (44, Pg 229)

I Francis M. Stucklin of the John U, III / Samuel U
Subclan - Susannah U line -

A. Robert Lee Stucklin b 4 JUL 1900 (Raleigh, IL)
md 29 SEP 1923 (Caries Mills, IL) Faye Murphy
b 7 NOV 1898 (Naylor, MO) [dan of John C. Murphy
and Margaret M. Ritchey]. Lee was a farmer,
coal miner, and manufacturing company worker.
They lived at 523 Broadway, E. Alton, IL.
Five children.

1. Helen Jean Stucklin b 12 MAY 1924 (Hansburg, IL)
md David Bauer. They reside at Box 725,
Flourissant, MO.

2. James Lee Stucklin b 27 JAN 1927 (Hansburg, IL)
md (Hansburg, IL) Helen Parks. They reside
at 5343 Curdy Road, Newell, ME.

3. John Francis Stucklin b 31 JAN 1932 (Hans-
burg, IL) md Lelia Johnson. They reside
at 306 Henry St, Bethalto, IL

4. Robert Lewis Stucklin b 3 JUL 1935 (Hans-
burg, IL) md (Wood River, IL) Betty Kerley
They reside at 672 Mary Drive, E. Alton, IL

5. Eva Ann Stucklin b 20 SEP 1939 (Hansburg,
IL) md 27 DEC 1958 (Wood River, IL) Cecil
Wayne Newberry b 20 MAY 1935 (Gillette, MT)
[son of Henry R. Newberry & Louie E. Wheeler]
They live at RT, Franklin, IL

a. Brian Wayne Newberry b 27 JUL 1961
(Jackson, IL)

b. Betty Ellen Newberry b 17 JUN 1966
(Jackson, IL)

○ From: The Bramlet Family - 1979 (44, Pg 229)

I Francis M. Stucklin of the John U, III / Samuel U
Subclan - Susannah U line -

A. Robert Lee Stucklin b 4 JUL 1900 (Raleigh, IL)
md 29 SEP 1923 (Caries Mills, IL) Faye Murphy
b 7 NOV 1898 (Naylor, MO) [dan of John C. Murphy
and Margaret M. Ritchey]. See was a farmer,
coal miner, and manufacturing company worker.
They lived at 523 Broadway, E. Alton, IL.
Five children.

1. Helen Jean Stucklin b 12 MAY 1924 (Hansburg, IL)
md David Bauer. They reside at Box 725,
Flourissant, MO.

2. James Lee Stucklin b 27 JAN 1927 (Hansburg, IL)
md (Hansburg, IL) Helen Parks. They reside
at 5343 Curdy Road, Newell, MI.

3. John Francis Stucklin b 31 JAN 1932 (Hans-
burg, IL) md Lelia Johnson. They reside
at 306 Henry St, Bethalto, IL

4. Robert Lewis Stucklin b 3 JUL 1935 (Hans-
burg, IL) md (Wood River, IL) Betty Kerley
They reside at 672 Mary Drive, E. Alton, IL

5. Eva Ann Stucklin b 20 SEP 1939 (Hansburg,
IL) md 27 DEC 1958 (Wood River, IL) Cecil
Wayne Newberry b 20 MAY 1935 (Gillette, MT)
[son of Henry R. Newberry & Louie E. Wheeler]
They live at RT, Franklin, IL

a. Brian Wayne Newberry b 27 JUL 1961
(Jackson, IL)

b. Betty Ellen Newberry b 17 JUN 1966
(Jackson, IL)

DAVID ALLEN NEWBERRY

○ TEXAS BIRTH INDEX - PER C. J. PETERSON, JR 18 JUL 2005
1903 - 1997

| Name | Birth Date | Gender | Birth County | Father's Name | Mother's Name |
|-------------------------------|-------------|--------|--------------|----------------------|--------------------|
| <u>David Allen Newberry</u> ↑ | 6 Aug 1970 | Male | Harris | Jack Joseph Newberry | Mary Jane Upchurch |
| Keith Joseph Newberry | 31 Mar 1965 | Male | Harris | Jack Joseph Newberry | Mary Jane Upchurch |

- ① see Attachment to 6 OCT 1978 for Belle West to RPA
David Allen Newberry b 6 AUG 1970 is son
of Mary Jane (Gyphurch) + Jack Newberry
+ gr of William Estelle U + gr of Thomas H. U.
- ② see for 18 MAR 1980 Rachel Estelle U to RPA
confirm part of above & show Thomas H. U.
is of Richard U III / ~~Brother~~ U clan. → [WRONG-RPA]
- ③ see for 11 APR 1980 Rachel Estelle U to RPA
David Allen Newberry b Pasadena, TX.
- ④ NOTE: Thomas H. U is son of Kenton U & gr
of Charles U, Head of clan - RPA
- ⑤ see for 7 NOV 1989 Rachel Estelle U to RPA
DAN ↑ is still single

○ From: The Bramlet Family - 1979 (44, Pg 229)

I Francis M. Stucklin of the John U, III / Samuel U
Subdan - Susannah U line -

A. Robert Lee Stucklin b 4 JUL 1900 (Kaleigh, IL)
md 29 SEP 1923 (Caries Mills, IL) Faye Murphy
b 7 NOV 1898 (Naylor, MO) [dan of John C. Murphy
and Margaret M. Ritchey]. See was a farmer,
coal miner, and manufacturing company worker.
They lived at 573 Broadway, E. Alton, IL.
Five children.

1. Helen Jean Stucklin b 12 MAY 1924 (Hansburg, IL)
md David Bauer. They reside at Box 725,
Flourissant, MO.

2. James Lee Stucklin b 27 JAN 1927 (Hansburg, IL)
md (Hansburg, IL) Helen Parks. They reside
at 5343 Curdy Road, Howell, MI.

3. John Francis Stucklin b 31 JAN 1932 (Hans-
burg, IL) md Lelia Johnson. They reside
at 306 Henry St, Bethesda, IL

4. Robert Lewis Stucklin b 3 JUL 1935 (Hans-
burg, IL) md (Wood River, IL) Betty Kerley
They reside at 672 Mary Drive, E. Alton, IL

5. Eva Ann Stucklin b 20 SEP 1939 (Hansburg,
IL) md 27 DEC 1958 (Wood River, IL) Cecil
Wayne Newberry b 20 MAY 1935 (Gillette, MT)
[son of Henry R. Newberry & Louie E. Wheeler]
They live at RT, Franklin, IL

a. Brian Wayne Newberry b 27 JUL 1961
(Jackson, IL)

b. Betty Ellen Newberry b 17 JUN 1966
(Jackson, IL)

JACK JOSEPH NEWBERRY

○ TEXAS BIRTH INDEX - PER C. J. PETERSON, JR 18 JUL 2005
1903 - 1997

| Name | Birth Date | Gender | Birth County | Father's Name | Mother's Name |
|-----------------------|-------------|--------|--------------|----------------------|--------------------|
| David Allen Newberry | 6 Aug 1970 | Male | Harris | Jack Joseph Newberry | Mary Jane Upchurch |
| Keith Joseph Newberry | 31 Mar 1965 | Male | Harris | Jack Joseph Newberry | Mary Jane Upchurch |

JOSEPH
JACK, NEWBERRY

XID-4297

① See Attachment to 6 OCT 1978 It's Belle West to RDU
Jack Newberry and 28 JUL 1962 Mary Jane U
b 24 AUG 1944. She was dau of William Estelle U
& gd of Thomas H. U.

② See 18 MAR 1980 It's Rachel Estelle U to RDU
confirm part of above & show Thomas H. U is
of Richard U III / Button U clan. → [WRONG RDU]

③ See It's 11 APR 1980 Rachel Estelle U to RDU
Mary Jane U b 24 AUG 1944 (Macon, GA) and 28 JUL 1962
Jack Joseph Newberry b 8 MAR 1942 (Macon, GA).

④ Γ NOTE: Thomas H. U is son of Keaton U & yr
of Charles U, Head of clan - RDU]

JOHN NEWBERRY

XFD - 18005

① John Newberry btd 27 JUN 1953 was son of
Gladyz Beamer, gr of Samuel Oscar Beamer
& gr of Edgar Beamer. of John W/ Samuel
U Sublan (29, Pg 169).

KEITH JOSEPH NEWBERRY

○ TEXAS BIRTH INDEX - PER C. J. PETERSON, JR 18 JUL 2005
1903 - 1997

| Name | Birth Date | Gender | Birth County | Father's Name | Mother's Name |
|--------------------------------|-------------|--------|--------------|----------------------|--------------------|
| David Allen Newberry | 6 Aug 1970 | Male | Harris | Jack Joseph Newberry | Mary Jane Upchurch |
| <u>Keith Joseph Newberry</u> ↑ | 31 Mar 1965 | Male | Harris | Jack Joseph Newberry | Mary Jane Upchurch |

① See Attachment to 6 OCT 1978 It's Belle West to RPU
Keith Joseph Newberry b. 31 MAR 1965 in son
of Mary Jane (Mychundi) + Jack Newberry
and gr of William Estelle U & gr of Thomas
H. U.

② See It's 18 MAR 1980 Rachel Estelle U to RPU
confirm part of above & shows Thomas H. U
is of Richard U III / Butler Ullan. → [WRONG - RPU]

③ See It's 11 APR 1980 Rachel Estelle U to RPU

Keith Joseph Newberry was b in Pasadena, TX

④ Γ NOTE: Thomas H. U is son of Keaton U & gr
of Charles U, Head of Clan - RPU]

⑤ See It's 7 NOV 1989 Rachel Estelle U to RPU
KJNA and Becky Sprink.

LOUIE WAYNE NEWBERRY XID - 18003

① Louie Wayne Newberry b 30 AUG 1912 md 20 OCT 1934
Gladys Beamer b 5 SEP 1916 (TX). They live in
Paris, TX and have 2 children. Gladys is dau
of Samuel Oscar Beamer & gr of Edgar Beamer
& John W/ Samuel W Subelan (29, Pg 169).

SANDRA SUE NEWBERRY

XIO-18004

- ① Sandra Sue Newberry b 8 MAR 1941 md Thomas Jordan b 25 JUL 1938. They have 3 children. Sandra is dau of Gladys Beamer, gd of Jennel Oscar Beamer & ggd of Edgar Beamer & John U / Samuel U Subdan (29, pg 169)

- ① See Attachment to 6 OCT 1978 JG, Belle West to RPA
Sherry Jane Newberry b 7 DEC 1963 is dau of
Mary Jane (Upchurch) and Jack Newberry &
gd of William Estelle U & ggd of Thomas H. U.
- ② See JG 18 MAR 1980 Rachel Estelle U to RPA
confirm part of above and show Thomas
H. U is of Richard U III / Button U clan
↳ [WRONG - RPA]
- ③ [NOTE: Thomas H. U is son of Keaton U &
gr of Charles U, Head of clan - RPA]
- ④ See JG 7 NOV 1989 Rachel Estelle U to RPA
SJNA b Bibb Co, GA and Kenneth Taylor. They have
two children.

○ See for 23 MAR 1998 June Victoria Horn to RPA

I. Thomas Carl Wyatt of the John U, III / John U, VII
Subplan - John Wesley U Line

□□□□ 2 Thomas Carl Wyatt 1894 - 1962
 +Millie Jane Horn 1898 - 1976
 □□□□ 3 Kermit Wyatt 1913 -
 +Nellie Perry
 4 Thomas Albert Wyatt - 1994
 +Cora Lee ????
 5 Sherry Wyatt
 5 Brenda Wyatt
 5 ??? Wyatt
 4 Emory Francis Wyatt
 +Evelyn ????
 4 Edward Arnold Wyatt
 +Rita ????
 4 Judith Ellen Wyatt
 □□□□ 3 Lora W Wyatt 1916 - 1916
 □□□□ 3 Roy Olen Wyatt 1917 - 1938
 4 Roy Elmer Wyatt 1938 -
 +Kay Stacy
 5 Deborah Wyatt
 5 Vanessa Wyatt

→ 22 APR

□□□□ 3 Lola Faye Wyatt 1919 - 1971
 △..... +Lorenzo Dowl Rowe Jr 1917 -
 4 William Stanley Rowe 1944 -
 +Louise Stacy
 5 Veronica Rowe
 5 Monica Rowe
 4 Susan Carol Rowe
 +Ralph ????
 5 Tammy ????
 5 Kevin ????
 *2nd Husband of Susan Carol Rowe:
 +Donnie Fletcher
 *3rd Husband of Susan Carol Rowe:
 +Phillip Farmer
 □□□□ *2nd Husband of Lola Faye Wyatt:
 □□□□ +Van Crockett

□□□□ 3 Beulah Leona Wyatt 1921 -
 △..... +Fay Stone 1922 - 1976
 4 James Edward Stone 1953 -
 +Vonda Gay Looney Hagy
 5 Keith Hagy
 +Sharon ????
 5 Michael Hagy
 5 Angela Hagy
 +Todd Newberry
 4 William Thomas Stone 1955 -
 +Jane Ellen Taylor 1954 -
 □..... *2nd Husband of Beulah Leona Wyatt:
 △..... +Hobart Keen 1916 - 1987
 □□□□ 3 Lloyd Campbell Wyatt 1923 -
 □□□□ +Ida Leona Massemore
 4 Bonnie Lee Wyatt 1945 - 1963
 +Douglas Colley
 4 Deborah Ann Wyatt 1951 - 1998
 +William Ray Waddell Abt 1949 -
 5 Athena Lecanna Waddell
 5 Ryan Waddell
 5 Jared Waddell
 □□□□ 3 Troy L Wyatt 1925 -
 △..... +Lottie Mullins 1926 -
 4 Evana Wyatt 1946 -
 4 Delano Wyatt 1948 → 2 MAR
 4 Aaron Dean Wyatt 1949 → 24 NOV
 4 Wilma Jean Wyatt 1952 → 23 MAR
 4 Mary Jane Wyatt 1953 → 9 DEC
 □□□□ *2nd Wife of Troy L Wyatt:
 +Arlene ????
 □□□□ *3rd Wife of Troy L Wyatt:
 +Ethel ????
 □□□□ 3 Carl W Wyatt 1927 - 1927
 □□□□ 3 Mary Elizabeth Wyatt 1929 -
 △..... +John Wesley Minnick 1923 - 1988
 4 John Wesley Minnick 1954 → 9 JAN
 +Deborah ????
 5 Brian Minnick
 4 Barbara Minnick 1955 → 19 MAR
 +Curtis Waddell
 5 Kevin Waddell
 +Crystal Cantrell
 5 Keith Waddell
 +Della ????
 4 Timothy Minnick 1957 -
 +Yolanda ????
 4 Larissa Minnick
 +Michael Seymore
 5 Caleb Seymore

→ 18 MAR

○ see profile of Robert Burton U, Sr - entry 10 JUL 1992

I. Abel U, Sr - Head of class

A. John U

1. Robert Burton U, Sr "Bob" md in 1871
in Greene Co, AL Eliza Elizabeth Pendergrass. In
1876 they moved to MS by covered wagon
along with J. Madison and Leuy Williams
and their families. Bob stopped off in Velma
Community and formed a rent trust for two
years. Bob then moved to a farm now owned
by Forrest Barber, Cole Williams, Mike Shaw,
Davis Murphy and some of the Stanley Farms
and a small acreage owned by Henry Gee Estate.
Bob bought what was to be the home place
from L. Newburger in 1881 and then in 1888
they bought a section. They moved into the
antebellum home in 1888

① See Notes of Patricia Ann U Ltr to RPK 19 JUN 1989

John Estes U b 7 NOV 1935 (Lavel, MS) and 2nd
DEC 1979 Mary Kathryn Newborn. Exact
date and place unknown. We were not
invited to the wedding - found out about
a month after their marriage. This
was 2nd mg for John Estes U.

ELIZABETH

NEWBY

○ ABSTRACT OF RECORD OF WILLS, INVENTORIES,
SETTLEMENT OF ESTATES - VOLUME I 1771-1802
WAKE CO, NC - FRANCES HOLLOWAY WYNNE - [BOOK F]

201 Δ NEWBY, Thomas Estate sale R. 1 Apr 1801 p 137
 Δ+Δ Sale of part of the estate. Buyers: John NEWBY, William
 Δ+Δ+Δ UPCHURCH, Elizabeth NEWBY,[↑] Edmund JETER, William HARTS-
 Δ+Δ+Δ FIELD, Seburn CREWS, Benjamin CREWS, William ANDREWS. 4
 Jul 1800.
 Admr.: Elizabeth NEWBY[↑]

JOHN

NEWBY

○ ABSTRACT OF RECORD OF WILLS, INVENTORIES,
SETTLEMENT OF ESTATES - VOLUME I 1771-1802
WAKE CO, NC - FRANCES HOLLOWAY WYNNE - [BOOK F]

201 Δ NEWBY, Thomas Estate sale R. 1 Apr 1801 p 137
 Δ+Δ Sale of part of the estate. Buyers: John NEWBY, William
 Δ+Δ+Δ UPCHURCH, Elizabeth NEWBY, Edmund JETER, William HARTS-
 Δ+Δ+Δ FIELD, Seburn CREWS, Benjamin CREWS, William ANDREWS. 4
 Jul 1800.
 Admr.: Elizabeth NEWBY

THOMAS

NEWBY

○ ABSTRACT OF RECORD OF WILLS, INVENTORIES,
SETTLEMENT OF ESTATES - VOLUME I 1771-1802
WAKE CO, NC - FRANCES HOLDWAY WYNNE - [BOOK F]

201 Δ NEWBY, Thomas Estate sale R. 1 Apr 1801 p 137
 Δ+Δ Sale of part of the estate. Buyers: John NEWBY, William
 Δ+Δ+Δ UPCHURCH, Elizabeth NEWBY, Edmund JETER, William HARTS-
 Δ+Δ+Δ FIELD, Seburn CREWS, Benjamin CREWS, William ANDREWS. 4
 Jul 1800.
 Admr.: Elizabeth NEWBY

① See Sec 10 of 27 FEB 1980 by Erwin Thomas II to RPH
 Kenneth Newcom and Edith Evelyn Worth
 in 5 JAN 1947. She is dau of Edith Evelyn
 W & gd of John Elliott W Sr of Nathan W
Hubbard W Subdan*

② Edith Evelyn Worth in 5 JAN 1947 and
 Kenneth Newcom. Edith is dau of Edith
 Evelyn W & gd of John Elliott W Sr of Nathan W
Hubbard W Subdan (29, pg 42c).

③ * [NOTE - Error - should be John W, III / John W, VII
 Subdan - Green Berry W Line - RPH - 5515

④ See Ltr 16 JAN 1998 Evelyn Daphine Belling to RPH
 Edith Evelyn Worth in 5 JAN 1947 (PA)
 md (1st) (1) KENNETH NEWCOM - one child.
 md (2nd) (1) Ted Liberty

⑤ See notes of RPH phone chat with Jannie McQUAY
 She confirms the spelling of her mother's
 name as WENDY LYNN NEWCOM and her
 father's name as KENNETH NEWCOM ↑

① See It's 16 JAN 1998 Evelyn Daphine Belling DRB

I. John Albert U, Sr of the John U, III / John U, VII

Subclass - Green Berg U Line. - CS15

A. Edith Evelyn U

1. Edith Evelyn Wendy U 5 JAN 1947 (PA)

md (1st) () Kenneth Newcom - one child

md (2nd) () TED LIBERTY

G. WENDY NECOM ↑ - md & had 3 children

2. Patricia Ann Wendy U 8 APR 1961

md 30 JUN 1984 or 1985 () TROY MEECE

a. JUSTIN MEECE b 8 JAN 1987

② see It's 23 APR 1998 Evelyn Daphine Belling DRB

Wendy Lynn Newcom ↑ b. 8 JAN 1973 (PA) md Dennis McQuay

Three children listed.

③ see Notes of RPU Phone Chat with Jannie McQuay

She confirms the spelling of her mother's name

as WENDY LYNN NEWCOM ↑ and GF name as

KENNETH NEWCOM.

EDNA AMELIA NEWCOMER

XID-33225

① see It 1 SEP 1988 Truex Newman II to R P 4

Edna Amelia Newcomer b 13 DEC 1914 (near
Adeline, Ogle Co, IL) still living SEP 1988 [dau of
Jonathan Daniel Newcomer & Nellie Viola Blair]
m 13 SEP 1947 (Adeline, IL - United Brethren Church)
Truex Newman II b 15 SEP 1918 (Desloge, MO)
still living SEP 1988. One child. Truex is
son of Asa Everett II of It 0. Harmon II/
James II III Subclass

JONATHAN DANIEL NEWCOMER

① see ltr 15 SEP 1988 Truex Newman II DRP4

I. Jonathan Daniel Newcomer and Nellie Viola Blair

A. Edna Amelia Newcomer and 13 SEP 1947
Truex Newman II son of Asa Everett II
of ~~the~~ Harmon II / James II VII Sabalan

○ See Dr 7 AUG 1992 Carolyn Phyllis Harney D RM

I. Delpha Jane 4 of the George W Joseph A. U
Subdan - James Calvin U Lino-

A. John Scroggin

1. Vanessa Lynn Scroggin

md 1st - - Chestney

md 2nd - - Newenswander

a. Joseph R. Chestney b 15 AUG 1976 (CA)

b. Joshua C. Chestney b 25 DEC 1979

c. Jacob M. G. Newenswander b 17 APR 1982

d. Jenna Lynn Newenswander b 26 JAN 1985

○ See It 7 AUG 1992 Carolyn Phyllis Harney D RM

I. Delpha Jane of the George W Joseph A. U
Subdan - James Calvin U Lino-

A. John Scroggin

1. Vanessa Lynn Scroggin

md 1st - - Chestney

md 2nd - - Neumenswander

a. Joseph R. Chestney b 15 AUG 1976 (CA)

b. Joshua C. Chestney b 25 DEC 1979

c. Jacob M. G. Neumenswander b 17 APR 1982

d. Jenna Lynn Neumenswander b 26 JAN 1985

HENRY

NEWHART

© Zebulon Record TNR 10 DEC 1992 Zebulon, NC



Mary Beth Newhart and Anthony V. Holt

Wedding plans announced

Mr. and Mrs. Henry Newhart of Knightdale announce the engagement of their daughter, Mary Elizabeth Newhart of Tarboro, to Anthony V. Holt of Henderson, the son of Mr. and Mrs. George Holt of Whiteville.

A private ceremony will be held Saturday, Jan. 23, 1993, at the First Baptist Church in Whiteville.

Ms. Newhart is a former staff writer for the Zebulon Record.

HENRY E

NEWHART

○ Zebulon Record THUR 13 APR 1995 Zebulon, NC

I. George W. Holt

A. Anthony V. Holt

md (l) Mary Beth Newhart ←

1. Mason Tyler Holt

X. Henry E.
Newhart

Mr. and Mrs. Anthony V. Holt of Tarboro announce the March 31 birth of a son, Mason Tyler. He weighed 3 pounds, 8 ounces and was 17 inches long. The mother is the former Mary Beth Newhart, a former Zebulon Record staff writer.

The maternal grandparents are Mr. and Mrs. Henry E. Newhart of Knightdale. The paternal grandparents are Mr. and Mrs. George W. Holt of Whiteville.

HENRY E

NEWHART

○ Zebulon Record THUR 28 AUG 1997 Zebulon, NC

MARY BETH NEWHART

HENRY E. NEWHART ↑

ANTHONY V. HOLT

Mr. and Mrs. Anthony V. Holt of Tarboro and son Mason Tyler announce the Aug. 15 birth of a daughter and sister, Elaine Elizabeth. She weighed 6 pounds and was 19½ inches long. The mother is the former Mary Beth Newhart, formerly of Zebulon.

The maternal grandparents are Mr. and Mrs. Henry E. Newhart of Knightdale. The paternal grandparents are Mr. and Mrs. George W. Holt of Whiteville.

○ The Zebulon Record THUR 11 FEB 1993 Zebulon, NC

Holt, Newhart wed in Whiteville

Mary Elizabeth Newhart of Tarboro and Anthony Vonn Holt of Henderson were united in marriage Jan. 23 at First Baptist Church in Whiteville. The private, double-ring ceremony was performed by the Rev. Roger Gilbert.

The bride is the daughter of Mr. and Mrs. Henry E. Newhart of Knightdale. Parents of the bridegroom are Mr. and Mrs. George W. Holt of Whiteville.

Given in marriage by her parents and escorted by her father,

the bride wore a gown of white satin with a Queen Anne neckline trimmed in venise lace. Venise lace also trimmed the fitted bodice, modified Elizabethan sleeves and basque waist. The full skirt was styled with tiers of chantilly lace ruffles that extended into a chapel-length train.

She chose a satin hat with a fingertip-length veil for her headpiece. She carried a bouquet of white silk lilies.

She was attended by Loretta Aller of Mogadore, Ohio, as matron of honor.

The matron of honor wore a jacquard print taffeta, tea-length dress in burgundy. She carried a bouquet of pink silk lilies.

The bridegroom chose his father to be his best man.

The bridegroom wore a basic black tuxedo, white shirt, and black cummerbund and bow tie.

The church parlor was decorated with various floral arrangements and several brass candleabra.

Both the wedding and reception were directed by Rosanna Ezzell.

The bride is a graduate of Kent State University in Ohio. She is a probation officer with the N.C. Department of Corrections in Tarboro and a former staff writer for

the Zebulon Record. Her husband is a graduate of N.C. State University and the University of North Carolina at Wilmington. He is employed as a probation officer with the N.C. Department of Corrections in Rocky Mount.

After a wedding trip to Florida and the Bahamas, the couple will make their home in Tarboro.

Reception

A reception was held in the church fellowship hall immediately after the ceremony and was hosted by the bridegroom's parents.

Guests were served roast beef finger sandwiches, various fruits and cheese, and punch. The three-tiered wedding cake was topped with a live floral arrangement.

Rehearsal dinner

A rehearsal dinner was held on the eve of the wedding at the Whiteville City Schools civic room. The event was hosted by Mary Fran Smith, Jean Boswell, Dale Caldwell, Mildred Barnes and Katryna Watson, all aunts of the bridegroom-elect.

Guests were served steak, baked potatoes, salad, sheet cake and iced tea.

Wedding breakfast

A wedding-day breakfast was

hosted by the bridegroom-elect's parents.

Guests were served eggs, sausage, quiche, a breakfast casserole, coffee and orange juice.



Mrs. Anthony Vonn Holt
Mary Elizabeth Newhart

MARY BETH NEWHART

○ Zebulon Record THUR 28 AUG 1997 Zebulon, NC

MARY BETH NEWHART ?

HENRY E. NEWHART

ANTHONY V. HOLT

Mr. and Mrs. Anthony V. Holt of Tarboro and son Mason Tyler announce the Aug. 15 birth of a daughter and sister, Elaine Elizabeth. She weighed 6 pounds and was 19½ inches long. The mother is the former Mary Beth Newhart, formerly of Zebulon.

The maternal grandparents are Mr. and Mrs. Henry E. Newhart of Knightdale. The paternal grandparents are Mr. and Mrs. George W. Holt of Whiteville.

MARY BETH NEWHART

Zebulon Record THUR 13 APR 1995 Zebulon, NC

I. George W. Holt

A. Anthony V. Holt

md (c) Mary Beth Newhart

1. Mason Tyler Holt

X. Henry E.
Newhart

Mr. and Mrs. Anthony V. Holt of Tarboro announce the March 31 birth of a son, Mason Tyler. He weighed 3 pounds, 8 ounces and was 17 inches long. The mother is the former Mary Beth Newhart, a former Zebulon Record staff writer.

The maternal grandparents are Mr. and Mrs. Henry E. Newhart of Knightdale. The paternal grandparents are Mr. and Mrs. George W. Holt of Whiteville.

CHARLIE

NEWKIRK

Apex Herald THUR 26 AUG 1999 Apex, NC

I. HENRY WELLS, SR MDC PATSY BOYKINS

A. HENRY WELLS, JR

B. PAMELA LYNN WELLS

↓
md(2nd)

CHARLE
NEWKIRK

PAMELA LYNN WELLS

Pamela Lynn Wells, 32, of 209 James St., died Thursday, Aug. 12, 1999 at Rex Hospital. Funeral services were held from Apex First Baptist Church at 1 p.m. Sunday, Aug. 15. Dr. J. E. Perkins officiated. Burial followed at the Rose Hill Funeral Home Cemetery in Magnolia, N.C. Survivors include her mother, Patsy Newkirk of Apex; her father, Henry Wells, Sr., of Teachey, N.C.; her stepfather, Charle Newkirk of Rose Hill; brothers, Henry Wells Jr. of Apex, Eugene Gordon and Kenya Gordon of Raleigh; sisters, Gracie Wells Chamblee of Clayton, Angela W. Coward and husband, Eric, of Snow Hill, Gail Ann Brickhouse of Henderson and Arnetta Highsmith of Teachey; maternal grandmother, Hazel Boykins of Teachey and paternal grandmother, Lila Mae Wells of Teachey and numerous other relatives and friends.

AF-AM

CHRISTOPHER AARON NEWKIRK

○ Zelulon Record THUR 9 MAY 1996 Zelulon, NC

Christopher A. Newkirk

Christopher Aaron Newkirk, 21, of Spring Hope, died Thursday, May 2. Funeral was Monday, May 6, at St. Hope Baptist Church. Burial was at the church cemetery.

Surviving: parents, Bill and Christine Newkirk; brothers, William A. Newkirk III of Spring Hope, Keith Newkirk of Wilson, Darius Newkirk of the home; paternal grandmother, Letha Mae Newkirk of Spring Hope.

Arrangements by William Toney's Funeral Home, Spring Hope.

JAMES SYLVESTER NEWKIRK

○ Western Wake Herald 19 JUL 1989 Apex, NC

Town won excellence award

Ten years ago, in the July 19, 1979, issue of the Western Wake Herald:

Efforts by the town of Apex and the Apex Chamber of Commerce proved fruitful as the town was named a winner of the statewide Community of Excellence program. Apex was in competition with other towns in the 3,001-7,000 population range.

The award cited efforts by Apex residents, merchants and officials in participating in a clean-up week, as well as the town's available industrial sites and recreation facilities and potential tourist attractions.

An 81-year-old Morrisville man was sentenced to five years in prison in the shooting death of an Apex man earlier in the year. Theodore Hedgepeth admitted shooting James Sylvester Newkirk, 46, with a shotgun over a dispute at Hedgepeth's house. The dispute centered over a baby whom Hedgepeth's wife was watching over.

Hundreds of Apex residents turned out for the Apex Energy Fair, which showcased some "futuristic" modes of transportation and energy conservation. One such vehicle was a "Street Sprite," a modified all-terrain three-wheeler that got about 60 miles to a gallon of gas and was what economists at the time deemed perfect for short trips around town.

Another attraction was Steve Bowman's solar hotdog cooker, which was

10 years ago

both on display and in use for the exhibition.

Apex police continued their search for three men who robbed Martin Cleaners at gunpoint and locked an employee in a back room. The employee said the men did not know that the room had a back door, which she escaped through. She gave the police descriptions of the men, but the robbers had left the store before police got there.

Six supervisors with Daniels Construction Co. were suspended after a three-day walkout ended at the Shearon Harris Nuclear Plant site in New Hill. The strikes had begun after two foremen were fired the week before.

The question was posed to Apex residents: "If Ted Kennedy chooses to run for the presidency, how do you feel about his chances of winning?" Said Alma Pearson, "I think he'll win if he runs. Carter wouldn't have much chance against him."

In sports, Exxon, Pepsi, CCB and Phillips 66 survived the first round of the Apex Little League tournament.

MARY LOUISE NEWKIRK

○ From Sta 17 NOV 1998 Gilbert Kendrick Alford, Jr D R Pl

I. Jephtha Martin Alford b 1862 & 1948

md (1st) 1885 (?) Fannie O. Purvis b 1869 & 1896

md (2nd) 1897 (?) Laura Jane Weaver b 1871 & 1939

A. - Had 10 children - 5 by each wife - see
letter if additional members of this family
become of interest. So far two of them
are of special interest as follows [BFC]

B Gilbert Kendrick Alford, Sr b 1901 & 1997

md 1924 (?) Mattie Lucy Newson b 1903 & 1993

1. Gilbert Kendrick Alford, Jr b 1926

md 1944 (?) Mary Louise Newkirk b 1926

2. Betty Jean Alford b 1928

md 1947 (?) Reubin Wells b 1925

3. No further issue

C. Gussie Alford b 1908 & 1994

md 1932 (?) Doroix Fortinberry b 1908 & 1991

1. Samuel Fortinberry b 1934 & 1985

md 1953 (?) Evelyn Russell b 1935

2. Laurie Fortinberry b 1937

md 1959 (?) Arthur M. Trubble

3. Glenda Fortinberry b 1948

md 1970 (?) George P. Maronge

4. Rebecc Fortinberry b 1953

md 1974 (?) James John Odum b 1952

She md (2nd) - - WACHURCH

HARRIET

NEWLAND

○ RPU Entry 13 AUG 2015 - FROM: Find A Grave

Possible relatives of James Francis Adkins 1844-1924 s/o

Rachel Williams - Head of a Line - (GEO) Rachel U. Subelam

FOUR BURIALS

Burial: Hazelwood Cemetery Grinnell Poweshiek County Iowa, USA



Cemetery Photo Added by: Jeff Zinski

George B Adkins

Birth: Jun. 7, 1892 New Sharon Mahaska County Iowa, USA
Death: Nov. 30, 1960 Grinnell Poweshiek County Iowa, USA

Family links: Spouse: Mary G Mc Ilrath Adkins (1894 - 1976)*

Children: Delmar Mac Adkins (1922 - 2014)*

Note: Son of George A and Harriet Newland Adkins

Created by: The Locator Record added: May 04, 2014 Find A Grave Memorial# 129171989

Mary G Mc Ilrath Adkins

Birth: Mar. 27, 1894 Laurel Marshall County Iowa, USA
Death: Jul. 24, 1976 Grinnell Poweshiek County Iowa, USA

Family links: Spouse: George B Adkins (1892 - 1960)

Children: Delmar Mac Adkins (1922 - 2014)*

Created by: The Locator Record added: May 04, 2014 Find A Grave Memorial# 129172046

Delmar Mac Adkins

Birth: May 25, 1922 Grinnell Poweshiek County Iowa, USA
Death: May 3, 2014 De Witt Clinton County Iowa, USA

Created by: The Locator Record added: May 04, 2014 Find A Grave Memorial# 129170089

Anna Ruth Breniman Adkins

Family links: Parents: Ernest Eugene Breniman (1879 - 1960) Frances Bernice Gaumer Breniman (1882 - 1951)
Siblings: Lester R. Breniman (1905 - 1995)* Forrest E. Breniman (1913 - 1990)* Anna Ruth Breniman Adkins (1918 - 2010)

Birth: Apr. 10, 1918 Brooklyn Poweshiek County Iowa, USA
Death: Feb. 25, 2010 Grinnell Poweshiek County Iowa, USA

Spouse: Delmar Mac Adkins (1922 - 2014)*



Added by: The Locator

Ruth Adkins age 91 died Thursday at the GRMC in Grinnell, Iowa. Burial in the Hazelwood Cemetery, Grinnell, Iowa.

Anna Ruth Breniman was the daughter of Ernest Eugene and Frances Bernice Gaumer Breniman. She attended rural school and graduated from Brooklyn High School in 1936.

She was married to Delmar Mac Adkins on March 4, 1944 in Fort Monmouth, New Jersey. They were the parents of Gene, Lee and Gayle.

The couple operated a grain and livestock farm northeast of Grinnell and in 1960 they moved to her parent's farm southeast of Brooklyn. They moved to Seeland Park in Grinnell in 1995.

Ruth was a member of the Grinnell United Methodist Church and the Poweshiek County 4-H. She served as a volunteer for Grinnell Regional Hospice and was presented an award of appreciation for her labor of love and dedication to hospice patients and their families.

Her hobbies included quilting, needle work, gardening and traveling throughout the United States and Europe. She took pride in baking pies, breads and making her famous apple jelly.

Delmar Adkins age 91-of DeWitt, Iowa and formerly of Grinnell, Iowa died on Saturday at the home of his daughter. Interment in the Hazelwood Cemetery in Grinnell, Iowa.

Delmar Mac Adkins was the son of George Benjamin and Mary Grace McIlrath Adkins. He was a 1939 graduate of Grinnell High School. Following his education he was employed with United Grocery Store and Schlue Clothing Store. He was a veteran of the US Army during World War II serving with the 4530th Army Air Forces Base Unit as a Radio/Radar Repairman Airborne.

He was married to Anna Ruth Breniman on March 4, 1944 at Fort Monmouth, New Jersey. They were the parents of Gene, Lee and Gayle.

After his discharge from the service in 1946, the couple returned to Iowa, where they began farming near Grinnell. In 1960, they purchased Paradise Farm near Brooklyn and farmed there until their retirement in 1987. They moved to Grinnell in 1995.

Delmar was a member of the Grinnell United Methodist Church, Brooklyn United Methodist Church serving as a lay-leader, American Legion Francis Gallagher Post in Brooklyn, Masonic Herman Lodge #273 AF & AM, Poweshiek County Farm Bureau, Warren Township Clerk, Iowa Rural Water Association, and the Poweshiek County Water Board. He was a volunteer with Grinnell Regional Hospice and 2nd Mile.

Family links: Parents: George B Adkins (1892 - 1960) Mary G Mc Ilrath Adkins (1894 - 1976)
Spouse: Anna Ruth Breniman Adkins (1918 - 2010)

I. GEORGE A ADKINS

△ MDC HARRIET NEWLAND

△ A. GEORGE B. ADKINS

△ MDC MARY G. MCILRATH

△ I. DELMAR MAC ADKINS

△ MDC ANNA RUTH BRENNIMAN

△ G. GENE ADKINS

△ M. LEE ADKINS

△ C. GAYLE ADKINS

JACOB LUCAS NEWLAND

○ From #1 12 APR 1997 Catherine Lee Lambert D PA

I. Ed Carpenter of the Benjamin W/Elizabeth W Suburban
William Churchill W Line

X. JOSEPHINE CATHERYN born February 26, 1907 - Olney, Alabama - died March 4,
1981 - Attala, Alabama - married December 24, 1930 JAMES WHITMORE LAMBERT
(son of John Thomas and Sarah Caline Foster Lucas Lambert) born December 6, 1885 -
Troy, Mississippi - died February 6, 1965 - Saraland, Alabama - both are buried
Mobile Memorial Gardens, Mobile, Alabama
(Catheryn was named after her grandmother Josephine Catheryn Samuels)

A. J.W. born July 8, 1930 Pontotoc County, Mississippi -
married Betty Margaret Martin May 1, 1953 -
Montgomery, Alabama

1. Pamela Jean born February 10, 1954
Montgomery, Alabama - married
October 4, 1975 James Kessler
Servies (divorced)

2. Patricia Ann born March 7, 1956
Montgomery, Alabama married (1) Terry
Guy NEWLAND 23 MAY 1974 - DIVORCED

a. Jacob Lucas born March 27, 1977, Omaha, NE,
ADOPTED BY David Dwight Woodward June 13, 1989
Name legally changed to Jacob Lucas Woodward

married (2) David Dwight Woodward, December 22, 1984,
Jackson, MS

b&c Cayla Nicole & Taryn Lacey born September 22,
1986, Montpelier, VT

d. Celton born June , 1991, Jackson, MS

3. James Michael born December 11, 1959 Anchorage, Alaska
married Michelle S. Miles, September 9, 1988, Denver, Colorado.
They had their last names changes to show Miles-Lambert

4. David Wayne born July 6, 1961 Anchorage, Alaska married April
3, 1987 Jane Tucker, Jackson, MS - ~~divorced~~ - ~~PAID~~
2nd Act, 1993 - married 2nd - 25 May, 1996
Vidal Clerkship. Jackson, MS.

SARAH

NEWLAND

BETTS FAMILY - WAKE CO, NC FAMILY HISTORIES 94 -> 99 NC HERITAGE BOOK B = BETTS

5. W^m B, Elder England -> Northumberland Co, VA 1635 - HIS DIRECT DESCENDANT WAS:

A. THOMAS B, SR - In Isle of Wight Co, VA in 1750 & 1773

* 1. JOSEPH B, SR d 1806 (Wake Co, NC) m d () MARY - - moved from Hardy Dist NW side of Wight Co, VA to Buchanan TSP, Wake Co, NC - Spring or Summer of 1804 - Assoc with Holly Sprng Bpmt Church

R. HARTY B ; B. SOSANNAH B ; C. DEWEY B ; E. JAMES B ; F. JOSEPH B, JR m d () MARY CLIFTON, m d (2nd) 1828 () SARAH CLIFTON

* IN 1804 WHEN JOSEPH BETTS, SR MOVED VA TO NC HE WAS ACCOMPANIED BY HIS NEPHEW ANDREW BETTS

D. BARZILLA B, SR - Bought in FAT farm near Holly Sprng & sold 1832 of ^{Stanford & Wheeler 120} (m d 1820 () JANE YATES b 1802 (Wake Co, NC) & 1870 (Wake Co, NC) d/o JETHRO YATES -> b Isle of Wight, VA & 1833 (Wake Co, NC)

1. LIZZELLA B d 1870 () m d () HARRIS VAUGHN ; 2. SAMUEL B. b abt 1832
3. CALVEN B d Oxford, NC ; 5. JAMES MARSHALL B b abt 1825 m d 1845 () SARAH NEWLAND b abt 1826 ; 6. JOSEPH JOHN B b 1828 (Wake Co, NC) & 1903 (Randolph Co, NC) m d 1848 () ANNE GIBSON HILL b 1833 & 1912 (ASHNOS)
7. BARZILLA B JR - never m d ; 8. BILLY B.

H. ANDERSON B b 1830 (Wake Co, NC) & 1912 (Raleigh, NC) - Master Carpenter for Raleigh - Gaston RR m d 1852 (Raleigh, NC) ELIZABETH JORDAN b 1833 () & 1909 (). Lived many years ocean road from Inwood Bpmt Ch - Wake Co, NC - Later lived 117 S. West St Raleigh, NC - Elizabeth = d/o CALVEN JORDAN

a. LELIE ADA B b 1855 & 1856 ; b. CALVEN J. B b 1853 () & 1918 () m d () SALLIE McNEILL BROOKSIRE b 1856 & 1920 ; c. CHARLES HENRY B b 1857 & 1926 m d 1887 () ROXANNA JOHNSON b 1869 & 1949

e. OSCAR LEON B b 1862 m d () ADDIE BARKLEY d 1962 ; f. WILLIE A. B b 1866 & 1905 ; g. ALGEMEN B b 1868 & 1871 ;

h. OTES ALLEN B b 1872 & 1945 m d () SADIE FAISON d 1949

d. WILMER CONRAD B, THE ELDER b 1859 & 1915 () m d 1894 ()

-> TESSIE LEE RAY b 1871 & 1940 of Barton Creek TSP. They first lived in Hillsborough, NC but returned to Edenton St, Raleigh, NC

i. BREVARD B } IN THE 1920'S THESE TWO }
ii. WILMER ZADOCK B "W.Z." } FORMED THE BETTS COAL & OIL CO OF RALEIGH, NC }
BS NC STATE 1917 Bridge Engineer for NC, Purchasing Agent NC, 1st Maj Reynolds Calvary. m d 1922 () MOLLIE DRAKE a Mendota student from Bennettsville, SC. Lived with TESSIE 116 Hillcrest Rd, Cameron Park, Raleigh, NC

I. BUCKNER RAY

A. AURORA O. RAY m d BARTLEY JEFFERSON 4

B. ZADOCK RAY

CSA - never reconciled fully died soon after war - 4 children m d () ARTEIA NIPPER (Man a boarding house Wilmington & Dame

- 1. TESSIE LEE RAY
- 2.
- 3.
- 4.

2 THOMAS BETTS, SR d BEFORE 1790

See separate extract for descendants

* A. ANDREW B on 1805 & 1810 Tax Rolls of Buchanan TSP Wake Co, NC owned 150 ACres astride Utleys Creek - Dir positions unknown. Prob died intestate m d 1789 () SALLY WHITE of Sunny Co, VA

(J) WILMER CONRAD B. Duke Grad, Psychiatrist, m d () GEORGIE ELLEN FORBUS - Res: 3615 Hollyhock Rd, Raleigh

(H) ELLEN B [AUTHOR OF (98)] m d () STEPHEN M. ROWE
(B) WILMER CONRAD B, III "BILL. M. D. [AUTHOR OF (96) & (97)]

(C) WILEY FORBUS B
(D) THOMAS ANDERSON B

(E) ELIZABETH B - Sunnyside, KY

TERRY GUY NEWLAND

○ From #1 12 APR 1997 Catherine Lee Lambert D AM

I. Ed Carpenter of the Benjamin W/Elizabeth W Suldan
William Churchill W Line

X. JOSEPHINE CATHERYN born February 26, 1907 - Olney, Alabama - died March 4, 1981 - Attala, Alabama - married December 24, 1930 JAMES WHITMORE LAMBERT (son of John Thomas and Sarah Caline Foster Lucas Lambert) born December 6, 1885 - Troy, Mississippi - died February 6, 1965 - Saraland, Alabama - both are buried Mobile Memorial Gardens, Mobile, Alabama
(Catheryn was named after her grandmother Josephine Catheryn Samuels)

A. J.W. born July 8, 1930 Pontotoc County, Mississippi -
married Betty Margaret Martin May 1, 1953 -
Montgomery, Alabama

1. Pamela Jean born February 10, 1954
Montgomery, Alabama - married
October 4, 1975 James Kessler
Servies (divorced)

2. Patricia Ann born March 7, 1956
Montgomery, Alabama married (1) Terry
Guy NEWLAND 23 MAR 1974 - DIVORCED

a. Jacob Lucas born March 27, 1977, Omaha, NE,
ADOPTED BY David Dwight Woodward June 13, 1989
Name legally changed to Jacob Lucas Woodward

married (2) David Dwight Woodward, December 22, 1984,
Jackson, MS

b&c Cayla Nicole & Taryn Lacey born September 22,
1986, Montpelier, VT

d. Celtox born June , 1991, Jackson, MS

3. James Michael born December 11, 1959 Anchorage, Alaska
married Michelle S. Miles, September 9, 1988, Denver, Colorado.
They had their last names changes to show Miles-Lambert

4. David Wayne born July 6, 1961 Anchorage, Alaska married April
3, 1987 Jane Tucker, Jackson, MS - ~~divorced~~ - ~~married~~
~~2nd act, 1993~~ - married 2nd - 25 May, 1996
Vidal Clerkship - Jackson, MS.

F.

ALLEN NEWLIN

○ The Cary News SUN 23 AUG 1987 Cary, NC

Couple weds in Cary church

Sandra Gail Newlin of Cary and William Randolph Collins of Chapel Hill, were married August 15 at White Plains United Methodist Church. Dr. James H. Bailey officiated at the ceremony.

The bride is the daughter of Mr. and Mrs. F. Allen Newlin of Cary. The bridegroom is the son of Mr. and Mrs. Billy Paul Collins of Whitesburg, Kentucky.

The bride, given in marriage by her father, wore a brocade satin gown with silk Venise lace and short puffed sleeves accented with wide shoulder bows. The full skirt extended to a sweep train. The satin hat, trimmed with a cluster of silk flowers and pearl sprays, featured a pearl edged brim. A rear pouf flowed to a fingertip length illusion veil.

Susan N. Whitfield, sister of the bride, was matron of honor. Bridesmaids were Susan Camp, Susan Easter, Patty Newlin and Debbie Newlin, sisters of the bride.

Robby Brown, brother-in-law of the bridegroom, was best man. Ushers were Larry Collins, brother of the bridegroom, Tom Higley, Steve Whitfield, and Bill Triplet.

Following a reception at the North Carolina State Faculty Club, the couple left for a wedding trip to Niagara Falls, New York. They will make their home in Chapel Hill.

The bride is a graduate of Cary High School and attends University of North Carolina at Chapel Hill nursing school and will be commissioned a second lieutenant in the U.S. Air Force. The bridegroom is a graduate of Whitesburg High School and attended Eastern Kentucky University. He is employed by Ogden Allied Leisure Services, Corp.

A round the clock shower was given by Beth Gray, Susan Easter and Angie Powell. Carolyn Camp, Faye Ballington, Sandy Miller and Emily Whitfield hosted a miscellaneous shower. A tea was given by friends of the groom's mother in Whitesburg, Kentucky. Mrs. Sandy Miller hosted a bridal luncheon at Crabtree Ramada Inn.



Sandra N. Collins

F.

ALLEN NEWLIN

The Cary News SUN 28 DEC 1986 Cary, NC

Couple weds in ceremony

Susan Dawn Newlin of Cary and Steven Kent Whitfield of Cary were married Dec. 20 at White Plains United Methodist Church. The Rev. Samuel D. McMillan and the Rev. Hope Morgan Ward officiated at the ceremony.

The bride is the daughter of Mr. and Mrs. F. Allen Newlin of Cary. The bridegroom is the son of Mr. and Mrs. N. Kent Whitfield of Cary.

Given in marriage by her father, the bride wore a white gown of satin and schiffli embroidered lace with fitted basque bodice, portrait sleeves accented with seed pearls and sequins. The Victorian neckline had a jeweled schiffli embroidered collar and sheer English net yoke. The full satin skirt extended to a cathedral train. The headpiece was a circlet of satin and organza rosebuds with cathedral length veil.

Sandra G. Newlin was the maid of honor. Bridesmaids were Lisa J. Jones, Sara A. McMillan, Suzanne L. Miller, Patricia A. Newlin, Debra J. Newlin and Laurie K. Carver. Jessica B. Harris was the flower girl.

N. Kent Whitfield was the best man. Ushers were James F. Miller, Harden Ricci, John P. Whitfield, Michael L. Whitfield, Jeffrey C. King and Jeffrey N. Harris. David B. Carver was the ringbearer.

Following a reception at the Raleigh Woman's Club, the couple left on their wedding trip to Charleston, S.C. They will live in Cary.

The bride is a graduate of Cary High School and attends Meredith College. She is employed at 1st Union National Bank. The bridegroom is a graduate of Cary High School and attends N.C. State University.

Several parties were held for the couple prior to their wedding.

A lingerie shower was hosted by Suzanne Miller, Sara McMillan and Sandy Newlin. A lawn and garden party for the bridegroom was hosted by his aunts, Mrs. Kaye Harris, Mrs. Regina Carver, Mrs. Elaine Wilkerson and Mrs. Debbie Dixon.

A pounding was hosted by Mr. and Mrs. Jim Ballington and Mr. and Mrs. Tom Stephenson. A floating shower was hosted by Mrs. Flo Phillips, Mrs. Fran McMillan, Mrs. Carolyn Camp and Mrs. Sandy Miller.

A Christmas ornament party was hosted by Mrs. Sally Ledford and Mrs. Katherine Pippin.



Susan Newlin Whitfield

F. ALLEN NEWLIN

© The Cary News SON 12 JUL 1987 Cary, NC

Couple to wed in Cary

Mr. and Mrs. F. Allen Newlin of Cary announce the engagement of their daughter, Sandra Gail Newlin to William Randolph Collins, son of Mr. and Mrs. Billy Paul Collins of Whitesburg, Kentucky.

The wedding is planned for August 15.

The bride-elect attends University of North Carolina at Chapel Hill nursing school and will be commissioned as a 2nd Lt. in the U.S. Air Force.

The bridegroom-elect attended Eastern Kentucky University and is employed by Ogden Allied Leisure Services Corporation.



Sandra Newlin and William Collins

VALERIE JEAN NEWLIN

○ EXTRACT OF 23/24 JUN 2008 EMAILS Brian Calvin Watkins @ RPH "SKIP"

I. James U, II - Wood of Lam

A. Alfred U [RPH NOTE: COULD HE BE 3/8 SON U & 5/8 REINHARD U, II?]

1. James Calvin U (va John Calvin U)

Δ a. Peyton Andrew U [Ship shows "PAYTON"]

Ship has plot of a tract from this with allocating property to children

Δ i. John Calvin U → Ship has 1910 photo M&L Swannie -- b 1901

Δ (I) Ella U b 23 SEP 1925

* Δ M&L MAYLON ELMO WATKINS JR

Δ b 20 JAN 1923 (s/o SR who was a Postmaster or Mail Carrier)

* These two are of the "GOLDSAND" Area per skip. where is it? - RPH

Δ (A) Beverly Elmo Watkins b 5 JAN 1949 - lives Goldsboro

Δ NL - M&L Beverly Sharon Hill

Δ (1) Kimberly Ann Watkins

Δ M&L David Yeard

Δ (B) Brian Calvin Watkins, I "SKIP" b 24 MAR 1958 M&L

Δ Valerie Jean Newlin +

Δ (1) Valerie Jean Watkins b 13 JUL 1991

Δ (2) Brian Calvin Watkins # b 20 APR 1993

Δ (II) Georgia Nell U - SL - in Goldsboro NC

* Δ M&L Maurice Clayton Harper - DECA (or Clayton Maurice Harper??)

Δ (A) Brenda Harper

Δ (B) Peggy Harper

□ □ ii. Florence U M&L Walter Jaynes

Δ Δ iii. Kate U M&L Vance Dillard

Δ iv. Lola U - mentally ill - never mar

① See ltr 28 NOV 1997 Juanita Ernestine U D R M

I. Benjamin Riley U, Sr (M.D.) of the James U, IV /
Burrell U Sudder - John Tillman Riley U Sr

A. Julia Gertrude U b 6 NOV 1917 d 25 JUN 1919

B. Juanita Ernestine U b 5 SEP 1920.

1. Paul D. Tatum Md (I) Annie -- {she md (1st)
-- JDIT + NSOW}

a. Budget Marie Johnson (stepdan of PDT)
Md (I) -- Sudder

i. Bill Sudder

ii. Lucy Sudder

b. Maura Johnson (stepdan of PDT)

2. Andy Tatum Md O Krang E. Newquist

a. Ehren K. Newquist ↑

b. Nathan P Newquist.

② See ltr 20 MAR 1998 Juanita Ernestine U D R M

Ehren Krieg Newquist ↑ b 3 OCT 1979 (Arlington, Tarrant
Co, TX)

① See It's 28 NOV 1999 Juanita Ernestine U D R M

I. Benjamin Riley U, Sr (M.D.) of the James U, IV /
Burrell U Sublan - John Tillman Riley U Sr

A. Julia Gertrude U b 6 NOV 1917 d 25 JUN 1919

B. Juanita Ernestine U b 5 SEP 1920.

1. Paul D. Tatum Md (I) Annie - - {She Md (I) [D]
-- JOHNSON}

a. Budget Marie Johnson (Stepdan of PDT)
Md (I) - - Snyder

i. Bill Snyder

ii. Lucy Snyder

b. Norma Johnson (Stepdan of PDT)

2. Andy Tatum Md (I) Kary E. Newquist

a. Ehren K. Newquist

b. Nathan P Newquist.

② See It's 20 MAR 1998 Juanita Ernestine U D R M

Kreig Emil Newquist b. 22 MAR 1949 (Oakland, Oakland

Co, CA md 5 JAN 1973 (Arlington, Tarrant Co, TX) Cynthia

Kay Tatum b. 11 OCT 1950 (Clarksville, Red River Co, TX).

① See Iti 28 NOV 1997 Juanita Ernestine U D RPA

I. Benjamin Riley U, Sr (M.D) of the James U, IV /
Burrill U Sublan - John Tillman Riley U Sr

A. Julia Gertrude U b 6 NOV 1917 d 25 JUN 1919

B. Juanita Ernestine U b 5 SEP 1920.

1. Paul D. Tatum Md (I) Annie - - {she md (I) ~~ST~~
-- JOHNSON}

a. Budget Marie Johnson (Stepdan of PDT)
Md (I) - - Sunders

i. Bill Sunders

ii. Lucy Sunders

b. Merna Johnson (Stepdan of PDT)

2. Andy Tatum Md (I) Krang E. Newquist

a. Ehren K. Newquist

b. Nathan P. Newquist ↑

② See Iti 20 MAR 1998 Juanita Ernestine U D RPA

Nathan Paul Newquist b 11 DEC 1981 (Arlington, Tarrant

Co, TX)

JOSEPHINE NEWPORT

- ① Stanley and Josephine (Newport) Cronens had a son Howard Ray Cronens b 1930 who m'd 11 NOV 1951 Erice U b 12 DEC 1934. Erice U is dau of Charles U, gd of Raymond Gregg U of George/Shadrach U. (29, Pg 141).

○ See pg 10 APR 2001 Catherine Virginia Hale Ed RFA

I. Benjamin U - Head of Class

A. Elizabeth U

1. Elizabeth Carpenter

a. Mary Ann Williams b. 1823 MD (1) -- NAC

Details on 2 of their 11 children
shown below:

7. MARY OELLA⁴ HALE (*JOSEPH SIMPSON³ HALES, MARY ANN² WILLIAMS, LAWRENCE¹*) was born 07 October 1884 in Lauderdale County, Mississippi, and died 22 October 1947 in Tampa, Hillsborough, Florida. She married KINCHEN E. CROSS 04 April 1904 in Florida. He was born in Birmingham, Jefferson County, Alabama, and died in Tampa, Hillsborough, Florida.

More About MARY OELLA HALE:

Burial: Myrtle Hill Cemetery, Tampa, Fl

More About KINCHEN E. CROSS:

Burial: Myrtle Hill Cemetery, Tampa, Fl

Child of MARY HALE and KINCHEN CROSS is:

- i. JESSIE LUANA⁵ CROSS, b. 03 February 1905, Tampa, Hillsborough, Florida; d. 13 February 1927, Tampa, Hillsborough, Florida.

More About JESSIE LUANA CROSS:

Burial: Myrtle Hill Cemetery, Tampa, Fl.

8. JOSEPH WILLIAM⁴ HALE, SR. (*JOSEPH SIMPSON³ HALES, MARY ANN² WILLIAMS, LAWRENCE¹*) was born 14 May 1887 in Lauderdale County, Mississippi, and died 02 July 1962 in Dallas, Dallas County, Texas. He married MINNIE LOU WHITAKER 02 March 1917 in West, TX, daughter of HARRIS WHITAKER and LOUISE HODGE. She was born 09 April 1894 in Near Georgetown, Williamson Co., TX, and died 29 October 1977 in Dallas, Dallas County, TX.

More About JOSEPH WILLIAM HALE, SR.:

Burial: Restland Memorial Cemetery, Dallas, Texas

Children of JOSEPH HALE and MINNIE WHITAKER are:

- i. LAWRENCE WILLIAM⁵ HALE, b. 12 March 1919, Dallas, Dallas County, TX; m. BESSIE EVELYN HENRY, 24 May 1941, Ringling, Jefferson County, OK; b. 23 February 1918, Danville, Yell County, AR.
- ii. JOE WILLIAM HALE, JR, b. 26 December 1925, Oklahoma City, OK; m. JANE ANNE NEWSON, 06 February 1948, Dallas, Dallas County, TX; b. 22 January 1927, Waco, McLennan County, TX; d. 29 October 1995, Dallas, Dallas County, TX.