

FRANK E.

NABERS

○ The Zebulon Record THUR 5 JAN 1989 Zebulon, NC

Frank E. Nabers

Frank E. Nabers of Wilson died Friday, Dec. 23. Funeral was 2 p.m. Monday, Dec. 26, at St. Timothy's Episcopal Church.

Surviving: wife, Mrs. Ana Trimble Nabers; son, Cmdr. Wallace J. Nabers of Honolulu; daughter, Mrs. Edith Nabers Lyons of Columbia, S.C.; stepson, J. Bryan Couch of Denton, Tenn.; stepdaughter, Mrs. Carol Griffith of Zebulon; five grandchildren.

CLIFFORD NABORS

① See ~~for~~ 14 JUL 1989 Opal Irene Moore to RBY

Clifford Nabors (Not Neighbors) md (in 1973
I think) Tena Joyce Moore b 2 NOV 1953 (DeKalb
Co, TN). She md 2nd AL Title. One child
from each mg. Tena is dau of Walter
Rutledge Moore & gd of Alzada Elizabeth
U of the line of Joseph U b 5 DEC 1775 (VA)

JENNIFER

NABORS

XID-55999

Download 8 MAR 2008 by Jenna Lane U for RPU

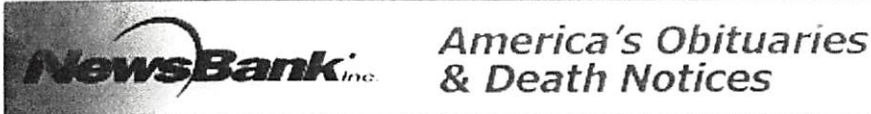

Paper: Charlotte Observer, The (NC)

Deceased: Ethel Fink Hethcox

Date: April 5, 2002

Mooresville NC United States

MOORESVILLE -- Mrs. Ethel Fink Hethcox died at home on April 4, 2002. She was born August 7, 1903 in Concord. Her parents were Arthur Lee and Mary Lloyd Upchurch Fink.

Mrs. Hethcox was a graduate of Duke University Class of 1926. She taught school in Norwood, Kannapolis, Winecoff in Cabarrus County, Troutman, and for 30 years at Shepherd Elementary. She was a member at Vanderburg United Methodist Church since 1940, where she taught Sunday School and was active in the United Methodist Women's Organization. Mrs. Hethcox established the church library, which was named for her in 1980. On May 21, 1930 she married Harry Kerr Hethcox who died June 17, 1990. She was also preceded in death by her son, Thomas Gilbert Hethcox on June 19, 1982; and brothers, Ralph L. Fink and James Barr Fink.

She is survived by her daughter, Christine Hethcox Osborne; and daughter-in-law, Jennifer Nabors Hethcox; one sister, Mary Belle Fink Daughtery of China Grove, NC; three grandchildren, Evalyn Hethcox Ulrich and husband, Tom, of Escandido, CA, Andrew Nabors Hethcox and wife, Brooke, of Wilmington, NC, and Rebecca Lawrence Hethcox, a senior at Campbell University; and one great grandchild, Cassidy Ulrich.

Funeral services will be held at 2 PM on Saturday, April 6, 2002 at Vanderburg United Methodist Church with the Reverend W. Gerald Davis and Reverend Robert Combs officiating. The family will receive friends following the service in the church fellowship hall. Burial will take place in the church cemetery.

Memorials may be made to Vanderburg United Methodist Church, 1809 Charlotte Hwy., Mooresville, NC 28115.

Cavin-Cook Funeral Home, Mooresville, is serving the family of Mrs. Hethcox.

Section: Death Notice - Classified
Copyright (c) 2002 The Charlotte Observer

D/O Osborne Howell U
of the William Riley U
line in the Harmon
U/Howell U subclass.

- I. - - U
- A. MARY LLOYD U MDC
 - ← ARTHUR LEE FINK
 - △ 1. ETHEL FINK MDC
 - HARRY KERR HETHCOX
 - △ G. THOMAS GILBERT HETHCOX
 - △ MA (C) JENNIFER NABORS 1
 - △ i. EVALYN HETHCOX
 - △ MDC) TOM ULRICH
 - △ (I) CASSIDY ULRICH
 - △ ii. ANDREW NABORS HETHCOX
 - MDC) BROOKE - -
 - △ iii. REBECCA LAWRENCE HETHCOX
 - △ 6. CHRISTINE HETHCOX
 - MDC) - - OSBORNE
 - 2. MARY BELLE FINK
 - MDC) - - DAUGHTER
 - 3. RALPH L. FINK
 - 4. JAMES BARR FINK

JANET ~~NAEVE~~
~~NAEVE~~

XID -7093

- ① See Jts 12 SEP 1981 Naomi Gene Davis to R04
Horace Glenn U [of the John U IV / Ambrose U
subclass] and 1st 30 DEC 1942 Janet Naevé - they
- divorced
then and 2nd - Foster. This was by ^(Foster) 1st my
- ② see Jts 28 SEP 1981 Ottilie Pauline Scheer to R04
Horace Glenn U and 1st Janet Naevé. They
divorced without issue. I met her once.

NAGY

○ EXCERPT FROM INDEX OF BOOK "THE GOODWIN FAMILY OF CENTRAL N.C." BY THOMAS JERRY GOODWIN, SR - 2009 RPU 24NOV2012. - NOTE: INDIVIDUALS LISTED AS MEMBERS OF THE _____ FAMILY - [WAKE/CHATHAM COUNTIES]

Nagy

Al 1047

Ayden Pierce 1047

John 1047

Loreleigh Autumn Grace 1047

○ See It 28 JUL 1990 Flora Pauline U To RPA

I. George Burnett U of the Sherwood U / Elias U Subclass
 - James S. U. line (6 children - see a → f below)

- a Herman Herbert U. b 26-1-1916 Wedowee, Al md Evelyn Willis 28-9-1940 Akron Oh.
 * Shirley Ann U. b 2-9-1942 Akron Oh Md 1 Kenneth Kraft 2 Marvin Suiter 3 Keith Bobo
 # 1 Thomas Lee Kraft b 10-12-195X md Anita Feketa 30-4-1980
 # 2 Susan E Suiter b 2-12-1962 md Robert Venham 27-8-1988
 # 3 Margaret L. Suiter b 25-8-19M
 * Dean Willis U. b 7-6-1950 Akron Oh md Phyllis Roberts 27-7-1970
 #1 Deanna Rae U. b 20-4-1979
- b. Leon Burnett U. b 23-10-1917 Malone Ala md 1. Marion Foltz, 2. Mae Avens, 3 Jo Smith Brittan
 * Gary Lee U. b 26-8-1956 Akron Oh adopted
- c. Baby Girl b 23-8-1920 died at birth b Seven Springs Cem Jacksonville Al
- d. John Robert b 29-9-1921 died 24-10-1921
- e. Flora Pauline U. b 6-12-1923 Akron, Oh md Howard David Wood (27-1-1921) 17-1-1947.
 * Thomas Burnett Wood b 18-4-1948 Akron Oh md Linda Sue Nagy (29-6-1950) 15-4-1972
 #1 Todd Andrew b 28-11-1977
 #2 Lauren Elizabeth b 24-11-1981
 * Linda Faye Wood b 24-8-1949 Akron Oh Md Michael Beckwith 9-2-1974 (Div. 1982)
 #1 Christopher M. b 6-3-1977
 #2 Charles Mark b 26-2-1979
 #3 Curtis Matthew b 1-11-1981
 * Barbara Anne Wood b 10-9-1950 md Christian Wilmoth (19-12-1950, Germ.) 24-6-1972
 #1 Mathew David b 12-2-1977 (adop)
 #2 Kay Lynn b 6-4-1980 (adp)
- f. Ruth Mae b 26-1-1927 Akron Oh md Vernon R. Elliott (28-12-1927) 2-8-1945 Akron Oh
 * Baby Boy 29-9-1946 died at birth
 * Diane Ruth E. b 16-6-1948 md Ronald Fritz 30-9-1969 Akron Oh
 #1 Brett Ronald b 19-1-1975
 #2 Jennifer Diane b 17-5-1977
 * Nancy Kay b 23-7-1950 Akron Oh md Richard Vatalero (10-11-1948) 21-1-1970 Roanoke Rapids N.C.
 * #1 Mellissa Kay b 10-9-1970
 #2 Alicia Domenica b 5-3-1973
 #3 Jaclyn Lee b 19-9-1977
 * Gail Ann b 14-2-1952 Akron Oh md Edward L. Small (8-3-1951) 13-5-1977
 #1 Brian Edward b 27-8-1980
 #2 Mark Alan b 3-5-1983
 #3 Craig Michael b 25-8-1986

ROSALAND A

NAHETY



TX Mg

126411	UPCHURCH DICKIE L	25	NAHETY ROSALAND A ↑	27	9/19/1980	<u>LAMAR</u>
--------	----------------------	----	------------------------	----	-----------	--------------

HOWARD

NAHIKIAN

○ BOOK: WAKE CO, NC HERITAGE - FAMILY 160 - DONALD CAMPBELL FAMILY
 I. COLIN CAMPBELL } LIUED IN SCOTLAND
 A. DONALD CAMPBELL MD JANE ROSS }
 1. HUGH CAMPBELL MD JANE FALCONER }

MILLWRIGHT ← A. DONALD CAMPBELL b 1806 (NARIN, SCOTLAND) d 11 NOV 1885 (BUR-
 & STONE MASON BESIDE 1ST WIFE RALEIGH CITY CEM)
 CAME 1837 TO MD (1ST) 1829 (NARIN) CHRISTIAN FALCONER "CHRISTINA" d 1840
 WORK ON DC MD (2ND) JAN 1841 (?) REBECCA JANE ANDREWS² b ABT 1824 d 1887
 CAPITAL - PER (BESIDE SON HUGH ON 200 A SWIFT CRK TSP FAMILY FARM)
 DAVID PATON [SHE STARTED AS NURSEMAID & HOUSEKEEPER]
 CAPITAL ARCH. (I) GRACE CAMPBELL b 1830 (SCOTLAND) d 1875 MD (I)
 HAD 200 A FARM SWIFT CRK, TSP JAMES W. PICKARD - 3 CHILD: (I) EMILY CHRISTINA
 PICKARD 1853-1854; (II) JAMES DONALD PICKARD;
 (III) MARY ELIZABETH PICKARD SKEP = TROPIC

- ii¹ HUGH CAMPBELL b 1832 (SCOTLAND) d 16 JUN 1837 1 DAY BEFORE LANDING
- iii¹ HENRY CAMPBELL b 1834 (SCOTLAND) MD 1856 MARY EARNHART - 6 CHILDREN
 (I) DONALD C b 1859 MD ADDIE EARNER; (II) HENRY C. b 1862 MD ALICE STEVENS;
 (III) GRACE C b ABT 1865 MD HENRY BROOKS; (IV) HUGH C b 1867 MD EVA -;
 (V) JOHN C b 1868 MD LULA SHEPHERD; (VI) COLIN C b 1871
- iiii¹ WILLIAM CAMPBELL b 1837 (SCOTLAND) - LEFT NL DAU = ESSIE C b 1871
- v¹ HUGH CAMPBELL (TWIN) b OCT 1838 d SUMMER 1839
- vi¹ CHARLES CAMPBELL (TWIN) b OCT 1838 - KILLED CSA MECHANICVILLE, VA 1864
- vii² ELIZABETH ANN CAMPBELL "BETTIE" b 1844 MD WALTER ADAMS
- viii² CHARLES CAMPBELL ; ix² ELLA CAMPBELL
- x² HUGH CAMPBELL b 1846 - SEE ANOTHER EXTRACT
- xi² JANE CAMPBELL 1848-1929 MD GRAY STEPHENS
 (I) HUGH STEPHENS 1873-1942 MD (1ST) BESSIE WHITEHEAD
 MD (2ND) ANNIE MAUDE BROWN
 (II) LAURA BELL STEPHENS 17 DEC 1873-1960 - NEVER MD
 (III) JOHN STEPHENS 1877-1948 MD CORINA GOODWIN
 (IV) NELLIE GRAY STEPHENS 1882-1971 MD OSCAR J. BEAVERS
 (V) GORDON VAN STEPHENS b 1890 SL 1982 MD VARA BAEWELL
- xii² - - CAMPBELL b 1850 d YOUNG
- xiii² COLIN CAMPBELL b 1853 d 1940 MD ELLA ELIZA HAWLEY
 (I) ANNIE REBECCA HAWLEY 1874-1932 MD JOSEPH M. DOUGHERTY
 MD (1ST) JOHN A. WEBBER
 (II) LILLIAN CORNELIA HAWLEY b 1877 MD (2ND) AMOS KING
 (III) JAMES ALSTON HAWLEY 1879-1961 MD BESSIE L. INGEL
 (IV) RICHMOND WALDO HAWLEY 1883-1953 MD MARGARET M. SHOOT
 (V) WILLIAM COLIN HAWLEY b 1886 MD FLORA WISHAW
 (VI) ALICE HAWLEY b 1890 MD HOWARD NAHIKIAN ↑
 (VII) ALMA HAWLEY 1895-1977 MD ERNEST YOFF
- xiiii² JOHN CAMPBELL b ABT 1855 MD NELLIE MARKS - NO ISSUE

F. P. NAIL

① Manager - Henry Co, GA

Martha U md 11 SEP 1877 F. P. Nail.

1877

Handwritten text, possibly a letter or record entry, containing names and dates.

1877

Handwritten text, possibly a letter or record entry, containing names and dates.

1877

-8-

1877

GENE

NAIL

①

XFD-31548

FROM: EMAIL 15 OCT 2015 ELMER WAYNE U TO RPY

I. ABEL U, JR - IT SON OF CLAW

A. JAMES LATON U, JR

I. JOHN C. U

A. WM DENNIS U

5. William Dennis "Willie" U., b: 9-4-1869 (Greene Co., AL) d: 11-2-1934 (Choctaw Co., MS) 10469
 Md: #1, 12-29-1887 (Choctaw Co., MS) Mary Ann Dean, b:3-20-1867 (?), d: 8-1-1888 (Choctaw Co., MS) 31545
 Bur: McCurtains Creek Baptist Church Cemetery, Choctaw Co., MS
- Md: #2, 1-30-1891(1-10-1890?) (Choctaw Co., MS) Willie Ann Dean, b: 10-1-1870 (Choctaw Co., MS) 10480
 d: 11-3-1939, (Choctaw Co., MS), Bur: w/hus - Wood Springs Baptist Church Cemetery, (Choctaw Co., MS)
- a. Vindex D. U., b: 11-3-1891 (Choctaw Co., MS) d:7-3-1976 (Rankin Co., MS) 10501
 Md: 12-24-1911 (Choctaw Co., MS) Della Ann Fletcher, b: 2-17-1892, d: 2-24-1973 (?)
 Bur: w/hus- Wood Springs Baptist Church Cemetery, Choctaw Co., MS
 Had 5 children
- b. Onie Oklana U., b: 1-19-1893 (Choctaw Co., MS), d: 10-1-1899, (Choctaw Co., MS) 58436
 Bur: Wood Springs Baptist Church Cemetery, Choctaw Co., MS
- c. Mary J. U, b: 6-11-1894, (Choctaw Co., MS) d: 8-11-1942, Bur: Indianola, Sunflower Co., MS 10503
 Md: 1-17-1909 (Where) Raymond Fox, b: d: 31546
- d. Lou Ella U., b: 1-31-1897, (Choctaw Co., MS), d: 11-2-1975, (Where) 10504
 Md: 5-9-1938, (where) Noah Fox, b: 2-17-1895 d: ? 31547
 Bur- w/wif -Wood Springs Baptist Church Cemetery, Choctaw Co., MS
- e. Edd "Eddy" U., b: 2-11-1899 (Choctaw Co., MS) d: 3-2-1979, Humphrey Co., MS 10505
 Md: 2-8-1920, Choctaw Co., MS) Hattie Frances Hodges, b: 7-3-1901, (Choctaw Co., MS) 10526
 d: 2-20-1989, Humphrey Co., MS, Bur: w/wif, Hollandale Cemetery, Washington Co., MS
- f. James Aaron "A" U., b: 3-13-1901 (Choctaw Co., MS., d: 12-6-1970 (Jackson, Hinds Co., MS) 10511
 Md: 4-20-1924, (?) Claudie Lee Neely, b: 7-29-1907, (?) 10528
 Bur- w/wif- Wood Springs Baptist Church Cemetery, Choctaw Co., MS
 Had 6 children
- g. Henrietta U., b: 1-23-1903, (Choctaw Co., MS) d:6-20-1978, (?) 10518
 Md: 7-20-1918,(where) Gene Nail, b: 9-23-1898, (?), d: 11-5-1979, (?) 31548
 Bur- w/hus - Wood Springs Baptist Church Cemetery, Choctaw Co., MS
 Had 7 children
- h. Sarah Clement "Clemmie" U., b: 10-17-1905, (Choctaw Co., MS), d: ? 10519
 Md: 9-15-1923, (?), Hiram Ballard, b: ? , d: ? , Bur-? 31549
 Had 4 or 5 children
- i. William Pearl U., b: 2-22-1907, (Choctaw Co., MS), d: 7-22-1971, (?) 10520
 Md: Aug., 1929 (?), Callie Peacock, b: 4-12-1911, (?), d: ?
 Bur: w/wif - Wood Springs Baptist Church, Choctaw Co., MS
 Had 3 children
- j. Willie Maurine U., b: 1-5-1911, (Choctaw Co., MS) d: ? 10524
 Md: 7-13-192?, (?) William Grover Wilson, b: 1906 , d: 1984, 10550
 Bur: w/hus, Wood Springs Baptist Church Cemetery,
 Had 2 children

SEE
MORE
EXTRACT
SHEETS

GENE

NAIL (2)

XFD-31548

① From Those Mississippi Yellichers (42, Pg 36)

I. Abel U, Sr - Head of clan

A. James Laton U, Sr

1. John C. U

a. William Dennis U

i. Henrietta U b 23 JAN 1903 d

20 JUN 1978 mtd Gene Nail b

23 SEP 1898 d 5 NOV 1979 (Both -

lms Wood Springs Baptist Church,

cem., Chester, MS). They had

7 children

HENRY

NAIL

○ From: The Ray Family of Wake Co, NC By W^m Canell Ray
one of several Ray Families on pg 36 (RAY) 1977
the 1790 census - Wake Co, NC

6. William Ray, Sr.

The following information on William Ray, Sr. is primarily summarized from a 1997 book entitled, "The Families of Henry Nail and Mary Keller, and Thomas Ray and Elizabeth Pearce." This thoroughly researched and documented book is a publication of the Nail-Ray Association of Shelbyville, Indiana.

William Ray, Senior, was a Wake County farmer during Colonial and Revolutionary times. William Ray, Sr. owned a 500 acre plantation on the south side of Moccasin Creek, about 17 miles northeast of Raleigh in what was Craven County before 1746, Johnston County between 1746 and 1770, and Wake County thereafter. Moccasin Creek has been a boundary dividing Wake and Franklin Counties since 1779. The land owned by William Ray, Sr. in Wake County is east of the property owned by Luke, Joseph, John and Nathan Ray. This William Ray, Sr. is not thought to be related to Nathan Ray, unless a connection can be proven in an earlier generation.

William Ray, Sr. is the parent of at least six children (William, Jr., Baker, Thomas, Hudson, Charles and Chesly? — birth order unknown). William Ray, Senior was too old to fight in the Revolutionary War, but three of his sons were just the right age. Late in 1779, William's son, Thomas, about 17, left home to join the Continental Army for the first of seven 3-month campaigns. Twenty-one months later, Thomas returned from the war. Two of William's other sons, Hudson and Charles, also served and died in the conflict for American independence. Hudson Ray was a soldier in the North Carolina Continental Line and died of wounds in the Battle of Eutaw Springs in September 1781. Charles Ray was a soldier in the North Carolina Militia and died of smallpox while a prisoner of the British, probably during 1781.

JOHN

NAIL

X PEA

See Pg 11 Download in It 7 MAR 2008 Flora Pauline & to RPY

15. ELIZABETH⁵ PEARCE (NATHAN⁴, NATHAN³, PHILLIP², GEORGE¹) was born Abt. 1767 in Franklin County, NC, and died November 13, 1844 in Shelby County, Indiana. She married THOMAS RAY, RS March 29, 1783 in Franklin County, NC. He was born Abt. 1762 in Wake County, NC, and died November 16, 1829 in Shelby County, Indiana.

Notes for THOMAS RAY, RS:
Pension record No. W 9614

Children of ELIZABETH PEARCE and THOMAS RAY are:

- i. HUDSON⁶ RAY, m. MARGARET BYERLY, August 9, 1807.
- ii. JAMES W. RAY, m. TABITHA BASS, December 1, 1808.

Notes for JAMES W. RAY:

James later changed the spelling of his surname to Wray. He became a well-known Methodist minister. He and his family are buried in Old Union Cemetery, Shelbyville, Ind.

FI. NATHAN PEARCE, I
b 9 JUL 1735
A. ELIZABETH
PEARCE

- iii. GILLEY RAY, b. May 9, 1787, Franklin Co., NC; d. December 24, 1870, DeWitt Co., IL.
- iv. SUSANNAH RAY, m. BENJAMIN BASS.
- v. MARTHA RAY, m. JOHN NAIL, 1820.
- vi. CHANEY RAY, m. HUGH CAMPBELL, July 22, 1824.
- vii. SARAH RAY.



29. GILLEY⁶ RAY (ELIZABETH⁵ PEARCE, NATHAN⁴, NATHAN³, PHILLIP², GEORGE¹) was born May 9, 1787 in Franklin Co., NC, and died December 24, 1870 in DeWitt Co., IL. She married JOHN BYERLY Abt. 1802. He was born February 11, 1785 in Randolph Co., NC, and died September 10, 1868 in DeWitt Co., IL. Children of GILLEY RAY and JOHN BYERLY are:

- i. THOMAS DUGAN⁷ BYERLY.
- ii. ELIZABETH BYERLY, b. April 4, 1808, Randolph Co., NC; d. Aft. 1880, DeWitt Co., IL, Buried in Texas Christian Cem..
- iii. HENRY FARLEY BYERLY.
- iv. CATHERINE BYERLY.
- v. NANCY BYERLY.
- vi. ELCANAH AUSTIN BYERLY.
- vii. SAMUEL BLUFORD BYERLY.
- viii. MARY BYERLY.

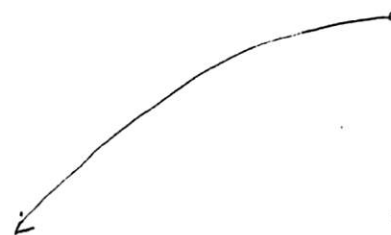

66. ELIZABETH⁷ BYERLY (GILLEY⁶ RAY, ELIZABETH⁵ PEARCE, NATHAN⁴, NATHAN³, PHILLIP², GEORGE¹) was born April 4, 1808 in Randolph Co., NC, and died Aft. 1880 in DeWitt Co., IL, Buried in Texas Christian Cem.. She married THOMAS HILL June 13, 1833 in Shelby Co., Ind.. He was born Abt. 1809 in Shelby Co., Ind., and died Bef. 1880 in DeWitt Co., IL. Children of ELIZABETH BYERLY and THOMAS HILL

- i. ANNA ELIZA⁸ HILL, b. Abt. 1834, Shelby Co., Ind.; d. Bef. 1890, DeWitt Co., IL, Buried in Texas Christian Cem..
- ii. JAMES HILL.
- iii. CHLORA JANE HILL.
- iv. CLARA ANN HILL.
- v. NANCY M. HILL.
- vi. EMELINE HILL.
- vii. HIRAM HILL.
- viii. JOHN B. HILL.

161. ANNA ELIZA⁸ HILL (ELIZABETH⁷ BYERLY, GILLEY⁶ RAY, ELIZABETH⁵ PEARCE, NATHAN⁴, NATHAN³, PHILLIP², GEORGE¹) was born Abt. 1834 in Shelby Co., Ind., and died Bef. 1890 in DeWitt Co., IL, Buried in Texas Christian Cem.. She married DANIEL GLENN, USA January 11, 1875 in DeWitt Co., IL. He was born Abt. 1821 in DeWitt Co., IL, and died March 30, 1900 in DeWitt Co., IL, Sunset Cem., Quincy, Ill..

Children of ANNA HILL and DANIEL GLENN are:

- i. ROBERT ALEXANDER⁹ GLENN.
- ii. EL MYRA GLENN.
- iii. MARTHA GLENN.
- iv. BETSEY ANN GLENN, b. July 11, 1866, DeWitt Co., IL; d. December 6, 1922, Logan Co., IL Buried in Union Cem., Lincoln, IL.
- v. ISRAEL JAY GLENN.
- vi. JULIA GLENN.
- vii. ARDELLA GLENN.
- viii. BARBARA ALICE GLENN.

- ① See let 14 NOV 1980 from Letta Jensen U to RPI
 Anne Rubie Nail b 20 SEP 1860 d 26 FEB 1942 m d
 William Jeff U b 8 AUG 1861 d 15 JAN 1939.
- ② Manager - Henry Co, GA
 W. J. U m d 13 NOV 1881 Annie Nail ↑
 ↳ [William Jefferson U]
- ③ [note: William Jefferson U is son of William Claburn U
 + gr of Claburn U, I + gr of Richard U, III (Head of Clan)
 - RPI]
- ④ 1900 Census - Henry Co, GA
 William J. U b 1 AUG 1861 (GA) 38 [William Jefferson U]
 Rubie A. U wife b NOV 1860 39 [Anne Rubie Nail ↑]
 + 5 children
- ⑤ See Chart 9 DEC 1989 Letta Jensen U to RPI
Palm Anne Rubie Nail ↑ b 20 SEP 1860
 d 26 FEB 1942 m d William Jeff U b 8 AUG 1861
 d 15 JAN 1939
- ⑥ See First Families of Henry Co, GA (57, Pg 522)
 I. Reuben Nail m d Sam Pope
 A. Ruby Ann Nail ↑ b 1865 m d 13 NOV 1881
 W. J. U.

SUSANNAH

NAIL

① see file 6 AUG 1994 Katherine Ann McGee DRPH

I. Charles U - Head of clan

A. Keaton U

1. Calvin U and Mary A. Daniel

a. William Thomas U

[Also see Profile of William Thomas U for his Death Certificate]

William Thomas U was known to have been the son of Calvin U & his wife Mary A. (Daniel) U as WTH was in the home at age 10 listed as a son on 1880 census in Henry Co, GA with Calvin & Mary. However, the death certificate of WTH [No 216 JUL 1940] states that his father was Calvin U and that his mother was Susannah Nail [Best guess - Calvin U and 2nd Susannah Nail who became the stepmother of William Thomas U - DRPH]

JANET

NAIR

INPUT FROM LTR 15 FEB 2008 BILLIE RITA ADAMS TO RPU C8

I. -- ADAMS

A. JAMES ADAMS b 23 JAN 1805

1. JAMES THEOPHILUS ADAMS b 7 SEP 1839(?) d 19 FEB 1918

(Wake Co, NC) (bur - City Cem, Holly Springs, NC) m d 28 SEP 1863

LUCY ANN BECK WITH IN Wake Co, NC

8a Annie Lee Adams → MO 1ST COUSIN RICHARD LEONIDAS A. ADAMS - 14 CHILDREN
Born July 6, 1866 #3
Died March 16, 1940
Wake County, NC

3. Clarence Adams (6/17/1893-5/6/1956)-married Duna Massey of Durham County, NC

8b Romulus Marion Adams a Clarence Adams(6/3/1922-2/23/1979)-married Janet Nair
Born May 2, 1868 b Charles Patrick Adams (6/27/1924-2/14/1971)-married Patricia McNutt 6/28/1950 She was born 4/19/28
Wake County, NC He practiced medicine in Greenville, NC, and was instrumental in having the medical school established there.
buried at the Episcopal Church in Bath, NC. His widow lives (2005) in Washington, NC.

8c Wayland Green Adams Children
Born June 12, 1870 Charles Patrick Adams Jr., b. 10/19/51-married Jamie Jacobson (b.12/15/55)
Wake County, NC Jane Lee Adams, b.3/2/55-married Chase Price (b.8/15/51)
Eleanor (Ellen) Adams, b. 9/17/56-married #1 Matthew Albright (b.6/2/56)

8d James Clovis Adams Children
Born January 7, 1872 Abraham Albright, b. 10/24/77
Wake County, NC Margaret Albright, b. 10/13/80
Joseph Albright, b. 2/17/83
Annie Albright, b. 7/2/85
Elizabeth Albright, b. 3/17/87

8e Lillie Florence Adams
Born September 17, 1873 Eleanor's second husband: Thomas Pratt (b. 6/25/46)
Died June 22, 1949 Patty Adams, b. 6/13/60-married Douglas Buck; divorced
Wake County, NC Son: Adam Warren Buck, b. 7/19/89

8f Carlus Vesta Adams c. David Massey Adams, born 2/23/1929 - married Mildred Marie Sandling
Born September 15, 1877 David owns the property on NC Hwy.55 where Adams Family Cemetery's located, also
Wake County, NC property across the road from the cemetery, as well as other property that's been in
Adams family for years.

8g Maude Lilla Adams Children
Born August 25, 1881 David Patrick Adams, born 5/5/67 - married Jan Rebecca Magus of Williamsburg, VA
Wake County, NC Children

8h Kenneth Roy Adams
Born June 24, 1883 Kenan Patrick Adams
Wake County, NC Morgan Adams
In 2004 David and his wife built a home on the old James Adams homesite on Hwy.#55
Angela Marie Adams, born 6/9/64 - married Paul John Chevalliere

8i Maggie Adams Children
Born Kayla Marie Chevalliere
Wake County, NC Sophie Chevalliere
Madeline Chevalliere
Eli Joseph Chevalliere

① see H 20 JUL 1994 Beverly Gwendal Isbell DRPM

I. Herbert Otis U, Sr of the Abiel U, Sr / father U Subdun
- Joseph Benjamin U line.

A. Sharon Brooks U b 11 MAY 1957 (Tuscaloosa, AL)
ma 1st 8 JUN 1985 (Greene Co, AL) Rich Najors
ma 2nd 19 NOV 1986 (Tuscaloosa, AL) Steven Ester

1. David Anthony Najors "Tony" b 28 JUN 1977
(Eutaw, AL)

2. Jessica Brooks Ester b 5 JUN 1989 (Tuscaloosa, AL)

3. No further issue.

B. Herbert Otis U, Jr "Bubba" b 9 APR 1960 (Tuscaloosa, AL)
ma 1st JUN 1979 (L) Rose Marie Gorden
ma 2nd 28 MAR 1991 (Memphis, TN) Tamara Gould

1. Herbert Jeremy U b 29 MAY 1981 (Memphis, TN)

2. Jennifer Christine U b 16 SEP 1983 (Memphis, TN)

3. No further issue.

C. Tommy Franklin U b 17 MAY 1967 (Tuscaloosa, AL)
Single.

② see H 18 OCT 1996 Beverly Gwendal Isbell DRPM

The packet from the court reverse the order
of the name for the son of Sharon Brooks U and
style him Anthony David Najors

③ see H 2 DEC 1997 Beverly Gwendal Isbell DRPM

Correct name = David Anthony Najors

① See It 20 JUL 1994 Beverly Gwendal Isbell to RPN

I. Herbert Otis U, Sr of the Abel U, Sr / father U Subdun
- Joseph Benjamin U line.

A. Sharon Brooks U b 11 MAY 1957 (Tuscaloosa, AL)
md 1st 8 JUN 1985 (Greene Co, AL) Rick Najora
md 2nd 19 NOV 1986 (Tuscaloosa, AL) Steven Ester

1. David Anthony Najora "Tony" b 28 JUN 1977
(Eutaw, AL)

2. Jessica Brooks Ester b 5 JUN 1989 (Tuscaloosa, AL)

3. No further issue.

② See It 14 MAR 1996 Beverly Gwendal Isbell to RPN

Rick Najora = Anthony Najora b Albuquerque, NM.

They do not like to talk about him.

③ See It 20 DEC 1997 Beverly Gwendal Isbell to RPN

Sharon Brooks U b Greene Co, AL {not Tuscaloosa} md

RICHARD ANTHONY NAJORA "RICK" b 19 JUN 1956 (Eutaw, AL).

DIV AUG 1984. Their son = David Anthony Najora.

NALL

○ EXCERPT FROM INDEX OF BOOK "THE GOODWIN FAMILY OF CENTRAL N.C." BY THOMAS JERRY GOODWIN SR - 2009 RPU 24NOV2012. - NOTE: INDIVIDUALS LISTED AS MEMBERS OF THE _____ FAMILY - [WAKE/CHATHAM COUNTIES]

Nall

Clarence 985
Peggy Jean 902
Polly Ann 626
Sonia Denise 985

HEATHER

NALL

XID-40397

○ See DA 16 SEP 1996 James Larry Hagler & RPH

I. Cora NMN U of the Charles U / Thomas Gay U, Sr
Subclan - Thomas Gay U, Jr line:

A. Vernon Lee Hagler, Sr

1. James Larry Hagler b 11 AUG 1941 (Covington, Navarro Co, TX)
m 22 AUG 1964 (1) Mildred J. Eriem b 12 JAN 1943 (Joplin, MO)

a. Marlena Jo Hagler b 12 MAY 1966 (Odessa, TX)

b. Kenneth Lee Hagler b 4 SEP 1972 (Kettering, OH)

m 6 JAN 1995 (Pikeville, KY) Heather Nall ↑

Address: ←
1816 S. McELROY
CRANE, TX

2. Jerry Lynn Hagler b 31 AUG 1947 (Covington, Navarro Co, TX)
m 1965 (LA) Jo Ann Branner

a. Brantley Todd Hagler

b. Shanna Hagler

Address: ←
704 22nd ST
San Angelo, TX

3. Vernon Lee Hagler, Jr b 24 FEB 1951 (Crane, TX)
m Doris Arhlegar

a. Elayna Hagler

b. Vernon Lee Hagler, III

JOHN

NALL

○ From Str 28 SEP 1999 June Carter Ed R. PM.

June expressed much interest in material I sent
to her which mentions NATHANIEL CARTER. She reports:

He first appears on the road orders of Brunswick County, Va in 1736. He is in minor court cases in the court order books with John Vinson as his security. He is in in the Parish Book of St Andrews, Va where he is paid for keeping his mother who is unnamed, 1745 to 1752. (It's possible that she was Frances, widow of Thomas Carter who died about 1748 or before). He receives two patents, one in 1746 and one in 1756. He and Elendor sell these two patent in 1761 to Willian Renn and they moves to North Carolina. He has land in Granville County which probably became Bute County. (Some notes I have I am including). On Ratcliff's tax list 2 in 1766 in Bute County is Nathaniel Carter and Abraham Carter.

Nathaniel and Nelly Carter buy 120 acres of land from John Nall in Cumberland Count in 1767 which they sell to Drury Smith in 1779 and move on to Chatham County. Samuel Northington, a relative of mine, is a witness to this deed. Nathaniel dies in Chatham County in 1782. He leaves a wife unnamed, a son Vinson and two daughters Molly and Lusey. I would like to think he is father to Abraham Carter of Cumberland County but I can't prove that.

I would be interested in the Medlin material. One of Mark Williams daughters, Arabella Caroline Williams married a W.Q. Rayl in 1865, who was probably from outside of Raleigh. She was back in the City in 1871 when she testified on Mark's claim for property seized in 1865.

○ See Carlos Roland Adcock elint - He died 11 SEP 1999

I. Robert Alfred Wilson, Sr of the Man of Suffin U
Sublan - Catherine U June

A. Mary Elizabeth Wilson

1. Stephen Wilson Adcock

a. KATHERINE LOGAN ADCOCK "KATHY"
m & l DAVID TAYLOR

i. JOSH TAYLOR

b. VICTORIA ELIZABETH ADCOCK "WICKIE"
m & l DAN ROBERT

c. BRENDA MARIE ADCOCK
m & l HANK NALLEY ↑

2. Sandra Elizabeth Adcock

a. KIMBERLY ELIZABETH WILLIAMS
m & l DEAN GILBERT

i. KRISTY GILBERT

See It 16 FEB 1980 James Carl Read & RPH

I. Charles Edmund Read of the John U, III / Samuel U Sublan - John U line.

A. William Lawrence Read b 7 OCT 1896 (Saline Co, IL) md 4 MAR 1917 (Hansburg, Saline Co, IL)

EDITA MAE BOURLAND. They live in Alton, IL AT one point WLR worked in an Eldorado, IL Grocery store owned by JOHN NAMETH & CHARLES MYRNA

I. William

i. Charles William Read "Bill" b 25 MAY 1922

G. Bensland (Hopkins Co, KY) → Gallatin Co, IL ca 1829

a. William Donald Read "Don" b 31 JAN 1952 (Alton, IL) md 21 JUN 1974 (?) CATHY CHRISTIAN

i. JAIME BETH READ

* A. John S. Bourland md (?) Louisa Hall

b. John Dale Read (Twin) b 23 MAR 1955 (Alton, IL) md 9 SEP 1977 (Alton, IL) LAURA D. WAKEFORD

i. Thomas Jefferson Bourland md Susan C. Martin

i. CHRISTOPHER READ b 1980

B. James Melvin Read b 17 NOV 1906 (Fish, Butler Co, MO) d 1928 (Motorcycle Accident) md APR 1925 (?) TENA NEWCOMB

* These details from "THE BOURLANDS IN AMERICA" BY CARL & MAY READ 1978

i. Bertie Leon Read b 1927 (adopted by his GF) md (1st) (?) - - - No known issue md (2nd) (?) RUTH FORD

a. MISTY JEAN READ

C. Clyda Mae Read b 7 NOV 1902 (Fish, Butler Co, MO) md 22 JUL 1922 (?) Clyde Donelson

- 1. ROY DONELSON
- 2. WILMA DONELSON
- 3. DWAYNE DONELSON
- 4. DOROTHY DONELSON

LARY/LAREY/LOURY NANCY

- ① Re, 21 APR 75 ltr from Mrs H. H. Salter to RPU
Above named individual was 2nd wife of
Moses U (b 19 APR 1816, d 24 JUN 1886) - see
Burnell U for details

KRIS

NANGLE PG1

①
20
APR
2016

Subject: New Form Entry: Contact Form
From: "~~puffjockey@aol.com~~" <~~no-reply@weebly.com~~>
Date: Wed, Apr 20, 2016 4:17 pm
To: phil@upchurchstory.com

George w/ moses u sube
CS 38

You've just received a new submission to your Contact Form.

Submitted Information:

Address

70 Dartmouth Street
San Francisco, CA 94134

Name NEW 22 APR
Kris Nangle 2016

Email NEW 20 APR 2016
~~puffjockey@aol.com~~

Comment

MARY S. U Δ

Hi Phil! I have been trying (unsuccessfully) to get a definitive answer as to the father of a Mary "Polly" Upchurch who was born in 1825, in Wayne County, Kentucky, died in 1900 in Ava, Missouri, and married an Elias Privett. The most common names for father I have seen are Moses Upchurch (with Catherine Barker), Shadruck Upchurch, and Ruffin Upchurch. Have you ever found any clearer answers in your research?? Thank you!

Are you interested in receiving information? Do you have information to share? Please check all that apply..Send me information about the UPCHURCH BULLETIN

②
23
APR
2016

Subject: RE: New Form Entry: Contact Form
From: phil@upchurchstory.com
Date: Sat, Apr 23, 2016 3:00 pm
To: ~~puffjockey@aol.com~~
Attach: AF 2016 Membership Form.docx

Hi Kris---

Delighted you found my website www.upchurchstory.com password 2013upchurch#. There you will find 4,000+ pages of Upchurch information search-able including much on the George Upchurch family plus 35 videos. You appear to be new to my records. I assume you trace back to an Upchurch in the George Upchurch Clan. Note our work to enroll this family per our newer website www.alliedfamilies.com password 2014allied#. I hope you will join with us in this effort for which a 2016 membership form is attached. I would love to know how you fit into the family and perhaps you would send me a coupled of names that link you to earlier Upchurch generations

The family of Elias and Mary (Upchurch) Privette are well known to me. I have had many cooperators helping with the Douglas County, MO aspect over the years and visited the county in the last year or so. As to your question I have never found proof of parents of Mary. However, her descendants seem convinced she was a daughter of Moses U. and a GD/O George U., Head of Upchurch Clan 5. My records on Elias are more extensive than on Mary and run to 16 pages and 22 Items. Our hope is to transcribe and post his Biofile. We are seeking volunteer transcribers for our Biofile project..

I would enjoy learning more about your interest in your Upchurch heritage and about any interest you might have in collaborating on our Allied Families program.

Best~

Phil Upchurch

KRIS

N ANGLE PEZ

Subject: Re: New Form Entry: Contact Form
From: ~~puffjockey@aol.com~~
Date: Mon, May 09, 2016 11:48 am
To: phil@upchurchstory.com

③
9 MAY
2016

Hey Phil, thank you for your response!

I am really looking forward to delving into your database. :) I've been doing some family work on Ancestry and trying to go beyond what is available there – I find there are just too many problems with some of the information and members extrapolating about relationships that may or may not be accurate.

I am related to Elias by way of his son Samuel and his wife Delana Elizabeth Barnett – their daughter Mary Jane Barnett is my great grandmother.

My mother and I both did the DNA testing and were "connected" by Ancestry to the family groups of George Upchurch, Moses Upchurch, Lucinda Upchurch, and Rachel Bethshares. I am still unclear exactly how accurate this type of familial testing is but perhaps it may one day clear up some of the mysteries in the Upchurch family. :)

I will send along the membership form and may be able to help with some of the volunteer needs.

Thank you again!
Kris

④ 20 NOV 2016
MAUREEN -
Should be on annular list
& on GEORGE U LIST - RPH
- added/updated
to both lists
11-29-16
MB

Subject: Upchurch Family History
From: phil@upchurchstory.com
Date: Tue, May 16, 2017 11:57 am
To: "Kris-Y-Z Nangle" <~~puffjockey@aol.com~~>
Attach: 2017 Form for participating in Upchurch and Allied Families 22 Dec 15 revision.docx

⑤
16
MAY
2017

Hi Kris---

Earlier you expressed some interest in our shared heritage. You are lucky to be a member of the George Upchurch Clan as that is one of the 22 Clans on which we have a great deal of information. Still, there is a huge amount more to do. Our program is fully laid out on our two websites www.upchurchstory.com and www.alliedfamilies.com. I invite you to have a look. It would be very helpful if you would join our Allied Families Association to help us keep our family history effort up and running. Membership form attached. We have the most complete collection of records of Upchurch and allied families ever assembled. I would be a shame to see it go dark. Would love to have your support. Let me know if you have any time/expertise to devote to our family history project.

Sending all Best Wishes~
Phil Upchurch

Kris Nangle

(3)

9 MAY - Sunday not mention

Elo/money

Questions

C938

(1) Mary Jane Barnett should
be Mary Jane Bennett
She had several sons
one of her children is
a GP of Kris

(2) Kris fits more than one way

(3) with Valerius

- ① David Michael Nankivell b 10 JUL 1968 is
son of Vesta Martha U, gr of Benjamin
Harrison U & gr of Hiram Frank U of
George/Shadrach U class (29, Pg 152).

FRANK A

NANKIVELL

○ KY UPCHURCH BIRTHS - DOWNLOAD IN LTR 20 JAN
 2001 - CHARLES JOHN PETERSON, JR TO RPU PG (29)

Certifi	Child		County	Mother		DY	MO	YR			
15674	MCCLANAHAN	MAHALA	NICOLE	PLSKI	UPCHURCH	DONNA	M	3	4	1998	32
360	MCGINNIS	EVELYN	SUE	CLNTN	UPCHURCH	PEGGY	J	6	1	1971	1
54479	MCGINNIS	STEVEN	RAY	CLNTN	UPCHURCH	PEGGY		13	12	1968	109
47182	MCKINNEY	KELLEY	DIANE	JEFFN	UPCHURCH	SAMMY	J	15	9	1961	95
28440	MCKINNEY	WILLIAM	MATTHEW	JEFFN	UPCHURCH	SAMMY	J	27	7	1966	57
40869	MCWHORTER	JOY	LEE	WAYNE	UPCHURCH	LORETTA		8	9	1966	82
2881	MCWHORTER	LOIS	ANN	WAYNE	UPCHURCH	LORETTA		16	1	1965	6
43783	MOON	PAULA	DAWN	BARRN	UPCHURCH	GLENDA	F	23	9	1984	88
91052	MORGAN	DONALD	C	MCCRY	UPCHURCH	NANNIE		17	9	1923	187
20507	MORGAN	LYLE	L	BARRN	UPCHURCH	IMOGENE		21	4	1949	42
43052	MORGAN	STEVEN	U	BARRN	UPCHURCH	IMOGENE		3	7	1953	87
10781	MORRIS	LELOR	E	WAYNE	UPCHURCH	LOLA		11	2	1924	22
59413	MORROW	ANTHONY	CHARLES	WAYNE	UPCHURCH	BETTY		23	11	1965	119
15741	MORROW	BRIAN	SCOTT	PLSKI	UPCHURCH	BETTY	S	5	4	1969	32
36485	MORROW	CRYSTAL	LEE	PLSKI	UPCHURCH	BETTY	S	8	9	1975	73
48441	MORROW	DUANE	REED	WAYNE	UPCHURCH	BETTY		5	9	1964	97
26739	MOSELEY	HALEY	ELIZABETH	JEFFN	UPCHURCH	SANDRA		22	7	1994	54
39140	MULLINS	BRENDA	J	WAYNE	UPCHURCH	VELMA		13	7	1959	79
92847	MULLINS	JESSE	W	WAYNE	UPCHURCH	VELMA		15	6	1957	199
49370	NANKIVELL	FRANK	A	TAYLR	UPCHURCH	VESTA		21	9	1953	99
24	NANKIVELL	JAMES	B	ADAIR	UPCHURCH	VESTA		2	1	1945	1
38	NANKIVELL	PEGGY	J	ADAIR	UPCHURCH	VESTA		9	1	1946	1
71771	NEAL	JEFFERY	O	WAYNE	UPCHURCH	JEWELL		21	11	1954	144
9128	NEAL	JOYCE	A	WAYNE	UPCHURCH	JEWELL		24	1	1956	19
67819	NEAL	STEVIE	LEE	CLNTN	UPCHURCH	LOIS	J	25	11	1962	136
19454	NEAL	TIMOTHY	WAYNE	WAYNE	UPCHURCH	LOIS		28	2	1964	39
25909	NEUHARD	ANTHONY	DAVID	JEFFN	UPCHURCH	REBECCA	K	14	7	1973	52
36130	PACE	TRACY	LYNN	WARRN	UPCHURCH	JOYCE	A	22	8	1974	73
25449	PARMLEY	STEVEN	DWAYNE	WAYNE	UPCHURCH	MARY	E	10	5	1961	51
66148	PARRIGIN	CARLA	L	CLNTN	UPCHURCH	BONNIE		21	12	1955	133
20130	PARRIGIN	JAMES	D	CLNTN	UPCHURCH	BONNIE		29	5	1953	41
35459	PATTON	JOHN	G	CLNTN	UPCHURCH	IDA		11	11	1924	71
36262	PATTON	ODEAN		CLNTN	UPCHURCH	IDA		7	7	1930	73
36261	PATTON	ORA	D	CLNTN	UPCHURCH	IDA		7	7	1930	73
39926	PEELER	AMY	LOVE	HPKNS	UPCHURCH	BETTY	L	13	8	1961	80
52097	PEELER	DAVID	NEIL	HPKNS	UPCHURCH	BETTY	L	14	10	1962	105

FRANK ALAN NANKIVELL XFD- 24549

① Frank Alan Nankivell b 21 SEP 1953 in son of
Vesta Martha U, gr of Benjamin Harrison U,
ggz of Herain Frank U of George/Shoduck
U clan (29, Pg 152).

JAMES B

NANKIVELL

○ KY UPCHURCH BIRTHS - DOWNLOAD IN LTR 20 JAN
 2001 - CHARLES JOHN PETERSON, JR TO RPU PG (29)

Certifi	Child		County	Mother		DY	MO	YR	
15674	MCCLANAHAN MAHALA	NICOLE	PLSKI	UPCHURCH DONNA	M	3	4	1998	32
360	MCGINNIS EVELYN	SUE	CLNTN	UPCHURCH PEGGY	J	6	1	1971	1
54479	MCGINNIS STEVEN	RAY	CLNTN	UPCHURCH PEGGY		13	12	1968	109
47182	MCKINNEY KELLEY	DIANE	JEFFN	UPCHURCH SAMMY	J	15	9	1961	95
28440	MCKINNEY WILLIAM	MATTHEW	JEFFN	UPCHURCH SAMMY	J	27	7	1966	57
40869	MCWHORTER JOY	LEE	WAYNE	UPCHURCH LORETTA		8	9	1966	82
2881	MCWHORTER LOIS	ANN	WAYNE	UPCHURCH LORETTA		16	1	1965	6
43783	MOON PAULA	DAWN	BARRN	UPCHURCH GLENDA	F	23	9	1984	88
91052	MORGAN DONALD	C	MCCRY	UPCHURCH NANNIE		17	9	1923	187
20507	MORGAN LYLE	L	BARRN	UPCHURCH IMOGENE		21	4	1949	42
43052	MORGAN STEVEN	U	BARRN	UPCHURCH IMOGENE		3	7	1953	87
10781	MORRIS LELOR	E	WAYNE	UPCHURCH LOLA		11	2	1924	22
59413	MORROW ANTHONY	CHARLES	WAYNE	UPCHURCH BETTY		23	11	1965	119
15741	MORROW BRIAN	SCOTT	PLSKI	UPCHURCH BETTY	S	5	4	1969	32
36485	MORROW CRYSTAL	LEE	PLSKI	UPCHURCH BETTY	S	8	9	1975	73
48441	MORROW DUANE	REED	WAYNE	UPCHURCH BETTY		5	9	1964	97
26739	MOSELEY HALEY	ELIZABETH	JEFFN	UPCHURCH SANDRA		22	7	1994	54
39140	MULLINS BRENDA	J	WAYNE	UPCHURCH VELMA		13	7	1959	79
92847	MULLINS JESSE	W	WAYNE	UPCHURCH VELMA		15	6	1957	199
49370	NANKIVELL FRANK	A	TAYLR	UPCHURCH VESTA		21	9	1953	99
24	NANKIVELL JAMES	B	ADAIR	UPCHURCH VESTA		2	1	1945	1
38	NANKIVELL PEGGY	J	ADAIR	UPCHURCH VESTA		9	1	1946	1
71771	NEAL JEFFERY	O	WAYNE	UPCHURCH JEWELL		21	11	1954	144
9128	NEAL JOYCE	A	WAYNE	UPCHURCH JEWELL		24	1	1956	19
67819	NEAL STEVIE	LEE	CLNTN	UPCHURCH LOIS	J	25	11	1962	136
19454	NEAL TIMOTHY	WAYNE	WAYNE	UPCHURCH LOIS		28	2	1964	39
25909	NEUHARD ANTHONY	DAVID	JEFFN	UPCHURCH REBECCA	K	14	7	1973	52
36130	PACE TRACY	LYNN	WARRN	UPCHURCH JOYCE	A	22	8	1974	73
25449	PARMLEY STEVEN	DWAYNE	WAYNE	UPCHURCH MARY	E	10	5	1961	51
66148	PARRIGIN CARLA	L	CLNTN	UPCHURCH BONNIE		21	12	1955	133
20130	PARRIGIN JAMES	D	CLNTN	UPCHURCH BONNIE		29	5	1953	41
35459	PATTON JOHN	G	CLNTN	UPCHURCH IDA		11	11	1924	71
36262	PATTON ODEAN		CLNTN	UPCHURCH IDA		7	7	1930	73
36261	PATTON ORA	D	CLNTN	UPCHURCH IDA		7	7	1930	73
39926	PEELER AMY	LOVE	HPKNS	UPCHURCH BETTY	L	13	8	1961	80
52097	PEELER DAVID	NEIL	HPKNS	UPCHURCH BETTY	L	14	10	1962	105

- ① James Benjamin Nankivell b 2 JAN 1945 is son
 of Vesta Martha W, gr of Benjamin Harmon W,
 & gr of Hiram Frank W of George/Shadrach
 W clan (29, pg 152).

JAMES EDWIN NANKIVELL

- ① James Edwin and Emma (2 ink) Nankivell had a son Paul Edward Nankivell who mrd 19 MAR 1944 Vesta Martha H b 2 NOV 1923, dau of Benjamin H 4, of George/Shadrach H clan (29, Pg 118)

- ① Paul Edward Nankivell son of James Edwin + Emma
(Zink) Nankivell m_d ^{15 MAR 1944} Vester Martha U b 2 NOV 1923.
Vester is dau of Benjamin U of George/ Shadrach U clan
(29, pg 118).

PEGGY J

NANKIVELL

○ KY UPCHURCH BIRTHS - DOWNLOAD IN LTR 20 JAN
 2001 - CHARLES JOHN PETERSON, JR TO RPU PG (29)

Certifi	Child		County	Mother		DY	MO	YR		
15674	MCCLANAHAN	MAHALA	PLSKI	UPCHURCH	DONNA	M	3	4	1998	32
360	MCGINNIS	EVELYN	CLNTN	UPCHURCH	PEGGY	J	6	1	1971	1
54479	MCGINNIS	STEVEN	CLNTN	UPCHURCH	PEGGY		13	12	1968	109
47182	MCKINNEY	KELLEY	JEFFN	UPCHURCH	SAMMY	J	15	9	1961	95
28440	MCKINNEY	WILLIAM	JEFFN	UPCHURCH	SAMMY	J	27	7	1966	57
40869	MCWHORTER	JOY	WAYNE	UPCHURCH	LORETTA		8	9	1966	82
2881	MCWHORTER	LOIS	WAYNE	UPCHURCH	LORETTA		16	1	1965	6
43783	MOON	PAULA	BARRN	UPCHURCH	GLENDA	F	23	9	1984	88
91052	MORGAN	DONALD	MCCRY	UPCHURCH	NANNIE		17	9	1923	187
20507	MORGAN	LYLE	BARRN	UPCHURCH	IMOGENE		21	4	1949	42
43052	MORGAN	STEVEN	BARRN	UPCHURCH	IMOGENE		3	7	1953	87
10781	MORRIS	LELOR	WAYNE	UPCHURCH	LOLA		11	2	1924	22
59413	MORROW	ANTHONY	WAYNE	UPCHURCH	BETTY		23	11	1965	119
15741	MORROW	BRIAN	PLSKI	UPCHURCH	BETTY	S	5	4	1969	32
36485	MORROW	CRYSTAL	PLSKI	UPCHURCH	BETTY	S	8	9	1975	73
48441	MORROW	DUANE	WAYNE	UPCHURCH	BETTY		5	9	1964	97
26739	MOSELEY	HALEY	JEFFN	UPCHURCH	SANDRA		22	7	1994	54
39140	MULLINS	BRENDA	WAYNE	UPCHURCH	VELMA		13	7	1959	79
92847	MULLINS	JESSE	WAYNE	UPCHURCH	VELMA		15	6	1957	199
49370	NANKIVELL	FRANK	TAYLR	UPCHURCH	VESTA		21	9	1953	99
24	NANKIVELL	JAMES	ADAIR	UPCHURCH	VESTA		2	1	1945	1
38	NANKIVELL	PEGGY	ADAIR	UPCHURCH	VESTA		9	1	1946	1
71771	NEAL	JEFFERY	WAYNE	UPCHURCH	JEWELL		21	11	1954	144
9128	NEAL	JOYCE	WAYNE	UPCHURCH	JEWELL		24	1	1956	19
67819	NEAL	STEVIE	CLNTN	UPCHURCH	LOIS	J	25	11	1962	136
19454	NEAL	TIMOTHY	WAYNE	UPCHURCH	LOIS		28	2	1964	39
25909	NEUHARD	ANTHONY	JEFFN	UPCHURCH	REBECCA	K	14	7	1973	52
36130	PACE	TRACY	WARRN	UPCHURCH	JOYCE	A	22	8	1974	73
25449	PARMLEY	STEVEN	WAYNE	UPCHURCH	MARY	E	10	5	1961	51
66148	PARRIGIN	CARLA	CLNTN	UPCHURCH	BONNIE		21	12	1955	133
20130	PARRIGIN	JAMES	CLNTN	UPCHURCH	BONNIE		29	5	1953	41
35459	PATTON	JOHN	CLNTN	UPCHURCH	IDA		11	11	1924	71
36262	PATTON	ODEAN	CLNTN	UPCHURCH	IDA		7	7	1930	73
36261	PATTON	ORA	CLNTN	UPCHURCH	IDA		7	7	1930	73
39926	PEELER	AMY	HPKNS	UPCHURCH	BETTY	L	13	8	1961	80
52097	PEELER	DAVID	HPKNS	UPCHURCH	BETTY	L	14	10	1962	105

- ① Peggy Jo Nankivell b 9 JAN 1946 and Richard Nitzger. Peggy is dau of Vesta Martha U, gd of Benjamin Hanson U & ggd of Herman Frank U dau. (29, pg 152).

PROF

NANKIVEL

From the 22 JAN 2004 Melva Davis U to RPA

SCHOOLS

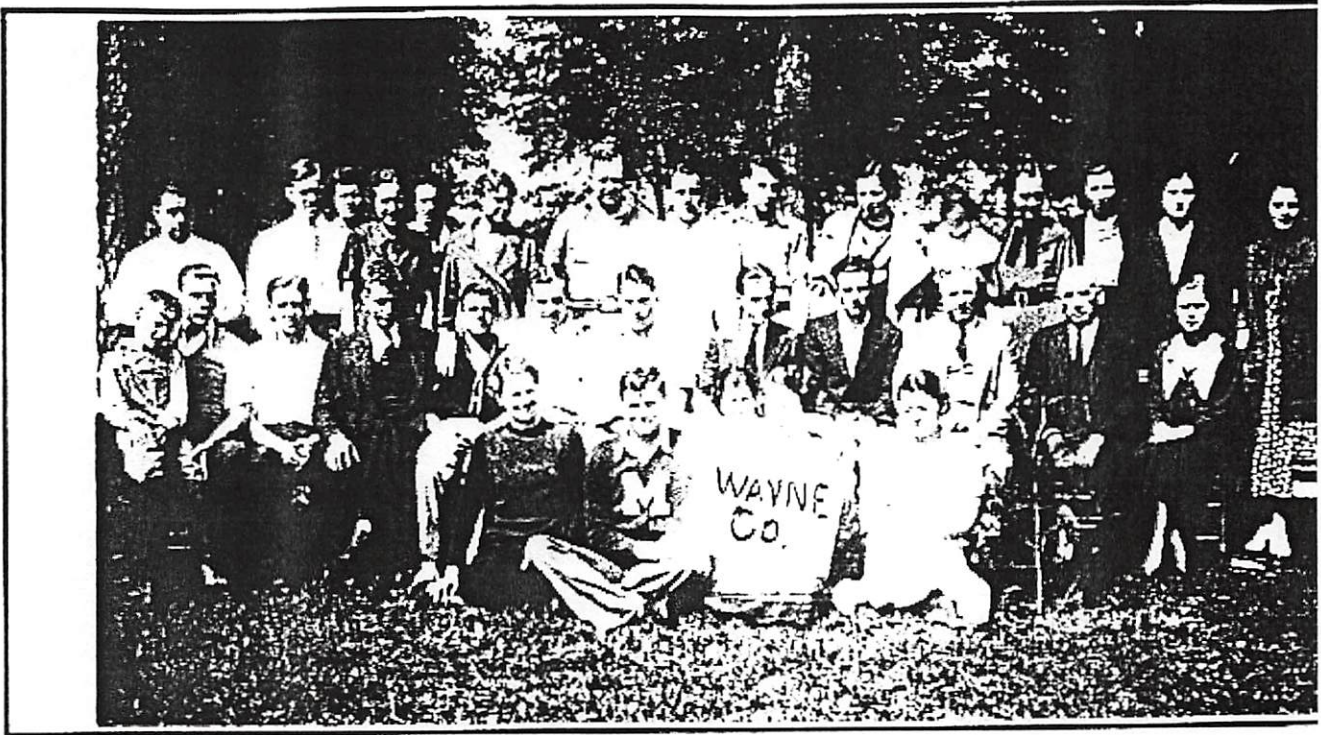

WAYNE COUNTY STUDENTS ATTENDING LINDSEY WILSON COLLEGE IN 1935

Front Row: Bonnie Denney, Roy Denney, Ann Mercer, Alma Norfleet, Unknown; 2nd Row: James (Sonny) Horton, Coon Upchurch, Unknown Smith, Doyle Hatfield, John Blevins, Chester Upchurch, Sidney K. Back, , Professor Nankivel, Presid; Unknown; 3rd Row: Otis Roberts, Claude Burris, Geneva Wilkerson, Neva Roberts, Prudence Fendleton, Leila Slagle Perl Delmar Upchurch, Stanley Stringer, Mary Keeton, Lucy Back Breeding, Mary Burnette Dick, Gussie Higginbotham, Vada Earnestine Perdue.

NOTE: A copy of this sheet is being placed in the Biopile of each person named above. For females the name given is presumed to be their maiden name -
- RPA 24 JAN 2004

- ① Stephen Edward Nankivell Mo 21 DEC 1956 is
son of Vesta Martha U, ~~Mo~~^{gr} of Benjamin Hansson
U gr of Miriam Frank U of George/Shorduck
U clan (29, Pg 152).

FROM EMAIL 20 MAY 2016 POLLY KAYE HEISINGER FOR RPH

I. SHERWOOD U - HEAD OF CLAN

A. NANCY U MD () MICHAEL BANTHER

- △ 2. GEORGE JOHAN² BANTHER (Michael Painter¹) was born on 15 Aug 1815 in Rutherford Co., NC. He died on 27 Oct 1872 in Transylvania Co., NC. He married Mary Ann Nanney, daughter of Shadrach Nanney and Mary Wheeler, on 26 Nov 1834 in Rutherford Co., NC. She was born on 25 Oct 1820 in Rutherford Co., NC. She died in 1898 in NC.

13 CHILDREN -

Notes for George Johan Banther:

George J. Banther was born on August 15, 1815, and married Mary "Polly" Ann Nanney on Wednesday, November 26, 1834. They are the parents of 13 children, Michel Marion, Sarah Jane, Aalsey Priscilla, Andrew, George Washington, William, Mary Ann, Nancy Emaline, Christopher Columbus, Barbara Ursilla, Ester Caroline, Sarah Elizabeth, and Eve Diane Banther. (George and Mary Ann (Nanney) Banther had 83 grandchildren)
<http://www.banther.com/FamilyHistory/GeorgeBanther.htm>

1850 census (Mountain Creek, Rutherford Co., NC): He was a blacksmith, age 35. His children were Mike (15), Jane (12), Aalsey (10), Andrew (7), and William (5) (probably Washington), and William (2).

1860 census: Listed as G. J., he lived in Cherryfield, Henderson Co., NC. He was a blacksmith. Children at home were: Washington (15), Mary (11), Nancy (9), Columbus (7), Ersley (4), and Esther (4 months).

Notes for Mary Ann Nanney:

1850 census: She was living with George, age 30.

1860 census: She was living with George, age 44.

1880 census: Widowed, she was living with daughters Esther, Sarah and Eve. She lived between sons, George and Columbus.

DECEMBER 30 1898

ESTER CAROLINE BANTHER

1850 census: She was living with George, age 30.

1860 census: She was living with George, age 44.

1880 census: Widowed, she was living with daughters Esther, Sarah and Eve. She lived between sons, George and Columbus.

MARY ANN NANNEY

XSD- 43910

FROM EMAIL 20 MAY 2016 POLLY KAYE HEISINGER
TO RPU, I. SHERWOOD U - HEAD OF CLAN
Δ Δ A. NANCY U MDC) MICHAEL BANTHER
1-7. LISTED BELOW

WAS
PAINTER
RP

Descendants of Michael Painter Banther

1. **MICHAEL PAINTER¹ BANTHER** was born on 18 Jul 1781 in Rockingham Co., VA. He died in 1870 in Rutherford Co., NC. He married Nancy Upchurch, daughter of Sherwood Upchurch and Elizabeth Tomerlin, on 04 Sep 1813 in Rutherford Co., NC. She was born in 1799 in Rutherford Co., NC. She died in Rutherford Co., NC.
- ↳ WAS PAINTER RP Generation 1 ↳ POLLY LATER DELETED THE "PAINTER" PART

Notes for Michael Painter Banther:

Michael Banther (Johann Georg's 1st child)Born in 1780 in Rockingham County, Virginia, he died after 1870 in Rutherford County, North Carolina. He married Nancy Upchurch September 04, 1813, in Rutherford County, North Carolina. Children of Michael and Nancy (Upchurch) Banther (All born in Rutherford County, NC) 1. George J. Banther, born August 15, 1815, died October 27, 1872. Married Mary Ann Nanney on November 26, 1834. 2. Elizabeth Banther, born. April 16, 1821, died July 26, 1918; Married James Bradley, April 18, 1839, Rutherford County, North Carolina. 3. Eve Banther, born April 16, 1823, died July 26, 1918. Married William Bradley on July 1, 1841. 4. Barbara Usilla Banther, born 1826, (Death date unknown) Married John Hall on March 10, 1847. 5. Hardin born about 1829, Rutherford County, North Carolina. 6. Sherod U. Banther, born 1830, (Killed during Civil War, body never returned.) married Mary Queen, in Rutherford County, North Carolina. 7. Nancy E. Banther om 1832, (Death date unknown). Married Moses Hall on October 19, 1854, in Rutherford County, North Carolina.

<http://www.banther.com/JohannGeorg'sDecendants/2ndGeneration/01.Michael.htm>

1840 census: He was in Rutherford Co., NC.

1850 census: He was in Cathiies Creek, Rutherford Co., NC.

1870 census: He was living in Morgan, Rutherford Co., NC

Notes for Nancy Upchurch:

1870 census: She was living with Michael.

Michael Painter Banther and Nancy Upchurch had the following children:

2. Δ i. **GEORGE JOHAN² BANTHER** was born on 15 Aug 1815 in Rutherford Co., NC. He died on 27 Oct 1872 in Transylvania Co., NC. He married **Mary Ann Nanney**, daughter of Shadrach Nanney and Mary Wheeler, on 26 Nov 1834 in Rutherford Co., NC. She was born on 25 Oct 1820 in Rutherford Co., NC. She died in 1898 in NC.
3. Δ ii. **ELIZABETH BANTHER** was born on 16 Apr 1821 in Rutherford Co., NC. She died on 26 Jul 1918. She married James Bradley on 18 Apr 1839 in Rutherford Co., NC. He was born in 1818. He died in 1884.
4. Δ iii. **EVE BANTHER** was born on 16 Apr 1823 in Rutherford Co., NC. She died on 26 Jul 1918. She married William Bradley on 01 Jul 1841. He was born on 25 Oct 1821. He died in 1920.
- Δ iv. **BARBARA URSILLA BANTHER** was born in 1826 in Rutherford Co., NC. She died in 1905. She married John Hall on 10 Mar 1847. He was born in 1821. He died in 1853.
- Δ v. **HARDIN BANTHER** was born about 1829 in Rutherford Co., NC.
5. Δ vi. **SHEROD U. BANTHER** was born in 1830 in Rutherford Co., NC. He died between 1861-1864. He married Mary Jane Queen in Rutherford Co., NC. She was born in 1831. She died in 1911.
- Δ vii. **NANCY E. BANTHER** was born in 1832 in Rutherford Co., NC. She died in 1859. She married Moses Hall on 19 Oct 1854 in Rutherford Co., NC. He was born in 1830.

Notes for Nancy E. Banther:

1850 census: living at home

MARY

NANNY

XFD-43910

○ See Pages 56-59 of miles Philbeck Article in Brief of Leonard Painter in 1728 bearing upon children of Michael Painter and Nancy U, dau of Sherwood U, Head of Land and Michael's ancestor

I. WENDEL BINDER MD 1637 (ESCHELBACH, GERMANY) MARGARETHA — —

A. MICHEL BENDER b 1 DEC 1653 d 1735 m 6 FEB 1677 (ESCHELBACH, GERMANY) MARGARETHA EMMERICH b 22 MAR 1657 (l) d 1719

"SCHIAF MICHEL"

1. JOHANN JACOB BENDER b 17 OCT 1693 → TO AMERICA 1752
 MD (1st) 22 NOV 1717 (l) Maria Elizabetha Zimmermann b 7 NOV 1700 (l) d 2 JUL 1748; MD (2nd) 14 JAN 1749 (l) ANNA MARGARETHA (RUCKER) HARTLIEB b 0 d 23 MAY 1758

a. JOHANN LEONHARDT BENDER (AKA LEONARD PAINTER) b 28 MAR 1728 [→ AMERICA 1752] WELL MADE 10 MAY 1805 RUTHERFORD CO, NC

1) MOVED FROM ROCKINGHAM CO, VA TO RUTHERFORD CO, NC AFTER THE REVOLUTION

MD 15 JAN 1756 (LANCASTER CO, PA) CATHARINA HAUG

i. JOHANN GEORG BINDER (AKA GEORGE PAINTER) b 5 AUG 1759 (PA) [AKA GEORGE PAINTER] d 15 MAY 1839 (RUTHERFORD CO, NC) (BUR. - BRITAIN PRESBY. CH. CEM. (RUTHERFORD CO, NC))

2) PROVIDED FOR A CATY BURWETT IN HIS WILL

MD (1st) about 1780 (l) EVE TANNER d 1824 DAU of MICHAEL TANNER
 MD (2nd) 18 AUG 1824 (l) REBECCA HARRIS FREEMAN [DAU OF BENJAMIN FREEMAN & CATHARINE — —] d 28 APR 1879

3) AKA GEORGE PAINTER & GEORGE BENDER

(D) Michael Painter, b. abt. 1781, m. 4 Sep 1813 Nancy Upchurch

- (A) George Painter, b. abt. 1814, m. 26 Nov 1834 Polly Nanny
- (B) Elizabeth Painter, b. abt. 1818, m. 18 Apr 1839 James Bradley
- (C) Eve Painter, b. abt. 1824, m. 1 Jul 1841 William Bradley
- (D) Barbara Ursilla F. Painter, b. abt. 1825, m. 10 Mch 1847 John Hall
- (E) Sherod Painter, b. abt. 1830, m. 1 Oct 1856 Mary Queen
- (F) Nancy Painter, b. abt. 1832, m. 19 Oct 1854 Moses Hall

- (II) Catherine Painter, b. abt. 1783, m. 18 Feb 1804 James Truelove
- (III) Leonard Painter, b. abt. 1785, m. 22 Jun 1807 Lucy Smith
- (IV) Barbara Painter, b. abt. 1787, m. 12 Jul 1804 John Freeman
- (V) George Painter, b. abt. 1791, m. 10 Aug 1813 Sarah Pell
- (VI) Eve Mary Painter, b. 17 Jun 1793, d. 25 Jul 1844, m. 6 Mch 1812 Jacob Deck, Jr., her first cousin
- (VII) Elizabeth Painter, b. abt. 1795, m. 5 Jan 1836 William Shemwell

- (VIII) Benjamin Freeman Panther, b. 11 May 1825, d. 27 Jun 1859, m. Jemima Short
- (IX) Joel Panther, b. abt. 1828, m. 15 Nov 1848 Jane Stewart
- (X) Sarah Panther, b. abt. 1830, m. William Brackett

MARY

NANNY ①

XID-43910

○ From: Upchurch - Bright Family Newsletter Vol 8 No 2 JUN 1997
 The three items below are all on page 18 & presumably related. RPA presumes the Nancy is the daughter of Sherwood U - Head of clan. [A] = A reported item; [B] = A Descendancy Chart presented by Sue Bright Webster; [C] = A reported item; [D] = Sue's letter to author of [C]

Genealogical Helper May-June 1991,

page 80

Selma J. MCRAE, 5405 West Wernett, Pasco, WA 99301 (Franklin). Need information on George Panther, b. 15 Aug 1815 m. Mary (Polly Ann) NANNEY 26 Nov 1834, Rutherford Co, NC. Believe parents were Michael PAINTER and Nancy UPCHURCH, need proof.

Note: I have the family of Michal Painter and Nancy Upchurch in my data base with a son George, however there is no wife entered therefore I cannot be sure it is the same person.

*

DESCENDANCY CHART

24 Sep 1996

Page 1

1-- Michael PAINTER-6134 (1781) Rutherford Co., NC married 4 Sep 1813 in NC.

sp-Nancy UPCHURCH-6133

2-- George PAINTER-6149 (1814)

2-- Elizabeth PAINTER-6150 (1818-1918)

sp-James BRADLEY-6173 (1818-1918)

3-- George BRADLEY-6174

3-- Michael BRADLEY-6175

3-- Monroe BRADLEY-6176

3-- Mary BRADLEY-6177

3-- Sherrod BRADLEY-6178

3-- William BRADLEY-6179

3-- Arcilla BRADLEY-6180

3-- Caroline BRADLEY-6181

3-- Sarah BRADLEY-6182

3-- John BRADLEY-6183

3-- Francis BRADLEY-6184

2-- Eva PAINTER-6151 (1824)

2-- Barbara Ursilla F PAINTER-6152 (1826)

2-- Sherod PAINTER-6153 (1830)

2-- Nancy PAINTER-6154 (1832)

Source: *Family Puzzlers*, Number 1455, 1996

PAINTER - Mrs. Karen Patterson, Travelers Rest, SC 29690 found Nancy PAINTER heading a household in High Shoals District, Rutherford Co, NC 1820 - 1850. During this period she had 5 children, but at no time was a husband shown. The children were born 1814 - 1823.

"What circumstances during this time period would have a husband away from home? I assume there was a husband as I cannot locate any bastard(y) bonds.

On the other hand I cannot locate a marriage bond for a Nancy anybody. According to the census Nancy was born 1795, and her first child born when she was 19. What am I overlooking?"

John PAINTER was born Rutherford Co, NC, married 1871 Fannin Co, GA to Rose Ann Shope, and he died 1889 in Union Co, GA. Their children were: Louisa, Jane, Joseph, Mellie, Alice, Samuel, George, Carrie, and Sarah. John married 2nd Jane RATCLIFF and had two children Caty and Oliver. "Is there someone out there who can help me find any of these children?"

Karen,

I saw your query in *Family Puzzlers* lately. I have a Nancy Upchurch Painter in my family tree. Do the children here ring any bells with you? I have not looked for this family on the census. So do not know if Michael lived through the years that you listed Nancy without a husband. I may have some more help if this is good. My Upchurch family was in Rutherford Co, NC from 1790, when Nancy's parents were married in Rutherford Co.

MARY

NANNEY

(2)

XID-43910

From H 9 DEC 1997 Glenn A. Anderson Ed RPU

3. With reference to page 2 of your letter and profile sheet "X" regarding the marriage of Nancy Upchurch to Michael Panter. Our information differs only slightly. My documented resource was Rutherford North Carolina Marriage bonds, which shows Nancy Upchurch m. on 4 September 1813 to Michael Panter. Bondsman for the marriage was John Freeman, Witness was O. Lewis, DC. [JAMES F. PANTER] ←

4. You list Nancy's date of birth as 1799 - the data sent to me by James Panter lists her as being born in 1795 in Rutherford Co., North Carolina. This birth date of 1795 agrees with Karen Patterson on your profile "Y" item C.

5. While the Panter name has been both spelled and pronounced in many various ways, by their descendants, the data James Panter provided me shows the exclusive usage of PANTER for Michael Panter, his father Johann George Panter, Sr. and his grandfather Johann Panter/Bender. Jim can undoubtedly further explain the change from "Bender" to Panter.

6. The children of Michael and Nancy (Upchurch) Panter are exactly as given to me by James F. Panter. This more or less checks out with Karen Patterson's information in your profile "Y", item C, in that Nancy had her first child about 1814 or 1815. So once again I'm afraid you will do better to go back to them as "the source" in order to work out any differences.

7. Let me just finish up commenting on profile sheet "Y" item C, while I'm at it: (a) I have had prior contact with Karen Patterson. (b) somebody was sure home at least part-time between 1814 and 1828 in order for Nancy to have the five children I previously listed. (c) What circumstances kept Michael away from home between the 1820 and 1830 census I do not know - but he supposedly died sometime between 1837 and 1840 which would account for his absence on the 1840 census and thereafter (d) Karen probably missed the Rutherford County NC marriage bond for males, showing the marriage of Michael Panter and Nancy Upchurch. I'll send Karen a letter with this same information.

Item A. - I do not show either a George PANTHER or an Mary (Polly Ann) NANNEY anywhere in my computerized files. No help here.

Item B. - First, this looks suspiciously like an LDS PAF Decendancy Chart, which need to be more fully documented before you can take anything for granted.

Second, about the only thing I find correct in Item B is Michaels b. day, their marriage date and place of marriage. My frank opinion is that somebody took liberties with the spelling of Michael PANTER's name, changing it to PAINTER to make it fit and then shoved the other PAINTER names under it as they seemed to work with the first child's 1814 birth date. Could be wrong but I find absolutely no PAINTERS in my files, no George or Elizabeth PANTERS, and no BRADLEY family names appended to any PANTERS. Likewise I show no Eva, Barbara, Sherod, or Nancy PANTERS of either the same or different birth dates as shown in item B. Unless you have absolutely positive documentation to the contrary, I would say this line is quite possibly in error. Especially so if it is an unproven LDS Decendancy Chart.

Third, the worst part of Item B is that if what you show therein is correct, then nothing either Jim Panter or I might add will make any difference as it automatically takes us out of the Michael Panter-Nancy Upchurch loop, in that we believe firmly we are descended from William M. PANTER whom I absolutely know to be married to Angeline Clementine GEE, my g g grandmother. A great aunt of mine, Josephine Panter, a sister of Jim Panter's father, personally vouched for the GEE family connection to the Panters before she passed away. So I'm sticking with what I have for children of Michael and Nancy until documented otherwise beyond a shadow of a doubt.

Item E. - Again I show no PAINTERS in my files, nor do I have a Rose Ann Shope or a Jane Ratcliff. No idea if items "C" and "E" belong to gether. No help here.

10. I noted on your 11x17" master chart that Nancy's father, Sherwood Upchurch, has a second wife named Mary "Polly" (Smith) PELL. It may be coincidence, but Michael PANTER's brother George PANTER Jr., married a Sarah PELL. I don't have any other data on her.

11. Last thought - I would love to add the Upchurch family history to my own but it is so extremely extensive that I hesitate to do so without firm documentation that your Nancy Upchurch 8312, daughter of Sherwood Upchurch, is without any doubt, my Nancy Upchurch b. 1795, Rutherford Co. NC, married to my Michael Panter b. 1781, Rutherford Co., NC in Rutherford County North Carolina on Sept 4 1813 with Bondsman John Freeman and witness O. Lewis DC, attending, according to the Rutherford NC Marriage Bonds.

① 1st wife of Moses Oscar U, son of Robert Erwin U, whom see

② see #14 JUL 1988 Jacquelyn Zeldara U to RPH

Sada Nanny ↑ mtd 6 DEC 1913 Moses Oscar U b 16 NOV 1885 (scope, MO) d 4 AUG 1982 (Fredericktown, MO) (Bar - Lutesville, MO). Sada d 1916 (Audley, MO) (Bar - Mt Zion Cem, Marble Hill, MO). They had one child Sada Josephine b 21 FEB 1915 (Audley, MO) Moses Oscar U mtd again and had issue.

③ see #13 SEP 1988 Truex Newman U to RPH

Moses Oscar U b 26 NOV 1885 d 4 AUG 1982 mtd 6 DEC 1913 FABA NANNEY ↑

④ see #15 OCT 1988 Jacquelyn Zeldara U to RPH

Sada Nanny ↑ b Bollinger Co, MO d Audley, Stoddard Co, MO.

⑤ see #1 MAY 1997 Janette Eileen Woods U to RPH

The middle name of SADA NANNEY ↑ has not been learned. She died in Bollinger Co, MO - not in Audley, Stoddard Co, MO.

⑥ From: "GONE BUT NOT FORGOTTEN - BOLLINGER CO., MO CEMETERIES"

I. MT. ZION CHURCH CEM. B HWY TO CO RD 322 - 1/2 MILE TO CHURCH PG 24

33	33055	Upchurch	Sada	20-Nov-1889	13-Feb-1916
34	33272	Upchurch	Edgar E.	inf	5-Mar-1925
son of Ralph & Rada E					

33 = SADA NANNEY m

34 = EDGAR ERWIN U

① See file 1 NOV 1999 Joquelyn Zeldara U Do RPA
Sada Nanney ↑ had no middle name

SAMANTHA JANE NANNEY

○ Zebulon Record THUR 18 DEC 1997 Zebulon, NC

SAMANTHA JANE NANNEY ↑

DAVID BARTZ

Samantha N. Bartz

Samantha Jane Nanney Bartz, 32, of Zebulon, formerly of Farmville, died Thursday, Dec. 11, at her home. Funeral was Sunday, Dec. 14, at Church Street Chapel of Farmville Funeral Home. Interment was in Forest Hills Cemetery, Farmville.

She was a member of First Presbyterian Church, Garner. Surviving: husband, David Bartz of the home; son, David Benjamin Bartz of the home; mother, Beulah Nanney of Farmville; sister, Stacey N. Carraway of Greenville; brothers, Scott Shane Nanney of Ashtabula, Ohio, Stuart Sean Nanney of Farmville.

SHADRACK

NANNY

○ FROM EMAIL 20 MAY 2016 POLLY KATE HEJSTINGER
 TO RPU, J. SHERWOOD U - HEAD OF CLAN
 Δ Δ A. NANCY U MDC) MICHAEL BANTHER
 1-7. LISTED BELOW

Descendants of Michael Painter Banther

Generation 1

↳ POLLY LATER DELETED
 THE "PAINTER" PART

1. **MICHAEL PAINTER¹ BANTHER** was born on 18 Jul 1781 in Rockingham Co., VA. He died in 1870 in Rutherford Co., NC. He married Nancy Upchurch, daughter of Sherwood Upchurch and Elizabeth Tomerlin, on 04 Sep 1813 in Rutherford Co., NC. She was born in 1799 in Rutherford Co., NC. She died in Rutherford Co., NC.

Notes for Michael Painter Banther:

Michael Banther (Johann Georg's 1st child)Born in 1780 in Rockingham County, Virginia, he died after 1870 in Rutherford County, North Carolina. He married Nancy Upchurch September 04, 1813, in Rutherford County, North Carolina. Children of Michael and Nancy (Upchurch) Banther (All born in Rutherford County, NC) 1. George J. Banther, born August 15, 1815, died October 27, 1872. Married Mary Ann Nanney on November 26, 1834. 2. Elizabeth Banther, born April 16, 1821, died July 26, 1918; Married James Bradley, April 18, 1839, Rutherford County, North Carolina. 3. Eve Banther, born April 16, 1823, died July 26, 1918. Married William Bradley on July 1, 1841. 4. Barbara Ursilla Banther, born 1826, (Death date unknown) Married John Hall on March 10, 1847.? Hardin born about 1829, Rutherford County, North Carolina. 5. Sherod U. Banther, born 1830, (Killed during Civil War, body never returned.) married Mary Queen, in Rutherford County, North Carolina. 6. Nancy E. Banther om 1832, (Death date unknown). Married Moses Hall on October 19, 1854, in Rutherford County, North Carolina.
<http://www.banther.com/JohannGeorg'sDecendants/2ndGeneration/01.Michael.htm>

1840 census: He was in Rutherford Co., NC.

1850 census: He was in Cathiies Creek, Rutherford Co., NC.

1870 census: He was living in Morgan, Rutherford Co., NC

Notes for Nancy Upchurch:

1870 census: She was living with Michael.

Michael Painter Banther and Nancy Upchurch had the following children:

2. Δ i. **GEORGE JOHAN² BANTHER** was born on 15 Aug 1815 in Rutherford Co., NC. He died on 27 Oct 1872 in Transylvania Co., NC. He married Mary Ann Nanney, daughter of Δ Δ Shadrack Nanney and Mary Wheeler, on 26 Nov 1834 in Rutherford Co., NC. She was born on 25 Oct 1820 in Rutherford Co., NC. She died in 1898 in NC.
3. Δ ii. **ELIZABETH BANTHER** was born on 16 Apr 1821 in Rutherford Co., NC. She died on 26 Jul 1918. She married James Bradley on 18 Apr 1839 in Rutherford Co., NC. He was born in 1818. He died in 1884.
4. Δ iii. **EVE BANTHER** was born on 16 Apr 1823 in Rutherford Co., NC. She died on 26 Jul 1918. She married William Bradley on 01 Jul 1841. He was born on 25 Oct 1821. He died in 1920.
- Δ iv. **BARBARA URSILLA BANTHER** was born in 1826 in Rutherford Co., NC. She died in 1905. She married John Hall on 10 Mar 1847. He was born in 1821. He died in 1853.
- Δ v. **HARDIN BANTHER** was born about 1829 in Rutherford Co., NC.
5. Δ vi. **SHEROD U. BANTHER** was born in 1830 in Rutherford Co., NC. He died between 1861-1864. He married Mary Jane Queen in Rutherford Co., NC. She was born in 1831. She died in 1911.
- Δ vii. **NANCY E. BANTHER** was born in 1832 in Rutherford Co., NC. She died in 1859. She married Moses Hall on 19 Oct 1854 in Rutherford Co., NC. He was born in 1830.

Notes for Nancy E. Banther:

1850 census: living at home

SHADRACK

NANNEY

FROM EMAIL 20 MAY 2016 POLLY KAYE HEISINGER FO RPH

I. SHERWOOD U - HEAD OF CLAN

A. NANCY U MD () MICHAEL BANTHER

- △ 2. GEORGE JOHAN² BANTHER (Michael Painter¹) was born on 15 Aug 1815 in Rutherford Co., NC. He died on 27 Oct 1872 in Transylvania Co., NC. He married Mary Ann Nanney, daughter of Shadrach Nanney and Mary Wheeler, on 26 Nov 1834 in Rutherford Co., NC. She was born on 25 Oct 1820 in Rutherford Co., NC. She died in 1898 in NC.

13 CHILDREN -

Notes for George Johan Banther:

George J. Banther was born on August 15, 1815, and married Mary "Polly" Ann Nanney on Wednesday, November 26, 1834. They are the parents of 13 children, Michel Marion, Sarah Jane, Aalsey Priscilla, Andrew, George Washington, William, Mary Ann, Nancy Emaline, Christopher Columbus, Barbara Ursilla, Ester Caroline, Sarah Elizabeth, and Eve Diane Banther. (George and Mary Ann (Nanney) Banther had 83 grandchildren)
<http://www.banther.com/FamilyHistory/GeorgeBanther.htm>

1850 census (Mountain Creek, Rutherford Co., NC): He was a blacksmith, age 35. His children were Mike (15), Jane (12), Aalsey (10), Andrew (7), and William (5) (probably Washington), and William (2).

1860 census: Listed as G. J., he lived in Cherryfield, Henderson Co., NC. He was a blacksmith. Children at home were: Washington (15), Mary (11), Nancy (9), Columbus (7), Ersley (4), and Esther (4 months).

Notes for Mary Ann Nanney:

1850 census: She was living with George, age 30.

1860 census: She was living with George, age 44.

1880 census: Widowed, she was living with daughters Esther, Sarah and Eve. She lived between sons, George and Columbus.

SHADRACK NANNEY

1850 census (Mountain Creek, Rutherford Co., NC): He was a blacksmith, age 35. His children were Mike (15), Jane (12), Aalsey (10), Andrew (7), and William (5) (probably Washington), and William (2).

1860 census: Listed as G. J., he lived in Cherryfield, Henderson Co., NC. He was a blacksmith. Children at home were: Washington (15), Mary (11), Nancy (9), Columbus (7), Ersley (4), and Esther (4 months).

Notes for Mary Ann Nanney:

1850 census: She was living with George, age 30.

1860 census: She was living with George, age 44.

1880 census: Widowed, she was living with daughters Esther, Sarah and Eve. She lived between sons, George and Columbus.

SHADRACK NANNEY

1850 census (Mountain Creek, Rutherford Co., NC): He was a blacksmith, age 35. His children were Mike (15), Jane (12), Aalsey (10), Andrew (7), and William (5) (probably Washington), and William (2).

1860 census: Listed as G. J., he lived in Cherryfield, Henderson Co., NC. He was a blacksmith. Children at home were: Washington (15), Mary (11), Nancy (9), Columbus (7), Ersley (4), and Esther (4 months).

Notes for Mary Ann Nanney:

1850 census: She was living with George, age 30.

1860 census: She was living with George, age 44.

1880 census: Widowed, she was living with daughters Esther, Sarah and Eve. She lived between sons, George and Columbus.

DECEMBER 30 1888

EDITH

NAPIER

○ Zelulon Record THUR 12 MAY 1994 Zelulon, NC

Edith N. Harris

Edith Napier Harris, 52, of Louisburg, died Thursday, May 5. Graveside service was Saturday, May 7, at Union Chapel Baptist Church cemetery.

Surviving: daughter, Rebecca "Becky" Kovacs; sons, Jerry Burnett of Raleigh, Jimmy Burnett of Knightdale; sisters, Patricia Rivers of Raleigh, Peggy Allen of Knightdale, Nancy Jeffords of Pilot, Jackie Eddins of Wendell; seven grandchildren.

Arrangements by L. Harold Poole Funeral Service of Knightdale.

JOHN

NAPIER

○ Zelulon Record THUR 4 NOV 1999 Zelulon, NC

JOHN NAPIER ↑
GASTON FLOYD



Elizabeth Lee Napier and Wayne Gaston Floyd

Napier and Floyd to wed

Mr. and Mrs. John Napier of Salisbury announce the engagement of their daughter, Elizabeth Lee Napier of Raleigh, to Wayne Gaston Floyd of Raleigh, the son of Mr. and Mrs. Gaston Floyd of Raleigh. The wedding will be held March 25, 2000, at Bethlehem Baptist Church, Knightdale.

MARY JO NAPLES

○ EXCERPT FROM INDEX OF BOOK "THE GOODWIN FAMILY OF CENTRAL N.C." BY THOMAS JERRY GOODWIN, SR - 2009 RPU 24NOV2012. - NOTE: INDIVIDUALS LISTED AS MEMBERS OF THE _____ FAMILY - [WAKE/CHATHAM COUNTIES]

Naples
Mary Jo 586

① See Profile of Larry Joe U (XFD-14606) which reveals:

I. Jesse Jackson U of the William U, IV / John U, IV Subclass
 - Jesse U Link.

A. Emmett (Emmett) Jacob U

1. Jack U - still living 18 JUN 2001

↳ Md (1st) () PHYLLIS NAPPER - still living 18 JUN 2001

Md (2nd) () JOYCE - - still living 18 JUN 2001

[ROY JACKSON U]

a. Larry Joe U b (Houston, TX) d 18 JUN 2001

Md 14 FEB 1991 (Brazoria Co, TX) MARIA

L. BEJARANO b abt 1957 Din 24 MAY 1994 (Harris Co, TX).

b SHANNON U Md () MICKEY MOORE

② From 1995 CD ROM - Addresser

Phyllis N. U 806 Van Meter St Houston, TX 77041-4132
 (713) 433-1454 I presume this is nee Phyllis Napper
 - RPA

③ Updates from Profile of Ray Jackson U as of 16 SEP 2003 - RPA

I. Ray Jackson U "Jack" b 21 MAY 1930 (Harris Co, TX)

Md (1st) 3 AVE 1951 () Phyllis O. Napper b abt 1932

- Annwed 9 SEP 1970 (Harris Co, TX)

Md (2nd) 23 MAR 1971 () LOYCE L. MILLER b abt 1931
 ↳ Fort Bend, TX.

Annwed 15 JAN 1973 (Fort Bend, Co, TX)

PHYLLIS OLETA NAPPER

○ TEXAS BIRTH INDEX - PER C. J. PETERSON, JR 18 JUL 2005
1903 - 1999

Name	Birth Date	Gender	Birth County	Father's Name	Mother's Name
David Glen Upchurch	18-Dec-54	Male	Harris	Roy Jack Upchurch	Phyllis Oleta Napper
Debra Kay Upchurch	7-Sep-52	Female	Harris	Roy Jack Upchurch	Phyllis Oleta Napper
Kenneth Wayne Upchurch	27-Dec-58	Male	Harris	Roy Jack Upchurch	Phyllis Oleta Napper
Larry Joe Upchurch	17-Aug-62	Male	Harris	Roy Jack Upchurch	Phyllis Oleta Napper

○ See Itt 7 JUN 1997 William Lee Pattillo DRA

I. Henry Eckford Sanders of the Mosee W/ Courtney W
Subdan - Mosee W line.

A. Jane Sanders b 1865 (MO) & Fort Morgan, Morgan Co, CO.

order of
mgs
not
learned

md (1) John C. Langston

md (2) Mosee Union Osborn b 9 SEP 1859 (MO)

d 5 DEC 1937 (Fort Morgan, Morgan Co, CO).

i. Lula Belle Osborn b 6 FEB 1887 (Red Oak, Montgomery
Co, IA) & 14 MAY 1960 (Lincoln, Lancaster Co, NE)

md 21 FEB 1905 (Lincoln, Lancaster Co, NE) Frank

Orville Owen b 10 SEP 1886 (Ashland, Saunders
Co, NE) & 17 DEC 1978 (North Platte, Lincoln Co, NE)

↙ a. Lena Edith Owen b 26 SEP 1914 (Ashland, Saunders Co, NE)

md 14 MAY 1937 (Lincoln, Lancaster Co, NE) Melvin Nathan Shupp

b 29 JUN 1916 (Ulysses, Butler Co, NE)

i. Sandra Shupp "Sandi" b 23 SEP 1950 (Omaha, Douglas Co, NE)

md (1) Gary Telford b 1848 (?) d 1970

md (2) 5 NOV 1971 (Omaha, Douglas Co, NE) Joe Napravnik

md (3) Before 1994 (NE) Robert Beermeih

(E) Issue?

○ Augmentation of the Curtis Eugene W Family based on an email 3 APR 2014 Keith married to Dr RPM

I. Curtis Eugene W s/o Samuel Lafayette W, Sr of the Joseph W / Annmore F. W. Suburban.

md 30 MAY 1947 (1) Juanita Frances Moore b 11 SEP 1927 (Juanita md 1st (1) John Paul Hanks by whom she had Mary Eugenia Hanks whom it appears Carlos raised but did not adopt - RPM)

- △ A. Mary Eugenia Hanks [SD/O (EU)] MDL) - - HEAD
- B. Bonnie Wagner b 12 JUL 1948

- △ 1. Shannen Sherrice W
- △ 2. Marlene Ann W
- △ md (2nd) JEFF NEMOEDE
- △ a. ASHLEY WOLFE
- md (1) CARLOS NAVARETTE
- △ i. KYREN NAVARETTE (M)
- △ ii. PEYTON NAVARETTE (F)

△ C. Keith Mansell

- △ 1. Curtis Badant
- △ md (1) JALINDA KAY WAL
- △ a. KRISTYN ALEXIS W
- △ b. PATOU TYN
- △ 2. Amanda Keibbi
- △ md (1) NICOLAS EKEKETA SAPPINGTON
- △ a. ELEANOR ROSE SAPPINGTON
- △ b. NATANIEL " "
- △ c. AMELIA GALE " "
- △ d. OPHELIA PEARL " "

NEW XFD

○ See It 6 JUL 1993 Alice Louise Navarette DRPH

I, Fannie Luella Rogers of the Harmon 4/Howell

W Subdan - Nancy Ann U Fine

A. Rena Luella Bailey

1. Benjamin Martin Navarette b/16 JUL 1928

(Dor Cabazar, Cochise Co, AZ) d 30 MAR 1986

(Orangeburg, SC) (Bur. - Orangeburg, SC)

Md 1st Evelyn Price¹ - Denver

Md 2nd Ann Carolyn Jensen²

a. ¹ Catherine Marie Navarette

b. ¹ Michael Anthony Navarette

c. ² Victoria Ashley Navarette

2. Julius Montano

3. Gerald Montano

4. William J. Montano b/1936

5. Johnny Montano.

○ See It's 6 JUL 1993 Alie Louise Navarrette DRPH

I. Fannie Luella Rogers of the Harmon U/ Howell

U Subclass - Nancy Ann U Lind

A. Rena Luella Bailey b 8 JUL 1905 (Solomon, Graham Co, AZ) d 22 APR 1952 (Allbuquerque, NM) (Bur - Mount Calvary Cem., Poor Section, Albuquerque, NM)
 md 1st 1924 James Berger Navarrette¹ b 26 OCT 1899 (Bowie, Cochise Co, AZ) d 16 MAR 1986 (Tucson, AZ) (Bur - Holy Hope Cem., Tucson, AZ)
 md 2nd 1935 Julio Montano.

1. Cora June Navarrette b 14 JUN 1925 (Bowie, AZ) d 12 JAN 1990 (Tucson, AZ) (Bur - Whittier, Los Angeles Co, CA)
 md 1st Harold Anderson "Andy" Duared
 md 2nd Howard Pettberg.

1 James is son
 of Julian
 Navarrette +

Manuela Burnel
 Howener his Social
 Security Application,
 shows his mother's
 maiden name as
 Manuela Borcas
 He md 2nd 17 OCT 1938
 Luisa Valdey

a. Anthony James Pettberg b 1947 d 1980
 b. Donna Lee Pettberg b 1948
 md Dennis Howelsen
 i. Christopher Michael Howelsen b 1971
 ii. Ginger Michelle Howelsen b 1974
 iii. Laura Ashley Howelsen b 1987
 iv. Steven James Howelsen b 1990
 c. John Howard Pettberg.

○ See It 6 JUL 1993 Alice Louise Navarrette DRPH

I. Fannie Luella Rogers of the Harmon U/
Howell U Sabclan - Nancy Ann U Fine

A. Rena Luella Bailey

1. George James Navarrette b 22 FEB 1927
(Bowie, AZ) m 25 FEB 1950 (San Francisco, CA)
Alice Joan Friedman¹⁾ b 25 FEB 1927
(San Francisco, CA)

a. Alice Louise Navarrette b 24 SEP 1949
(Phoenix, AZ) m 1st 4 DEC 1977
(Pasadena, MS) Michael Lee Cooper²⁾
b 21 OCT 1947 (Fort Hood, TX) [MLC
m 2nd Marilee Johnson] divorced
24 SEP 1976. m 2nd 22 DEC 1979
(San Francisco, CA) Christopher
Francis Nogaas b 1954

1) Alice Joan
Friedman is
daughter of Nancy
Friedman &
her wife
Alice Morn Mary

2) Michael Lee Cooper
is son of Cecil
Allen Cooper &
his wife, Charis
Lee Sites

d. Alicia Michelle Cooper
→ Alicia Michelle Nogaas
b 11 FEB 1973 (Santa Monica, CA)

b. Rose Mary Navarrette b 20 JAN 1930
(Bowie, AZ) d 29 JAN 1930 (Bowie, AZ)
(Bur-Bowie, AZ)

○ See It 6 JUL 1993 Abie Louise Navarrette DRPH

I. Fannie Luella Rogers of the Harmon U/ Howell

U Subdan - Nancy Ann U Linn

A. Rena Luella Bailey b 8 JUL 1905 (Solomon, Graham Co, AZ) d 22 APR 1952 (Albuquerque, NM) (Bur - Mount Calvary Cem., Poor section, Albuquerque, NM)

md 1st 1924 James Borques Navarrette b 26 OCT 1899 (Bowie, Cochise Co, AZ) d 16 MAR 1986

(Tucson, AZ) (Bur - Holy Hope Cem., Tucson, AZ)

md 2nd 1935 Julio Montano.

1. Cora June Navarrette b 14 JUN 1925 (Bowie, AZ) d 12 JAN 1990 (Tucson, AZ) (Bur - Whittier, Los Angeles Co, CA)

md 1st Harold Anderson "Andy" Duval

md 2nd Howard Redberg.

a. Anthony James Redberg b 1947 d 1980

b. Danna Lee Redberg b 1948

md Dennis Howelsen

i. Christopher Michael Howelsen b 1971

ii. Ginger Michelle Howelsen b 1974

iii. Laura Ashley Howelsen b 1987

iv. Steven James Howelsen b 1990

c. John Howard Redberg.

|| James is son
of Julian
Navarrette +

Manuela Burnel
Howelsen his Social
Security Application,
shows his mother's
maiden name as
Manuela Borcas

He md 2nd 17 OCT 1938

Luisa Valdey

JAMES BOBQUES NAVARRETTE

XFD-32898

○ From Lt 4 NOV 1993 Alize Lewis Navarrette DPM

According to my Aunt Cora (BAILEY), Great-Grandma Fannie took in a couple of Spanish/Mexican children named Bustamentos (spelling is not correct). The family was fluent in Spanish. Also, according to Aunt Cora, my Grandmother, Rena Luella BAILEY, was given to running off and staying lost for a spell, without telling anyone where she went or whom she was with. Apparently during one of these escapades, she met my Grandfather, James NAVARRETTE and they married. Where they married, is a mystery, and one I would like to uncover. Where they divorced is another mystery, but I suspect that they may have -- or Grandpa may have -- divorced in Tucson. My step-Grandmother, Luisa Valdez NAVARRETTE, says that James and Rena were never married. However, James and Rena had four children together: Cora June, George James, Benjamin Martin and Rose Mary.

The last, Rose Mary, died 9 days after her birth and is buried in Bowie, Arizona at the Desert Rest Cemetery. I do not know what the legal aspect of common law marriages was in Arizona in the 1920's, but I suspect that they were truly married. Grandpa was a Catholic, Grandma was not, so maybe they were married by a JP somewhere. I know that my father, George James, was born in Dos Cavasas (spelling is approximate). Perhaps they were married down there, or in one of the other nearby small mining towns. Then again, perhaps they were married by a circuit court judge and the record of that could be anywhere! Grandpa NAVARRETTE married Luisa Valdez in the Catholic Church after the desertion by Rena of the family. This is a long and involved story, but apparently Grandma was able to find love a second time, because she married a Julio MONTANO in Albuquerque and had 4 more children (3 boys and a girl). Interestingly enough, Julio looks remarkably like my own Grandfather!

So, there you have it. I believe that Aunt Cora said that William Booker died in San Jose, so he may be buried there - somewhere. Fannie Luella ROGERS BAILEY, Mary Jane YORK ROGERS and Ruben Capers ROGERS are all buried in Phoenix, Arizona. In summary, here are the items for which I am looking:

1. Death certificate or obituary of William Booker BAILEY
2. Marriage certificate of Rena Luella BAILEY and James NAVARRETTE

Not too much, but more than I can locate on my own.

JULIAN

NAVARRETE

○ See It's 6 JUL 1993 Abie Louise Navarette DRPH

I. Fannie Luella Rogers of the Harmon U/ Howell

U Subclass - Nancy Ann U Linn

A. Rena Luella Bailey b 8 JUL 1905 (Solomon, Graham Co, AZ) d 22 APR 1952 (Allbuquerque, NM) (Bur - Mount Calvary Cem., Poor section, Albuquerque, NM)
md 1st 1924 James Borquer Navarette¹ b 26 OCT 1899 (Bowie, Cochise Co, AZ) d 16 MAR 1986 (Tucson, AZ) (Bur - Holy Hope Cem., Tucson, AZ)
md 2nd 1935 Julio Montano.

1. Cora June Navarette b 14 JUN 1925 (Bowie, AZ) d 12 JAN 1990 (Tucson, AZ) (Bur - Whittier, Los Angeles Co, CA)
md 1st Harold Anderson "Andy" Duwood
md 2nd Howard Pettberg.

¹ James is son of Julian Navarette

a. Anthony James Pettberg b 1947 d 1980
b. Donna Lee Pettberg b 1948
md Dennis Howelsen
i. Christopher Michael Howelsen b 1971
ii. Ginger Michelle Howelsen b 1974
iii. Laura Ashley Howelsen b 1987
iv. Steven James Howelsen b 1990
c. John Howard Pettberg.

Manuela Burned Howelsen his Social Security Application, shows his mother's maiden name as Manuela Borcas
He md 2nd 17 OCT 1938
Lucia Valdey

○ Augmentation of the Curtis Eugene W Family based on an email 3 APR 2014 Keith manson & Dr RPM

I. Curtis Eugene W s/o Samuel Lafayette W, Sr of the Joseph W / Andrew F. W. Subclass.

md 30 MAY 1947 (1) Juanita Frances Moore b 11 SEP 1927 (Juanita md 1st (1) John Paul Hanks by whom she had Mary Eugenia Hanks whom it appears Carlos raised but did not adopt - RPM)

△ A. Mary Eugenia Hanks [SD/O (EU)] MDL) - - HEAD

B. Bonnie Wagner b 12 JUL 1948

△ 1. Shannon Sherrill W

△ 2. Marlee Ann W

△ md (2nd) JEFF NEMOEDE

△ a. ASHLEY WOLFE

md (1) CARLOS NAVARETTE

i. KYREN NAVARETTE (M)

ii. PEYTON NAVARETTE (F)

△ C. Keith Manson

△ 1. Curtis Badant

△ md (1) JACINDA KAY WAL

△ a. KRISTIN ALIXIS W

△ b. PATOU TYN

△ 2. Amanda Keckler

△ md (1) NICOLAS EREMTA SA APPIN 6700

△ a. ELEANOR ROSE SAPPINGTON

△ b. NATHANIEL "

△ c. AMELIA GRACE "

△ d. OPHELIA PEARL "

NEW XPD

See It 6 JUL 1993 Alice Louise Navarette DRPH
 I, Fannie Luella Rogers of the Harmon 4/Howell
 U Subdan - Nancy Ann U Fine

A. Rena Luella Bailey

1. Benjamin Martin Navarette b/16 JUL 1928
 (Dos Cabazas, Cochise Co, AZ) d 30 MAR 1986
 (Orangeburg, SC) (Bur. - Orangeburg, SC)
 Md 1st Evelyn Price¹ - General
 Md 2nd Ann Carolyn Joensen²
 - a.¹ Catherine Marie Navarette
 - b.¹ Michael Anthony Navarette ↑
 - c.² Victoria Ashley Navarette
2. Julius Montano
3. Gerald Montano
4. William J. Montano b/1936
5. Johnny Montano.

○ Augmentation of the Curtis Eugene & Family based on an email 3 APR 2014 Keith married to D RPH

I. Curtis Eugene U, s/o Samuel Lafayette U, Sr of the Joseph (U) Ambrose F. U. Subclass.

md 30 MAY 1947 (L) Juanita Frances Moore b 11 SEP 1927
 (Juanita md 1st (L) John Paul Hanks by whom she had Mary Eugenia Hanks whom it appears Carlos raised but did not adopt - RPH)

- △ A. Mary Eugenia Hanks [SD/O (EU)] m.d. - - HEAD
- B. Renne Wagner b 12 JUL 1948

- △ A. Shannen Sherrie U

- △ 2. Marie Ann

- △ md (2nd) JEFF NEMOEDE

- △ a. ASKLEY WOLFE

- md (CARLOS NAVARETTE

- △ i. KYREN NAVARETTE (M)

- △ ii. PEYTON NAVARETTE (F)

△ C. Keith Mansell

- △ 1. Curtis Badant

- △ md (L) JALINDA KAY WAL

- △ a. KRISTIN ALEXIS U

- △ b. PATOU ZYH

- △ 2. Amanda Kecku

- △ md (L) NICOLAS JEKEMIA SAPPINGTON

- △ a. ELEANOR ROSE SAPPINGTON

- △ b. NATHANIEL "

- △ c. AMELIA GALE "

- △ d. OPHELIA PEARL "

NEW XFD

① See It 6 JUL 1993 Alice Louise Navarrette DRPH

I. Fannie Luella Rogers of the Harmon W/
Howell W Sabularo - Nancy Ann W Fine

A. Rena Luella Bailey

1. George James Navarrette b 22 FEB 1927
(Bowie, AZ) m 25 FEB 1950 (San Francisco, CA)

Alice Joan Friedman¹⁾ b 25 FEB 1927
(San Francisco, CA)

a. Alice Louise Navarrette b 24 SEP 1949
(Phoenix, AZ) m 1st 4 DEC 1977

(Passagoula, MS) Michael Lee Cooper²⁾
b 21 OCT 1947 (Fort Hood, TX) [MLC
m 2nd Marilee Johnson] Annul
24 SEP 1976. m 2nd 22 DEC 1979
(San Francisco, CA) Christopher

Francis Nogaar b 1954

d. Alicia Michelle Cooper
→ Alicia Michelle Nogaar

b 11 FEB 1973 (Santa Monica, CA)

b. Rose Mary Navarrette¹⁾ b 20 JAN 1930
(Bowie, AZ) d 29 JAN 1930 (Bowie, AZ)
(Bur-Bowie, AZ)

② See It 4 NOV 1993 Alice Louise Navarrette DRPH

RMNF is buried in the Desert Rest cemetery
in Bowie, AZ

1) Alice Joan
Friedman is
daughter of Nancy
Friedman &
her wife
Alice Morn Mary

2) Michael Lee Cooper
is son of Cecil
Allen Cooper &
his wife Charis
Lee Siler

○ See It 6 JUL 1993 Alice Louise Navarrette D RPH

I, Fannie Luella Rogers of the Harmon 4/Howell

W Subdan - Nancy Ann U Fine

A. Rena Luella Bailey

1. Benjamin Martin Navarrette b/16 JUL 1928

(Dor Cabaza, Cochise Co, AZ) d 30 MAR 1986

(Orangeburg, SC) (Bur. - Orangeburg, SC)

Md 1st Evelyn Price¹ - General

Md 2nd Ann Carolyn Joewen²

a.¹ Catherine Marie Navarrette

b.¹ Michael Anthony Navarrette

c.² Victoria Ashley Navarrette¹

2. Julius Montano

3. Gerald Montano

4. William J. Montano b/1936

5. Johnny Montano.

○ See Bramlett Book - 1979 (44, pg 195)

I. Edward Everett Bramlett of the John U, III / Samuel U Sublan - Susannah U Linc'

A Sara Eleanor Bramlett b 7 OCT 1894 (Eldorado, IL)

m d 15 JUN 1917 Julian Walter Nave Baptist Ministry

b 21 APR 1892

Reside at R2
Fernandina
Beach, FL

A millwright & Research-Development
Technician & a licensed Barber. Enjoys
fishing, sailing, reading, boat building

1. Edward Stanley Naves, Sr b 8 MAR 1917 (Brooklyn, NY)

← m d 1 NOV 1938 Agnes Patterson McLean family

Daughter of
Hamilton Smith
& his wife Agnes

b 19 NOV 1911 (Pawtucket, RI)

a. Edward Stanley Nave, II b 20 JAN 1940
(Dayton, OH) m d () - - -

An insurance
adjuster. He
resides at
Box 64422,
Los Angeles, CA

2. Robert Walter Nave b 14 MAR 1924 (Bareilly
U.P. India) m d Jeanne Elseise Hagen b
28 JUN 1927 (Webster, SD)

1) Daughter of Alfred
T. Hagen & his wife
Mae I. Karstedt

a. Douglas Robert Nave b 175 SEP 1950
(Mussoorie, U.P. India)

b. Dan Alfred Nave b 10 DEC 1951
(Bareilly, U.P. India)

2) Robert is a Methodist
Missionary at the Nave
Technical Institute in
India which he helped
establish in 1959. He
& Jeanne reside at
182 Ariel Drive,
Bareilly, U.P.
India

c. Mary Jeanne Nave b 24 JUN 1954
(Minneapolis, MN)

d. John Julian Nave b 11 NOV 1956
(Minneapolis, MN)

○ See Bramlett Book - 1979 (44, Pg 195)

I. Edward Everett Bramlett of the John U, III / Samuel
U Sublan - Susannah U Linc'

A Sara Eleanor Bramlett b 7 OCT 1894 (Eldorado, IL)

md 15 JUN 1917 Julian Walter Nave Baptist Ministry

b 21 APR 1892

A millwright & Research-Development
Technician & a licensed Barber. Enjoys
fishing, sailing, reading, boat building

R/ 1. Edward Stanley Naves, Sr b 8 MAR 1919 (Grooklyn, NY)

← md 1 NOV 1938 Agnes Patterson McLean Family

in 19 NOV 1911 (Pawtucket, RI).

a. Edward Stanley Nave, II b 20 JAN 1940
(Dayton, OH) md () - - -

2. Robert Walter Nave b 14 MAR 1924 (Bareilly
U.P. India) md Jeanne Elseise Hagen 1
b 28 JUN 1927 (Webster, SD).

a. Douglas Robert Nave b 175 EP 1950
(Mussoorie, U.P. India)

b. Dan Alfred Nave b 10 DEC 1951
(Bareilly, U.P. India)

c. Mary Jeanne Nave b 24 JUN 1954
(Minneapolis, MN)

d. John Julian Nave b 11 NOV 1956
(Minneapolis, MN)

Reside at R2
Fernandina
Beach, FL

daug of
Hamilton Smith
& his wife Agnes

An insurance
adjuster. He
resides at
Box 64422,
Los Angeles, CA

1) Daug of Alfred
T. Hagen & his wife
Mae I. Karstedt

2) Robert is a Methodist
Missionary at the Nave
Technical Institute in
India which he helped
establish in 1959. He
& Jeanne reside at
182 Ariel Street,
Bareilly, U.P.
India

○ See Bramlett Book - 1979 (44, pg 195)

I. Edward Everett Bramlett of the John U, III / Samuel
U Sublan - Susannah U Linc'

A Sara Eleanor Bramlett b. 7 OCT 1894 (Eldorado, IL)

m.d. 15 JUN 1917 Julian Walter Nave Byrd Minnesota

b. 21 APR 1892

A millwright & Research-Development
Technician & a licensed Barber, Engineer
(fishing, sailing, reading, boat building)

R/ 1. Edward Stanley Nave, SA b. 8 MAY 1919 (Brooklyn, NY)

← m.d. 1 NOV 1938 Agnes Patterson McLean Florida

in 19 NOV 1911 (Pawtucket, RI).

a. Edward Stanley Nave, II b. 20 JAN 1940
(Dayton, OH) m.d. () - - -

2. Robert Walter Nave b. 14 MAR 1924 (Bareilly,
U.P. India) m.d. Jeanne Elseise Hagen b.
b. 28 JUN 1927 (Webster, SD).

a. Douglas Robert Nave b. 17 SEP 1950
(Mussoorie, U.P. India)

b. Dan Alfred Nave b. 10 DEC 1951
(Bareilly, U.P. India)

c. Mary Jeanne Nave b. 24 JUN 1954
(Minneapolis, MN)

d. John Julian Nave b. 11 NOV 1956
(Minneapolis, MN)

Reside at R2
Fernandina
Beach, FL

Daughter of
Hamilton Smith
& his wife Agnes

An insurance
adjuster. He
resides at
Box 64422,
Los Angeles, CA

1) Daughter of Alfred
T. Hagen & his wife
Mae I. Karstedt

2) Robert is a Methodist
Missionary at the Nave
Technical Institute in
India which he helped
establish in 1959. He
& Jeanne reside at
182 Ariel Street,
Bareilly, U.P.
India

○ See Bramlett Book - 1979 (44, Pg 195)

I. Edward Everett Bramlett of the John U, III / Samuel U Sublan - Susannah U Line'

A Sara Eleanor Bramlett b 7 OCT 1894 (Eldorado, IL)

m d 15 JUN 1917 Julian Walter Nave ^{Psychol Minded}

b 21 APR 1892

Reside at R2 Fernandina Beach, FL

A millwright & Research-Development Technician & a licensed Barber - Engage fishing, sailing, reading, boat building

R/ 1. Edward Stanley Naves, Sr b 8 MAR 1919 (Brooklyn, NY)

← m d 1 NOV 1938 Agnes Patterson McLean Zandt

b 19 NOV 1911 (Pawtucket, RI)

Daughter of Hamilton Smith & his wife Agnes

a. Edward Stanley Nave, II b 20 JAN 1940

(Dayton, OH) m d () - - -

An insurance adjuster. He resides at Box 6422, Los Angeles, CA

2. Robert Walter Nave² b 14 MAR 1924 (Bareilly

U.P. India) m d Jeanne Elseise Hagen¹

b 28 JUN 1927 (Webster, SD)

1) Daughter of Alfred T. Hagen & his wife Mae I. Karstedt

a. Douglas Robert Nave b 17 SEP 1950 (Mussorie, U.P. India)

b. Dan Alfred Nave b 10 DEC 1957 (Bareilly, U.P. India)

2) Robert is a Methodist Missionary at the Nave Technical Institute in India which he helped establish in 1959. He & Jeanne reside at 182 Ariel Drive, Bareilly, U.P. India

c. Mary Jeanne Nave b 24 JUN 1954 (Minneapolis, MN)

d. John Julian Nave b 11 NOV 1956 (Minneapolis, MN)

○ See Bramlett Book - 1979 (44, pg 195)

I. Edward Everett Bramlett of the John U, III / Samuel
U Subdan - Susannah U Line'

A Sara Eleanor Bramlett b. 7 OCT 1894 (Eldorado, IL)

md 15 JUN 1917 Julian Walter Nave Baptist Ministry

b. 21 APR 1892

A millwright & Research-Development
Technician & a licensed Barber. Enjoys
fishing, sailing, reading, boat building

R/ 1. Edward Stanley Naves, Sr b. 8 MAR 1917 (Brooklyn, NY)

← md 1 NOV 1938 Agnes Patterson McLean Family

in 19 NOV 1911 (Pawtucket, RI)

a. Edward Stanley Nave, II b. 20 JAN 1940
(Dayton, OH) md C) - - -

2. Robert Walter Nave² b. 14 MAR 1924 (Bareilly

U.P. India) md Jeanne Elise Hagen¹

b. 28 JUN 1927 (Webster, SD)

a. Douglas Robert Nave b. 175 EP 1950²
(Mussoorie, U.P. India)

b. Dan Alfred Nave b. 10 DEC 1951
(Bareilly, U.P. India)

c. Mary Jeanne Nave b. 24 JUN 1954
(Minneapolis, MN)

d. John Julian Nave b. 11 NOV 1956
(Minneapolis, MN)

Reside at R2
Fernandina
Beach, FL

daughter of
Hamilton Smith
& his wife Agnes

An insurance
adjuster. He
resides at
Box 64422,
Los Angeles, CA

1) Daughter of Alfred
T. Hagen & his wife
Mae I. Karstedt

2) Robert is a Methodist
Missionary at the Nave
Technical Institute in
India which he helped
establish in 1959. He
& Jeanne reside at
182 Civil Lines,
Bareilly, U.P.
India

() See Bramlett Book - 1979 (44, Pg 195)

I. Edward Everett Bramlett of the John W., III / Samuel
W. Subolan - Susannah W. Line.

A. Lura Eleanor Bramlett b 7 OCT 1894 (Eldorado, IL)
m 1 JUN 1917 Julian Walter Nave Baptist
minister b 21 APR 1892.



Reverend Julian W. & Lura Eleanor Nave

Lura Eleanor Bramlett, second child of E. Everett and Margeret E. (Dumford) Bramlett, was born October 7, 1894 at Eldorado, Illinois.
Eleanor married Reverend Julian Walter Nave on June 1, 1917. He was born April 21, 1892.

Julian and Eleanor are retired Methodist Missionaries. They served in India for over 40 years, building the Nave Technical Institute at Shah-jahanpur, U.P. India. They are members of the United Methodist First Church of Kissimmee, Florida. Their interests include gardening and bridge.

Eleanor attended Southern Illinois University at Carbondale and taught for 3 years prior to her marriage.

Julian and Eleanor reside at 1479 Eastgate Drive, Kissimmee, Florida. They are the parents of Edward S. Robert W. and Ruth E. Nave.

○ see H117 SEP 1998 Charlie Woodrow Crouch, Jr. ED RPH

I. Elizabeth Sells of the George & Joseph H. Selden
- Sarah Jane (L. Line)

A. Earl Crouch

1. Donna Kaye Crouch b. 24 FEB 1941 MA 29 AUG 1964

() RALPH BROOKS NAVE b. 25 JUN 1940

a. PAUL EDWARD NAVE b. 24 JUL 1967

MA 11 JUL 1992 () ARRETTA LAMB

b. LONNIE BROOKS NAVE b. 13 SEP 1973

MA 6 JUL 1996 () LAURA JOHNSON

B. Ora Catherine Crouch

1. Richard William McCabe b. 2 NOV 1944 (Dayton, OH)
MA () PEGGY CALLAHAN

a. ROBERT WALTER MCCABE b. 17 MAY 1973

b. ANDREW DAVID MCCABE b. 11 MAR 1976

c. ANN-MARIE ALLISON JOYCE MCCABE
b. 23 MAY 1978

2. Elaine Susan McCabe b. 3 DEC 1946 (Dayton, OH)

MA () BRIAN GABLEMAN FROCK b. 17 APR 1973
(South Vienna, Harmony TSP, Clark Co, OH)

a. JEANNINE MICHELE FROCK b. 9 OCT 1978
(Dayton, OH)

○ See Bramlett Book - 1979 (44, pg 195)

I. Edward Everett Bramlett of the John U, III / Samuel
U Subdan - Susannah U Jirel'

A Sara Eleanor Bramlett b 20 OCT 1894 (Eldorado, IL)

md 15 JUN 1917 Julian Walter Nave Baptist Minister

b 21 APR 1892

A millwright & Repair-Development
Technician & a licensed Barber - enjoys
fishing, sailing, reading, boat building

1. Edward Stanley Naves, Sr b 8 MAR 1917 (Brooklyn, NY)

← md 1 NOV 1938 Agnes Patterson McLean Smith

in 19 NOV 1911 (Paintucket, RI)

a. Edward Stanley Nave, II b 20 JAN 1940
(Dayton, OH) md () - - -

2. Robert Walter Nave b 14 MAR 1924 (Bareilly,
U.P. India) md Jeanne Elise Nagen b
b 28 JUN 1927 (Melster, SD)

a. Douglas Robert Nave b 17 SEP 1950
(Mussoorie, U.P. India)

b. Dan Alfred Nave b 10 DEC 1951
(Bareilly, U.P. India)

c. Mary Jeanne Nave b 24 JUN 1954
(Minneapolis, MN)

d. John Julian Nave b 11 NOV 1956
(Minneapolis, MN)

Reside at R2
Fernandina
Beach, FL

daughter of
Hamilton Smith
& his wife Agnes

An insurance
adjuster. He
resides at
Box 64422,
Los Angeles, CA

1) Daughter of Alfred
T. Nagen & his wife
Mae I. Karstedt

2) Robert is a Methodist
Missionary at the Nave
Technical Institute in
India which he helped
establish in 1959. He
& Jeanne reside at
182 Civil Lines,
Bareilly, U.P.
India

○ see #117 SEP 1998 Charlie Woodrow Crouch, Jr. to RPH

I. Elizabeth Sells of the George & Joseph H. Selders
- Sarah Jane (line)

A. Earl Crouch

1. Donna Kaye Crouch b. 24 FEB 1941 MA 29 AUG 1964

() RALPH BROOKS NAVE b. 25 JUN 1940

a. PAUL EDWARD NAVE b. 24 JUL 1967

md 11 JUL 1992 () ARRETTA LAMB

b. LONNIE BROOKS NAVE b. 13 SEP 1973

md 6 JUL 1996 () LAURA JOHNSON

B. Ora Catherine Crouch

1. Richard William McCabe b. 2 NOV 1944 (Dayton, OH)
md () PEGGY CALLAHAN

a. ROBERT WALTER MCCABE b. 17 MAY 1973

b. ANDREW DAVID MCCABE b. 11 MAR 1976

c. ANN-MARIE ALLISON JOYCE MCCABE

b. 23 MAY 1978

2. Elaine Susan McCabe b. 3 DEC 1946 (Dayton, OH)

MA () BRIAN GABLEMAN FROCK b. 17 APR 1943

(South Vienna, Harmony TSP, Clark Co, OH)

a. JEANNINE MICHELE FROCK b. 9 OCT 1978

(Dayton, OH)

○ see #117 SEP 1998 Charlie Woodrow Crouch, Jr. to RPH

I. Elizabeth Sells of the George & Joseph H. Seldan
- Sarah Jane (line)

A. Earl Crouch

1. Donna Kaye Crouch b. 24 FEB 1941 MA 29 AUG 1964

() RALPH BROOKS NAVE b. 25 JUN 1940

a. PAUL EDWARD NAVE b. 24 JUL 1967

MA 11 JUL 1992 () ARRETTA LAMB

b. LONNIE BROOKS NAVE b. 13 SEP 1973

MA 6 JUL 1996 () LAURA JOHNSON

B. Ora Catherine Crouch

1. Richard William McCabe b. 2 NOV 1944 (Dayton, OH)
MA () PEGGY CALLAHAN

a. ROBERT WALTER MCCABE b. 17 MAY 1973

b. ANDREW DAVID MCCABE b. 11 MAR 1976

c. ANN-MARIE ALLISON JOYCE MCCABE

b. 23 MAY 1978

2. Elaine Susan McCabe b. 3 DEC 1946 (Dayton, OH)

MA () BRIAN GABLEMAN FROCK b. 17 APR 1943

(South Vienna; Harmony TSP, Clarke Co, OH)

a. JEANNINE MICHELE FROCK b. 9 OCT 1978

(Dayton, OH)

○ See Bramlett Book - 1979 (44, Pg 195)

I. Edward Everett Bramlett of the John U, III / Samuel U Sublan - Susannah U line'

A Sara Eleanor Bramlett b. 7 OCT 1894 (Eldorado, IL)

m.d. 15 JUN 1917 Julian Walter Nave Byrd Minnesota

b. 21 APR 1892

A millwright & Research-Development Technician & a licensed barber. Enjoys fishing, sailing, reading, boat building.

R/ 1. Edward Stanley Naves, Sr b. 8 MAR 1919 (Brooklyn, NY)

← m.d. 1 NOV 1938 Agnes Patterson McLean Summit

b. 19 NOV 1911 (Paintucket, RI)

a. Edward Stanley Nave, II b. 20 JAN 1940 (Dayton, OH) m.d. () - - -

2. Robert Walter Nave b. 14 MAR 1924 (Bareilly

U.P. India) m.d. Jeanne Elsie Hagen b. 28 JUN 1927 (Webster, SD)

a. Douglas Robert Nave b. 175 EP 1950 (Mussoorie, U.P. India)

b. Dan Alfred Nave b. 10 DEC 1951 (Bareilly, U.P. India)

c. Mary Jeanne Nave b. 24 JUN 1954 (Minneapolis, MN)

d. John Julian Nave b. 11 NOV 1956 (Minneapolis, MN)

Reside at R2 Fernandina Beach, FL

Daughter of Hamilton Smith & his wife Agnes

An insurance adjuster. He resides at Box 64422, Los Angeles, CA

1) Daughter of Alfred T. Hagen & his wife Mae I. Karsted

2) Robert is a Methodist Missionary at the Nave Technical Institute in India which he helped establish in 1959. He & Jeanne reside at 182 Ariel Drive, Bareilly, U.P. India

○ see Bramlett Book - 1919 (44, Pg 195)

I. Edward Everett Bramlett of the John A, III / Samuel
A. Zublan - Susannah U. line.

A. Iura Eleanor Bramlett b 7 OCT 1894 (Eldorado, IL)

1. Ruth Elizabeth Nave b 23 NOV 1928 (East
St Louis, IL) mtd 2, 1950 Donald Clark Leibbrand
b 24 MAY 1928 (Jordan, MN)

a. Steven Bruce Leibbrand b 7 OCT 1950
(Minneapolis, MN)

b. Robert Lee Leibbrand b 1 APR 1952
(Eldorado, AR). Educated in
Switzerland & US - Resides Austin, TX

Ruth attended Hamline Univ, St Paul, MN. She is a
homemaker & interested in painting, golf, bridge &
ceramics. Donald [son of Edward J. Leibbrand &
his wife Mary M. Arnts] is an engineer with Phillips
Petroleum Co, Far East. They have worked in 13 countries
Present address P.O. Box 149, Killiney Rd, Singapore 9

EVA

NAVEAUX

○ CA DEATH RECORDS-IN LTR 28 JUN 2003-C.J. PETERSON, JR
TO RPU

Last Name	First Name	Middle	Birth Date	Mother Maiden	Father Last	Sex
NAVEAUX	EVA		08/06/1885	UPCHURCH		F

Birth Place	Death Place	Residence	Death Date	SSN	Age
	ALAMEDA		10/21/1962		77 years

EVA

NAVEAUX

○ CA Death

MOT FAT

B

D

L

NAVEAUX EVA

08/06/1885 UPCHURCH

F

ALAMEDA 10/21/1962

77 years

GEORGE NAY

TWINS! NAY

① See Notes of RPA 7 MAY 1982 Phone call Kenneth ~~otto~~ Heussler

George Nay was the third hus of Mattie Angelina 4
There was no issue by 2nd or 3rd mry.

Mattie .b 1 FEB 1896 (Emory, TX) d 13 DEC 1966

(Ogden, VT - in auto accident) (Burr-Ogden, VT).

Mattie is daug David Allen U b 1 NOV 1871
(Gulfport, MS).

ASHLEY RALPH NAYLOR

Eloise Upchurch

North Carolina
Marriages, 1759-1979

birth: 1931

marriage: 11 Jun
1949

Raleigh, Wake, North
Carolina

spouse: Ashley Ralph
Naylor

ALLISON

NAYLOR

XID-24177

① See Notes of RPA Visit 27 DEC 1989 to Lone NMN Menja

Allison Naylor is dau of Rose Mary Punetto,
gd of Kendall Punetto, ggd of Loomis Punetto,
gggd of Elmer Punetto of the Richard U, III/
Bushely U subdam.

ALISON SUZANNE NAYLOR

Zebulon Record THUR 28 MAY 1992 Zebulon, NC

Naylor cited

TIP, the Duke University Talent Identification program, is sponsoring a "Grand Recognition Ceremony" to honor some of the most talented seventh-graders in the United States. On June 8, at the Duke University Chapel in Durham, Alison Suzanne Naylor of Zebulon Middle School will be recognized for her academic achievement. She is the daughter of Steve and Rosemary Naylor.

Students invited to the ceremony earned scores on the Scholastic Aptitude Test or the Ameri-



Alison Naylor

can College Testing Assessment higher than 50 percent of college-bound high school seniors.

H. LEE NAYLOR

○ The Cary News SUN 22 JUN 1986 Cary, NC



Nancee Louise Franklin Johns

Franklin, Johns wed in ceremony

Nancee Louise Franklin of Cary and Timothy Lee Johns of Apex were married June 14 at the Raleigh Little Theatre Rose Gardens. The Rev. Guy Gibson Jr. officiated at the ceremony.

The bride is the daughter of Mr. and Mrs. H. Lee Naylor of Cary and W.P. Franklin of Raleigh. The bridegroom is the son of Mr. and Mrs. W.L. Johns of St. Joseph, Tenn.

The bride wore a formal wedding gown of white silk organza which featured a square cut neckline and an empire waist. Silk venise lace flowers, sequins and seed pearls appllied the gown. The full bishop sleeves of silk organza featured cuffs of satin edged with silk venise lace flowers. The full skirt flowed into an attached chapel length train. A band of satin edged with silk venise lace flowers encircled the skirt and train. The cathedral length veil of silk illusion fell from a Juliet cap covered with silk lace flowers and was accented with a silk organza bow.

Kim Gilbert, sister of the bride, was the matron of honor. Anjanette Naylor, sister of the bride, was the maid of honor. Amy Johns was a bridesmaid.

The best man was Jeff Johns of St. Joseph, Tenn. Ushers were Kerry Kennedy and Tom Bottoms, also of St. Joseph.

Following a reception at the Rose Gardens, the couple went on their wedding trip to Key West, Fla. They will live in Apex.

The bride is a 1986 graduate of N.C. State University and will be employed in the Research Triangle area. The bridegroom will graduate in December from N.C. State University and is employed at Great Plains Research Co.

The bride-elect had a miscellaneous bridal shower and brunch given by Melonie Masih, Brenda Meckes, Edna Munger, Mary Hafer and Nancy Ficht at the Ficht home on May 3.

A bridal tea, honoring the bride-elect, was given by Nancy Floyd, Marjorie Floyd and Sylvia Morgan on May 31 at the Floyd home.

The bride-elect's parents, Mr. and Mrs. H. Lee Naylor, hosted a party for the couple on June 5 at their home.

Mr. and Mrs. Jim Green also hosted a dinner at their home in Apex on June 12 for the couple and their friends and family.

The rehearsal dinner was hosted by the bridegroom's parents and was held at The Beef Barn in Cary. Members of the wedding party and friends attended.

H. LEE NAYLOR

① The Western Wake Herald 26 FEB 1986 Apex, NC

Franklin, Johns to wed

Mr. and Mrs. H. Lee Naylor of Cary and W.P. Franklin of Raleigh announce the engagement of their daughter, Nancee Louise Franklin, of Cary, to

Timothy Lee Johns of Raleigh, son of Mr. and Mrs. Willie Lee Johns of Saint Joseph, Tenn.

The wedding is planned for June 14 at the Rose Gardens in Raleigh.

H. LEE NAYLOR

① The Cary News 9 FEB 1986 Cary, NC

June wedding planned

Mr. and Mrs. H. Lee Naylor of Cary announce the engagement of their daughter, Nancee Louise Naylor, of Cary, to Timothy Lee Johns of Raleigh, son of Mr. and Mrs. Willie Lee Johns of Saint Joseph, Tenn.

The wedding is planned for June 14 at the Rose Gardens in Raleigh.

A. LEE NAYLOR

① The Western Wake Herald 19 FEB 1986 Apex, NC

Engagement announced

Mr. and Mrs. H. Lee Naylor of Cary announce the engagement of their daughter, Nancee Louise Naylor, of Cary, to Timothy Lee Johns of Raleigh, son of Mr. and Mrs. Willie Lee Johns of Saint Joseph, Tenn.

The wedding is planned for June 14 at the Rose Gardens in Raleigh.

H

LEE NAYLOR, JR

Western Wake Herald WED 5 FEB 1992 Apex, NC



Engagement announced

Mr. and Mrs. H. Lee Naylor, Jr. of Cary wish to announce the engagement of their daughter, Miss Anjanette Lee Naylor of Cary to Mr. Joseph McNeil Mitchell of Cary, son of Mr. and Mrs. Joe C. Mitchell of Raleigh. The wedding is planned for April 4, 1992. The bride is a graduate of Peace College and attended the University of North Carolina at Greensboro. The groom is a graduate of North Carolina State University. Both are currently employed by BASF Corporation located in Research Triangle Park.

LEE NAYLOR

① The Western Wake Herald 23 APR 1986 Apex, ~~NC~~ NC

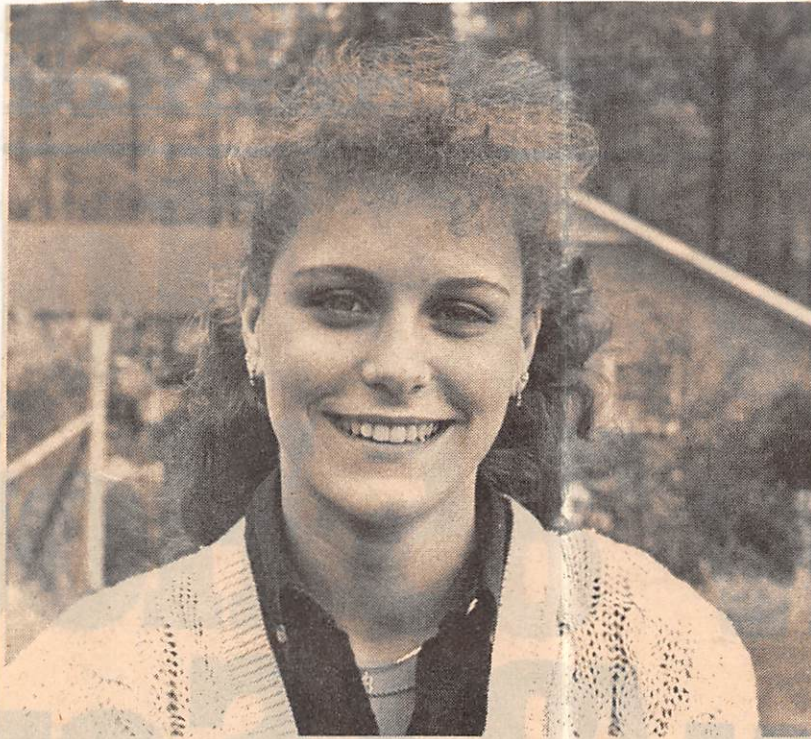

Anjanette Naylor

Naylor sparkles in Junior Miss contest

Anjanette Naylor, daughter of Lee and Dora Naylor of Cary, recently won the talent competition and was named second runner up in the Cary Junior Miss pageant.

Naylor is the granddaughter of Elsie Mangum of Apex and the niece of Melba Franklin, also of

Apex.

Naylor, a junior at Cary High School, played Robert Schumann's Concerto in A Minor on the piano for her talent in the pageant.

She has studied the piano for more than six years.

OLETA

NAYLOR

○ EXCERPT FROM INDEX OF BOOK "THE GOODWIN FAMILY OF CENTRAL N.C." BY THOMAS JERRY GOODWIN, SR - 2009 RPU 24NOV2012. - NOTE: INDIVIDUALS LISTED AS MEMBERS OF THE _____ FAMILY - [WAKE/CHATHAM COUNTIES]

Naylor
Oleta 851

ROGER E

NAYLOR

Survey Map Drawn 7 MAR 1969 by M.M.W
 Checked by A. Earl Smith of Smith & Smith Surveyors - Done for
 Hugh Kyle & the heirs of Stan D of items A-G transmitted
 to RPU on 9 JAN 2010 by Staley Carney Smith. Original of
WC/NC - Land Records - Western White

ADJOINING LAND OWNERS

W = J. F. MILLS, EST

X = D. ROSCOE FAYEN

Y = T. FLOYD ADAMS

Z = ROLAND E. CARPENTER
(WIFE = HILDA F. -)

LOT DESCRIPTIONS - 1-11 WEST SIDE OF ROAD

1. 2.00 A (C) HOOKS ADDED 16 FEB 1977

2. 1.50 A (A1)
(A) DIVIDED 15 JUN 1981

3. 1.50 A (A2)

4. 2.00 A (B) OTIS T. HOOKS - ADDED 14 AUG 1967

5. 6.081 A LARRY B. FARRER & ET UX PRISCILLA C. FARRER - ADDED 23 SEP 1971

6. 3.041 A JEFFREY DAUGHTRY

7. 3.380 A GRAY HALL

8. 3.810 A MICHAEL WILSON ALLEN

9. 4.236 A CHARLES E. GODLEY ADDED 14 AUG 1970

10. 3.144 A JOE M. SEARS ADDED 18 JUN 1970

11. 2.107 A ROBERT LEWIS

32.799 A = ACRES ON WEST SIDE OF RP (US 32.789 ON MAP)

ON EAST SIDE OF ROAD

12. 1.837 A JAMES E. BENGEL ADDED 5 FEB 1970

13. 1.965 A ROGER E. NAYLOR - ADDED 29 JAN 1970

14. 6.320 A GLADSTONE H. KENT - ADDED 22 MAY 1969

ET UX SARAH C. KENT

10. 122 A

+ 7.548 A SURVEYED PERC

12. 670 A + 32.799 A = 50.469 A (VS 50.499 A ON MAP)

[NOTE. SAW MILL BRANCH ENTERS
 ASIC BRANCH 3/4 RDS DOWN EAST SIDE
 OF #14 - FLOWS
 WEST TO WHITE
 OAK CREEK]

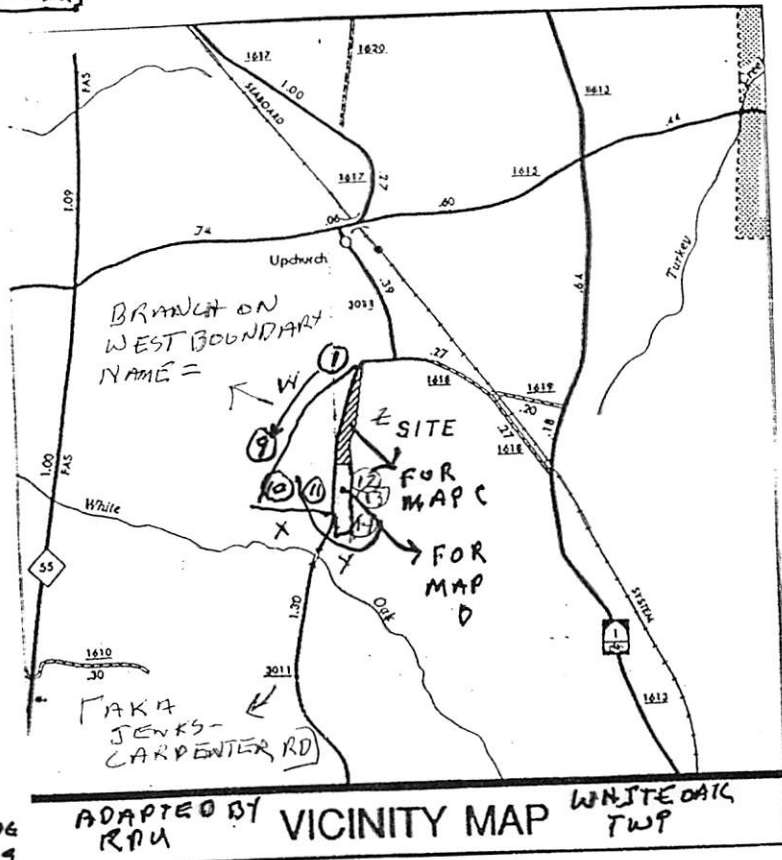

[5 JUN 2010 - Staley
 says this is
 WHITEHEAD
 Land]

STEVE

NAYLOR

○ Zelulon Record THUR 19 OCT 1995 Zelulon, NC

Sholar and Starling unite

Dewanda Gail Starling of Jacksonville, formerly of Raleigh, and Mark O'Brian Sholar of Pin Hook Community, Wallace, were united in marriage Saturday, Sept. 9, at Saint James United Methodist Church in Raleigh. The double-ring ceremony was performed by the Rev. Eric Carson.

The bride is the daughter of Mr. and Mrs. Keith Starling of Raleigh. Parents of the bridegroom are Mr. and Mrs. Allen Sholar of Pin Hook Community, Wallace.

The bride is the granddaughter of the late Mr. and Mrs. Willie Oscar Narron, formerly of Middlesex, and the late Mr. and Mrs. Jasper Starling, formerly of Selma. The bridegroom's grandparents are Nealie Sholar of Wallace and the late Charlie Sholar, and A.E. Good of Colorado and the late Florence Good.

Given in marriage by her parents, the bride wore Pearls worn by the bride were her late maternal grandmother's, and she carried a cascading bouquet of miniature white silk carnations and lily of the valley interspersed with English ivy.

She was attended by her sister, Dale Naylor of Greenville, as matron of honor. Bridesmaids were Kim Allen of Garner; Laura Hamill of Creedmoor; and Molly Sholar of Beulaville, sister-in-law of the bridegroom.

Heather Sholar of Huntersville, daughter of the bridegroom, was the flower girl. Serving as ring bearer was Dustin Hatcher of Chinquapin, nephew of the bridegroom.

The bridegroom chose his father to be his best man. Groomsmen were Robert Morton of Raleigh; Steve Naylor of Greenville, brother-in-law of the bride; and Van Sholar of Beulaville, brother of the bridegroom.

Wedding music was provided by Gaynell Glass of Raleigh, organist; Johnathon Fowler of Jacksonville, trumpeter and guitarist; and Lacrechia Maulsby of Jacksonville, pianist and soloist.

Attending the register was Tina Smith of Kernersville. Program attendants were Aaron Green and Susan Murphy, both of Middlesex, cousins of the bride. The wedding director was Rachel Price of Wendell, cousin of the bride.

The bride is a graduate of East Carolina University with a bachelor's and a master's in health education. She is presently employed at Brewster Middle School, Camp Lejeune Dependent's School. Her husband attended East Carolina University. He is employed with Dixie General Contractors in Wallace.



**Mrs. Mark O'Brian Sholar
Dewanda Gail Starling**

After a wedding trip to Washington, D.C., and Baltimore, Md., the couple will make their home in the Pin Hook Community, Wallace.

A reception, hosted by the bride's parents, was held in the church fellowship hall.

A rehearsal dinner was held on the eve of the wedding at Robinwood in Wendell. The event was hosted by the bridegroom-elect's parents. The bridal couple-elect chose this occasion to present gifts to their attendants.

A bridesmaids' luncheon, held Sept. 8, was given at Prestonwood Country Club in Cary by Sheila Wainwright of Charlotte.

I. Jasper Starling
A. Keith Starling
md () -- Nanan

X. Willie Olsen Nanan
md () --

I. Charlie Sholar
md () Nealie --

A. Allen Sholar
md () -- Good

1. Dewanda Gail Starling
md () Mark O'Brian Sholar

2. Dale Starling & md () Steve Naylor

|| Had a dau - Heather Sholar by a memo my

2. Van Sholar
md () Molly --

X. A.E. Good
md () Florence

Dustin Hatcher - nephew of BB
Aaron Green - cousin of B
Susan Murphy - cousin of B

STEVE

NAYLOR

XID-24176

① See Notes of RDU Visit: 27 DEC 1989 Gene NMN Mungia

Steve Naylor ↑ and Rose Mary Punetto. They
have a dau Allison Naylor. Rose is dau of
Kendall Punetto, gd of Loomis Punetto & ggd
of Elmer Punetto of the Richard II, III / Barchely
U. S. S. S. S.

RUTILLO

NARANJO-LOPEZ

○ EXCERPT FROM INDEX OF BOOK "THE GOODWIN FAMILY OF CENTRAL N.C." BY THOMAS JERRY GOODWIN, SR - 2009 RPU 24 NOV 2012. - NOTE: INDIVIDUALS LISTED AS MEMBERS OF THE _____ FAMILY - [WAKE/CHATHAM COUNTIES]

Naranjo-Lopez
Rutillo 677

ASHLEY NICOLE NARON XID - 14268

- ① Ashley Nicole Naron is daughter of Karen Lynn Mimmus of the mother of Courtney A. Subdan - Robert Lee A (42, Pg 92, 110).

ROYCE NARON

XID - 14267

① Karen Lynn Mims and Royce Naron. Karen is dau of Bobbie Beatrice Livingston of the mother of Courtney A Subidan - Robert Lee 4
(42, pg 92, 110)

THOMAS J.

NARRON

① Clut. The Zebulon Record THUR 4 APR 1985
Zebulon, NC

Thomas J. Narron

Thomas J. Narron, 72, of Route 1, Selma, died Saturday, March 30. Funeral was 2 p.m. Monday, April 1, at Antioch Baptist Church. Burial was at the church cemetery.

Surviving: wife, Mrs. Mildred Watkins Narron; sons, Larry Narron of Kenly, Ray Narron of Wendell; daughters, Mrs. Barbara Lee of Middlesex, Mrs. Carol Pollock of Selma; stepmother, Mrs. Katie Narron of Middlesex; brothers, Cremo Narron of Zebulon, O.B. Narron of Middlesex, Arnold Narron and Johnnie Narron, both of Selma; sister, Mrs. Doris Stancil of Kenly; seven grandchildren.

ABNER WASH

- ① The Wake Co, NC Historical Society has erected a plaque honoring Gov Abner Nash (37, pg 178)

ABRAHAM THOMAS NASH

① See It 20 FEB 1998 Walter Sutton Chambers, Jr. ID R54

I. Richard W, III - Head of clan

A. Britton W, I

1. Hansen T. W

a. Jantriall and David Thomas Nash, son
of Abraham Thomas Nash & Elizabeth Pedem.

i. Lillie Nash b 23 FEB 1879 (Gwinnett Co, GA) d 20 JUN 1964 (DeKalb Co, GA) (Bur. - Westminster Cem., Atlanta, GA) m DARLING

SOMNEY NEW b 10 NOV 1880 (Gwinnett Co, GA) d 28 JUL 1957 (Fulton Co, GA) (BUR. - AS WIF) * Also shown as Howell David New

(I) David Howell New* - Bur - Westminster Cem., Atlanta, GA

(II) John Grady New b 1902 d 1950 m Nancy Abbey Blaney b 1901 d 1988

(III) James Carl New m Bessie Jordan

(IV) Mildred New m George C. Craig

(V) Ethel Grace New b 20 SEP 1909 (?) d 26 DEC 1946 (Bur - AS MOT) m Walter Sutton Chambers, Sr b 1903 d 1959 (?) (Bur - Sunset Cem., Stewart, TN)

(A) Walter Sutton Chambers, Jr b 14 SEP 1933 (Atlanta, GA) m 1 MAY 1955 (?) Barbara Mae Dale b 20 OCT 1935

(i) Mike Chambers

(B) Carol Ethel Chambers b 18 SEP 1931 (Atlanta, GA) m (?) John Arthur Oxley b 1 JAN 1932

② See It 12 MAY 1999 James Ray Taylor ID RPA

ATN ↑ b 22 JAN 1855 (p Gwinnett Co, GA) d 27 MAY 1888 (p Gwinnett Co, GA)

ALLENE

NASH

○ Zebulon Record THUR 6 OCT 1994 Zebulon, NC

Allene N. Ellis

Allene Nash Ellis, 60, of Raleigh, died Friday, Sept. 23. A memorial service was held 3 p.m. Saturday, Oct. 1, at Forest Hills Baptist Church. Surviving: son, James R. Ellis of Zebulon; daughter, Carol E. Reece of Raleigh; sister, Rachel N. Greene of Charlotte; four grandchildren.

ANDREA NASH
 Obituary in the 18 MAR 2002 Ann Pee Ed RPU

XID-5873

From: The News and Observer 508 17 MAR 2002

- I. ARCHIBALD MONTAGUE
 md () PEARL HUNT
 A JACK MONTAGUE
 - lives Wendell, NC
- B. BERT MONTAGUE
 - lives West End, NC
- C. PETE MONTAGUE
 - lives Raleigh, NC
- D. BILLY MONTAGUE
 - lives Wilson, NC
- E. BOBBY MONTAGUE
 - lives Raleigh, NC
- F. LUCILLE MARGARET MONTAGUE "CINDY"
 md () - - MITCHELL - lives Greenville, NC

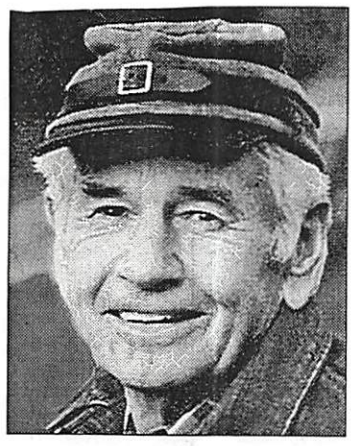

Joseph Earl "Joe" Montague

APEX — Joseph Earl "Joe" Montague, 87, of Wake County, died Saturday, March 16, 2002. Joe was born April 12, 1914 in Granville County to the late Archibald Montague and Pearl Hunt Montague where he spent his early childhood. He moved with his parents to Wake County in 1920. There he farmed with his father until he joined the U.S. Navy in 1935. Shortly after his discharge from the Navy, he married Hallie Verna Upchurch of Wake County in 1940. Soon thereafter, they established a home on the Upchurch Farm in the Wake Cross Roads Community. He was employed Pine State Creamery in a number of positions for 38 years. After his retirement, he and his wife moved to Ashe County, NC and lived there for 15 years, returning to the Raleigh area in 1990.

Funeral service 11:00 a.m. Tuesday, March 19, 2002 at L. Harold Poole Funeral Service Chapel. Burial, Wake Cross Roads Baptist Church Cemetery.

Surviving: son, Roger Wilson Montague and his wife, Pettis of Cary; daughters, Peggy M. Johnson and her husband, Donald of Carthage, Marsha M. Nash and her husband, Joe of Raleigh; grandchildren, Donald Johnson, Jr., Steven Johnson, Laurie McKinnon, Mary Kennedy, Preston Montague, Bradley Montague, Andrea Greer, and Carrie Nash; six great-grandchildren; brothers, Jack Montague of Wendell, Bert Montague of West End, Pete Montague of Raleigh, Billy Montague of Wilson and Bobby Montague of Raleigh; sister, Lucille Margaret "Cindy" Mitchell of Greenville.

In addition to his parents, Joe was preceded in death by his wife, Hallie Verna Upchurch Montague in 1997.

The family will receive relatives and friends from 7:00-8:30 p.m. Monday, March 18, 2002 at L. Harold Poole Funeral Service and Crematory, 944 Old Knight Road, Knightdale, NC 27545 and other times at the home of Roger and Pettis Montague, 316 Kettlebridge Drive, Cary, NC 27511.

G. JOSEPH EARL MONTAGUE "JOE" b 12 APR 1914 (Granville Co, NC) & 16 MAR 2002 (Wake Co, NC) (Bur - Wake Cross Roads Baptist Church Cemetery, Wake Co, NC)
 md () 1940 * HALLIE VERNA U

WILLIAM KEARNEY IVAN U of the RICHARD U, III / JAMES U VII SUBCUM

1. Roger Wilson Montague of Cary, NC
 a. Preston Montague; b. Bradley Montague
2. Peggy Montague md () Donald Johnson, Sr
 They live in Carthage, NC
 a. Donald Johnson, Jr; b. Stephen Johnson
 c. LAURIE JOHNSON md () -- MCKINNON } c & d could be
 d. MARY JOHNSON md () -- KENNEDY } nee NASH or
 nee MONTEGUE
 rather than nee
 JOHNSON - RPU
3. Marsha Montague md () Joe Nash - lives in Raleigh, NC
 a. Carrie Nash
 b. Andrea Nash md () -- GREER * KEARNEY U LINE

ANDREA NASH

XFD-5873

① See notes of RDU 23 ~~MAR~~^{FEB} 1981 visit to home of Pirkman Bell

Andrea Nash (A) is dau of Marsha Montague
& her 2nd hwr Joseph Nash. Marsha is dau
of Hallie Vernon & sgd of William Kearney
Iman & of Richard U. III / former U
Sublan.

CARL

NASH

XID-25701

① See It's 5 JUL 1990 Ellen Elizabeth U DORPH

Carl Nash is son of Claude Nash of the
Richard U, III / Britton U, I subdan

CARRIE

NASH

OBITUARY DOWNLOAD BY JENNA LANE U FOR RPU

Paper: News & Observer, The (Raleigh, NC)

Deceased: Joseph Earl "Joe" Montague

Date: March 18, 2002

APEX - Joseph Earl "Joe" Montague, 87, of Wake County, died Saturday, March 16, 2002. Joe was born April 12, 1914 in Granville County to the late Archibald Montague and Pearl Hunt Montague where he spent his early childhood. He moved with his parents to Wake County in 1920. There he farmed with his father until he joined the U.S. Navy in 1935. Shortly after his discharge from the Navy, he married Hallie Verna Upchurch of Wake County in 1940. Soon thereafter, they established a home on the Upchurch Farm in the Wake Cross Roads Community. He was employed Pine State Creamery in a number of positions for 38 years. After his retirement, he and his wife moved to Ashe County, NC and lived there for 15 years, returning to the Raleigh area in 1990.

Funeral service 11:00 a.m. Tuesday, March 19, 2002 at L. Harold Poole Funeral Service Chapel. Burial, Wake Cross Roads Baptist Church Cemetery.

Surviving: son, Roger Wilson Montague and his wife, Pettis of Cary; daughters, Peggy M. Johnson and her husband, Donald of Carthage, Marsha M. Nash and her husband, Joe of Raleigh; grandchildren, Donald Johnson, Jr., Steven Johnson, Laurie McKinnon, Mary Kennedy, Preston Montague, Bradley Montague, Andrea Greer, and Carrie Nash; six great-grandchildren; brothers, Jack Montague of Wendell, Bert Montague of West End, Pete Montague of Raleigh, Billy Montague of Wilson and Bobby Montague of Raleigh; sister, Lucille Margaret "Cindy" Mitchell of Greenville.

In addition to his parents, Joe was preceded in death by his wife, Hallie Verna Upchurch Montague in 1997.

The family will receive relatives and friends from 7:00-8:30 p.m. Monday, March 18, 2002 at L. Harold Poole Funeral Service and Crematory, 944 Old Knight Road, Knightdale, NC 27545 and other times at the home of Roger and Pettis Montague, 316 Kettlebridge Drive, Cary, NC 27511.

Section: Obit

Page: B4

Copyright (c) 2002 The News and Observer

I - - U

Δ A. Hallie Verna U

Mon GC:

- Lannie McKinnon
- Mary Kennedy
- Andrea Greer

Ⓞ GGC - not named

← Δ md() Joseph Earl Montague "Joe"

Δ 1. Roger Wilson Montague
md() Pettis - -

- Δ a. Preston Montague
- Δ b. Bradley Montague

Δ 2. Peggy Montague

- Δ md() Donald Johnson, Sr.
- Δ a. Donald Johnson, Jr.
- Δ b. Steven Johnson

Δ 3. Marsha Montague

- Δ md() Joe Nash
- Δ a. Carrie Nash

CARRIE NASH
Obituary in the 18 MAR 2002 Ann Post Ed RPU

XFD-51219

From: The News and Observer 50A 17 MAR 2002

I. ARCHIBALD MONTAGUE

MD () PEARL HUNT

A JACK MONTAGUE
- lives Wendell, NC

B. BERT MONTAGUE
- lives West End, NC

C. PETE MONTAGUE
- lives Raleigh, NC

D. BILLY MONTAGUE
- lives Wilson, NC

E. BOBBY MONTAGUE
- lives Raleigh, NC

F. LUCILLE MARGARET MONTAGUE "CINDY"
MD () - - MITCHELL - lives Greenville, NC

G. JOSEPH EARL MONTAGUE "JOE" b 12 APR
1914 (Granville Co, NC) & 16 MAR 2002 (Wake
Co, NC) (Bur - Wake Cross Roads Bapt.
Church Cemetery, Wake Co, NC)
md () 1940 * HALLIE VERNA U

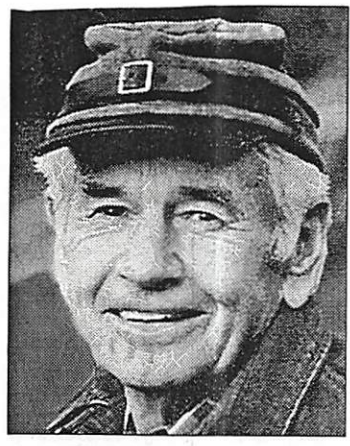

Joseph Earl "Joe" Montague

APEX — Joseph Earl "Joe" Montague, 87, of Wake County, died Saturday, March 16, 2002. Joe was born April 12, 1914 in Granville County to the late Archibald Montague and Pearl Hunt Montague where he spent his early childhood. He moved with his parents to Wake County in 1920. There he farmed with his father until he joined the U.S. Navy in 1935. Shortly after his discharge from the Navy, he married Hallie Verna Upchurch of Wake County in 1940. Soon thereafter, they established a home on the Upchurch Farm in the Wake Cross Roads Community. He was employed Pine State Creamery in a number of positions for 38 years. After his retirement, he and his wife moved to Ashe County, NC and lived there for 15 years, returning to the Raleigh area in 1990.

Funeral service 11:00 a.m. Tuesday, March 19, 2002 at L. Harold Poole Funeral Service Chapel. Burial, Wake Cross Roads Baptist Church Cemetery.

Surviving: son, Roger Wilson Montague and his wife, Pettis of Cary; daughters, Peggy M. Johnson and her husband, Donald of Carthage, Marsha M. Nash and her husband, Joe of Raleigh; grandchildren, Donald Johnson, Jr., Steven Johnson, Laurie McKinnon, Mary Kennedy, Preston Montague, Bradley Montague, Andrea Greer, and Carrie Nash; six great-grandchildren; brothers, Jack Montague of Wendell, Bert Montague of West End, Pete Montague of Raleigh, Billy Montague of Wilson and Bobby Montague of Raleigh; sister, Lucille Margaret "Cindy" Mitchell of Greenville.

In addition to his parents, Joe was preceded in death by his wife, Hallie Verna Upchurch Montague in 1997.

The family will receive relatives and friends from 7:00-8:30 p.m. Monday, March 18, 2002 at L. Harold Poole Funeral Service and Crematory, 944 Old Knight Road, Knightdale, NC 27545 and other times at the home of Roger and Pettis Montague, 316 Kettlebridge Drive, Cary, NC 27511.

WILLIAM KEARNEY IVAN U of the RICHARD U, III / JAMES U VII SUBCUM

1. Roger Wilson Montague of Cary, NC
a. Preston Montague; b. Bradley Montague

2. Peggy Montague md () Donald Johnson, Sr
They live in Carthage, NC

a. Donald Johnson, Jr; b. Stephen Johnson

c. LAURIE JOHNSON
md () - - MCKINNON

d. MARY JOHNSON
md () - - KENNEDY

c & d could be
nee NASH or
nee MONTEGUE
rather than nee
JOHNSON - RPU

3. Marsha Montague md () Joe Nash - lives in Raleigh, NC

a. Carrie Nash ?

b. Andrea Nash md () - - GREER

* KEARNEY U LINE

CHARLES

NASH

○ See Photo File 91-21 for home of Hannah's
Prudence. Pictured in the yard are
Charlie Nash and his wife nee Mary
Weisman, sister of Betty Hannah Weisman.

I. Charles Huntley Parkman of the John U. IV / Ambrose
U. Subclass
mid 1st ca 1881 Betty Hannah Weisman

CLAUDE

NASH

XID-25638

① See ~~SM~~ 5 JUL 1990 Eileen Elizabeth U DRPM

I. Richard U, III - Head of class

A. Button U, I

1. Hanson T. U

a. Lanthier U

i. Claude Nash ↑

and Daisy —

DAVID THOMAS NASH

XID-25634

○ CENSUS RECORDS FOR THE HARRISON T. U LINE IN THE RICHARD U, III / BRITTON U, I SUBCLAN - RPH 4 AUG 2008

1860 CENSUS - DIST. 544
GWINNETT CO, GA

I. RICHARD U, III - HEAD OF CLAN

A. BRITTON U, I b ABT 1787 (NC)

Δ 1855 IS (GWINNETT CO, GA)

Δ 1. HARRISON T. U CSA

b ABT 1821 (NC) Δ ABT 1865

Δ MD () MARTHA JANE DYER

b ABT 1828 (GA)

Δ a. MARY EMMALINE U

b ABT 1852 (GA) NM

Δ b. MARTHA ELIZA JANE U

b ABT 1854 (GA)

Δ c. IANTHIA U

b 11 MAY 1856 (GA)

Δ MD () DAVID THOMAS NASH ↑

b 22 JAN 1855

Δ 1. PARTHENA NASH

b ABT 1887

Δ 2. LILLIE LEOME NASH

b 23 FEB 1879 (GWINNETT CO, GA)

Δ d. PARTHENA DEMERIS U (F)

b ABT 1858

Δ e. NANCY ELIZABETH U "LIZZ"

b 6 JAN 1861 (GWINNETT CO, GA)

PO = SWEET WATER

Name	FARMER	PO	B ABT	Age
Harrison T Upchurch			1821	39 NC
Martha Upchurch			1827	33 GA
Mary Upchurch			1852	8 GA
Margarett Upchurch			1857	6 GA
Iantha Upchurch			1856	4 GA
Porthena Upchurch			1858	2 GA

1870 CENSUS - GWINNETT CO, GA PO = SWEET WATER

Name	B ABT	Age
Martha Upchurch	1828	42
Emmeline Upchurch	1852	18
Eliza Upchurch	1854	16
Ianthey Upchurch	1856	14
Nancy Upchurch	1860	10

1880 CENSUS, MARTINS TWP, GWINNETT CO, GA

Name	RELATIONSHIP	B ABT	Age
David Nash	HEAD	1855	25
Iantha Nash	WIFE	1856	24
Parthena Nash	DAU	1877	3
Lilly Nash	DAU	1879	1
Marth Upchurch	MIL W/D	1828	52

① See #15 JUL 1990 Eileen Elizabeth U to RPH

I. Richard U, III - Head of class

A. Button U F

1. Harrison T. U

a. Lantzia U b 1856

md David Nash - 4 children

md William Beard

(order of mg not certain)

② See #1 20 FEB 1998 Walter Linton Chambers to RPH

David Thomas Nash ↑ b 22 JAN 1855 (1) & 27 MAY 1888 (1)

(Bur-Friendship Baptist Church, Gwinnett Co, GA). [son of
Abraham Thomas Nash & Elizabeth Peden] md Lantzia U
b 11 MAY 1856 & 23 JUL 1941 (Bur-ASHUS). Lantzia md
(2nd) - - BEARD

DORIS

WASH

XFD-25702

① See Ht 5 JUL 1990 Eileen Elizabeth U to RPH
Doris Wash is daughter of Claude Wash of
the Richard U, III / Buttons U, I Subclass

ELIA

NASH

Western Wake Herald WED 29 JAN 1992 Apex, NC

ELIA N. GRIFFIN

Elia Nash Griffin, 94, of Fuquay-Varina, died Jan. 25. Her funeral was at 2 p.m. Jan. 27. Burial was in the church cemetery.

Local survivors include a son, John C. Griffin of Holly Springs.

ELIZABETH

NASH

FROM: CONCERNING OUR ANCESTORS - 1980 BY RUTH
BEYHEA JOHNSON - PAGE(S) 222, 223

I. Tapley Johnson, Jr

A. Tapley Armand Johnson, Jr

1. Green Warren Johnson

a. LALAN JOHNSON

HUSBAND James Edgar Harmon Where was information shown on this family record obtained?

Birth _____ Place _____

*Chr. _____ Place _____

Death _____ Place _____

Burial _____ Place _____

Father Green Warren Johnson Mother: Samantha Matthews

†Other Husb. (if any) James Elkins 2nd

WIFE Lalan Johnson Family Representative: _____

Birth _____ Place Harnett Co. near Kipling, NC

*Chr. _____ Place _____ Name and address of person submitting this sheet. _____

Death _____ Place _____

Burial _____ Place _____

Sex M F	CHILDREN List each child (whether living or dead) in order of birth	WHEN BORN			WHERE BORN		State or Country	DIED			MARRIED (First Husband or Wife) List Additional Marriages with Dates on Reverse Side of Sheet
		Day	Mo.	Yr.	Town	County		Day	Mo.	Yr.	
	1 Thurman Harmon	14	4	1906		Harnett	NC				Date <u>Oct.</u> To <u>Gladys Truelove</u>
	2 Leah Harmon	15	7	1908		Harnett	NC				Date <u>June 15, 1929</u> To <u>Richard Green</u>
	3										
	4 <u>LALAN JOHNSON MD (2ND)</u>										
	5 2nd marriage to James Elkins.										To _____
	6 Lillian Mae Elkins married several times	13	2	1922							Date _____ To _____
	7 living down about Rockfish Creek near Fayetteville, NC										Date _____ To _____
	8										Date _____ To _____
	9 Richard Green										Date _____ To <u>Mary Johnson</u>
	10 Leah Harmon issue - son Wallace Green lives in Duncan vicinity										Date _____ To <u>(dau. of Carlton Johnson)</u>

HUSBAND Thurman Harmon Where was information shown on this family record obtained?

Birth April 14, 1906 Place _____

*Chr. _____ Place _____

Death _____ Place _____

Burial _____ Place _____

Father James Edgar Harmon Mother: Lalan Johnson

Married _____ Place _____

†Other Wives (if any) _____

WIFE Gladys Truelove Family Representative: _____

Birth _____ Place MD (ELIZABETH NASH)

*Chr. _____ Place I. ESTHER BETTS Name and address of person submitting this sheet. _____

Death _____ Place _____

Burial _____ Place _____

Father Clement (Clenny) Truelove Mother: *Esther Betts

†Other Husb. (if any) _____

Sex M F	CHILDREN List each child (whether living or dead) in order of birth	WHEN BORN			WHERE BORN		State or Country	DIED			MARRIED (First Husband or Wife) List Additional Marriages with Dates Reverse Side of Sheet
		Day	Mo.	Yr.	Town	County		Day	Mo.	Yr.	
	1 Thurman Lee Harmon, Jr.										Date _____ To _____
	2 Eugene Harmon										Date _____ To _____
	3 Ellis Ray Harmon										Date _____ To _____
	4 Colleen Harmon										Date _____ To _____

HERBERT

NASH

XED-25838

① See ~~for~~ 14 JUL 1990 Eleanor Janice Baker to RPA

I. Juanda Jane U of the George U / Shadrack U Subclass

A. Melba Brahe

1. Ruth Evelyn Adair

a. Francis Carol Miles - b21 SEP 1938

(Rensselle, IL)

md 1st —

md 2nd Herbert Nash 1. No issue

DIV 1986

J

B

NASH

FROM: Wake Treasures Vol 27 No1 Winter/Spring 2007 - 1936

' Branson's North Carolina Business Directory for 1872 -
Transcribed by HOPE BLACKFORD - (Wake County, NC parts only)

SOME ITEMS: WAKE COUNTY FARMERS
1872

Name	Acres	Value	Post Office
Adams, Lucy	258	1,280	Fish Dam
Adams, Robert	1,114	3,790	Morrisville
Alford, Clem.	56	352	Rolesville
Alford, Green H.	1,400	2,500	Apex
Allen, A. H.	325	1,100	Fish Dam
Allen, J. E.	500	2,500	Raleigh
Allen, Moses H.	500	2,500	Dunnsville
Alson, W. M.	708	5,848	Rolesville
Avent, John F.	755	1,433	New Hill
Avera, Thos. H.	750	4,000	Rolesville
Baker, A. H.	406	1,600	Rolesville
Barker, Mark	350	1,280	New Hill
Beckwith, Green	730	3,000	New Hill
Belvin, O. W.	230	1,840	Fish Dam
Bledsoe, Moses A.	854	12,190	Raleigh
Booker, A. B.	202	800	New Hill
Boothe, J. H.	333	999	New Hill
Boylan, Wm.	1,308	20,400	Raleigh
Bright, Orren	332	900	New Hill
Bright, Richard	315	800	New Hill
Bright, Wm.	205	713	New Hill
Bunell, Jesse	375	800	Rolesville

Bunn, Jas.	550	1,650	Wakefield
Burt, Jesse A.	280	1,000	New Hill
Burt, John H.	270	1,300	New Hill
Burt, W. H.	457	1,600	New Hill
Chamblee, W. B.	872	3,495	Wakefield
Collins, Eaton	374	1,435	New Hill
Crenshaw, J. M.	1,050	5,512	Forestville
Crowder, W. D.	745	3,800	Auburn
Davis, A. J.	618	2,472	New Hill
Debam, Thos. R.	2,425	9,100	Rolesville
Dozier, William	330	1,400	Fish Dam
Dunn, Dr. J. B.	1,030	8,000	Rolesville
Dunn, L. C.	543	4,344	Dunnsville
Dunn, Peterson	1,772	14,722	Dunnsville
Dunn, R. G.	1,825	8,213	Eagle Rock
Evans, Enoch	503	3,269	Fish Dam
Ferrell, A. F.	600	1,791	Raleigh
Ferrell, Burton	305	1,060	Fish Dam
Ferrell, Dorsey	491	1,572	Wakefield
Ferrell, James	254	1,000	New Light
Ferrell, Mrs. Martha	382	2,420	Fish Dam
Ferrell, W. G.	598	1,196	Morrisville

Ferrill, A. G.	400	1,600	Fish Dam
Fleming, J. & J. R.	504	4,040	Rolesville
Fort, J. F.	700	7,800	Forestville
Fowle, D. G.	220	1,350	Cary
Fowler, Joseph	1,350	4,750	Rolesville
Gill, David	958	5,748	Forestville
Green, William	311	2,428	Fish Dam
Grimes, Wm.	719	14,000	Raleigh
Gulley, John G.	417	3,336	Fish Dam
Halliburton, D. C.	700	4,200	Fish Dam
Harp, J. W.	990	3,960	Dunnsville
Hartsfield, F. J.	545	4,000	Rolesville
Hartsfield, Wesley	1,068	5,000	Rolesville
Haskith, Chas.	150	1,200	Fish Dam
Haywood, Fab. J.	1,896	16,500	Rolesville
Hicks, Thos.	450	3,600	Fish Dam
Hinton, David	3,500	17,500	Eagle Rock
Holland, Alsey	672	1,400	Apex
Holland, Bennett	408	1,632	New Hill
Holland, D. B.	1,066	4,156	New Hill
Holland, Ed.	807	3,500	New Hill
Holleman, W. H.	951	8,796	Raleigh
Horton, Joseph	702	4,000	Rolesville
Howell, B. N.	644	4,830	Morrisville
Hunter, James T.	1,280	7,140	Dunnsville
Hutchins, J. F.	1,608	12,235	Raleigh

146 FARMERS

BARTLEY

JEFFERSON

& WILLIAM

GEORGE U

NOT LISTED

Jones, E. T., estate of	1,231	12,310	Raleigh
Jones, H. W.	1,015	8,060	Dunnsville
Jones, John H.	2,810	16,960	Auburn
Jones, Kimb., estate of	705	4,870	Dunnsville
Jones, M. A.	1,079	4,000	Apex
Jones, Miss Sarah E.	872	3,570	Rolesville
Jones, W. T.	376	1,750	New Hill
King, Allen	499	1,370	Morrisville
Koonce, Richard	555	3,500	Raleigh
Leigh, J. C.	612	3,970	Rolesville
Lynn, Wiley W.	240	1,400	Morrisville
Mangum, P. H.	744	10,130	Forestville
Manly, B. C.	1,040	10,400	Raleigh
McCullers, Edwin	449	2,745	Fish Dam
McDade, W. R.	232	1,210	Cary
Mial, A. T.	1,522	6,849	Raleigh
Montague, H. W.	1,720	7,800	Rolesville
Myatt, W. A.	1,295	4,532	Auburn
Nash, J. B. ↑	404	1,010	New Hill
Norris, J. A.	1,708	3,588	Apex
Norris, Robt.	225	900	New Hill
Norris, Samuel	754	2,700	New Hill
Olive, Merrill	922	4,800	Morrisville
Page, A. F.	403	3,400	Morrisville
Page, Anderson	1,510	9,060	Cary

Page, S. F.	481	1,204	Morrisville
Parker, H. O.	370	2,960	Auburn
Partin, Samuel	300	1,225	New Hill
Peace, Dr. P. P.	2,668	13,924	Raleigh
Pearce, W. E.	979	4,400	Raleigh
Pool, W. R.	1,875	15,800	Auburn
Powell, Caswell	991	4,971	Auburn
Powell, J. D.	1,469	14,490	Raleigh
Price, Needham, est. of	2,659	10,307	Raleigh
Pullen, Joseph	352	1,400	Rolesville
Purefoy, J. S.	441	10,194	Forestville
Rand, Wm.	430	4,300	Auburn
Ray, Wm.	380	1,900	New Light
Redford, Jas.	772	1,250	Rolesville
Richardson, W. H.	976	2,928	Raleigh
Robertson, E. P.	813	3,520	Rolesville
Rogers, Allen	380	2,280	Cary
Rogers, B. Y.	6??	2,700	Morrisville
Rogers, J. W.	849	2,547	Raleigh
Rollins, J. B.	233	932	New Hill
Sandford, G. A.	293	1,500	Rolesville
Scarboro, Amos	213	800	Rolesville
Scarboro, Daniel	836	2,400	Rolesville
Scarboro, G. W.	325	1,100	Rolesville
Scott, J. W.	1,038	3,114	Morrisville
Smith, J. W.	620	2,800	Rolesville
Smith, W. B.	813	10,160	Forestville
Sorell, Jacob	784	2,029	Morrisville
Sorell, M. C.	???	2,500	Morrisville
Stinson, Laud	660	1,100	Apex
Strickland, B. T.	1,700	6,800	Wakefield
Tate, Rebecca B.	937	7,486	Fish Dam
Thomas, H.	315	1,250	New Hill
Thompson, G. W.	852	5,270	Fish Dam
Tucker, W. S.	311	3,732	Cary
Turner, S. S.	1,336	6,348	Auburn
Turner, W. D.	1,442	6,600	Auburn
Unknown, William	497	2,485	Morrisville
Utley, Charlotte	1,000	1,000	Apex
Weatherspoon, R. T.	386	1,355	Morrisville
Whitaker, A. A.	988	10,052	Cary
Whitaker, Willis	478	2,844	Auburn
Wiggins, Mary	716	3,400	Rolesville
Wiggins, Solomon	617	2,868	Morrisville
Wilder, G. H.	1,409	10,667	Dunnsville
Wilson, J. C.	404	1,200	New Hill
Winborne, J.	898	1,796	Raleigh
Winston, Elijah	460	2,300	Fish Dam
Womble, Dawson	135	500	New Hill
Woods, Jas.	640	5,120	Fish Dam
Young, John	542	2,910	Auburn

JAMES PHILIP NASH

○ THE COUNCILS - FROM VATD NC - 2ND ED 1978 - BY: IRMA
RAGAN HOLLAND - [RPU REFERENCE CODE (35)] PG(S) 161
FROM GENERAL INDEX

NASH

James Philip, 115

JOE

NASH

○ OBITUARY DOWNLOADED BY JENNA LANE U FOR RPU

Paper: News & Observer, The (Raleigh, NC)
Deceased: HALLIE VERNA MONTAGUE GARNER
Date: November 11, 1997

- Hallie Verna Upchurch Montague, 76, of 1132 Woodbrook Way, died November 9, 1997 at Rex Hospital. Funeral 11 a.m.

Wednesday, November 12, 1997 at the First Baptist Church of Garner, 601 Saint Mary's Street, Garner with the Reverend Travis Tobin and Dr.

Gattis Perry officiating. Burial, Wake Cross Roads Baptist Church Cemetery, 3329 Forestville Road, Raleigh.

Surviving: husband, Joseph E.

Montague; son, Roger W. Montague and his wife, Pettis Montague of Cary; daughters, Peggy M. Johnson and her husband, Donald Johnson of Carthage, Marsha M. Nash and her husband, Joe Nash of Raleigh; eight grandchildren; 10 great-grandchildren; brother, Charles Upchurch of Greenville, SC; sisters, Erma Clifton of Garner, Mrs. George Barden Sr. of Raleigh.

Family will receive relatives and friends 7-8:30 p.m. Tuesday, November 11, 1997 at L. Harold Poole Funeral Service and Crematory, 944 Old Knight Road, Knightdale, NC and other times at the home.

Section: Obit
Page: B6
Copyright (c) 1997 The News and Observer

- I - - u
- Δ A. Charles u
 - Δ B. Emma u
md() -- Clayton
 - C. - - u (F)
 - Δ md() George Barden, Sr
 - Δ D. Hallie V u
 - Δ md() Joseph E. Montague | 8 GC
 - Δ 1. Roger W. Montague | 10 GC
 - md() Pettie --
 - Δ 2. Peggy Montague
 - Δ md() Donald Johnson
 - Δ 3. Marsha Montague
 - Δ md() Joe Nash

JOE

NASH

OBITUARY DOWNLOADED BY JENNA LANE U FOR RPU

Paper: News & Observer, The (Raleigh, NC)
Deceased: Joseph Earl "Joe" Montague
Date: March 18, 2002

APEX – Joseph Earl "Joe" Montague, 87, of Wake County, died Saturday, March 16, 2002. Joe was born April 12, 1914 in Granville County to the late Archibald Montague and Pearl Hunt Montague where he spent his early childhood. He moved with his parents to Wake County in 1920. There he farmed with his father until he joined the U.S. Navy in 1935. Shortly after his discharge from the Navy, he married Hallie Verna Upchurch of Wake County in 1940. Soon thereafter, they established a home on the Upchurch Farm in the Wake Cross Roads Community. He was employed Pine State Creamery in a number of positions for 38 years. After his retirement, he and his wife moved to Ashe County, NC and lived there for 15 years, returning to the Raleigh area in 1990.

Funeral service 11:00 a.m. Tuesday, March 19, 2002 at L. Harold Poole Funeral Service Chapel. Burial, Wake Cross Roads Baptist Church Cemetery.

Surviving: son, Roger Wilson Montague and his wife, Pettis of Cary; daughters, Peggy M. Johnson and her husband, Donald of Carthage, Marsha M. Nash and her husband, Joe of Raleigh; grandchildren, Donald Johnson, Jr., Steven Johnson, Laurie McKinnon, Mary Kennedy, Preston Montague, Bradley Montague, Andrea Greer, and Carrie Nash; six great-grandchildren; brothers, Jack Montague of Wendell, Bert Montague of West End, Pete Montague of Raleigh, Billy Montague of Wilson and Bob- by Montague of Raleigh; sister, Lucille Margaret "Cindy" Mitchell of Greenville.

In addition to his parents, Joe was preceded in death by his wife, Hallie Verna Upchurch Montague in 1997.

The family will receive relatives and friends from 7:00-8:30 p.m. Monday, March 18, 2002 at L. Harold Poole Funeral Service and Crematory, 944 Old Knight Road, Knightdale, NC 27545 and other times at the home of Roger and Pettis Montague, 316 Kettlebridge Drive, Cary, NC 27511.

Section: Obit
Page: B4
Copyright (c) 2002 The News and Observer

I - - U
A. Hallie Verna U

Mon GC:

- Laurie McKinnon
- Mary Kennedy
- Andrea Greer

Ⓟ GGC - not named

← Δ m.c. Joseph Earl Montague "Joe"

Δ 1. Roger Wilson Montague
m.c. Pettis - -

- Δ a. Preston Montague
- Δ b. Bradley Montague

Δ 2. Peggy Montague

- Δ m.c. Donald Johnson, Sr.
- Δ a. Donald Johnson, Jr.
- Δ b. Steven Johnson

Δ 3. Marsha Montague

- Δ m.c. Joe Nash
- Δ a. Carrie Nash

JOHN W

NASH

NORTH CAROLINA TROOPS 1861-1865 - A ROSTER VOL III INFANTRY
COMPILED BY: LOUIS H. MANARIN - N.C. OFF. OF ARCH. & HISTORY

UNIT: 2ND REGIMENT N. C. STATE TROOPS PAGE(S)

BSU INIST
RET N. C. STATE
TROOPS

Organized at Camp Advance, Garysburg, in
Northampton Co, NC early JUN 1861

1ST, 2ND, 3RD REGT
OF N. C. STATE TROOPS
(SEPARATED TOGETHER)

COMPANY C (Also known as 2nd Company C) Rijn Van Wuncker Co
Organized in Wayne Co, NC & included Goldsboro, NC
17 JUN 1861

△ BINGHAM, R. M., Private
Enlisted in Wake County on April 22, 1864, for the war. Admitted to hospital at Charlottesville, Virginia, July 25, 1864, with "diarrhoea chronic" and died August 2, 1864.

△ BRYANT, WILLIAM D., Private
Enlisted in Wake County on May 19, 1864, for the war. Present or accounted for until captured at Farmville, Virginia, April 6, 1865. Confined at Point Lookout, Maryland, where he died June 24, 1865, of "diarrhea chronic."

△ CHAMBERS, WILLIAM J., Private
Enlisted in Wake County at age 19, July 12, 1862, for the war. Present or accounted for until admitted to hospital at Richmond, Virginia, May 22, 1864, with a gunshot wound. Furloughed for 60 days on June 7, 1864. Captured at Fisher's Hill, Virginia, September 22, 1864. Confined at Point Lookout, Maryland, until paroled and transferred for exchange to Aiken's Landing, Virginia, on March 17, 1865.

△ FISHER, BENJAMIN, Private
Enlisted in Wake County on February 12, 1864, for the war. Present or accounted for on company muster rolls through October, 1864, when he was reported with the remark that he deserted August 29, 1864. Paroled at Gordonsville, Virginia, June 17, 1865.

△ NASH, JOHN W., Private
Enlisted in Wake County on July 15, 1862, for the war. Captured at South Mountain, Maryland, September 15, 1862, and confined at Fort Delaware, Delaware. Transferred to Aiken's Landing, Virginia, October 2, 1862, and declared exchanged on November 10, 1862. March-April, 1863, muster roll carries him with the remark: "Absent. Sent to hospital-Winchester, October 10, 1862." May June, 1863, muster roll carries him with the remark: "Absent. Taken prisoner Sharpsburg and sent to hospital very sick. Supposed to be dead."

△ PERRY, REDDIN, Private
Enlisted in Wake County on July 15, 1862, for the war. Present or accounted for until he died in hospital at Richmond, Virginia, February 2, 1863, of "pneumonia typhoides."

△ ★ TEW, B. T., Private
Enlisted in Wake County on July 15, 1862, for the war. Furloughed from hospital at Liberty, Virginia, January 16, 1863, for 60 days and "died at home in May, 1863."

△ TEW, OSBORN, Private
Enlisted in Wake County on July 15, 1862, for the war. Wounded and captured at Sharpsburg, Maryland, September 17, 1862. Paroled on September 30, 1862. Died of wounds in October, 1862.

△ ★ WARD, ALFRED, Private
Resided in Randolph County and enlisted in Wake County on July 21, 1862, for the war. Remained at Camp Holmes, Raleigh, until assigned to company, May 1-August 31, 1864. Present or accounted for until captured at Strasburg, Virginia, October 19, 1864. Confined at Point Lookout, Maryland, until released after taking the Oath of Allegiance on June 21, 1865.

△ WHITEHURST, R., Private
Enlisted in Wake County on June 7, 1864, for the war. Present or accounted for until captured at Winchester, Virginia, September 19, 1864. Confined at Point Lookout, Maryland, where he died on April 11, 1865, of "chronic diarrhoea."

△ WIGGS, PATRICK H., Private
Resided in Franklin County and enlisted in Wake County at age 18, July 16, 1862, for the war. Present or accounted for until wounded in the right leg at Spotsylvania Court House, Virginia, May 12, 1864. Died in hospital at Kittrell's, N.C., January 17, 1865, of "abscessus chronic."

JOSEPH

NASH

XID-5872

Obituary in the News and Observer 18 MAR 2002 Ann Peer D R PU

From: The News and Observer 508 17 MAR 2002

I. ARCHIBALD MONTAGUE

MD () PEARL HUNT

A JACK MONTAGUE
- lives Wendell, NC

B. BERT MONTAGUE
- lives West End, NC

C. PETE MONTAGUE
- lives Raleigh, NC

D. BILLY MONTAGUE
- lives Wilson, NC

E. BOBBY MONTAGUE
- lives Raleigh, NC

F. LUCILLE MARGARET MONTAGUE "CINDY"
MD () - - MITCHELL - lives Greenville, NC

G. JOSEPH EARL MONTAGUE "JOE" b 12 APR
1914 (Granville Co, NC) & 16 MAR 2002 (Wake
Co, NC) (Bur - Wake Cross Roads Bapt.
Church Cemetery, Wake Co, NC)
MD () 1940 * HALLIE VERNA U

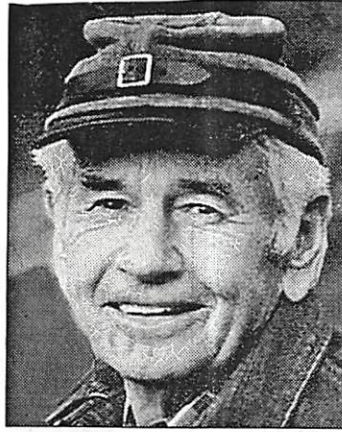

Joseph Earl "Joe"
Montague

APEX — Joseph Earl "Joe" Montague, 87, of Wake County, died Saturday, March 16, 2002. Joe was born April 12, 1914 in Granville County to the late Archibald Montague and Pearl Hunt Montague where he spent his early childhood. He moved with his parents to Wake County in 1920. There he farmed with his father until he joined the U.S. Navy in 1935. Shortly after his discharge from the Navy, he married Hallie Verna Upchurch of Wake County in 1940. Soon thereafter, they established a home on the Upchurch Farm in the Wake Cross Roads Community. He was employed Pine State Creamery in a number of positions for 38 years. After his retirement, he and his wife moved to Ashe County, NC and lived there for 15 years, returning to the Raleigh area in 1990.

Funeral service 11:00 a.m. Tuesday, March 19, 2002 at L. Harold Poole Funeral Service Chapel. Burial, Wake Cross Roads Baptist Church Cemetery.

Surviving: son, Roger Wilson Montague and his wife, Pettis of Cary; daughters, Peggy M. Johnson and her husband, Donald of Carthage, Marsha M. Nash and her husband, Joe of Raleigh; grandchildren, Donald Johnson, Jr., Steven Johnson, Laurie McKinnon, Mary Kennedy, Preston Montague, Bradley Montague, Andrea Greer, and Carrie Nash; six great-grandchildren; brothers, Jack Montague of Wendell, Bert Montague of West End, Pete Montague of Raleigh, Billy Montague of Wilson and Bobby Montague of Raleigh; sister, Lucille Margaret "Cindy" Mitchell of Greenville.

In addition to his parents, Joe was preceded in death by his wife, Hallie Verna Upchurch Montague in 1997.

The family will receive relatives and friends from 7:00-8:30 p.m. Monday, March 18, 2002 at L. Harold Poole Funeral Service and Crematory, 944 Old Knight Road, Knightdale, NC 27545 and other times at the home of Roger and Pettis Montague, 316 Kettlebridge Drive, Cary, NC 27511.

WILLIAM KEARNEY IVAN U of the RICHARD U, III / JAMES U VII SUBCLAN

1. Roger Wilson Montague of Cary, NC
a. Preston Montague; b. Bradley Montague

2. Peggy Montague MD () Donald Johnson, Sr
They live in Carthage, NC

a. Donald Johnson, Jr; b. Stephen Johnson

c. LAURIE JOHNSON } c & d could be

MD () -- MCKINNON } nee NASH or

d. MARY JOHNSON } nee MONTEGUE
MD () -- KENNEDY } rather than nee
JOHNSON - RPU

3. Marsha Montague MD () Joe Nash - lives in Raleigh, NC

a. Carrie Nash

b. Andrea Nash MD () -- GREER

* KEARNEY U LINE

JOSEPH NASH

XFD-5872

① see Notes of RPU 23 FEB 1981 Visit to John Pickman Bell
Joseph Nash is 2nd son of Marsha Montague.
Marsha is dau of Hallie Vernon & gd of
William Kearney Lunn & of Richard W. /
James W. Subclan.

LILLIE LEOME NASH

XID-25637

① see str 5 JUL 1990 Eileen Elizabeth U to RPM

I. Richard U, III - Head of class

A. Button U, I

1. Hansant U

a. Lanthia U

i. Lilly Nash ↑ b. 1899

② see str 20 FEB 1998 Walter Sutton Chambers, Jr to RPM

LILLIE NASH ↑ b. 23 FEB 1879 (Gwinnett Co, GA) d 20 JAN

1964 (DeKalb Co, GA) (Bur-Westview Cem., Atlanta, GA) md

Darling Sumney New b. 10 NOV 1880 (Gwinnett Co, GA) d 28

JUL 1937 (Fulton Co, GA). (Boy - AS WIF). Five children listed.

"In my earlier years Grandmother Lillie (Nash) New and I visited an Aunt Maude (sister of Lillie) and Uncle Names".

"my son's web page has a photo of Lillie (Nash) New and her mother Lanthia (W) (Nash) Beard"

③ see str 29 APR 1998 Walter Sutton Chambers, Jr to RPM

Lillie Nash ↑ d Atlanta, GA (Bur-Westview Cem., Atlanta, GA). She had 5 children.

④ see str 12 MAY 1999 James Ray Taylor to RPM

Lillie Leome Nash ↑ b. 1879 d 1964

○ CENSUS RECORDS FOR THE HARRISON T. U LINE IN THE RICHARD U, III / BRITTON U, I SUBCLAN - RPU 4 AUG 2008

1860 CENSUS - DIST. 544
GWINNETT CO, GA

I. RICHARD U, III - HEAD OF CLAN

A. BRITTON U, I b APT 1787 (NC)

d 1855 IS (GWINNETT CO, NO)

△ 1. HARRISON T. U CSA

b APT 1821 (NC) d APT 1865

△ MD () MARTHA JANE DYER

b APT 1828 (GA)

△ a. MARY EMMALINE U

b APT 1852 (GA) NM

△ b. MARTHA ELIZA JANE U

b APT 1854 (GA)

△ c. IANTHA U

b 11 MAY 1856 (GA)

△ MD () DAVID THOMAS NASH

b 22 JAN 1855

△ d. PARTHENA NASH

b APT 1887

△ e. LILLIE LEOME NASH

b 23 FEB 1879 (GWINNETT CO, GA)

△ d. PARTHENA DEMERIS U (F)

b APT 1858

△ e. NANCY ELIZABETH U "LIZZY"

b 6 JAN 1861 (GWINNETT CO, GA)

PO = SWEET WATER

Name	APT	Age
Harrison T Upchurch	1821	39 NC
Martha Upchurch	1827	33 GA
Mary Upchurch	1852	8 GA
Margarett Upchurch	1857	6 GA
Iantha Upchurch	1856	4 GA
Porthena Upchurch	1858	2 GA

1870 CENSUS - GWINNETT CO, GA PO = SWEET WATER

Name	B APT	Age
Martha Upchurch	1828	42
Emmeline Upchurch	1852	18
Eliza Upchurch	1854	16
Ianthey Upchurch	1856	14
Nancy Upchurch	1860	10

1880 CENSUS, MARTINS TWP, GWINNETT CO, GA

Name	B APT	Age
David Nash HEAD	1855	25
Iantha Nash WIFE	1856	24
Parthena Nash DAU	1877	3
Lilly Nash BAK	1877	1
Marth Upchurch MIL W/D	1828	52

① See It's 5 JUL 1990 Eileen Elizabeth U D RPY

I. Richard U, III - Head of Class

A. Button U, I

1. Harrison T. U

a. Jantra U

i. Maude Ethel Nash ↑ b. 1884

and William Beard

② See It's 20 FEB 1998 Walter Sutton Chambers, Jr D RPY

Maude Ethel Nash ↑ b. 1884. "In my earlier years, Grandmother

Lillie (Nash) New and I visited Aunt Maude and Uncle

Homer. Is it possible that William Beard had a middle name of Homer". [NOTE: Maude & Lillie were sisters.

Other records show Jantra U and also a William Beard. It seems unlikely that mother and daughter

both named a man named William Beard - RPY]

○ CENSUS RECORDS FOR THE HARRISON T. U LINE IN THE RICHARD U, III / BRITTON U, I SUBCLAN - RPU 4 AUG 2008

1860 CENSUS - DIST. 544
GWINNETT CO, GA

I. RICHARD U, III - HEAD OF CLAN

A. BRITTON U, I b ABT 1789 (NC)

d 1855 IS (GWINNETT CO, NO)

△ 1. HARRISON T. U CSA

b ABT 1821 (NC) d ABT 1865

△ MD () MARTHA JANE DYER

b ABT 1828 (GA)

△ a. MARY EMMALINE U

b ABT 1852 (GA) NM

△ b. MARTHA ELIZA JANE U

b ABT 1854 (GA)

△ c. IANTRIA U

b 11 MAY 1856 (GA)

△ MD () DAVID THOMAS NASH

b 22 JAN 1835

△ 1. PARTHENA NASH ↑

b ABT 1889

△ 11. LILLIE LEOME NASH

b 23 FEB 1879 (GWINNETT CO, GA)

△ d. PARTHENA DEMERIS U (F)

b ABT 1858

△ e. NANCY ELIZABETH U "LIZZY"

b 6 JAN 1861 (GWINNETT CO, GA)

PO = SWEET WATER

Name	PARM	B ABT	Age
Harrison T Upchurch		1821	39 NC
Martha Upchurch		1827	33 GA
Mary Upchurch		1852	8 GA
Margarett Upchurch		1857	6 GA
Iantha Upchurch		1856	4 GA
Porthena Upchurch		1858	2 GA

1870 CENSUS - GWINNETT CO, GA PO = SWEET WATER

Name	B ABT	Age
Martha Upchurch	1828	42
Emmeline Upchurch	1852	18
Eliza Upchurch	1854	16
Ianthey Upchurch	1856	14
Nancy Upchurch	1860	10

1880 CENSUS, MARTINS TWP, GWINNETT CO, GA

Name	REL	B ABT	Age
David Nash	HEAD	1855	25
Iantha Nash	WIFE	1856	24
Parthena Nash	DAU	1877	3
Lilly Nash	DAU	1879	1
Marth Upchurch	MIL W/D	1828	52

PARTHENA

NASH

XID- 25636

① see ~~St~~ 5 JUL 1990 Eileen Elizabeth U D RPI

I. Richard U, III - Head of class

A. Burton U, F

1. Namsan T. U

a. Lanthia U

i. Parthena Nash 1877

② see ~~St~~ 20 FEB 1998 Walter Linton Chambers Jr D RPI

PANTHENA NASH 1879

ROLAND NASH

① In 1945 Nash-Steel-Warren, Inc was formed in Raleigh, NC by Roland Nash, Jack Steele and Robert S. Warren, the latter of whom served as President & Gen Mgr of the new firm. In 1967 the name was changed to Warren Distributing Corp. (37, Pg 179).

- See Inventory of William Kearney Phillips, F
Estate - will probated 5 AUG 1914 - Franklin Co, NC
1. Promissory Note from R. H. Griffin of Centerville,
NC through Wood Supply Co - Malcolm
McKinnis - \$1367.34
 2. Promissory Note from A. J. Jarman of Lenoir, NC
through McKinnis Bros Co - R. S. Foster
Total \$175 + \$350
 3. Promissory Note from S. B. Nash of Lenoir,
NC through McKinnis Bros Co \$1,500
 4. Promissory Note C. L. Moss & Lydia Moss
of Castalia, NC through W. A. Massey \$1500
 5. Promissory Note C. T. Westler & Viola L.
Westler Lenoir, NC \$650
 6. Promissory Note J. E. Wright & M. A. Wright \$400
 7. Promissory Note M. M. Perry & Rebecca Perry \$1000
 8. Promissory Note - C. P. Harvis, Lizzie Harvis
*H. H. Pearson, Albert Harvis, *Hardy Under
* = of Franklinton, NC - \$600
 9. Promissory Note - Wesley Redford & Hannah
Redford - \$400
 10. Promissory Note - ~~William~~ S. Holden,
Gullen S. Satterwhite of Spring Hope, NC
\$850
 11. Demand Note A. A. Pippin & C. C.
Pippin - \$100

SALLY

NASH (1)

○ RPU PROPOSED LINKAGE FOR WALTER R. U b ABT 1869 (NC)
 At one point this family was in the Greensboro/Charlotte, NC area but then settled in Clarke Co, GA (Athens) or in adjoining Oconee Co, GA. I speculate that Walter R. U md (1st) and had child A, then md 2nd & had B, C & D

I. WALTER R. U b 1869 (NC) md (1st) — — — (HYPOTHETICAL)
 MO (2ND) () ALICE J. —² b ABOUT 1884 [AKA HALLIE J. —]

A. ¹ Charles Latimer U, I b 25 FEB 1894 (GA) d 6 NOV 1936
 (Clarke Co, GA) md () Mary Dixon b ABT 1882 ()
 d 3 FEB 1953 (Clarke Co, GA)

1. George Vance U b 1903 (NC) md (Greenville, SC)
 Marjorie E. West b 1904

a. Charles Latimer U, II b 27 OCT 1925 (Charlotte, NC)
 [→ Athens after 1930] md () Sally Nash ↑

b. Mary Lou U b 1927

c. George U b after 1930 - Ined Blairsville, Union Co, GA

2. John C. U [C = CHARLES OR CALVIN] md (Greenville, SC)
 ELINDA I. GALLOWAY

a. Vance W. U b 1921

3. Charles Bernard (BERNARD?) md Celeste Knight - ^{of} Dalton, AL

4. Mary Delia U

5. Herman Boyd U b 24 NOV 1916 (GA) d 26 JUN 1975 (Clarke Co, GA)

B. ² Walter C. U b ABT 1914 (NC) [AKA Walter R. U] d 12 AUG 1987 (Clarke Co, GA)

C. ² William B. U b ABT 1916 GA [b 5 NOV 1916] d 15 MAR 1973 (CLARKE Co, GA)

D. ² Letha M. U b ABT 1919

SALLY

NASH (L)

○ Obituary of Charles J. U, II in 1 FEB 2001 Gen Lane U, Sr
to RPA. Obit appeared in Atlanta Journal Constitution
26 OCT 1999. He trace back to Charles Latimus U, I
as shown below.

I. CHARLES LATIMUS U, I m(d) MARY DIXON

A. GEORGE VANCE U m(d) MARION WEST
(SHE MD(2ND) - - LAY)

1. CHARLES LATIMUS U, II b 27 OCT
1925 (CHARLOTTE, NC) MOVED TO
ATHENS, GA AT AGE 3. d 25 OCT 1999

m(d) SALLY NASH ↑

a. LANE U (F) m(d) ROBIN SMITH

i. MITCH SMITH

ii. TRENTON SMITH

iii. ANDY SMITH

b. DRU U (F) m(d) SCOTT
SATERFIELD

i. EVAN SATERFIELD

ii. VANCE SATERFIELD

c. CHARLES LATIMUS U, III m(d) DORA S. —

i. JULIANNE U

ii. JAMIE U

iii. JODI U

2. GEORGE U of Blairsville, GA - still living OCT 1999

3. MARY LOU U died before OCT 1999 m(d) - - SNOW

UPCHURCH

Charles L. Upchurch, II, 73, died Monday, October 25, 1999. A native of Athens since the age of 3, Mr. Upchurch was born October 27, 1925, in Charlotte, N.C. He was a son of the late George Vance Upchurch and Marion West Lay. He was the founder of Upchurch Realty and Upchurch Insurance Agency, and served as Chairman of the Board of Coldwell Banker Upchurch Realty, the company he founded in 1973 and owned until 1998. He attended the University of Georgia, was a WWII veteran and a member of Prince Avenue Baptist Church. Services will be at 1 P.M., Wednesday, October 27, at Prince Avenue Baptist Church, with the Reverend Bill Ricketts and the Reverend Joe S. Campbell, officiating. Burial will be in Evergreen Memorial Park. Survivors include his wife, Sally Nash Upchurch, two daughters and sons-in-law, Lane Upchurch Smith and Robin Smith, Dru Upchurch Satterfield and Scott Satterfield, and a son and daughter-in-law, Charlie Upchurch, III and Dora S. Upchurch, all of Athens; a brother, George Upchurch of Blairsville; eight grandchildren, Mitch, Trenton and Andy Smith, Evan and Vance Satterfield, and Julianne, Janie and Jodi Upchurch, and numerous nieces and nephews. He was predeceased by a sister, Mary Lou Snow. The family will receive friends and family from 7-9 P.M., Tuesday at Bernstein Funeral Home. In lieu of flowers, memorial donations may be made to Prince Avenue Christian School, 595 Prince Avenue, Athens, GA 30606, Northeast Georgia Council of Boy Scouts, 820 Hawthorne Avenue, Athens, GA 30606 and the Athens Regional Foundation of Athens Regional Medical Center, 1199 Prince Avenue, Athens, GA 30606.

SARAH

NASH

○ See Document 5 MAR 1996 Roxaline Parks to RPH

I. John Settles

A. Francis Settles
md () - - Welch

1. Benjamin Settle
md () Catherine - -

a. Edward Settle
md () Elizabeth Hubbard

i. Straltes Settles
md Sarah Nash ↑

I. John U, III - Head of Clan

A. Samuel U

1. Mary Rebecca U

a. Nancy Jane Bramlet

i. Richard Rose

(E) Samuel Elmer Rose

(E) Missouri Settles

md James Cousett

(A) Mary Elizabeth Cousett

(I) Beulah Wallace

← mamed

WILLIAM WATSON NASH

○ Zebulon Record THUR 17 JUN 1993 Zebulon, NC

William W. Nash

William Watson "Watt" Nash, 50, of Zebulon, died Friday, June 11. Funeral was 2 p.m. Sunday, June 13, at Bright Funeral Home Chapel. Burial was at Wake Forest Cemetery.

Surviving: wife, Jean Pearce Nash; daughters, Tracey Daniels-Simmons and Teresa Godwin, both of Raleigh, Tammy Nash of Fuquay-Varina; sons, Barry Nash of Fuquay-Varina, Rodney Daniels of the home, Billy Ray Daniels Jr. of Raleigh, Albert Wayne Denton of Rolesville; sisters, Alice Weaver of Leesburg, Fla., Glennie Poe of Durham, Jean Tutor of Fuquay-Varina; brothers, Ed Nash and Bryant Nash, both of Raleigh; five grandchildren.

Arrangements by Bright Funeral Home of Wake Forest.

BRIAN HARRY NASS

○ Zebulon Record THUR 15 OCT 1998 Zebulon, NC



Mr. and Mrs. Brian Harry Nass
Dana Cathleen Narron

Dana Cathleen Narron of Garner and Brian Harry Nass of Garner were united in marriage July 11 at Middlesex Baptist Church. The candlelight, double-ring ceremony was performed by the Rev. David Mills.

The bride is the daughter of Cathy Oakley Narron of Middlesex. Parents of the bridegroom are Harry and Jo-Anne Nass of Warren, Ohio.

The bride is the granddaughter of Mr. and Mrs. Joseph C. Oakley of Middlesex, and Mr. and Mrs. Curtis Manning of Newton Grove. Her great-grandmother is Esther Boone Oakley of Wendell. Grandparents of the bridegroom are Mr. and Mrs. Jack Abbey of Cortland, Ohio, and Elsie Nass of Warren, Ohio.

Given in marriage by her grandfather, Joseph C. Oakley.

She was attended by her sister, Heidi Narron of Bailey, as maid of honor. Bridesmaids were Dana Holly of Zebulon and Melissa Thorpe of Knightdale.

Flower girls were Elizabeth Pearce of Wendell, cousin of the bride, and Morgan Makoski of Warren, Ohio, cousin of the bridegroom.

The bridegroom chose his father to be his best man. Ushers were Johnny Bryant of Middlesex and Zeb Simon of Bailey.

Wedding music was presented by Jennifer Sykes, soloist; and Barbara Strickland, organist.

Phyllis Baker, aunt of the bride, was the guest book attendant. Candle lighters were Kathy Makoski and Karen Kubic of Cortland, Ohio, twin aunts of the bridegroom.

The bride is a graduate of Southern Nash Senior High School. She is employed by the state and currently attends Johnston Community College.

Her husband is a graduate of St. Peter's High School, is employed by Yandle Witherspoon as a warehouse manager and currently attends Johnston Community College.

After a wedding trip to the Virginia mountains and Ohio, the couple will make their home in Garner.

Reception

A reception was held immediately after the ceremony at Middlesex Community Center. A dinner consisting of fried chicken, barbecue, Brunswick stew, boiled cake was cut and served by Betty Nell Phillips of Wendell, great-aunt of the bride.

Rehearsal dinner

A rehearsal dinner was held on the eve of the wedding at Golden Corral in Wilson, hosted by the parents of the bridegroom-elect. Special guests were the aunts and uncles of the bridegroom-elect attending from Ohio and Florida.

BRIAN HARRY NASS ↑
DANA CATHLEEN NARRON
JOSEPH C. OAKLEY
ESTHER BOONE

BRIAN HARRY NASS

① Zelulon Record THUR 4 JUN 1998 Zelulon, NC

BRIAN HARRY NASS ↑

DANA CATHLEEN NARRON



Brian Harry Nass and Dana Cathleen Narron

Nass and Narron

Cathy Oakley Narron of Middlesex announces the engagement of her daughter, Dana Cathleen Narron of Middlesex, to Brian Harry Nass of Middlesex, the son of Mr. and Mrs. Harry Nass of Warren, Ohio.

The wedding will be held July 11 at Middlesex Missionary Baptist Church.

LOUIS NATHAN

① See Notes of RPA 24 FEB 1979 Visit to ^{Edna} Fair U.
In an article written by Frank Jefferson U S
her brother, in 1934 there is a statement that
Louis Nathan was the Captain over Bartley
Jefferson U when he served under Stonewall
Jackson in the Civil War.

ED

NATION

○ see It 29 JUL 1996 William Lee Pattillo AR Pu

I. Master U - Head of class

A. Courtney U

1. James Courtney U

a. James T. U (MOG)

on the 1910 census of Arlington, Tarrant Co, TX James T. U
headed a home in Arlington, TX with several
family members present. Also present were the following:

- ED NATION ↑ Lodger M, W 28 single b TX, FAT &
MOT b AR - Bookkeeper - Beracha Home
- KATE COLLINS servant F W 51 md & had 2
children, both still living b TX, FAT b PA
MOT b SC.
- KATE VAPPIN helper F W 29 single b KY as
was FAT & MOT.

LOUISA JANE NATIONS

① See Dq 1 SEP 1988 Trux Newman & RPH

I. Alexander Bess and Louisa Jane Nations &

A. Connie Bess and 9 JUN 1907 A29

Ernest A. son of Robert Erwin
of the Harmon & James, II
Subdars.

DONNA ELIZABETH VAN NATTA

FROM: CONCERNING OUR ANCESTORS - 1980 BY RUTH BEYHEA JOHNSON - PAGE(S) 189

- I. Tapley Johnson, Sr
 A. Tapley Ormand Johnson, Jr
 1. John Lewis Johnson
 a. James Beale Johnson
 i. James Lewis Johnson b. 29 JAN 1917

HUSBAND James Lewis Johnson Where was information shown on this family record obtained?

Birth January 29, 1917 Place _____
 Chr. _____ Place Wake Chapel Christian
 Death _____ Place _____
 Burial _____ Place _____
 Father James Beale Johnson Mother (Maiden Name) Mame Garrison Cheek
 Mar. July 5, 1941 Place Durham, NC
 Other Wives (if any) _____

WIFE Douglas Huckabee Name and address of person submitting this sheet:

Birth _____ Place _____
 Chr. _____ Place _____
 Death _____ Place _____
 Burial _____ Place _____
 Father _____ Mother (Maiden Name) _____
 Other Husb. (if any) _____

Male or Female	CHILDREN (Give names in full in order of birth)	WHEN BORN			WHERE BORN		State or Country	DIED			MARRIED
		Day	Mo.	Yr.	Town	County		Day	Mo.	Yr.	
	1 Judith Ann Johnson	15	1	1944							Date <u>Manassas</u> To <u>Francis A. Reagan</u>
	2 Nancy Carolyn Johnson	19	6	1946							Date _____ To <u>Charles Van Natta</u>
	3 Thomas Cheek Johnson	19	10	1948							Date <u>Sept. 1977</u> To <u>Beverly King</u>
	4 James Lewis Johnson, Jr.	1	5	1952							Date <u>1977</u> To <u>Anita Carol Riddick</u>
	5 Deborah	26	1	1958	in College (Atlantic C. College)						Date _____ To _____
	6										Date _____ To _____
	7 Judith Ann Johnson issue - Francis A. Reagan	B		1977		Kelly Lynn Reagan					Date _____ To _____
	8										Date _____ To _____
	9 Carolyn Johnson issue - Chas. Van Natta	B		Aug. 1966		<u>Donna Elizabeth</u>					Date _____ To _____
	10										Date _____ To _____
	11 Thomas Cheek II issue - Beverly King	M		9, 1977	Live in Whiteville, N.C.						Date _____ To _____
	12										Date _____ To _____
	13 James Lewis Jr. issue - Anita Carol Riddick	B		1980		Kristen Leanne Riddick					Date _____ To _____

JOSHUA

NAUGHTON

○ Civil Action Papers 1775-1791 Wake Co, NC By
Diane L. Richards. To RPA by Jamie Bell Jones
via email 14 FEB 2009. Final version by A
1800 to appear in Wake Treasures.

Date: 6 July 1778

△ Plaintiff: Godfrey Fowler

△ Defendant: Joshua Naughton

What: disputed ... claim of land

Resolution: found ... generally in favour of the defendant Joshua Naughton

△ △ △ △ △

△ △ △ △ △

△△

Jury: Josiah Crudup, Pettypool Massey, Richard Upchurch, Richard Upchurch, James
Pace, Wills Esp, Elisha Stricklin, Benjamin Upchurch, John Williams, Nathan Pearce,
Matthew Stricklin, William Wilder

WAKE COUNTY CIVIL ACTION PAPERS CONCERNING LAND - PART I

Abstracted by Diane L. Richard pg 8

FROM: WAKE

TREASURES Vol 20

No 1 WINTER/SPRING

2010 CROSS FILE:

JOSHUA NAUGHTON
JOSHUA HAUGHTON
JOSHUA HORTON

Few early deed records survive for Wake County. When combined with the cessation of land grants from 1763-1778, we find a dearth of early Wake County land records. One interesting set of records that do survive (though not in their entirety) are Civil Action Papers (CAPs) Concerning Land. These are a subset of the CAPs series at the North Carolina State Archives in Raleigh. These are extant court papers where there was an issue concerning land. The originals can be found in C.R.099.325.93 (1773-1793). The surviving paperwork up to the year 1800 will eventually be abstracted and included in Wake Treasures.

You will note that the timing of many of these is in 1778. This would have been the first time that one could file for a land grant in about fifteen years. During those years, many moved to Wake County, made improvements on land, bought and sold land, and yet no land grants were issued. So, as soon as the land grant process was re-instituted by the State of NC, there were a lot of land grant entries made, and this caused a lot of caveats to also be filed.

Date: 3 August 1778 pg 9
Plaintiff: John BUNN
Defendant: Elisha STRICKLING

What: disputed claim of a certain improvement on tract of vacant land, 640 acres, entered in the book of entries, as No 151
Resolution: found for the defendant
Jurors: Richard UPCHURCH, Richard UPCHURCH Senr, Benjamin UPCHURCH, James PACE, Paul MARTIN, Godfrey MARTIN, William EARP, Joseph WHEOBLED, John WILLIAMS, Robt CHAMLEE, James BOLTEN, William PREVIT

Date: 1 August 1778 pg 10
Plaintiff: James JONES
Defendant: William GREEN

What: dispute claim of vacant land entered by said William GREEN and caveated by said James JONES
Resolution: find generally in favour of the plaintiff James JONES
Jurors: John MOTLEY, Joseph BLAKE, Thomas SORRILL, Joseph EDWARDS, Stephen LOWE, Narrad THORNTON, William BRAZIER, Adam SIMMONS, William SIMMS, Henry COLE, Charles EDWARDS, Mark PHILLIPS

Date: 19 Feb 1779 pg 10
Plaintiff: Joshua CONE
Defendant: James PERCE
What: disputed claim of land

Resolution: find generally in favour of James PERCE defendant that his title is good
Jurors: Wm EARP, Wm A FOWLER, Godfrey MARTIN (his mark), Pettypoole MASSEY, William VADEN, Benjamin CHURCH, Richardays CHURCH, Matthew SHUKLAND (his mark), Richd UPCHURCH Senr (his mark), Benjamin BRYAN (his mark), Godfrey FOWLER, Pater HOPKINS (his mark)
[exterior has name as PEARCE]
[image below]

State of North Carolina vs the Jurors being Summonsed Make Grante: We the Jurors do find generally in favour of James Perce Defendant that his title is good to the said land according or agreeable to his entry upon under one hands and seals on the 19th day of February Ann. Dom. 1779

Handwritten signatures and initials including Benjamin Church, Richard Upchurch, Matthew Shukland, Paul R. Upchurch, Benjamin Bryan, Godfrey Fowler, Peter Hopkins.

Date: 6 July 1778 pg 14
Plaintiff: Godfrey FOWLER
Defendant: Joshua NAUGHTON
What: disputed ... claim of land

Resolution: found ... generally in favour of the defendant Joshua NAUGHTON
Jury: Josiah CRUDUP, Pettypool MASSEY, Richard UPCHURCH, Richard UPCHURCH, James PACE, Wills ESP, Elisha STRICKLIN, Benjamin UPCHURCH, John WILLIAMS, Nathan PEARCE, Matthew STRICKLIN, William WILDER

Date: July 27 1778 pg 15
Plaintiff: Moses UPCHURCH
Defendant: Isham HINTON

What: disputed claim of land and a certain improvement or tract of vacant land containing 640 acres ... entered in the book of entries as 235
Resolution: found for the defendant
Jurors: J G THOMAS, Giles THOMAS, Avention MCKELROY, Wm M KELROY, Isaac DAWSON, Isaac HUNTER, James CHIVAS (sp?), David LOWRY, Garrard VANDERPOOL, Henry HILL, John HINTON 2d, Andrew HARTSFIELD

Date: August 27 1778 pg 15
Plaintiff: James COIN of Bute County
Defendant: Robert NORRIS, same county

What: disputed claim of and to a certain improvement or tract of vacant land containing 100 acres situated in the county of Wake and entered in the book of entries of the said county as # 155
Resolution: found for James COINS plaintiff
Jurors: Richard UPCHURCH, Benjamin UPCHURCH, Richard MASSEY, James BOLTON, David HOUGHTON, Richard UPCHURCH, William PREVIT, Josiah CRUDOP, Peter HOPKINS, Mosias JONES, Henry BAKER, Joshua HOUGHTON

Date: 19 May 1779 pg 15
Plaintiff: William PRIVIT
Defendant: Randolph RHODES

What: disputed claim of land
Resolution: find generally for the said Randolph RHODES that is title is good agreeable to his entry
Jurors: Mathew STRICKLAND, William WILDER, Josiah ANDERSON (sp?), Willis WILDER, Isim SIMS, Thomas MARKIN, William COOP, Benjamin UPCHURCH, Richard UPCHURCH, David HORTON, James PARE (sp?), William HOBBS

Date: 13 May 1778 pg 17
Bondsmen: Moses UPCHURCH & Isham SIMMS

Amount: 50 pounds proclamation money
Why: Moses UPCHURCH hath sett up a claim and entered a caveat against an entry of land made by the above named Isham HENDON

Date: 31 July 1778 pg 20
Plaintiff: William JEFFREYS
Defendant: Joshua HOUGHTON

What: a certain controversy between them defending in a disputed claim of and to a certain improvement ... Containing 2_0 acres situated in the County of Wake and entered in the book of Entries of the said County ...
Resolution: find generally for Joshua HOUGHTON
Jurors: ??? CRUDUP, Pettepool MASSEY, Ben ARENDELL, Richard UPCHURCH Sr, Richard UPCHURCH, Elisha STRICKLAND, A Graham LAURENCE, John WILLIAMS, Godfrey MARTIN, Nathan PEARCE, Matthew STRICKLIN, Wm WILDER

[fragment] pg 23
Jurors: James PACE, Joshua HOUGHTON, Wm FOWLER, William VADIN, Abraham LAWRENCE, Paul MARTIN, Godfrey MARTIN, Richard UPCHURCH, George JONES, Joseph SALLSBURY, John LAWRENCE, George MARTIN

○ FROM OBIT OF PAULINE GATTIS U WHO DIED 10 JAN 2008

I. Julius Wiley U s/o John T. U of the Nathan U, F/ Butler
 U Subclass = Jubal U, II Line.

A. Julius Sanders Howard

△ 1. Kimberly Howard

md(2nd) () - - NAUGHTON^{II}

△ a. TAYLOR NAUGHTON ↑

△ 2. Steven Sanders Howard

md () Laura Ann —

△ a. Rachel Ann Howard

△ b. Emma B. Howard

△ c. Jake Howard

ELLA NAUGLE

XID -17226

- ① Charles Andrew H b 12 MAR 1871 d 22 JUN 1960
(Bur - Masonic Cem, Raleigh, IL) m d 6 JAN 1895
Ella Naugle ↑ b 7 NOV 1875 (Raleigh, IL) d 11 NOV 1956
(Saline Co, IL) (Bur - Ar Hur). Three children
(29, pg 204).

ELLA

NAUGLE

IL MGS 1763-1900

1	UPCHURCH, DAVID M	GRISHAM, SARAH F	SALINE	12/19/1872
2	UPCHURCH, DAVID O	GRATTON, CLAUDIA (BK A-1 PG 71)	SALINE	05/02/1883
3	UPCHURCH, DAVID P	BARTON, MELINDA	SALINE	01/04/1874
4	UPCHURCH, DAVID R	KARNS, LOVINIA	SALINE	06/04/1857
5	UPCHURCH, JOSEPH B	JONES, AMANDA	SALINE	09/15/1850
6	UPCHURCH, JOSEPH B	SMITH, LETHA ANN	SALINE	06/02/1853
7	UPCHURCH, JOSEPH C	HORN, LONZANIA J THOMAS	SALINE	05/22/1897
8	UPCHURCH, JOSEPH C	BARTON, MARGARET A	SALINE	04/05/1866
9	UPCHURCH, JOSEPH C	HORN, LOURANIA J MRS	SALINE	05/22/1897
10	UPCHURCH, D B M	RABOURN, MALISSA C/KATIE	SALINE	11/18/1894
11	UPCHURCH, D B M	RABORN, MELISSA C	SALINE	11/18/1894
12	UPCHURCH, WILSON	EASTWOOD, NORA E (BK F PG 235)	SALINE	04/07/1881
13	UPCHURCH, J H	HORN, ARDENIA (BK H PG 96)	SALINE	12/24/1893
14	UPCHURCH, WILLIAM A	HARRIS, MALINDA R B	SALINE	04/18/1875
15	UPCHURCH, FRANK	BROWN, MARY S (BK F PG 80)	SALINE	11/03/1887
16	UPCHURCH, W A (YR MAYBE 1892)	COFFEE, JENNETTIE (BK H PG 13)	SALINE	12/31/1893
17	UPCHURCH, W D	ELDER, ELLA M (BK A-1 PG 275)	SALINE	07/24/1895
18	UPCHURCH, H L	RHINE, HANNAH	SALINE	05/27/1883
19	UPCHURCH, CHARLES	<u>NAUGLE, ELLA</u> (BK H PG 194)	SALINE	01/06/1895
20	UPCHURCH, JOHN D	HICKS, MARTHA H	SALINE	10/04/1860
21	UPCHURCH, JOHN T	MASSEY, DEBORAH C (SEE MAPEY)	SALINE	12/13/1849
22	UPCHURCH, JOHN T	MAPEY, DEBORAH C (SEE MASSEY)	SALINE	12/13/1849
23	UPCHURCH, HIRAM L	RHINE, HANNAH	SALINE	05/27/1883
24	UPCHURCH, JOHN W	RHINE, JENNETTE	SALINE	08/08/1867
25	UPCHURCH, WILLIAM A	COFFEE, JULIETTE L	SALINE	10/10/1882
26	UPCHURCH, WILLIS A	BROTHERS, HARRIET J	SALINE	09/01/1861

ELLA

NAUGLE ①

XFD-17226

○ See It's 9 APR 1996 Ellen Jane U. D. R. A. U.

I. Charles Andrew U. [of the John U., III / Samuel U. Subdan
- John U. Line] b. 12 MAR 1871 (Saline Co, IL) d. 22 JUN 1960
(Saline Co, IL) (Bur - Masonic Cem., Raleigh, Saline Co, IL)
md. 6 JAN 1895 (Saline Co, IL) Ella Naugle b. 7 NOV 1875
(Saline Co, IL) d. 11 NOV 1956 (Hansburg, Saline Co, IL)
(Bur - AS HVS)

ELLA

NAUGLE (2)

XIA-17226

○ Photo from 24 9 APR 1996 Ellen Jane & to RPA [original
is in Biopile of Charles Andrew U - RPA



Charles Andrew Upchurch Ella Naugle
Picture taken on their Wedding Day
Jan 6, 1895

KARA ANNE NAUHAUS

Western Wake Herald WED 19 FEB 1992 Apex, NC

2 Apex students are semifinalists for merit awards

Two Apex High School students have been selected among 160 high school seniors as semifinalists in the 1991-92 N.C. State University Merit Awards Program scholarship competition.

The local honorees are:

Melissa Shante Perkins, the daughter of Sandra A. and Joseph E. Perkins Sr., 22 River Circle, Apex.

Kara Anne Nauhaus, the daughter of Marilyn E. Nauhaus of 110 Lakeway Court, Cary, and Samuel W. Nauhaus of Concord.

Of the 160 semifinalists, half will be chosen to receive scholarships for the 1992-93 academic year at N.C. State.

More than 950 seniors from 22 states applied for university merit awards.

The finalists will compete for universitywide awards that range from a \$1,000 scholarship for the freshman and sophomore years to the prestigious John Tyler Caldwell Alumni Scholarship, valued at \$3,500 for in-state students and \$6,000 for out-of-state students.

Recipients are chosen on the basis of their academic record, their active participation in school and community activities and their potential for academic success.

MELISSA SHANTE PERKINS

KARA ANNE NAUHAUS ↑

○ From Bramlet Family (44, pg 140)

I. Louisa J. Bramlet of the John U, III / Samuel
U Suldan - Susannah U Lene

A. Marcel Julia Ellen Crafford

i. Leta May Sisio and Gene Jean Nelson

a. Jean Ray Nelson and Jane G. Bischoff
daughter of Walter E. Bischoff & his wife
Emily A. —

ii. Carol Jean Nelson b 15 DEC 1943

(Indianapolis, IN) and 20 MAR 1976

Robert Clyton

(I) Robert Clyton 8th JAN 1977

iii. James Daniel Nelson b 1 SEP 1945

(Indianapolis, IN) and 26 JUN 1971

Laura Kellogg

iiii. David William Nelson b 8 AUG 1947

(Indianapolis, IN) and 29 AUG 1970

Nancy Navarro ↑

v. Thamar Walter Nelson b 16 JUN 1952

(Indianapolis, IN)

vi. John Christopher Nelson b 12 OCT 1954

(Minneapolis, MN)

vii. Joseph Blake Nelson b 9 MAR 1951

(St Paul, MN)

ALICE LOUISE NAVARRETE XRD-32904

ALN XRD-32904 and Christopher Francis Nogueira

She is of the Harmon 4 / Donald U Sebelus

She is a member of Allied Families. 1

Her life is maintained in the Art.

○ See It 6 JUL 1993 Alice Louise Navarrete d RPH
 I, Fannie Luella Rogers of The Harmon 4/Howell
 W Subdan - Nancy Ann U Line
 A. Rena Luella Bailey

1. Benjamin Martin Navarrete b 16 JUL 1928
 (Dos Cabazas, Cochise Co, AZ) d 30 MAR 1986
 (Orangeburg, SC) (Bur. - Orangeburg, SC)
 Md 1st Evelyn Price¹ - Denver
 Md 2nd Ann Carolyn Isemer²
 - a.¹ Catherine Marie Navarrete
 - b.¹ Michael Anthony Navarrete
 - c.² Victoria Ashley Navarrete
2. Julius Montano
3. Gerald Montano
4. William J. Montano b 1936
5. Johnny Montano.