

○ See Sta 9 AUG 1997 Deborah Gail Ferguson D R 04

I. Henry Coleman Bramlett of the John U, III / Samuel U
Subdan - Susannah U line

A. Matthew Montgomery Bramlett

1. Claude Ted Bramlett

a. Dorothy Milbader Bramlett

i. Christie Alane Ferguson

↙
(I) Alexandra Elizabeth Cirone "Ali" b 23 NOV 1983 (Peoria, IL)

(II) Child. expect. DEC 1991

i. Roger Lee Ferguson b 16 MAR 1955
(Galesburg, IL) md 1976 (First Christian
Church, Macomb, IL) Ann Marie Mucci ↑

b 8 JUN 1954 (St Louis, MO), dau of
Melissa Lewis Soudermuth and
Ferdinand Rudolph Mucci.

↙
(I) Ryan Alexander Ferguson b 24 SEP 1982 (Galesburg, IL). Roger,
Ann & Ryan live in CA

FERDINAND RUDOLPH MUCCI

○ See Hts 9 AUG 1997 Deborah Gail Ferguson D R PH

I. Henry Coleman Bramlett of the John U, III / Samuel U
Subden - Susannah U line

A. Matthew Montgomery Bramlett

1. Claude Ted Bramlett

a. Dorothy Milbodee Bramlett

i. Christie Alane Ferguson

↙
(I) Alexandra Elizabeth Cirone "Ali" b 23 NOV 1983 (Peoria, IL)

(II) Child expected DEC 1997

i. Roger Lee Ferguson b 16 MAR 1955
(Galesburg, IL) m 1976 (First Christian
Church, Macomb, IL) Ann Marie Mucci
b 8 JUN 1954 (St Louis, MO), dau of
Melissa Louie Loudermilk and
Ferdinand Rudolph Mucci ↗

↙
(I) Ryan Alexander Ferguson b 24 SEP 1982 (Galesburg, IL). Roger,
Ann & Ryan live in CA

SALLY MUCHMORE

XID- 1217

① see obit of John Norwood Hamilton (XID-1208) Sally
muchmore was 2nd wife of 1208

○ WAKE CO, NC HERITAGE BOOK - FAMILY # 89

PGS 128, 129 - RE "ROBERT BELVIN" See Robert Belvin Biopile for copy of Article.

This article covers a number of BELVIN family members who were Moravians who arrived in America in the 1600's. The relationships among them are not known. The article quickly moves to treat the family of Robert Belvin b abt 1745, he having obtained 521 acres from Henry McCulloch in Orange Co, NC about 15 miles from Hillsboro. This farm fell into the NW corner of Wake Co, NC on Great Lick Creek on N. west River Watershed. Henry McCulloch, A Moravian, continued to hold adjoining land. Robert acquired more land before he died. The Brassfields came to NC (Granville & Wake counties) from VA about 1762. David Brassfield owned land adjoining Robert Belvin. This article by James Pete Belvin & Lynne (Lubate) Belvin.

I. Robert Belvin b abt 1725 d 1782 md (?) Priscilla - -

WILL 1782:

- ↳ 100 A & HOUSE ← A. John Belvin b abt 1750 - md before 1782
- 100 A & HOUSE ← B. James Belvin b abt 1754 md 31 OCT 1776 (?) Frances Brassfield (He of Wake; she of Granville)
- HOME PLACE & 200 A & LATER ← C. Abraham Belvin b aft 1760 - md (1st) Susanna Brassfield md (2nd) Rachel Goodwin
- ↳ 400 A & HOUSE AS MINORS ← D. Nancy Belvin b aft 1760 - GM of Jane Caroline Grady who was GGM of RPH
- ↳ FIRST TO PRISCILLA 20 SHILLINGS ← E. Susanne Belvin b aft 1760
- ↳ F. Mary Belvin md before 1782 (?) - - MUCKLE ↑

ISAAC

MUCKLE

○ NORTH CAROLINA TROOPS 1861-1865 - A ROSTER VOL III INFANTRY
COMPILED BY: LOUIS H. MANARIN - N.C. OFF. OF ARCH. & HISTORY
UNIT: 2ND BATTALION N.C. INFANTRY PAGE(S) 299-341

Organized 1 NOV 1861 in Richmond, VA but had N.C.
Citizens in several companies as shown below.

COMPANY A "Brown Mountain Boys" - organized 4 MAY 1861
in Stokes Co, NC - Pg 266-278

△ COOK, ALEX, Private

Enlisted in Wake County on September 1, 1864, for the war. Captured at Strasburg, Virginia, October 19, 1864, and confined at Point Lookout, Maryland, October 23, 1864. Paroled at Point Lookout, March 17, 1865, and sent to Aiken's Landing, James River, Virginia, for exchange.

△ COOPER, JOHN C., Private

Resided in Wake County and enlisted in Stokes County at age 35, December 1, 1862, for twelve months. Present or accounted for until discharged May 3, 1863, "for disability."

△ MUCKLE, ISAAC, Private

Enlisted in Wake County, September 10, 1864, for the war. Present or accounted for through February, 1865, when he was reported as "sick on furlough in Moore County, N.C."

△ ★ RAY, WILLIAM S., Sergeant

Resided in Stokes County where he enlisted at age 26, May 4, 1861, for twelve months. Mustered in as Sergeant. Present or accounted for until captured in hospital at Gettysburg, Pennsylvania, after the battle of July 1-3, 1863. Transferred on July 21, 1863, to DeCamp General Hospital, Davids Island, New York Harbor, where he was confined until paroled and sent to City Point, Virginia, August 24, 1863, for exchange. Present or accounted for on company muster rolls from that date through February, 1865. Paroled at Burkeville, Virginia, April 14-17, 1865.

HARLEY MUDGE

① see Montlawn Records for Lulu Katherine Mudge
Lulu Katherine Mudge 1903-1964 and Hubert
H. U 1902-1956. Lulu had a bro Harley Mudge ↑
who was living at Raleigh, NC at the time
of death of Lulu.

LEON MUDGE

- ① See Montlawn Records for Lulu Katherine Mudge
Lulu Katherine Mudge 1903-1964 and Hubert
H. U 1902-1956. Lulu had a bro Leon Mudge
who was living at Fuquay-Varina, NC when
Lulu died

LORNA MUDGE

① See Mountain Records for Lulu Katherine Mudge.
Lulu 1903-1964 and Hubert H. U 1902-1956.
Lulu had a sister Lorna Mudge who was
— more * Lorna was living in Raleigh, NC
at the time Lulu died.

① See Notes of RPU 15 APR 1981 Phone call to Claude Madison, U in Oklahoma City, OK

Lulu Katherine Mudge was wife of Hubert H. U.
She was killed in a car accident in PA in 1964.
She lived at 210 Hudson St, Raleigh, NC.

② NOTE:

- I. James Madison U of the Richard U, III / James U, VII
- Sullivan - Kearney U line
- A. William Mullyford U
 - 1. Hubert Hubbard U
 - md 1) Lulu Katherine Mudge

③ Item in It 14 MAY 1984 Eleanor Grace Williamson to RPU

From: Wayne Co. Heritage - D.C. - 1982

① Page 433 - Article # 854 - Cora Evelyn Mudge Smith:
Evelyn was born Jan. 10, 1899 in Cary, Ga - daug.
of the late George Orland Mudge & Myrtle Melvena
Johnson. June 12, 1925 she married Chester Arthur
Smith, son of the late Josiah Peter Smith & Amanda
Va. Hosea of Pikeville, D.C.. On Aug. 3, 1964, shortly
after 7⁰⁰ AM she & her sister Mrs. Lula M. Upchurch
of Raleigh, D.C. were killed instantly in an
automobile accident near Butler, Pennsylvania.

[see Lulu Katherine Mudge]

④ N.C. MARRIAGES

Hubert H. Upchurch

birth: 1902

North Carolina

Marriages, 1759-1979

marriage: 29 Sep 1921

Raleigh, Wake, North Carolina

spouse: Lulu Mudge

LULU KATHLEEN MUDGE PE 2 XID- 6190

5 Allied Families Facebook Page Project

Subject: Fwd: [Upchurch and Allied Families] Sarah Watson's Grandparents-

From: Jay Buck <jaycbuck@gmail.com>

Date: Fri, Jun 08, 2018 1:20 pm

To: Phil Upchurch <phil@upchurchstory.com>

NOTE - THERE IS A FEW
JUST GETTING UNDER
WAY WITH OUR
DATA FACEBOOK
PAGE - PPH

A posting on our Facebook page

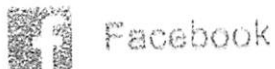

----- Forwarded message -----

From: Terri Maynard Burns <notification+koxxanna@facebookmail.com>

Date: Fri, Jun 8, 2018 at 11:42 AM

Subject: [Upchurch and Allied Families] Sarah Watson's Grandparents-

To: Upchurch and Allied Families <204760793463229@groups.facebook.com>

Terri Maynard Burns added 2 photos in Upchurch and Allied Families.



Terri Maynard Burns

June 8 at 11:42am

TERRE BURNS (M) TERRE MAYNARD

Sarah Watson's Grandparents-

Hubert Hubbard Upchurch born 1902 in Raleigh, NC and died in 1956 of a heart attack.

Lulu Kathleen Mudge Upchurch was born 1903 in TN lived in Raleigh and died in 1964 in a car wreck in PA while on vacation.

Both are buried in Montlawn Cemetery, Raleigh, NC



Reply to this email to comment on this post.

This message was sent to jaycbuck@gmail.com. If you don't want to receive these emails from Facebook in the future, please unsubscribe.

Facebook, Inc., Attention: Community Support, 1 Facebook Way, Menlo Park, CA 94025

Jay Buck
Wildwood, MO

○ From: Rev James Henry Carter 1826-1900 Pg 74-75

I. Erady Alvin Carter of the George W/John W, III
Sublan - Eleanor W line

A Lena Alice Carter

1. Gerald Dale Houghton "Jerry" b 10 MAR 1943
(Caldwell Co, MO) md early 1960's Jane
Mudslinger ↑

a. Jeffrey Dale Houghton b 16 JUL 1964
md 11 JUN 1988 (Kansas City, MO) Lisa
Katheryn Maulder

b. Jay Duane Houghton b 27 OCT 1966
md FEB 1989 (?) Cindy - -

i. Tyler Charles Houghton b JUL 1990

c. John Lamar Houghton b 6 DEC 1967

d. Juli Kay Houghton b 11 MAR 1970

Jerry & Jane have lived in Mirabelle, MO; Kirbwood, MO;
and St. Louis, MO. They now (1992) live in Winter set,

FL.

ANNA AURORA MUELLER

XFD-4202
~~XFD-4714~~

① See 6 JUL 1980 It's Ben Lane U S1 to RDU

Aurora Anna ^{Mueller} ~~U~~ b ~~12 NOV 1938~~ 27 FEB 1940 and
William Perri b 20 AUG 1942. Aurora is daughter
of Aurora Anna U, gd of Colquhitt Alfred U Sr
of Charles/Thomas Gay U clan. &

② See It's 27 FEB 1984 Aurora Anna U to RDU

Anna Aurora Mueller b 28 FEB 1940 (Norfolk, VA)
and 15 MAY 1966 (Egg Harbor, NJ) William Raymond
Perri b 20 AUG 1942 (Atlantic City, NJ).

Aurora Upchurch Mueller

XID-4629

235 Washington Ave.

Egg Harbor, N.J. 08215

} 2AF

New subscriber July 1980.

Aurora Upchurch Mueller = XID-4629 = see AURORA ANNA U, whom
, see

BEATRIX

MUELLER

○ EXCERPT FROM INDEX OF BOOK "THE GOODWIN FAMILY OF CENTRAL N.C." BY THOMAS JERRY GOODWIN, SR - 2009 RPU 24NOV2012. - NOTE: INDIVIDUALS LISTED AS MEMBERS OF THE _____ FAMILY - [WAKE/CITATHAM COUNTIES]

Mueller
Beatrix 905

DAVID M

MUELLER

○ TX Mg

088251	<u>MUELLER DAVID M</u>	18	UPCHURCH BONNIE L	16	8/17/1970	<u>NAVARRO</u>
--------	------------------------	----	----------------------	----	-----------	----------------

DAVID MICHAEL MUELLER

○ TEXAS BIRTH INDEX - PER C. J. PETERSON, JR 18 JUL 2005
1903 - 1999

Name	Birth Date	Gender	Birth County	Father's Name	Mother's Name
Christina Blithe Mich Estes	30 Oct 1970	Female	Navarro	<u>David Michael Mueller</u> ↑	Bonnie Leora Upchurch

○ From The Bramlet Family - 1979 (44, Pg 215)

I. Susan Ellen Bramlet of the John U, III / Samuel U
Subclan - Susannah U Lein.

A. Minnie Carolyn Armistead b 22 SEP 1888 (Saline Co, IL)

1. Virginia Mae Stafford b 30 JUN 1923 (Rosemead, OK)
She attended the Univ of OK for 2 years and now
resides at 3213 Leith, Ft Worth, TX.

ma < 1946 Walter E. Meinhardt, Jr b 17 JUL 1922
(St Louis, MO) son of Walter E. Meinhardt
and Edna R. Mueller ↑

a. Michael E. Meinhardt b 26 JUL 1946 (St
Louis, MO) graduated from Texas Tech & is
a registered architect. → Grad of Texas Tech.

b. Patricia Kaye Meinhardt b 30 JUN 1949
(Norman, OK) ma < 1975 James R. Norton

i. Kristen Leigh Norton b 6 SEP 1975
(Arlington, TX).

c. David Dawyne Meinhardt b 2 AUG 1959
(Ft Worth, TX). He is studying to be an
architect at Texas A & M University

① see Biog of Eleanor Marie Edge - Entry 11 JUN 1997

I. David Oscar U of the John, III / Samuel U Solidan

- David U Line.

A. Philip Oscar U

1. Pinkney David U b 21 MAR 1918 (Galatia, IL) d 29 MAY 1974
m 7 FEB 1947 (Tacoma, WA) Gertrude Mueller. Doves
No issue. He served in U.S. Army 9 years WWII

2. William Raymond U USN, Ret. b 9 AUG 1924 (Galatia, IL)
m 17 ELEANOR MARIE EDGE b 17 SEP 1933 (Whitewater, KY),
dau of John William Edge and Gladys Elizabeth Cecil.
Bill served 22 years in the U.S. Navy & Coast Guard and
retired in APR 1965. He later worked for Old Ben Coal Co.
one child.

a. Michael Oscar U b 14 JAN 1965 m (Hansburg, IL)

Kimberly Dawn Thaxton b 14 SEP 1964

i. Bret Michael U b 12 JUL 1988

② see It 16 JUL 1997 Eleanor Marie Edge DRB

PINCKNEY DAVID U d at Hansburg, IL. m

Gertrude U. Mueller. She m (2nd) - - Butler and
lives in Oakland, CA.

① See Package from Ben Janell U S 22 MAY 1980

E 4 V. A. Mueller and Annie Aurora U. She is
 dau of Colquhoun Alfred U S 1 & gd of Joseph
 Cephus U of Charles/Thomas Gay U
 class

② See # 6 JUL 1980 Ben Janell U S 1 to RDU

Victor Arthur Mueller b 27 NOV 1919 and Aurora
 Anna U b 12 NOV 1918.

③ See # 27 FEB 1984 Aurora Anna U to RDU

Victor Arthur Mueller b 27 NOV 1919 (Egg Harbor, NJ)
 and 29 MAR 1939 (South Hills, NC) Aurora Anna U
 b 12 NOV 1918 (Philadelphia, PA)

① See It. 6 JUL 1980 Ben Jane U SI & RPI

Victoria Joan Mueller b 16 JUL 1943 ind
Lawrence Lincoln Montgomery b 23 SEP 1941

Victoria is dau of Aurora Anna U, gal of
Celguth Alfred U SI of Charles Thomas Gay
U Clair.

② See It. 21 FEB 1984 Aurora Anna U & RPI

Victoria Joan Mueller b Hammonton, NJ
ind 10 JUL 1965 (Egg Harbor, NJ) Lawrence Lincoln
Montgomery b Atlantic City, NJ.

ELIZABETH

MUETRAHEY

○ Information from Death Certificate for Mary Clementine U
- provided in Email 20 OCT 2009 Amanda U D R R

I. George U - Head of Class

A. Joseph U

1. Elias Henderson U

Δ G. Franklin Pierce U [He was the "informant" shown as F. P. Upshur]
of Forlun, TN

RPU Note: After Mary died, F. P. U and 2nd (?) CORA A. GREER

Δ MR (1st) Mary Clementine Raines b 18 DEC 1881
(Fentress Co, TN) d 5 JAN 1920 (Forlun, Fentress Co, TN) (Cemetery listed - but garbled - RPU)

A (RAINES Co ??) D/o Frank Raines

Δ Elizabeth MUETRAHEY (?)

Δ The Undertaker was C. L. UPENURCH
of Forlun, TN

BEVERLY ANN MUHLSTEFF

FROM: CONCERNING OUR ANCESTORS - 1980 BY RUTH BEYHEA JOHNSON - PAGE(S) 210, 211

I. William Ballentine

A. William Marshall Ballentine

1. Amorette Adelle Ballentine "Annie"

↳ a. Violette Catherine Judd

↳ b. Frances Elizabeth Judd

HUSBAND'S NAME Rev. Charles Moody Smith

When Born December 20, 1905 Where _____ (Husband's Full Name)

Christened _____ Where _____

When Died _____ Where _____ (Wife's Maiden Name)

When Buried _____ Where _____ This information obtained from _____

When Married June 26, 1934 Where _____

Other Wives (if any) Number (1) (2) etc. _____

His Father Alexander Wesley Smith His Mother's Maiden Name Carrie Godfrey

WIFE'S MAIDEN NAME Violette Catherine Judd

When Born October 4, 1909 Where _____

Christened _____ Where _____

When Died December 3, 1975 Where _____ Date _____

When Buried _____ Where _____ Compiler _____

Other Husb. (if any) Number (1) (2) etc. _____ Address _____

Her Father Dr. James M. Judd Her Mother's Maiden Name Amorette Adelle Ballentine State _____

Male or Female	CHILDREN (Arrange in order of birth)	WHEN BORN			WHERE BORN (Town or Place)	County	State or Country	WHEN DIED*			Married
		Day	Month	Year				Day	Month	Year	
	1 Donald Judd Smith	3	5	1938	Yancey	NC					Date <u>December 25, 1970</u> To <u>Anne Hoffner - 2nd</u>
	2 Robert Charles Smith	11	5	1942	Henderson	NC					Date _____ To <u>Stevi Lischin - 2nd</u>
	3 Ralph Edward Smith	26	7	1946	Buncumbe	NC					Date <u>August 24, 1969</u> To <u>Martha Louise Brinker</u>
	4										Date _____ To _____

HUSBAND'S NAME Frederick Gustave Muhlsteff

When Born February 1, 1913 Where _____ (Husband's Full Name)

Christened _____ Where _____

When Died _____ Where _____ (Wife's Maiden Name)

When Buried _____ Where _____ This information obtained from _____

When Married November 28, 1942 Where _____

Other Wives (if any) Number (1) (2) etc. _____

His Father _____ His Mother's Maiden Name _____

WIFE'S MAIDEN NAME Frances Elizabeth Judd

When Born April 12, 1917 Where _____

Christened _____ Where _____

When Died _____ Where _____ Date _____

When Buried _____ Where _____ Compiler _____

Other Husb. (if any) Number (1) (2) etc. _____ Address _____

Her Father James Mahlon Judd Her Mother's Maiden Name Amorette Adelle Ballentine State _____

Male or Female	CHILDREN (Arrange in order of birth)	WHEN BORN			WHERE BORN (Town or Place)	County	State or Country	WHEN DIED*			Married
		Day	Month	Year				Day	Month	Year	
	1 <u>Beverly Ann Muhlsteff</u> ↑	24	4	1945							Date _____ To <u>Paynor T. Parker</u>
	2 Frederick William Muhlsteff	16	7	1948							Date _____ To <u>Susan Marie Willis</u>
	3										Date _____ To _____

FREDERICK G

MUHLSTAFF

FROM: CONCERNING OUR ANCESTORS - 1980 BY RUTH

BETHEA JOHNSON - PAGE(S) 108

I. William Ballentine

A. William Marshall Ballentine

8 OCT 1834 - 19 FEB 1906

→ 1. Amorette ^{ADELLE} Ballentine "Ammie"
18 DEC 1873 - 11 NOV 1956

HUSBAND'S NAME James Mahlon Judd

When Born January 29, 1871 Where _____ (Husband's Full Name)

Christened _____ Where _____

When Died March 7, 1947 Where _____ (Wife's Maiden Name)

When Buried _____ Where _____ This information obtained from _____

When Married December 25, 1898 Where _____

Other Wives (if any) _____

Number (1) (2) etc. _____

His Father John Thomas Judd His Mother's Maiden Name Frances Louise Cross

WIFE'S MAIDEN NAME Amorette (Ammie) Adelle Ballentine

When Born December 18, 1873 Where _____

Christened _____ Where _____

When Died November 11, 1956 Where _____ Date _____

When Buried _____ Where Wake Chapel Cemetery Compiler _____

Other Husb. (if any) _____ Address _____

Number (1) (2) etc. _____

Her Father William M. Ballentine Her Mother's Maiden Name Elizabeth (Betsy) Ann Jones State _____

Male or Female	CHILDREN (Arrange in order of birth)	WHEN BORN			WHERE BORN Town or Place	County	State or Country	WHEN DIED*			Married
		Day	Month	Year				Day	Month	Year	
	1 Agnes Adelle	15	6	1902	Wake Co.	N.C.				Date <u>June 27, 1927</u> To <u>Joe B. Currin (Rev.)</u>	
	2 Edith Lucile	25	3	1904	Wake Co.	N.C.				Date <u>June 2, 1928</u> To <u>Harold E. Parker</u>	
	3 Glenn Ballentine Judd	2	6	1907	Wake Co.	N.C.	6	11	1969	Date <u>July 12, 1939</u> To <u>Dora Rosemond Elliott</u>	
	4 Violette Catherine	4	10	1909	Wake Co.	N.C.	3	12	1975	Date <u>June 26, 1934</u> Rev. Charles Moody Smith	
	5 James Lewis	4	7	1912	Wake Co.	N.C.	12	6	1969	Date <u>Feb. 20, 1943</u> To <u>Julie Goss</u>	
	6 Frances Elizabeth	12	4	1917	Wake Co.	N.C.				Date <u>Nov. 28, 1942</u> To <u>Frederick G. Muhlsteff</u>	
	7									Date _____ To _____	

FREDERICK GUSTAVE MÜHLSTEFF

FROM: CONCERNING OUR ANCESTORS - 1980 BY RUTH BEYHEA JOHNSON - PAGE(S) 210, 211

I. William Ballentine

A. William Marshall Ballentine

1. Amorette Adelle Ballentine "Annie"

↳ a. Violette Catherine Judd

↳ b. Frances Elizabeth Judd

HUSBAND'S NAME Rev. Charles Moody Smith

When Born December 20, 1905 Where _____ (Husband's Full Name)

Christened _____ Where _____

When Died _____ Where _____ (Wife's Maiden Name)

When Buried _____ Where _____ This information obtained from _____

When Married June 26, 1934 Where _____

Other Wives (if any) Number (1) (2) etc. _____

His Father Alexander Wesley Smith His Mother's Maiden Name Carrie Godfrey

WIFE'S MAIDEN NAME Violette Catherine Judd

When Born October 4, 1909 Where _____

Christened _____ Where _____

When Died December 3, 1975 Where _____ Date _____

When Buried _____ Where _____ Compiler _____

Other Husb. (if any) Number (1) (2) etc. _____ Address _____

Her Father Dr. James M. Judd Her Mother's Maiden Name Amorette Adelle Ballentine State _____

Male or Female	CHILDREN (Arrange in order of birth)	WHEN BORN			WHERE BORN (Town or Place)	County	State or Country	WHEN DIED*			Married
		Day	Month	Year				Day	Month	Year	
	1 Donald Judd Smith	3	5	1938	Yancey	NC					Date <u>December 25, 1970</u> To <u>Anne Hoffner - 2nd</u>
	2 Robert Charles Smith	11	5	1942	Henderson	NC					Date _____ To <u>Stevi Lischin - 2nd</u>
	3 Ralph Edward Smith	26	7	1946	Buncumbe	NC					Date <u>August 24, 1969</u> To <u>Martha Louise Brinker</u>
	4										Date _____ To _____

HUSBAND'S NAME Frederick Gustave Muhlsteff 1

When Born February 1, 1913 Where _____ (Husband's Full Name)

Christened _____ Where _____

When Died _____ Where _____ (Wife's Maiden Name)

When Buried _____ Where _____ This information obtained from _____

When Married November 28, 1942 Where _____

Other Wives (if any) Number (1) (2) etc. _____

His Father _____ His Mother's Maiden Name _____

WIFE'S MAIDEN NAME Frances Elizabeth Judd

When Born April 12, 1917 Where _____

Christened _____ Where _____

When Died _____ Where _____ Date _____

When Buried _____ Where _____ Compiler _____

Other Husb. (if any) Number (1) (2) etc. _____ Address _____

Her Father James Mahlon Judd Her Mother's Maiden Name Amorette Adelle Ballentine State _____

Male or Female	CHILDREN (Arrange in order of birth)	WHEN BORN			WHERE BORN (Town or Place)	County	State or Country	WHEN DIED*			Married
		Day	Month	Year				Day	Month	Year	
	1 Beverly Ann Muhlsteff	24	4	1945							Date _____ To <u>Paynor T. Parker</u>
	2 Frederick William Muhlsteff	16	7	1948							Date _____ To <u>Susan Marie Willis</u>
	3										Date _____ To _____

FREDERICK WILLIAM MUALSTEFF

FROM: CONCERNING OUR ANCESTORS - 1980 BY RUTH BEYHEA JOHNSON - PAGE(S) 210, 211

I. William Ballentine

A. William Marshall Ballentine

1. Amorette Adelle Ballentine "Annie"

↳ a. Violette Catherine Judd

↳ b. Frances Elizabeth Judd

HUSBAND'S NAME Rev. Charles Moody Smith

When Born December 20, 1905 Where _____ (Husband's Full Name)

Christened _____ Where _____

When Died _____ Where _____ (Wife's Maiden Name)

When Buried _____ Where _____ This information obtained from _____

When Married June 26, 1934 Where _____

Other Wives (if any) _____

Number (1) (2) etc. _____

His Father Alexander Wesley Smith His Mother's Maiden Name Carrie Godfrey

WIFE'S MAIDEN NAME Violette Catherine Judd

When Born October 4, 1909 Where _____

Christened _____ Where _____

When Died December 3, 1975 Where _____ Date _____

When Buried _____ Where _____ Compiler _____

Other Husb. (if any) _____

Number (1) (2) etc. _____ Address _____

Her Father Dr. James M. Judd Her Mother's Maiden Name Amorette Adelle Ballentine State _____

Male or Female	CHILDREN (Arrange in order of birth)	WHEN BORN			WHERE BORN (Town or Place)	County	State or Country	WHEN DIED*			Married
		Day	Month	Year				Day	Month	Year	
	1 Donald Judd Smith	3	5	1938	Yancey	NC					Date <u>December 25, 1970</u> To <u>Anne Hoffner - 2nd</u>
	2 Robert Charles Smith	11	5	1942	Henderson	NC					Date _____ To <u>Stevi Lischin - 2nd</u>
	3 Ralph Edward Smith	26	7	1946	Buncumbe	NC					Date <u>August 24, 1969</u> To <u>Martha Louise Brinker</u>
	4										Date _____ To _____

HUSBAND'S NAME Frederick Gustave Muhlsteff

When Born February 1, 1913 Where _____ (Husband's Full Name)

Christened _____ Where _____

When Died _____ Where _____ (Wife's Maiden Name)

When Buried _____ Where _____ This information obtained from _____

When Married November 28, 1942 Where _____

Other Wives (if any) _____

Number (1) (2) etc. _____

His Father _____ His Mother's Maiden Name _____

WIFE'S MAIDEN NAME Frances Elizabeth Judd

When Born April 12, 1917 Where _____

Christened _____ Where _____

When Died _____ Where _____ Date _____

When Buried _____ Where _____ Compiler _____

Other Husb. (if any) _____

Number (1) (2) etc. _____ Address _____

Her Father James Mahlon Judd Her Mother's Maiden Name Amorette Adelle Ballentine State _____

Male or Female	CHILDREN (Arrange in order of birth)	WHEN BORN			WHERE BORN (Town or Place)	County	State or Country	WHEN DIED*			Married
		Day	Month	Year				Day	Month	Year	
	1 Beverly Ann Muhlsteff	24	4	1945							Date _____ To <u>Raynor T. Parker</u>
	2 Frederick William Muhlsteff	16	7	1948							Date _____ To <u>Susan Marie Willis</u>
	3										Date _____ To _____

MOZELL LURENE MUIRHEAD

TX Births

UPCHURCH	GARY	WILSON		02- 17- 1948	m	ELLIS	MOZELL LURENE MUIRHEAD	WILSON UPCHURCH
----------	------	--------	--	--------------------	---	-------	------------------------------	--------------------

MOZELL LURENE MUIRHEAD

○ TEXAS BIRTH INDEX - PER C. J. PETERSON, JR 18 JUL 2005
1903 - 1999

Name	Birth Date	Gender	Birth County	Father's Name	Mother's Name
Gary Wilson Upchurch	17-Feb-48	Male	El Paso	Wilson Upchurch	Mozell Lurene Muirhead
Glenda Lurene Upchurch	9-Jun-42	Female	El Paso	Wilson Upchurch	<u>Moxellelurene Muirgead</u>

MOZELLE LURENE MUIRHEAD

TX Births

UPCHURCH	GLENDA	LURENE		06- 09- 1942	f	ELLIS	MOZELLE LURENE MUIRHEAD	WILSON UPCHURCH
----------	--------	--------	--	--------------------	---	-------	-------------------------------	--------------------

MOZELL LORENE MUIRHEAD

XFD-10136

- ① See DA 23 JUN 1983 John Elmer U to RBA
Wilson U b 19 JUN 1919 (Waxahatche, Ellis Co, TX
- per Bk 46 Pg 366) and Mozell Lorene Muirhead.
Wilson is son of James Everett U^{SR} 1 x 2 of
Richard Lawrence U of the Richard U III /
Clalurn U Subclass. ~~U~~

○ From the 13 JUN 1998 Margaret Louise Harris DKA

E. Martha Trezvant Pollard of the Nathan H, I/
 Gilbert H Sulden - William George H Sul

- 10 Martha Trezvant Pollard b: June 26, 1905 Raleigh, North Carolina d: April 15, 1979 Greenville, South Carolina
- + George Talcott Augur b: May 24, 1902 m: August 04, 1926 Melbourne, Brevard, Florida d: July 09, 1978 Greenville, South Carolina
- A
..... 11 Jean Upchurch Augur b: July 23, 1928 Jacksonville, Duval, Florida
- + Donald Gibson Kilgore, Jr. b: November 21, 1927 Dallas, Texas m: August 23, 1952 Decatur, DeKalb, Georgia
- 12 Michael Augur Kilgore b: January 25, 1954 New Orleans, Louisiana
- 12 Stephen Bassett Kilgore b: June 14, 1955 Montgomery, Alabama
- 12 Phillip Arthur Kilgore b: December 04, 1957 Greenville, South Carolina
- + Aline Ayer Crews b: November 11, 1955 Hampton, South Carolina m: August 13, 1983 Hampton, South Carolina
- 13 Harriet Ruth Kilgore b: June 24, 1987 Greenville, South Carolina
- 13 Phillip Arthur Kilgore, Jr. b: November 27, 1992 Greenville, South Carolina
- 12 Geoffrey Scott Kilgore b: July 16, 1961 Greenville, South Carolina
- + Susan Carole Dacus b: August 23, 1961 Greenville, South Carolina m: July 28, 1984 Greenville, South Carolina
- 13 Geoffrey Scott Kilgore, Jr. b: August 19, 1988 Greenville, South Carolina
- 13 Ellen Hope Kilgore b: May 10, 1991 Greenville, South Carolina
- 12 Sharon Louise Kilgore b: January 26, 1964 Greenville, South Carolina
- 11 Carole Purnam Augur b: January 26, 1934 Jacksonville, Duval, Florida
- + Jack Randall Bedenbaugh b: March 21, 1932 Greenville, South Carolina m: June 18, 1955 Decatur, DeKalb, Georgia
- 12 Karen Theresa Bedenbaugh b: April 23, 1956 Portsmouth, Virginia
- + Paul Gregory Traub b: December 21, 1956 Honolulu, Hawaii m: November 08, 1975 Virginia Beach, Virginia
- 13 Ryan Matthew Traub b: September 03, 1979 Norfolk, Virginia
- 13 David Nicholas Traub b: January 10, 1983 Norfolk, Virginia
- 13 Adam Michael Traub b: September 13, 1988 Chesapeake, Virginia
- 12 Brenda Jean Bedenbaugh b: March 23, 1960 Jacksonville, Duval, Florida
- + Mack Gregory Davis b: March 19, 1957 Gastonia, North Carolina m: July 14, 1979 McLean, Virginia
- 13 Celina Lynne Davis b: August 02, 1979 Fairfax, Virginia
- 13 Gregory Leigh Davis b: March 11, 1981 Norfolk, Virginia
- 13 Melanie Joy Davis b: March 31, 1984 Norfolk, Virginia
- A
..... 12 Cheryl Ellen Bedenbaugh b: November 16, 1962 Catania, Sicily
- + Gregory George Mulcahy b: July 24, 1962 Fort Sill, Ohio m: October 11, 1986 Virginia Beach, Virginia
- 13 Brandon Gregory Mulcahy b: August 12, 1990 Arlington, Virginia
- 13 Joshua Evan Mulcahy b: February 05, 1993 Dale City, Virginia
- A
..... 12 Gretchen Edna Bedenbaugh b: June 16, 1966 Bethesda, Maryland
- + John Patrick Clement b: February 07, 1960 Norfolk, Virginia m: June 22, 1985 Virginia Beach, Virginia

○ From It 13 JUN 1998 Margaret Lewis Harris DPKM

E. Martha Trezvant Pollard of the Nathan H, I/
 Gilbert H Sulclan - William George H Linn

- 10 Martha Trezvant Pollard b: June 26, 1905 Raleigh, North Carolina d: April 15, 1979 Greenville, South Carolina
- + George Talcott Augur b: May 24, 1902 m: August 04, 1926 Melbourne, Brevard, Florida d: July 09, 1978 Greenville, South Carolina
- 11 Jean Upchurch Augur b: July 23, 1928 Jacksonville, Duval, Florida
- + Donald Gibson Kilgore, Jr. b: November 21, 1927 Dallas, Texas m: August 23, 1952 Decatur, DeKalb, Georgia
- 12 Michael Augur Kilgore b: January 25, 1954 New Orleans, Louisiana
- 12 Stephen Bassett Kilgore b: June 14, 1955 Montgomery, Alabama
- 12 Phillip Arthur Kilgore b: December 04, 1957 Greenville, South Carolina
- + Aline Ayer Crews b: November 11, 1955 Hampton, South Carolina m: August 13, 1983 Hampton, South Carolina
- 13 Harriet Ruth Kilgore b: June 24, 1987 Greenville, South Carolina
- 13 Phillip Arthur Kilgore, Jr. b: November 27, 1992 Greenville, South Carolina
- 12 Geoffrey Scott Kilgore b: July 16, 1961 Greenville, South Carolina
- + Susan Carole Dacus b: August 23, 1961 Greenville, South Carolina m: July 28, 1984 Greenville, South Carolina
- 13 Geoffrey Scott Kilgore, Jr. b: August 19, 1988 Greenville, South Carolina
- 13 Ellen Hope Kilgore b: May 10, 1991 Greenville, South Carolina
- 12 Sharon Louise Kilgore b: January 26, 1964 Greenville, South Carolina
- 11 Carole Putnam Augur b: January 26, 1934 Jacksonville, Duval, Florida
- + Jack Randall Bedenbaugh b: March 21, 1932 Greenville, South Carolina m: June 18, 1955 Decatur, DeKalb, Georgia
- 12 Karen Theresa Bedenbaugh b: April 23, 1956 Portsmouth, Virginia
- + Paul Gregory Traub b: December 21, 1956 Honolulu, Hawaii m: November 08, 1975 Virginia Beach, Virginia
- 13 Ryan Matthew Traub b: September 03, 1979 Norfolk, Virginia
- 13 David Nicholas Traub b: January 10, 1983 Norfolk, Virginia
- 13 Adam Michael Traub b: September 13, 1988 Chesapeake, Virginia
- 12 Brenda Jean Bedenbaugh b: March 23, 1960 Jacksonville, Duval, Florida
- + Mack Gregory Davis b: March 19, 1957 Gastonia, North Carolina m: July 14, 1979 McLean, Virginia
- 13 Celina Lynne Davis b: August 02, 1979 Fairfax, Virginia
- 13 Gregory Leigh Davis b: March 11, 1981 Norfolk, Virginia
- 13 Melanie Joy Davis b: March 31, 1984 Norfolk, Virginia
- 12 Cheryl Ellen Bedenbaugh b: November 16, 1962 Catania, Sicily
- + Gregory George Mulcahy b: July 24, 1962 Fort Sill, Ohio m: October 11, 1986 Virginia Beach, Virginia
- 13 Brandon Gregory Mulcahy b: August 12, 1990 Arlington, Virginia
- 13 Joshua Evan Mulcahy b: February 05, 1993 Dale City, Virginia
- 12 Gretchen Edna Bedenbaugh b: June 16, 1966 Bethesda, Maryland
- + John Patrick Clement b: February 07, 1960 Norfolk, Virginia m: June 22, 1985 Virginia Beach, Virginia

○ From the 13 JUN 1998 Margaret Lower Harris DKM

E. Martha Trezvant Pollard of the Nathan H, I/
 Gilbert H Suliden - William George H Sul

- 10 Martha Trezvant Pollard b: June 26, 1905 Raleigh, North Carolina d: April 15, 1979 Greenville, South Carolina
- + George Talcott Augur b: May 24, 1902 m: August 04, 1926 Melbourne, Brevard, Florida d: July 09, 1978 Greenville, South Carolina
- A
 Δ
 11 Jean Upchurch Augur b: July 23, 1928 Jacksonville, Duval, Florida
- Δ
 + Donald Gibson Kilgore, Jr. b: November 21, 1927 Dallas, Texas m: August 23, 1952 Decatur, DeKalb, Georgia
- Δ
 12 Michael Augur Kilgore b: January 25, 1954 New Orleans, Louisiana
- Δ
 12 Stephen Bassett Kilgore b: June 14, 1955 Montgomery, Alabama
- Δ
 12 Phillip Arthur Kilgore b: December 04, 1957 Greenville, South Carolina
- Δ
 + Aline Ayer Crews b: November 11, 1955 Hampton, South Carolina m: August 13, 1983 Hampton, South Carolina
- Δ
 13 Harriet Ruth Kilgore b: June 24, 1987 Greenville, South Carolina
- Δ
 13 Phillip Arthur Kilgore, Jr. b: November 27, 1992 Greenville, South Carolina
- Δ
 12 Geoffrey Scott Kilgore b: July 16, 1961 Greenville, South Carolina
- Δ
 - Susan Carole Dacus b: August 23, 1961 Greenville, South Carolina m: July 28, 1984 Greenville, South Carolina
- Δ
 13 Geoffrey Scott Kilgore, Jr. b: August 19, 1988 Greenville, South Carolina
- Δ
 13 Ellen Hope Kilgore b: May 10, 1991 Greenville, South Carolina
- Δ
 12 Sharon Louise Kilgore b: January 26, 1964 Greenville, South Carolina
- Δ
 11 Carole Putnam Augur b: January 26, 1934 Jacksonville, Duval, Florida
- Δ
 + Jack Randall Bedenbaugh b: March 21, 1932 Greenville, South Carolina m: June 18, 1955 Decatur, DeKalb, Georgia
- Δ
 12 Karen Theresa Bedenbaugh b: April 23, 1956 Portsmouth, Virginia
- Δ
 + Paul Gregory Traub b: December 21, 1956 Honolulu, Hawaii m: November 08, 1975 Virginia Beach, Virginia
- Δ
 13 Ryan Matthew Traub b: September 03, 1979 Norfolk, Virginia
- Δ
 13 David Nicholas Traub b: January 10, 1983 Norfolk, Virginia
- Δ
 13 Adam Michael Traub b: September 13, 1988 Chesapeake, Virginia
- Δ
 12 Brenda Jean Bedenbaugh b: March 23, 1960 Jacksonville, Duval, Florida
- Δ
 - Mack Gregory Davis b: March 19, 1957 Gastonia, North Carolina m: July 14, 1979 McLean, Virginia
- Δ
 13 Celina Lynne Davis b: August 02, 1979 Fairfax, Virginia
- Δ
 13 Gregory Leigh Davis b: March 11, 1981 Norfolk, Virginia
- Δ
 13 Melanie Joy Davis b: March 31, 1984 Norfolk, Virginia
- Δ
 12 Cheryl Ellen Bedenbaugh b: November 16, 1962 Catania, Sicily
- Δ
 + Gregory George Mulcahy b: July 24, 1962 Fort Sill, Ohio m: October 11, 1986 Virginia Beach, Virginia
- Δ
 13 Brandon Gregory Mulcahy b: August 12, 1990 Arlington, Virginia
- Δ
 13 Joshua Evan Mulcahy b: February 05, 1993 Dale City, Virginia
- Δ
 12 Gretchen Edna Bedenbaugh b: June 16, 1966 Bethesda, Maryland
- Δ
 + John Patrick Clement b: February 07, 1960 Norfolk, Virginia m: June 22, 1985 Virginia Beach, Virginia

○ Zebulon Record 700 25 MAR 1993 Zebulon, NC

West, Mulchi wed in Wendell ceremony

Linda Sue Mulchi of Zebulon and Charles Levonne West II of Wendell were united in marriage Feb. 20 at Wendell Baptist Church. The double-ring ceremony was performed by Dr. Baxter Prevatte Jr.

The bride is the daughter of Vivian P. Mulchi of Zebulon and the late Charlie C. Mulchi. Parents of the bridegroom are Charles and Sandra West of Clinton.

Given in marriage by Victor B. Long, the bride wore a gown of white satin featuring an off-the-shoulder sweetheart neckline. The bodice was covered with re-embroidered alencon lace and featured a basque waist. The full, gathered skirt flowed into a semi-cathedral-length train accented with lace-beaded motifs. She carried a cascading bouquet of white Georgina orchids, bridal roses, stephanotis, ivy and lilacs.

She was attended by Sue O. Jeffreys as matron of honor and bridesmaids Levonda Rose, Amy Pearce, Amanda Jones, Sharon Thornton, Kay Beasley and April Thornton.

The attendants each wore an amethyst dress featuring a full-length, straight skirt with a lapelled waistline. A flower of pearls decorated each shoulder, and three strands of pearls accented the back of the dress.

Other attendants were Justin Rose, ring bearer, and Linda Gail Beasley, flower girl. Honorary ring bearer was Tyler Rose. Bell ringers were Joseph Jeffreys and Nataleigh Timberlake.

The bridegroom chose his father to be his best man. Ushers were Tim Rose, Brooks Long, Lynwood Thornton, Tim Wright, Chris Adams and Jamie Jeffreys.

The bridegroom wore a black tuxedo with a white satin vest and bow tie. The ushers each wore a black tuxedo with an amethyst cummerbund.

The church was decorated with an arch candelabrum, a tree candelabrum with palms, peace lilies and accent ferns on stands. A single candle surrounded by palms was lit in memory of the bride's father by her mother during the ceremony. A unity candle was

also used.

Wedding music was presented by Sophia Johnson, organist; and Connie Jeffreys, soloist.

Eva Liles directed the ceremony. The register was attended by Penny Robinson. Candlelighters were Dwain Jackson and Ken Spell.

The bride is a graduate of Southern Christian Academy and attended Mitchells Hairstyling Academy. She is a cosmetologist

at Raffles Salon. Her husband is a graduate of Clinton High School and attended Sampson Community College. He is employed by the Wake County Sheriff's Department.

After a wedding trip to Florida, the couple will make their home in Wendell.

(Editor's note: The information and photo for this wedding were received in the newspaper office prior to the one-month deadline.)



Mrs. Charles Levonne West II
Linda Sue Mulchi

LINDA S

MULCHI

○ Zebulon Record THUR 21 JAN 1993 Zebulon, NC



Linda S. Mulchi and Charles L. West II

Zebulon couple engaged

Vivian P. Mulchi of Zebulon announces the engagement of her daughter, Linda S. Mulchi of Zebulon, to Charles L. West II of Zebulon, the son of Charles and Sandra West of Clinton.

The wedding will be held Saturday, Feb. 20, at 2 p.m. at Wendell Baptist Church in Wendell.

BRANDON REEVES MULDER

XID-24256

① See ~~the~~ 4 NOV 1989 Eva Anne Jane Smith & RPH
Brandon Reeves Mulder b. 15 OCT 1989 (Newton,
TX) is son of Arden Ethel Bouldin of the former
W, IV / Samuel W Suldan - Perry Franklin Smith

TAD BRANDEN MULDER

XFD-23648

① See ltr 21 SEP 1989 Eva Annie Jones Smith to R M

Andra Ebel Bouldin b 1 NOV 1966 (Houston, TX)

md 25 MAR 1989 (Houston, TX) Tad Branden Mulder ↑

b 2 MAY 1966 (Grand Rapids, MI). Andra is dau

of Phyllis Anne Allison & gd of Ruby Lee Hanson,
step-dau of Perry Franklin Smith of the James, IV/
Burnell & Sullivan.

ALLEN

MULDON

FROM BOOK: The Bingham of Louisville RE: BINGHAM, KENAM, WORTH, FLAGLER FAMILIES
BY DAVID LEON CHANDLER & MARY VOELZ CHANDLER
I WILLIAM BINGHAM* b 1754 (County Down, Ireland) - FORMED CHATHAM ACADEMY 1795
d 1826. MOG. TO America 1791 → NY → Wilmington, NC → Pittshoro, NC 1794

MA 1799 (1) Annie Jane Slingsby D/o Col John Slingsby of Cavalry Army
S { A → G. [youngest = J Archibald Bingham - MDE ELIZA ALVES
VS { H. William James Bingham 1802 - 1886 (oldest child) MA 1827 (?) NORWOOD
8 { 6 APR 19 FEB
? MEMBERS 1 → 6 Not Named [one of 6 = William Bingham* b - d 1873
KIKK → GRADUATED UNC 1857 - SERVED CIA - AT APPROX
GRAD OF 7. Robert Bingham "Col" 1838 - 1927 MA (2nd) Elvira Woodward
UNC 1827 (ASIAWOLE) d 1886 - 40 FS TO ADULTHOOD

* opened
Chatham
Academy
25 JAN 1795
1801 Asst Prof
UNC - Fried
1805 (Pro-
Butlers).
The "COL"
inherited the school
in 1873 & in 1891
moved it from Mehan
NC to Asheville, NC

- a. James Worth Bingham
- b. Mary Ken (Bingham) Sol. R MCKEE R.T.
- c. Sadie Alver (Bingham) GRINNAN
- d. William Bingham
- e. Robert Worth Bingham b 1871 d 1937
"JUDGE" "BOB" TO KY 1896

- I. - - WORTH
- A. John Milton Worth, b 1811
M.D. d APR 1900.
N.C. State Treasurer 1870-1885
- 1. DELPINE LOUIS WORTH
- 2. THOMAS WORTH d 1891
(SPREE) MO (L) ALLIE - -
- 3. ADDIE (WORTH) McALLISTER
? CHILDREN
- 4. - - WORTH (M)
a. HAL M. WORTH
b. ROBERTA (WORTH) COLLINS
- B. JONATHAN WORTH - GOV NC
d 5 SEP 1868 (Ral)

MA (1st) 1896 MAY (Louisville, KY)
Eleanor Miles d of Louisville
d 28 APR 1913 (Louisville, KY)
MA (2nd) 1916 Mary Lilly (Kenam)
Flagler b 1867 d 27 JUL 1917 (LOUISVILLE, KY)
MA (3rd) 1924 (London) Allen (Muldon) Hillard d 1953

made name was
NORWOOD - BUT WAS
CHANGED TO WORTH

- i. Robert Bingham, b 1897 (KY) d 1965 DEC - 2 MES NO ISSUE
15 APR 35 JAN JUN
- ii. Henrietta Bingham b 1901 (KY) d 1968 (NY) 10 FEB
- iii. George Bany Bingham, 2 b 1906 (KY) - He groomed Worth to take over
MD ONCE - NO ISSUE

[Bany, Sr tried to suppress the book;
DAU Sallie promoted it & also
remembered the family empire

MA 1931 (1) Mary Clifford Carpenter of
Richmond, VA

- (I) Robert Worth Bingham, III b 1932 d 1966 MA JOAN
- (II) George Bany Bingham, Jr MO EDITH
- (III) Sarah Bingham "Sallie" b 1937 MO 1958 WHITNEY ELLSWORTH - 1 SON
MO 1960's MICHAEL FOVENKO - 2 SONS
Sallie married in with lower at age 40
MA (L) MONTAGU
- (IV) Jonathan Worth Bingham b 1943 d 1964
- (V) Eleanor Miles Bingham b 1946
- (VI) NO FURTHER ISSUE

LISA M

MULGANNON

CA Births

MOM

MULGANNON	LISA	M	07/27/1976	FEMALE	UPCHURCH	NAPA
-----------	------	---	------------	--------	----------	------

LED

MULHERN

○ See Ity 8 JUL 1996 Verna Deane & DR PA

I. Harold Jelms of the Moses & Whitney & Sublan.

- Richard Willard & Sr Line

A. Harold Deane

1. Verna Deane & b 7 OCT 1949 (Santa Maria, Santa Barbara Co, CA).

md (1st) 21 DEC 1968 (Bahersfeld, CA) Charles Arthur Alcorn, Jr

b 19 OCT 1943 (Eugene, OR) [son of Charles Arthur

Alcorn, Sr b 13 AUG 1915 (Bridgeport, IL) and

Annie Marie Ratliff b 1 AUG 1919 (Cleveland, OK)]

md (2nd) 10 OCT 1978 (Sacramento, CA) Michael

Edward Martino b 14 DEC 1942 (Los Angeles, CA)

[son of Leo Mulhern b 10 NOV 1900 (OH) and

Helen Sanchez b 17 AUG 1924 (Hillsboro, AZ)

MATTHEW ERIC MULHERN

CA Births

MDM

MULHERN	MATTHEW	ERIC ↑	12/30/1978	MALE	UPCHURCH	SANTA BARBARA
MULHERN	MEGAN	ERIN	08/15/1983	FEMALE	UPCHURCH	VENTURA

MEGAN ERIN MULHERN

CA Births

MDM

MULHERN	MATTHEW	ERIC	12/30/1978	MALE	UPCHURCH	SANTA BARBARA
MULHERN	MEGAN	ERIN 	08/15/1983	FEMALE	UPCHURCH	VENTURA

MULHOLLAND

○ THE COUNCILS - FROM VATD NC - 2ND ED 1978 - BY: IRMA
RAGAN HOLLAND - [RPU REFERENCE CODE (35)] PG(S) 161
FROM GENERAL INDEX

MULHOLLAND

E. Frank, 32
Harold Franklin, 32
Hazel, 32
Judy Kaye, 33
Mark, 33
Richard, Lee, 33
Roland Burden, 33
Texanna, 108

○ See Notes of RPA Visit 5 SEP 1977 to Adelia farm U.
 We rode south on HWY 757 from the H. D. Kelly
 Place (Adelia residence) and just south of the Nursery
 on the west side of the road Adelia pointed
 out the Mulholland Place ↑ which Adelia says
 was the place where Moses U & his son Sims
 U were buried in now unmarked graves.
 Adelia calls this the Sims U place - but at another
 place in the notes she indicates that Murray U
 , another son of Moses U were buried with Moses
 & Sims and as a comment she refers to this as
 the Murray U Place. Adelia says a distant relative
 of Moses U authorized the plowing over of the
 graves. The Mulhollands are apparently sensitive to
 many visits.

○ See Upshur Family by Belle Leuter West - Pg 73

"Moses U & his wife nee Mary Sims are buried
 on what is called the "Sims Upshur" place in Chatham
 Co, NC on land originally purchased by Moses U when
 he left Franklin Co, NC." According to tradition Moses U
 died at 102 or 103 from a fall from a horse while crossing
 a small stream in which he died. Neither Moses U
 nor his wife nee Mary Sims left a will

E. FRANK MULHOLLAND

XID-9100

- ① E. Frank Mulholland b 17 NOV 1891 d 12 SEP 1976
md Roberta Markham b 11 SEP 1886 d 2 APR 1961, dau
of Ada Henderson Council & gd of Jeanney A of the
Moses A Sims A subdan (35, Pg 32).

FLOYD B

MULHOLLAND

○ Western Wake Herald WED 22 JUN 1994 Apex, NC

Fourie, Lee exchange wedding vows in Garner

Ashley Nichole Fourie of Cary and Christopher Shawn Lee of Apex were married June 11, 1994 at Capital Pentecostal Holiness Church in Garner. Rev. J. Donner Lee, grandfather of the groom, and Rev. Ray Ward officiated the wedding. The bride's parents are Veronica Mulholland Fourie of Cary and Paul L. Fourie, also of Cary. The bridegroom's parents are Mr. and Mrs. J. Don Lee of Apex. The bride's grandparents are Mr. and Mrs. Floyd B. Mulholland and Mrs. Gertrude Fourie. The groom's grandparents are Rev. and Mrs. J. Donner Lee of Falcon, N.C. and Mr. James Ashworth of Fuquay.

The bride was given in marriage by her father and wore a white satin, formal dress, full skirt, dropped waist, full length train, detailed with beads and sequins on lace appliques with a V-neck with netting up to high beaded collar, long sleeves, puffed at the shoulder.

The maid of honor was Heather Lee, sister of the groom, from Apex. The bridesmaids were, Jennifer Woods, Tamara Woods, Alison Carmona, cousins of the bride, all from Cary, Catherine Crist of Apex and Michelle Agapion of Cary. They wore a purple full length dress with a dropped waist and rosette accents.

The best man was J. Don Lee, father of the groom. Ushers were, Stephen Fourie, brother of the bride, Robert Aycock, Tommy Chester, Grayson Lee, and Lance Hodges. The honorary groomsman was Jonathan Robertson, from overseas. The ring bearer was Christopher Mulholland. Flower girl was Stephanie Ashworth.

Music was provided by The Raleigh Boy Choir, Mrs. Beverly Daggerhart, J. Don Lee - vocalists and Mrs. Billie Butler, organist.

A reception was held at the church fellowship hall given by the mother and grandparents of the bride. Those assisting at the reception were, Tish Turner, Jamie Valvano, Carla Ashworth and Patricia Gonzalez. Music was provided at the reception by Anna Lee Crumpton, harpist.

After a wedding cruise to the Eastern Caribbean the couple will make their home in Greenville, N. C.

The bride is a graduate of UNC-Chapel Hill, School of Nursing and is employed by Pitt County Memorial Hospital. The bridegroom is a graduate of UNC-Chapel Hill and is presently working on his Masters Degree in Chemistry at East Carolina University in Greenville.



Mrs. Ashley Fourie Lee

CIVIL WAR LETTERS FROM G. T. BEAVERS, ET AL. TO FAMILY MEMBERS IN CHATHAM CO, NC. 19 LTRS 2 JUL 1861 TO 2 JUN 1863 - SEE BIOFILE OF G. T. BEAVERS FOR DETAILS IN LTRS SENT TO RPH 20 SEP 2005 BY ANN (POE) GREBING. SKETCH OF TWO KEY FAMILIES

I. GEORGE BEAVERS

II MOSES UPCHURCH

- A. FRANCES BEAVERS (M)
- B. RUFUS BEAVERS
- C. ADELIA BEAVERS
MO (1) ISHAM SIMS U
- D. JAMES SYDNEY BEAVERS "SID"
- E. GEORGE THOMAS BEAVERS "G.T." "TOM"
- F. CHARLES E. BEAVERS

- A. SIMS U
 - 1. JAMES HENDERSON U "J.H."
 - 2. W. LILFORD U
 - 3. WINSHIP U
- B. MURRAY U
 - 1. ISHAM SIMS U

HERE IS A LIST OF NAMES THAT APPEARED IN THE LETTERS # = LETTER NUMBER - DETAILS ADDED IN EACH BIOFILE

- #1 SID WRITES, MENTIONS TOM
- #2 GOV JOHN W. ELIOT DIED I.S.B = I.S. BEAVERS CASLES YATES, MARY ANDERSON
- #3 H. MULKALON WM A. BARBEE WM BATCHELOR CAPT R. W. YORK (A #12)
- #5 J. B. LABBITER MISS MELORE YATES (ALSO #2 & #19) #14 I. H. LEWTER (#7)
- #6 J. J. JINKENS (#29) S. MULNOLLAN, S. U
- #8 H. KELLY; J. H. U
- #9 TOM, JOHN MOURNING UNCLE BILL
- #7 M. D. WILLIAMS HARMON SEARS + #10 A. B
- #8 J. WILLIAMS D. PARISH
- #9 COL DORSEY PENDER SID SECK
- #10 PVT MARK WIMBLY & CPL QUINTON HUDSON FIGHT CHARLES
- #11 JOHN FERDINAND WILLIAMS, I. S. U
- #12 WILFORD U, JOHN KELLY, WINSHIP U, ISU
- #13 SID DIES #14 RUFUS, CHARLES, JOHN
- #15 RUFUS BARBEE, SANDY LEWTER, C. W. WILLIAMS + #16
- #17 MANASSAS HEARDON, EDWARD PARRISH
- #18 JOHN, PAPPY, G. L. WILLIAMS
- #19 G. T. → CPL, I. S. U TO "SISTER"; D. W. DOWD EPILOGUE - G. T. B; I. S. U.

NOTES FOR INDIVIDUALS: on 24 AUG 1861 GTB wrote from VA that several from home had wanted and that they will learn on 28 AUG 1861. Included were Mr H. MULKALON (H MA - RPH)

- ① Harold Franklin Mulholland and Jackie — [Note: there is some confusion in the author's outline. Harold could be son of Hazel Mulholland + gr of Robert Markham of the Mores U/Swiss U Subsidiary or a son of Robert Markham of the Mores U/Swiss U Subsidiary — RPH]. (35, pg 32). → [ASSUME THIS - RPH]

HAZEL MULHOLLAND

XID-9133

① Hazel Mulholland b 6 JUL 1913 and 24 DEC 1935 Busley
Matthew Whitt b 13 MAY 1912 d 8 NOV 1967. Hazel is daughter
of Roberta Markham of the Mark U / Senior & Subclass
(35, Pg 32)

IOLA

MULHOLLAND

○ EXCERPT FROM INDEX OF BOOK "THE GOODWIN FAMILY OF CENTRAL N.C." BY THOMAS JERRY GOODWIN, SR - 2009 RPU 24NOV2012. - NOTE: INDIVIDUALS LISTED AS MEMBERS OF THE _____ FAMILY - [WAKE/CHATHAM COUNTIES]

Mulholland
Iola 625

IOLA MULHOLLAND

- ① see Profile of W. D. Williams - Entry 7 MAR 1988
Miss Iola Mulholland on 5 JAN 1910 was a
member of the women's Missionary Society of
Mt Pisgah Baptist Church in Chatham Co, NC

IOLA MULHOLLAND

XID - 9102

① Iola Mulholland b 15 AUG 1890 d 6 APR 1949 md 25 DEC 1915
William Commie Markham, Sr b 23 MAR 1871, son of
Ada Henderson Council & gr of Levanney d of the
Moses A / Sims d Sulclan (35, pg 33).

JUDY KAYE MULHOLLAND

XFD-9225

① Judy Kaye Mulholland b. 29 DEC 1947 md 15 JUN 1965
md Linwood Chester Grady. Judy is dau of
Roland Burden Mulholland of the Mass &
Sinc & Subclan C35, Pg 33

MARK MULHOLLAND

XID - 9142

① [Note: There is some confusion in this reference. Mark Mulholland ~~could be~~^{is} son of Harold Franklin Mulholland who in turn is son of Hazel Mulholland & gr of Roberta Markham of the Moser & Smith & Subelans of Harold is son of Roberta Markham - RPA] - (35, pg 33)

PASCHAL

MULHOLLAND

Index to Deeds, Mortgages and Real Estate Conveyances-

CHATHAM CO, NC 1787-1935 - UPCHURCH - DATE FILED - BK, PG

GRANTEE(S) [BOUGHT]

GRANTOR(S) [SOLD]

Feb -- 1805	Do	[MOSES U]	MOSES	Cook Joel	Deed	M	492
Feb -- 1807	Do	[MOSES U]	MOSES	Brantly J	Deed	O	263
--- -- 1824	Do	[MOSES U]	MOSES	North Carolina State of	Grant	Z	135
Feb -- 1826	Do	[MURRAY U]	MURRY	Upchurch Moss (Moses)	Deed	A-A1	60
Nov -- 1844	Do	[MURRAY U]	MURRY TR	Patrick Kincheon	D-T	A-F	570
Feb -- 1849	Upchurch	[MURRAY U]	MURRIE	Upchurch S	Deed	A-H	128
May -- 1857	Do	[MURRAY U]	MURRY	Carson Nancy T	Mrrge Cont	A-K	244
Aug 4 1882	Do	[MATTHEW ROBT U]	MATHEW	Fearrington E B	Deed	B-C	488
Dec 7 1891	Do	[MATTHEW ROBT. U]	M R	Lambeth A T etal	Deed	C-H	381
Jun 14 1895	Do	[MARCELINE CATLING U] MARS HALLIWE		Herndon M K etal	Mtge	C-V1	56
Jul 14 1898	Do	[MATTHEW ROBT U]	M R	Johnson W J etal	Mtge	D-C	525

GRANTOR(S) [SOLD]

GRANTEE(S) [BOUGHT]

May -- 1857	Upchurch	[MURRAY U]	MURRY	Carson Nancy T	Mrrge Cont	A-K	244
Jul 20 1885	Do	[MATTHEW ROBT. U] [NEE ROXANNAH A. BOLLING] R A + M R	M R	Farrington E B	Deed	B-K	453
Aug 21 1909	Do	[MATTHEW ROBT. U] etal	M R	Horton Willis G	Mtge	E-K	280
Dec 22 1916	Do	[MURRAY U] by Exr	MURRY EST	Mulholland Paschal ↑	Deed	F-H	496
May 12 1917	Do	Comm etal [MATTHEW ROBERT U] →	M R	Nevins & Flournoy	Deed	F-J	336
Aug 9 1917	Do	ROXIE + [NEE ROXANNAH A. BOLLING] [MATTHEW ROBT. U]	M R ←	Nevins & Flournoy	Imbr Deed	F-J	396

RICHARD LEE MULHOLLAND

XID- 9143

(1) [Note There is some confusion in the reports. Richard
Lee Mulholland is son of Harold Franklyn Mulholland
who in turn is son of Hazel Mulholland & go of
Roberta Markham of the Moses U / Simon U Subdan
or Harold is son of Roberta Markham = RPA] (35, pg 33)

ROLAND BURDON MULHOLLAND XFD-9135

- ① Roland Burdon Mulholland b 7 APR 1922 and Dorothy Christine Broadwell b 15 JAN 1924. Roland is son of Roberta Markham of the Morse U) Sims U) subclass (35, pg 33)

○ CIVIL WAR LETTERS FROM G.T. BEAVERS, ET AL. TO FAMILY MEMBERS IN CATHAM CO, NC. 19 LTRS 2 JUL 1861 TO 2 JUN 1863 - SEE BIOFILE OF G.T. BEAVERS FOR DETAILS IN LTRS SENT TO RPH 20 SEP 2005 BY ANN (PDE) GREBING. SKETCH OF TWO KEY FAMILIES

I. GEORGE BEAVERS

II MOSES UPCHURCH

- A. FRANCIS BEAVERS (M)
- B. RUFUS BEAVERS
- C. ADELIA BEAVERS
MO (I) ISHAM SIMS U
- D. JAMES SYDNEY BEAVERS "SID"
- E. GEORGE THOMAS BEAVERS "G.T." "TOM"
- F. CHARLES E. BEAVERS

- A. SIMS U
 - 1. JAMES HENDERSON U "J.H."
 - 2. WILLIFORD U
 - 3. WINSHIP U
- B. MURRAY U
 - 1. ISHAM SIMS U

HERE IS A LIST OF NAMES THAT APPEARED IN THE LETTERS
= LETTER NUMBER - DETAILS ADDED IN EACH BIOFILE

- | | |
|--|--|
| #1 SID WRITES, MENTIONS TOM | #10 PVT MARK WIMBLY & CPL QUINTON HUDSON FIGHT CHARLES |
| #2 GOV JOHN W. ELIOT DIED
I.S.B = I.S. BEAVERS
CASLES YATES, MARY ANDERSON | #11 JOHN FERDINAND WILLIAMS, I.S. U |
| #3 H. MULKALON
WM A. BARBEE
WM BATCHELOR
CAPT R.W. YORK (#12) | #12 WILLIFORD U, JOHN KELLY, WINSHIP U, ISU |
| #5 J. B. LABBITER
MISS MELORE YATES
(ALSO #2 & #19) #14
I. H. LEWTER (#7) | #13 SID DIES #14 RUFUS, CHARLES, JOHN |
| #6 J. J. SINKENS (#27) | #15 RUFUS BARBEE, SANDY LEWTER, C.W. WILLIAMS + #16 |
| + #8 S. MULHOLLAND, S. U | #17 MANASSAS HERNDON, EDWARD PARRISH |
| #9 H. KELLY; J.H. U
TOM, JOHN MOURNING
UNCLE BILL | #18 JOHN, PAPPY, G.L. WILLIAMS |
| #7 M. D. WILLIAMS
HARMON SEARS + #10
A.B | #19 G.T. → CPL, I.S.U TO "SISTER"; D.W. DOWD
EPILOGUE - G.T.B; I.S.U. |
| #8 J. WILLIAMS
D. PARRISH | |
| #9 Col DORSEY PENDER
SID SECK | |

NOTES FOR INDIVIDUALS: on 10 NOV 1861 GTB writes that several have written from home incl S. MULHOLLAND who arrived 8 NOV 1861. on 3 DEC 1861 GTB writes that S. MULHOLLAND has the name. (must be in service now - RPH)

JOHN ROBERT MULKIN

○ See Htr 26 APR 2000 Army Gene Hobbs to RPA Pg 57, 73-75
(Primary source = see Virginia Mae Allen)

I. Joseph U b 1775 - Head of Group → A. Wilson U b 1810 (NC) →

1. Malinda U b 17 MAR 1842 (TN) → a. John Henry Felts b 20 DEC 1866 (Arlington, Carlele (formerly Ballard) Co, KY). - Eight children of John Henry Felts included:

ii. ELIZA KATE FELTS b 26 JUN 1903 (Carlele Co, KY)

(VI) REBA JANE CISSELL b 7 MAR 1936 (Arlington, KY)
m 19 JUL 1958 (Reno, CA) HENRY SPURGEON KIMMON, JR
"KIM" b 8 FEB 1934 (Atlanta, GA), son of HENRY
SPURGEON KIMMON SR & DAISY MAE WELLOUGHBY

A. KAREN LESLIE KIMMONS (Adopted) b 22 DEC 1964
(Decatur, GA) m 19 FEB 1987 () BRETT GREGORY
ARMSTRONG b 24 MAR 1964 (), son of BRIAN
ARMSTRONG & CAROL DEMAREST

1. JACOB HENRY ARMSTRONG b 26 DEC 1991

B. KREG ASHTON KIMMON (Adopted) b 20 MAR 1970
(Macon, GA)

(VII) MARGIE SUE CISSELL b 8 JUL 1939 (Cunningham, KY)
m 1st 5 JUL 1958 (Reno, GA) JOHN ROBERT MULKIN ^{DEV} 10 MAY 1960
m 2nd 15 APR 1961 (St. Matthews VCC, Evansville, IN) JOHN
WESLEY CLOCK b 26 JUL 1935 (McLeansboro, IL) d 25 APR
1987 (Cancer) (Columbia Nursing Center, Evansville, IN) DIV
31 OCT 1973

m 3rd 24 SEP 1975 (Shammetown, IL) ALMER LEON SILEN
Divorced 5 JAN 1989

m 4th 18 JUL 1992 (St. Peter's VCC, Evansville, IN) GEORGE
PHILIP HOY. Margie & Phil dated in high school - ind. yrs later

A. THERESA LYNN CLOCK b 21 DEC 1961 (Evansville, IN)
m 1 JUN 1985 () DANIEL LYNN PENDER

B. DEREK ALAN CLOCK b 3 APR 1963 (Evansville, IN)
m 29 JUL 1996 () ANGELA DAWN STROUD

TAMARA LYNN MULKIN

① The Apex Herald WED 17 JUL 1996 Apex, NC

TAMARA LYNN MULKIN ↑

L. THOMAS BAKER

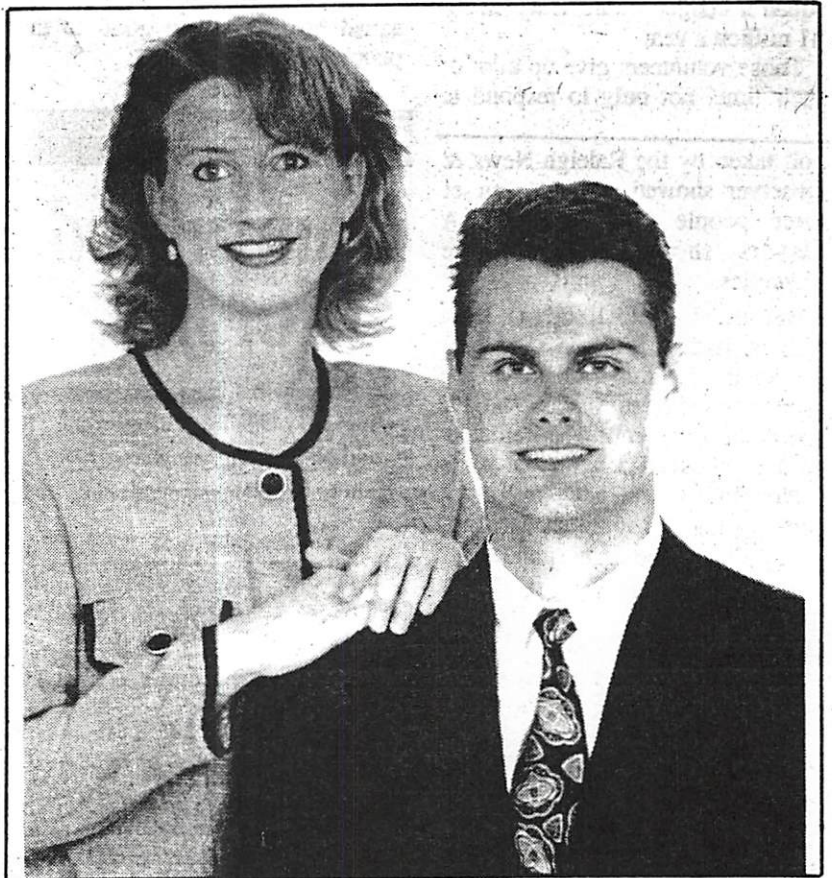

TAMMY MULKIN and L. THOMAS BAKER

...to marry August 3

Couple to be married

Mr. and Mrs. Daniel Mulkin of Apex announce the engagement of their daughter, Tamara Lynn Mulkin of Greenville, to L. Thomas Baker of Greenville, son of Mr. and Mrs. Kelly Witherington and Lonnie Baker, all of Greenville.

The wedding will take place Saturday, Aug. 3, 1996, at St. Peter's Catholic Church in Greenville.

FRANCES

MULLINAX

○ OBITUARY DOWNLOAD BY JENNA LANE U FOR RPU 17MAR2008

Charlotte Observer, The (NC) - April 11, 1990

Deceased Name: Lloyd Mullinax – SHELBY - Mr. Lloyd O. Mullinax

64, of Belvedere, S.C., formerly of Shelby, textile retiree, died April 9, 1990, at Humana Hospital in Augusta, Ga. Funeral is 2 p.m. Thursday at Faith Baptist Church. Visitation is 7 to 8:30 tonight at Clay-Barnette Funeral Home.

Survivors are his sons, Lloyd Mullinax Jr. of Belvedere, Steve Mullinax of Grover; daughter, Miss Betty Mullinax; brother, John Mullinax of Blacksburg, S.C.; sister, Mrs. Frances Upchurch of Gaffney, S.C.; half brothers, Arthur Mullinax of Blacksburg, Gene Mullinax; half sisters, Mrs. Louise Self of Grover, Mrs. Betty Crotts of Lawndale, Mrs. Dorothy White; stepson, Alfred Niedgiewick of Cherryville; stepdaughters, Mrs. Evelyn Davidson, Mrs. Octavia Peterson.

FROM: WAKE TREASURES Vol 13 No 2 SUMMER/FALL 2003 PES

NOTE: Membership from Chapters across NC are given 8, 10, 11, 12 but only the RALEIGH, NC Chapter is presented below As of 1886 these would have been members & signers of Raleigh, NC

M. E. Grand Royal Arch Chapter Members in 1886, (61 PEOPLE)

Transcribed by Fred Turner

LISTING OF CHAPTERS AND MEMBERS OF THE M. E. GRAND ROYAL ARCH CHAPTER OF NORTH CAROLINA

Taken from the Proceedings of the Thirty-Eighth Annual Convocation of the M.E. Grand Royal Arch Chapter of North Carolina Held in Fayetteville. Tuesday and Wednesday, May 25th and 26th, A.L., 5886, A.I. 2416, A.D. 1886

Printed in Raleigh by Edwards, Broughton & Co., Power Printers and Binders 1886.

Nichols, John	Officer	Allcott, Wayne	Member	Hay, T T	Member
Blake, Thomas W	Officer	Anderson, W E	Member	Harris, H H	Member
Uzzell, Ed. M	Officer	Bain, D W	Member	Hawkins, M J	Member
Simpson, Wm	Officer	Belvin, Chas. H	Member	Johnson, Albert	Member
Bowes, M	Officer	Busbee, Fabius H	Member	Jones, T A	Member
Weir, W J	Officer	Brewster, J C	Member	Lee, A S	Member
Whitelaw, John	Officer	Bryan, A P	Member	Matthews, Jonas	Member
Badger, Thomas	Officer	Bragg, W H	Member	Mills, J H	Member
Grausman, M	Officer	Cole, J W	Member	Mahler, Henry	Member
Neathery, J B	Officer	Dodd, W H	Member	<u>Muller, Jacob</u> ↗	Member
Bradley, R H	Officer	Davis, W F	Member	Oettinger, Isaac	Member
		Edwards, Cornelius B	Member	Perry, R S	Member
		Fiske, F E	Member	Pescud, John S	Member
		Grissom, E (PGHP)	Member	Shaffer, A W	Member
		Goodwin, M	Member	Snow, George H	Member
		Hicks, Wm J	Member	Sherwood, J M	Member
		Harding, B R	Member	Stronach, W C	Member
		Howle, W T	Member	Sexton, J A	Member
		Heartt, L D	Member	Upchurch, Wm G	Member
				Voorhees, C J	Member
				Wallin, Chas.	Member
				Williams, Jack R	Member
				Worth, H M	Member
				Wetherell, W P	Member
				Wait, S D	Member
				Waitt, D S	Member
				Walker, Bernice	Member
				Zeigler, George	Member
				Watson, Fred A	Member
				Jordan, George C	Member
				Woodruff, Carle A	Member

JOHN

MULLIGAN

NORTH CAROLINA TROOPS 1861-1865 - A ROSTER VOL III INFANTRY
COMPILED BY: LOUIS H. MANAREN - N.C. OFF. OF ARCH. & HISTORY

UNIT: 1st REGIMENT N.C. STATE TROOPS PAGE(S) 211-222
Bju FN // ← organized 3 JUN 1861 at Waverly, Warren Co, NC → 1st 2nd 3rd REGTS N.C.

COMPANY G "Washington Volunteers" Raised [PG 5 OF 6] in Washington Co, NC - enlisted 24 JUN 1861 at Plymouth

TROOPS SERVED TOGETHER

△ MULLIGAN, JOHN, Private
Enlisted in Wake County at age 24, July 15, 1862, for the war as a substitute for John Williams. "Deserted the day after he joined the company."

△ RAGANS, WILLIAM J., Private
Resided in Wake County where he enlisted at age 27, July 15, 1862, for the war. Present or accounted for until captured at Spotsylvania Court House, Virginia, May 12, 1864. Confined at Point Lookout, Maryland, until transferred to Aiken's Landing, Virginia, September 18, 1864, for exchange. Declared exchanged September 22, 1864. Present or accounted for through December, 1864. Captured at Farmville, Virginia, April 6, 1865, and confined at Point Lookout, Maryland, until released after taking the Oath of Allegiance on June 19, 1865.

△ MYATT, JOHN A., Private
Resided in Wake County where he enlisted on July 15, 1862, for the war. Captured at South Mountain, Maryland, in September, 1862, and paroled at Boonsboro, Maryland, October 3, 1862. Confined at Fort McHenry, Maryland, until sent to Fort Monroe, Virginia, for exchange on October 17, 1862. Present or accounted for until captured at Farmville, Virginia, April 6, 1865. Confined at Point Lookout, Maryland, until released after taking the Oath of Allegiance on June 29, 1865.

△ SCOTT, ALBERT H., Private
Resided in Wake County where he enlisted at age 30, July 15, 1862, for the war. Present or accounted for until captured at Spotsylvania Court House, Virginia, May 12, 1864. Confined at Point Lookout, Maryland, until transferred to Elmira, New York, August 6, 1864. Released at Elmira after taking the Oath of Allegiance on June 27, 1865.

△ NORCOM, BENJAMIN J., Private
Previously served in Company H, 17th Regiment N.C. Troops (1st Organization). Enlisted in this company in Washington County on May 1, 1862, for the war. Present or accounted for until captured at Spotsylvania Court House, Virginia, May 12, 1864. Confined at Point Lookout, Maryland, until paroled and sent to Venus Point, Savannah River, Georgia, for exchange on October 30, 1864. Received in exchange at Venus Point on November 30, 1864. Company muster rolls report him as absent prisoner of war through December, 1864. Federal Provost Marshal records indicate that he deserted and took the Oath of Allegiance at Bermuda Hundred, Virginia, March 19, 1865, and was sent on March 24, 1865, to the Provost Marshal General, Washington, D.C., where transportation was furnished to Plymouth, N.C.

△ SCOTT, J. H., Private
Resided in Wake County where he enlisted at age 19, July 15, 1862, for the war. Killed in action at Sharpsburg, Maryland, September 17, 1862.

△ NORTON, J. C., Private
Resided in Wake County where he enlisted at age 18, July 15, 1862, for the war. Killed in action at Chancellorsville, Virginia, May 2, 1863.

△ SEAGRAVES, CALVIN, Private
Resided in Wake County where he enlisted at age 30, July 15, 1862, for the war. Wounded in action at Sharpsburg, Maryland, September 17, 1862. Reported as absent wounded on company muster rolls through December, 1864. Captured in hospital at Richmond, Virginia, April 3, 1865, and transferred to Newport News, Virginia, April 23, 1865. Released at Newport News after taking the Oath of Allegiance on June 30, 1865.

△ OLIVE, D. H., Private
Resided in Wake County where he enlisted at age 31, July 15, 1862, for the war. Present or accounted for until captured at Spotsylvania Court House, Virginia, May 12, 1864. Confined at Point Lookout, Maryland, until transferred to Elmira, New York, August 6, 1864. Released at Elmira after taking the Oath of Allegiance on June 21, 1865.

△ SEAGRAVES, JAMES, Private
Resided in Wake County where he enlisted at age 24, July 15, 1862, for the war. Paroled near Sharpsburg, Maryland, September 20, 1862. Date and place of capture not given. Muster roll for June 30-October 31, 1862, states that he was "Absent wounded." Present or accounted for until captured at Spotsylvania Court House, Virginia, May 12, 1864. Confined at Point Lookout, Maryland, until transferred to Elmira, New York, August 6, 1864. Released at Elmira after taking the Oath of Allegiance on June 12, 1865.

△ POPE, WILLIAM, Private
Resided in Wake County where he enlisted at age 37, July 15, 1862, for the war as a substitute. Present or accounted for on company muster rolls from date of enlistment until furloughed from hospital at Gordonsville, Virginia, March 25, 1863, for 30 days by reason of "hydrothorax and plural pneumonia." Reported as absent without leave after his furlough expired until admitted to hospital at Raleigh on September 19, 1864, with "rheumatism and asthma." Returned to duty February 21, 1865.

△ SEAGRAVES, THOMAS, Private
Resided in Wake County where he enlisted at age 27, July 15, 1862, for the war. Wounded in action at Chancellorsville, Virginia, May 3, 1863, and reported as absent wounded through February, 1864. Reported as present after February, 1864. Admitted to hospital at Charlottesville, Virginia, September 23, 1864, with a gunshot wound of the left leg and transferred to Lynchburg, Virginia, September 26, 1864. Admitted to hospital at Richmond, Virginia, December 24, 1864, and returned to duty December 27, 1864. Hospital records give same wound. Date wounded not reported. Captured at Farmville, Virginia, April 6, 1865, and confined at Point Lookout, Maryland, until released after taking the Oath of Allegiance on June 19, 1865.

△ RIGBY, WILLIAM, Private
Resided in Wake County where he enlisted at age 20, July 15, 1862, for the war. Died at home in 1862.

RAMCAT - SWIFT CREEK TSP - WAKE CO, NC

DEED:

PG:

F

R

M

This Extract Covers the Purchase of
 Lots 11 & 12 of the Simpkins farm
 from W. A. Simpkins & wife
 Minnie R. Simpkins by FSU, GHU, WLU
 for \$2889 - as shown in 275/119

Filed: 27 DEC 1912, Recorded 30 DEC 1912, Made 17 DEC 1912

Officials: J. P. Mullikin, JP 24 DEC 1912
 Millard Mial, CSC 27 DEC 1912

and a Mortgage Deed for \$2000 debt from FSU, GHU, WLU
 to W. A. Simpkins at 6% payable in 1, 2, 3 years
 - subsequently satisfied & cancelled. - 274/231
 Filed 1 JAN 1913 Recorded 6 JAN 1913 Made 17 DEC 1912

The Bearings/ Distances are identical as follows

1. Beginning at center of crossroads - where Atkins & Colonial
 Roads form the Figney Rd & Holly Springs Road
2. N 82° W 496'
3. N 0° 10' E 1275.5'
4. S 86° E 187.1'
5. S 40° 45' E 1232
 to center of Atkins Rd
6. S 49° 15' W until
 Road to begin - 666'

JULIA

MULLINIX

XFD-61276

○ Excerpt from email 17 MAR 2014 Viola Roberts Taber DRPH

I. George U - Head of class

A. Joseph U

1. Army Granville U

a. John Porter U

1. Inez U

(F) L. B. U

(A) Kathy Jonell U

35. **Kathy Jonell Upchurch** (L. B., Inez, John Porter) was born on 22 Apr 1956 in , Fentress,

Tennessee.

Kathy married **Charles Dean Beaty** son of **Willie Truman Beaty** and **Frantie Lee Johnson**. Charles was born on 22 Mar 1951 in Oak Ridge, Anderson, Tennessee. They had the following children:

55 M △ i. **Paul Daniel Beaty** was born on 30 May 1974 in , Fentress, Tennessee. He died on 30 May 1974 in , Fentress, Tennessee. He was buried about 1 Jun 1974 in Upchurch Cemetery, Pall Mall, Other sons of Charles Dean Beaty who was born on 22 Mar 1951 and Kathy Jonell 'Upchurch' Beaty are

+ 56 M △ ii. **Jamey Dean Beaty** was born on 21 Sep 1972.

+ 57 M △ iii. **Richard Beaty** was born about 1974.

Jamey married (3) **Angela Kay Beaty** daughter of James Grantion Beaty and Wanda Jane Cobb. Angela was born on 11 May 1970 in Jamestown, Fentress, Tennessee.

57. **Richard Beaty** (Kathy Jonell Upchurch, L. B., Inez, John Porter) was born about 1974 in Jamestown, Fentress, Tennessee.

Richard married **Nora Ipock** daughter of **William Harry Thomas Ipock** and **Marilyn Diana Sells**. Nora was born about 1974. They had the following children:

+ 70 F △ i. **Kelley Michell Beaty** was born about 1991.

71 M △ ii. **Brandon Beaty** was born about 1995.

70. **Kelley Michell Beaty** (Richard Beaty, Kathy Jonell Upchurch, L. B., Inez, John Porter) was born about 1991.

Kelley married **Justin Corey England** son of **Tim England** and **Tina** on 28 May 2011 in , Fentress, Tennessee. Justin was born about 1988 in , , Tennessee.

Marriage announcement in The Fentress Courier 27 Apr 2011 & 25 May 2011 -- Beaty & England To Wed -- Mr. and Mrs. Richard Beaty and Mr. and Mrs. Tim England would like to announce the engagement and forthcoming marriage of their children Kelley Michell and Justin Corey on Saturday, May 28, 2011 at 6:00 p.m. at the home of the bride's maternal grandparents, 3002 S. York Hwy. Family and friends are invited. No local invitations will be sent. Justin and Kelley had the following children:

76 M △ i. **Mason Ryan England** was born on 31 Oct 2012 in Cookeville, Putnam, Tennessee.

56. **Jamey Dean Beaty** (Kathy Jonell Upchurch, L. B., Inez, John Porter) was born on 21 Sep 1972 in Jamestown, Fentress, Tennessee. Father was a Charles Beaty -- which one?

Jamey married (1) **Julia Mullinix** "Julie" daughter of **Steve Rene Mullinix** and **Ruth Criswell** on 29 Jun 2002 in Allardt, Fentress, Tennessee. Julia was born on 5 May 1977 in , , Tennessee.

Jamey married (2) **Amanda Rhea Clark**. Amanda was born about 1974. Jamey and Amanda had the following children:

69 F △ i. **Ansley Mackaylin Beaty** was born on 9 Jun 2010 in Nashville, Davidson, Tennessee.

MONICA G

MULLINAX

○ TX Mg

023055	UPCHURCH RICHARD K	30	<u>MULLINAX MONICA G</u>	23	2/14/1993	SMITH
--------	-----------------------	----	--------------------------	----	-----------	-------

STEVE RENE MULLINIX

○ Excerpt from email 17 MAR 2014 Viola Roberts Taber RPH

I. George U - Head of class

A. Joseph U

1. Mary Crumville U

a. John Porter U

1. Inez U

(F) L. B. U

(A) Kathy Jonell U

35. Kathy Jonell Upchurch (L. B., Inez, John Porter) was born on 22 Apr 1956 in , Fentress, Tennessee.

Kathy married Charles Dean Beaty son of Willie Truman Beaty and Frantie Lee Johnson. Charles was born on 22 Mar 1951 in Oak Ridge, Anderson, Tennessee. They had the following children:

55 M i. Paul Daniel Beaty was born on 30 May 1974 in , Fentress, Tennessee. He died on 30 May 1974 in , Fentress, Tennessee. He was buried about 1 Jun 1974 in Upchurch Cemetery, Pall Mall, Other sons of Charles Dean Beaty who was born on 22 Mar 1951 and Kathy Jonell 'Upchurch' Beaty are

+ 56 M ii. Jamey Dean Beaty was born on 21 Sep 1972.

+ 57 M iii. Richard Beaty was born about 1974.

Jamey married (3) Angela Kay Beaty daughter of James Grantion Beaty and Wanda Jane Cobb. Angela was born on 11 May 1970 in Jamestown, Fentress, Tennessee.

57. Richard Beaty (Kathy Jonell Upchurch, L. B., Inez, John Porter) was born about 1974 in Jamestown, Fentress, Tennessee.

Richard married Nora Ipock daughter of William Harry Thomas Ipock and Marilyn Diana Sells. Nora was born about 1974. They had the following children:

+ 70 F i. Kelley Michell Beaty was born about 1991.

71 M ii. Brandon Beaty was born about 1995.

70. Kelley Michell Beaty (Richard Beaty, Kathy Jonell Upchurch, L. B., Inez, John Porter) was born about 1991.

Kelley married Justin Corey England son of Tim England and Tina on 28 May 2011 in , Fentress, Tennessee. Justin was born about 1988 in , , Tennessee.

Marriage announcement in The Fentress Courier 27 Apr 2011 & 25 May 2011 -- Beaty & England To Wed -- Mr. and Mrs. Richard Beaty and Mr. and Mrs. Tim England would like to announce the engagement and forthcoming marriage of their children Kelley Michell and Justin Corey on Saturday, May 28, 2011 at 6:00 p.m. at the home of the bride's maternal grandparents, 3002 S. York Hwy. Family and friends are invited. No local invitations will be sent. Justin and Kelley had the following children:

76 M i. Mason Ryan England was born on 31 Oct 2012 in Cookeville, Putnam, Tennessee.

56. Jamey Dean Beaty (Kathy Jonell Upchurch, L. B., Inez, John Porter) was born on 21 Sep 1972 in Jamestown, Fentress, Tennessee. Father was a Charles Beaty -- which one?

Jamey married (1) Julia Mullinix "Julie" daughter of Steve Rene Mullinix and Ruth Criswell on 29 Jun 2002 in Allardt, Fentress, Tennessee. Julia was born on 5 May 1977 in , , Tennessee.

Jamey married (2) Amanda Rhea Clark . Amanda was born about 1974. Jamey and Amanda had the following children:

69 F i. Ansley Mackaylin Beaty was born on 9 Jun 2010 in Nashville, Davidson, Tennessee.

ALFRED J

MULLER

○ From Bramlet Family (44, Pg 145, 146)

I. Thomas Coleman Bramlet, II - of the John
W, III / Samuel W Gubelan - Susannah W Fine

A. Dorothy Claire Bramlet b 22 JUN 1919 (Seattle, WA)
md 19 SEP 1941 (San Antonio, TX) James L. Muller
b 20 MAR 1920, son of Alfred J. Muller and
Mary Clark.

1. Joan Marie Muller b 20 DEC 1946 (Seattle,
WA) she lives at Box 500, Pearl Harbor, HI
2. Donald Frederick Muller b 14 JUL 1948
(Valparaiso, FL). He lives at 623 11th Ave
Yakima, WA
3. Kathryn Marilla Muller b 27 OCT 1951
(St John, Newfoundland, Canada). She
lives at 3757 Junction 1, Seattle, WA
4. Matthew Lee Muller b 7 FEB 1957 (Laredo, TX)
He lives at 1520 Bayshore, Cocoa Beach,
FL

○ From Bramlet Family (44, Pg 145, 146)

I. Thomas Coleman Bramlet, II - of the John
U, III / Samuel U Gerbelan - Susannah U Fine

A. Dorothy Claire Bramlet b. 22 JUN 1919 (Seattle, WA)
md 19 SEP 1941 (San Antonio, TX) James L. Muller
b. 20 MAR 1920, son of Alfred J. Muller and
Mary Clark.

1. Joan Marie Muller b. 20 DEC 1946 (Seattle,
WA) She lives at Box 500, Pearl Harbor, HI
2. Donald Frederick Muller b. 14 JUL 1948
(Valparaiso, FL). He lives at 623 11th Ave
Yakima, WA
3. Kathryn Manilla Muller b. 27 OCT 1951
(St John, Newfoundland, Canada). She
lives at 3757 Junction 1, Seattle, WA
4. Matthew Lee Muller b. 7 FEB 1957 (Laredo, TX)
He lives at 1520 Bayshore, Cocoa Beach,
FL

○ From Bramlet Family (44, Pg 145, 146)

I. Thomas Coleman Bramlet, II - of the John
U, III / Samuel U Gerblan - Susannah U Fine

A. Dorothy Claire Bramlet b. 22 JUN 1919 (Seattle, WA)
md 19 SEP 1941 (San Antonio, TX) James L. Muller
b. 20 MAR 1920, son of Alfred J. Muller and
Mary Clark.

1. Joan Marie Muller b. 20 DEC 1946 (Seattle,
WA) she lives at Box 500, Pearl Harbor, HI
2. Donald Frederick Muller b. 14 JUL 1948
(Valparaiso, FL). He lives at 623 11th Ave
Yakima, WA
3. Kathryn Manilla Muller b. 27 OCT 1951
(St John, Newfoundland, Canada). she
lives at 3757 Junction 1, Seattle, WA
4. Matthew Lee Muller b. 7 FEB 1957 (Laredo, TX)
He lives at 1520 Bayshore, Cocoa Beach,
FL

○ From Bramlet Family (44, Pg 145, 146)

I. Thomas Coleman Bramlet, II - of the John
U, III / Samuel U Gerblan - Susannah U Fine

A. Dorothy Claire Bramlet b 22 JUN 1919 (Seattle, WA)
md 19 SEP 1941 (San Antonio, TX) James L. Muller
b 20 MAR 1920, son of Alfred J. Muller and
Mary Clark.

1. Joan Marie Muller b 20 DEC 1946 (Seattle,
WA) she lives at Box 500, Pearl Harbor, HI
2. Donald Frederick Muller b 14 JUL 1948
(Valparaiso, FL). He lives at 623 11th Ave
Yakima, WA
3. Kathryn Manilla Muller b 27 OCT 1951
(St John, Newfoundland, Canada). She
lives at 3757 Junction 1, Seattle, WA
4. Matthew Lee Muller b 7 FEB 1957 (Laredo, TX)
He lives at 1520 Bayshore, Cocoa Beach,
FL

○ From Bramlet Family (44, Pg 145, 146)

I. Thomas Coleman Bramlet, II - of the John
U, III / Samuel U Gurbelan - Susannah U Jane

A. Dorothy Claire Bramlet b. 22 JUN 1919 (Seattle, WA)
md 19 SEP 1941 (San Antonio, TX) James L. Muller
b. 20 MAR 1920, son of Alfred J. Muller and
Mary Clark.

1. Joan Marie Muller b. 20 DEC 1946 (Seattle,
WA) she lives at Box 500, Pearl Harbor, HI
2. Donald Frederick Muller b. 14 JUL 1948
(Valparaiso, FL). He lives at 623 11th Ave
Yakima, WA
3. Kathryn Marilla Muller ↑ b. 27 OCT 1951
(St John, Newfoundland, Canada). she
lives at 3757 Junction 1, Seattle, WA
4. Matthew Lee Muller b. 7 FEB 1957 (Laredo, TX)
He lives at 1520 Bayshore, Cocoa Beach,
FL.

○ From Bramlet Family (44, Pg 145, 146)

I. Thomas Coleman Bramlet, II - of the John
 U, III / Samuel U Gerblan - Susannah U Fine

A. Dorothy Claire Bramlet b. 22 JUN 1919 (Seattle, WA)
 md 19 SEP 1941 (San Antonio, TX) James L. Muller
 b. 20 MAR 1920, son of Alfred J. Muller and
 Mary Clark.

1. Joan Marie Muller b. 20 DEC 1946 (Seattle,
 WA) she lives at Box 500, Pearl Harbor, HI
2. Donald Frederick Muller b. 14 JUL 1948
 (Valparaiso, FL). He lives at 623 11th Ave
 Yuba, WA
3. Kathryn Marilla Muller b. 27 OCT 1951
 (St John, Newfoundland, Canada). she
 resides at 3757 Junction 1, Seattle, WA
4. Matthew Lee Muller b. 7 FEB 1957 (Laredo, TX)
 He resides at 1520 Bayshore, Cocoa Beach,
 FL

ALFRED B. MULLETT

- ① Alfred B. Mullett was the architect for the federal Courthouse/Post office Bld at Fayetteville + Martin Street in Raleigh, NC. The cornerstone was laid in 1874. It was completed in 1878 at a cost of \$400,000. The granite came from Goldsboro, NC.

SIDNEY

MULLHOLLAND

○ CIVIL WAR 1861-1865 - COMPANY I, 6TH REGIMENT - NC STATE TROOPS

See RPA War Records for complete Article as published in
WAKE TREASURES Vol 9 No 2 SUMMER/FALL 1999 PG 41-57

Many participants were from Wake Co, NC and nearby
counties so the article has been extensively extended
for RPA Profiles

DETAILS RE CO "I"

MULLHOLLAND, Sidney, Private

Enlisted in Wake County at age 22, 28 May 1861, for the war. Present or accounted for until captured at Rappahannock Station, Virginia, 7 November 1863. Confined at Point Lookout, Maryland, until paroled and transferred to Boulware's Wharf, James River, Virginia, where he was received 16 March 1865, for exchange. Admitted to hospital at Richmond, Virginia, after exchange.

The company, known as "Cedar Forks Rifles," was from Wake and Chatham Counties and enlisted in Wake County on 28 May 1861. It went into the camp of instruction near Company Shops (Burlington), Alamance County, 1 June 1861, and was assigned to this regiment [Sixth Regiment] as Company I. After joining the regiment, the company functioned as a part of the regiment, and its history for the war period is recorded as a part of the regimental history.

The information contained in the following roster of the company was compiled principally from company muster rolls for 20 June 1861, through February 1864, and 15 September through December 1864. No company muster rolls were found for the period prior to 20 June 1861; for March through 14 September 1864; or for the period after December 1864. In addition to the company muster rolls, Roll of Honor records, receipt rolls, hospital records, prisoner of war records, and other primary records, supplemented by state pension applications, United Daughters of the Confederacy records, and postwar rosters and histories, all provided useful information.

Transcribed by Madlyn Jamison

Source: Jordan, Weymouth T. Jr., compiler and Louis H. Manarin, Unit Histories; *North Carolina Troops, 1861-1865: A Roster: Vol. IV Infantry* (Raleigh, N.C.: Office of Archives and History, 1973) The North Carolina Archives has generously granted permission to *Wake Treasures* to reprint the history of Company I, 6th Regiment N.C. State Troops in this journal issue.

① See It's 2 JAN 1991 Cheryl Robin Abbott DRPH

I. George Granville II - of the George W. Johnson Sabden

A. Joy Gladys II

1. Rita Sue Fowler and Joseph Mullinax II
Denial, No issue.

② See It's 28 JAN 1991 Cheryl Robin Abbott DRPH

Joseph Mullinax I b 1935 (Liberty, TX) and

22 NOV 1957 (MS - near New Orleans, LA) Rita

Sue Fowler b 1 MAY 1935 (Randlett, OK)

ROBERT CRAIG MULLINAX

XFO-22231

① See Ltr 26 FEB 1989 Eula Gee U to RPU

Robert Craig Mullinax b 30 AUG 1970 (Atlanta,

GA) is son of Deborah Lynn Woodward & gr of
Eula Gee U of the Richard U, III / Clarence U
Sullivan.

① See pt 26 FEB 1989 Eula Gee U to RPU

Robert Hershell Mullinax m. 6 FEB 1970 (Decatur, GA) Deborah Lynn Woodman b 12 SEP 1953 (Atlanta, GA), dau of Eula Gee U of the Richard U, III / Clarence U Sulston. Robert & Deborah had one child and divorced OCT 1975. Deborah m. again.

② See pt 16 APR 1989 Eula Gee U to RPU

RHM b 23 FEB 1950 (Dunwoody, GA)

○ See Biofile of Valerie Lynn Humphrey - 2 DEC 1998
 Fannie Wayne Dishman of the escape w/ Lydia & Subdan
 Archibald Dishman line and James Roscoe Holbert
 His Ancestry:

I. Richard Randolph
 m. Jane Belling
 A. Frances Randolph
 m. John Jones

X. William Holbert
 m. Mary Wood

1. Elizabeth Frances Jones
 m. Joel Holbert, Sr
 a. Joel Holbert, Jr
 m. Hannah Ewing

* b. 6 MAR 1842 (TN)
 d. 27 FEB 1922 (Pickett
 Co, TN) m. 1860
 (Fenton Co, TN)
 Mary Jane E. Adkins
 b. MAY 1846 (TN)
 d. abt 1889

I. James Whitte
 m. Susannah --

i. Joel Holbert
 m. Zephia Wright

A. Rhuehana Whitte
 m. James Manis
 1. John Manis
 m. Delva Catherine
 Pritchard

(E) Stephen Holbert
 m. Elizabeth Mullinix **
 (A) Joel E. Holbert *
 m. Mary Jane E
 Adkins

a. Sarah J. Manis.

(i) Joel Lafayette Holbert

m. Sarah J. Manis

(a) James Roscoe Holbert

I. Thomas Pritchard
 m. Sarah Walker

** b. 1814 (TN) d. 4 MAY 1886
 m. abt 1830 Stephens
 Holbert b. 1810 (TN)
 d. 28 FEB 1885

FRED

MULLIS

○ From str 1 JUN 1999 Harriet NMN Ratcliffe to RPU
Item in Charlotte Observer 11 MAY 1999 (TUE) Charlotte, NC

Dear Cousin-in-law,

This Obit was in the Charlotte Observer and thought it might be some kinfolk somewhere along the line. I perked up when I saw he had a daughter who had married a Bullock, Bob's great-grandmother was a Bullock from Granville County. We don't have much on the Bullock family.

I. - - UPCHURCH

A. JOHN RUSSELL U*
b. about 1908 (?) &
10 MAY 1999 (Charlotte,
NC) (bur - Charlotte
Mem. Gdn, Charlotte, NC)
md about 1929 (?) Carrie
Jones - still living 1999

* Had 4
Great grandsons
- not named

1. Louise U & before 1999
md 1) - - Bullock
a. Vickie Bullock
md 1) - - Gathings
(Line Belmont, NC)

2. Bob U lives in Charlotte, NC
(was reference as Robert U)

3. Richard U - lives in Charlotte
NC & Long Beach, NC

4. Betty Jo U } line Atlanta
md 1) Fred Mullis, GA
a. Kristi Louise Mullis
of Atlanta, GA

John Russell Upchurch, 91, of Charlotte died Monday, May 10, 1999, at Presbyterian Hospital.



Funeral service is 2:00 p.m. Thursday, May 13, from the graveside in Charlotte Memorial Gardens with the Rev. Grady Faulk officiating. The family will receive friends from 7-8:30 p.m. Wednesday,

May 12, at Hankins & Whittington Funeral Service, Wilson Chapel, 5301 Albemarle Road.

Mr. Upchurch retired from Swift and Company after 46 years of service and attended Allen Street Baptist Church. He was preceded in death by a daughter, Louise Upchurch Bullock.

Survivors include his wife of 70 years, Carrie Jones Upchurch; two sons, Bob Upchurch of Charlotte and Richard Upchurch of Charlotte and Long Beach, NC; a daughter, Betty Jo Mullis and her husband, Fred, of Atlanta, GA; two granddaughters, Kristie Louise Mullis of Atlanta and Vickie Bullock Gathings of Belmont, NC; and four great-grandsons.

In lieu of flowers, memorials may be made to Presbyterian Hospital Foundation, Harris Hospice Unit, PO Box 33549, Charlotte, NC 28233.

Arrangements are by Hankins & Whittington, Wilson Chapel.

10C TUESDAY, MAY 11, 1999

NOTES: As of 2 JUN 1999 cannot link this family but the following may be relevant

- The following address may be for John Russell U:
Russell U, 1720 Hawthorne Ln, Charlotte, NC 28205-2930
(704) 333-8528 - listed in '1980 & 1985
- The following address may be for # 2 or # 3 above: John R. U.
115 Villa Dr, Gaffney, SC 29340 (803) 487-3902 - RPU

GUY WILSON MULLIS ①

XFD-41835

Sheet Rec'd 3 DEC 2001 by RPU from Uella Mae
Bolton - prepared by her - Richard U, III / James U, III
Subclass - Elizabeth Thaneley U Liles. James Algia Phillips

Husband: Presley Page Perry

Born: 15 June 1889
Married: 15 April 1909 in: Wake county
Died: 18 August 1967 in: Wake County, NC
Father: William Rosco Perry
Mother: Margaret Heland Horton

Wife: Sara Liza "Sadie" Phillips

Born: 16 August 1892
Died: 16 August 1978
Father: James Algia Phillips
Mother: Martha Jane Liles

CHILDREN

1 M	Name: Lowery Stancil Perry Died: December 1982 in: Wake County, NC Spouse: Adelaide Strickland
2 M	Name: Ronald Lee Perry Born: 1913 Died: 1948 in: Wake County, NC Spouses: Betty Hales,
3 F	Name: Burma Christine Perry Born: 08 September Married: 22 October Spouses: <u>Guy Mullis</u> , Charles C. Creech
4 M	Name: Elwood Page Perry Born: 25 April 1922 Married: 21 June 1945 in: Zebulon Baptist Church Spouse: Cleo Cornelia Glover
5 F	Name: Felcia Myree Perry Born: 25 February 1910 Married: 01 October 1927 in: Wake county Died: 27 July 1992 in: Wake Medical Center Spouse: Robert Dorsey Williford

① Zebulon Record THUR 27 JAN 1994 Zebulon, NC

Guy W. Mullis

Guy Wilson Mullis, 74, of Zebulon, died Thursday, Jan. 20. Funeral was 2 p.m. Sunday, Jan. 23, at Zebulon Baptist Church. Burial was at Selma Memorial Gardens.

Surviving: wife, Christine P. Mullis; stepdaughter and stepson-in-law, Ruby and Joe Champion of Raleigh; sister, Inez Duncan of Miami, Fla.; brothers, J.E. Mullis of Jackson, Tenn., Donald Rouse of Finger, Tenn., Thomas Rouse of Pinson, Tenn.

Arrangements by Brown-Wynne Funeral Home of Zebulon.

② See Biopile of myrrer Perry

I. James Algia Phillips of Rev Richard U, III / James U, VII
Zebulon - Elizabeth Thaneey U Lane

A. Sarah Liza Phillips

1. Christine Perry and Guy Wilson Mullis

JENNINGS MANUEL MULLIS

○ The Zuluon Record THUR 14 JAN 1988 Zuluon, NC

Jennings Manuel Mullis

Jennings "Jinx" Manuel Mullis, 64, of Jacksonville, Fla., died Tuesday, Jan. 5. Graveside service was 3:30 p.m. Friday, Jan. 8, at Riverwide Memorial Park.

Surviving: wife, Mrs. Olive "Kitty" Mullis; stepdaughter, Mrs. Johnnie Raker of Jacksonville, Fla.; stepson, Dennis Safrit of Lizard Lick; daughters, Mrs. Patsy Rutledge and Mrs. Darlene Dees, both of Charlotte; son, Charles Mullis of Alabama; 13 grandchildren.

KRISTIE LOUISE MULLIS

○ From Jt 1 JUN 1999 Harriet NMN Ratcliffe to RPU
Item in Charlotte Observer 11 MAY 1999 (TUE) (Charlotte), NC

Dear Cousin-in-law,

This Obit was in the Charlotte Observer and thought it might be some kinfolk somewhere along the line. I perked up when I saw he had a daughter who had married a Bullock, Bob's great-grandmother was a Bullock from Granville County. We don't have much on the Bullock family.

I. - - UPCHURCH

A. JOHN RUSSELL U*
b about 1908 (?) &
10 MAY 1999 (Charlotte,
NC) (bur - Charlotte
MM. Gene, Charlotte, NC)
md about 1929 (?) Carrie
Jones - still living 1999

* Had 4
Great grandsons
- not named

1. Louise U & before 1949
md (?) - - Bullock
a. Vickie Bullock
md (?) - - Gathings
(Gene Belmont, NC)

2. Bob U lives in Charlotte, NC
(was reference as Robert U)

3. Richard U - lives in Charlotte
NC & Long Beach, NC

4. Betty Jo U } live Atlanta
md (?) Fred Mullis } , GA

a. Kristi Louise Mullis ↑
of Atlanta, GA

John Russell Upchurch, 91, of Charlotte died Monday, May 10, 1999, at Presbyterian Hospital.



Funeral service is 2:00 p.m. Thursday, May 13, from the graveside in Charlotte Memorial Gardens with the Rev. Grady Faulk officiating. The family will receive friends from 7-8:30 p.m. Wednesday,

May 12, at Hankins & Whittington Funeral Service, Wilson Chapel, 5301 Albemarle Road.

Mr. Upchurch retired from Swift and Company after 46 years of service and attended Allen Street Baptist Church. He was preceded in death by a daughter, Louise Upchurch Bullock.

Survivors include his wife of 70 years, Carrie Jones Upchurch; two sons, Bob Upchurch of Charlotte and Richard Upchurch of Charlotte and Long Beach, NC; a daughter, Betty Jo Mullis and her husband, Fred, of Atlanta, GA; two granddaughters, Kristie Louise Mullis of Atlanta and Vickie Bullock Gathings of Belmont, NC; and four great-grandsons.

In lieu of flowers, memorials may be made to Presbyterian Hospital Foundation, Harris Hospice Unit, PO Box 33549, Charlotte, NC 28233.

Arrangements are by Hankins & Whittington, Wilson Chapel.

NOTES: As of 2 JUN 1999 cannot link this family but the following may be relevant

• The following address may be for John Russell U:
Russell U, 1720 Hawthorne Ln, Charlotte, NC 28205-2930
(704) 333-8528 - listed in 1980 & 1985

• The following address may be for # 2 or # 3 above: John R. U.
115 Villa Dr, Gaffney, SC 29340 (803) 487-3902 - RPU

MISSOURI MULLIS

① See LG 21 SEP 1980 Tyros Raymond Branam & RAY
James V. and Missouri (Mullis) Crumpton
had a dau Velma Edell Crumpton b 18 MAR 1905
(Milan, Telfair Co, GA) who md 1920 (Telfair Co, GA)
Ullie Moore Branam. Ullie is a son of
Wiley Culnar Branam & gr of Rowena U
of Richard U III / Calum U Clark.

JERRY

MULVIHILL

○ Western Wake Herald WED APR 1994 Apex, NC

John Mulvihill reports for duty

Navy Airman Recruit John P. Mulvihill, son of Jerry Mulvihill of New Hill, recently reported for duty at naval Air Station, Brunswick, Maine. He joined the Navy in June 1993.

MUMAW

○ EXCERPT FROM INDEX OF BOOK "THE GOODWIN FAMILY OF CENTRAL N.C." BY THOMAS JERRY GOODWIN, SR - 2009 RPU 24NOV2012. - NOTE: INDIVIDUALS LISTED AS MEMBERS OF THE _____ FAMILY - [WAKE/CHATHAM COUNTIES]

Mumaw
Kimberly Ann 1046
William Jay 1046

FLORENCE LILLY MUMAW

① See Family Chart Rec'd 10 AUG 1981 by RPA from Susan

Charles Henry Phillips	and	Florence Lilly Mumaw
b 10 JUL 1902	1923	b 15 JUN 1904
d X SEP 1973		



Eva Mae Phillips	and	Stanley Hubbard Up
b 8 MAR 1927	11 JUN 1950	b 13 MAR 1926

EILENE

MUMFORD

○ Fram - The Bramlett Family - 1979 (44, Pg)

I. Henry Coleman Bramlett of the John U, III / Samuel
U Subdon - Susanne U Gene.

A. Matthew Montgomery Bramlett

1. Lora Geneva Bramlett

a. Charlene Vada Harp²¹

↳
i. Michael Otis Snowden b 28 AUG 1951 (Canton, IL)

md 20 AUG 1971 (Vermont, IL) Lyndall Kay Martin¹¹
b 16 DEC 1951 (Danville, IL) - They live at Vermont, IL

(E) Holly Danielle Snowden b 4 OCT 1974 (Macomb, IL)

(D) Sara Joyelle Snowden b 21 JUN 1977 (Macomb, IL)

ii. Herbert Matthew Snowden³¹ b 2 FEB 1953 (Galesburg, IL)
md 4 1974 Kathy Sue Frederick²¹ b 28 MAR 1955

(E) Jeremy Wade Snowden b 23 AUG 1974 (Macomb, IL)

(D) Travis Matthew Snowden b 25 APR 1977 (Macomb, IL)

11) Daw of George Martin & Eilene Mumford

21) Daw of Ieland Frederick & Ruby Chenoweth

31) Reside at Table Grove, IL

GLADYS

MUMFORD

① Zebulon Record THUR 10 JUN 1999 Zebulon, NC

I. - - JONES

A. GEORGE HAYWOOD JONES
M A D GLADYS MUMFORD ↑

B. CLINTON E. JONES

George Haywood Jones

George Haywood Jones, 83, of Zebulon, died Sunday, June 6, at WakeMed. Funeral was Tuesday, June 8, at Zebulon Baptist Church. Burial was in Gethsemane Memorial Gardens.

Born in Tarboro, he was a 1939 graduate of the University of North Carolina at Chapel Hill. He was pharmacist and president of Zebulon Drug Co. where he served the community for 47 years until his retirement in 1986.

He was a member and former deacon of Zebulon Baptist Church. He was a member and past president of the Zebulon Rotary Club and also was a Paul Harris Fellow. He was a member of the N.C. Pharmaceutical Association and an inductee in the N.C. Academy

of Pharmacy.

Surviving: wife of 51 years, Gladys Mumford Jones; daughter, Lou Ellen Jones Davis of Raleigh; granddaughter, Lauren Whitney Davis of Raleigh; brother, Clinton E. Jones and his wife, Jean, of Richmond, Va.; brother-in-law, Will H. Mumford and his wife, Bobbie, of Supply; sisters-in-law, Dorothy Fulghum and her husband, Graham, of Raleigh, Melba Jane Price of Sanford; numerous nephews, nieces, and other relatives and friends.

Memorial contributions may be made to Zebulon Baptist Church Building Fund, P.O. Box 366, Zebulon 27597; or to the Rotary Foundation of Zebulon Endowment Fund, P.O. Box 342, Zebulon 27597. Arrangements by Family Funeral Care, Zebulon.

BOB

MUNCT

XID-44 654

See Ltr 23 MAR 1998 June Victoria Horn Ed RSM

I. Dona Virginia Wyatt of the John U, III / John U, VII
Subolan - John Wesley U line.

A. Virgie Ellen Wagner b. 18 MAR 1909

- 3 Virgie Ellen Wagner 1909 - 1997
- +Clarence Edward Payne 1904 - 1983
- 4 Etta Marie Payne 1927 -
- +Jack Moore
- 5 Jackie C Moore Jr 1947 -> 9 SEP
- 5 Herbie Moore 1950 -> 16 OCT
- 5 Gary Moore 1953 -> 4 JUL
- 5 Valerie S Moore 1955 -> MAY
- 4 Phillip Sheridan Payne 1930 -
- +Carolyn Densmore
- 5 Wendell S Payne 1953 -> 3 MAR
- +Sue ????
- 6 Jonathan Wendell Payne Abt 1975 -
- 6 Kelli Elizabeth Payne 1984 -
- 5 Michael W Payne 1955 -> 21 JUL
- 5 Sharon J Payne 1957 -> JUL
- 5 Patty Payne 1960 -
- 5 Johnny Payne 1962 -
- 5 David Payne 1965 -
- *2nd Wife of Phillip Sheridan Payne:
- +Betty Cline
- 4 Clifford E Payne 1932 -
- +Mary E "Maizie" Kennedy -> 11 NOV
- 5 Brenda Gay Payne 1952 -
- +Bobby Mullins
- 6 Bobby Lee Mullins 1971 -
- 6 Delana Elizabeth Mullins 1972 -
- 5 Priscilla Karen Payne 1957 -
- +Stanley Lester 1955 -
- 6 April Dawn Lester 1975 -
- 6 Shara Lester 1978 -
- +Mark Anthony Hackney
- 7 Anthony Cade Hackney 1994 -
- 5 Sheba Delphine Payne 1959 -> 22 FEB
- 5 Daria Elizabeth Payne 1960 -> 21 NOV
- 5 Clifford E Payne Jr 1962 -> 13 AUG

Bob Muncy b. Md 10 SEP 1956
(Russell Co, VA) Wanda
Payne b. 29 SEP 1940
(McDonnell Co, WV).

- 5 Sheila Payne 1965 -
- 5 Mark Edward Payne 1966 -
- 5 Keith Payne 1967 -
- 5 Cathy Payne 1969 -
- 5 Darline Payne 1970 -
- 4 Wanda Payne 1940 -
- +Bob Muncy -> 9 MAR
- 5 Barbara E Muncy 1957 -> 27 MAR
- +Homer Spence -> 25 JUN
- 5 Tammy Muncy 1959 -> 20 MAR
- 5 Leo W Muncy 1961 -> 20 MAR
- 5 Toby B Muncy 1965 -> 20 MAR
- 4 Burrell Payne 1942 -
- +Karen Doone
- 5 Lisa Payne 1966 -
- *2nd Wife of Burrell Payne:
- +Anna Hackney -> 28 JUL
- 5 Parrish M Payne 1969 -> 29 AUG
- 5 Bethany Payne 1970 -> 20 NOV
- 5 Hubert Payne 1971 -> 3 JAN
- 4 Alma Freda Payne 1934 -
- +Franklin Smith -> 7 MAR
- 5 Nola Mae Smith 1952 -
- +Michael A Wray -> 11 MAR
- 5 Alan C Smith 1953 -> 5 DEC
- +Cathy Hall -> 13 APR
- 6 Nola Michelle Smith -> 28 MAR
- 5 David R Smith 1955 -> 31 JUL
- 5 Harold Smith 1957 -> 31 JUL
- 5 Michael Smith 1959 -> 31 JUL
- 5 Teddy Smith 1963 -> 31 JUL
- 5 Jimmy Smith 1964 -> 31 JUL
- 4 Hubert Payne 1936 -
- +Marge ????
- 5 Virgie E Payne
- *2nd Wife of Hubert Payne:
- +Faye Wrey -> 3 JAN
- 5 Timothy P Payne 1958 -> 15 APR
- 5 Hugh Bradley Payne 1960 -> 15 APR
- *3rd Wife of Hubert Payne:
- +Dee ????
- 5 Shannon Payne
- 4 Roland Payne 1938 -
- +Juanita Whitt
- 5 Darline Payne 1958 -
- 5 Johnnie Payne
- *2nd Wife of Roland Payne:
- +Margaret Mayhan

- 4 Wilma Lea Payne 1944 -
- +Edgar A Phillips - 1967
- 5 Venetia Diane Phillips 1957 -
- +Eddie Hunt
- *2nd Husband of Venetia Diane Phillips:
- +Shannon Robinette
- 5 Terri Lynn Phillips 1960 -
- +Darrell Wayne Addair
- 6 Kristie Gail Addair 1977 -
- +Clark Guard
- 7 Sarah Katlyn Guard 1995 -
- *2nd Husband of Terri Lynn Phillips:
- +Charles Edward Dawson
- 6 Charles Derek Dawson 1980 -
- 6 Jacob Shea Dawson 1987 -
- 6 Joshua Adam Dawson 1987 -
- 5 Sharon Gail Phillips 1963 -
- +French Mitchell Hatfield
- 6 Christopher Ryan Hatfield 1984 -
- *2nd Husband of Sharon Gail Phillips:
- +Jerry Ralph Turner
- 5 Teresa Charlene Phillips 1965 -
- +Dennis Keith Williams
- 6 Cassie Elizabeth Williams 1989 -
- 6 Sally Ann Williams 1991 - 1993
- 6 Emily Kate Williams 1993 -
- *2nd Husband of Wilma Lea Payne:
- +Marvin Willard Finley 1948 -
- 5 Marvin Willard "Hank" Finley II 1971 -
- 5 Beverly Marlene Finley 1972 -
- +Marty Chandler Phelps
- 6 Austin Chandler Phelps 1995 -
- 5 Tara Lee Finley 1973 -
- +Robert J Calhoun
- *2nd Husband of Tara Lee Finley:
- +Danny Ray Addair
- 6 Daniel Alexander Addair 1994 -
- 6 Isaiah Sheridan Addair 1998 -
- 5 Marvin Willard "Tony" Finley III 1975 -
- 4 Chester Wilkins Payne 1946 -
- +Christine Muncy -> 4 DEC
- 5 Chester "Chett" Payne 1967 -> 22 SEP
- 5 Ramona Payne 1969 -> 10 NOV
- 5 Katrina Payne 1970 -> 10 NOV
- 4 Sylvia Fern Payne 1949 -
- +Delmar Baker 1949 -
- *2nd Husband of Sylvia Fern Payne:
- +Jesse Woods -> 17 JUL
- 5 Shawna Renay Woods 1972 -> 29 JUN
- 5 Jessie David "Shane" Woods 1974 -
- 5 Rebecca DeAnn Woods 1979 - 15
- *3rd Husband of Sylvia Fern Payne: -> 5 JUN
- +Robert Akers
- 4 Theodosia Payne 1951 -
- +Orville A Eye -> 24 OCT
- 5 Lisa L Eye 1972 -> 20 OCT
- 5 Orville Aaron Eye 1976 -
- 5 Toby Scott Eye 1978 -> 21 MAR
- *2nd Husband of Theodosia Payne:
- +Dennis Lee Lawson

See Ltr 23 MAR 1998 June Victoria Horn Ed RSM

I. Dora Virginia Wyatt of the John U, III / John U, VII
Subolan - John Wesley U Line.

A. Virgie Ellen Wagner b. 18 MAR 1909

- 3 Virgie Ellen Wagner 1909 - 1997
 - +Clarence Edward Payne 1904 - 1983
 - 4 Etta Marie Payne 1927 -
 - +Jack Moore
 - 5 Jackie C Moore Jr 1947 → 9 SEP
 - 5 Herbie Moore 1950 → 16 OCT
 - 5 Gary Moore 1953 → 4 JUL
 - 5 Valerie S Moore 1955 → MAT
 - 4 Phillip Sheridan Payne 1930 -
 - +Carolyn Densmore
 - 5 Wendell S Payne 1953 → 3 MAR
 - +Sue ????
 - 6 Jonathan Wendell Payne Abt 1975 -
 - 6 Kelli Elizabeth Payne 1984 -
 - 5 Michael W Payne 1955 → 21 JUL
 - 5 Sharon J Payne 1957 → JUL
 - 5 Patty Payne 1960 -
 - 5 Johnny Payne 1962 -
 - 5 David Payne 1965 -
 - *2nd Wife of Phillip Sheridan Payne:
 - +Betty Cline
 - 4 Clifford E Payne 1932 -
 - +Mary E "Maizie" Kennedy → 11 NOV
 - 5 Brenda Gay Payne 1952 -
 - +Bobby Mullins
 - 6 Bobby Lee Mullins 1971 -
 - 6 Delana Elizabeth Mullins 1972 -
 - 5 Priscilla Karen Payne 1957 -
 - +Stanley Lester 1955 -
 - 6 April Dawn Lester 1975 -
 - 6 Shara Lester 1978 -
 - +Mark Anthony Hackney
 - 7 Anthony Cade Hackney 1994 -
 - 5 Sheba Delphine Payne 1959 → 22 FEB
 - 5 Daria Elizabeth Payne 1960 → 21 NOV
 - 5 Clifford E Payne Jr 1962 → 13 AUG
- 5 Sheila Payne 1965 -
- 5 Mark Edward Payne 1966 -
- 5 Keith Payne 1967 -
- 5 Cathy Payne 1969 -
- 5 Darline Payne 1970 -
- 4 Wanda Payne 1940 -
 - +Bob Muncy
 - 5 Barbara E Muncy 1957 → 9 MAR
 - +Homer Spence → 27 MAR
 - 5 Tammy Muncy 1959 → 27 JUN
 - 5 Leo W Muncy 1961 → 20 MAR
 - 5 Toby B Muncy 1965 -
 - 4 Burrell Payne 1942 -
 - +Karen Doone
 - 5 Lisa Payne 1966 -
 - *2nd Wife of Burrell Payne:
 - +Anna Hackney → 28 JUL
 - 5 Parrish M Payne 1969 → 29 AUG
 - 5 Bethany Payne 1970 → 20 NOV
 - 5 Hubert Payne 1971 → 3 JAN
 - 4 Alma Freda Payne 1934 -
 - +Franklin Smith → 3 JAN
 - 5 Nola Mae Smith 1952 -
 - +Michael A Wray → 7 MAR
 - 5 Alan C Smith 1953 -
 - +Cathy Hall
 - 6 Nola Michelle Smith → 11 MAR
 - 5 David R Smith 1955 → 5 DEC
 - 5 Harold Smith 1957 → 13 APR
 - 5 Michael Smith 1959 → 28 MAR
 - 5 Teddy Smith 1963 → 31 JUL
 - 5 Jimmy Smith 1964 → 31 JUL
 - 4 Hubert Payne 1936 -
 - +Marge ????
 - 5 Virgie E Payne
 - *2nd Wife of Hubert Payne:
 - +Faye Wrey → 3 JAN
 - 5 Timothy P Payne 1958 → 15 APR
 - 5 Hugh Bradley Payne 1960 → 15 APR
 - *3rd Wife of Hubert Payne:
 - +Dee ????
 - 5 Shannon Payne
 - 4 Roland Payne 1938 -
 - +Juanita Whitt
 - 5 Darline Payne 1958 -
 - 5 Johnnie Payne
 - *2nd Wife of Roland Payne:
 - +Margaret Mayhan
 - 4 Wilma Lea Payne 1944 -
 - +Edgar A Phillips - 1967
 - 5 Venetia Diane Phillips 1957 -
 - +Eddie Hunt
 - *2nd Husband of Venetia Diane Phillips:
 - +Shannon Robinette
 - 5 Terri Lynn Phillips 1960 -
 - +Darrell Wayne Addair
 - 6 Kristie Gail Addair 1977 -
 - +Clark Guard
 - 7 Sarah Katlyn Guard 1995 -
 - *2nd Husband of Terri Lynn Phillips:
 - +Charles Edward Dawson
 - 6 Charles Derek Dawson 1980 -
 - 6 Jacob Shea Dawson 1987 -
 - 6 Joshua Adam Dawson 1987 -
 - 5 Sharon Gail Phillips 1963 -
 - +French Mitchell Hatfield
 - 6 Christopher Ryan Hatfield 1984 -
 - *2nd Husband of Sharon Gail Phillips:
 - +Jerry Ralph Turner
 - 5 Teresa Charlene Phillips 1965 -
 - +Dennis Keith Williams
 - 6 Cassie Elizabeth Williams 1989 -
 - 6 Sally Ann Williams 1991 - 1993
 - 6 Emily Kate Williams 1993 -
 - *2nd Husband of Wilma Lea Payne:
 - +Marvin Willard Finley 1948 -
 - 5 Marvin Willard "Hank" Finley II 1971 -
 - 5 Beverly Marlene Finley 1972 -
 - +Marty Chandler Phelps
 - 6 Austin Chandler Phelps 1995 -
 - 5 Tara Lee Finley 1973 -
 - +Robert J Calhoun
 - *2nd Husband of Tara Lee Finley:
 - +Danny Ray Addair
 - 6 Daniel Alexander Addair 1994 -
 - 6 Isaiiah Sheridan Addair 1998 -
 - 5 Marvin Willard "Tony" Finley III 1975 -
 - 4 Chester Wilkins Payne 1946 -
 - +Christine Muncy → 4 AUG
 - 5 Chester "Chett" Payne 1967 → 4 AUG
 - 5 Ramona Payne 1969 → 22 SEP
 - 5 Katrina Payne 1970 → 10 NOV
 - 4 Sylvia Fern Payne 1949 -
 - +Delmar Baker 1949 -
 - *2nd Husband of Sylvia Fern Payne:
 - +Jesse Woods
 - 5 Shawna Renay Woods 1972 → 17 JUN
 - 5 Jessie David "Shane" Woods 1974 -
 - 5 Rebecca DeAnn Woods 1979 - 15 JUN
 - *3rd Husband of Sylvia Fern Payne:
 - +Robert Akers
 - 4 Theodosia Payne 1951 -
 - +Orville A Eye → 24 OCT
 - 5 Lisa L Eye 1972 → 20 OCT
 - 5 Orville Aaron Eye 1976 -
 - 5 Toby Scott Eye 1978 → 21 MAR
 - *2nd Husband of Theodosia Payne:
 - +Dennis Lee Lawson

① See It 28 NOV 1995 Mary Kay U to RPM

T. Marion Francis U of the Richard U, III / Clarence U, I
Subclass - Richard U, IV line

A. Harry Holland U b. 11 DEC 1911 (Greenbrier, Johnson Co, TX)
Still living OCT 1995. md (1st) Leona Muncie. Three
children. Divorced md (2nd) Ruby - - 2^d one child.

1. ¹ Dale Ray U, Sr b. 15 AUG 1939 (TX) md (1) Janice --
Divorced

a. Dale Ray U, Jr b. 1 SEP 1961 (TX)

b. Mark Wayne U b. 3 SEP 1963 (TX)

2. ¹ Sherrill Faye U b. 1949 (TX) d. 1987 (TX) md (1) - - -

a → 2 - Believed to have been survived by 5 daughters

3. ¹ Evelyn Anne U b. TX md (1st) (1) - - - ¹ Divorced

md (2nd) (1) Michael Stapp ² Divorced

a. ¹ Paula Anne - - b. (wv) md (1) - - -

i. Annie Lynn - - b. OH

ii. Erich - - b. OH

b. ¹ Gary - - b. (wv)

c. ² Michael Brandon Stapp b. 18 JAN 1977 (TX)

4. ² Darla Dianne U b. 8 DEC 1952 (LA)

② See It 12 DEC 1995 Dale Ray U, Sr to RPM

Harry Holland U - He had four children.

md (1st) 1938 (Stasca, TX) Myrtle Leona Muncy (not Muncie)

She is still living in Copperas Cove, TX.

md (2nd) Ruby May Hunt b. 29 NOV 1918 (Kosse, TX). She is
still living in Stasca, TX

MYRTLE LEDNA MUNCY

○ TEXAS BIRTH INDEX - PER C. J. PETERSON, JR 18 JUL 2005
1903 - 1997

| Name | Birth Date | Gender | Birth County | Father's Name | Mother's Name |
|---------------------|------------|--------|--------------|------------------------|---------------------------|
| Evelyn Ann Upchurch | 9-Feb-51 | Female | McLennan | Harry Holland Upchurch | <u>Myrtle Leona Muncy</u> |

○ See Bramlett Family - 1979 (44, Pg 207)

I. Susan Ellen Bramlett of the John U, III / Samuel
U Suldan - Susannah U Line

A. John Herbert Armistead

1. Josie Irene Armistead b 12 APR 1907 (Saline Co, IL)
md 28 MAY 1927 (Hansburg, IL) Crease Everett Wasson*
b 17 DEC 1900 d 6 APR 1973 (Bus - New Rose Cem,
Manon, IL). Josie resides at Lamar Manor Manon, IL

↙ a. Bill Duane Wasson b 17 JUN 1928 (Saline Co, IL) md

13 OCT 1949 Nancy Robinson. They live in Canada

i. Denise Lee Wasson b 1 MAY 1953 md Gerry Sherba

ii. Sharon Irene Wasson b JAN 1955

iii. Tamara Sue Wasson b MAR 1960

b. Carolyn Jean Wasson b 5 SEP 1930 (Saline Co, IL)

md 19 JUN 1948 James W. Davis. They reside in Manon, IL

i. Rebecca Susan Davis b 4 OCT 1952 (Williamson Co, IL)

md 20 JAN 1973 John Simpson

ii. Donna Beanne Davis b 21 FEB 1957 (Williamson Co, IL)

iii. James Brian Davis b 2 SEP 1964 (Williamson Co, IL)

2. Lola Jane Armistead b 20 JUL 1909 (Saline Co, IL)

(TWIN) md 24 AUG 1940 for Mund. ↑ They reside

at 9331 N. Meade, Chicago, IL.

* Son of George A. Wasson & Ella Sollars

① See It# 28 FEB 1997 Earl Eugene U to RPM

I. George Valentine U of the John U, III / Samuel U
Sublan - John U Sub

A. George Bluford U

1. Earl Eugene U

a. Donald Gene U

i. Ross David U b. 1 SEP 1961 (Benton, Franklin Co, IL)

md 15 JAN 1983 () Denise Stuchland b. 2 JAN 1959

(I) Tamara Nicole U b. 8 AUG 1983

(II) Anthony Duane U b. 27 AUG 1985

(III) No further issue.

ii. Richelle Diane U b. 13 MAY 1963 (Tunley Park, Will Co, IL)

md 20 OCT 1990 () Michael Angelo Rocagella b. 5 SEP 19XX

(I) Michael Joe Rocagella b. 22 MAR 1992

(II) Breanna Richelle Rocagella b. 21 APR 1995

(III) No further issue.

b. David Ray U

i. Anthony Duane U "Tony" b. 15 JUL 1966 (Benton, Franklin Co, IL)

md 26 OCT 1996 () Rebin Lynn Schmeinhart b. 14 JUN 1966

(I) No issue

ii. Andrea Diane U b. 13 DEC 1973 (Miami, Dade Co, FL)

md 11 MAR 1995 () William Paul Belle b. 4 SEP 1963

(I) Kyle McKenzie Belle b. 6 DEC 1996

(II) No further issue.

c. Diana Kay U

i. Randall Keith House "Randy" b. 30 JUL 1967 (Benton, IL)

md 5 AUG 1989 () Tara Munday b. 2 AUG 1993

(I) No issue

② See It# 37 MAR 1997 Earl Eugene U to RPM

Tara LYNN MONDAY b. 5 APR 1968 (Benton, IL) md Benton, IL Randall Keith House

BRAD N

MUNDEN

○ TX Mj

| | | | | | | |
|--------|------------------------|----|----------------------|----|------------|----------------|
| 164067 | <u>MUNDEN BRAD N</u> ↑ | 24 | UPCHURCH
BRENDA H | 34 | 11/4/1991' | <u>KAUFMAN</u> |
|--------|------------------------|----|----------------------|----|------------|----------------|

KAYLI MARIE MUNDOZ

ORPU Entry 10 APR 2014 - FROM FIND A GRAVE

Barbara Juanita Malone Upchurch

Birth: Dec. 7, 1928
Cunningham
Lamar County
Texas, USA
Death: Jan. 29, 2008
Amarillo
Potter County
Texas, USA

Juanita Upchurch, 79, of Amarillo died Tuesday, Jan. 29, 2008. Services will be at 2 p.m. Friday in Schooler Funeral Home Brentwood Chapel, 4100 S. Georgia St., with the Rev. Paul Dunn officiating.

Mrs. Upchurch was born Dec. 7, 1928, in Cunningham to Mark and Lessie Malone. She married Kenneth Upchurch in January 1948 in Paris.

She was preceded in death by her husband in 1996; two brothers; and four sisters

Survivors include a daughter, Barbara Leard and husband Daniel of Amarillo; a sister, Thelma Womack of Houston; a brother, Mark Malone of Waco; four grandchildren, Brent Leard, Chris Leard, Stephanie Nicholson and Kimberly Leard; and two great-grandchildren, Nicholas Joseph Leard and Kayli Marie Munoz.

The family suggests memorials be to BSA Hospice, Olivia's Angels, P.O. Box 950, Amarillo, TX 79105.

Amarillo Globe-News, Jan. 31, 2008

Burial:
Memorial Park Cemetery
Amarillo
Potter County
Texas, USA

[Edit Virtual Cemetery info \[?\]](#)

Created by: Rick Lemons
Record added: Feb 29, 2008
Find A Grave Memorial# 24965205

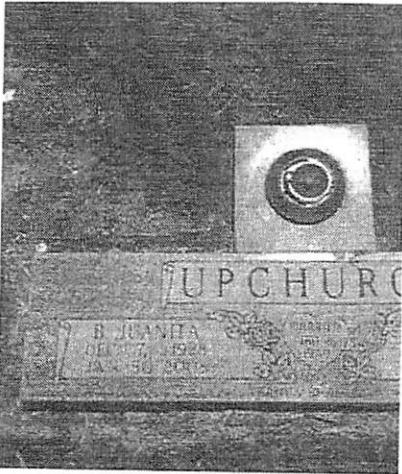

Added by: Rick Lemons

I. Kenneth Carl U

s/o Samuel

Lafayette U, Sr

of the Joseph U / Ambrose F. U

Suburban - Joseph B. U Line

md JAN 1948 (Paris, Lamar Co, TX)

△ Barbara Juanita Malone.

△ A. Barbara Ann U b 25 FEB 1951

(Potter Co, TX)

△ md (?) Daniel Leard

△ 1. Brent Leard

? ← 2. Chris Leard

△ 3. Stephanie Leard md (?) — NICHOLSON

△ 4. Kimberly Leard

△ Kayli Marie Munoz = Parent = 1, 2, 3, 4

a.
△ Nicholas
Joseph
Leard
- Parent
= 1, 2

JENNIFER J

MUNSON



CA Births

MOM

| | | | | | | |
|--------|----------|---|------------|--------|----------|-------------|
| MUNSON | JENNIFER | J | 05/27/1974 | FEMALE | UPCHURCH | LOS ANGELES |
|--------|----------|---|------------|--------|----------|-------------|

○ Cherokee Co, TX Pioneers - Mae Jean Pettit - Pgs 55, 56

I. Ophelia Disney of the John U, III / Stephen U Subdars
- James S. U Sims.

A. Bessie Viola Stockton had 7 children - all born in
Smith Co, TX except #1 Mae Jean McElroy. Set aside
on child #3 - Clyde Dudley McElroy follow:

(3) CLYDE DUDLEY "TUCKER" MC ELROY, born September 1, 1930, died May 11, 1968, at Seaside, California, while stationed at Ft. Ord. He is buried in Henry's Chapel Cemetery. Clyde married December 22, 1949, Georgia Frances McCullar, born August 4, 1933. Georgia is the daughter of George Franklin McCullar and Pauline Minor McCullar. Clyde and Georgia had three sons.

(1a) George Dudley McElroy, born September 8, 1952, at El Paso, Texas, died March 13, 1978, and is buried in Henry's Chapel Cemetery. George was married to Janie, and they had no children.

(2a) Rodney McElroy, born August 21, 1953, married Barbara Helen Harrison. They had one daughter. Lori Louann McElroy, born July 13, 1973. Rodney and Barbara McElroy are divorced.

Clyde and Georgia McElroy divorced when their children were small. Georgia then married Otho C. Baker, and the youngest McElroy child is known as:

(3a) Jerry Wayne Baker, born May 20, 1955, married first Teresa, and they had no children. Jerry married second, August 4, 1985, Judith Louise Mundt, born November 24, 1959, at Ft. Richards Air Force Base, Missouri. She is the daughter of Gustave Leroy Mundt and Maxine Gail Jurjins Mundt. Jerry and Judith have two sons, both born in Colorado Springs, Colorado: Eli Jay-Be Allen Mundt Baker, born December 10, 1985, and Hezikia Tucker Baker, born March 28, 1991. Jerry has a stepdaughter, Erin Ryan-Ann Mundt, born August 17, 1978.

GUSTAVE LEROY MUNDT

○ Cherokee Co, TX Pioneers - Mae Jean Pettit - Pgs 55, 56

I. Ophelia Disney of the John U, III / Stephen U subclans
- James S. U Line.

A. Bessie Viola Stockton had 7 children - all born in
Smith Co, TX except #1 Mae Jean McElroy. Set aside
on child #3 - Clyde Dudley McElroy follow:

(3) CLYDE DUDLEY "TUCKER" MC ELROY, born September 1, 1930, died May 11, 1968, at Seaside, California, while stationed at Ft. Ord. He is buried in Henry's Chapel Cemetery. Clyde married December 22, 1949, Georgia Frances McCullar, born August 4, 1933. Georgia is the daughter of George Franklin McCullar and Pauline Minor McCullar. Clyde and Georgia had three sons.

(1a) George Dudley McElroy, born September 8, 1952, at El Paso, Texas, died March 13, 1978, and is buried in Henry's Chapel Cemetery. George was married to Janie, and they had no children.

(2a) Rodney McElroy, born August 21, 1953, married Barbara Helen Harrison. They had one daughter, Lori Louann McElroy, born July 13, 1973. Rodney and Barbara McElroy are divorced.

Clyde and Georgia McElroy divorced when their children were small. Georgia then married Otho C. Baker, and the youngest McElroy child is known as:

(3a) Jerry Wayne Baker, born May 20, 1955, married first Teresa, and they had no children. Jerry married second, August 4, 1985, Judith Louise Mundt, born November 24, 1959, at Ft. Richards Air Force Base, Missouri. She is the daughter of Gustave Leroy Mundt and Maxine Gail Jurjins Mundt. Jerry and Judith have two sons, both born in Colorado Springs, Colorado: Eli Jay-Be Allen Mundt Baker, born December 10, 1985, and Hezikia Tucker Baker, born March 28, 1991. Jerry has a stepdaughter, Erin Ryan-Ann Mundt, born August 17, 1978.

HERBERT

MUNDT

Western Wake Herald WED 20 DEC 1989 APX, NC

CLAIRE M. MUNDT

HOLLY SPRINGS — Claire Marie Mundt, infant daughter of Herbert and Ellen Mundt of Holly Springs, died Dec. 15. Her funeral was Dec. 18 at Christ the King Lutheran Church in Cary. Burial was in Greenlawn Memorial Gardens, Fuquay-Varina.

127

○ Cherokee Co, TX Pioneers - Mae Jean Pettit - Pgs 55, 56

I. Ophelia Disney of the John U, III / Stephen U Subdarn
- James S. U Line.

A. Bessie Viola Stockton had 7 children - all born in
Smith Co, TX except #1 Mae Jean McElroy. Set aside
on child #3 - Clyde Dudley McElroy follow:

(3) CLYDE DUDLEY "TUCKER" MC ELROY, born September 1, 1930, died May 11, 1968, at Seaside, California, while stationed at Ft. Ord. He is buried in Henry's Chapel Cemetery. Clyde married December 22, 1949, Georgia Frances McCullar, born August 4, 1933. Georgia is the daughter of George Franklin McCullar and Pauline Minor McCullar. Clyde and Georgia had three sons.

(1a) George Dudley McElroy, born September 8, 1952, at El Paso, Texas, died March 13, 1978, and is buried in Henry's Chapel Cemetery. George was married to Janie, and they had no children.

(2a) Rodney McElroy, born August 21, 1953, married Barbara Helen Harrison. They had one daughter. Lori Louann McElroy, born July 13, 1973. Rodney and Barbara McElroy are divorced.

Clyde and Georgia McElroy divorced when their children were small. Georgia then married Otho C. Baker, and the youngest McElroy child is known as:

(3a) Jerry Wayne Baker, born May 20, 1955, married first Teresa, and they had no children. Jerry married second, August 4, 1985, Judith Louise Mundt, born November 24, 1959, at Ft. Richards Air Force Base, Missouri. She is the daughter of Gustave Leroy Mundt and Maxine Gail Jurjins Mundt. Jerry and Judith have two sons, both born in Colorado Springs, Colorado: Eli Jay-Be Allen Mundt Baker, born December 10, 1985, and Hezikia Tucker Baker, born March 28, 1991. Jerry has a stepdaughter, Erin Ryan-Ann Mundt, born August 17, 1978.

PAULINE MUNDY
○ SWIFT CREEK BAPT. CH. CEM. WAKE CO, NC
RECORDS FOR FAMILY MUNDY

Furr, Pauline Mundy, b. 29 Apr 1923, d. ????

FROM: WAKE TREASURES Vol 27 No 1 WINTER / SPRING 2007 Pg 65-89

MORRIS...HOW A SEARCH FOR SCOTS ANCESTRY BECOMES A LESSON IN THE HISTORY OF WAKE AND JOHNSTON COUNTIES

ISSUAL CHART PG 83

By Diane L. Richard

Ancestors of Joseph Fredrick Morris

NOTE: This extract deals with the heritage of SALLY RENCH which is of special interest to KAU as her father owned land on STEEP HILL CREEK, SWIFT CREEK TWP Wake Co, NC.

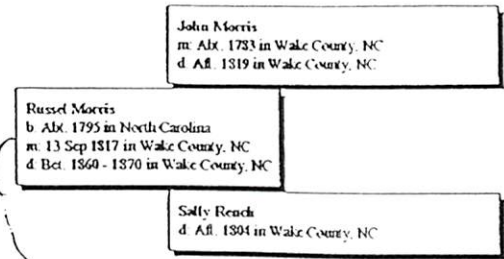

I. -- RENCH (WRENCH) ^{Bequests in will dated MAY 1784 - Inventory 26 SEP 1784 Exec - wife & Etheldred JONES WIFE}

A. John Rench - □ ^{JESSE THRAATLROD, LEWIS SMITH & WILLIAM FRANKS}

md() REBECCA -- ^{Her will made 8 MAY 1801}

(She md (18) -- JONES had Rebeckah -- ^{SON = JOHN WESLEY MORRIS}

md() CELESTIA G. ROGERS b 1842 (NAARTS TWP, FC, NC)

•• Joseph Fredrick Morris b 1892 (W.C. NC)

2. Sally Rench md Abt 1783 (W.C, NC) John Morris

Added Land Records for John Rench

And, John had a Granville Grant ^{box box box} ...

#158
 B-1:256: 12 Feb 1761. GRANVILLE to John Rench, Jo Co, planter, 10 Shill Sterling, 165 A vacant land in Jo Co St. Patrick Parish on BS Dutchmans br beg at a poplar on the SS sd br: N120p to a pine: E220p to a pine: S120 p to a White oak on sd br: W to the beg ...
 Granville by Thos. Child
 Wit: William Lucas, J. Munford
 Examd by: Halifax Ss: provd before me by J. Munford. Jesse Charlton J

It appears that even before his Granville grant, he purchased some land. There is a deed showing a John Rench in Johnston County in 1755 ^{box} William Speight, Johnston Co., sold land to John Rench.

His early grants include John appearing to have bought a different piece of land in Swift Creek Township ^{box}:

#590
 D-1:71: 7 Jan 1764
 James Jones & Wife Mary, Jo Co to John Rench, same, 100# proc 15A in Jo Co on NS Swift Cr beg at a cor running E to the Spring br, down sd br to the cr: up sd cr to 1st sta ... Wit: Jesse Lane, Simn. Turner. Mary Jones was examined privately & consented.

... subsequently, in 1764 he seems to sell 400 acres to William Speight ^{box}:

#658
 D-1:155: 10 Apr 1764. John Rench, Jo Co, Planter to Wm. Speight, same, 70#, 400A (cng) on BS Swift cr beg on the NS sd cr on a br that was the division between sd Speight & Rench; E to a br called Spring br that runs partly thro' the survey of James Jones that he sold to sd Rench; down sd br to sd cr: S to the giving line: W to sd Speights line: N to 1st sta & is part of two surveys, 200A of Wm. Speights survey & 200 A of James Jones survey ...
 John Simmons, Wm. Jernigan + John Rench

Subsequently, William Speight Snr deeds the land to his son, and this transaction mentions the above sale from John Rench. So, these select entries tell us something of the history of John Rench's land, though since he appeared to acquire his land via purchase, we know nothing more of his ancestry ^{box}.

○ See ltr 19 MAR 1997 Cecile Lambert to RPH

I. — — UPCHURCH

A. Mary Belle U and James Stewart

1. Etta Mae Stewart [AKA Ellen Stewart]
b 10 FEB 1859 (?) & 16 SEP 1932 (Clayton, NC)
md 1875(?) William H. Munford
a. John M. Munford d 1992 (killed by city bus)
md (?) Cecile Lambert

2. C. W. Stewart (M) lived in New Bern, NC
in 1932

3. Rebecca Stewart md (?) — Taylor
lived in Norfolk, VA in 1932

4. Ida Stewart md (?) — Wall
lived in Knightdale, NC in 1932

5. Jennie Stewart md John A. Young
They lived in Clayton, NC in 1932.

[Etta Mae (Stewart) Munford was living with
this couple when she died]

WILLIAM H

MUNFORD

○ See It's 19 MAR 1997 Ceile Lambert to RPM

I. — — — — — WPC#URCH

A. Mary Belle U and James Stewart

1. Etta Mae Stewart [AKA Ellen Stewart]
b 10 FEB 1859 (?) d 16 SEP 1932 (Clayton, NC)
md 1875(?) William H. Munford

a. John M. Munford d 1992 (Killed by City Bus)
md (?) Ceile Lambert

2. C. W. Stewart (M) lived in New Bern, NC
in 1932

3. Rebecca Stewart md (?) — — Taylor
lived in Norfolk, VA in 1932

4. Ida Stewart md (?) — — Wall
lived in Knightdale, NC in 1932

5. Jennie Stewart md John A. Young
They lived in Clayton, NC in 1932.

[Etta Mae (Stewart) Munford was living with
this couple when she died]

JEROME

MUNGER

○ See Ltr 20 OCT 1995 Billie Perry D R PR

I. William Weston Perry (one of the seven brothers)

A. James Weston Perry b 7 JUL 1746 & 15 SEP 1814
md (1) Mary Cooper

1. William Weston Perry b 6 OCT 1797
& 7 NOV 1873 md 27 SEP 1826 (1) Ann Mariah Mulliken
They had 13 children as follows:

Robert W. Perry b Sept 24, 1827

James Robert Perry b Sept 7, 1828 d Feb 2, 1893
Martha Uzzell Feb 21, 1868

Elizabeth Ellen Perry b April 10, 1829 d 1900
Peter Jackson Dement Dec 15, 1851

Amanda Temperance Perry b Dec 29, 1851 d 1892
William Earl Oct 24, 1852

John Westly Perry b Sept 1, 1833 d Oct 11, 1836

George Washington Perry b Feb 6, 1836 d Aug 3, 1862

Howell Weston Perry b March 18, 1836 d Feb 18, 1894
Mary Elizabeth Uzzell March 18, 1874

Ann Mariah Perry b Nov 28, 184- d June 4, 1916
William Norwood Fuller Dec 20, 1859

Martha Jane Perry b Feb 8, 1843 d June 5, 1894
Steven Dement Sept 27, 1868

Sarah Evaline Perry b Dec 30, 1844 d Aug 23, 1923
1 Jerome Munger Dec 17, 1860
2 Joseph Terrell

Mary Emaline Perry b Dec 30, 1844 d Feb 5, 1931
James Robert Perkinson 1869

Archibald Wiley Perry b Nov 24, 1849 d Jan 14, 1924
Virginia Gillian Nov 1969
Mrs. Fanny Leonard

William Henry Perry b Aug 22, 1850 d Nov 3, 1928
Frances Elizabeth Wilder Dec 12, 1876

M

M

MUNGER

○ From It 4 AUG 1998 Eleanor Louise Baker D APU - Pg 20-25

Eleanor assembled numerous items pertaining to the marriage, family & Civil War service including Pension Application for survivors re Miles Pruvette who md Lwanda U, dau of mare U & gdy George U - Head of clan. Some names associated with these files were:

MILAS U - present when Lwanda (U) Pruvette died 8 AUG 1876

JAMES E. CARTER DO

G. W. PRIVETTE } EWING DENNY WAS NURSE
Parent when Miles Pruvette died
EWING DENNY } 30 JUN 1864 Camp Burnside, KY

JAMES S. BURK - CAPT OF CO D

HENRY TUGGLE - MDG md Miles Pruvette & Lwanda U 19 SEP 1844

GEORGE W. PRIVETTE } + 8 FEB 1869

EWING L. DENNEY } Affidavit 16 FEB 1869

JONN L SALLEE - Clerk of Court Wayne Co, KY

JONN PRIVETTE - Affidavit 8 FEB 1869

GEORGE W. PRIVETTE } Present when 4 legit children of Miles
JOHN PRIVETTE } & Lwanda were born - 1854, 1857, 1860, 1863

M. M. MUNGER ↑ - Clerk on Casualty Sheet

SINADRACK U } 8 JUN 1869 - said they knew Miles Pruvette
ELIAS PRIVETTE } & were present when Miles & Lwanda
married.

JABEZ EDWARDS - J. P. 8 JUN 1869

JAMES E. CARTER

FRANCES M. PRIVETTE

JOHN E. N. LOWE - J. P. 15 JAN 1881

JAMES MATTHEWS - witness 15 JAN 1881

MILAS PRIVETTE } stood bond (50 lbs) for mg of

WASHINGTON U } Miles & Lwanda mg 18 SEP 1844

W. H. GREGORY - 2ND LT CO D from 5 APR 1864 - 18 MAR 1865

JOSHUA BERRY - J. P. 30 OCT 1870

T. T. HALL

J. H. JONES

} witnessed document 8 FEB 1869 (TWICE)

MARY S. U "Polly"
sister & sister-in-law
of Lwanda U gave
evidence 8 FEB 1869

MUNN

○ EXCERPT FROM INDEX OF BOOK "THE GOODWIN FAMILY OF CENTRAL N.C." BY THOMAS JERRY GOODWIN, SR - 2009 RPU 24NOV2012. - NOTE: INDIVIDUALS LISTED AS MEMBERS OF THE _____ FAMILY - [WAKE/CHATHAM COUNTIES]

Munn

Burley Garland 820

Cathy Belinda 820, 943

Joe Thomas 820

ELWOOD R

MUNN

① Western Wake Herald WED 9 OCT 1991 Apex, NC

ELWOOD R. MUNN

Elwood R. Munn, 70, of West End, died Oct. 3. His funeral was Oct. 5 at West End United Methodist Church.

Local survivors include a daughter, Lisa Meilleur of Apex.

Arrangements were by Fry-Prickett Funeral Home.

JAMES

MUNN

ARTICLE 725 FRANKLIN CO, NC HERITAGE BOOK 2008 "THE INSCOE FAMILY IN FRANKLIN CO, NC" BY: TONY D. PERDUE, LOUIS BORG, NC 27549.

- I. WILLIAM HENRY INSCOE, SR
 - ANCESTORS ENGLAND → VA ABOUT 1694
 - Moved to FRANKLIN CO, NC ABOUT 1826 - ON 1830 CENSUS FC, NC
 - Wm Henry I, Jr b 4 SEP 1784 (MECKLENBURG CO, VA) d 1860
 - NANCY ANDREWS - 12 CHILDREN → 1840 BOUGHT 250 A ON IVY RD HICKORY ROCK COM. WAR OF 1812
 - 1. WINIFRED I. MD (?) JORDAN FELTS
 - 2. SALT I. MD (?) GEO. W. RADFORD "WASH"
 - 3. JAMES I. MD 1840 (?) LAVINA BURNETT
 - 4. LUCY I. d 1885 (FC, NC) NM → [D/O ALFRED U; G/O JAMES U, V]
 - 5. DANIEL I "DANIEL JR" * MD (1ST) [1845] LOUISA JANE U. MD (2ND) 1856 (?) MINERVA INSCOE
 - 6. AUGUSTUS I. MD (?) NANCY SWANSON
 - 7. Wm JOSEPH I. MD (?) SUSAN STALLINS
 - 8. EMERLINE I "EMILY" MD (?) JOS. A. THOMAS
 - 9. SAMUEL I. b 1826 PROB DIED YOUNG
 - 10. NORFLEET I. d 1918 OWNING 459 ACRES d AGE 87 MD 1855 (?) ANN ELIZA INSCOE d 1893
 - a. NANCY ELIZABETH I. MD (?) JOS. OLIVER G/S/O Wm HENRY I. → [LIVED ON ADJACENT FARM]
 - b. THEOPHILUS H. I. MD (?) SARCARISSA PEARCE D/O Wm PEARCE
 - c. MARY MENDRA I d AGE 3 MONTHS
 - d. KANIZA O. I. NM ⊙
 - e. CAROLINE I. MD (?) JAMES MUNN "ECK" f. PERMELIA N. I. NM ⊙ [⊙ LIVED TOGETHER ON FARM]
 - g. CHARLES C. I. NM ⊙
 - h. ANNA B. I. MD (?) Wm PHILD GILL "BE TIE" GAINES MILL, VA
 - 11. HENRY I. MD (?) SARAH ELIZABETH RIGGIN
 - 12. ARMISTEAD I. CSA KIA 7 DAYS BATTLE

- A. ANN ELIZA I. b VA
- B. MINERVA I
- C. JAMES I. b VA
- D. BENJAMIN I. b VA
- E. Wm I. b VA
- F. ROBERT I. b VA
- G. ISAAC I. b VA
- (ALL KILLED CIVIL WAR)
- H. EMILY I.
- I. PAMELIA I.

* ARTICLE 725 DOES NOT SHOW RELATIONSHIP BETWEEN SR & JR. THE AGES ARE RIGHT FOR SR TO BE A BROTHER OF Wm HENRY I. JR DANIEL SR BOUGHT 240A IN 1855 ON BEAR SWAMP CREEK, (FC, NC) - NEAR MOULTON NORFLEET I. LIVED NEXT TO THIS 240A WHICH ANN, EMILY & PAMELIA BOUGHT IN 1872

① see dt 24 MAR 1985 Jane NMN Munga DRP
Richard Munn md for Ann Baker b 20 DEC 1954.
They had a dau Jennifer Munn b 14 JUL 1977
and then for md — Peoples. for is dau
of Thelma Lee Gay of the Benjamin W/
Furner W Subidan — Wulford Snow Gay

MILISSIA A MUNN

FROM LTR 9 APR 1994 EDYTHE, CAROLYN DENHAM TO RPL

I. ADEL U, SR - HEAD OF CLAN
A. NANCY U

1. DANIEL COLUMBUS WALKER
a. JOHN RICHARD WALKER

4 Lemuel James DENHAM
(Father of #2) [X] [X] [X] [X] [X] [C]
Born/Chr 11 Jan 1880
Place Hickory, Newton, ms.
Married 17 May 1900
Place Hickory, Newton, ms.
Died 27 Feb 1956
Place Hattiesburg, Forrest, ms.

8 Shadrack M.A. DENHAM
(Father of #4) [B] [E] [X] [P] [F] [C]
Born/Chr 1839 Cont. on chart 2
Place Leake, ms
Married 26 Feb 1879
Place Newton, ms.
Died deceased by 1850

9 Milissia A MUNN
(Mother of #4) [B] [E] [X] [P] [F] [C]
Born/Chr 1856 Cont. on chart 3
Place Newton, ms
Died 1897
Place buried: Lamar, ms ?

2 Lonnie Leo DENHAM
(Father of #1) [X] [X] [X] [X] [X] [C]
Born/Chr 8 Mar 1909
Place Newton, ms
Married 18 April 1933
Place Hattiesburg, Forrest, ms
Died 3 Nov 1985
Place Hattiesburg, Forrest, ms.

10 John Richard WALKER
(Father of #5) [B] [E] [X] [P] [F] [C]
Born/Chr 24 Feb 1859 Cont. on chart 4
Place Newton, ms
Married 12 Dec 1883
Place Hickory, Newton, ms.
Died 26 Dec 1932
Place Hattiesburg, Forrest, ms.

5 Mary Alma WALKER
(Mother of #2) [X] [X] [X] [X] [X] [C]
Born/Chr 7 Dec 1884
Place Hickory, Newton, ms.
Died 27 Sep. 1960
Place Hattiesburg, Forrest, ms.

11 Mary Ann HORN
(Mother of #5) [B] [E] [X] [P] [F] [C]
Born/Chr 04 Dec 1864 Cont. on chart 5
Place Newton, ms
Died 07 July 1947
Place Hattiesburg, Forrest, ms.

1 Edith Carolyn DENHAM

[X] [X] [X] [X] [X] [C]
Born/Chr 8 Apr. 1943
Place Hattiesburg, Forrest, ms
Married 03 June 1988
Place Atlanta,
Died
Place

12 James LaFayette BALL
(Father of #6) [X] [X] [S] [P] [F] [C]
Born/Chr 27 Aug 1862 Cont. on chart 6
Place Lucedale, Greene, ms
Married 2 Dec 1886
Place Vernal, Greene, ms
Died 6 Nov 1911
Place Leakesville, Greene, ms

James Henry BOURQUE
(Spouse of #1) [X] [X] [X] [P] [F] [C]

6 Chester Evans BALL
(Father of #3) [X] [X] [X] [X] [X] [C]
Born/Chr 17 Dec 1888
Place Lucedale, George, ms.
Married 9 Feb 1913
Place Darbon, W
Died 5 Mar. 1973
Place Leakesville, Greene, ms.

13 Rene Isabelle BOX
(Mother of #6) [B] [E] [S] [P] [F] [C]
Born/Chr 4 Dec 1869 Cont. on chart 1
Place Vernal, Greene, ms.
Died 26 Nov. 1952
Place Leakesville, Greene, ms.

3 Edith Belva BALL
(Mother of #1) [X] [X] [X] [X] [X] [C]
Born/Chr 12 Jan 1919
Place Darbon, Walthall, ms.
Died 31 May 1960
Place Jackson, Hinds, ms.

14 Jessie Evans BLANSETT
(Father of #7) [X] [E] [S] [P] [F] [C]
Born/Chr 27 Aug 1862 Cont. on chart 8
Place Franc.
Married 1894 ?
Place
Died 23 July 1919 WALTHALL, ms.
Place Darbon Darbon, WALTHALL, ms.

7 Minnie Lee BLANSETT
(Mother of #3) [X] [X] [X] [X] [X] [C]
Born/Chr 11 Apr 1897
Place Mantee, Chickshaw, ms.
Died 30 Mar 1939
Place Hattiesburg, Forrest, ms.

15 Mary Frances CAPLES
(Mother of #7) [B] [E] [S] [P] [F] [C]
Born/Chr 23 July 1875 Cont. on chart 9
Place Pearl River, ms
Died 21 Nov 1903
Place

Buried Johnson or Selem Cemetery
Hwy 27 ms.

Write places as: Tryon, Polk, NC or St. Martins, Birmingham, Warwick

Write name as: Robert Thomas MEYERS
Write dates as: 4 Oct 1986

Person Submitting Pedigree Chart
Name _____
Address _____
Telephone number _____ Date prepared _____

Greene Co, ms - At Lucedale chg. to George Co.

R. L. MUNN

○ The Cary News 19 APR 1987 Cary, NC SUN

Chiangi and Munn wed at St. Michael

Darla Chiangi of Cary and John Munn of Garner were married April 11 at St. Michael Catholic Church. Father Charles Mulholland officiated at the ceremony.

The bride is the daughter of N.J. and Linda Chiangi of Cary. The bridegroom is the son of Mr. and Mrs. R.L. Munn of Garner.

The bride given in marriage by her father, wore a long white silk organza dress with Chantilly lace over bridal taffeta with a Victorian neckline, seed pearls and french puff sleeves. The A line skirt had a pick up front and attached scalloped, ruffled chapel length train.

Melissa Chiangi was matron of honor. Bridesmaids were Dino Page, Sharleen Haney and Tammy Hamilton.

R.L. Munn, father of the groom, was best man. Ushers were David Munn, Thomas Chiangi and Jack Edwards. Ryan Chiangi, nephew of the bride was ring bearer.

After the ceremony a reception was held at Jordan Hall. The couple left on a wedding trip to Hawaii and will make their home in Charlotte.

The bride is a graduate of Cary High School and is employed with V.M. Industries. The bridegroom is a graduate of Garner High School and is employed with V.M. Industries.



Darla Chiangi Munn

RICHARD MUNN

① See It's 24 MAR 1985 Lane NMN mung DRPH

Richard Munn and Jo Ann Baker b 20 DEC
1954. They had 1 child & then she and

— Peoples. Jo is dau of Thelma Lee Gay
of the Benjamin U / Francis U II Subclass
— Williford Snow Gay.

SAMUEL

MUNNS

○ F 754 WAKE CO, NC HERITAGE BOOK - JOSEPHUS SAULS FAMILY
 I. ABNER SAULS MD () NANCY HORTON

A. JOSEPHUS SAULS "CEPHOS" - MOVED TO WAKE CO, NC PROBABLY 1869

ON 1880 CENSUS BUCKHORN TSP, WAKE CO, NC - RAN A GREST MILL

b 11 JUN 1846 (CHATHAM CO, NC) d 18 JAN 1928 (RALEIGH) (BUR MYRTTS CHAPEL)

MD (1ST) 22 APR 1869 (RALEIGH, NC) ISABELLA BENBY - ISSUE, IF ANY, NAMED ^{NOT}

MD (2ND) 27 OCT 1875 (OLD SHOP, FURQUAY, NC) AMANDA ENNIS - PROBABLY

d BEFORE 1889 - D/O JOSEPH W. ENNIS & ELIZABETH - -

MD (3RD) 21 MAR 1880 (MIDDLE CREEK TSP, WAKE CO, NC) SARAH MUNNS ²⁾

"SALLIE" b () d 25 JUN 1937 (RALEIGH, NC) (BUR - MYRTTS CHAPEL)

D/O SAMUEL MUNNS & MARY JORDAN

DUEHAM DIED

1) LEONARD J. SAULS b AUG 1876 - MOVED JOHNSTON CO, NC TO , NC THERE

AUTHOR: MD 19 MAY 1895 (JOHNSTON CO, NC) DESSIE JOHNSON

DORIS a. JOHN EXUM SAULS b 29 NOV 1896 () d 7 JUN 1912 (JOHNSTON CO, NC)

(HARREW) b. MARY E. SAULS b AUG 1899 ; c. ETHEL SAULS

SAULS (MRS) d. ERIC SAULS ; e. EUNICE SAULS ; f. EARNEST SAULS ;

HAROLD BRUCE g. EVA SAULS ; h. MILDRED SAULS ; i. HARVEY SAULS ;

SAULS) D/O j. WILLARD J. SAULS b 8 JAN 1923 () d 9 FEB 1923 ()

JOHN 2) ¹⁾ SALINA SAULS b AUG 1899 () d 25 SEP 1911 ()

WILLIAM MD 17 OCT 1900 (JOHNSTON CO, NC) JAMES BARBER

HARRELL 3) ¹⁾ MALLIE SAULS - DIED YOUNG

& CLARA 4) ¹⁾ GERTRUDE SAULS (LAST CHILD) b 10 OCT 1887 (HOLLY SPRINGS) d 23 APR

WATKINS 1976 (GREENSBORO, NC) (RAISED BY HER AUNT ANN TILLA SAULS

GODDE AND HER HUSB JAMES HEARN WHO LIVED IN CHATHAM CO, NC)

MD 23 NOV 1910 (RALEIGH, NC) CARL HEATH

5) ²⁾ NELLIE GREEN SAULS b 3 DEC 1869 (HOLLY SPRINGS, NC) - LIVES JARRET, VA

MD (1ST) 1907 (MCCALL, SC) GROVER HEIGHT

MD (2ND) 25 OCT 1915 (GREAT BEND, KS) JOHN NEW TOW HOY

6) ²⁾ MAUDIE SAULS b 4 AUG 1892 (LAURINBURG, NC) d 19 JUN 1937 (RALEIGH, NC)

MD 25 SEP 1907 (RALEIGH, NC) NEAL A. BROWN

7) ²⁾ NANCY HARLEE SAULS "NANNIE" b 2 DEC 1895 () d 1980 (RALEIGH, NC)

MD 12 JAN 1916 () CHARLES EDWARD ALEXANDER

8) ²⁾ HOSEA CEPHOS SAULS b 28 APR 1898 - LIVES NORTH MIAMI BEACH, FL

9) ²⁾ THELMA EUGENIA SAULS b 28 JAN 1903 (RALEIGH, NC) LIVES RALEIGH

MD 3 MAY 1922 () RALPH MCDOWELL UPCHURCH - S/O BAILEY W. U

OF THE NATHAN U, I / BURTIS U SUBCLAN - W^M CLAYTON U, I LINE

10) ²⁾ MILDRED GRACE SAULS b 16 JAN 1906 (RALEIGH, NC) d 26 MAR 1955

MD 1925 () JOHN EDWARD THOMAS

B. ANN TILLA SAULS MD () JAMES HEARN

SARAH

MUNNS

○ F 754 WAKE CO, NC HERITAGE BOOK - JOSEPHUS SAULS FAMILY
I. ABNER SAULS MD () NANCY HORTON

A, JOSEPHUS SAULS "CEPHOS" - MOVED TO WAKE CO, NC PROBABLY 1869
ON 1880 CENSUS BUCKHORN TSP, WAKE CO, NC - RAN A GREST MILL
b 11 JUN 1846 (CHATHAM CO, NC) d 18 JAN 1928 (RALEIGH) (BUR MYRTIS CHAPEL)
MD (1ST) 22 APR 1869 (RALEIGH, NC) ISABELLA BENBY - ISSUE, IF ANY, NAMED ^{NOT}
MD (2ND) 27 OCT 1875 (OLD SHOP, FURQUAY, NC) AMANDA ENNITS - PROBABLY
d BEFORE 1889 - D/O JOSEPH W. ENNITS & ELIZABETH - -
MD (3RD) 21 MAR 1880 (MIDDLE CREEK TSP, WAKE CO, NC) SARAH MUNNS ²⁾
"SALLIE" b () d 25 JUN 1937 (RALEIGH, NC) (BUR - MYRTIS CHAPEL)
D/O SAMUEL MUNNS & MARY JORDAN
1) LEONARD J. SAULS b AUG 1876 - MOVED JOHNSTON CO, NC TO - , NC THERE

AUTHOR: MD 19 MAY 1895 (JOHNSTON CO, NC) DESSIE JOHNSON
DORIS a. JOHN EXUM SAULS b 29 NOV 1896 () d 4 JUN 1972 (JOHNSTON CO, NC)
(HARRELL) b. MARY E. SAULS b AUG 1899 ; C. ETHEL SAULS
SAULS (MRS) d. ERIC SAULS ; e. EUNICE SAULS ; f. EARNEST SAULS ;
HAROLD BRUCE g. EVA SAULS ; h. MILDRED SAULS ; i. HARVEY SAULS ;
SAULS) D/O j. WILLARD J. SAULS b 8 JAN 1923 () d 9 FEB 1923 ()
JOHN 2) SALINA SAULS b AVE 1879 () d 25 SEP 1911 ()
WILLIAM MD 17 OCT 1900 (JOHNSTON CO, NC) JAMES BARBER
HARRELL 3) MALLIE SAULS - DIED YOUNG
& CLARA 4) GERTRUDE SAULS (LAST ^{LAST} CITIZEN). b 10 OCT 1887 (HOLLY SPRINGS) d 23 APR
WATKINS 1976 (GREENSBORO, NC) (RAISED BY HER AUNT ANN TILLA SAULS
GODDE AND HER HUSB JAMES HEARN WHO LIVED IN CHATHAM CO, NC)
MD 23 NOV 1910 (RALEIGH, NC) CARL HEATH
5) NELLIE GREEN SAULS b 3 DEC 1869 (HOLLY SPRINGS, NC) - LIVES JARRET, VA
MD (1ST) 1907 (MCCALL, SC) GROVER HEIGHT
MD (2ND) 25 OCT 1915 (GREAT BEND, KS) JOHN NEW TOWN HOY
6) MAUDIE SAULS b 4 AUG 1892 (LAURINBURG, NC) d 19 JUN 1937 (RALEIGH, NC)
MD 25 SEP 1907 (RALEIGH, NC) NEAL A. BROWN
7) NANCY HARLEE SAULS "NANNIE" b 2 DEC 1895 () d 1980 (RALEIGH, NC)
MD 12 JAN 1916 () CHARLES EDWARD ALEXANDER
8) HOSEA CEPHOS SAULS b 28 APR 1898 - LIVES NORTH MIAMI BEACH, FL
9) THELMA EUGENIA SAULS b 28 JAN 1903 (RALEIGH, NC) LIVES RALEIGH
MD 3 MAY 1922 () RALPH McDOWELL UPCORCOR - S/O BAILEY W. U
OF THE NATHAN U, I / BURTIS U SUBCLAN - W^M CLAYTON U, I LINE
10) MILDRED GRACE SAULS b 16 JAN 1906 (RALEIGH, NC) d 26 MAR 1955
MD 1925 () JOHN EDWARD THOMAS
B. ANN TILLA SAULS MD () JAMES HEARN

SARAN JOAN MUNN

XJD-61987

FROM EMAIL 18 APR 2015 CLYDE WESLEY CLARK, JR TO RPY
I. MOSES U - HEAD OF CLAN RPY-26 APR 2015

A. GILLUM U

1. ELIZABETH U

a. LUCIAN BONAPARTE WILLIAMS, CSA

i. CHARLES THOMAS WILLIAMS

△△△ 1. **Charles Thomas Williams** - born July 20, 1858. On November 3, 1880 he married **Fannie Thain** of Johnston County, daughter of William Thain and Julia Ann Cullum. CT died December 15, 1898, presumably in Dunn, Harnett County, NC. Neither gravesite is known, though Fannie's obit says in the Smithfield Cemetery. Fannie married Benjamin Franklin Bass c. 1907 in Rocky Mount, Edgecombe County, NC. Fannie died in Charlotte, Mecklenburg County, NC on 27 May 1923.

→ "WILLIE" - AN ONLY CHILD

△ a. **William Lucian Williams** - born March 25, 1889, in Dunn, Harnett County, NC. Died March 26, 1936, Greensboro, Guilford County, NC. Married February 12, 1910 to **Maggie Octavia Bullock** - born June 16, 1889 to Jerome Bullock & Mary Ruffin. Divorced in 1920 and she married Needham Cooper Pitt. Maggie died December 28, 1980 in Rocky Mount, Edgecombe County, NC and buried in Pineview Cemetery there.

△ i. **Pauline Octavia Williams** - born November 28 1911 in Rocky Mount, Nash County, NC he married 1) Carl Lewis Melton c.1936 - born in California April 12, 1913 (Divorce) and 2) Needham Claude Cooper. Died September 11, 1995 and buried Green Hills Cemetery Asheville, Buncombe County, NC.

△ a) **Carol Jean Melton** - born August 2, 1937, Edgecombe County NC - married Carroll Eugene Anderson. - born March 2, 1932 in Madison County, NC and died Nov 9, 1998 in Asheville, Buncombe County, NC. Carol died April 20, 2007 in Asheville, Buncombe, NC.

- △ (1) **Andrew Anthony Anderson** - Living
- △ (2) **Mary Hannah Anderson** - Living
- △ (3) **John Patrick Anderson** - born March 27, 1968 in Madison, NC and did March 5, 2008
- △ (4) **Jonathan Carroll Anderson** - Living

△ b) **William Lewis Melton** - born December 31, 1939 in Edgecombe County NC. And married 1) Charlotte Bulluck;

- △ (1) **Deborah Carol Melton** - born February 22, 1968; died January 31, 2011 - Rocky Mount, Nash County, NC.
- △ (2) **Kimberly Hope Melton** - Living

△ Married 2) Sarah Joan Munn on March 29, 1975 - born October 18, 1950 - Living?. Bill died November 29, 1976 and buried in Pineview Cemetery, Rocky Mount, NC

ii. △ **Jessie Hellen Williams** - born July 21, 1913 in Whaley, VA; died July 14, 1914. Buried Rocky Mount, NC, on the plot of Samuel T. & Amma S. Radford (no marker).

+ SISTER OF 2ND MARRIAGE

JOHN MUNO, II

○ See ltr 1 MAR 1997 Laura Lynn Caldwell to RPH

I. Ernest Luther U [of the Harmon U] Allen U Subdian
- Patrick Bogan U] b 1 MAY 1895 (Clinton, Custer Co, OK)
& 29 SEP 1978 (Clinton, Custer Co, OK) m'd 26 AUG 1920 (Clinton,
Custer Co, OK) Mabel Munno b 29 APR 1894 (Clinton, Custer
Co, OK) & 21 OCT 1976 (Clinton Co, Custer Co, OK), dau of
John Munno, II and Ollie Viola Cope.

- ① See ltr 20 APR 1980 Alma Inez U to RPH
Mable Munos b 29 APR 1899 Indian Ter. d 24 OCT 1976
 Clinton, OK bur (Chapel Hill) Clinton, OK and 26 AUG 1920
 Clinton, OK Ernest Juthe U b 1 MAY 1895 Indian
 Territory, d 29 SEP 1978 Clinton, OK, bur (Chapel Hill)
 Clinton, OK. Ernest is son of Stockland Ashbury U,
 gr of Patrick Bogard U of Harmon / Allen U
 clan.
- ② Ltr 21 DEC 1981 from Alma Inez U indicated that ROAA
 Entry XID-4489 should be MUNO not MUND.
 Correction made in master copy - RPH
- ③ See ltr 5 OCT 1982 Alma Inez U to RPH
 After many letters I have found that my sister-in-law
 had only the name Mable Munos. Her youngest son
 searched all her papers and found no name other
 than Mable
- ④ See ltr 11 AUG 1983 Margaret Deloris Reed to RPH
Mable Munos d 21 OCT 1976
- ⑤ See ltr 1 MAR 1997 Laura Lynn Caldwell to RPH
Laura reports that her GGM Mabel Munos was born
 in Clinton, Carter Co, OK (as opposed to Indian Territory)
 and that she died 21 OCT 1976 (Clinton, Carter Co, OK). She
 was the dau of John Munos, II and Ollie Viola Cope

PILAR

MUNOZ

☺ Apex Herald WED 12 FEB 1997 Apex, NC

GREGORY DEWITT SKETO

PILAR MUNOZ ↑

GREGORY D. SKETO

Gregory DeWitt Sketo of Apex died Saturday, Feb. 8, 1997. Funeral services were held Monday, Feb. 10, at Mitchell Funeral Home Chapel, 7209 Glenwood Ave., Raleigh. Interment was at the Apex Cemetery. Serving as pallbearers were Lamar D. Sketo, Daniel G. Sketo, Larry Beaver, Raymond Jowers, John Reitz and Thomas George Jr.

Surviving: wife, Pilar Munoz Sketo; sons, Daniel Gregory Sketo, Adrian Joseph Sketo and Harrison DeWitt Sketo; parents, Lamar DeWitt Sketo and Kay Francis Shiver, both of Charlotte; sisters, Jennifer Sketo Jowers and Marisa Ann Sketo, both of Charlotte; many uncles, aunts, nephews, nieces and cousins.

Contributions may be made in his memory to Hospice of Wake County, 4513 Creedmoor Rd., Fourth Floor, Raleigh, NC 27614.

R. F. MUNRO

① See William G. U. file. - R. F. Munro, William G. U.
& others incorporated "North Carolina Cotton Oil
Company" 23 APR 1892.

BARBARA LYNN MUNSON

① see It 1 MAR 1989 Dorothy Nell U to RPU

I. Joseph U to 5 DEC 1975 (VA)

A. Ambrose FU

1. John W. U

a. Joseph Ambrose U

i. See Royal U

(F) Dorothy Nell U

(A) David Edward Beatty to 28 JUN
1952 (Lenel Land, TX)

md 1st 21 AUG 1970 (Yukon, OK)

Betty Lynn Whipple to 31 JUL

1952 (San Diego, CA). They had
2 children. Divorced

md 2nd 11 FEB 1989 (El Paso, TX)

Barbara Lynn Munson to

5 DEC 1947 (Bonnie Tene, MO)

BARRY

MUNSON

○ FROM: THE N. C. GENEALOGICAL SOCIETY JOURNAL
Vol 35 No 4 NOVEMBER 2009 - PAGE 365

CROSSFILE :

- △ CIVIL WAR - NC
- △ BARRY MUNSON
- △ BOOKS OF INTEREST

Obituaries: North Carolina Civil War Soldiers and Veterans, Volume 11. By Barry Munson. Published by the author, 1501 Birch Place, Winterville, NC 28590-9551; www.geocities.com/ncobitbooks. 2009. Soft cover, 8.5" x 11", comb binding. 198 pages. Name index. \$25.00, plus \$3.00 shipping and handling.

In this publication, Mr. Munson has compiled obituaries, dating from 1883 to 1928, of North Carolina Civil War soldiers. He transcribed the majority of the obituaries from the *Alamance Gleaner* (Graham, North Carolina) and the *Raleigh News and Observer*. Many of the obituaries are accompanied by historical background concerning the deceased; some of the sketches also include drawings or photographs. Surnames represented in the transcriptions include, but are not limited to, Allred, Andrews, Bennett, Clark, Dixon, Faucett, Graham, Holt, Isley, London, Mills, Rich, Smith, Waddell, Webb, White, and Wood. It is important to note that the index does not include the names of all people mentioned in the obituaries—just the deceased veterans. A list of Mr. Munson's other publications is provided at the end of the book. This compilation is an interesting read, especially with the additional historical information accompanying many of the entries. This book will be most-useful for those with Civil War research interests and veteran ancestors who lived in what is now the Triangle area.

ELIJAH

MUNSON

○ The Zebulon Record THUR 7 DEC 1989 Zebulon, NC

Elijah Munson

Elijah Munson, 30, of Zebulon, died Saturday, Dec. 2. Funeral service is 2 p.m. Friday, Dec. 8, at Guilford CME Church. Burial will follow at Middlesex Memorial Gardens.

Surviving: sisters, Roseline Munson, Geneva Crumel and Pauline Conyers, all of Zebulon; brothers, Will E. Munson of New York, N.Y., Harold Munson, Bennie Munson, Roy Munson and Roosevelt Munson, all of Zebulon.

JAMES EDWARD MUNSON

XID-27131

① Reid in str
23 MAR 1991
Comella Dianne
Dafee to RPH -

James Alison Upchurch (Jimmy)
b. 8/15/1902 Tuscaloosa, Ala. d. 10/24/1989 Miami, Fla.
m. Oct. 18, 1936 Miami, Fla.
Jean Emma Morgan b 8 FEB XXXX

9

- 1. Carole Jean Upchurch b. 5/17/1939
m. Earl D. Waters
A. Karen Lynn Waters b. 3/10/1969
B. Laura Jean Waters b. 7/22/1973
- 2. James Alison Upchurch, Jr. b. 2/11/1942
m. Beverly June, 1971
- 3. Kathleen Upchurch b. 10/22/1943
m. 1. ? divorced m. 2. Jim Munson
1. Pamela Lynn _____ b. 6/18/1965
2. Ryan Munson b. 11/28/1972
3. Jennifer Munson b. 5/27/1974
- 4. Barbara Ann Upchurch b. 7/22/1945
m. Ruben Aquilar 6/5/1965
A. Christopher Ruben Aquilar b. 9/24/1969
B. Jonathan Aquilar b. 5/6/1972
- 5. Mary Lynn Upchurch b. 11/4/1950
m. Mark Jackett
- 6. Sandra Lee Upchurch b. 3/10/1953
m. 11/13/1976
Donald Harold Dollar b. 1/14/1940
3 kids by his first marriage

I. William Calvin U of the
William U, IV / A del U, Sr
Subclass
A. James Alison U

② See str 16 MAR 1992 Sandra Lee U to RPH
Kathleen NMNU b. Miami, FL
md 1st 9 JUN 1962 (Miami, FL) Peter Perdomo b. Miami, FL
one child, Div.
md 2nd 29 AUG 1970 (Miami, FL) James Edward Munson
b 9 JUN 1940 (CA). He & Kathy had two children
plus he had a dau from an earlier mrg.

JENNIFER JEAN

MUNSON

XIP-27133

James Alison Upchurch (Jimmy)

b. 8/15/1902 Tuscaloosa, Ala. d. 10/24/1989 Miami, Fla.

m. Oct. 18, 1936 Miami, Fla.

Jean Emma Morgan b 8 FEB XXXX

(9)

① Rec'd in str
23 MAR 1991
Cornelia Dianne
Dager to RPA -

1. Carole Jean Upchurch b. 5/17/1939
m. Earl D. Waters

A. Karen Lynn Waters b. 3/10/1969

B. Laura Jean Waters b. 7/22/1973

I. William Calvin U of the
William U, IV / Adell U, Sr
Subplan

A. James Alison U

2. James Alison Upchurch, Jr. b. 2/11/1942

m. Beverly June, 1971

3. Kathleen Upchurch b. 10/22/1943

m. 1. ? divorced m. 2. Jim Munson

1. Pamela Lynn _____ b. 6/18/1965

2. Ryan Munson b. 11/28/1972

3. Jennifer Munson b. 5/27/1974

4. Barbara Ann Upchurch b. 7/22/1945

m. Ruben Aquilar 6/5/1965

A. Christopher Ruben Aquilar b. 9/24/1969

B. Jonathan Aquilar b. 5/6/1972

5. Mary Lynn Upchurch b. 11/4/1950

m. Mark Jackett

6. Sandra Lee Upchurch b. 3/10/1953

m. 11/13/1976

Donald Harold Dollar b. 1/14/1940

3 kids by his first marriage

② See str 16 MAR 1992 Sandra Lee U DRPA
Jennifer Jean Munson b Los Angeles, CA.

KATHARIN

MUNSON

○ From - "The Bramlett Family - 1974" (44, Pg 171)

I. Henry Coleman Bramlett of the John U, III / Samuel U Sublan - Susannah U Line.

A. Matthew Montgomery Bramlett

1. Alma Elizabeth Bramlett b 3 MAR 1916 (Fremont, MD) m 17 FEB 1933 Joseph Herbert Legate¹⁾ (MO)
b 30 SEP 1914 (Succas, AR)

↳

a. Cleta Verneal Legate b 21 DEC 1933 (Succas, AR) d 1934

b. Winford Carl Legate b 3 AUG 1935 (Herman, IL)

Δ m 26 JUL 1957 Sallie Lee Anderson²⁾ b 3 JUL 1936 (New Windsor, IL)

i. Wynne Renee Legate b 5 SEP 1958 (Moline, IL)

ii. Mark Owen Legate b 5 APR 1960 (Moline, IL)

iii. David Bruce Legate b 29 OCT 1962 (Moline, IL)

c. Rita Delores Legate b 1 FEB 1939 (Gladstone, IL)

m 22 OCT 1961 (Galesburg, IL) Donald E. Shinn³⁾ b 1 AUG 1936 (Galesburg, IL)

i. Kelly Marie Shinn b 30 JUL 1962 (Galesburg, IL)

ii. Kimberly Jo Shinn b 19 NOV 1966 (Galesburg, IL)

iii. Brett Leroy Shinn b 19 JUL 1967 (Galesburg, IL)

d. Ronald Joseph Legate b 22 APR 1943 (Arlington, IL)

m 28 FEB 1964 (Gerrard, IL) Carol June Winbigger⁴⁾
b 23 AUG 1943

i. Michael Floyd Legate b 18 DEC 1967 (Galesburg, IL)

1) son of George W. L. Legate & Laura B. Pringle

2) dau of Harney L. Anderson & Ellen M. Taylor

3) son of Leroy Shinn & Milda Hazel Stevens

4) dau of Floyd Winbigger & Kathryn Munson ↑

RYAN EDWARD MUNSON

XID-27132

James Alison Upchurch (Jimmy)

b. 8/15/1902 Tuscaloosa, Ala. d. 10/24/1989 Miami, Fla.

m. Oct. 18, 1936 Miami, Fla.

Jean Emma Morgan b 8 FEB XXXX

(9)

① Reid in It
23 MAR 1991
Cemella Dianne
Dafee to RPU -

1. Carole Jean Upchurch b. 5/17/1939

m. Earl D. Waters

A. Karen Lynn Waters b. 3/10/1969

B. Laura Jean Waters b. 7/22/1973

I. William Calvin U of the
William U, IV / Adell U, Sr
Substan

A. James Alison U

2. James Alison Upchurch, Jr. b. 2/11/1942

m. Beverly June, 1971

3. Kathleen Upchurch b. 10/22/1943

m. 1. ? divorced m. 2. Jim Munson

1. Pamela Lynn _____ b. 6/18/1965

2. Ryan Munson b. 11/28/1972

3. Jennifer Munson b. 5/27/1974

4. Barbara Ann Upchurch b. 7/22/1945

m. Ruben Aquilar 6/5/1965

A. Christopher Ruben Aquilar b. 9/24/1969

B. Jonathan Aquilar b. 5/6/1972

5. Mary Lynn Upchurch b. 11/4/1950

m. Mark Jackett

6. Sandra Lee Upchurch b. 3/10/1953

m. 11/13/1976

Donald Harold Dollar b. 1/14/1940

3 kids by his first marriage

② see It 16 MAR 1992 Sandra Lee U to RPU

Ryan Edward Munson b. Miami, FL.

TAMRA ANN MUNSON

① See ltr 18 NOV 1991 Corolla Dianna Dale to RPU pg 35

I. Abel U, 57

A. Bartley U

1. Alison C. U

a. William Calvin U

i. James Alison U, 57

(F) Kathleen U b 22 OCT 1943

md 1st - Donald

md 2nd Jim Munson.

Kathleen U has a stepdad Tammy Munson dau of Jim Munson by a marriage prior to his mg to Kathleen.

② See ltr 16 MAR 1992 Sandra Lee U to RPU

James Edward Munson "Jim" b 7 JAN 1940 (CA)

had a dau Tamra Ann Munson b 14 FEB 1966 (Dallas, TX)
from his 1st wife - before he md 2nd Kathleen Wynn U

SHAWN

MURACE

○ The Apex Herald WED 3 AUG 1994 Apex, NC

Shawn Murace returns from Mediterranean

Navy Airman Apprentice Shawn Murace, son of JoAnn veillette of New Hill, recently returned from a six-month Mediterranean Sea deployment aboard the aircraft carrier USS Saratoga, homeported in Mayport, Fla.

Murace's ship, the Navy's oldest active duty carrier, and it's embarked air wing operated in support of U.N. and NATO operations in Bosnia-Herzegovina. Additionally, USS Saratoga participated in a host of operations and exercises with other U.S. services and allies in the Adriatic Sea.

During the deployment, Murace, visited Trieste and Naples, Italy and Palma de Mallorca and Valencia, Spain. In each port Saratoga sailors volunteered their off-duty time to help others, including spending a day with Bosnian refugees at a camp in Slovenia.

With a far greater emphasis on joint and combined operations, the Navy and Marine Corps provide unique capabilities of indispensable value in meeting future challenges, from the sea.

He joined the Navy in February 1993.

SHAWN P

MURACE

① Western Wake Herald WED 2 MAR 1994 Apex, NC

Shawn Murace departs to the Mediterranean

Navy Airman Apprentice Shawn P. Murace, son of JoAnn Veillette of New Hill recently departed for a six-month deployment aboard the aircraft carrier USS Saratoga, homeported in Mayport, Fla. to the Mediterranean.

The 7,500 Atlantic Fleet sailors who comprise elements of a joint task group which includes units of the aircraft carrier USS Saratoga Battle Group and the USS Inchon Amphibious Ready Group, relieved the USS America JTG. Joining the JTG, are 2,000 Marines from the 24th Marine Expeditionary Unit from North Carolina.

This is the last planned deployment for USS Saratoga. During the ship's 38-year career it has been involved in many history-making events including deployments to Vietnam, retaliatory strikes against Libya and service during Operation Desert Storm. Murace is one of more than 5,400 crewmembers aboard the carrier.

Today, American aircraft carriers are on station around the world. Carriers, and their aircraft and escort ships are uniquely capable of providing global presence and can respond to protracted contingencies, such as Iraq, Somalia and the Adriatic Sea, on a moment's notice. These forces can dominate the coastal battlespace, from the sea, and can project sustained, precise and awesome offensive power in America's interest around the globe.

ANGELIA MARIE MURBARGER

○ From Profile of Enoch Sherrad U - Entry 19 OCT 2008
(From William Troy Lents)

I. Joseph U b. 1775 (VA)
A. Felix Ezo. U
1. Enoch Sherrad U
a. Mary Jane U
i. DAISY

3. Daisy Beatrice⁷ Harrison (*Mary Jane⁶ Upchurch, Enoch Sherrad⁵, Felix George⁴, Joseph L.³, John², Richard (2)¹*) was born 5 Mar 1900 in Mill Shoals, White, Il, and died 18 Sep 1970 in St Louis, Mo Buried Flora, Il. Elmwood Cem.. She married Clinton Fay Hinman 26 Aug 1915 in Vincennes, In. Knox Co., son of Alvah Hinman and Laura Monical. He was born 23 Jan 1895 in Flora, Clay, Il, and died 28 May 1965 in Mt. Vernon, Jefferson, Il (Buried Elmwood Cem.) Flora, Il.

Children of Daisy Harrison and Clinton Hinman are:

- 8. △ i. JAMES ALVAH⁸ HINMAN, b. 14 Jan 1917, Rinard, Wayne, Il; d. 22 Jun 1977, Bellville, Il, Buried Elmwood Cem., Flora, Il.
- △ ii. GOLDEN MARGARET BERNICE HINMAN, b. 2 Apr 1923, Fairfield, Wayne, Il; d. 23 Sep 1973, Mt. Vernon, Il Buried Elmwood Cem., Flora, Il..

8. James Alvah⁸ Hinman (*Daisy Beatrice⁷ Harrison, Mary Jane⁶ Upchurch, Enoch Sherrad⁵, Felix George⁴, Joseph L.³, John², Richard (2)¹*) was born 14 Jan 1917 in Rinard, Wayne, Il, and died 22 Jun 1977 in Bellville, Il, Buried Elmwood Cem., Flora, Il.. He married Opaline Marie Clark 25 Nov 1937 in Petersburg, Pike Co., Ind., daughter of James Clark and Fannie Greenwood. She was born 18 Sep 1918 in Flora, Clay, Il, and died 27 Aug 2008 in Decatur, Il., Buried Elmwood Cem. | Flora, Il..

Children of James Hinman and Opaline Clark are:

- 12. △ i. LINDA KAY⁹ HINMAN, b. 1 Feb 1941, Flora Clay, Il..
- 13. △ ii. JAMES EARL HINMAN, b. 2 Mar 1944, Evansville Ind; d. 30 May 1996, St Louis, Mo Buried Mt. Vernon, Il.
- 14. △ iii. DENNIS FAY HINMAN, b. 12 May 1951, Clay Co, Il..
- 15. △ iv. DEBORAH JANE HINMAN, b. 10 Feb 1956, Clay Co, Il..
- 16. △ v. DONALD ALLEN HINMAN, b. 27 Sep 1958, Clay Co, Il..

12. Linda Kay⁹ Hinman (*James Alvah⁸, Daisy Beatrice⁷ Harrison, Mary Jane⁶ Upchurch, Enoch Sherrad⁵, Felix George⁴, Joseph L.³, John², Richard (2)¹*) was born 1 Feb 1941 in Flora Clay, Il.. She married William Troy Lents 30 May 1959 in Flora, Clay, Il., son of William Lents and Madeleine Gibson. He was born 17 Feb 1938 in Flora, Clay, Il..

More About Linda Kay Hinman:
Ethnicity/Relig.: Church of Christ, Christian

Children of Linda Hinman and William Lents are:

- △△ i. MICHAEL TROY¹⁰ LENTS, b. 24 Aug 1965, Spokane, Wa.; m. BARBARA JEAN PUTBRESE, 31 Mar 1990, Flora, Clay Co., Il.; b. 1 Oct 1967, Webster City, Iowa.
- △ ii. STEPHEN CLARK LENTS, b. 3 Nov 1968, Millington, Tn.
- △△ iii. STEPHANIE MICHELLE LENTS, b. 4 Sep 1972, DeLand, Fl; m. SCOTT DOUGLAS SCHELL, 26 Aug 2000, Flora, Clay, Il.; b. 13 Sep 1970, Effingham, Il..

13. James Earl⁹ Hinman (*James Alvah⁸, Daisy Beatrice⁷ Harrison, Mary Jane⁶ Upchurch, Enoch Sherrad⁵, Felix George⁴, Joseph L.³, John², Richard (2)¹*) was born 2 Mar 1944 in Evansville Ind, and died 30 May 1996 in St Louis, Mo Buried Mt. Vernon, Il. He married Elizabeth Ann Buhner 20 Mar 1976 in Jefferson Co.. Il., daughter of Garnet Buhner and Audrey Fiddes. She was born 9 Aug 1950 in Salem, Marion, Il.

Children of James Hinman and Elizabeth Buhner are:

- △ i. JAMES ROBERT¹⁰ HINMAN, b. 14 Jan 1980, St. Louis. Mo.
- △ ii. STEPHEN EDWARD HINMAN, b. 23 Jan 1984, St. Louis, Mo..
- △ iii. SARAH ELIZABETH HINMAN, b. 30 Sep 1985, St. Louis, Mo..

14. Dennis Fay⁹ Hinman (*James Alvah⁸, Daisy Beatrice⁷ Harrison, Mary Jane⁶ Upchurch, Enoch Sherrad⁵, Felix George⁴, Joseph L.³, John², Richard (2)¹*) was born 12 May 1951 in Clay Co, Il. He married Roberta Ann Rowe 11 Jun 1983 in Silver Springs, Md. She was born 11 Jul 1958 in Alexandria, Va..

Children of Dennis Hinman and Roberta Rowe are:

- △ i. ALAN JEFFREY¹⁰ HINMAN, b. 10 Apr 1984, Annandale, Va.
- △ ii. SEAN ROBERT HINMAN, b. 7 Mar 1987, Annandale, Va..

15. Deborah Jane⁹ Hinman (*James Alvah⁸, Daisy Beatrice⁷ Harrison, Mary Jane⁶ Upchurch, Enoch Sherrad⁵, Felix George⁴, Joseph L.³, John², Richard (2)¹*) was born 10 Feb 1956 in Clay Co, Il. She married Jerry Allan Murbarger 7 Oct 1978 in Clay Co., Il., son of Arkell Murbarger and Verna Shelton. He was born 8 Jan 1956 in Clay Co, Il..

Children of Deborah Hinman and Jerry Murbarger are:

- △ i. NICOLE LEE¹⁰ MURBARGER, b. 11 Jul 1979, Decatur, Macon, Il..
- △ ii. MATTHEW ALLAN MURBARGER, b. 20 Sep 1983, Decatur, Macon, Il..
- △ iii. ANGELIA MARIE MURBARGER, b. 12 Feb 1987, Decatur, Macon, Il..

16. Donald Allen⁹ Hinman (*James Alvah⁸, Daisy Beatrice⁷ Harrison, Mary Jane⁶ Upchurch, Enoch Sherrad⁵, Felix George⁴, Joseph L.³, John², Richard (2)¹*) was born 27 Sep 1958 in Clay Co, Il. He married Karen Cardoza 4 Apr 1984 in Fort Worth Tx. She was born 8 Feb 1961 in Miami, Dade, Fl.

Children of Donald Hinman and Karen Cardoza are:

- △ i. BRYAN JAMES¹⁰ HINMAN, b. 8 Sep 1985, Nashville, Tn..
- △ ii. SHANE CHRISTOPHER HINMAN, b. 27 Jun 1987, Nashville, Tn..
- △ iii. DONALD ANDREW HINMAN, b. 17 Nov 1995, Nashville, Tn..

ARKELL

MURBARGER

○ From Profile of Enoch Sherrad U - Entry 19 OCT 2008
(From William Troy Lents)

I. Joseph U 1775 (VA)

A. Felix Geo. U

1. Enoch Sherrad U

a. Mary Jane U

i. DAISY

3. Daisy Beatrice⁷ Harrison (*Mary Jane⁶ Upchurch, Enoch Sherrad⁵, Felix George⁴, Joseph L.³, John², Richard (2)¹*) was born 5 Mar 1900 in Mill Shoals, White, IL, and died 18 Sep 1970 in St Louis, Mo Buried Flora, IL. Elmwood Cem.. She married Clinton Fay Hinman 26 Aug 1915 in Vincennes, In. Knox Co., son of Alvah Hinman and Laura Monical. He was born 23 Jan 1895 in Flora, Clay, IL, and died 28 May 1965 in Mt. Vernon, Jefferson, IL Buried Elmwood Cem. } Flora, IL..

Children of Daisy Harrison and Clinton Hinman are:

- 8. △ i. JAMES ALVAH⁸ HINMAN, b. 14 Jan 1917, Rinard, Wayne, IL; d. 22 Jun 1977, Belleville, IL, Buried Elmwood Cem., Flora, IL..
- △ ii. GOLDEN MARGARET BERNICE HINMAN, b. 2 Apr 1923, Fairfield, Wayne, IL; d. 23 Sep 1973, Mt. Vernon, IL Buried Elmwood Cem., Flora, IL..

8. James Alvah⁸ Hinman (*Daisy Beatrice⁷ Harrison, Mary Jane⁶ Upchurch, Enoch Sherrad⁵, Felix George⁴, Joseph L.³, John², Richard (2)¹*) was born 14 Jan 1917 in Rinard, Wayne, IL, and died 22 Jun 1977 in Belleville, IL, Buried Elmwood Cem., Flora, IL.. He married Opaline Marie Clark 25 Nov 1937 in Petersburg, Pike Co., Ind., daughter of James Clark and Fannie Greenwood. She was born 18 Sep 1918 in Flora, Clay, IL, and died 27 Aug 2008 in Decatur, IL, Buried Elmwood Cem. } Flora, IL..

Children of James Hinman and Opaline Clark are:

- 12. △ i. LINDA KAY⁹ HINMAN, b. 1 Feb 1941, Flora Clay, IL..
- 13. △ ii. JAMES EARL HINMAN, b. 2 Mar 1944, Evansville Ind; d. 30 May 1996, St Louis, Mo Buried Mt. Vernon, IL.
- 14. △ iii. DENNIS FAY HINMAN, b. 12 May 1951, Clay Co, IL..
- 15. △ iv. DEBORAH JANE HINMAN, b. 10 Feb 1956, Clay Co, IL..
- 16. △ v. DONALD ALLEN HINMAN, b. 27 Sep 1958, Clay Co, IL..

12. Linda Kay⁹ Hinman (*James Alvah⁸, Daisy Beatrice⁷ Harrison, Mary Jane⁶ Upchurch, Enoch Sherrad⁵, Felix George⁴, Joseph L.³, John², Richard (2)¹*) was born 1 Feb 1941 in Flora Clay, IL.. She married William Troy Lents 30 May 1959 in Flora, Clay, IL., son of William Lents and Madeleine Gibson. He was born 17 Feb 1938 in Flora, Clay, IL..

More About Linda Kay Hinman:
Ethnicity/Relig.: Church of Christ, Christian

Children of Linda Hinman and William Lents are:

- △△ i. MICHAEL TROY¹⁰ LENTS, b. 24 Aug 1965, Spokane, Wa.; m. BARBARA JEAN PUTBRESE, 31 Mar 1990, Flora, Clay Co., IL.; b. 1 Oct 1967, Webster City, Iowa.
- △ ii. STEPHEN CLARK LENTS, b. 3 Nov 1968, Millington, Tn.
- △△ iii. STEPHANIE MICHELLE LENTS, b. 4 Sep 1972, DeLand, FL; m. SCOTT DOUGLAS SCHELL, 26 Aug 2000, Flora, Clay, IL; b. 13 Sep 1970, Effingham, IL..

13. James Earl⁹ Hinman (*James Alvah⁸, Daisy Beatrice⁷ Harrison, Mary Jane⁶ Upchurch, Enoch Sherrad⁵, Felix George⁴, Joseph L.³, John², Richard (2)¹*) was born 2 Mar 1944 in Evansville Ind, and died 30 May 1996 in St Louis, Mo Buried Mt. Vernon, IL. He married Elizabeth Ann Buhner 20 Mar 1976 in Jefferson Co., IL., daughter of Garnet Buhner and Audrey Fiddes. She was born 9 Aug 1950 in Salem, Marion, IL.

Children of James Hinman and Elizabeth Buhner are:

- △ i. JAMES ROBERT¹⁰ HINMAN, b. 14 Jan 1980, St. Louis. Mo.
- △ ii. STEPHEN EDWARD HINMAN, b. 23 Jan 1984, St. Louis, Mo..
- △ iii. SARAH ELIZABETH HINMAN, b. 30 Sep 1985, St. Louis, Mo..

14. Dennis Fay⁹ Hinman (*James Alvah⁸, Daisy Beatrice⁷ Harrison, Mary Jane⁶ Upchurch, Enoch Sherrad⁵, Felix George⁴, Joseph L.³, John², Richard (2)¹*) was born 12 May 1951 in Clay Co, IL.. He married Roberta Ann Rowe 11 Jun 1983 in Silver Springs, Md. She was born 11 Jul 1958 in Alexandria, Va..

Children of Dennis Hinman and Roberta Rowe are:

- △ i. ALAN JEFFREY¹⁰ HINMAN, b. 10 Apr 1984, Annandale, Va.
- △ ii. SEAN ROBERT HINMAN, b. 7 Mar 1987, Annandale, Va..

15. Deborah Jane⁹ Hinman (*James Alvah⁸, Daisy Beatrice⁷ Harrison, Mary Jane⁶ Upchurch, Enoch Sherrad⁵, Felix George⁴, Joseph L.³, John², Richard (2)¹*) was born 10 Feb 1956 in Clay Co, IL.. She married Jerry Allan Murbarger 7 Oct 1978 in Clay Co., IL., son of Arkell Murbarger and Verna Shelton. He was born 8 Jan 1956 in Clay Co, IL..

Children of Deborah Hinman and Jerry Murbarger are:

- △ i. NICOLE LEE¹⁰ MURBARGER, b. 11 Jul 1979, Decatur, Macon, IL..
- △ ii. MATTHEW ALLAN MURBARGER, b. 20 Sep 1983, Decatur, Macon, IL..
- △ iii. ANGELIA MARIE MURBARGER, b. 12 Feb 1987, Decatur, Macon, IL..

16. Donald Allen⁹ Hinman (*James Alvah⁸, Daisy Beatrice⁷ Harrison, Mary Jane⁶ Upchurch, Enoch Sherrad⁵, Felix George⁴, Joseph L.³, John², Richard (2)¹*) was born 27 Sep 1958 in Clay Co, IL.. He married Karen Cardoza 4 Apr 1984 in Fort Worth Tx. She was born 8 Feb 1961 in Miami, Dade, FL.

Children of Donald Hinman and Karen Cardoza are:

- △ i. BRYAN JAMES¹⁰ HINMAN, b. 8 Sep 1985, Nashville, Tn..
- △ ii. SHANE CHRISTOPHER HINMAN, b. 27 Jun 1987, Nashville, Tn..
- △ iii. DONALD ANDREW HINMAN, b. 17 Nov 1995, Nashville, Tn..

JERRY ALLAN MURBARGER

○ From Profile of Enoch Sherrad U - Entry 19 OCT 2008
(From William Troy Lents)

I. Joseph U b. 1775 (VA)
A. Felix Geo. U
1. Enoch Sherrad U
a. Mary Jane U
i. DAISY

3. Daisy Beatrice⁷ Harrison (*Mary Jane⁶ Upchurch, Enoch Sherrad⁶, Felix George⁴, Joseph L.³, John², Richard (2)¹*) was born 5 Mar 1900 in Mill Shoals, White, IL, and died 18 Sep 1970 in St Louis, Mo Buried Flora, IL, Elmwood Cem.. She married Clinton Fay Hinman 26 Aug 1915 in Vincennes, In. Knox Co., son of Alvah Hinman and Laura Monical. He was born 23 Jan 1895 in Flora, Clay, IL, and died 28 May 1965 in Mt. Vernon, Jefferson, IL, Buried Elmwood Cem., Flora, IL.

Children of Daisy Harrison and Clinton Hinman are:

- 8. △ i. JAMES ALVAH⁸ HINMAN, b. 14 Jan 1917, Rinard, Wayne, IL; d. 22 Jun 1977, Belleville, IL, Buried Elmwood Cem., Flora, IL.
- △ ii. GOLDEN MARGARET BERNICE HINMAN, b. 2 Apr 1923, Fairfield, Wayne, IL; d. 23 Sep 1973, Mt. Vernon, IL Buried Elmwood Cem., Flora, IL.

8. James Alvah⁸ Hinman (*Daisy Beatrice⁷ Harrison, Mary Jane⁶ Upchurch, Enoch Sherrad⁶, Felix George⁴, Joseph L.³, John², Richard (2)¹*) was born 14 Jan 1917 in Rinard, Wayne, IL, and died 22 Jun 1977 in Belleville, IL, Buried Elmwood Cem., Flora, IL.. He married Opaline Marie Clark 25 Nov 1937 in Petersburg, Pike Co., Ind., daughter of James Clark and Fannie Greenwood. She was born 18 Sep 1918 in Flora, Clay, IL, and died 27 Aug 2008 in Decatur, IL, Buried Elmwood Cem., Flora, IL.

Children of James Hinman and Opaline Clark are:

- 12. △ i. LINDA KAY⁹ HINMAN, b. 1 Feb 1941, Flora Clay, IL.
- 13. △ ii. JAMES EARL HINMAN, b. 2 Mar 1944, Evansville Ind; d. 30 May 1996, St Louis, Mo Buried Mt. Vernon, IL.
- 14. △ iii. DENNIS FAY HINMAN, b. 12 May 1951, Clay Co, IL.
- 15. △ iv. DEBORAH JANE HINMAN, b. 10 Feb 1956, Clay Co, IL.
- 16. △ v. DONALD ALLEN HINMAN, b. 27 Sep 1958, Clay Co, IL.

12. Linda Kay⁹ Hinman (*James Alvah⁸, Daisy Beatrice⁷ Harrison, Mary Jane⁶ Upchurch, Enoch Sherrad⁶, Felix George⁴, Joseph L.³, John², Richard (2)¹*) was born 1 Feb 1941 in Flora Clay, IL. She married William Troy Lents 30 May 1959 in Flora, Clay, IL., son of William Lents and Madeleine Gibson. He was born 17 Feb 1938 in Flora, Clay, IL.

More About Linda Kay Hinman:
Ethnicity/Relig.: Church of Christ, Christian

Children of Linda Hinman and William Lents are:

- △△ i. MICHAEL TROY¹⁰ LENTS, b. 24 Aug 1965, Spokane, Wa.; m. BARBARA JEAN PUTBRESE, 31 Mar 1990, Flora, Clay Co., IL; b. 1 Oct 1967, Webster City, Iowa.
- △ ii. STEPHEN CLARK LENTS, b. 3 Nov 1968, Millington, Tn.
- △△ iii. STEPHANIE MICHELLE LENTS, b. 4 Sep 1972, DeLand, FL; m. SCOTT DOUGLAS SCHELL, 26 Aug 2000, Flora, Clay, IL; b. 13 Sep 1970, Effingham, IL.

13. James Earl⁹ Hinman (*James Alvah⁸, Daisy Beatrice⁷ Harrison, Mary Jane⁶ Upchurch, Enoch Sherrad⁶, Felix George⁴, Joseph L.³, John², Richard (2)¹*) was born 2 Mar 1944 in Evansville Ind, and died 30 May 1996 in St Louis, Mo Buried Mt. Vernon, IL. He married Elizabeth Ann Buhner 20 Mar 1976 in Jefferson Co., IL., daughter of Garnet Buhner and Audrey Fiddes. She was born 9 Aug 1950 in Salem, Marion, IL.

Children of James Hinman and Elizabeth Buhner are:

- △ i. JAMES ROBERT¹⁰ HINMAN, b. 14 Jan 1980, St. Louis. Mo.
- △ ii. STEPHEN EDWARD HINMAN, b. 23 Jan 1984, St. Louis, Mo..
- △ iii. SARAH ELIZABETH HINMAN, b. 30 Sep 1985, St. Louis, Mo..

14. Dennis Fay⁹ Hinman (*James Alvah⁸, Daisy Beatrice⁷ Harrison, Mary Jane⁶ Upchurch, Enoch Sherrad⁶, Felix George⁴, Joseph L.³, John², Richard (2)¹*) was born 12 May 1951 in Clay Co, IL. He married Roberta Ann Rowe 11 Jun 1983 in Silver Springs, Md. She was born 11 Jul 1958 in Alexandria, Va.

Children of Dennis Hinman and Roberta Rowe are:

- △ i. ALAN JEFFREY¹⁰ HINMAN, b. 10 Apr 1984, Annandale, Va.
- △ ii. SEAN ROBERT HINMAN, b. 7 Mar 1987, Annandale, Va..

15. Deborah Jane⁹ Hinman (*James Alvah⁸, Daisy Beatrice⁷ Harrison, Mary Jane⁶ Upchurch, Enoch Sherrad⁶, Felix George⁴, Joseph L.³, John², Richard (2)¹*) was born 10 Feb 1956 in Clay Co, IL. She married Jerry Allan Murbarger 7 Oct 1978 in Clay Co., IL., son of Arkell Murbarger and Verna Shelton. He was born 8 Jan 1956 in Clay Co, IL.

Children of Deborah Hinman and Jerry Murbarger are:

- △ i. NICOLE LEE¹⁰ MURBARGER, b. 11 Jul 1979, Decatur, Macon, IL.
- △ ii. MATTHEW ALLAN MURBARGER, b. 20 Sep 1983, Decatur, Macon, IL.
- △ iii. ANGELIA MARIE MURBARGER, b. 12 Feb 1987, Decatur, Macon, IL.

16. Donald Allen⁹ Hinman (*James Alvah⁸, Daisy Beatrice⁷ Harrison, Mary Jane⁶ Upchurch, Enoch Sherrad⁶, Felix George⁴, Joseph L.³, John², Richard (2)¹*) was born 27 Sep 1958 in Clay Co, IL. He married Karen Cardoza 4 Apr 1984 in Fort Worth Tx. She was born 8 Feb 1961 in Miami, Dade, FL.

Children of Donald Hinman and Karen Cardoza are:

- △ i. BRYAN JAMES¹⁰ HINMAN, b. 8 Sep 1985, Nashville, Tn..
- △ ii. SHANE CHRISTOPHER HINMAN, b. 27 Jun 1987, Nashville, Tn..
- △ iii. DONALD ANDREW HINMAN, b. 17 Nov 1995, Nashville, Tn..

MATTHEW ALLAN MURBARGER

○ From Profile of Enoch Sherrad U - Entry 19 OCT 2008
(From William Troy Lents)

I. Joseph U 1875 (VA)
A. Felix Geo. U
1. Enoch Sherrad U
a. Mary Jane U
i. DAISY

3. Daisy Beatrice⁷ Harrison (*Mary Jane⁶ Upchurch, Enoch Sherrad⁶, Felix George⁴, Joseph L.³, John², Richard (2)¹*) was born 5 Mar 1900 in Mill Shoals, White, Il, and died 18 Sep 1970 in St Louis, Mo Buried Flora, Il. Elmwood Cem.. She married Clinton Fay Hinman 26 Aug 1915 in Vincennes, In. Knox Co., son of Alvah Hinman and Laura Monical. He was born 23 Jan 1895 in Flora, Clay, Il, and died 28 May 1965 in Mt. Vernon, Jefferson, Il. Buried Elmwood Cem., Flora, Il.

Children of Daisy Harrison and Clinton Hinman are:

- 8. △ i. JAMES ALVAH⁸ HINMAN, b. 14 Jan 1917, Rinard, Wayne, Il; d. 22 Jun 1977, Belleville, Il, Buried Elmwood Cem., Flora, Il.
- △ ii. GOLDEN MARGARET BERNICE HINMAN, b. 2 Apr 1923, Fairfield, Wayne, Il; d. 23 Sep 1973, Mt. Vernon, Il Buried Elmwood Cem., Flora, Il.

8. James Alvah⁸ Hinman (*Daisy Beatrice⁷ Harrison, Mary Jane⁶ Upchurch, Enoch Sherrad⁶, Felix George⁴, Joseph L.³, John², Richard (2)¹*) was born 14 Jan 1917 in Rinard, Wayne, Il, and died 22 Jun 1977 in Belleville, Il, Buried Elmwood Cem., Flora, Il.. He married Opaline Marie Clark 25 Nov 1937 in Petersburg, Pike Co., Ind., daughter of James Clark and Fannie Greenwood. She was born 18 Sep 1918 in Flora, Clay, Il, and died 27 Aug 2008 in Decatur, IL, Buried Elmwood Cem., Flora, IL..

Children of James Hinman and Opaline Clark are:

- 12. △ i. LINDA KAY⁹ HINMAN, b. 1 Feb 1941, Flora Clay, Il.
- 13. △ ii. JAMES EARL HINMAN, b. 2 Mar 1944, Evansville Ind; d. 30 May 1996, St Louis, Mo Buried Mt. Vernon, Il.
- 14. △ iii. DENNIS FAY HINMAN, b. 12 May 1951, Clay Co, Il..
- 15. △ iv. DEBORAH JANE HINMAN, b. 10 Feb 1956, Clay Co, Il..
- 16. △ v. DONALD ALLEN HINMAN, b. 27 Sep 1958, Clay Co, Il..

12. Linda Kay⁹ Hinman (*James Alvah⁸, Daisy Beatrice⁷ Harrison, Mary Jane⁶ Upchurch, Enoch Sherrad⁶, Felix George⁴, Joseph L.³, John², Richard (2)¹*) was born 1 Feb 1941 in Flora Clay, Il.. She married William Troy Lents 30 May 1959 in Flora, Clay, Il., son of William Lents and Madeleine Gibson. He was born 17 Feb 1938 in Flora, Clay, Il..

More About Linda Kay Hinman:
Ethnicity/Relig.: Church of Christ, Christian

Children of Linda Hinman and William Lents are:

- △△ i. MICHAEL TROY¹⁰ LENTS, b. 24 Aug 1965, Spokane, Wa.; m. BARBARA JEAN PUTBRESE, 31 Mar 1990, Flora, Clay Co., Il.; b. 1 Oct 1967, Webster City, Iowa.
- △ ii. STEPHEN CLARK LENTS, b. 3 Nov 1968, Millington, Tn.
- △△ iii. STEPHANIE MICHELLE LENTS, b. 4 Sep 1972, DeLand, Fl; m. SCOTT DOUGLAS SCHELL, 26 Aug 2000, Flora, Clay, Il.; b. 13 Sep 1970, Effingham, Il..

13. James Earl⁹ Hinman (*James Alvah⁸, Daisy Beatrice⁷ Harrison, Mary Jane⁶ Upchurch, Enoch Sherrad⁶, Felix George⁴, Joseph L.³, John², Richard (2)¹*) was born 2 Mar 1944 in Evansville Ind, and died 30 May 1996 in St Louis, Mo Buried Mt. Vernon, Il. He married Elizabeth Ann Buhner 20 Mar 1976 in Jefferson Co.. Il., daughter of Garnet Buhner and Audrey Fiddes. She was born 9 Aug 1950 in Salem, Marion, Il.

Children of James Hinman and Elizabeth Buhner are:

- △ i. JAMES ROBERT¹⁰ HINMAN, b. 14 Jan 1980, St. Louis. Mo.
- △ ii. STEPHEN EDWARD HINMAN, b. 23 Jan 1984, St. Louis. Mo..
- △ iii. SARAH ELIZABETH HINMAN, b. 30 Sep 1985, St. Louis. Mo..

14. Dennis Fay⁹ Hinman (*James Alvah⁸, Daisy Beatrice⁷ Harrison, Mary Jane⁶ Upchurch, Enoch Sherrad⁶, Felix George⁴, Joseph L.³, John², Richard (2)¹*) was born 12 May 1951 in Clay Co, Il.. He married Roberta Ann Rowe 11 Jun 1983 in Silver Springs, Md. She was born 11 Jul 1958 in Alexandria, Va..

Children of Dennis Hinman and Roberta Rowe are:

- △ i. ALAN JEFFREY¹⁰ HINMAN, b. 10 Apr 1984, Annandale, Va.
- △ ii. SEAN ROBERT HINMAN, b. 7 Mar 1987, Annandale, Va..

15. Deborah Jane⁹ Hinman (*James Alvah⁸, Daisy Beatrice⁷ Harrison, Mary Jane⁶ Upchurch, Enoch Sherrad⁶, Felix George⁴, Joseph L.³, John², Richard (2)¹*) was born 10 Feb 1956 in Clay Co, Il.. She married Jerry Allan Murbarger 7 Oct 1978 in Clay Co., Il., son of Arkell Murbarger and Verna Shelton. He was born 8 Jan 1956 in Clay Co, Il..

Children of Deborah Hinman and Jerry Murbarger are:

- △ i. NICOLE LEE¹⁰ MURBARGER, b. 11 Jul 1979, Decatur, Macon, Il..
- △ ii. MATTHEW ALLAN MURBARGER, b. 20 Sep 1983, Decatur, Macon, Il..
- △ iii. ANGELIA MARIE MURBARGER, b. 12 Feb 1987, Decatur, Macon, Il..

16. Donald Allen⁹ Hinman (*James Alvah⁸, Daisy Beatrice⁷ Harrison, Mary Jane⁶ Upchurch, Enoch Sherrad⁶, Felix George⁴, Joseph L.³, John², Richard (2)¹*) was born 27 Sep 1958 in Clay Co, Il.. He married Karen Cardoza 4 Apr 1984 in Fort Worth Tx. She was born 8 Feb 1961 in Miami, Dade, Fl.

Children of Donald Hinman and Karen Cardoza are:

- △ i. BRYAN JAMES¹⁰ HINMAN, b. 8 Sep 1985, Nashville, Tn..
- △ ii. SHANE CHRISTOPHER HINMAN, b. 27 Jun 1987, Nashville, Tn..
- △ iii. DONALD ANDREW HINMAN, b. 17 Nov 1995, Nashville, Tn..

NICOLE LEE MURBARGER

○ From Profile of Enoch Sherrad U - Entry 19 OCT 2008
(From William Troy Lents)

I. Joseph U b. 1775 (VA)

A. Felix Geo. U

1. Enoch Sherrad U

a. Mary Jane U

i. DAISY

3. Daisy Beatrice⁷ Harrison (*Mary Jane⁶ Upchurch, Enoch Sherrad⁶, Felix George⁴, Joseph L.³, John², Richard (2)¹*) was born 5 Mar 1900 in Mill Shoals, White, Il, and died 18 Sep 1970 in St Louis, Mo Buried Flora, Il. Elmwood Cem.. She married Clinton Fay Hinman 26 Aug 1915 in Vincennes, In. Knox Co., son of Alvah Hinman and Laura Monical. He was born 23 Jan 1895 in Flora, Clay, Il, and died 28 May 1965 in Mt. Vernon, Jefferson, Il (Buried Elmwood Cem.) Flora, Il.

Children of Daisy Harrison and Clinton Hinman are:

- 8. △ i. JAMES ALVAH⁸ HINMAN, b. 14 Jan 1917, Rinard, Wayne, Il; d. 22 Jun 1977, Belleville, Il, Buried Elmwood Cem., Flora, Il..
- △ ii. GOLDEN MARGARET BERNICE HINMAN, b. 2 Apr 1923, Fairfield, Wayne, Il; d. 23 Sep 1973, Mt. Vernon, Il Buried Elmwood Cem., Flora, Il..

8. James Alvah⁸ Hinman (*Daisy Beatrice⁷ Harrison, Mary Jane⁶ Upchurch, Enoch Sherrad⁶, Felix George⁴, Joseph L.³, John², Richard (2)¹*) was born 14 Jan 1917 in Rinard, Wayne, Il, and died 22 Jun 1977 in Belleville, Il, Buried Elmwood Cem., Flora, Il.. He married Opaline Marie Clark 25 Nov 1937 in Petersburg, Pike Co., Ind., daughter of James Clark and Fannie Greenwood. She was born 18 Sep 1918 in Flora, Clay, Il, and died 27 Aug 2008 in Decatur, Il, Buried Elmwood Cem. Flora, Il..

Children of James Hinman and Opaline Clark are:

- 12. △ i. LINDA KAY⁹ HINMAN, b. 1 Feb 1941, Flora Clay, Il..
- 13. △ ii. JAMES EARL HINMAN, b. 2 Mar 1944, Evansville Ind; d. 30 May 1996, St Louis, Mo Buried Mt. Vernon, Il.
- 14. △ iii. DENNIS FAY HINMAN, b. 12 May 1951, Clay Co, Il..
- 15. △ iv. DEBORAH JANE HINMAN, b. 10 Feb 1956, Clay Co, Il..
- 16. △ v. DONALD ALLEN HINMAN, b. 27 Sep 1958, Clay Co, Il..

12. Linda Kay⁹ Hinman (*James Alvah⁸, Daisy Beatrice⁷ Harrison, Mary Jane⁶ Upchurch, Enoch Sherrad⁶, Felix George⁴, Joseph L.³, John², Richard (2)¹*) was born 1 Feb 1941 in Flora Clay, Il.. She married William Troy Lents 30 May 1959 in Flora, Clay, Il., son of William Lents and Madeleine Gibson. He was born 17 Feb 1938 in Flora, Clay, Il..

More About Linda Kay Hinman:
Ethnicity/Relig.: Church of Christ, Christian

Children of Linda Hinman and William Lents are:

- △△ i. MICHAEL TROY¹⁰ LENTS, b. 24 Aug 1965, Spokane, Wa.; m. BARBARA JEAN PUTBRESE, 31 Mar 1990, Flora, Clay Co., Il.; b. 1 Oct 1967, Webster City, Iowa.
- △ ii. STEPHEN CLARK LENTS, b. 3 Nov 1968, Millington, Tn.
- △△ iii. STEPHANIE MICHELLE LENTS, b. 4 Sep 1972, DeLand, Fl; m. SCOTT DOUGLAS SCHELL, 26 Aug 2000, Flora, Clay, Il.; b. 13 Sep 1970, Effingham, Il..

13. James Earl⁹ Hinman (*James Alvah⁸, Daisy Beatrice⁷ Harrison, Mary Jane⁶ Upchurch, Enoch Sherrad⁶, Felix George⁴, Joseph L.³, John², Richard (2)¹*) was born 2 Mar 1944 in Evansville Ind, and died 30 May 1996 in St Louis, Mo Buried Mt. Vernon, Il. He married Elizabeth Ann Buhner 20 Mar 1976 in Jefferson Co., Il., daughter of Garnet Buhner and Audrey Fiddes. She was born 9 Aug 1950 in Salem, Marion, Il.

Children of James Hinman and Elizabeth Buhner are:

- △ i. JAMES ROBERT¹⁰ HINMAN, b. 14 Jan 1980, St. Louis. Mo.
- △ ii. STEPHEN EDWARD HINMAN, b. 23 Jan 1984, St. Louis, Mo..
- △ iii. SARAH ELIZABETH HINMAN, b. 30 Sep 1985, St. Louis, Mo..

14. Dennis Fay⁹ Hinman (*James Alvah⁸, Daisy Beatrice⁷ Harrison, Mary Jane⁶ Upchurch, Enoch Sherrad⁶, Felix George⁴, Joseph L.³, John², Richard (2)¹*) was born 12 May 1951 in Clay Co, Il.. He married Roberta Ann Rowe 11 Jun 1983 in Silver Springs, Md. She was born 11 Jul 1958 in Alexandria, Va..

Children of Dennis Hinman and Roberta Rowe are:

- △ i. ALAN JEFFREY¹⁰ HINMAN, b. 10 Apr 1984, Annandale, Va.
- △ ii. SEAN ROBERT HINMAN, b. 7 Mar 1987, Annandale, Va..

15. Deborah Jane⁹ Hinman (*James Alvah⁸, Daisy Beatrice⁷ Harrison, Mary Jane⁶ Upchurch, Enoch Sherrad⁶, Felix George⁴, Joseph L.³, John², Richard (2)¹*) was born 10 Feb 1956 in Clay Co, Il.. She married Jerry Allan Murbarger 7 Oct 1978 in Clay Co., Il., son of Arkell Murbarger and Verna Shelton. He was born 8 Jan 1956 in Clay Co, Il..

Children of Deborah Hinman and Jerry Murbarger are:

- △ i. NICOLE LEE¹⁰ MURBARGER, b. 11 Jul 1979, Decatur, Macon, Il..
- △ ii. MATTHEW ALLAN MURBARGER, b. 20 Sep 1983, Decatur, Macon, Il..
- △ iii. ANGELIA MARIE MURBARGER, b. 12 Feb 1987, Decatur, Macon, Il..

16. Donald Allen⁹ Hinman (*James Alvah⁸, Daisy Beatrice⁷ Harrison, Mary Jane⁶ Upchurch, Enoch Sherrad⁶, Felix George⁴, Joseph L.³, John², Richard (2)¹*) was born 27 Sep 1958 in Clay Co, Il.. He married Karen Cardoza 4 Apr 1984 in Fort Worth Tx. She was born 8 Feb 1961 in Miami, Dade, Fl.

Children of Donald Hinman and Karen Cardoza are:

- △ i. BRYAN JAMES¹⁰ HINMAN, b. 8 Sep 1985, Nashville, Tn..
- △ ii. SHANE CHRISTOPHER HINMAN, b. 27 Jun 1987, Nashville, Tn..
- △ iii. DONALD ANDREW HINMAN, b. 17 Nov 1995, Nashville, Tn..

WILLIAM

MURCHEY

○ National society of Sons of the American Revolution - membership directory - 1993 (55)

CROSS LISTINGS

MEMBERS (PE85)ANCESTORS (PE459)

CROSS, Cecil E.; 129318; Christopher Casey, MO; Jeremiah Willison; 1Lt., 3rd Western Battalion; 413 Crest Dr., Jefferson City, MO 65109, 314 635-3515; b. Retired Dentist; *Alice Faye*.

CROSS, David S.; 121423; Miami, FL; Daniel Rathbone; 12700 SW 67th Ave., Miami, FL 33156, 305 235-3414; b. Pilot; Delta Air Lines; *Leslie*.

CROSS, David S.; 121760; John Woolard, MO; Benjamin Wheeler; 4Sgt. RR 2 Box 2W, Lexington, MO 64067; b. Safety Engr.; *Robyn*.

CROSS, David S.; 132225; Miami, FL; Aaron Boggs; Sgt., South Carolina; 3620 SW 13th St., Miami, FL 33145, 305 444-1748; b. Retired.

CROSS, George F.; 121160; Dakota; Philip Ermentraut, Jr.; Capt. Smith's Co.; 1721 S. First St., Aberdeen, SD 57401, 605 225-3987; b. Real Estate Mgmt.; POB 601, Aberdeen, SD 57402; *Mary*.

CROSS, J. Alan, Jr.; 120972; Miami, FL; Daniel Rathbone; 12700 SW 67th Ave., Miami, FL 33156, 305 235-3414; b. CPA; Cross & Assoc., 1700 Ponce De Leon Blvd., Coral Gables, FL 33134, 305 443-4666.

CROSS, Jeffrey A.; 121424; Miami, FL; Daniel Rathbone; New York; 12700 SW 67th Ave., Miami, FL 33156, 305 235-3414; b. Acct.

CROSS, John E.; 95149; Permian, TX; John Kronk; 1607 Winfield Rd., Midland, TX 79705, 915 683-1679; b. Retired; Texaco; *Clyde*.

CROSS, Joseph R., Sr.; 120905; Battle of Eutaw Springs, SC; William Murchey; Pvt. Ross's Troop Sumpster's; Rte. 1 Box 150, Cross, SC 29436, 803 753-2336; b. Retired Sch. Supt.; *Julia R.*

CROSS, Leland W.; 135387; Lower Cape Fear, NC; John Palmer; Pvt. 1st SC Line; 2066 W. 21st Ln., Yuma, AZ 85366, 602 329-1600; b. Railroad Engr.; Southern Pacific, 19100 Slover Ave., Bloomington, CA 92316, 800 767-3845; *Claudia*.

CROSS, Dr. Robert V.; 57405; Pittsburgh, PA; Jacob Hetrick; 920 Fairway Dr., High Point, NC 27262, 919 889-8500; b. Retired Phys.; *Sally*.

CROSS, Robert V., Jr.; 120497; NC; 14442 NE 42nd Pl., Bellevue, WA 98007, 206 883-8814; b. Sales Rep.; E. B. Bradley, 6250 Ellis Ave. S., Seattle, WA 98108, 206 767-3540.

Cross, David
Power, Robert L.
Richmond, Roland W., MD

Cross, John
Collins, MAJ Gilbert, III, USA
Collins, COL Gilbert R., Jr.
Howard, Robert C.
Strayer, Gary R.
Strayer, Jeffrey R.
Strayer, Jerry R.
Warlow, Arthur K.

Cross, Samuel
Jemigan, COL Frank B., AUS(Ret.)

Cross, Thomas
Chaisson, Dennis Michael
Fullford, Carl Eugene
Fullford, Dennis Michael
Fullford, Dundee O.
Fullford, Laverne Gatewood

Cross, Uriah
Fulling, Roger W.
Ware, Marcus J.

○ THE NAAMAN MILLS FAMILY 137 W.A. MILLS - PG 106-117

These pages describe the Civil War and document 14 GC or GGC of Naaman Mills who served the Confederacy (* = SERVED) P = PENSION W P = WIDOW'S PENSION
C = CAPTURED - D = DIED IN SERVICE

I. A Naaman Mills

- 1) D 1828 - 3RD NC REGT CAL COP CO
CAPT ALEXANDER MURCHISON
DR. A. F. THOMPSON
- 2) 26TH NC REGT COP
CO CAPT OSCAR R. RAMP
CAPT JAMES THEOPHILUS ADAMS
- 3) D 1820 47TH NC REGT CO H
J. ROWAN ROGERS = WITNESS
CO CAPT CHAS T. HAVENTON
CO CAPT SIDNEY W. MITCHELL
DR. J. J. L. MCCOLLERS
W.A. ELLINGTON = WITNESS
DR. T. J. HARRISON
- 4) b 1822 65TH REGT NC CAL CO H
- 5) 47TH REGT CO H CO - SEE 3)
- 6) 7th NC REGT CO G
ARCH J. WOOD = WITNESS
- 7) 47TH NC REGT INF CO E
CAPT JOHN W. BROWN
- 8) 7th NC REGT CO G
DR HUGH F. WILSON
H. M. LEWTER = WITNESS
- 9) 7th NC REGT CO G
- 10) 47TH NC REGT INF CO H
CO - SEE 3)
DR JAMES R. ROGER
J. D. NEWSOM = WITNESS
- 11) 47TH NC REGT CO H
CO - SEE 3)
- 12) 1ST NC REGT CO G
WM H. PEWNY = WITNESS
- 13) 47TH NC REGT CO H
CO - SEE 3)
- 14) 6TH REGT NC INF CO E
CO = CAPT RICHARD W. YORK

A. Naaman Mills

- 1. Britain Mills
* → a. SETH A. MILLS^{1) C}
W P
- 2. Matthew Mills
* → a. WILEY JOSEPH MILLS^{2) C}
- 3. Nathan Mills
P * → a. GREEN CLEMMONS MILLS³⁾
* → b. BRITTON T. MILLS⁴⁾
* → c. JOSEPH HINTON MILLS⁵⁾ (NO PENSION HAD OVER \$500)
P * → d. NATHAN MAULY MILLS⁶⁾
- 4. Shadrach Mills
* → a. WILSON MILLS⁷⁾
P * → b. WESLEY FLOWERS MILLS^{8) C}
* → c. JOSEPH D. MILLS^{9) D}
P * → d. HILLIARD JACKSON MILLS¹⁰⁾
2. Catherine Mills
* → i. ZACHARIAH BABB^{11) D}
5. Lucretia Mills
P * → a. BARTLEY JEFFERSON^{12) C}

SUMMARY: OF THE 14
5 CAPTURED
4 DIED IN SERVICE
5 GOT PENSIONS

* → JEFFERSON H. MILLS^{D 13)}
* → HENDERSON M. MILLS^{D 14)}
Complete the list of 14 cited in W.A. Mills. These two are Great-Grandchildren of Naaman Mills. Both of these would have to have a parent that would have been a child of Britain Mills or Matthew Mills or Nathan Mills - Hence the two are not yet exactly fixed in the Naaman Mills Family Tree - RAH

JULIA

MURKINSON

○ THE POE FAMILY OF CHATHAM CO, NC - PER LTR 26 FEB 2003 ANN POE

I - - POE MA (C) LUCY - - [SHE POSSIBLY MA (2ND) (CHATHAM CO, NC) THOMAS DOWDY

R. BENJAMIN POE → [CAME TO CHATHAM CO, NC WHEN JESSE WAS A YOUNG BOY]

B. JESSE POE, SR b abt 1766 (Culpeper Co, VA) d 15 FEB 1859 (Chatham Co, NC)
ma abt 1791 (C) CHARITY PATTERSON b 1768 (C) d 7 JUN 1848 (C) [D/O GILBERT
PATTERSON, III & NANCY SARAH MCIVER]

1. GILBERT POE b 2 MAR 1794 (Chatham Co, NC) d 1887

MA (1st) 1823 (GA) DELIAH BETTERTON - 4 CHILDREN OF THIS Mq.

MA (2nd) 28 MAR 1866 (C) MARY ANN STONE b 1 AUG 1823 (C) d 13 JUN 1900 (C)

a. SAMUEL WAITE STONE b 1860 → SAMUEL WAITE POE

→ [NOTE: MARY ANN IS ON 1860 CENSUS ALONE WITH SON SWS. GILBERT RETURNED
TO CHATHAM CO, NC FROM GA IN 1860 AFTER HIS 1ST WIFE DIED. HE WAS ON
1860 CENSUS BUT NOT WITH MARY ANN. ON 1870 CENSUS GILBERT, MARY ANN &
SWS (SWP) WERE TOGETHER WITH JESSE C. STONE (BONDSMAN FOR Mq OF GILBERT
& MARY ANN. SWS (SWP) MA A NIECE OF HIS STEPFATHER GILBERT]

2. LUCY POE b 22 MAR 1792 (C) d 13 AUG 1853 MA (C) JORDAN TYSOR, SR

3. JANE POE b 1804 d 1874 [MOVED TO TN 1868] MA (C) FRANKLIN NATCH

4. JOSEPH MARLEY POE (TWIN) b 1806 (C) d 7 JUN 1868 (C) MA (C) AILSEY HACKNEY

5. HASTEN POE (TWIN) b 1806 (C) d abt 1894 (C) MA (C) BETSEY HACKNEY

6. JAMES POE b 1808 (C) d TN

7. JESSE POE, JR b 1 MAY 1806 (C) d 14 FEB 1896 (C) MA (C) RACHEL MARSH

8. WILLIS POE b 21 NOV 1811 (C) d 10 APR 1881 MA 23 DEC 1830 (C) FRANCES
HACKNEY b 1815 (C) d 1881

← SISTERS

a. ALPHIA POE b 8 SEP 1833 (C) d 18 FEB 1834

b. SARAH ADELAIDE POE b 15 MAY 1843 (C) d 5 AVE 1850 CORNELIUS

c. MARTHA ANN POE b 24 MAR 1840 (C) d 29 JUL 1921 (C) MA (C) J. NEAL THOMAS

d. SARAH FRANCIS POE "SADIE" b 23 SEP 1851 (C) MA (C) REV ALVIS ANDREWS

e. ALFRED E. POE "BOSS" b 28 MAR 1838 (C) d 21 AUG 1864 (CIVIL WAR, PETERSBURG,
VA) MA abt 1863 (C) ELIZA A. (HORTON) WHARTON b FEB 1859

f. CHERVIE POE b 28 MAY 1836 (C) d 1865 (LAST CIVIL WAR BATTLE, PETERS-
BURG, VA) MA AUG 1859 (C) MANDA JANE FEARCL

g. WESLEY M. POE b 23 NOV 1832 (C) d 1 JUN 1859 (C) (NEVER MA)

"SUSIE"

h. CART DOWD POE b 29 NOV 1845 MA (AFTER CIVIL WAR) JULIA MURKINSON

i. WILLIAM LINDSEY POE "BILLY" b 17 DEC 1849 (C) d 4 JAN 1927 MA 17 MAR
1870 (C) ADLAIDE SENE HACKNEY "ADDIE" "SUSAN" D/O JACK HACKNEY & SUSAN

j. INDEANA POE b 1856 (C) d 1858

k. MONT POE b 8 FEB 1854 (C) d 30 JAN 1906 (C) MA (C) NEURietta SHUCK
ELMORE b 25 SEP 1856 (C) d 8 FEB 1878

(I) - - POE

(A) ANN POE

MURCK

○ EXCERPT FROM INDEX OF BOOK "THE GOODWIN FAMILY OF CENTRAL N.C." BY THOMAS JERRY GOODWIN, SR - 2009 RPU 24NOV2012. - NOTE: INDIVIDUALS LISTED AS MEMBERS OF THE _____ FAMILY - [WAKE/CHATHAM COUNTIES]

Murek
John Paul 843
Joseph 843

DEWA

MURDEN

○ EXCERPT FROM INDEX OF BOOK "THE GOODWIN FAMILY OF CENTRAL N.C." BY THOMAS JERRY GOODWIN, SR - 2009 RPU 24NOV2012. - NOTE: INDIVIDUALS LISTED AS MEMBERS OF THE _____ FAMILY - [WAKE/CHATHAM COUNTIES]

Murden
Dena 989

ALTON E

MURDOCH

○ Zebulon Record THUR 24 JUN 1999 Zebulon, NC

I. AARON W. LOWERY

A. STEPHANIE D. LOWERY

M&C) ALTON E. ↑

MURDOCH

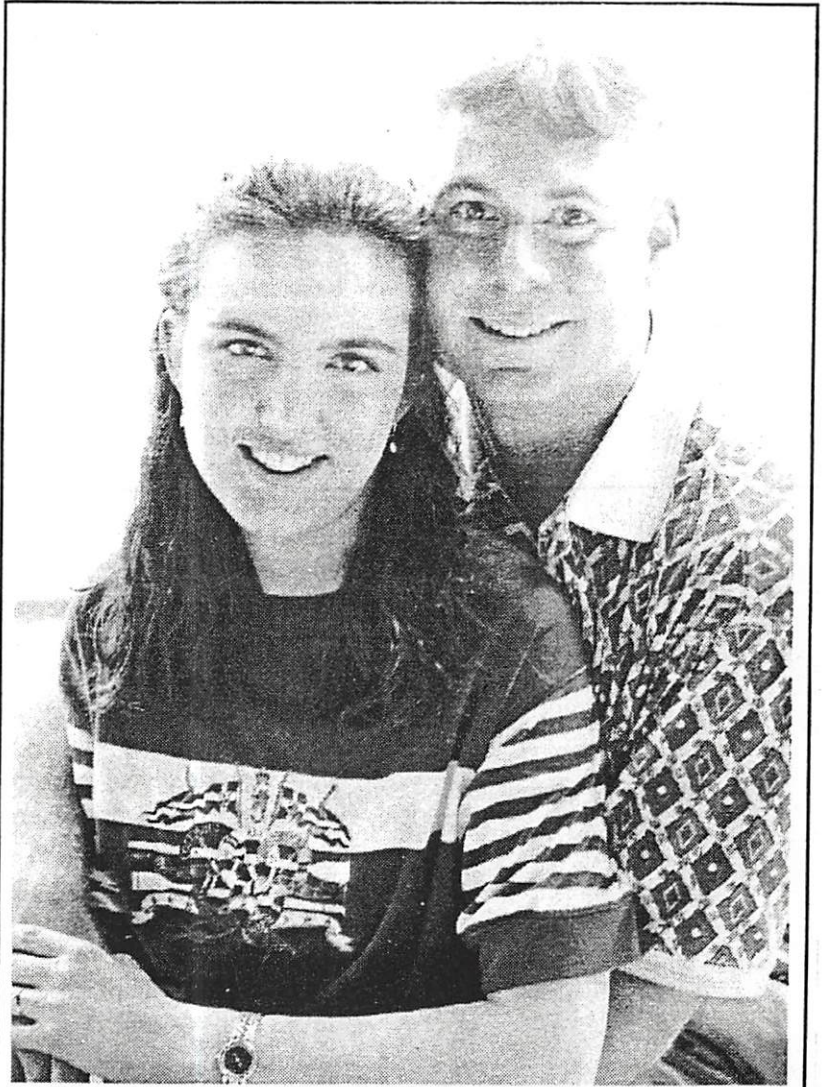

Stephanie D. Lowery and Alton E. Murdoch

Lowery and Murdoch

Mr. and Mrs. Aaron W. Lowery of Zebulon announce the engagement of their daughter, Stephanie D. Lowery of Zebulon, to Alton E. Murdoch of Bailey, the son of Mr. and Mrs. Edward Murdoch of Newport.

The wedding will be held July 17 at 4 p.m. at Farmington Heights Church of God in Wilson.

ALTON EDWARD MURDOCH

○ Zebulon Record THUR 12 AUG 1999 Zebulon, NC



Mrs. Alton Edward Murdoch
Stephanie Drue Lowery

Stephanie Drue Lowery of Zebulon and Alton Edward Murdoch of Bailey were united in marriage July 17 at Farmington Heights Church of God in Wilson. The double-ring ceremony was performed by the Rev. Jim Whitfield of Eagles Nest Christian Fellowship in Raleigh.

The bride is the daughter of Aaron and Linda Lowery of Zebulon. Parents of the bridegroom are Edward and Cheryl Murdoch of Newport.

The bride is the granddaughter of Paul and Drue King of Marion. The bridegroom is the grandson of Vera Cavanaugh of Newport.

Given in marriage by her father,

pearls. It was designed by Denise King, aunt of the bride.

She was attended by Misty Hale of Wilson as maid of honor and Angela Buchanan of Spruce Pine as matron of honor. Bridesmaids were Jennifer Murdoch of Newport, Bethany and Kristen Price of Zebulon, Allison Perry of Zebulon, and Kristen Fuller of Wake Forest.

The flower girl was Stephanie Murdoch of Newport. Patrick Kennedy of Pinebrook, N.J., served as the ring bearer.

The bridegroom chose Scotty Goulden of Mill Creek to be his best man. Ushers were Aaron Paul Lowery of Zebulon, Steven Murdoch of Broad Creek, Jeremy Clare of Newport, Christopher Johnston of Newport, Charles Turner of Cary and William Doar of Charleston, S.C.

Wedding music was presented by Sharon Allen, Rubin Johnson and Karla Tabor, vocalists; Tabor and Allen, pianists; and Eddie Knighten, trumpeter. Prayer was led by Aaron Paul Lowery, brother of the bride.

Rhonda Crews kept the guest register. Programs were given out by Carolyn Perry. Patricia Purser directed the wedding.

The bride is a graduate of East Wake High School and Barton College. Her husband is a graduate of East Carolina University and is employed by Glaxo Wellcome as a chemist.

After a wedding cruise to the Bahamas, the couple will make their home in Bailey.

I. AARON LOWERY

MAGLINDA KING

A. STEPHANIE DRUE LOWERY

MRL ALTON EDWARD MURDOCH

I. PAUL KING

MADRUE --

A. EDWARD MURDOCH

MURDOCH CHERYL --

EDWARD

MURDOCH

○ Zebulon Record THUR 12 AUG 1999 Zebulon, NC



Mrs. Alton Edward Murdoch
Stephanie Drue Lowery

Stephanie Drue Lowery of Zebulon and Alton Edward Murdoch of Bailey were united in marriage July 17 at Farmington Heights Church of God in Wilson. The double-ring ceremony was performed by the Rev. Jim Whitfield of Eagles Nest Christian Fellowship in Raleigh.

The bride is the daughter of Aaron and Linda Lowery of Zebulon. Parents of the bridegroom are Edward and Cheryl Murdoch of Newport.

The bride is the granddaughter of Paul and Drue King of Marion. The bridegroom is the grandson of Vera Cavenaugh of Newport.

Given in marriage by her father,

pearls. It was designed by Denise King, aunt of the bride.

She was attended by Misty Hale of Wilson as maid of honor and Angela Buchanan of Spruce Pine as matron of honor. Bridesmaids were Jennifer Murdoch of Newport, Bethany and Kristen Price of Zebulon, Allison Perry of Zebulon, and Kristen Fuller of Wake Forest.

The flower girl was Stephanie Murdoch of Newport. Patrick Kennedy of Pinebrook, N.J., served as the ring bearer.

The bridegroom chose Scotty Goulden of Mill Creek to be his best man. Ushers were Aaron Paul Lowery of Zebulon, Steven Murdoch of Broad Creek, Jeremy Clare of Newport, Christopher Johnston of Newport, Charles Turner of Cary and William Doar of Charleston, S.C.

Wedding music was presented by Sharon Allen, Rubin Johnson and Karla Tabor, vocalists; Tabor and Allen, pianists; and Eddie Knighten, trumpeter. Prayer was led by Aaron Paul Lowery, brother of the bride.

Rhonda Crews kept the guest register. Programs were given out by Carolyn Perry. Patricia Purser directed the wedding.

The bride is a graduate of East Wake High School and Barton College. Her husband is a graduate of East Carolina University and is employed by Glaxo Wellcome as a chemist.

After a wedding cruise to the Bahamas, the couple will make their home in Bailey.

I. AARON LOWERY

M & L LINDA KING

A. STEPHANIE DRUE LOWERY

M & L ALTON EDWARD MURDOCH

I. PAUL KING

M & L DRUE --

A. EDWARD MURDOCH

M & L CHERYL --

C. B. MURDOCK

TWINS

① See Notes of RPA 7 MAY 1982 Phone Call Kenneth Otto Heusses

C. B. Murdock and Matthe Angelina U. He was the
2nd of her 3 hrs. There was no crime by the 2nd mg
Matthe b. 1 FEB 1896 (Emory, TX) & 13 DEC 1966 (Ogden,
UT - auto accident) (Bar Ogden UT. 1st mg to
John Retan + 3rd to George Day.

Matthe is son of David Allen U b. 1 NOV 1831
(Gulfport, MS).

○ See Jth 28 OCT 1994 Dorothy Fyccle Baker DRPH

I. William Nathan Phillips of the Richard U, III / James
U, VII Subclass - Elizabeth Thanez U Line.

A. William Kearney Phillips, II "Uncle Kearney"

i. William Kearney Phillips, III. b 2 OCT 1913 d 28 MAY 1983
md 20 MAY 1936 Inez Murrell b 30 JAN 1913
d 28 AUG 1991

a. Elizabeth Jane Phillips "Betty" b 20 APR 1938
md 28 JAN 1961 Benjamin Jinnings
Hillman

i. John Benjamin Hillman b 9 DEC 1961

ii. David William Hillman b 24 SEP 1964
md 1986 () - - -

(T) William Hillman b 16 JAN 1987

iii. Anne Elizabeth Hillman b 8 MAY
1969

b. Mardra Faye Phillips b 25 MAY 1943
md 12 JUN 1964 David Lewis Green

i. Virginia Katherine Green "Ginger"
b 25 MAR 1968

ii. Laura Holden Green b 15 SEP 1970

iii. Katherine Ann Phillips "K"
b 22 JAN 1947 md 22 NOV 1970
Joe Tommy Causby

○ Rough Extract of the 9 FEB 2011^Δ Kay Lind Slopper to RPU
 This email letter provided 9 images Kay captured on
 a visit to the Court Home Nassau Co FL. These images
 A-I are preserved with the letter in the profile of KLS.
 They concern activities of my Great Uncle Nathaniel Smith U
 and his family. To fully grasp all the actions I need better
 copies. Rough extracts appear below:

Re A. Photo of Kay & her daughter on a NY trip.

Re C. (# 334) - Description by Kay:

Picture #334 - "N.S. Upchurch, Commissioner, to Jeff. Murhee": Date: October 1875. The story: NSU had been appointed by the probate court to appraise and sell the land of Jacob Geiger, deceased. Here he is selling 120 acres to Jefferson Murhee for \$50 - what a deal! The story behind the story: Jacob Geiger is my great-great-great grandfather. It was his daughter, Martha Lucretia Geiger, that married B.C. Parker, brother to SAE Upchurch. And Jefferson Murhee was married to Sarah Geiger, another of Jacob's daughters. So I guess Jeff got the family deal.

Re B, H, I (339, 340, 341)-

Pictures #339, 340, 341: This document is for the sale of land by NS Upchurch to Jehu Boothe for a parcel of land along the rail line at Callahan Station. The document also has SAE Upchurch signing away her dower right. This was in June 1860, not long after their 1858 marriage. And guess who Jehu Boothe is? My great-great grandfather on the other side! And check out the witnesses - Jacob Geiger and his sons. All these folks seemed to run in the same circles.

SAEU = me SARAH ANNE ELIZABETH PARKER w/o NSU
 → D, E, F, G

Pictures #352, 353, 354, 355: These are the indexes to the deeds, both reverse and direct, for the Upchurch name. You can see that the Upchurch family was quite involved in property transactions from way back. Maybe NSU did plant the seed for the family wealth.

(Concern Deeds 1840- 1 JAN 1834)

D + E = Direct Deeds - From Upchurch to X - 45 entries

F + G = Reverse Deeds - TO Upchurch from X - 41 entries

Names often found in D, E, F, G

Nathaniel Smith U

Frank How U

Δ John fence U, Sr

Organization of some of the Above groups

1860 - NSU sells land in Callahan, FL to

Δ

Jehu Boothe - GGGF of KAY

SAEP signs away her rights

1875 - NSU as appointed Commissioner sells land

ΔΔ

of Jacob Geiger, dec'd to Jefferson Murhee

B. Jacob Geiger = GGGGF of Kay

Δ

A. Martha Lucretia Geiger

ΔΔ

- md () B.C. Parker, brother of SAEU
 who md NSU

Δ

B. Sarah Geiger.

md () Jefferson Murhee

WHITIE MAE MURKERSON

FROM: CONCERNING OUR ANCESTORS - 1980 BY RUTH
 BETHEA JOHNSON - PAGE(S) 233

I. Tapley Johnson, Sr
 A. Tapley Ormand Johnson, Jr
 1. Samuel Atkins Johnson
 2. James Archie Johnson

HUSBAND'S NAME James Archie Johnson
 When Born March 27, 1882 Where Wake County, NC (Husband's Full Name)
 Christened _____ Where _____
 When Died November 15, 1973 Where Raleigh, NC (Wife's Maiden Name)
 When Buried _____ Where Old Tirzah Cemetery This information obtained from
 When Married October 15, 1905 Where Harnett County, NC J. A. J. Family Bible
 Other Wives (if any) _____
 Number (1) (2) etc. _____
 His Father Samuel Atkins Johnson His Mother's Maiden Name Issbelle Ballard

WIFE'S MAIDEN NAME Mary Gaston Atkins
 When Born November 10, 1888 Where Aiken County, S. C.
 Christened _____ Where _____ Date _____
 When Died January 4, 1963 Where _____ Compiler Ruth Bethea Johnson
 When Buried _____ Where _____ Address _____
 Other Husb. (if any) _____
 Number (1) (2) etc. _____
 Her Father Neill Atkins Her Mother's Maiden Name Georgia Gaston City _____ State _____

| Name of Female | CHILDREN (Arrange in order of birth) | WHEN BORN | | | WHERE BORN | | | WHEN DIED | | | Married |
|----------------|---|-----------|-------|------|---------------|--------|------------------|-------------|-------|------|---|
| | | Day | Month | Year | Town or Place | County | State or Country | Day | Month | Year | |
| | 1 <u>Georgie Isabelle Johnson</u> | 15 | 8 | 1906 | Lillington | | NC | | | | Date <u>December 25, 1933</u>
To <u>Roy Gray Leggett</u> |
| | 2 <u>Neill Atkins Johnson</u> | 22 | 7 | 1908 | Lillington | | NC | | | | Date _____
To _____ |
| | 3 <u>Alline Gaston Johnson</u> | 14 | 9 | 1910 | Fayetteville | | NC | Wake Forest | 1 | | Date <u>December 2, 1933</u>
To <u>Russel Wiggins</u> |
| | 4 <u>James ("Jim") Archie Johnson</u> | 10 | 9 | 1912 | Lillington | | NC | | | | Date <u>June 15, 1941</u>
To <u>Alice Roberson</u> |
| | 5 <u>Mary Stewart Johnson</u> | 13 | 3 | 1915 | Wake County | | NC | | | | Date <u>November 23, 1938</u>
To <u>John McNatt Gillis</u> |
| | 6 <u>Tapley Orman Johnson</u> | 7 | 8 | 1917 | Harnett Co. | | NC | | | | Date <u>May 13, 1939</u>
To <u>Whitie Mae Murkerson</u> |
| | 7 <u>Polly Anna Johnson</u> | 7 | 8 | 1917 | " " | | NC | | | | Date <u>August 7, 1945</u>
To <u>Roy C. Farris</u> |
| | 8 <u>Lillian Beatrice Johnson</u> | 8 | 11 | 1918 | Wilmington | | NC | | | | Date _____
To <u>Single</u> |
| | 9 <u>John Lewis Johnson</u> | 15 | 11 | 1920 | Wilmington | | NC | | | | Date <u>June 7, 1948</u>
To <u>Rose Graham</u> |
| | 10 <u>William (Bill) Hubert Johnson</u> | 8 | 12 | 1922 | Pitt County | | NC | | | | Date _____
To <u>Single</u> |
| | 11 <u>Samuel (Sam) Atkins Johnson</u> | 7 | 8 | 1924 | Pitt County | | NC | | | | Date <u>September 15, 1948</u>
To <u>Wiloree Woody</u> |
| | 12 <u>Benjamin (Ben) Alexandria Johnson</u> | 7 | 5 | 1930 | Wake County | | NC | | | | Date <u>March 21, 1953</u>
To <u>Nancy Bost</u> |

Mary Gaston Atkins - wife of J. Archie Johnson
 was daughter of Neill Atkins
 and Georgia Gaston

Son of John Lewis Atkins - who was son of John Atkins, Jr. - who was son of John Atkins, Sr. Raleigh, N. C. Wake Co.
 & McNeill M. Ann Hutchins

His will is on microfilm in
 N. C. Archives.

W

RAY MURLEY

Obituary in The News & Observer 4 JAN 2009 Raleigh, NC - TO RPA
 from Ann Poe in It's 23 FEB 2009

Dr. W. Ray Murley

BLACKSBURG, VA - Dr. W. Ray Murley, 90, of Blacksburg, passed away, January 1, 2009. Born May 8, 1918, in Vinson, OK, he was the 10th child of Walter R. and Rebecca Randall Murley.

Surviving are his wife, Jane Janey Murley and his three children, Jerry R. Murley of Christiansburg, VA, Rebecca and son-in-law, Bradley Marsh of Golden, CO, and Sue and son-in-law, Ron Kreisa, of Paint Bank, VA.

He was preceded in death by his first wife of 61 years, Ruby M. Murley. He was a member of the Blacksburg Baptist Church and active in the Fidelis Class for many years. After completing an Associate Degree from Cameron Junior College, Lawton, Oklahoma, he served as a naval hospital corpsman, assigned to the U.S. Marine Corp, during World War II, rising to the rank of Chief Petty Officer. He earned his B.S., M.S., and Ph.D. from Iowa State College (now University), in Dairy Husbandry/Nutrition. Upon graduation he accepted a position in teaching and research at North Carolina State University, where from 1951 to 1965 he was an advisor to 75 undergraduate students and directed five M.S. candidates. He coached 14 dairy-cattle judging teams, that often obtained top honors at regional and national contests. In 1965 he accepted a position at Virginia Tech as Professor and Project Leader of the Dairy Science Extension program. He revitalized this program by initiating a team approach that involved numerous extension professionals, faculty from applicable university departments, dairy organizations, and state and local dairy professionals. One of Dr. Murley's most significant contributions to dairy science was his pioneer work in dairy nutrition. He was a prime mover in Virginia's early adoption of more nutritionally appropriate and profitable dairy feeding programs.

In a time when the personal computer and even the handheld calculator were in their infancy, Dr. Murley spearheaded the development of computer programs that provided printouts to dairymen regarding the quantity of individual feedstuffs necessary for their herds to maximize milk production. This concept led to significant increases in milk production throughout the U.S. and is still in use today. During his tenure at Virginia Tech, Dr. Murley was a

welcomed visitor on the dairy farms in Virginia as a part of his Extension Service work. He worked with dairymen to improve their operations, breeding and milk production and gained great respect throughout the state as a result of his professional knowledge and technical help. But he was also welcomed because of his ready smile, charm and personal warmth. He distributed his knowledge in over 100 articles and abstracts in scientific journals and trade publications, as well as extension bulletins, circulars and leaflets. Dr. Murley served as consultant and symposium leader for missions to other countries, including Mexico, Canada, Venezuela, the Virgin Islands and South Korea. Upon retirement from Virginia Tech in 1980, he started his own consulting service and continued serving the dairy industry in Virginia, NC, Maryland, TN and West Virginia until 1994. Dr. Murley was the recipient of many awards and recognitions for his work with the dairy industry, including the DeLaval Dairy Extension Award from the American Dairy Science Association and the Award of Honor from the Southern Branch of A.D.S.A. The Virginia State Dairymen's Association established in his name the "Distinguished Dairyman Award in Virginia" in 1982. Given annually to an outstanding dairyman in the state, the award has now had more than 25 recipients. At the same time, an undergraduate scholarship to Virginia Tech was established in his name by his colleagues at Virginia Tech and state dairymen. Over 40 students have received the W Ray and Ruby Murley Scholarship to study dairy science at Virginia Tech. He received the Outstanding Dairy Extension Specialist Award from Virginia Tech and the Distinguished Service Award from the Virginia Feed Association. He was an Honorary Life Member of the Virginia State Dairymen's Association and a charter and life member of the National Dairy Shrine Club. He was recognized for distinguished service to the North Carolina Chapter of Farmhouse. He received the extension Award of Merit from Gamma Sigma Delta. In 2003 the Virginia Tech Dairy Club dedicated its annual publication, the Milky Way, to Dr. and Mrs. (Ruby) Murley. In 2004 he was the honored guest at a reunion held in Greensboro, NC by dairy judging team members he had coached between 1951-65 at North Carolina State University. A significant outcome of this event was the establishment by these team members

of the W. Ray Murley Dairy Judging Team Endowment to support program expenditures for current and future dairy judging team members, especially in regard to travel to regional and national events. In addition to the overall endowment funded by the team members, two team members, G.K. Davis and Maynard Self, and their wives, endowed two separate scholarships in their names and Dr. Murley's. Dr. Murley belonged to Gamma Sigma Delta where he served as President, Vice President, Secretary and Treasurer, Alpha Zeta (Secretary), Sigma Xi (Secretary), and Epsilon Sigma Phi. He was an active participant at the Blacksburg Senior Center where he served on the Advisory Board for many years, was instrumental in program development and the leader of several programs. In 2002, he received the Blacksburg Senior Center Volunteer of the Year Award. He was a member of the Christiansburg-Blacksburg Rotary Club for 33 years and was a multiple Paul Harris Fellow. He served as Vice President and President of the Blacksburg Chapter of AARP, was on the Board of Directors and served as President of the New Dimension, and was a member of the Torch Club serving as its treasurer for a number of years. Additionally, he was a director of the Warm Hearth Development Board for three years. While living at Warm Hearth, he served a term as President of the Founders Forest community group of residents. Ray will be remembered by many as a professor, mentor, coach, advisor, and role model. He was a wonderful father and husband, sharing his patience, wisdom and love. In his personal and social life, as in his professional life, Ray exhibited great charm and personal warmth always ready with a smile and the offer of a firm handshake. He made all whom he met feel like a friend. He made many lasting friendships among Virginia dairymen and they have since supported him throughout his illnesses of the past four years with cards, notes, and calls. He will be fondly remembered for the many good times with family and friends at the Claytor Lake Cottage, where he and Ruby frequently held gatherings for the Dairy Science faculty, students and friends. He was a positive influence on many people and the good that he has done was great. He will be greatly missed by colleagues, friends and family.

The family wishes to express its deepest gratitude to all staff members of Medi Home Health and Hospice who have faithfully attended to the needs of Ray and his wife Jane throughout the past year. We could not have asked for more devoted and compassionate support. We also want to thank the nursing assistants from Human Touch Home Health for their loving care of Ray, especially Wanda Pettus, Brenda Blankenship, Lisa Carrington and Rose Budd.

In lieu of flowers, donations may be made to the W. Ray and Ruby Murley Scholarship, c/o Virginia State Dairymen's Association, P.O. Box 29, Bridgewater, VA 22812, The W. Ray Murley Dairy Judging Team Endowment, W. Ray Murley Dairy Judging Team, N.C. Dairy Foundation, NCSU, Box 7645, Raleigh, NC 27695, or to the Blacksburg Baptist Church.

The family will receive visitors from 6:00-8:00 p.m. Sunday, January 4, 2008 at McCoy Funeral Home, 150 Country Club Dr, Blacksburg.

Service will be held Monday, January 5, 2008 at 2:00 p.m. at the Blacksburg Baptist Church, 550 N. Main Street, Blacksburg with interment to follow at Roselawn Cemetery.

Following the burial everyone is invited to return to the Blacksburg Baptist Church for refreshments and fellowship with the family.

Condolences may be sent to 904 Horseshoe Lane, Blacksburg, VA 24060.

CLYTHA ADALINE MURNAM

① See Family Chart Rec'd 31 JUL 1981 by RAK from
William Wesley U.

Clytha Adaline Murnam b 7 NOV 1905 Vinita, OK
Still living and 3 FEB 19 - Carroll McMiner Dodd
b 18 JUN 1904 Boham, TX, still living. They had
a dau Martha Irene Dodd who and
William Wesley U of the Harmon & Allen
Salandan.

ROBERT

MURNICK

○ The Apex Herald WED 15 FEB 1995 Apex, NC

ARNOLD POGGEMOELLER

Arnold C. Poggemoeller, age 83 of E. Chatham Street, Apex, formerly of St. Louis, Mo., died Saturday morning, February 11, 1995 in Hillhaven Convalescent Center in Raleigh. A funeral service was held in the Salem Lutheran Church in Blackjack, Mo. Burial followed in the New Bethlehem Cemetery in St. Louis, Mo.

Survivors: his wife, Arleen Stifel Poggemoeller; daughter, Donna Kincaid of Apex; sister, Lucille Rather of Mo.; brother, Ray Poggemoeller of Ill.; grandson, Robert Murnick of Apex.

The family received friends at the Apex Funeral Home on Monday and at the Math Hermann Funeral Home in St. Louis, Mo., on Thursday.

I. Arnold C. Poggemoeller] II
and () Arleen Stifel]

A. Donna Poggemoeller
and () - - Kincaid

II. Lucille Poggemoeller
and () - - Rather

III. Ray Poggemoeller

II Grandson = Robert Murnick ↑

ROBERT ELLIOTT MURNICK

○ Apex Herald WED 19 MAR 1995 APEX, NC

JONNA ELAINE BELL

ROBERT ELLIOTT MURNICK ↑

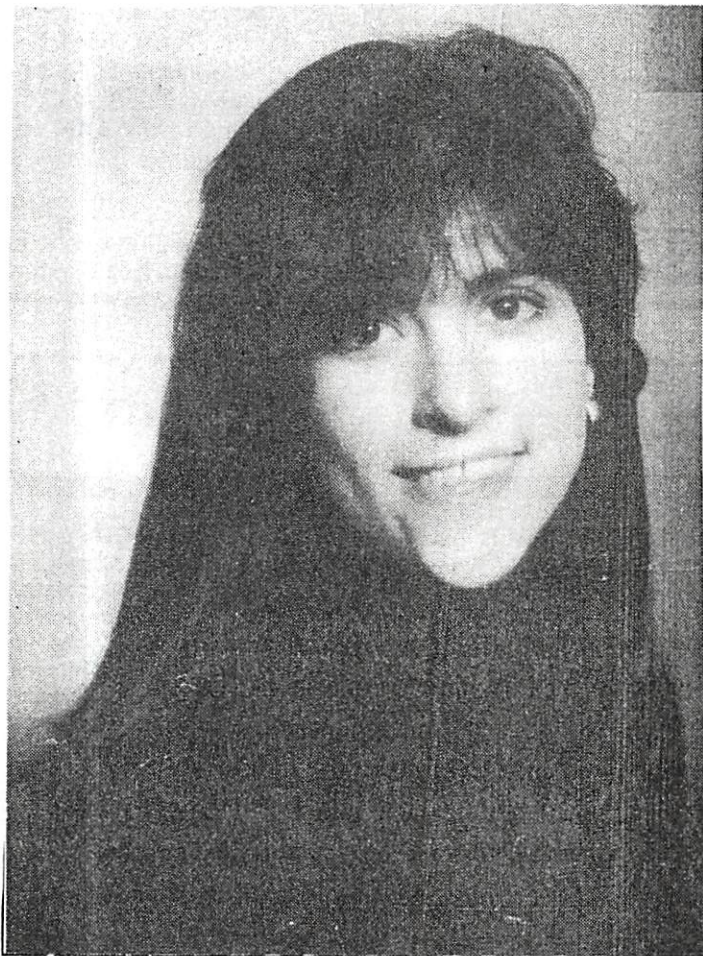

Jonna Bell

Bell, Murnick announce plans to wed

Rex and Judy Bell of Statesville, N. C. announce the engagement of their daughter, Jonna Elaine Bell of Apex to Robert Elliott Murnick of Apex, son of Elliott and Anne Murnick of Raleigh and John and Donna Kincaid of Apex.

The wedding is planned for May 20, 1995 at 6 p.m. at Oakdale Baptist Church in Statesville

SHARON

MURPH

○ THE COUNCILS - FROM VATD NC - 2ND ED 1978 - BY: IRMA
RAGAN HOLLAND - [RPU REFERENCE CODE (35)] PG(S) 161
FROM GENERAL INDEX

MURPH

Sharon, 14

AMEY

MURPHEY

○ K Deeds of Franklin Co, NC 1793-1844 Watson Pg 137
Deed Book 20 Pg 93, 94, 95, 96, 97, 98, 99, 100, 101, 102
23, 30, 31 OCT 1821, 7 DEC 1821

Pg 140 Deed Book 20 Pg 200
Polly Perry gift to sister
Amy Murphey 30 OCT 1821

I - - - - - MURPHEY

A. Polly Murphey md() - - Perry

B. Wmnefford Murphey
md() Joseph Bledsoe

C. Nancy Murphey md() - - Thomas

D. Patience Murphey

E. William Murphey *

F. Elizabeth Murphey

G. George Murphey

Nieces:
① Temperance Hill Murphey
② Frances Mary Murphey

Pg 237 - Deed Book 28 - Pg 115, 116, 117
17 JUN 1839, 29 JUL 1839, 13 SEP 1839

I. William Murphey, deceased *

Dawson Co, TN died to { A. John Murphey

B. George Murphey

C. Martha A. Murphey md() Richard C. Buchanan

Nicholas Murphey, Jr of Franklin Co, NC son of Sr, deceased

* These two are probably the same - RPH

I. Nicholas Murphey, Sr, Dec'd

of Morgan Co, AL { A. George Murphey

B. Patience Murphey

C. Wmmy Murphey

deed to Nicholas Murphey, Jr of Franklin Co, NC

I. Nicholas Murphey, Sr, Dec'd

of Madison Co, AL { A. Amy Murphey ↑

B. Nancy Murphey md() William D. Thomas

deed to Nicholas Murphey, Jr

AMY

MURPHEY

○ K infolks of Franklin Co, NC 1793-1844 Watson Pg 137
Deed Book 20 Pg 93, 94, 95, 96, 97, 98, 99, 100, 101, 102
23, 30, 31 OCT 1821, 7 DEC 1821

Pg 140 Deed Book 20 Pg 200
Polly Perry gift to sister
Amy Murphey 30 OCT 1821

I - - MURPHEY

A. Polly Murphey md() -- Perry

B. Winneford Murphey
md() Joseph Bledsoe

C. Nancy Murphey md() -- Thomas

D. Patience Murphey

E. William Murphey *

F. Elizabeth Murphey

G. George Murphey

Wives:

- ① Temperance Hill Murphey
- ② Frances Mary Murphey

Pg 237 - Deed Book 28 - Pg 115, 116, 117
17 JUN 1839, 29 JUL 1839, 13 SEP 1839

I. William Murphey, deceased *

Dawson Co, TN died to { A. John Murphey

B. George Murphey

C. Martha A. Murphey

md() Richard C. Buchanan

Nicholas Murphey, Jr
of Franklin Co, NC
son of Sr,
deceased

* These two are
probably the
same - RPH

I. Nicholas Murphey, Sr, Dec'd

of
Morgan
Co, AL

{ A. George Murphey

B. Patience Murphey

C. Wm Murphey

deed to Nicholas Murphey, Jr
of Franklin Co, NC

I. Nicholas Murphey, Sr., Dec'd

of
Madison
Co, AL
deed to
Nicholas
Murphey, Jr

{ A. Amy Murphey

B. Nancy Murphey md()
William D. Thomas

ARCHIBALD DeBow MURPHEY

- ① Raleigh, NC - In 1811 Archibald DeBow Murphey chaired a committee to implement joint funding of schools by localities and the state. The legislature did not approve but in 1825 it did create a Literary fund but funding was inadequate until 1831 when \$1.1 million was fed into it from surplus federal money. In 1839 Raleigh passed matching funds by 311-45 and Wake Co passed by 848-656. (37, Pg 37)

ELIZABETH

MURPHY

○ K. Deeds of Franklin Co, NC 1793-1844 Watson Pg 137
Deed Book 20 Pg 93, 94, 95, 96, 97, 98, 99, 100, 101, 102
23, 30, 31 OCT 1821, 7 DEC 1821

Pg 140 Deed Book 20 Pg 200
Polly Perry gift to sister
Amy Murphy 30 OCT 1821

I - - MURPHY

A. Polly Murphy md() - - Perry

B. Winneford Murphy
md() Joseph Bledsoe

C. Nancy Murphy md() - - Thomas

D. Patience Murphy

E. William Murphy *

F. Elizabeth M. Murphy?

G. George Murphy

Nieces:

① Temperance Hill Murphy

② Frances Mary Murphy

Pg 237 - Deed Book 28 - Pg 115, 116, 117
17 JUN 1839, 29 JUL 1839, 13 SEP 1839

I. William Murphy, deceased *

Dandson Co, TN died to { A. John Murphy

{ B. George Murphy

{ C. Martha A. Murphy

md O Richard C. Buchanan

Nicholas Murphy, Jr of Franklin Co, NC

son of Sr, deceased

* These two are probably the same - RAK

I. Nicholas Murphy, Sr, Deed

of Morgan Co, AL { A. George Murphy

{ B. Patience Murphy

{ C. Wmmy Murphy

deed to Nicholas Murphy, Jr of Franklin Co, NC

I. Nicholas Murphy, Sr., Deed

of Madison Co, AL { A. Amey Murphy

{ B. Nancy Murphy md() William D. Thomas

deed to Nicholas Murphy, Jr

FRANCES MARY MURPHEY

○ K. Register of Franklin Co, NC 1793-1844 Watson Pg 137
 Deed Book 20 Pg 93, 94, 95, 96, 97, 98, 99, 100, 101, 102
 23, 30, 31 OCT 1821, 7 DEC 1821

Pg 140 Deed Book 20 Pg 200
 Polly Perry gift to sister
 Amy Murphey 30 OCT 1821

I - - MURPHEY

A. Polly Murphey md () - - Perry

B. Winneford Murphey
 md () Joseph Bledsoe

C. Nancy Murphey md () - - Thomas

D. Patience Murphey

E. William Murphey *

F. Elizabeth Murphey

G. George Murphey

Nieces:

① Temperance Hill Murphey

② Frances Mary Murphey

Pg 237 - Deed Book 28 - Pg 115, 116, 117
 17 JUN 1839, 29 JUL 1839, 13 SEP 1839

I. William Murphey, deceased *

Dawson Co, TN died to {
 A. John Murphey
 B. George Murphey
 C. Martha A. Murphey md () Richard C. Buchanan

Nicholas Murphey, Jr of Franklin Co, NC son of Sr, deceased

* These two are probably the same - RPH

I. Nicholas Murphey, Sr, Dec'd

of Morgan Co, AL {
 A. George Murphey
 B. Patience Murphey
 C. Wm Murphey
 deed to Nicholas Murphey, Jr of Franklin Co, NC

I. Nicholas Murphey, Sr., Dec'd

of Madison Co, AL {
 A. Amy Murphey
 B. Nancy Murphey md () William D. Thomas
 deed to Nicholas Murphey, Jr

GEORGE

MURPHEY

○ K infolke of Franklin Co, NC 1793-1844 Watson Pg 137
Deed Book 20 Pg 93, 94, 95, 96, 97, 98, 99, 100, 101, 102
23, 30, 31 OCT 1821, 7 DEC 1821

Pg 140 Deed Book 20 Pg 200
Polly Perry gift to sister
Amy Murphey 30 OCT 1821

I - - MURPHEY

A. Polly Murphey md() -- Perry

B. Winneford Murphey
md() Joseph Blidsoe

C. Nancy Murphey md() -- Thomas

D. Patience Murphey

E. William Murphey *

F. Elizabeth Murphey

G. George Murphey

Nieces:
① Temperance Hill Murphey
② Frances Mary Murphey

Pg 237 - Deed Book 28 - Pg 115, 116, 117
17 JUN 1839, 29 JUL 1839, 13 SEP 1839

I. William Murphey, deceased *

A. John Murphey

B. George Murphey ↑

C. Martha A. Murphey
md A Richard C. Buchanan

Dawson
Co, TN
died to

Nicholas
Murphey, Jr
of Franklin Co, NC
son of Sr,
deceased

* These two are
probably the
same - RAK

I. Nicholas Murphey, Sr, De'd

A. George Murphey

B. Patience Murphey

C. Wm Murphey

deed to Nicholas Murphey, Jr
of Franklin Co, NC

of
Morgan
Co, AL

I. Nicholas Murphey, Sr., De'd

A. Amy Murphey

B. Nancy Murphey md() William D. Thomas

of
Madison
Co, AL
deed to
Nicholas
Murphey, Jr

GEORGE

MURPHEY

○ K. Deeds of Franklin Co, NC 1793-1844 Watson Pg 137
Deed Book 20 Pg 93, 94, 95, 96, 97, 98, 99, 100, 101, 102
23, 30, 31 OCT 1821, 7 DEC 1821

Pg 140 Deed Book 20 Pg 200
Polly Perry gift to sister
Amy Murphey 30 OCT 1821

I - - - - - MURPHEY

A. Polly Murphey md() -- Perry

B. Winneford Murphey
md() Joseph Bledsoe

C. Nancy Murphey md() -- Thomas

D. Patience Murphey

E. William Murphey *

F. Elizabeth Murphey

G. George Murphey ↑

Nieces:

① Temperance Hill Murphey

② Frances Mary Murphey

Pg 237 - Deed Book 28 - Pg 115, 116, 117
17 JUN 1839, 29 JUL 1839, 13 SEP 1839

I. William Murphey, deceased *

I. Nicholas Murphey, Sr., Deed

Dawson Co, TN died to {
A. John Murphey
B. George Murphey
C. Martha A. Murphey
md Richard C. Buchanan

of Morgan Co, AL

{
A. George Murphey
B. Patience Murphey
C. Henry Murphey
deed to Nicholas Murphey, Jr.
of Franklin Co, NC

Nicholas Murphey, Jr.
of Franklin Co, NC
son of Sr.,
deceased

* These two are
probably the
same - RPH

I. Nicholas Murphey, Sr., Deed

of Madison Co, AL
deed to
Nicholas
Murphey, Jr.
{
A. Amy Murphey
B. Nancy Murphey md()
William D. Thomas

○ K infolke of Franklin Co, NC 1793-1844 Watson Pg 137
 Deed Book 20 Pg 93, 94, 95, 96, 97, 98, 99, 100, 101, 102
 23, 30, 31 OCT 1821, 7 DEC 1821

Pg 140 Deed Book 20 Pg 200
 Pally Perry gift to sister
 Amy Murphey 30 OCT 1821

I - - - - - MURPHEY

A. Pally Murphey md () - - Perry

B. Winneford Murphey
 md () Joseph Bledsoe

C. Nancy Murphey md () - - Thomas

D. Patience Murphey

E. William Murphey *

F. Elizabeth Murphey

G. George Murphey

Nieces:
 (D) Temperance Hill Murphey
 (E) Frances Mary Murphey

Pg 237 - Deed Book 28 - Pg 115, 116, 117
 17 JUN 1839, 29 JUL 1839, 13 SEP 1839

I. William Murphey, deceased *

Dawson Co, TN died to
 { A. John Murphey
 B. George Murphey
 C. Martha A. Murphey
 md A Richard C. Buchanan

Nicholas Murphey, Jr
 of Franklin Co, NC
 son of Sr,
 deceased

* These two are
 probably the
 same - RPH

I. Nicholas Murphey, Sr, Dec'd

of Morgan Co, AL
 { A. George Murphey
 B. Patience Murphey
 C. Wm Murphey
 deed to Nicholas Murphey, Jr
 of Franklin Co, NC

I. Nicholas Murphey, Sr., Dec'd

of Madison Co, AL
 deed to
 Nicholas Murphey, Jr
 { A. Amy Murphey
 B. Nancy Murphey md ()
 William D. Thomas

JEAN UPCHURCH MURPHEY
○ FL DEATHS 1936-1998 U's ORANGE, BREVARD, LAKE Cos

Florida Death Index, 1936-1998

Name: Julia Mae Upchurch
Volume: 3215 Certificate: 18212
Place: Orange Race: W Gender: F
Death Date: Mar 1969

Florida Death Index, 1936-1998

Name: Emory W Upchurch Certificate: 120615
Death Place: Orange Race: W
Death Date: 17 Dec 1986 Birth Date: 20 Dec 1905

Florida Death Index, 1936-1998

Name: Robert Keith Upchurch
Volume: 3322 Certificate: 71946
Place: Orange Race: W Gender: M
Death Date: Dec 1969

Florida Death Index, 1936-1998

Name: Lucy Upchurch Bailey Certificate: 52594
Place: Orange Race: W
Death Date: 23 Jul 1976 Birth Date: 18 May 1893

Florida Death Index, 1936-1998

Name: Willie Marguerite Upchurch Certificate: 80365
Death Place: Orange Race: W
Death Date: 01 Sep 1981 Birth Date: 04 Feb 1917

Florida Death Index, 1936-1998

Name: Mary Z Upchurch Certificate: 109655
Place: Orange Race: W
Death Date: 11 Oct 1992 Birth Date: 30 Dec 1915

Florida Death Index, 1936-1998

Name: Doris Frances Upchurch Certificate: 90359
Place: Brevard Race: W
Death Date: 23 Jul 1995 Birth Date: 23 Jul 1952

Florida Death Index, 1936-1998

Name: Hildegard Meyer Upchurch Certificate: 9598
Place: Brevard Race: W
Death Date: 08 Feb 1979 Birth Date: 03 May 1897

Florida Death Index, 1936-1998

Name: Granville G Upchurch
Volume: 2898 Certificate: 61174
Place: Lake Race: W Gender: M
Death Date: Dec 1966

Florida Death Index, 1936-1998

Name: Jean Upchurch Murphey ↑ Certificate: 84239
Death Place: Lake Race: W
Death Date: 14 Oct 1980 Birth Date: 19 Nov 1910

JOHN

MURPHEY

○ K infolks of Franklin Co, NC 1793-1844 Watson Pg 137
Deed Book 20 Pg 93, 94, 95, 96, 97, 98, 99, 100, 101, 102
23, 30, 31 OCT 1821, 7 DEC 1821

Pg 140 Deed Book 20 Pg 200
Polly Perry gift to sister
Amy Murphey 30 OCT 1821

I - - MURPHEY

A. Polly Murphey md() -- Perry

B. Wmnefford Murphey
md() Joseph Bledsoe

C. Nancy Murphey md() -- Thomas

D. Patience Murphey

E. William Murphey *

F. Elizabeth Murphey

G. George Murphey

Nieces:

① Temperance Hill Murphey

② Frances Mary Murphey

Pg 237 - Deed Book 28 - Pg 115, 116, 117
17 JUN 1839, 29 JUL 1839, 13 SEP 1839

I. William Murphey, deceased *

I. Nicholas Murphey, Sr., De'd

Dawson Co, TN died to {
A. John Murphey ↑
B. George Murphey
C. Martha A. Murphey
md() Richard C. Buchanan

of Morgan Co, AL

{
A. George Murphey
B. Patience Murphey
C. Wmmy Murphey
deed to Nicholas Murphey, Jr
of Franklin Co, NC

Nicholas Murphey, Jr
of Franklin Co, NC
son of Sr,
deceased

* These two are
probably the
same - RPH

I. Nicholas Murphey, Sr., De'd

of Madison Co, AL
deed to
Nicholas Murphey, Jr
{
A. Amy Murphey
B. Nancy Murphey md()
William D. Thomas

○ K. Deeds of Franklin Co, NC 1793-1844 Watson Pg 137
Deed Book 20 Pg 93, 94, 95, 96, 97, 98, 99, 100, 101, 102
23, 30, 31 OCT 1821, 7 DEC 1821

Pg 140 Deed Book 20 Pg 200
Polly Perry gift to sister
Amy Murphey 30 OCT 1821

I - - - - - MURPHEY

A. Polly Murphey md() - - Perry

B. Winneford Murphey
md() Joseph Bledsoe

C. Nancy Murphey md() - - Thomas

D. Patience Murphey

E. William Murphey *

F. Elizabeth Murphey

G. George Murphey

Wives:

- ① Temperance Hill Murphey
- ② Frances Mary Murphey

Pg 237 - Deed Book 28 - Pg 115, 116, 117
17 JUN 1839, 29 JUL 1839, 13 SEP 1839

I. William Murphey, deceased *

Dawson Co, TN died to { A. John Murphey

B. George Murphey

C. Martha A. Murphey ↑
md() Richard C. Buchanan

Nicholas Murphey, Jr
of Franklin Co, NC
son of Sr,
deceased

* These two are
probably the
same - RAM

I. Nicholas Murphey, Sr, De'd

of Morgan Co, AL { A. George Murphey

B. Patience Murphey

C. Wm Murphey

deed to Nicholas Murphey, Jr
of Franklin Co, NC

I. Nicholas Murphey, Sr., De'd

of Madison Co, AL { A. Amey Murphey

B. Nancy Murphey md()
William D. Thomas

deed to
Nicholas
Murphey, Jr

MART

MURPHEY

From: History of Edwards - Perry & Allied Families - 1992
Pg 157 - Family of Joshua Perry - one of 7 Perry Brothers

| | |
|-----------------------------------|--|
| Joshua Perry.....m. prior to 1749 | Elizabeth Rush |
| b. ca 1725 | b. 13 Sep 1723 |
| will made 11 Sep 1792 | d. ante 1792 |
| will proved Nov 1792 | d/o Benjamin Rush and Amy _____ Elkins |
| Warren Co., NC | g-d/o William Rush II & Eliz. _____ |
| | of Westmoreland Co., VA |

- | | |
|---|----------------------------------|
| 1. Joshua Perry.....m. | Mary Boddie |
| will 7 Jun 1807 | b. 24 Mar 1771 |
| | d/o Nathan Boddie & Chloe Crudup |
| 2. Priscilla Perry.....m/1 6 Mar 1793 | William Gee |
| m/2 | Allen W. Davis |
| 3. Rebecca Perry.....m. 9 Dec 1793 | James Sherrod |
| 4. Charity Perry.....m. | John Gee |
| 5. Mary Perry.....m. 28 Oct 1783 | John Howell |
| b. 1758 | |
| d. Nov 1857 | |
| 6. Lettice Perry.....m. 16 Nov 1781 | Benjamin Ingram |
| d. ca 1822 | |
| 7. Amy Perry.....m. | Jesse Person |
| d. ca 1831 | |
| 8. Jeremiah "Fork" Perry.....m. 14 Oct 1803 | Mary Hartsfield |
| b. 8 Apr 1763 | b. 26 Apr 1781 |
| d. ca 1846 | |
| 9. Benjamin Perry.....m. 17 Nov 1813 | Mary "Polly" Murphey↑ |
| d. ca 1816 | |
| 10. Winifred Perry.....m. | Joseph Darnall |
| b. 18 Mar 1749 | b. 5 Oct 1741 |
| d. 4 Nov 1829 | d. 26 Oct 1812 |
| 11. Elizabeth Perry (unmarried) | |

NANCY

MURPHEY

○ K infolke of Franklin Co, NC 1793-1844 Watson Pg 137
Deed Book 20 Pg 93, 94, 95, 96, 97, 98, 99, 100, 101, 102
23, 30, 31 OCT 1821, 7 DEC 1821

Pg 140 Deed Book 20 Pg 200
Polly Perry gift to sister
Amy Murphey 30 OCT 1821

I - - MURPHEY

A. Polly Murphey md () - - Perry

B. Winneford Murphey
md () Joseph Bledsoe

C. Nancy Murphey md () - - Thomas

D. Patience Murphey

E. William Murphey *

F. Elizabeth Murphey

G. George Murphey

Nieces:

① Temperance Hill Murphey

② Frances Mary Murphey

Pg 237 - Deed Book 28 - Pg 115, 116, 117
17 JUN 1839, 29 JUL 1839, 13 SEP 1839

I. William Murphey, deceased *

Dawson Co, TN died to {
A. John Murphey
B. George Murphey
C. Martha A. Murphey
md () Richard G. Buchanan

of Morgan Co, AL

I. Nicholas Murphey, Sr., Deid

{ A. George Murphey
B. Patience Murphey
C. Wm Murphey
deed to Nicholas Murphey, Jr
of Franklin Co, NC

Nicholas Murphey, Jr
of Franklin Co, NC
son of Sr,
deceased

* These two are
probably the
same - R.M.

I. Nicholas Murphey, Sr., Deid

of Madison Co, AL
deed to
Nicholas Murphey, Jr
{ A. Amy Murphey
B. Nancy Murphey md ()
William D. Thomas

NANCY

MURPHEY

○ K. Register of Franklin Co, NC 1793-1844 Watson Pg 137
Deed Book 20 Pg 93, 94, 95, 96, 97, 98, 99, 100, 101, 102
23, 30, 31 OCT 1821, 7 DEC 1821

Pg 140 Deed Book 20 Pg 200
Polly Perry gift to sister
Amy Murphey 30 OCT 1821

I - - MURPHEY

A. Polly Murphey md() -- Perry

B. Winneford Murphey
md() Joseph Bledsoe

C. Nancy Murphey md() -- Thomas

D. Patience Murphey

E. William Murphey *

F. Elizabeth Murphey

G. George Murphey

Notes:

ⓐ Temperance Hill Murphey

ⓑ Frances Mary Murphey

Pg 237 - Deed Book 28 - Pg 115, 116, 117
17 JUN 1839, 29 JUL 1839, 13 SEP 1839

I. William Murphey, deceased *

Dawson Co, TN died to {
A. John Murphey
B. George Murphey
C. Martha A. Murphey
md() Richard C. Buchanan

Nicholas Murphey, Jr
of Franklin Co, NC
son of Sr,
deceased

* These two are
probably the
same - RPH

I. Nicholas Murphey, Sr, Deid

of Morgan Co, AL {
A. George Murphey
B. Patience Murphey
C. Wm Murphey
deed to Nicholas Murphey, Jr
of Franklin Co, NC

I. Nicholas Murphey, Sr., Deid

of Madison Co, AL {
A. Amy Murphey
B. Nancy Murphey md()
William D. Thomas
deed to Nicholas Murphey, Jr

NICHOLAS

MURPHY, SR

○ K infolke of Franklin Co, NC 1793-1844 Watson Pg 137
Deed Book 20 Pg 93, 94, 95, 96, 97, 98, 99, 100, 101, 102
23, 30, 31 OCT 1821, 7 DEC 1821

Pg 140 Deed Book 20 Pg 200
Polly Perry gift to sister
Amy Murphy 30 OCT 1821

I - - MURPHY

A. Polly Murphy md() -- Perry

B. Winneford Murphy
md() Joseph Bledsoe

C. Nancy Murphy md() -- Thomas

D. Patience Murphy

E. William Murphy *

F. Elizabeth Murphy

G. George Murphy

Wives:

① Temperance Hill
Murphy

② Frances Mary
Murphy

Pg 237 - Deed Book 28 - Pg 115, 116, 117
17 JUN 1839, 29 JUL 1839, 13 SEP 1839

I. William Murphy, deceased *

A. John Murphy

B. George Murphy

C. Martha A. Murphy

md() Richard C. Buchanan

of
Madison
Co, AL

I. Nicholas Murphy, Sr, Dec'd

A. George Murphy

B. Patience Murphy

C. Wmmy Murphy

deed to Nicholas Murphy, Jr
of Franklin Co, NC

I. Nicholas Murphy, Sr, Dec'd

A. Amey Murphy

B. Nancy Murphy md()

William D. Thomas

of
Madison
Co, AL

deed to
Nicholas
Murphy, Jr

Dawson
Co, TN
died to

Nicholas
Murphy, Jr
of Franklin Co, NC
son of Sr,
deceased

* These two are
nearly the
same - RPH

○ K infolke of Franklin Co, NC 1793-1844 Watson Pg 137
Deed Book 20 Pg 93, 94, 95, 96, 97, 98, 99, 100, 101, 102
23, 30, 31 OCT 1821, 7 DEC 1821

Pg 140 Deed Book 20 Pg 200
Polly Perry gift to sister
Amy Murphey 30 OCT 1821

I - - MURPHEY

A. Polly Murphey md() -- Perry

B. Winneford Murphey
md() Joseph Bledsoe

C. Nancy Murphey md() -- Thomas

D. Patience Murphey

E. William Murphey *

F. Elizabeth Murphey

G. George Murphey

Nieces:

① Temperance Hill Murphey

② Frances Mary Murphey

Pg 237 - Deed Book 28 - Pg 115, 116, 117
17 JUN 1839, 29 JUL 1839, 13 SEP 1839

I. William Murphey, deceased *

Dawson Co, TN died to { A. John Murphey

{ B. George Murphey

{ C. Martha A. Murphey

md A Richard C. Buchanan

Nicholas Murphey, Jr

of Franklin Co, NC

son of Sr, deceased

* These two are probably the same - RPH

I. Nicholas Murphey, Sr, Dec'd

of Morgan Co, AL { A. George Murphey

{ B. Patience Murphey

{ C. Wm Murphey

deed to Nicholas Murphey, Jr of Franklin Co, NC

I. Nicholas Murphey, Sr., Dec'd

of Madison Co, AL { A. Amy Murphey

{ B. Nancy Murphey md() William D. Thomas

deed to Nicholas Murphey, Jr

PATIENCE

MURPHEY

○ K. Register of Franklin Co, NC 1793-1844 Watson Pg 137
Deed Book 20 Pg 93, 94, 95, 96, 97, 98, 99, 100, 101, 102
23, 30, 31 OCT 1821, 7 DEC 1821

Pg 140 Deed Book 20 Pg 200
Polly Perry gift to sister
Amy Murphey 30 OCT 1821

I - - MURPHEY

A. Polly Murphey md() -- Perry

B. Winneford Murphey
md() Joseph Bledsoe

C. Nancy Murphey md() -- Thomas

D. Patience Murphey ↑

E. William Murphey *

F. Elizabeth Murphey

G. George Murphey

Nieces:
① Temperance Hill Murphey
② Frances Mary Murphey

Pg 237 - Deed Book 28 - Pg 115, 116, 117
17 JUN 1839, 29 JUL 1839, 13 SEP 1839

I. William Murphey, deceased *

Dawson Co, TN died to {
A. John Murphey
B. George Murphey
C. Martha A. Murphey
md Richard C. Buchanan

Nicholas Murphey, Jr
of Franklin Co, NC
son of Sr,
deceased

* These two are
probably the
same - RPH

I. Nicholas Murphey, Sr, Dec'd

of Morgan Co, AL {
A. George Murphey
B. Patience Murphey
C. Wm Murphey
deed to Nicholas Murphey, Jr
of Franklin Co, NC

I. Nicholas Murphey, Sr., Dec'd

of Madison Co, AL {
A. Amy Murphey
B. Nancy Murphey md() William D. Thomas
deed to Nicholas Murphey, Jr

PATIENCE

MURPHEY

○ K infolke of Franklin Co, NC 1793-1844 Watson Pg 137
Deed Book 20 Pg 93, 94, 95, 96, 97, 98, 99, 100, 101, 102
23, 30, 31 OCT 1821, 7 DEC 1821

Pg 140 Deed Book 20 Pg 200
Polly Perry gift to sister
Amy Murphey 30 OCT 1821

I - - MURPHEY

A. Polly Murphey md() -- Perry

B. Wm. Mefford Murphey
md() Joseph Bledsoe

C. Nancy Murphey md() -- Thomas

D. Patience Murphey

E. William Murphey *

F. Elizabeth Murphey

G. George Murphey

Nieces:

① Temperance
Hill
Murphey

② Frances
Mary
Murphey

Pg 237 - Deed Book 28 - Pg 115, 116, 117
17 JUN 1839, 29 JUL 1839, 13 SEP 1839

I. William Murphey, deceased *

Dandson
Co, TN
died to

Nicholas
Murphey, Jr
of Franklin Co, NC
son of Sr,
deceased

A. John Murphey

B. George Murphey

C. Martha A. Murphey
md Richard C. Buchanan

of
Morgan
Co, AL

I. Nicholas Murphey, Sr, Dec'd

A. George Murphey

B. Patience Murphey

C. Wm. Murphey

deed to Nicholas Murphey, Jr
of Franklin Co, NC

* These two are
probably the
same - RPH

I. Nicholas Murphey, Sr., Dec'd

of
Madison
Co, AL
deed to
Nicholas
Murphey, Jr

A. Amy Murphey

B. Nancy Murphey md()
William D. Thomas

POLLY

MURPHEY

○ K infolke of Franklin Co, NC 1793-1844 Watson Pg 137
Deed Book 20 Pg 93, 94, 95, 96, 97, 98, 99, 100, 101, 102
23, 30, 31 OCT 1821, 7 DEC 1821

Pg 140 Deed Book 20 Pg 200
Polly Perry gift to sister
Amy Murphey 30 OCT 1821

I - - MURPHEY

A. Polly Murphey md() -- Perry

B. Winneford Murphey
md() Joseph Bledsoe

C. Nancy Murphey md() -- Thomas

D. Patience Murphey

E. William Murphey *

F. Elizabeth Murphey

G. George Murphey

Wives:

① Temperance Hill Murphey

② Frances Mary Murphey

Pg 237 - Deed Book 28 - Pg 115, 116, 117
17 JUN 1839, 29 JUL 1839, 13 SEP 1839

I. William Murphey, deceased *

Dandson Co, TN died to {
A. John Murphey
B. George Murphey
C. Martha A. Murphey
md O Richard C. Buchanan

Nicholas Murphey, Jr
of Franklin Co, NC
son of Sr,
deceased

* These two are
probably the
same - RAK

I. Nicholas Murphey, Sr, Deed

of Morgan Co, AL {
A. George Murphey
B. Patience Murphey

C. Wm Murphey
deed to Nicholas Murphey, Jr
of Franklin Co, NC

I. Nicholas Murphey, Sr., Deed

of Madison Co, AL {
A. Amy Murphey
B. Nancy Murphey md() William D. Thomas
deed to Nicholas Murphey, Jr

TEMPERANCE HILL MURPHEY

○ K infolke of Franklin Co, NC 1793-1844 Watson Pg 137
 Deed Book 20 Pg 93, 94, 95, 96, 97, 98, 99, 100, 101, 102
 23, 30, 31 OCT 1821, 7 DEC 1821

Pg 140 Deed Book 20 Pg 200
 Polly Perry gift to sister
 Amy Murphey 30 OCT 1821

I - - - - - MURPHEY

A. Polly Murphey md() -- Perry

B. Winneford Murphey
 md() Joseph Blidsoe

C. Nancy Murphey md() -- Thomas

D. Patience Murphey

E. William Murphey *

F. Elizabeth Murphey

G. George Murphey

Nieces:
 Temperance Hill Murphey

Frances Mary Murphey

Pg 237 - Deed Book 28 - Pg 115, 116, 117
 17 JUN 1839, 29 JUL 1839, 13 SEP 1839

I. William Murphey, deceased *

Dawson Co, TN died to
 A. John Murphey
 B. George Murphey
 C. Martha A. Murphey
 md A Richard E. Buchanan

Nicholas Murphey, Jr
 of Franklin Co, NC
 son of Sr,
 deceased

* These two are
 probably the
 same - R.M.

I. Nicholas Murphey, Sr, Deed

of Morgan Co, AL
 A. George Murphey
 B. Patience Murphey

C. Wm Murphey
 died to Nicholas Murphey, Jr
 of Franklin Co, NC

I. Nicholas Murphey, Sr., Deed

of Madison Co, AL
 died to Nicholas Murphey, Jr
 A. Amy Murphey
 B. Nancy Murphey md() William D. Thomas

WILLIAM

MURPHEY

○ K. Deeds of Franklin Co, NC 1793-1844 Watson Pg 137
Deed Book 20 Pg 93, 94, 95, 96, 97, 98, 99, 100, 101, 102
23, 30, 31 OCT 1821, 7 DEC 1821

Pg 140 Deed Book 20 Pg 200
Polly Perry gift to sister
Amy Murphey 30 OCT 1821

I - - - - - MURPHEY

A. Polly Murphey md() -- Perry

B. Winneford Murphey
md() Joseph Bledsoe

C. Nancy Murphey md() -- Thomas

D. Patience Murphey

E. William Murphey *

F. Elizabeth Murphey

G. George Murphey

Nieces:

① Temperance Hill Murphey

② Frances Mary Murphey

Pg 237 - Deed Book 28 - Pg 115, 116, 117
17 JUN 1839, 29 JUL 1839, 13 SEP 1839

I. William Murphey, deceased *

Dawson Co, TN died to {
A. John Murphey
B. George Murphey
C. Martha A. Murphey
md() Richard C. Buchanan

Nicholas Murphey, Jr.
of Franklin Co, NC
son of Sr,
deceased

* These two are
probably the
same - R.M.

I. Nicholas Murphey, Sr., De'd

of Morgan Co, AL {
A. George Murphey
B. Patience Murphey
C. Henry Murphey
deed to Nicholas Murphey, Jr.
of Franklin Co, NC

I. Nicholas Murphey, Sr., De'd

of Madison Co, AL {
A. Amey Murphey
B. Nancy Murphey md()
William D. Thomas
deed to Nicholas Murphey, Jr.

○ K infolke of Franklin Co, NC 1793-1844 Watson Pg 137
Deed Book 20 Pg 93, 94, 95, 96, 97, 98, 99, 100, 101, 102
23, 30, 31 OCT 1821, 7 DEC 1821

Pg 140 Deed Book 20 Pg 200
Polly Perry gift to sister
Amy Murphey 30 OCT 1821

I - - - - - MORPHEY

A. Polly Murphey md() -- Perry

B. Winneford Murphey
md() Joseph Bledsoe

C. Nancy Murphey md() -- Thomas

D. Patience Murphey

E. Williamson Murphey *

F. Elizabeth Murphey

G. George Murphey

Nieces:

① Temperance Hill Murphey

② Frances Mary Murphey

Pg 237 - Deed Book 28 - Pg 115, 116, 117
17 JUN 1839, 29 JUL 1839, 13 SEP 1839

I. William Murphey, deceased *

I. Nicholas Murphey, Sr., Dec'd

Dawson Co, TN died to {
A. John Murphey
B. George Murphey
C. Martha A. Murphey
md() Richard C. Buchanan

of Morgan Co, AL

{
A. George Murphey
B. Patience Murphey
C. Wmury Murphey
deed to Nicholas Murphey, Jr
of Franklin Co, NC

Nicholas Murphey, Jr
of Franklin Co, NC
son of Sr,
deceased

* These two are
nearly the
same - RPH

I. Nicholas Murphey, Sr., Dec'd

of Madison Co, AL
deed to
Nicholas Murphey, Jr
{
A. Arney Murphey
B. Nancy Murphey md()
William D. Thomas

○ K Deeds of Franklin Co, NC 1793-1844 Watson Pg 137
Deed Book 20 Pg 93, 94, 95, 96, 97, 98, 99, 100, 101, 102
23, 30, 31 OCT 1821, 7 DEC 1821

Pg 140 Deed Book 20 Pg 200
Polly Perry gift to sister
Amy Murphey 30 OCT 1821

I - - MURPHEY

A. Polly Murphey m(d) - - Perry

B. Winneford Murphey
m(d) Joseph Bledsoe

C. Nancy Murphey m(d) - - Thomas

D. Patience Murphey

E. William Murphey *

F. Elizabeth Murphey

G. George Murphey

Wife:

① Temperance Hill Murphey

② Frances Mary Murphey

Pg 237 - Deed Book 28 - Pg 115, 116, 117
17 JUN 1839, 29 JUL 1839, 13 SEP 1839

I. William Murphey, deceased *

Dandson Co, TN died to {
A. John Murphey
B. George Murphey
C. Martha A. Murphey
m(d) Richard C. Buchanan

Nicholas Murphey, Jr
of Franklin Co, NC
son of Sr,
deceased

* These two are
probably the
same - RAM

I. Nicholas Murphey, Sr, Dec'd
of Morgan Co, AL {
A. George Murphey
B. Patience Murphey
C. Wm Murphey
deed to Nicholas Murphey, Jr
of Franklin Co, NC

I. Nicholas Murphey, Sr., Dec'd
of Madison Co, AL
deed to Nicholas Murphey, Jr {
A. Amy Murphey
B. Nancy Murphey m(d)
William D. Thomas

WENNY

MURPHY

○ K Norfolk of Franklin Co, NC 1793-1844 Watson Pg 137
Deed Book 20 Pg 93, 94, 95, 96, 97, 98, 99, 100, 101, 102
23, 30, 31 OCT 1821, 7 DEC 1821

Pg 140 Deed Book 20 Pg 200
Polly Perry gift to sister
Amy Murphy 30 OCT 1821

I - - MURPHY

A. Polly Murphy md () - - Perry

B. Winneford Murphy
md () Joseph Bledsoe

C. Nancy Murphy md () - - Thomas

D. Patience Murphy

E. William Murphy *

F. Elizabeth Murphy

G. George Murphy

Niece:

ⓐ Temperance Hill Murphy

ⓑ Frances Mary Murphy

Pg 237 - Deed Book 28 - Pg 115, 116, 117
17 JUN 1839, 29 JUL 1839, 13 SEP 1839

I. William Murphy, deceased *

Dawson Co, TN died to { A. John Murphy

B. George Murphy

C. Martha A. Murphy md () Richard C. Buchanan

Nicholas Murphy, Jr of Franklin Co, NC son of Sr, deceased

* These two are probably the same - RAK

I. Nicholas Murphy, Sr, Dec'd

of Morgan Co, AL { A. George Murphy

B. Patience Murphy

C. Wenny Murphy → deed to Nicholas Murphy, Jr of Franklin Co, NC

I. Nicholas Murphy, Sr, Dec'd

of Madison Co, AL { A. Amy Murphy

B. Nancy Murphy md () William D. Thomas

deed to Nicholas Murphy, Jr

○ See Profile of Robert Burton U, Sr - entry 10 JUL 1992

I. Abel U, Sr - Head of clan

A. John U

1. Robert Burton U, Sr "Bob" md in 1871
 in Greene Co, AL Eliza Elizabeth Pendergrass. In
 1876 they moved to MS by canal wagon
 along with J. Madison and Leuy Williams
 and their families. Bob stopped off in Velma
 Community and formed a rent trust for two
 years. Bob then moved to a farm now owned
 by Forrest Barber, Cole Williams, Mike Shaw,
Doris Murphree and some of the Stanley Farms
 and a small acreage owned by Henry Gee Estate.
 Bob bought what was to be the home place
 from L. Newbarger in 1881 and then in 1888
 they bought a section. They moved into the
 antebellum home in 1888

MONTE RAY MURPHREE

TWINS

① See Meter of 7 MAY 1982 Phone call RPA/Kenneth
Ada Hensler.

Monte Ray Murphree b 23 JUN 1910 d 4 NOV 1970
Lur Vally Memorial Park, Coolidge, AZ.
md 11 FEB 1944 (Reno, NV) Ada Belle U
b 8 MAR 1907 (Safford, AZ) d 7 FEB 1981 (Farmington,
NM) (Lur - Vally Memorial Park, Coolidge, AZ).
They had no issue. Ada md 1st Emell Arless
Seney. Ada Belle U mar dau of David Allen
U b 1 NOV 1871 (Gulfport, MS).

- ① See 12 JUN 1977 It's (Pg 6) Julia Elizabeth U to RPU -
Mary Gladys Murphres (Sprague) (Nabgyn) became
2nd wife of John Worfleet U b 27 OCT 1915,
He is son of John Stephens U b 17 SEP 1877
of William Abel U clan.

JAMES MURREY

① see Wake Co, NC Genealogical Society Newsletter Vol 4#12
MAR 1986

Sarah (Murrey) Hudson b 12 MAY 1853 (NC) d 4 AUG 1921
(Wake Co, NC) (Bur City Cem, Raleigh, NC) and
w. W. Hudson. She was dau of James Murrey ↑
b NC and Peony Thorne b NC
| No known U connections - RPH

SARAH MURRE-1

- ① See Wake Co, NC Genealogical Society Newsletter Vol 4#12 MAR 1986
Sarah (Murrey) Hudson b 12 MAY 1853 (NC) d 4 AUG 1921 (Wake
Co, NC) w. W. Hudson. She was bur City Cem, Raleigh, NC.
She was dau of James Murrey^{b. NC} & Peony Thorne b. NC
[No known U connection - RPU]

BESSIE MURRY

XFD-10062

① see It 23 JUN 1983 John Elmer & W R P H

Ezra Brandon & 28 JUL 1891 d —. and 1 AUG 1912

Bessie Murry. Ezra is son of Richard Lawrence &
of the Richard & III / Calum & Sabdan.

ELIZABETH ANNE MURRY

XID 60546

INPUT FOR THE BENJAMIN U CLAN FROM EMAIL 6 MAR 2013
RACHEL DENISE REARDON TO RPA

I. JULIUS B. CARPENTER S/O SHELBY CARPENTER OF THE BENJAMIN
U / ELIZABETH U SUBCLAN - JAMES LUDWELL CARPENTER LINE
A. ARCH CORNELIUS CARPENTER b 29 JAN 1883 () d 5 JUL 1977
MD 8 OCT 1915 () MINNIE BURRIS b 6 NOV 1899 () d 23 SEP 1993

1-2-Raymond Campbell Carpenter 12-13-1916/4-1-1996 m:12-31-1940 Vertie Conra Lambert 11-26-1915/11-6-1989

a. 2-Connie Rayceine Carpenter 11-5-1941, m:6-8-1962 Glen Allen Reardon 12-20-1936/11-11-2004

i 4-Rachel Denise Reardon 4-4-1963 (m:4-29-1984) Frank Joseph Stefanski (11-5-1958)

Δ (I) 5-Rebekah Hope Stefanski 8-3-1987

Δ m: 9-1-1989 Gary Drew Shaw 3-17-1955

(II) 5-Joshua Mathewes Shaw 7-18-1990

(III) 5-Sarah Lillian Shaw 11-2-1992

(IV) 5-Timothy Reardon Shaw 4-6-1994

Δ Δ ii 4-Glen Allen Reardon 9-12-1966 m:11-14-1998: Elizabeth Anne Murry 5-9-1966

Δ (I) 5-Glen Allen Reardon III, 5-28-2002

Δ (II) 5-Jack Murry Reardon 12-23-02

Δ iii 4-John Raymond Reardon 7-7-1969

Δ Δ b 2-Virginia Delores Carpenter 11-5-1941, m:6-30-1962 Daniel O'Neal Schmidt 3-24-1942

Δ m: Author Tilly

Δ m:2006 Frank Desena

Δ Δ i 4-Raymond Earle Schmidt 1-28-64 m:6-20-1992 Deborah Lynn Parker 8-28-1964

Δ (I) 5-Sarah Elizabeth Schmidt 2-14-1994

Δ (II) 5-Melissa Renee Schmidt 2-10-2000

Δ Δ ii 4-Kari DeAnn Schmidt 9-19-1969 m:9-5-1997 Peter Duane Waters 11-24-1965

Δ (I) 5-Heather Danielle Waters 5-5-1998

Δ m:4-16-2004 Michael Christopher Bennett 6-13-1976

Δ (II) 5-Jason Lawrence Bennett 4-11-05

Δ (III) 5-Robert Owen Bennett 11-10-2009

Δ c 3-Dawn Carpenter 11-6-1943

NEW INFORMATION ALSO

REGIS JOSEPH MURTHA

○ THE COUNCILS - FROM VATD NC - 2ND ED 1978 - BY: IRMA
RAGAN HOLLAND - [RPU REFERENCE CODE (35)] PG(S) 161
FROM GENERAL INDEX

MURTHA

Regis Joseph, 122

MOSES U/MURRAY UPCHURCH SUBLAN- 9TH. GEN. & BEYOND
 DESCENDANTS OF EFFIE IUKA EDWARDS (OF THE MOSES U
 -MURRAY U - EMILY CATHERINE U -ROBENIA J. COUNCIL LINE)

a. EFFIE IUKA EDWARDS b 1 SEP 1879 () d 30 OCT 1968 (

XIP
 See 35
 REGIS JOSEPH MURTHA, JR
 Pg 122-129

MD(1ST) () CHARLIE CHRISTIAN MARTIN

27256
 27260

MD(2ND) () CRESSY CLEMET WHEELER, M& b 27 JUN 1886 () d 24 MAR 1969

27261

(I) BLANCHE MARTIN b 31 DEC 1903

MD 21 MAY 1927 () HENRY MARCHAND SNAW, SR b 14 SEP 1900

(A) HENRY MARCHAND SNAW, JR b 15 JAN 1929
 MD 29 JUN 1951 () JANE CLENDENIN
 b 8 DEC 1929

(1) KATHERINE CLENDENIN SNAW b 18 JUN 1956

MD () MASON WILLIAMS

(2) HENRY MARCHAND SNAW, III b 5 NOV 1957

(3) JAMES CLENDENIN SNAW "JFM" b 28 MAR 1961

(II) ESTHER MARTIN b 9 FEB 1908

(III) ANNIE JACKSON WHEELER "JACKIE" b 22 JAN 1914

MD 26 APR 1930 () WALTER RAY GOODWIN b 8 JAN 1911

(A) ELIZABETH EDWARDS GOODWIN "BETSY" b 1 FEB 1939

MD 20 DEC 1959 () BILLY HUGH BONN b 16 APR 1934

(1) WILLIAM HUGH BONN "CHIP" b 25 SEP 1963

(2) KENNETH GOODWIN BONN b 21 JUN 1967

(3) BRYAN LEE BONN b 22 NOV 1972

(B) MARTHA RAY GOODWIN b 12 AUG 1948

MD(1ST) 3 AVE 1968 () ERNEST LEROY HOOVER

MD(2ND) () REGIS JOSEPH MURTHA, JR b 28 OCT 1946

(1) ALAN GRAY HOOVER b 25 OCT 1971

(2) MARTHA ELIZABETH HOOVER b 6 FEB 1974

53A

XIP-27299

MARY JANE MUSCOVALLEY

○ See It 26 APR 2000 Army Inscr Notice to RPA pg 38492-98

(Primary source = nee VIRGINIA MAE ALLEN)

I. Joseph U b 1775- Head of Group

A. Wilson U b 1810 (NO)

1. Malinda U b 17 MAR 1842 (TN)

a. ELIZA CATHERINE FELTS b 2 NOV 1870 (Arlington, Carlisle Co, KY) d 22 NOV 1944 () (Bur- Arlington Cemetery, Carlisle Co, KY) md 16 DEC 1888 ()

NATHANIEL EZRA LEE "NAT" b 29 NOV 1866 (Arlington, Carlisle Co, KY) d 9 DEC 1947 () (BUR- AS WIF). He was a Carpenter & a Farmer.

1. HENRY TOY LEE b 17 MAR 1890 (Carlisle Co, KY) d 8 JAN 1957 (Carlisle Co, KY) md (1st) BERTIE ROBERTSON¹¹ b 1890; d 15 JAN 1918; md (2nd) 7 SEP 19XX () ANNA C. TAYLOR b 1887 () d 1959

(I) HAZLE ROBERTSON b 18 MAY 1912 (Arlington, Carlisle Co, KY) d 12 NOV 1967 (Arlington, Carlisle Co, KY) (Male) - Dairy Farmer, Carpenter md () 2 AUG 1939 () WENNA MAE POPE b 2 AUG 1910 () d 1988

(A) MICHAEL WAYNE LEE "MIKE" b 5 FEB 1945 (with Goodyear Tire & Rubber Co). md 3 FEB 1963 () MARY JANE MUSCOVALLEY b 4 JAN 1945 (Mild's family in Methodist he holds a high position at Goodyear - Union City, TN

(1) LAURIE ANN LEE b 22 OCT 1963 () md 10 SEP 1983

() MICHAEL ALDEN BONE

(2) SUSAN MARRE LEE b 27 OCT 1967 () md 21 JUL 1990

BRENT AINED BARCLAY

(3) LAUREN ELIZABETH BARCLAY b 11 APR 1991

(3) AMY ELIZABETH LEE b 5 OCT 1970

II. SAMMIE ERDMAN LEE b 27 FEB 1893 () d 15 OCT 1916

III. HOMER GALON LEE b 10 OCT 1899 (Arlington, Carlisle Co, KY) d 3 AUG 1899

IV. JOHN EZRA LEE b 22 MAR 1902 (Arlington, KY) d 2 APR 1941 (Arlington, KY) md 14 DEC 1923 () & RNECA BROWN

V. NANNA LALA LEE b 8 DEC 1907 (Arlington, KY) d 28 JAN 1986 (Arlington, KY)

md 25 JUL 1932 () WILLIAM TRAVIS SLAYDEN b 30 NOV 1909 (Clinton, KY) [son of WILL SLAYDEN & SUSIE WOODWARD] He & his son are Dairy Farmers

(I) BOBBY LEE SLAYDEN b 16 OCT 1935 (Arlington, KY) md 22 JAN 1956 () PEGGY FARMER

(A) LISA DIANNES. b 20 OCT 59; (B) WM KEITH S. b 24 SEP 60; (C) JANET LEE S. b 19 FEB 1964 (b 2 MAY 1963)

○ See Document "Thomas Washington Crowder's Family Journal"
by Jo Nelda (W) Cole 10 FEB 1994

I. Effie Abigail Crowder of the George W / Joseph W Subdan ^{Sarah Jane} & June

A. Lillian Nola Neal b 17 JUL 1918 (Travisville, TN)
md (1st) 24 SEP 1933 (Albany, KY) Ridley Claxson b 2 MAR
1909 (Travisville, TN) & 20 APR 1962 (Albany, KY),
son of Raymond Gregg W & Freela Ann Crutcher
md (2nd) 10 OCT 1963 (Clinton, TN) William Henry, bce
b 17 & 11 NOV 1998. - Lillian & 22 APR 1999 (Oneida, TN)
(Bur - Carson Memorial Park, Oneida, TN) - 6 from 1st Wg

5. James Dexter W b 12 JUL 1942 (Forsyth, TN) md 11 OCT 1972
(Oneida, TN) Anita Gail Mose b 24 SEP 1955 (Oneida, TN),
daug of James Mose & Lula King.

a. William James W b 13 NOV 1974 (Oneida, TN)
b Cody Lynn W b 10 JAN 1989 (Knoxville, TN)

6. Willard Lacy W b 11 APR 1946 (Jamestown, TN) md 7 OCT 1962
(Georgia) Sheila Kay Greer b 28 JAN 1947 (Jamestown, TN)
daug of Willie Greer, Jr & Verge Leita United.

a. William Gregory W b 8 DEC 1963 (Oneida, TN) md 16 APR
1988 (Crossville, TN) Cynthia Wynell Turner b 5 OCT 1963
Crossville, TN, daug of John Edward Turner & Duanne Burger
i. Emily Kate W b 26 SEP 1991 (Cookeville, TN)

b. Melissa Gay W b 9 JAN 1965 (Oneida, TN) md 11 AUG 1990
(Crossville, TN) Steve Clark Edwards b 8 NOV 1962 (Lafayette
ette, TN), son of Jerry Wayne Edwards & Sarah Rebecca Brown
i. Sarah Rebecca Edwards b 2 SEP 1991 (Knoxville, TN)
ii. Morgan Taylor Edwards b 23 APR 1994 (Knoxville, TN)
iii. John Lacy Edwards b 9 FEB 1995 (Knoxville, TN)

c. Christie Lee W b 7 DEC 1968 (Oneida, TN) md 8 AUG 1987 (Crossville,
TN) Jimmy Brian Davis b 27 JUL 1964 (Crossville, TN) son of D. C. Davis
& Phyllis Jean Lawson. Christie md (2nd) ROBERT THOMPSON Children:
Kayla Ann Davis b 3 MAR 1989 (Crossville, TN), Bailey Jade T. b 8 AUG 1996 (Cookeville,
TN), Paul Martin T. b 2 MAR 1996 TN

○ See Document "Thomas Washington Crowder's Family Journal" by Jo Nelda (W) Cole 10 FEB 1994

I. Effie Adrigail Crowder of the George W / Joseph W Subdan ^{Sarah Jane} & June

A. Lillian Nola Neal b 17 JUL 1918 (Travisville, TN) md (1st) 24 SEP 1933 (Albany, KY) Ridley Claxton W b 2 MAR 1909 (Travisville, TN) & 20 APR 1962 (Albany, KY), son of Raymond Gregg W & Freela Ann Crabtree md (2nd) 10 OCT 1963 (Clinton, TN) William Henry, Pice b 17 & 11 NOV 1998. - Lillian & 22 APR 1999 (Oneida, TN) (Bus - Carson Memorial Park, Oneida, TN) - 6 from 1st mg

5. James Dexter W b 12 JUL 1942 (Forsyth, TN) md 11 OCT 1972 (Oneida, TN) Anita Gail Muse b 24 SEP 1955 (Oneida, TN), dau of James Muse & Lula King.

a. William James W b 13 NOV 1974 (Oneida, TN)
b. Cody Lynn W b 10 JAN 1989 (Knoxville, TN)

6. Willard Lacy W b 11 APR 1946 (Jamestown, TN) md 7 OCT 1982 (Georgia) Sheila Kay Green b 28 JAN 1947 (Jamestown, TN) dau of Willie Green, Jr & Verge Leita United.

a. William Gregory W b 8 DEC 1963 (Oneida, TN) md 16 APR 1988 (Crossville, TN) Cynthia Wynell Turner b 5 OCT 1963 Crossville, TN, dau of John Edward Turner & Quanne Burgen
i. Emily Kate W b 26 SEP 1991 (Cookeville, TN)

b. Melissa Gay W b 9 JAN 1965 (Oneida, TN) md 11 AUG 1990 (Crossville, TN) Stone Clark Edwards b 8 NOV 1962 (Lafayette, TN), son of Jerry Wayne Edwards & Sarah Rebecca Brown.

i. Sarah Rebecca Edwards b 2 SEP 1991 (Knoxville, TN)
ii. Morgan Taylor Edwards b 23 APR 1994 (Knoxville, TN)
iii. John Lacy Edwards b 9 FEB 1995 (Knoxville, TN)

c. Christie Lee W b 7 DEC 1968 (Oneida, TN) md 8 AUG 1987 (Crossville, TN) Jimmy Brian Davis b 27 JUL 1964 (Crossville, TN) son of D. C. Davis & Phyllis Jean Lawson. Christie md (2nd) ROBERT THOMPSON Children: Kayla Ann Davis b 3 MAR 1989 (Crossville, TN), Bailey Jade T. b 8 AUG 1996 (Cookeville, TN), Paul Martin T. b 2 MAR 1996 TN

SARAH ELIZABETH MUSE

① See H 17 FEB 1989 Martha Powell Roy & RDM

I. David Wright b APR 1803 and 23 AUG 1825
Harriet Fletcher W b 1805

A. Jesse Boring Wright

1. Martin D. Wright

a. Mary Ann Powell and 27 JUN 1925

Frank Joseph Roy & gr of
John Wesley Roy & Sarah Elizabeth Muse

ANNA MARIA MUSGRAVE

① Anna Maria Musgrave b 1 JAN 1848 & 9 AUG 1938
mtd 2 FEB 1868 George Baxter Everingham ~~1848~~
b 2 MAR 1843 & 1 JAN 1938. Their dau Ida Everingham
had a son George Allen Baker Sr who mtd
Grace Elizabeth Cummins, dau of Ellen
Elizabeth W of John W III / Samuel W Sublan.
From Family Chart rec'd 24 NOV 1980 from Grace
Elizabeth Cummins.

KATIE LOU MUSGRAVES

○ See SA 12 OCT 1996 Patrua Jo Lyle to RPH

I. Priscilla Adeline H of the Harmon H / Allen H Subclass

- John Audrey H Line

A. Earl Edward Kytte Lyle and Betty Lou Pickard, dau
of Dewey Columbus Pickard & Katie Lou Musgraves

1. Thomas Earl Lyle

a. Richard James Earl Lyle

i. Haley Nicole Lyle b. 26 NOV 1995
(Brunswick, OH)

2. Patrua Jo Lyle b. 17 APR 1940 (Oklahoma City, OK)

and 31 DEC 1960 (Tulsa, OK) Donald Berger Horn →
Donald Berger Kramer b. 5 OCT 1936 (Morse, OK)
(Denver). He was son of Fred Horn and Millie

-- and at age 10 was adopted by Adolph
Kramer and Tasia Berger (Note: his FAT also
shown as Leslie Alden Horn - RPH)

a. Jeffrey David Kramer

i. Wesley George Li Kramer b. 20 JUN 1970
(Denver, CO)

LILLIAN IRENE MUSICK

○ TEXAS BIRTH INDEX - PER C. J. PETERSON, JR 18 JUL 2005
1903 - 1999

| Name | Birth Date | Gender | Birth County | Father's Name | Mother's Name |
|----------------------|------------|--------|--------------|-------------------------|----------------------|
| Betty Lou Upchurch | 28-Jun-59 | Female | Howard | Lewis Randolph Upchurch | Lillian Irene Musick |
| Helen Ruth Upchurch | 12-Nov-50 | Female | Johnson | Lewis Randolph Upchurch | Lillian Irene Music |
| Kathleen Upchurch | 21-Oct-51 | Female | Johnson | Lewis Randolph Upchurch | Lillian Irene Music |
| Richard Lee Upchurch | 2-Oct-48 | Male | Johnson | Lewis Randolph Upchurch | Lillian Irene Musick |
| Tommy Wayne Upchurch | 29-Jan-58 | Male | Howard | Lewis Randolph Upchurch | Lillian Irene Mucisk |

RECORDS FOR THE SCOTT FAMILY OF SCTWP-WAKE CO., NC
RPU-2NDU2011

1910 CENSUS - NC - WARD 4 - WAKE CO. RALEIGH
1920 - NC - WARD 4 WAKE CO. RALEIGH
1930 - NC - WAKE CO. SWIFT CREEK TWP

| Name | ADKINS RD
MD 18 YRS
R B Scott HD | SUPER.
COTT?
MILL | Age | RENTS | Name | HOLLY SPRS RD
SALES - BAKERY | Age |
|-----------------|--|-------------------------|------------|---------------------------------------|-----------------|---------------------------------|-------------------|
| Jinnie L Scott | WIF [6,6] | | 1869 41 PA | Name SUPERINTENDENT
GUNNO FACTORY. | A Fred Taylor | HD | 1889 41 NC |
| Clara Scott | DAU | | 1893 17 | Ralph B Scott | Jennie S Taylor | WIF | 1895 35 GA |
| Jennie L Scott | | | 1895 15 | Jennie Scott | Jean Taylor | DAU #1 | 1919 11 NC |
| Agnes E Scott | | | 1898 12 | Carrie H Scott | Fred Taylor | SON #2 | 1924 6 NC |
| Carry L Scott | | | 1901 9 | Mary E Scott | Agnes Taylor | DAU #3 | 1926 4 NC
2/12 |
| Elizabeth Scott | | | 1903 7 | Lensoa Scott | Marie Taylor | DAU #4 | 1928 2 NC
2/12 |
| Leonora N Scott | | | 1908 2 VA | Allie Scott | Scott Taylor | | 1930 3/12 |
| CH Musselman | CUBSIN | | 1862 48 PA | Mike Cane | Jennie Scott | MIL-WD | 1867 63 GA |
| | | | | Frank Worth | Lenora Scott | SIL HOSE | 1908 22 VA |
| | | | | Earl Watt | Allie Scott | SIL BANK | 1912 18 NC |

Irvine Family Tree Owner: KateSutcliffe

I. ALFRED McILVAINE SCOTT B 1839 D 1876
MD JOSEPH 1867 (PA)
CLARA MARIA BUCHER b 1846 (PA) d ?
A. RALPH BUCHER SCOTT b 1867 (PA)
d 1929 (RALEIGH, NC) (BUR-INWOOD,
WAKE CO., NC) MD ABT 1891 (GA) JENNIE
LAW MALLARD b 1868 (GA)
1. CLARE BUCHER SCOTT b 31 DEC 1892 (DEKALB
CO., GA) d 21 FEB 1975 (NC) (BUR.-AS FAT)
MD C) JAMES BAXTER JOHNSTON
2. JENNIE LAW SCOTT b 21 SEP 1894 (DEKALB CO., GA)
d 19 OCT 1980 (NC) (BUR.-AS FAT) MD ABT 1916 ()
ALBERT FRED TAYLOR b 1889 (NC) - FIVE CHILDREN
3. AGNES E. SCOTT b 1898 (GA) (DEKALB CO.)
4. CARRIE L/H SCOTT b 1901 (GA)
5. MARY ELIZABETH SCOTT b 1903 (GA)
6. LENDRA N. SCOTT b 1908 (VA)
7. ALLIE SCOTT b 1912 (NC)
B. CARRIE IRVINE SCOTT b 1870
(TALLAHASSEE, LEON CO., FL) d
1946 (NC) (BUR-INWOOD)

Ralph Bucher Scott Owner: basketekase2008
Birth 30 Oct 1867 in Pennsylvania, USA
Death 20 Feb 1929 in Raleigh, Wake, North Carolina
susie smith

1870 Residence Tallahassee, Leon, Florida
Age: 3
1880 Residence Mechanicsburg, Cumberland, Pennsylvania, Age: 13
1891 Marriage to Jennie Law Mallard Georgia, USA
abt Age: 24
1900 Residence Militia District 631, Decatur (Excl. Decatur Town), De Kalb, Georgia
Age: 33

parents
Alfred McIlvaine Scott 1839 - 1876
Claire Maria Bucher 1846 -
Show siblings
Spouse & Children
Jennie Law Mallard 1868 -
Clare Scott 1892 - 1975
Jennie Scott 1894 -
Agnes Scott 1898 -

Clare Scott
Birth 31 Dec 1892 in De Kalb, Georgia,
Death 21 Feb 1975
Jennie Scott
Birth Sep 1894 in De Kalb, Georgia,
Death
Agnes Scott
Birth May 1898 in De Kalb, Georgia,
Death

Irvine Family Tree
Owner: KateSutcliffe
Carrie I Scott
Birth 1870 in Tallahassee, Leon, Florida,
Death
Family Members
Parents
Alfred McIlvaine Scott 1839 - 1876
Clara Maria Bucher 1846 -

○ See Its 9 DEC 1994 Richard Sean U to RPH

I. John Milton U, I of the John U, III / Samuel U
Subclass - John U line.

A. Clyde Ellen U

1. Neva Eleanor Lehman

a. Diane Kiman Lehman

md (1st) 11 JUN 1961 (C)

Gerald Carl Kern

Divorced 1969

md (2nd) 19 AUG 1972 (C)

Robert Lewis
Lemison

i. Eric Lemison md Sean --

(I) Melissa Louise Lemison

(II) Sierra Lemison

ii. Scott Lemison md 1st (C) Sara -- ; md 2nd (C) Michele --

(I) Erika Leigh Lemison b 1988

(II) Michalyn Alexa Lemison b 1990

iii. Kristi Lemison md (C) Larry Musselwright

(I) Courtenay Musselwright

(II) Ashley Musselwright ↑

iv. Jennifer Leigh Lemison b 10 FEB 1974 (San Luis Obispo, CA).

○ See Ltr 9 DEC 1994 Richard Dean U to RPH

I. John Milton U, I of the John U, III / Samuel U
 Subclass - John U Line.

A. Clyde Ellen U

1. Neva Eleanor Lehman

a. Diane Kimari Lehman

md (1st) 11 JUN 1961 (C)

Gerald Carl Kerr

Divorced 1969

md (2nd) 19 AUG 1972 (C)

Robert Lewis

Jewison

i. Eric Jewison md Sean - -

(I) Melissa Louise Jewison

(II) Sierra Jewison

ii. Scott Jewison md 1st (C) Sara - - ; md 2nd (C) Michele - -

(I) Erika Leigh Jewison b 1988

(II) Michalyn Alexa Jewison b 1990

iii. Kristi Jewison md (C) Larry Musselwright

(I) Courtenay Musselwright

(II) Ashley Musselwright

iv. Jennifer Leigh Jewison b 10 FEB 1974 (San Luis Obispo, CA).

○ See Ltr 9 DEC 1994 Richard Sean U to RPH

I. John Milton U, I of the John U, III / Samuel U
 Subdan - John U line.

A. Clyde Ellen U

1. Neva Eleanor Lehman

a. Diane Timan Lehman

md (1st) 11 JUN 1961 (C)

Gerald Carl Kern
 Divorced 1969

md (2nd) 19 AUG 1972 (C)

Robert Lewis
 Lemison

i. Eric Lemison md Sean - -

(I) Melissa Louise Lemison

(II) Sierra Lemison

ii. Scott Lemison md 1st (C) Sara - - ; md 2nd (C) Michele - -

(I) Erika Leigh Lemison b 1988

(II) Michalyn Alexa Lemison b 1990

iii. Kristi Lemison md (C) Zany Musselwright ↑

(I) Courtenay Musselwright

(II) Ashley Musselwright

iv. Jennifer Leigh Lemison b 10 FEB 1974 (San Luis Obispo, CA).

DONALD KEITH MUSTRAVE

○ THE COUNCILS - FROM VATD NC - 2ND ED 1978 - BY: IRMA
RAGAN HOLLAND - [RPU REFERENCE CODE (35)] PG(S) 161
FROM GENERAL INDEX

MUSTRAVE

Donald Keith, 40

JAMES O.

MUSTERGRAVE

○ The Zebulon Record THUR 14 APR 1988 Zebulon, NC

James O. Mustgrave

James O. Mustgrave, 62, of Kenly, died Wednesday, April 6. Funeral was 2 p.m. Friday, April 8, at Grizzard Funeral Chapel. Burial was at Kenly Cemetery.

Surviving: wife, Mrs. Lola Barbee Mustgrave; sons, Donald Mustgrave of Zebulon, Randall Mustgrave of Kenly; sister, Mrs. Hazel Godwin of Pine Level; three grandchildren.

○ See It 23 MAR 1998 June Victoria Nam Ed R M

I. Albert Thurman Wyatt of the John U, III / John U, VII
 Subdan - John West of U Line

A. Fred Miller Wyatt b. 16 MAY 1909

1. Hester Wyatt b. 1928

- ... 4 Hester Wyatt 1928 -
- +Raymond Kelly
- 5 Naomi Daun Kelly 1948 -
- 5 Sandra Lynn Kelly 1952 -
- +Robert Schubert
- 6 Robert William Schubert 1971 -
- 6 Kelly Marie Schubert 1976 -
- ... 4 Miles Elster "Buster" Wyatt 1930 -
- +Dorcas Breshers 1933 -
- 5 Miles Elster Wyatt 1952 -
- +Patricia Maughmer 1951 -
- 6 Jennifer Colleen Wyatt 1980 -
- 5 Benjamin Glenn Wyatt 1954 -
- +Diana Litvinas 1956 -
- 6 Jessica Nicole Wyatt 1978 -
- 5 Jackie Salene Wyatt 1955 -
- +Dr Rick Stout 1954 -
- 5 James Cameron Wyatt 1958 -
- 5 Dorothy Starr Wyatt 1961 -
- ... *2nd Wife of Miles Elster "Buster" Wyatt:
- +Margaret Greengard 1933 -
- 5 Sarah Elizabeth Wyatt 1975 -

→ 5 FEB

- ... 4 Renva Edna Wyatt 1931 -
- +Harry Alva Gunter 1924 -
- 5 Harry Alvin Gunter 1950 - 1950
- 5 Joseph Fredrick Gunter 1950 - 1950
- 5 Ronald Alvin Gunter 1952 -
- +Brenda White
- 5 Timothy Fredrick Gunter 1958 -
- +Janelle Hunden 1961 -
- ... 4 Benjamin Newton Wyatt 1933 -
- +Rathma Ann Keywood 1935 -
- 5 Benjamin Robert Wyatt 1954 -
- 5 Susan Ann Wyatt 1955 -
- 5 John Fredrick Wyatt 1957 - 1979
- 5 Timothy Paul Wyatt 1960 -
- +Margaret Ann Fay 1961 -
- 6 Timothy Robert Wyatt 1984 -
- ... *2nd Wife of Benjamin Newton Wyatt:
- +Opal Ann Robinson
- 5 Kimberly Ann Wyatt 1967 -

→ 24 JUN

→ 9 JUN

→ 10 JUL

→ 30 DEC

- ... 4 Billie Joe Wyatt 1934 - 1968
- +Clyde Boggs
- 5 Michael Douglas Boggs 1953 -
- 5 Joey Boggs 1957 -
- 5 Kelly Boggs 1959 -
- ... 4 Alberta Rose Wyatt 1936 -
- +David E Paiva 1922 - 1968
- ... *2nd Husband of Alberta Rose Wyatt:
- +Austin Damm 1930 -
- ... 4 William Jackson Wyatt 1938 - 1940
- ... 4 Linda Lou Wyatt 1940 -
- +Lloyd Muterspaugh 1937 -
- 5 Maria Lynn Muterspaugh 1963 -
- 5 Anne Marie Muterspaugh 1967 -
- 5 Carol Ruth Muterspaugh 1970 -
- ... 4 Frankie Ann Wyatt 1941 -
- +James E Jung 1936 -
- 5 Lisa Ann Jung 1962 -
- 5 Jeffrey Andrew Jung 1964 -
- 5 Scott Anthony Jung 1967 -
- 5 Karen Lynn Jung 1970 -
- ... 4 Priscilla Carol Wyatt 1942 -
- +Richard Merle Oakes 1937 -
- 5 Gregory Alan Oakes 1963 -
- 5 Heather Ann Oakes 1969 -
- ... *2nd Husband of Priscilla Carol Wyatt:
- +Weldon Snow Garner 1933 -
- ... 4 Freda Dawn Wyatt 1943 -
- +Don Richard Claffey 1941 -
- 5 Dain Andrew Claffey 1971 -
- 5 Kirsty Elissa Claffey 1973 -

→ 14 NOV

→ 9 DEC

→ 25 OCT

→ 50 DEC

→ 9 FEB

→ 8 NOV

→ 11 JAN

→ 5 JUL

→ 14 JAN

→ 21 MAR

→ 6 MAR

○ See It 23 MAR 1998 June Victoria Horn Ed R M

I. Albert Thurman Wyatt of the John U, III / John U, VII
 Subdan - John West of U Line

A. Fred Miller Wyatt b. 16 MAY 1909

1. Hester Wyatt b. 1928

- ... 4 Hester Wyatt 1928 -
- +Raymond Kelly
- 5 Naomi Daun Kelly 1948 -
- 5 Sandra Lynn Kelly 1952 -
- +Robert Schubert
- 6 Robert William Schubert 1971 -
- 6 Kelly Marie Schubert 1976 -
- 4 Miles Elster "Buster" Wyatt 1930 -
- +Dorcas Breshers 1933 -
- 5 Miles Elster Wyatt 1952 -
- +Patricia Maughmer 1951 -
- 6 Jennifer Colleen Wyatt 1980 -
- 5 Benjamin Glenn Wyatt 1954 -
- +Diana Litvinas 1956 -
- 6 Jessica Nicole Wyatt 1978 -
- 5 Jackie Salene Wyatt 1955 -
- +Dr Rick Stout 1954 -
- 5 James Cameron Wyatt 1958 -
- 5 Dorothy Starr Wyatt 1961 -
- *2nd Wife of Miles Elster "Buster" Wyatt:
- +Margaret Greengard 1933 -
- 5 Sarah Elizabeth Wyatt 1975 -

→ 5 FEB

- 4 Renva Edna Wyatt 1931 -
- +Harry Alva Gunter 1924 -
- 5 Harry Alvin Gunter 1950 - 1950
- 5 Joseph Fredrick Gunter 1950 - 1950
- 5 Ronald Alvin Gunter 1952 -
- +Brenda White
- 5 Timothy Fredrick Gunter 1958 -
- +Janelle Hunden 1961 -
- 4 Benjamin Newton Wyatt 1933 -
- +Rathma Ann Keywood 1935 -
- 5 Benjamin Robert Wyatt 1954 -
- 5 Susan Ann Wyatt 1955 -
- 5 John Fredrick Wyatt 1957 - 1979
- 5 Timothy Paul Wyatt 1960 -
- +Margaret Ann Fay 1961 -
- 6 Timothy Robert Wyatt 1984 -
- *2nd Wife of Benjamin Newton Wyatt:
- +Opal Ann Robinson
- 5 Kimberly Ann Wyatt 1967 -

→ 24 JUN

→ 9 JUN

→ 10 JUL

→ 30 DEC

- 4 Billie Joe Wyatt 1934 - 1968
- +Clyde Boggs
- 5 Michael Douglas Boggs 1953 -
- 5 Joey Boggs 1957 -
- 5 Kelly Boggs 1959 -
- 4 Alberta Rose Wyatt 1936 -
- +David E Paiva 1922 - 1968
- *2nd Husband of Alberta Rose Wyatt:
- +Austin Damm 1930 -
- 4 William Jackson Wyatt 1938 - 1940
- 4 Linda Lou Wyatt 1940 -
- +Lloyd Muterspaugh 1937 -
- 5 Maria Lynn Muterspaugh 1963 -
- 5 Anne Marie Muterspaugh 1967 -
- 5 Carol Ruth Muterspaugh 1970 -
- 4 Frankie Ann Wyatt 1941 -
- +James E Jung 1936 -
- 5 Lisa Ann Jung 1962 -
- 5 Jeffrey Andrew Jung 1964 -
- 5 Scott Anthony Jung 1967 -
- 5 Karen Lynn Jung 1970 -
- 4 Priscilla Carol Wyatt 1942 -
- +Richard Merle Oakes 1937 -
- 5 Gregory Alan Oakes 1963 -
- 5 Heather Ann Oakes 1969 -
- *2nd Husband of Priscilla Carol Wyatt:
- +Weldon Snow Garner 1933 -
- 4 Freda Dawn Wyatt 1943 -
- +Don Richard Claffey 1941 -
- 5 Dain Andrew Claffey 1971 -
- 5 Kirsty Elissa Claffey 1973 -

→ ANDY

→ 9 DEC

→ 25 OCT

→ 5 DEC

→ 9 FEB

→ 8 NOV

→ 11 JAN

→ 5 JUL

→ 14 JAN

→ 21 MAR

→ 6 MAR

LLOYD

MUTERSPAUGH

XID 45089

○ See Str 23 MAR 1998 June Victoria Nam Ed R M

I. Albert Thurman Wyatt of the John W, III / John W, VII
Subdan - John West of U Line

A. Fred Miller Wyatt b. 16 MAY 1909

1. Hester Wyatt b. 1928

- ... 4 Hester Wyatt 1928 -
- +Raymond Kelly
- 5 Naomi Daun Kelly 1948 -
- 5 Sandra Lynn Kelly 1952 -
- +Robert Schubert
- 6 Robert William Schubert 1971 -
- 6 Kelly Marie Schubert 1976 -
- ... 4 Miles Elster "Buster" Wyatt 1930 -
- +Dorcas Breshers 1933 -
- 5 Miles Elster Wyatt 1952 -
- +Patricia Maughmer 1951 -
- 6 Jennifer Colleen Wyatt 1980 -
- 5 Benjamin Glenn Wyatt 1954 -
- +Diana Litvinas 1956 -
- 6 Jessica Nicole Wyatt 1978 -
- 5 Jackie Salene Wyatt 1955 -
- +Dr Rick Stout 1954 -
- 5 James Cameron Wyatt 1958 -
- 5 Dorothy Starr Wyatt 1961 -
- ... *2nd Wife of Miles Elster "Buster" Wyatt:
- +Margaret Greengard 1933 -
- 5 Sarah Elizabeth Wyatt 1975 -

→ 5 FEB

- 4 Renna Edna Wyatt 1931 -
- +Harry Alva Gunter 1924 -
- 5 Harry Alvin Gunter 1950 - 1950
- 5 Joseph Fredrick Gunter 1950 - 1950
- 5 Ronald Alvin Gunter 1952 -
- +Brenda White
- 5 Timothy Fredrick Gunter 1958 -
- +Janelle Hunden 1961 -
- ... 4 Benjamin Newton Wyatt 1933 -
- +Rathma Ann Keywood 1935 -
- 5 Benjamin Robert Wyatt 1954 -
- 5 Susan Ann Wyatt 1955 -
- 5 John Fredrick Wyatt 1957 - 1979
- 5 Timothy Paul Wyatt 1960 -
- +Margaret Ann Fay 1961 -
- 6 Timothy Robert Wyatt 1984 -
- ... *2nd Wife of Benjamin Newton Wyatt:
- +Opal Ann Robinson
- 5 Kimberly Ann Wyatt 1967 -

→ 24 JUN

→ 9 JUN

→ 10 JUL

→ 30 DEC

- 4 Billie Joe Wyatt 1934 - 1968
- +Clyde Boggs
- 5 Michael Douglas Boggs 1953 -
- 5 Joey Boggs 1957 -
- 5 Kelly Boggs 1959 -
- 4 Alberta Rose Wyatt 1936 -
- +David E Paiva 1922 - 1968
- ... *2nd Husband of Alberta Rose Wyatt:
- +Austin Damm 1930 -
- 4 William Jackson Wyatt 1938 - 1940
- 4 Linda Lou Wyatt 1940 -
- +Lloyd Muterspaugh 1937 -
- 5 Maria Lynn Muterspaugh 1963 -
- 5 Anne Marie Muterspaugh 1967 -
- 5 Carol Ruth Muterspaugh 1970 -
- ... 4 Frankie Ann Wyatt 1941 -
- +James E Jung 1936 -
- 5 Lisa Ann Jung 1962 -
- 5 Jeffrey Andrew Jung 1964 -
- 5 Scott Anthony Jung 1967 -
- 5 Karen Lynn Jung 1970 -
- ... 4 Priscilla Carol Wyatt 1942 -
- +Richard Merle Oakes 1937 -
- 5 Gregory Alan Oakes 1963 -
- 5 Heather Ann Oakes 1969 -
- ... *2nd Husband of Priscilla Carol Wyatt:
- +Weldon Snow Garner 1933 -
- ... 4 Freda Dawn Wyatt 1943 -
- +Don Richard Claffey 1941 -
- 5 Dain Andrew Claffey 1971 -
- 5 Kirsty Elissa Claffey 1973 -

→ ANDY

→ 9 DEC

→ 25 OCT

→ 5 DEC

→ 9 FEB

→ 8 NOV

→ 11 JAN

→ 5 JUL

→ 14 JUN

→ 21 MAR

→ 6 MAR

L M W b 11 MAR 1937 () ind ()

21 AUG 1960 () Linda Lou Wyatt

b 27 FEB 1940 (McAewell Co, WV)

See It 23 MAR 1998 June Victoria Nam Ed R M

I. Albert Thurman Wyatt of the John W, III / John W, VII
Subdan - John West of U Line

A. Fred Miller Wyatt b 16 MAY 1909

1. Hester Wyatt b 1928

- ... 4 Hester Wyatt 1928 -
- +Raymond Kelly
- 5 Naomi Daun Kelly 1948 -
- 5 Sandra Lynn Kelly 1952 -
- +Robert Schubert
- 6 Robert William Schubert 1971 -
- 6 Kelly Marie Schubert 1976 -
- ... 4 Miles Elster "Buster" Wyatt 1930 -
- +Dorcas Breshers 1933 -
- 5 Miles Elster Wyatt 1952 -
- +Patricia Maughmer 1951 -
- 6 Jennifer Colleen Wyatt 1980 -
- 5 Benjamin Glenn Wyatt 1954 -
- +Diana Litvinas 1956 -
- 6 Jessica Nicole Wyatt 1978 -
- 5 Jackie Salene Wyatt 1955 -
- +Dr Rick Stout 1954 -
- 5 James Cameron Wyatt 1958 -
- 5 Dorothy Starr Wyatt 1961 -
- ... *2nd Wife of Miles Elster "Buster" Wyatt:
- +Margaret Greengard 1933 -
- 5 Sarah Elizabeth Wyatt 1975 -

→ 5 FEB

- ... 4 Renva Edna Wyatt 1931 -
- +Harry Alva Gunter 1924 -
- 5 Harry Alvin Gunter 1950 - 1950
- 5 Joseph Fredrick Gunter 1950 - 1950
- 5 Ronald Alvin Gunter 1952 -
- +Brenda White
- 5 Timothy Fredrick Gunter 1958 -
- +Janelle Hunden 1961 -
- ... 4 Benjamin Newton Wyatt 1933 -
- +Rathma Ann Keywood 1935 -
- 5 Benjamin Robert Wyatt 1954 -
- 5 Susan Ann Wyatt 1955 -
- 5 John Fredrick Wyatt 1957 - 1979
- 5 Timothy Paul Wyatt 1960 -
- +Margaret Ann Fay 1961 -
- 6 Timothy Robert Wyatt 1984 -
- ... *2nd Wife of Benjamin Newton Wyatt:
- +Opal Ann Robinson
- 5 Kimberly Ann Wyatt 1967 -

→ 24 JUN

→ 9 JUN

→ 10 JUL

→ 30 DEC

- ... 4 Billie Joe Wyatt 1934 - 1968
- +Clyde Boggs
- 5 Michael Douglas Boggs 1953 -
- 5 Joey Boggs 1957 -
- 5 Kelly Boggs 1959 -
- ... 4 Alberta Rose Wyatt 1936 -
- +David E Paiva 1922 - 1968
- ... *2nd Husband of Alberta Rose Wyatt:
- +Austin Damm 1930 -
- ... 4 William Jackson Wyatt 1938 - 1940
- ... 4 Linda Lou Wyatt 1940 -
- +Lloyd Muterspaugh 1937 -
- 5 Maria Lynn Muterspaugh 1963 -
- 5 Anne Marie Muterspaugh 1967 -
- 5 Carol Ruth Muterspaugh 1970 -
- ... 4 Frankie Ann Wyatt 1941 -
- +James E Jung 1936 -
- 5 Lisa Ann Jung 1962 -
- 5 Jeffrey Andrew Jung 1964 -
- 5 Scott Anthony Jung 1967 -
- 5 Karen Lynn Jung 1970 -
- ... 4 Priscilla Carol Wyatt 1942 -
- +Richard Merle Oakes 1937 -
- 5 Gregory Alan Oakes 1963 -
- 5 Heather Ann Oakes 1969 -
- ... *2nd Husband of Priscilla Carol Wyatt:
- +Weldon Snow Garner 1933 -
- ... 4 Freda Dawn Wyatt 1943 -
- +Don Richard Claffey 1941 -
- 5 Dain Andrew Claffey 1971 -
- 5 Kirsty Elissa Claffey 1973 -

→ ANDY

→ 9 DEC

→ 26 OCT

→ 5 DEC

→ 9 FEB

→ 8 NOV

→ 11 JAN

→ 5 JUL

→ 14 JAN

→ 27 MAR

→ 27 MAR

→ 6 MAR

① see #14 SEP 1995 Carletta Jean Burchett & RPH

I. John Anson Barnett of the John A, IV / Ambrose A Salidas
- William Henry A, I Line [TAB was stepson of John Gordon A]
A. Bernice Ellis Barnette, Sr

i. Bernice Ellis Barnette, Jr b 15 MAY 1943 (Kinchall, Mc Nemell
CO, WV) d 9 JUN 1994 (Nashville, TN) (Bur. - Hermitage Gardens, TN)
md (1st) Elizabeth Ann Murphy ¹¹
md (2nd) Sharon Muddelen ²¹
md (3rd) Rhonda Lynn Hall b 15 SEP 1963

a. ¹¹ Kimberly June Barnette b 28 MAY 1963

md (1) Allen Judd Dorfman b 8 DEC 1961

i. Brandon Lee Dorfman b 26 NOV 1985

ii. Russell Garrett Dorfman b 20 APR 1993

b. ¹¹ Christopher Bryan Barnette, Sr b 19 SEP 1964

md (1st) (1) Angela - - ¹¹

md (2nd) (1) Heidi Mullen ²¹ b (Germany)

i. ¹¹ Courtney Gayle Barnette b 4 FEB 1985

ii. ¹¹ Christina Ann Barnette b 14 JAN 1986

iii. ²¹ Christopher Bryan Barnette, Jr b 1 APR 1993

c. ¹¹ Nina Deonne Barnette b 28 AUG 1967

md (1) Steven Charles Merle b 17 OCT 1965

i. Elizabeth Marie Merle b 2 APR 1987

ii. Robert Swanson Merle b 14 APR 1989

iii. Taylor Patrick Merle b 9 SEP 1991

d. ²¹ Anthony Joseph Barnette "Tony" b 22 AUG 1971

WILLIE MUZZON

○ The Zebulon Record THUR · 1 JAN 1987 Zebulon, NC

Willie Muzzon

Willie Muzzon, 57, of Zebulon, died Thursday, Dec. 18. Graveside service was 1:30 p.m. Wednesday, Dec. 24, at Spells family cemetery.

Surviving: wife, Mrs. Alene Muzzon of Philadelphia, Pa.; daughters, Mrs. Pamela Karaan and Miss Malaid Muzzon, both of Philadelphia, Pa., and Mrs. Brenda Eason of Clayton; mother, Mrs. Daisy M. Wilson of Philadelphia, Pa.; sister, Mrs. Alberta Robinson of Philadelphia, Pa.