

ADAM PAUL MONTGOMERY

① See STA 5 OCT 1988 Clynna Jayne Pruitt & RPU
I. Joseph H h 1775 (VA)

A. Rachel H

1. William Lafayette Holland

a. William Wyatt Holland.

i. Melburn Dale Holland

(I) Carolyn Jane Holland

(A) Paul Dale Montgomery

(1) Adam Paul

Montgomery

h 30 OCT 1984

○ On 3 JUN 2004 In the Genealogy Section of the N.C. State Archives RPH & SSU found & extracted the Book below

- △+△ Aunt (Patton) and Benjamin AVENT - their ancestors
 & descendants - By Clara Lorenz (Campbell) Park
 & William Goodshy Park, Sr. Gateway Press Inc
 Baltimore, MD 1991 - Pg 88 & 236

Pg 88

- △ D. Mary Elizabeth Willard⁶, b. July 19, 1919, Toccoola, MS; Residence
 Memphis, TN, m. Rouble Reid Tutor, sor a Alice (Montgomery) and
 △ Guy C. Tutor, Dec 26, 1934, Toccoola, MS Rouble, b. Oct. 11, 1917,
 - Supta, MS; mechanic.
 △ 2. Rouble Dean Tutor Sr.⁷, b. July 29, 1944 Pontotoc, MS; residence,
 Memphis, TN; Executive vice president of Hyman Builders Supply;
 △+□ m. Aleita Louise Upchurch, dau by Furraine (Clower) and
 □ Howard Upchurch, Jan 28, 1967, Memphis, TN. Aleita b. Apr. 1, 1944 Memphis,
 △ a. Rouble Dean Tutor Jr.⁸, b. Sept. 6, 1973 Memphis TN.
 □ b. Howard Reid Tutor⁸, b. June 4, 1978, Memphis, TN.

Pg 88 Connection: Aleita Louise U is D/O Howard Everett U & E/O
Donald Mack U of the Mack/Courtney/Suldan-More U line

- △ 236 James Joshua Patton b. 12 AUG 1855 d. 16 APR 1928
 △ m. (1) Rebecca Jester b. 27 MAR 1861 d. 1 JAN 1938 11 children
 △+□ A. Emma Betty Patton b. 3 NOV 1883 m. Homer
 - B. Upchurch 28 NOV 1906

Pg 236 Connection: Homer B. U = Homer Benjamin U of the Charles
 U/Thomas Gay U, Sr. Suldan - Willis J. U. Line

AMY

MONTGOMERY

FROM RPU BIOFILE SYSTEM - 4 MAR 2008

I. Samuel Pearson Nemi

A. Jesse Allen Nemi b DEC 1832 (?) d 1916

m & (1st) AMY ANN ADAMS

m & (2nd) ELLEN COFFIELD

△ 1. Elizabeth Blanche Nemi "Lizzie"

b Awt 1867 (?) d Awt 1914

△ m & (?) Samuel Lewis Montgomery, M.D. d APEX, NC

△ a. Bays Montgomery

△ b. Amy Montgomery

△ c. JULIA LILLY MONTGOMERY

△ b. Awt 1898 (?) d 19 SEP 1993

(Winston-Salem, NC) m & SEP

△ 1924 (Raleigh, NC) Claudius

Augustine Street, S1, M.D. d 1968

△ i. Carol Montgomery Street

△ m & (?) ARCHIE McMILLAN

△ E (?) ALEXANDRA McMILLAN

m & (?) - - MORDELA

△ ii. Claudius Augustine Street, Jr

I. James Adams b 1805

A. James Theophilus Adams -

GEF of Belle

Rita Adams

Rita Adams

B. Amy Ann Adams

Her Teachers
at Apex, NC:

△ MISS RUTH EVANS

△ JOHN C. LOCKHART

Her Friends:

△ ANNIE MAE BELL

△ LULIE BETS

△ ESTHER PATE

△ ROY PEARSON

△ GEORGE ROGERS

△ RALPH POE

→ Possible s/o
Robert W.
McMillan,
Raleigh, NC
Attorney

BAYS

MONTGOMERY

FROM RPU BIOFILE SYSTEM - 4 MAR 2008

I. Samuel Pearson Nemi

W. Jesse Allen Nemi b DEC 1832 (?) d 1916

m & (1st) AMY ANN ADAMS

m & (2nd) ELLEN COFFIELD

Δ I. ^W Elizabeth Blanche Nemi "Lizzie"

b Awt 1867 (?) d Awt 1914

Δ m & (?) Samuel Lewis Montgomery, M.D. d APEX, NC

Δ a. Bays Montgomery

Δ b. Amy Montgomery

Δ c. JULIA LILLY MONTGOMERY

← b Awt 1898 (?) d 19 SEP 1993

(Kinston - Salem, NC) m d SEP

Δ 1924 (Raleigh, NC) Claudius

Augustine Street, 21, M.D. d 1968

Δ i. Carol Montgomery Street

Δ m d (?) ARCHIE McMILLAN

Δ E (?) ALEXANDRA McMILLAN

m d (?) - - MORDECAI

Δ ii. Claudius Augustine Street, Jr

I. James Adams b 1805

A. James Theophilus Adams -

GEF of Belle

Rita Adams

→ B. Amy Ann Adams

Her Teachers
at APEX, NC:

Δ MISS RUTH EVANS

Δ JOHN C. LOCKHART

Her Friends:

Δ ANNIE MAE BELL

Δ LUCILLE BETS

Δ ESTHER PATE

Δ BOY PEARSON

Δ GEORGE ROGERS

Δ RALPH POE

→ Possible S/O
Δ Robert W.
McMillan,
Raleigh, NC
Attorney

BENJAMIN CHRISTOPHER COLUMBUS MONTGOMERY

FROM: FRANKLIN CO, NC HERITAGE BOOK-VI 2008 - ARTICLE 512

"The W^m Brickle Bowden Family" BY: Linda Bowden Houseman

I. Abel Bowden 1806-1871 md (?) Elizabeth Coppedge

A - - BOWDEN (M)

B - - BOWDEN (M)

A, B, C All enlisted in CSA Co B 13 BATTN
REGT NC - All fought at Fort Fisher

Δ C. W^m BRICKLE BOWDEN (6th child) "W. B." - listed in parents home
in DAVIS TWP, FC, NC on 1850 & 1860 census. In Aht 1842 (FC, NC)

Δ d 1897 ± 3 (?) (Bow-Family Gen. FC, NC) md 19 NOV 1867 (?) MARY
FRANCES BOON b 1850 (?) d 1905 (?) (BOR-AS HVS) 7 children - All in FC, NC

Δ Δ D/o Bennett N. Boon 1815 - 1855/1860 & Rhoda U 1827 - 1910 (FC, NC)
[Rhoda = D/o Richmond U, G/o John U & GGD/o Richard U, III 1802]

46 Δ 1. W^m Bennett B. "Bennie" "W. B. B. JR" b 1870 (FC, NC) d 1919 (?) (BOR
AS FAT)

1st COUSINS ← md (1st) 21 MAR 1894 (FC, NC) Nellie Frances Montgomery b 1871 - 1900

5. ESTERS ← D/o Benjamin Christopher Columbus Montgomery 1848 - 1916 &

Δ Emmara Bowden 1848 - 1919 - youngest D/o Abel Montgomery & Elizabeth

Δ md (2nd) 14 NOV 1900 (?) Temple Ann Montgomery [younger sis. of WFB #2]

Δ a. Minnie Alma B. b 1895 (FC, NC) d 1907

Δ b. Mallie Alfred B. b 1897 (FC, NC) d 1903

c. - - B. (M) died at birth or did not SEP 1900

Δ d. Mary Magdalene B. b 1901 (FC, NC) d 1940

Δ e. Emma B. b 1903 (FC, NC) d 1903

Δ f. Nellie Gray B. b 1904 (FC, NC) d 1981

Δ g. Bennett Columbus B. b 1906 (FC, NC) d 1973

Δ h. W^m Herman B. b 1909 (FC, NC) d 1960

Δ i. MYREKA Wilson B b 1912 (FC, NC) d 1950

Δ j. Richmond Mance B b 1917 (FC, NC) d 1918

50 Δ 2. James Oliver B b 1874 (FC, NC) d 1933

50 Δ 3. John Jinsay B. b 1878 (FC, NC) d 1941

61 Δ 4. Rhoda S. B. b 1879 (FC, NC) d 7

Δ 5. Mary L. B b 1881 (FC, NC) d 1929

48 Δ 6. Alexander B b 1883 (FC, NC) d 1920

41 Δ 7. George W. B b 1890 (FC, NC) d 1921

391 ←

D. EMMARIA B b 1848 (FC, NC) d 1919

(youngest daughter)

md (?) Benjamin Christopher Columbus Montgomery
b 1848 (?) d 1916

1. Nellie Frances Montgomery b 1871 (?) d 1900

2. Temple Ann Montgomery

↑ Note that Brickle
d before 1900 or
Mary = a widow
on 1900 census.
Mary d 1905 and
left 391 Acre
in Cypress
Creek TWP
(FC, NC) &
6 of 7 children)

BILLY JOE MONTGOMERY

○ The Zebulon Record THUR 14 JUL 1988 Zebulon, NC

Michael Shane Montgomery

Michael Shane Montgomery, 19, of Zebulon, died Tuesday, July 5. Funeral was 11 a.m. Friday, July 8, at Bright Funeral Home, Wake Forest. Burial was at Pine Forest Memorial Gardens, Wake Forest.

Surviving: mother, Miss Dianne Driggers of Wake Forest; father, Billy Joe Montgomery of Lake Panasoffkee, Fla.; sister, Miss Christina Lee of Wake Forest; half sister, Miss Renee Montgomery of Lake Panasoffkee, Fla.; maternal grandparents, C.B. and Sue McMillan of Live Oak, Fla.; paternal grandmother, Mrs. Thelma Montgomery of Nashville, Tenn.; paternal grandfather, S.E. Montgomery of Florida.

BURTIS MONTGOMERY X1D 17896

- ① Kathleen Taylor b 29 FEB 1896 (Saline Co, IL) and Burtis Montgomery. Both were school teachers and later Burtis went back to school and became a physician in the Hanisburg IL area and held many offices with the Amer. Medical Assn. He is retired and he and Kathleen are at home in Hanisburg, IL. No issue. Kathleen is dau of Edna Welch of the John W III / Samuel W Suldan (29, pg 180).

Burtis E. Montgomery (Mrs.)

Ⓢ address in Ada Morgan 20 ga 80 ltr.

Mrs. Burtis E. Montgomery
P.O. Box 432
100 W. Walnut St.
Harrisburg, Pa. 17104

} In AF

DALE MONTGOMERY

① The Cary News SUN 22 SEP 1985 Cary, NC



Robert Blum and Catherine Montgomery

Couple to marry

Mr. and Mrs. Dale Montgomery of Cary announce the engagement of their daughter, Catherine Michelle "Carrie" Montgomery of Cary, to Robert Leon Blum of Washington, D.C., son of Mr. and Mrs. Barry J. Blum of Pittsford, N.Y.

The wedding is planned for Feb. 8, 1986.

DAVID RAY MONTGOMERY

① See Ltr 5 OCT 1988 Clyna Jayne Pruitt to R 021

I. Joseph U b 1975 (VA)

A. Rachel U

1. William Lafayette Holland

a. William Wyatt Holland

2. Melvin Dale Holland

(F) Carolyn Jane Holland

(A) David Ray Montgomery

b 21 JAN 1960 ind

20 APR 1986 (Grayson

Co, TX) LaFonda

Jane Meeks.

○ See ltr 19 SEP 1996 Denna Marie Byrd to RSM

I. Mary Durrill of the Harmon & Benjamin
 & Subdan - Osborn & Lene

A. William Edward DeLoach, Jr

1. Clara Lucille DeLoach

a. Denna Marie Byrd.

↓
 i. Holly Cheryl Thompson b. 17 JAN 1967 (La Grange, Troup
 Co, GA) md 16 APR 1988 (La Grange, Troup Co, GA)
 Thomas Alexander Britt b. 31 AUG 1965 (Thomas
 Upson Co, GA), son of William Orlin Britt, III and
 Alice Ann Amington

(F) Zachary Thomas Britt b. 27 OCT 1990 (La Grange, Troup Co, GA)

(F) Anna Marie Britt b. 23 FEB 1993 (La Grange, Troup Co, GA)

ii. Kenneth Mark Thompson b. 25 DEC 1968 (La Grange, Troup Co, GA)
 md 8 JUL 1989 (Hogansville, Troup Co, GA) Denna Denise
 Montgomery b. 10 AUG 1968 (La Grange, Troup Co, GA), dau
 of Tyrone Montgomery and Janice Spaldin

(F) Kelsey Malone Thompson b. 17 JUL 1992 (La Grange,
 Troup Co, GA)

DENNIS

MONTGOMERY

○ Copies of an exchange of ltr in ltr 10 JUL 2003 Robert Freddie Barrs, Sr & RPU

CROSS FILE:

DENNIS MONTGOMERY ↑

ROBERT F. BARRS, SR

SURRY CO, VA

EVA MAY GREGORY

MICHAEL U, I

> _____

> From: RobertFBarrs@cs.com

> Sent: Thursday, May 1, 2003 3:00 PM

> To: Montgomery, Dennis

> Subject: CWF Journal Article

>

> Mr. Montgomery, *

> We read with interest the article entitled "The Doings in the Devil's Old

> Field" in the Spring 2003 CWF Journal. Our interest stems from the mention

> of Michael Upchurch, who is one of my wife's ancestors. Is there a historian

> on your staff, or someone else that you might recommend, who is familiar with

> the period from the 1630s to about 1800 in the counties of Surry, Isle of

> Wight, and Brunswick?

> /r

> Bob Barrs [ROBERT FREDDIE BARRS, SR]

Subj: RE: CWF Journal Article

Date: 5/1/03 3:10:50 PM Eastern Daylight Time

From: DMontgomer@CWF.org (Montgomery, Dennis)

To: RobertFBarrs@cs.com

Dear Mr. Barrs,

Thank you for your inquiry.

There is no one on the magazine's staff familiar with the counties you name in the period you mention. You might, however, contact a local historian over there named Eva Mary Gregory. She is the wife of L. B. Gregory, and they live in Spring Grove. I haven't a telephone number or e-mail address, but the Postal Service address is:

368 Spring Grove Road
Spring Grove, Virginia 23881-8114 → (757) 866-8542 [PER BOB BARRS]

Good luck.

↳ [I cannot locate this town on my Atlas - RPU]

Best regards,
Dennis Montgomery

* This article provided in ltr 4 JUL 2003 Robert Freddie Barrs, Sr to RPU. Copy of the article placed in profile of Michael U, I and in Surry Co, VA file - RPU

DORA MONTGOMERY

XFD-12786

① See ~~pg~~ 3 FEB 1985 Charles Edgar Crow to RPH

Dora Montgomery and James Madison Foy, III

b 31 AUG 1912 (Sweetwater, Nolan Co, TX), son of
Jora Anna Rogers of the Harmon U/Howell

U Subclass. She was 2nd of her 3 wives.

② see ~~pg~~ 4 AUG 1985 Charles Edgar Crow to RPH

Dora Montgomery and in Freeport, TX James
Madison Foy, III.

EDWARD^{D.} MONTGOMERY

XFD-764

① Edward Montgomery was hus of XFD 708.
of Nathan/Burtr U Clan → Mildred Beale

② See obituary of Gladys Beale who d 9 MAR 1982 (Wilmington, NC)
obit mentions Mrs Edward D. Montgomery
as hus of Mildred (Beale) Montgomery, a sister
of Gladys (Beale) Bell.

ELI

MONTGOMERY

○ CIVIL WAR 1861-1865 - COMPANY I, 6TH REGIMENT - NC STATE TROOPS

See RPA War Records for complete Article as Published in
WAKE TREASURES Vol 9 No 2 SUMMER/FALL 1999 PG 41-57

Many participants were from Wake Co, NC and nearby
counties so the article has been extensively extracted
for RPA Profiles

DETAILS RE CO "I"

MONTGOMERY, Eli Private

Born in Chatham County and was by occupation a
mechanic prior to enlisting in Wake County at age
30, 28 May 1861, for the war. Discharged at
Petersburg, Virginia, 5 July 1862, by reason of
"cardiac disease" and/or "depressed fracture of the
cranium."

The company, known as "Cedar Forks Rifles," was
from Wake and Chatham Counties and enlisted in
Wake County on 28 May 1861. It went into the camp
of instruction near Company Shops (Burlington),
Alamance County, 1 June 1861, and was assigned to
this regiment [Sixth Regiment] as Company I.
After joining the regiment, the company functioned as
a part of the regiment, and its history for the war
period is recorded as a part of the regimental history.

The information contained in the following roster of
the company was compiled principally from company
muster rolls for 20 June 1861, through February 1864,
and 15 September through December 1864. No
company muster rolls were found for the period prior
to 20 June 1861; for March through 14 September
1864; or for the period after December 1864. In
addition to the company muster rolls, Roll of Honor
records, receipt rolls, hospital records, prisoner of war
records, and other primary records, supplemented by
state pension applications, United Daughters of the
Confederacy records, and postwar rosters and
histories, all provided useful information.

Transcribed by Madlyn Jamison

Source: Jordan, Weymouth T. Jr., compiler and Louis H.
Manarin, Unit Histories; *North Carolina Troops, 1861-
1865: A Roster: Vol. IV Infantry* (Raleigh, N.C.: Office
of Archives and History, 1973) The North Carolina
Archives has generously granted permission to *Wake
Treasures* to reprint the history of Company I, 6th
Regiment N.C. State Troops in this journal issue.

ELIZABETH

MONTGOMERY

NOTE: Relationship of EMA & Nathan Lee U [eg the
 Walters U, I/ Buster U Sublan- Gilbert Guedt U line]
 not stated or obvious. She, Nathan & his sister all
 use the same address. EMA could have been the
 significant other of
 Nathan Lee U
 - RPM

Would you please send the Upchurch
 Bulletin to Nathan's sister
 Jessica at the same address.

Nathan died 9-13-98 at 21 years of age.

Thanks,
 Beth Montgomery

WB 6 99
 sent earlier

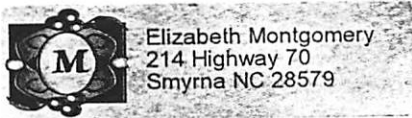

KINSTON NC 285 03/08/99 19:37



rec'd
 10 MAR 1998

Robert P Upchurch
 6 Eagles Way Lane
 Lake, St Louis, MO 63367

63367x2240 09



F

G.

MONTGOMERY

○ See Let 8 SEP 1992 Aneta NAMN Snyder DRPH

Federal Census - Christian Co, KY - 1860

527-527 F. G. Montgomery 54 M M.D. & Superintendent
 Ann Montgomery 45 F md within the year
 A. S. Montgomery 27 M
 E. Uphurch 39 F Insane, Pauper, TN

↑ Note: searched 1850 TN & KY census for an E. U
 age 29 mult wid success. She could be a dau
 of an Uphurch or a wife of an Uphurch. Will
 file under Elizabeth U & in KY census - just
 in case E = Elizabeth - RPA]

GENE MONTGOMERY

XFD-22090

① See let 6 FEB 1989 Gary Lee Kessinger & RPH
Dorothy Owen b Montague Co, TX and
Gene Montgomery. Two children, Dorothy is
dau of Vera Inez Bramlet of the John W, III /
Samuel W Subdan - Warner Ewing Bramlet

JACK

MONTGOMERY

See Ltr 26 FEB 1997 Catherine Lambert to KAM

I. Benjamin U - Head of Clan

A. Elizabeth U and John Carpenter

1. William Churchmull U $\xrightarrow{1803}$ William

Churchmull Carpenter b about 1801 (NC)

a. Sidney Churchmull Carpenter

i. six children - of whom four are shown below

- 5h1. **Kelly Hopkins Carpenter**, born c1864, married to Elizabeth "Lizzie" Jones (daughter of William Len Jones). Children:
- 5h1a. **Elizabeth Carpenter**, may have married _?_ Colson.
- 5h2. **Susan "Sudie" Carpenter**, born c1866, married in 1886 to Sidney F. C. Jones, child:
- 5h2a. **Josephine "Josie" Williams**, married Lonnie Williams.
- 5h3. **Joel Carpenter**, born 26 Oct 1868, died 21 Jul 1935, married Lou Ella Eatman. Children:
- 5h3a. **Annie Carpenter**, born c1900.
 - 5h3b. **Clarence Carpenter**, born c1902, married on 31 May 1938 to Jewel Parks.
 - 5h3c. **Edna Carpenter**, born c1905, married Woody Pierce.
 - 5h3d. **Hilary Carpenter**, born c1908, died Mar 1989, married on 2 Apr 1932 to Stella Smith.
 - 5h3e. **Sidney Carpenter**, born c1910.
 - 5h3f. **Velma Carpenter**, married in 1931 to Troy Spence.
 - 5h3g. **Jack Carpenter**.
 - 5h3h. **Frank Carpenter**.
- 5h4. **Robert Sidney Carpenter**, born 1873, died 1936, married first on 25 Oct 1905 to Theodocia Powell, second to Ida Lavender. Children:
- 5h4a. **Robert C. Carpenter**, born c1907.
 - 5h4b. **Mattie L. Carpenter**, born c1908, married first Ellis Carroll, second Jack Montgomery.
 - 5h4c. **Emmit Carpenter**, born c1910, married on 14 Jul 1934 to Marjorie Gray.
 - 5h4d. **Gladys Carpenter**, married Louie J. Oates.
 - 5h4e. **Homer Carpenter**, died 3 Aug 1974, married Laura _?_.
 - 5h4f. **Lucy Mae Carpenter**, married William Sommerlson?
 - 5h4g. **Mary Julia Carpenter**, married Raymond Middleton.
 - 5h4h. **James L. "Jack" Carpenter**, born 11 Feb 1921, died 18 Feb 1942 serving on the USS Alabama in WWII.
 - 5h4i. **Erin Carpenter**, married James Gunnels.

JULIA LILLY MONTGOMERY PEI

FROM RPU BIOFILE SYSTEM - 4 MAR 2008

I. Samuel Pearson Nemi

A. Jesse Allen Nemi b DEC 1832 (?) d 1916

m & (1st) AMY ANN ADAMS

m & (2nd) ELLEN COFFIELD

Δ I. Elizabeth Blanche Nemi "Lizzie"
b Abt 1867 (?) d Abt 1914

Δ m & (?) Samuel Lewis Montgomery, M.D. d APEX, NC

Δ a. Bays Montgomery

Δ b. Amy Montgomery

Δ c. JULIA LILLY MONTGOMERY ?

← b. Abt 1898 (?) d 19 SEP 1993

(Winston-Salem, NC) m & SEP

Δ 1924 (Raleigh, NC) Claudius

Augustine Street, S1, M.D. d 1968

Δ i. Carol Montgomery Street

Δ m & (?) ARCHIE McMILLAN

Δ E. ALEXANDRA McMILLAN
m & (?) - - MORDELAH

Δ ii. Claudius Augustine Street, Jr

I. James Adams b 1805

A. James Theophilus Adams -

GEF of Belle

Rita Adams

→ B. Amy Ann Adams

Her Teachers
at APEX, NC:

Δ MISS RUTH EVANS

Δ JOHN C. LOCKHART

Her Friends:

Δ ANNIE MAE BELL

Δ LUCILLE BETS

Δ ESTHER PATE

Δ ROY PEARSON

Δ GEORGE ROGERS

Δ RALPH POE

→ Possible s/o
Robert W
McMillan,
Raleigh, NC
Attorney

See J. A. NORRIS Biofile - Entry 2 DEC 2001 - RE THE NORRIS HOUSE - Genealogical Extract

Norris House built about 1840 at present 100 SOUTH ELM ST. in APEX, NC by J. M.C. ELLINGTON who started a large lumber business. The Railroad came in Civil War

J. A. Norris moved from the Fugway, NC Area to Apex in NOV 1880 as a better base for his lumber & turpentine business. He bought Ellington house & added a tower. The wife of J. A. Norris died young leaving him with 10 children. He died in 1916. The following appear to be some of the 10 children of J. A. NORRIS:

- | | | |
|-----------------|----------------------|---|
| J. A. NORRIS | 1. MAUDE NORRIS | } lived out their lives in the house. Never married. Mayhelle was handicapped |
| JESSE A. NORRIS | 2. MAYHELLE NORRIS | |
| | 3. GARLAND C. NORRIS | |
| | 4. HERBERT NORRIS | - lawyer, district solicitor |

A niece of these siblings was
JULIA (MONTGOMERY) STREET

Other names mentioned in the article -

1949 - Mabel S. Laniter wrote about the house
 1960's Buddy Holland took a picture of the house - now hangs in Maynard-Benson House

19XX - Mrs. A. B. HUNTER, important Apex person attended a dinner party in the house

1959 - Article by W. L. BLANTON - member Salem Bapt. Ch

I. Henry Calvin Oline - 1st Mayor of Apex

A. - - Oline

1. Ann Lydia Oline

I. O. P. SCHAUB

A. CARTER SCHAUB

1. MARY HUNTER SCHAUB - Author of this article
2. SANDRA SCHAUB - b. abt 1938 - visited home 1944

○ The Western Wake Herald WED 11 JUN 1986 Apex, NC

Apex native is noted author

By ALEXANDRA McMILLAN-MORDECAI

Julia Lilly Montgomery Street, 88, is an award-winning author of children's books who grew up in Apex in the days when the town was little more than a railroad depot, a main street and a bundle of houses.

Mrs. Street moved to Apex when she was 18 months old.

Her father, Dr. Samuel Lewis Montgomery, died suddenly in Apex on a family visit; so her mother, Elizabeth Norris Montgomery, moved to Cary from Concord and kept a boarding house to support her older children, Bays and Amy.

Mrs. Street's aunts Stella, Maude and Maybelle Norris wanted to keep Mrs. Street - the baby - to raise.

Julia grew up with the three aunts, with her uncles Jesse and Garland Norris, and with her grandfather, Jesse Allen Norris.

"Grandpa" Norris had large farms in the area and Garland and Jesse Jr. owned a soft drink bottling company.

"When I was growing up in Apex it was a very small town, and everybody knew everybody else," Julia said. "The main street was the center of town, and Baucom's Drug Store was a meeting place. I remember the Baucom family, the Pearsons, the Olives."

Mrs. Street, who now lives in Winston-Salem, attended First Baptist Church while in Apex.

She graduated from UNC-G, then known as Woman's College, in 1923.

"After my senior year in college," Mrs. Street said, "I worked for the Children's Home Society in Greensboro for the summer, then went to Winston-Salem to teach first grade.

"In the spring of 1924 I met Dr. Claudius Augustus Street, a Harvard Medical School graduate from Linville Falls, N.C., who was then Forsyth County Doctor."

That September, the two were married in Raleigh.

Dr. Street was one of North Carolina's first pediatricians.

He died in 1968 of a sudden heart attack.

Apex Memories

Mrs. Street has fond memories of her childhood in Apex. Her high school days were her best ones here.

"When I was a little girl one of my favorite things to do was making 'pinny shows.' That was digging a hole in the ground, lin-

ing it with moss and flowers, covering it with a piece of glass and charging a straight pin for anyone to look at it.

"Another of our favorite things to do was to go fishing in the mill pond on Grandpa's farm. We did that a lot."

"Another favorite occupation was climbing 'my tree' in the front yard and watching the trains go by. The railroad ran in front of our house — I loved to count the freight cars, read the names on them and guess where they came from and what they hauled.



The photograph of Julia Montgomery Street which hangs in the children's room of the Apex Library on Salem Street.

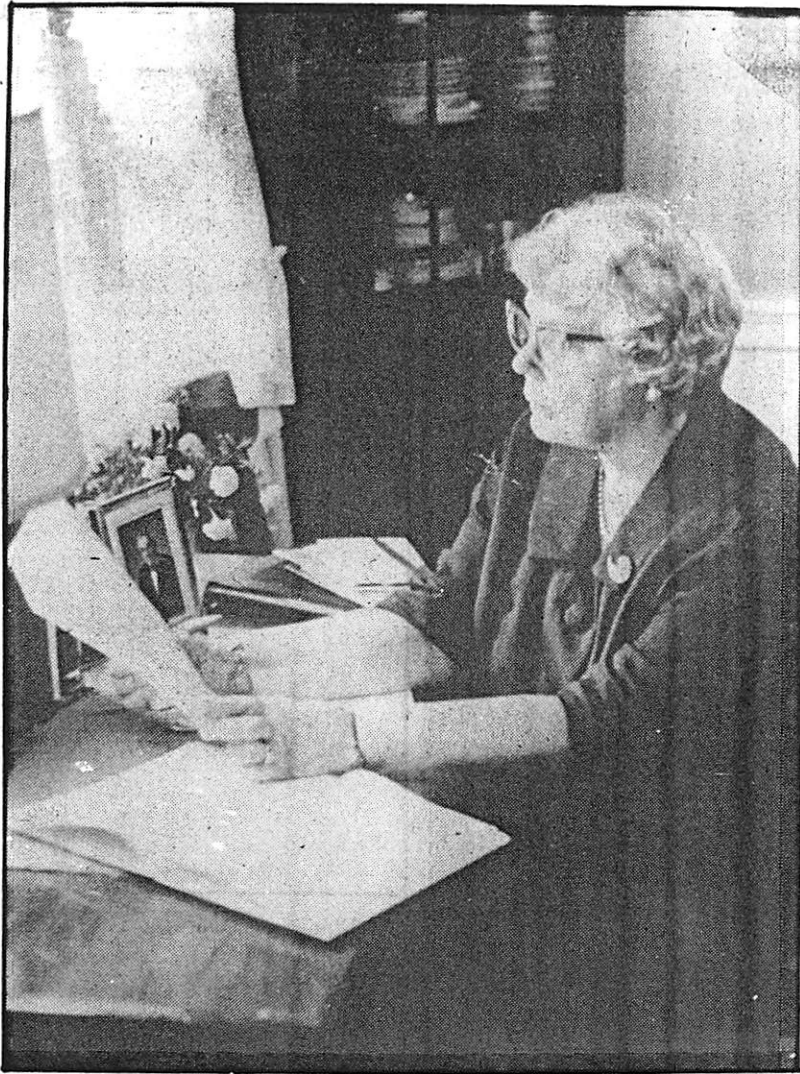

Julia Montgomery Street, who grew up in Apex, looks over a manuscript of one her children's books in her home in Winston-Salem.

"Once a circus unloaded on the lot next to our house and I had a wonderful time sitting in my tree and watching the elephants and other animals being unloaded. I never before knew that giraffes had long eyelashes."

The old Norris home, no longer standing, had two lattice summer houses (gazebos) in the front yard; in one, Julia had a rope swing and, in the other, she read or painted.

"Another favorite occupation was the singsings that we sometimes had around the piano in the parlor," she said. "These were often joined by neighbors on Sunday evenings."

In Raleigh

From the ages nine to 13, Julia lived in Raleigh with her mother, who had moved from Cary and opened a boarding house for college professors.

"One time she woke up us three children at 4 a.m. and took us out on the front porch to see Halley's Comet," Julia said. "It was an awesome sight — a big, bright white ball with a wide tail stretching across the sky."

Julia, like her mother, was an animal lover, and while in Apex she had a devoted bird dog, Old Dan, as a constant companion, and many cats and kittens — at one time 13.

In Raleigh, pets weren't as easy to keep.

"One time one of the professors (at the boarding house), who had been an engineer on the Panama Canal, bought a little lion cub from a show at the State Fair and brought it to us," Julia

said. "Sad to say, it was against the law to keep wild animals in town, and he had to take it back. I cried for days."

Back in Apex

"When I was 13 I went back to Apex to live," Mrs. Street said. "Aunt Maude was sick and wanted me back and I stayed there the rest of my teen years. My beloved mother died when I was 16 and I was devastated. My greatest solace was a wonderful teacher I had named Miss Ruth Evans; she comforted me.

"Another fine teacher I had in high school was Mr. John C. Lockhart.

"Some of my friends were Annie Mae Bell, Lucille Betts, Esther Pate, Roy Pearson, George Rogers, Ralph Poe and others."

College Years

Mrs. Street graduated from high school in 1916 and attended what was then called The State Normal and Industrial College in Greensboro through the end of her sophomore year, when her Grandpa Norris died.

"I had no money to go back on, so I taught school for three years, two in Rocky Mount and one in Greensboro, then went back to college — it was called Woman's College then — and

graduated in 1923."

During the period between her first two and last two years of college, Mrs. Street lived in Raleigh in the summers with her aunt, Mrs. M.T. Norris.

"During that time, I went to summer school in Chapel Hill," Mrs. Street said. "One summer I had the wonderful experience of being in a playwriting class taught by Dr. Fred Koch of Playmaker fame. In my class was Paul Green, the later-famous author of "The Lost Colony" who was, incidentally, a distant cousin. Also in that class were the later famous authors Thomas Wolfe, Bernice Kelly Harris and Legette Blythe. Chapel Hill was a grand, fun place to be."

Married Life and Career

After Julia Lilly Montgomery became Mrs. C.A. Street, she had two children, Carol Montgomery Street McMillan and Claudius Augustus Street Jr.

"Dr. Street was a wonderful man," Julia said. "Our 43 1/2 years together were all happiness."

It was after her children were grown that Mrs. Street began extensive writing.

"Over the years I have written many stories and poems for Sunday School papers and magazines, and radio scripts," she said, "but I did not write a book until after my last child was married when I was 57."

Mrs. Street has published two small books of poetry, printed and bound by Cynthia Olive Hensel, who was born and grew up in Apex and lived in Winston-Salem.

The books of poetry are entitled "Street Lights" and "Salem Christmas Eve."

Since that time, Mrs. Street has had published by well-known publishers seven books for young readers, most of which are in school and public libraries in North Carolina.

All seven books have North Carolina historical settings.

The books are: "Fiddler's Fancy", 1955, about a day in the life of Dr. Street's mother when she was a girl; "Moccasin Tracks", 1958, about the Cherokee Indians;

"Drover's Gold", 1961, about stock driving and treasure hunting along the Buncombe Turnpike; "Dulcie's Whale", 1963, about Cape Lookout in World War I;

"Candle Love Feast", 1959, about the Moravian Christmas Eve service; "North Carolina Parade" with Richard Walser, 1965, stories of history and people (two editions by UNC press and now in paperback by Broadfoot's of Wilmington);

"Judaculla's Handprint and Other N.C. Mysteries", 1975, N.C. ghost stories, (now in paperback by Briarpatch Press, Davidson N.C.)

Mrs. Street has won the AAUW award three times for best juvenile book of the year in North Carolina (for "Fiddler's Fancy" "Dulcie's Whale" and "North Carolina Parade"), and a Distinguished Service Award from UNC-G for preserving North Carolina history for school children.

Other Hobbies

In addition to her writing, Mrs. Street loves to paint and once won a blue ribbon at an art show for a portrait of an old woman. The painting is entitled "The Snuff Dipper."

"I also love to knit and have made dozens of caps for friends and for premature babies at Forsyth Hospital, a large number of afghans, and many, many

sweaters for grandchildren and great-grands," Mrs. Street said.

She did volunteer work at Forsyth Memorial Hospital for fifteen years and wrote a book column for a Winston-Salem based weekly newspaper, *The Suburbanite*, for five years until the paper ceased publication last year.

Mrs. Street has nine grandchildren, (including this reporter), and seven great-grandchildren.

A book club in Apex is named for Mrs. Street.

She is honored by having her photograph hanging in the children's room at the Apex Library.

"One of my great pleasures," Mrs. Street said, "is the yearly visit of members of the Julia Montgomery Street Book Club of Apex."

Julia still writes, though not quite as much as she once did. At 88 years old, after such a busy life, she deserves to slow down a little.

Western Wake Herald WED 1 DEC 1993 Apex, NC

A tribute to Julia Montgomery Street by the Apex Book Club

In June, 1967, a meeting of a new book study club was held for the purpose of forming a book club. The object of this club would be to meet monthly to study and enjoy literature - either fiction or non-fiction, poetry or the arts, and also promote cultural activities, share ideas, and nurture friendship and good will among the members and the community.

At the second formative meeting in July, it was decided to name the book club for Julia Montgomery Street, an author who was reared in Apex by her aunt, Maud Norris.

Mrs. Street was the author of many children's books and was living in Winston-Salem. She sent her appreciation for honoring her by naming the newly formed book club for her. Her appreciation letter was in the form of an essay entitled My Apex Years. She told of "playhouses she made around the roots of the big, old trees that studded her Grandpa Norris's yard." She described herself as a lone child in a houseful of adults - when she was not in some far-away imaginary place. She spoke of the hours she spent in one of the summer houses that graced the "yard behind the picket fence" - dreaming, reading, and writing. Thoughts of writing a novel were even then in her head, but she was too busy being a young lady to bring those ideas to fruition.

Through her college years, early marriage and child rearing, she was too busy to pursue her writing. She did, however, write a few short stories and some radio plays during those years.

When both her children had left for college and her husband was busy practicing medicine, she found time on her hands. In her words, she was not a joiner, bridge addict, or a clubber. It was then she began writing "full-time."

To quote her, "I found that the Apex years had implanted in my sub-conscious a very firm foundation for the work I have done. At seventy, I am still a child at heart

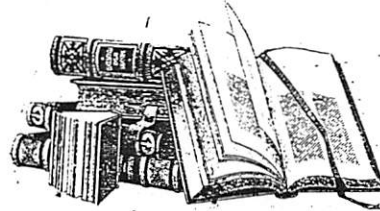

JULIA MONTGOMERY STREET BOOK CLUB

and I long to climb to the top of the cupola on the old house at Apex, write a half-dozen more books and attend a meeting of The Julia Montgomery Street Book Club."

Her husband, Dr. C. A. Street was 78 years old when he died in 1968.

On Sunday, Oct. 27, 1968, The JMS Book club invited the community to come to the Apex Community Library from 3:00 until 5:00 p.m. to say "Hello" to Mrs. Street. A presentation of a complete set of her books was made to the Library in her honor.

In May, 1973, Mrs. Street again came to Apex and was honored as a distinguished citizen and her picture was hung in the new Depot-Turned-Library.

In 1984, seven members of the JMS Book club visited Mrs. Street in Winston-Salem. We lunched with her at the Tavern in Old Salem and had a long visit with her in her home. Her beloved cat sat with us as she kept us a captive audience while she told of her many remembrances, mostly of her by-gone days in Apex. Some of us also visited her on another occasion.

We were saddened by her death on September 19 and these remembrances of her are our way of paying tribute to our friend. We are truly honored that our Book Club bears her name. We are thankful for her many children's books, her poems, stories, scripts, newspaper and magazine articles. Most of all, we treasure her friendship over the years, her interest in Apex and "her Book Club." She has been an inspiration to us and we will miss our friend.

○ Input to RPU from Richard Dean U - Its 3 FEB 2010,
Email 5 & 7 FEB 2010 (He got from Delma Sue U)

I. John Milton U, F s/o Caswell Bluford U of the John U, III/
Samuel U Subdan - John U Line

A. Caswell Datto U

△ i. Robert Franklin U d 13 AUG 2001 (Sacramento, CA
- at home - cremated - Delma Sue U was overseer)

△ MD (I) Jeanette Arlene Guger - A2 of 15 JAN 2010
buried in Carmichael, CA.

△ a. Kendall Robert U

△ MD (I) Doris Leilani Woodhedge b 24 JUL 1944

△ (Yuba City, CA). D/o Harvey Woodhedge & ^{DORIS} REDHEAD

△ i. Jeffrey Alan U MD 10 OCT 1988 (Sacramento,

CA) KELLY ZELICH McCOLLUM b 23 AUG 1965

△ (I) Trenton Robert U. b 30 MAY 1992 (Sacramento, CA)

△ (II) Jeremy Arana b 20 MAY 1999 (Sacramento, CA)

△ ii. Michael Reid U MD 22 JUN 1996 (Sacramento, CA)

△ ERIN KATHLEEN HAGGARTY b 31 DEC 1970 (1969)
(MADRID, SPAIN)

△ (I) Megan Elizabeth U b 12 JUN 1998 (Sacramento, CA)

△ (II) Dylan Reid U b 7 OCT 2003 (Sacramento, CA)

MD 19 JUN 1999 (COLOMA, CA)
KATHRYN MARGARET MCGRATH b 10 OCT 1978
(BELLFLOWER, LOS ANGELES CO, CA)

△ (I) JULIA LOREN MONTGOMERY
b 13 JUN 2003 (Sacramento, CA)

△ (II) MATTHEW RYAN MONTGOMERY
b 23 JUL 2009 (ROSEVILLE, CA)

△ b. Gary Reid U MD (1st) 17 OCT 1971 (Reno, NV)

△ DIANE GAYLE MCDONALD - NO ISSUE

△ MD (2ND) 2 MAR. 1985 (I) Lynn Marie Gorgensen NO ISSUE

△ c. Delma Sue U MD (1st) Stephen Raymond McDonald

△ s/o John McDonald and OLGA - -

△ MD (2ND) Keith Lane Montgomery, Jr s/o SR & ^{ERIN LOUISE WELCH}

△ i. NICHOLAS (NOT NICHOLAS) Ryan McDonald Montgomery

△ ii. Samantha Ann Montgomery b 7 JAN 1985 (Sacramento, CA)

① Input to RPU from Richard Dean U - Its 3 FEB 2010,
Email 5 & 7 FEB 2010 (He got from Delma Sue U)

I. John Milton U, F s/o Caswell Bluford U of the John U, III/
Samuel U Subdan - John U Lane

A. Caswell Datto U

Δ i. Robert Franklin U d 13 AVE 2001 (Sacramento, CA
- at home - cremated - Delma Sue U has ashes)

Δ MA (?) Jeanette Arlene Gaylor - A2 of 15 JAN 2010
buried in Carmichael, CA.

Δ a. Kendall Robert U

Δ MA (?) Doris Leilani Woodlodge b 24 JUL 1944

Δ Δ (Yuba City, CA). D/o Hurney Woodlodge & ^{DORIS} REDHEAD

Δ i. Jeffrey Alan U MA 10 OCT 1988 (Sacramento,

CA) KELLY ZEIGER MCCOLLUM b 23 AVE 1965

Δ (I) Trenton Robert U. b 30 MAY 1992 (Sacramento, CA

Δ (II) Jeremy Alan U b 20 MAY 1994 (Sacramento, CA)

Δ ii. Michael Reid U MA 22 JUN 1996 (Sacramento, CA)

Δ ERIN KATHLEEN HAGGARTY b 31 DEC 1970 (1969)
(MADRID, SPAIN)

Δ (I) Megan Elizabeth U b 12 JUN 1998 (Sacramento, CA)

Δ (II) Dylan Reid U b 7 OCT 2003 (Sacramento, CA)

Δ b. Gary Reid U MA (1st) 17 OCT 1971 (Reno, NV)

Δ DIANNE GAYLE MCDONALD - NO ISSUE

Δ MA (2ND) 2 MAR. 1985 (?) Lynn Marie Gorgensen NO ISSUE

Δ Δ C. Delma Sue U MA (1st) Stephen Raymond McDonald

Δ Δ s/o John McDonald and OLGA - -

Δ Δ Δ MA (2ND) Keith Lane Montgomery, Jr s/o SR & ^{ERIN} ^{LOUISE} ^{WELCH}

Δ i. NICOLAS (NOT NICHOLAS) Ryan McDonald Montgomery ^{↳ "NECK"}

Δ ii. Samantha Ann Montgomery b 7 JAN 1985 (Sacramento, CA)

MO 19 JUN 1999 (COLOMA, CA) KATHRYN MARGARET MCGRAFF b 10 OCT 1978 (BELLFLOWER, LOS ANGELES CO, CA)

Δ (I) JULIA LOREN MONTGOMERY b 17 JUN 2003 (Sacramento, CA)

Δ (II) MATT NEW RYAN MONTGOMERY b 23 JUL 2009 (ROSEVILLE, CA)

KEITH LANE MONTGOMERY, ^{5th} FD-12486
(2) PER

② See It 26 SEP 1984 Kendall Robert U D R M

Keith Lane Montgomery b 11 NOV 1946 (Seattle, WA)
md 15 JUN 1984 (Concanully, WA): Debra Sue U
b 11 FEB 1954 (Pasadena, CA). He was her 2nd
hus. Debra is dau of Robert Franklin U
of the John U III / Samuel U Subclan.
(John Milton U I).

③ see It 16 FEB 2010 Richard Dean U D R M

KLM, Ag md (CONCUNULLY, OKANOGAN CO, WA). He was
born 11 NOV 1946 (Seattle, King Co, WA)

① See It's 6 JUL 1980 Ben Lane U Sr D RPH

Keith Lawrence Montgomery b 3 SEP 1966
 is son of Victoria Jean Mueller; gr of Aurora
 Anna U, ggr of Colquhoun Alfred U Sr of
 Charles / Thomas Gay U clan - willing U line

② See It's 27 FEB 1984 Aurora Anna U D RPH

Keith Lawrence Montgomery b on 30 SEP 1966
 Atlantic City, NJ

③ see It's 30 JAN 1991 Ben Lane U, Sr D RPH

KLMA and 16 MAR 1996 (1) Terry Layton b 30 AUG 1969

① See It 6 JUL 1980 Ben Lane U S1 DRPM

Lawrence Lincoln Montgomery b 23 SEP 1941 and
Victoria Joan Mueller, Victoria in law of
America Anna U, gd of Celquist Alfred U S1
of ~~Charles~~ Charles / Thomas Gay U Class.

② See It 27 FEB 1984 America Anna U DRPM

Lawrence Lincoln Montgomery Atlantic City, NJ
10 JUL 1965 (Egg Harbor, NJ)
and Victoria Joan Mueller b 16 JUL 1943 (Hammonton,
NJ).

LEAH

MONTGOMERY

○ William Thomas Whitley Family History (No 964) in
WAKE CO, NC Heritage Book

I. Enoch Whitley md (1) Elizabeth Gullett

A. John S. Whitley md (1) Rebecca Starvil

1. Needham Whitley (B) CSA [A did not
survive the Civil War] b 28 APR 1840 (C)
& 4 FEB 1917 ma 31 DEC 1867 Lat Zepha
Mannys (Manning) in Wilson, NC

LEAH MONTGOMERY b 1846 & 6 AUG 1916.

[They had 9 children b 1868 to 1888]

a. William Thomas Whitley b 16 JAN 1822

d 30 MAY 1952 (C)

md (1st) 15 DEC 1847 (Johnston Co, NC)

Madara Cornelia Hatcher b 18 JAN
1868 (C) & 20 OCT 1915 (C) - They had 5 children

md (2nd) 1915 (C) Winnie Victoria Hatcher
(sister of DORA) b 19 APR 1878 & 11 JAN 1921
- one child.

md (3rd) 6 MAY 1923 (C) Dullie Temple
b 1880 (C) & 1959

i. Fannie Mae Whitley b 4 JAN
1901 (C) & 28 DEC 1968 (C) md (1)

Willie Worth Bolton, son
of James Richard Bolton
& Betty Nules Phillips (daughter
of James Algie Phillips of the
Richard U, III / James U, III Sub
[Van-Kearney U line])

(F) Willa Mae Bolton b 28
FEB 1935 (Author of # 964)
md (1) Gordon Wallace Deane

LEAH MONTGOMERY

① See Its 16 SEP 1987 with Mae Bolton to R P 4

I. William Montgomery and Celah —

A. Leah Montgomery b 1846 d 6 AUG 1916

(Johnston Co, NC) m 31 DEC 1867 Needham

Whitley b 28 APR 1840 (Johnston Co, NC)

d 4 FEB 1917 (Johnston Co, NC).

1. William Thomas Whitley

a. Fannie Mae Whitley m

2 APR 1929 with Monte Bolton

son of Betty Nuber Phillips of

the Richard W. Phillips

Subday — James Algia Phillips

NW & LMA had nine children. NW + LMA and three
of their children are buried at the J. B. Whitley
Cem in Johnston Co, NC. NW + LMA were members
of the Salem Primitive Baptist Church. His obit was
reported in the Smithfield Herald and he was
proclaimed to be one of the oldest residents
of Johnston Co, NC

LIZZIE

MONTGOMERY

① Zelulon Record THUR 27 FEB 1992 Zelulon, NC

MOZELLE MCGREGOR

GEORGE CORNELIUS MCGREGORY

LIZZIE MONTGOMERY ↑

ERNEST J. WHELESS

Mozelle M. Wheless

Mozelle McGregor Wheless, 95, of Spring Hope, died Tuesday night, Feb. 18. Funeral was Thursday, Feb. 20, at Duke Memorial Baptist Church. Burial was in the church cemetery.

She was a native of Nash County, daughter of George Cornelius and Lizzie Montgomery McGregory. She moved to Franklin County and married Ernest J. Wheless. She was a charter member of Duke Memorial Baptist Church, and for many years she prepared floral arrangements at the church year-round. She served as deacon secretary of the Lucille Harris Sunday school class, a choir member and a teacher in the primary department of the church.

Surviving: daughter, Annie Duke Dean of Frederick, Md.; son, Dr. James E. Wheless Sr. of Roanoke, Va.; twin sister, Maybelle Wheless of Spring Hope; five grandchildren; eight great-grandchildren.

Memorials may be made to Duke Memorial Baptist Church Scholarship Fund, 3976 N.C. 581 Hwy., Spring Hope 27882.

Arrangements by Lancaster Funeral Home, Louisburg.

AF-AM

LOUISE

MONTGOMERY

© Zebulon Record THUR 28 MAR 1996 Zebulon, NC

Louise M. Blyther

Louise M. Blyther, 62, of Zebulon, died Monday, March 18. Funeral was Friday, March 22, at Zebulon First Baptist Church. Burial was in the Wakefield Baptist Church cemetery.

Surviving: daughters, Mary Watkins of Durham, Jessie Mae Blyther of Raleigh; sons, John, Charles Jr., Leroy, Wheller, Ricky, Reginald, Curtis, Christopher and Harvey Lee Blyther, all of Zebulon; sisters, Clara Burris, Jeanette Williams, Pearlease Montgomery, all of South Carolina, Ella Halley of Patterson, N.J.; brothers, Eugene, James and Richard Montgomery, and Isaac Pate of Patterson, N.J.; 36 grandchildren; six great-grandchildren.

Arrangements by William Toney's Funeral Home.

M.

DALE MONTGOMERY

① The Cary News 23 FEB 1986 Cary, NC

Couple weds here

Catherine Montgomery of Cary and Robert L. Blum of Gathersburg, Md. were married Saturday, Feb. 8 at The Church of the Good Shepherd. The Rev. Louis C. Melcher Jr. officiated at the ceremony.

The bride is the daughter of Mr. and Mrs. M. Dale Montgomery of Cary. The bridegroom is the son of Mr. and Mrs. Barry Blum of Pittsford, N.Y.

Given in marriage by her father, the bride wore a taffeta gown. The bodice was fitted with a dropped waist, accented with ruffles extending from the shoulder down the bodice and back into a "V" shape. The ruffle was trimmed with tulip lace which also lined the bodice and back. The skirt was full and had a ruffle and lace border around the hem. The cathedral length train was accented with ruffles from the waistline to the border. She wore a wreath headpiece of silk flowers, pearl-edged leaves and crystals. A double pouf accented the back of the wreath and flowed into fingertip illusion.

Tracey Roos was the maid of honor. Bridesmaids were Joan Rendleman, Betsy Montgomery, Brenda Blum and Katie Siegel.

The father of the bridegroom was the best man. Ushers were Gary Bolton, Ron Binkauskas, Tom Montgomery and David Bryson.

Following a reception at The Velvet Cloak Inn, the couple left on their wedding trip to Sanibel Island. They will live in Maryland.

The bride is a graduate of Cary High School and N.C. State University. The bridegroom is a graduate of the University of North Carolina at Wilmington and is employed at Xerox.

A lingerie shower was given by Tracey Roos. Karen Bolton hosted a kitchen shower.



Catherine Montgomery Blum

- ① see ltr 25 JUL 1988 Ruth Upchurch Umucki to RPH
Mark Montgomery b. 25 AUG 1957 and 3 JUL 1986
 (Houston, TX) Carolyn Thomas b. 22 AUG 1959 (Dallas,
 TX), dau of Alice Irvine Umucki & gd of Fannin
Ruth U of ltr Charles U / Thomas Gay U, Sr
 subclass - Thomas Gay U, Jr
- ② see ltr 28 OCT 1988 Ruth Upchurch Umucki to RPH
Mark Daniel Montgomery and Carolyn Bennett
 Thomas. They have no issue.
- ③ see ltr 13 DEC 1988 Ruth Upchurch Umucki to RPH
MDMP b. Logansport, ID
- ④ see Document handed to RPH 14 APR 1996 by Ruth Upchurch Umucki
Mark Darrell Montgomery

① Input of RPU from Richard Dean U - Its 3 FEB 2010,
Email 5 & 7 FEB 2010 (He got from Delma Sue U)

I. John Milton U, F s/o Caswell Bluford U of the John U, III/
Samuel U Subdan - John U Lane

A. Caswell DNo U

Δ 1. Robert Franklin U d 13 AUG 2001 (Sacramento, CA
- at home - cremated - Delma Sue U was asked)

Δ Md (?) Jeanette Arlene Gaylor - A2 of 15 JAN 2010
buried in Carmichael, CA.

Δ a. Kendall Robert U

Δ Md (?) Doris Leilani Woodhedge b 24 JUL 1944

Δ Δ (Yuba City, CA). D/o Harney Woodhedge & ^{DORIS} REDHEAD

Δ i. Jeffrey Alan U md 10 OCT 1988 (Sacramento,

Δ CA) KELLY LEE MC COLUUM b 23 AUG 1965
Δ (I) Trenton Robert U. b 30 MAY 1992 (Sacramento, CA

Δ (II) Jeremy Alan U. b 20 MAY 1994 (Sacramento, CA)

Δ ii. Michael Reid U md 22 JUN 1996 (Sacramento, CA)

Δ ERIN KATHLEEN HAGGARTY b 31 DEC 1990 (1989)
(MADRID, SPAIN)

Δ (I) Megan Elizabeth U b 12 JUL 1998 (Sacramento, CA)

Δ (II) Dylan Reid U b 7 OCT 2003 (Sacramento, CA)

Δ b. Gary Reid U md (1st) 17 OCT 1971 (Keno, NV)

Δ DIANE GAYLE MCDONALD - NO ISSUE

Δ MD (2ND) 2 MAR. 1985 (?) Lynn Marie Gorgensen NO ISSUE

Δ Δ c. Delma Sue U md (1st) Stephen Raymond McDonald

Δ Δ s/o John McDonald and OLGA - -

Δ Δ Δ MD (2ND) Keith Lane Montgomery, Jr s/o SR & ^{ERIN} LOUISE ^{WELCH}

Δ i. NICOLAS (NAT NICHOLAS) Ryan McDonald Montgomery

Δ ii. Samantha Ann Montgomery b 7 JAN 1985 (Sacramento, CA)

② From

LX 16 FEB

2010 Richard
Dean U of RPU

MRM to Roseville,
Placer Co, CA

MD 19 JUN 1999 (COLONA,

CA) KATHRYN MARGARET

MCGRATH b 10 OCT 1978

(BELLFLOWER, LOS
ANGELES CO, CA)

Δ (I) JULIA LOREN

MONTGOMERY

b 13 JUN 2003

(Sacramento, CA)

Δ (II) MATTHEW RYAN

MONTGOMERY

b 23 JUL 2009

(ROSEVILLE, CA)

FROM: FRANKLIN CO, NC HERITAGE BOOK-VI 2008 - ARTICLE 512
 "The W^m Brickle Bowden Family" BY: Linda Bowden Houseman

- I. Abel Bowden 1806-1871 md (1) Elizabeth Coppedge
 A - - BOWDEN (M)
 B - - BOWDEN (M) } A, B, C All enlisted in CSA Co B 13 BATTN
 REET NC - All fought at Fort Fisher
- Δ C. W^m BRICKLE BOWDEN (6th child) "W. B." - listed in parents home
 in DAVIS TWP, FC, NC on 1850 & 1860 census. In Aht 1842 (FC, NC)
 Δ d 1897 ± 3 () (Bur - Family Gen. FC, NC) Md 19 NOV 1861 () MARY
 FRANCES BOON b 1850 () d 1905 () (BOR - AS HVS) 7 Children - All to FC, NC
- Δ Δ D/o Bennett N. Boon 1815 - 1855/1860 & Rhoda U 1827 - 1910 () (FC, NC)
 [Rhoda = D/o Richmond U, G/o John U & GGD/o Richard U, III 1806]
- 46 Δ 1. W^m Bennett B. "Bennie" "W. B. B., JR" b 1870 (FC, NC) d 1919 () (BUR AS FAT)
 Md (1st) 21 MAR 1894 (FC, NC) Nellie Frances Montgomery b 1871 - 1900
 D/o Benjamin Christopher Columbus Montgomery 1848 - 1916 &
 Emmet Bowden 1848 - 1919 - youngest D/o Abel Montgomery & Elizabeth
- Δ Md (2nd) 14 NOV 1900 () Temple Ann Montgomery [younger sis. of WFB #1]
 Δ a. Minnie Alma B. b 1895 (FC, NC) d 1907
 Δ b. Mollie Alfred B. b 1897 (FC, NC) d 1903
 c. - - B. (M) died at birth or did NOT SEP 1900
- Δ d. Mary Magdalene B. b 1901 (FC, NC) d 1940
 Δ e. Emma B. b 1903 (FC, NC) d 1903
 Δ f. Nellie Gray B. b 1904 (FC, NC) d 1981
 Δ g. Bennett Columbus B. b 1906 (FC, NC) d 1975
 Δ h. W^m Herman B. b 1909 (FC, NC) d 1960
 Δ i. MYRELA Nelson B b 1912 (FC, NC) d 1950
 Δ j. Richmond Mance B b 1917 (FC, NC) d 1918
- 50 Δ 2. James Oliver B b 1874 (FC, NC) d 1930
 50 Δ 3. John Jansay B. b 1878 (FC, NC) d 1941
 61 Δ 4. Rhoda S. B. b 1879 (FC, NC) d 7
 Δ 5. Mary L. B b 1881 (FC, NC) d 1921
 48 Δ 6. Alexander B b 1883 (FC, NC) d 1920
 41 Δ 7. George W. B b 1890 (FC, NC) d 1921

- 391 ←
 D. EMMARIA B b 1848 (FC, NC) d 1919
 (youngest daughter)
 Md () Benjamin Christopher Columbus Montgomery
 b 1848 () d 1916
 1. Nellie Frances Montgomery b 1871 () d 1900
 2. Temple Ann Montgomery

Note that Brickle
 d before 1900 or
 Mary = a widow
 on 1900 census.
 Mary d 1909 and
 left 391 Acres
 in Offner
 Creek TWP
 (FC, NC) to
 6 of 7 children)

NORMA

MONTGOMERY

○ The Zebulon Record THUR 28 JUN 1990 Zebulon, NC

Norma Montgomery Wall

Norma Montgomery Wall, 62, of Zebulon, died Wednesday, June 20. Funeral was 1 p.m. Friday, June 22, at the Norman Screws Chapel of Brown-Wynne Funeral Home. Burial followed at Gethsemane Memorial Gardens.

Surviving: son, Monty K. Heidemeyer of Raleigh, Hugo H. Heidemeyer III; one granddaughter.

PAT MONTGOMERY - DNA
①

① 27 FEB 17 - Vally File

Pat^{NO} Montgomery

② sent message 1 MAR 2017

2

Messages

NEW

BACK

NEW

Search messages



Inbox

5

Sent

Deleted

Folders

NEW

< Inbox Inbox

DNA Match



kpmontgomery

Feb 24, 2017



Thanks so much. I will review your site and see how we are connected I do not have much on the up church side of our family. Thanks. Pat Montgomery

Write a reply

Report abusive message Block this member



Phil Upchurch

Feb 22, 2017



Hello!

I have recently completed my DNA through Ancestry.com and am thrilled that you have shown up on my list as a fourth cousin! I have researched the Upchurch and Allied Families extensively and would like to invite you to take a look at our website at www.alliedfamilies.com.

If I can be of any further assistance to you, please do not hesitate to contact me. My email address is phil@upchurchstory.com. I look forward to collaborating with you in the near future.

Sincerely,

Robert P. Upchurch

[View the match](#)

3

Messages

 NEW

 BACK

 NEW

Search messages 

 Inbox 

 Sent

 Deleted

Folders

 NEW

< Inbox Inbox

DNA Match



Phil Upchurch

Mar 01, 2017



Hi Pat---I have the most complete record of American Upchurches that exist. If you can supply me with a few upchurch names, dates , places for your Upchurch linkage I will be happy to try to figure our relationships. Preefer to be contacted via email--Phil Upchurch <phil@upchurchstory.com>

Write another reply

[Report abusive message](#) [Block this member](#)



kpmontgomery

Feb 24, 2017



Thanks so much. I will review your site and see how we are connected I do not have much on the up church side of our family. Thanks. Pat Montgomery



Phil Upchurch

Feb 22, 2017



Hello!
I have recently completed my DNA through Ancestry.com and am thrilled that you have shown up on my list as a fourth cousin! I have researched the Upchurch and Allied Families extensively and would like to invite you to take a look at our website at www.alliedfamilies.com.
If I can be of any further assistance to you, please do not hesitate to contact me. My email address is phil@upchurchstory.com. I look forward to collaborating with you in the near future.
Sincerely,
Robert P. Upchurch

[View the match](#)

Messages

NEW

BACK

NEW

Search messages



Inbox Inbox

Inbox

3

Sent

Deleted

Folders

NEW

DNA Match



kpmontgomery

Apr 10, 2017



I can't find where mine hook to you Upchurches at all. Thanks anyway

Write a reply

[Report abusive message](#) [Block this member](#)



Phil Upchurch

Mar 01, 2017



Hi Pat---I have the most complete record of American Upchurches that exist. If you can supply me with a few upchurch names, dates , places for your Upchurch linkage I will be happy to try to figure our relationships. Preefer to be contacted via email--Phil Upchurch <phil@upchurchstory.com>



kpmontgomery

Feb 24, 2017



Thanks so much. I will review your site and see how we are connected I do not have much on the up church side of our family. Thanks. Pat Montgomery



Phil Upchurch

Feb 22, 2017



Hello!
I have recently completed my DNA through Ancestry.com and am thrilled that you have shown up on my list as a fourth cousin! I have researched the Upchurch and Allied Families extensively and would like to invite you to take a look at our website at www.alliedfamilies.com.
If I can be of any further assistance to you, please do not hesitate to contact me. My email address is phil@upchurchstory.com. I look forward to collaborating with you in the near future.
Sincerely,
Robert P. Upchurch

[View the match](#)

PAUL DALE MONTGOMERY

① see ltr 5 OCT 1988 Clynna Jayne Pruitt & RPH

I. Joseph U to 1975 (VA)

A. Rachel U

1. William Lafayette Holland

a. William Ugatt Holland

i. Melvin Dale Holland

(i) Carolyn Jane Holland.

(A) Paul Dale Montgomery ↑

to 6 OCT 1956 md

Debra Ann Clay.

ROBERT P.

MONTGOMERY

① See ~~the~~ 5 OCT 1988 Clyna Jayne Pruitt & RPT

I. Joseph H. h 1775 (VA)

A. Rachel H

1. William Lafayette Holland

a. William Wyatt Holland

λ. Melvin Dale Holland

(F) Carolyn Jane Holland

and Robert P. Montgomery ↑

ROBY NEAL MONTGOMERY

① See str 5 OCT 1988 Clyra Jayne Pruitt to RBY

I. Joseph U h 1775 (VA)

A. Rachel U

1. William Lafayette Holland

a. William Wyatt Holland

i. Melvin Dale Holland

(I) Carolyn Jane Holland

(A) Roby Neal Montgomery

h 12 FEB 1966

○ See ~~18~~ 10 JAN 1996 Norma Jean Gooding to RPH

I. Floyd Freeman Gooding of the George U / John U, III
Subclass - Henry Alvin's line.

A. Norma Jean Gooding b 8 JUL 1943 (Austin, Travis Co, TX)

1. Dwight David Brune (stepson) b 3 FEB 1956 (Austin, Travis Co, TX)
md 9 MAY 1975 (Austin, Travis Co, TX) Wanda Joyce Krueger
b 9 FEB 1956 (Austin, Travis Co, TX), dau of Melvin Krueger
and Emily Pogue

a. Jason David Brune b 5 DEC 1978 (Austin, Travis Co, TX)

b. Jeremy Dewayne Brune b 18 MAY 1980 (Austin, Travis Co, TX)

c. Joshua Dean Brune b 16 AUG 1989 (Austin, Travis Co, TX)

d. Jenna Brune ♀ b 21 NOV 1985 (Austin, Travis Co, TX)

e. Jammie Brune ♂ b 14 OCT 1987 (Austin, Travis Co, TX)

f. No further issue

2. Richard Charles Brune (stepson) b 13 SEP 1970 (Austin, Travis Co, TX)

md 15 APR 1982 (Bastrop Co, TX) Theresa Gail Montgomery b 15 FEB

1962 (Temple, Bell Co, TX), dau of Ray Montgomery & Margaret --

a. Kamie'lene Brune ♀ b 2 JUL 1980 (Austin, Travis Co, TX)

b. Shari Lynn Brune ♀ b 11 DEC 1982 (Austin, Travis Co, TX)

c. Christina Gail Brune ♀ b 22 JAN 1983 (Austin, Travis Co, TX)

d. No further issue

Input to RPU from Richard Dean U - Its 3 FEB 2010,
Email 5 & 7 FEB 2010 (He got from Belma Sue U)

I. John Milton U, F s/o Caswell Bluford U of the John U, III/
Samuel U Subdan - John U Lane

A. Caswell D No U

Δ i. Robert Franklin U d 13 AVE 2001 (Sacramento, CA
- at home - cremated - Belma Sue U was ashed)

Δ Md (I) Jeanette Arlene Gough - A2 of 15 JAN 2010
Lenis in Carmichael, CA.

Δ a. Kendall Robert U

Δ Md (I) Doris Leilani Woodhedge b 24 JUL 1944

Δ Δ (Yuba City, CA). D/o Harney Woodhedge & ^{DORIS} REDHEAD

Δ i. Jeffrey Alan U md 10 OCT 1988 (Sacramento,

CA) KELLY LEE MC COLUIM b 23 AVE 1965

Δ (I) Trenton Robert U. b 30 MAY 1992 (Sacramento, CA

Δ (II) Jeremy Alan U b 20 MAY 1999 (Sacramento, CA)

Δ ii. Michael Reid U md 22 JUN 1996 (Sacramento, CA)

Δ ERIN KATHLEEN HAGGARTY b 31 DEC 1970 (1969)
(MADRID, SPAIN)

Δ (I) Megan Elizabeth U b 12 JUL 1998 (Sacramento, CA)

Δ (II) Dylan Reid U b 7 OCT 2003 (Sacramento, CA)

MO 19 JUN 1999 (COLOMA, CA)
KATHRYN MARGARET MCGRAFF b 10 OCT 1978
(BELLFLOWER, LOS ANGELES CO, CA)

Δ (I) JULIA LOREN MONTGOMERY
b 19 JUN 2003 (Sacramento, CA)

Δ (II) MATTHEW RYAN MONTGOMERY
b 23 JUL 2009 (ROSEVILLE, CA)

Δ b. Gary Reid U md (1st) 17 OCT 1971 (Keno, NV)

Δ DIANE GAYLE MCDONALD - NO ISSUE

Δ MD (2ND) 2 MAR. 1985 (I) Lynn Marie Gorgersan NO ISSUE

Δ Δ c. Belma Sue U md (1st) Stephen Raymond McDonald

Δ Δ s/o John McDonald and OLGA - -

Δ Δ Δ MD (2ND) Ketha Lane Montgomery, Jr s/o SR & ^{ERIN & LOUISE WELCH}

Δ i. NICOLAS (NAT NICHOLAS) Ryan McDonald Montgomery

Δ ii. Samantha Ann Montgomery b 7 JAN 1985 (Sacramento, CA)

SAMANTHA ANN MONTGOMERY

(2)

AE D-58404



CA Births

MDM

MONTGOMERY	SAMANTHA	ANN	01/07/1985	FEMALE	UPCHURCH	SACRAMENTO
------------	----------	-----	------------	--------	----------	------------

SAMUEL LEWIS MONTGOMERY ①

○ FROM RPU BIOFILE SYSTEM - 4 MAR 2008

I. Samuel Pearson Nemi

A. Jesse Allen Nemi b DEC 1832 () d 1916

m & (1st) AMY ANN ADAMS

m & (2nd) ELLEN COFFIELD

△ 1. ¹ Elizabeth Blanche Nemi "Lizzie"

b Apx 1867 () d Apx 1914

△ m & () Samuel Lewis Montgomery M.D. d APEX, NC

△ a. Bays Montgomery

△ b. Amy Montgomery

△ c. JULIA LILLY MONTGOMERY

← b. Apx 1898 () d 19 SEP 1993

(Winston-Salem, NC) m & SEP

△ 1924 (Raleigh, NC) Claudius

Augustine Street, St, M.D. d 1968

△ i. Carol Montgomery Street

△ m & () ARCHIE McMILLAN

△ () ALEXANDRA McMILLAN

m & () - - MORDECAI

△ ii. Claudius Augustine Street, Jr

I. James Adams b 1805

A. James Theophilus Adams -

GEF of Belle

Rita Adams

Rita Adams

→ B. Amy Ann Adams

Her Teachers at Apex, NC:

△ MISS RUTH EVANS

△ JOHN C. LOCKHART

Her Friends:

△ ANNIE MAE BELL

△ LUCILLE BETS

△ ESTHER PATE

△ ROY PEARSON

△ GEORGE ROGERS

△ RALPH POE

→ Possible s/o

△ Robert W. McMILLAN,

Raleigh, NC

Attorney

SAMUEL

MONTGOMERY

INPUT FROM LTR 15 FEB 2008 BILLIE RITA ADAMS TO RPA C 16

2

I. ADAMS?

A. JAMES ADAMS b 23 JAN 1805

1. AMY ANN ADAMS (AKA AMYANN) b 29 JUL 1834 (1) d 16 AUG 1872
(Colt in Daily Sentinel 27 AUG 1892) BORN ADAMS CEM HOLLY SPRS, NC
md 30 JUL 1856 (1) Jesse Allen Norris 10 DEC 1831 - d JAN 1916 of AFA

Jesse Allen Norris was son of Col. Samuel Pearson Norris (11/21/1787-2/20/1856) & Martha Northington
Martha Northington(1/12/1801-7/9/1857) was 2nd wife - m. 1/11/1827. Wife #1 was Matilda Utley

Col. Samuel Pearson Norris was in the War of 1812. He was the son of

John Norris(12/24/1750-5/15/1822) & Patience Pearson (6/10/1754-12/28/1822)-m. 1772-1773.

Patience Pearson was daughter of Samuel Pearson(1721-1802)&Mary Simmons(1734-1822)-marr'd 1747.

Samuel Pearson served as a captain in the American army during Revolutionary War

John Norris was son of John Norris (Sr.) b. 1792, Johnston County, NC

Jesse Allen Norris married #2 Ellen Coffield

Children (3)

Garland Norris - m. Mary Boldridge

Mabel Norris

Maude Norris

NOTE: There is a double connection in this branch of the family. The sister of Samuel Pearson Norris was
Patience Sanders Norris (6/28/1802-2/4/1857) who married Bennett Holland in 1821. Bennett Holland was the
son of Col. David Henry Holland and Mabel Bridges. Bennett's sister Lucintha Holland married Green
Beckwith and their daughter Lucy Ann Beckwith married James Theophilus Adams. Additional
connections are mentioned in the notes at the end of this profile.

CHILDREN OF AMY ANN ADAMS & JESSE ALLEN NORRIS

1. CORNELIA ALICE NORRIS b 17 AUG 1857 - see separate extract.

2. Herbert Edmunds Norris, b. 11/7/1859 - m. Emma Burns

He was Wake County solicitor & executor of his father's (Jesse Allen Norris) estate. Served
in NC legislature. His granddaughter Elizabeth Norris lives (2003) in Raleigh. She says the
Adams and Norris families liked each other very much, and after Amy Ann Adams Norris
died & Jesse remarried (Ellen Coffield), the children from first marriage were very displeased.

3. Mary Florence Norris, b. 6/15/1861

4. Martha Louise "Lula" Norris, b. 12/10/1862 - m. Dr. James R. Rogers

5. Walter Lee Norris, b. 4/23/1864 - m.

6. Elizabeth Blanche "Lizzie" Norris - 6/30/1865 - 9/16/1914 - m. Dr. Samuel Montgomery, buried Hwy #55 cem.

7. Julian Jephtha Norris 9/29/1867 - 8/19/1868

NOTE: The above names are from Cornelia Alice Norris' records. Julian Jephtha and Mary Florence are not listed in Irma Holland's records;
her list of children does include Martha Louise and Elizabeth Blanche - they appear as "Lula" and "Lizzie." Martha Louise is buried in the
Adams family cemetery on Hwy. #55.

FROM: FRANKLIN CO, NC HERITAGE BOOK-VI 2008 - ARTICLE 512
"The Wm Brickle Bowden Family" BY: Linda Bowden Houseman

I. Abel Bowden 1806-1871 md (1) Elizabeth Coppedge

A - - BOWDEN (M) } A, B, C All enlisted in CSA Co B 13 BATTN
B - - BOWDEN (M) } REGT NC - All fought at Fort Fisher

Δ C. Wm BRICKLE BOWDEN (6th child) "W.B." - listed in parents home in DAVIS TWP, FC, NC on 1850 & 1860 census. In Abt 1842 (FC, NC)

Δ d 1897 ± 3 () (Ban - Family Gen. FC, NC) md 19 NOV 1861 () MARY FRANCES BOON b 1850 () d 1905 () (BOR - AS NUS) 7 Children - All in FC, NC

Δ Δ D/o Bennett N. Boon 1815 - 1855/1860 & Rhoda U 1827 - 1910 () (FC, NC) [Rhoda = D/o Richmond U, G/o John U & G G/o Richard U, III 1806]

46 Δ 1. Wm Bennett B. "Bennie" "W.B.B. JR" b 1870 (FC, NC) d 1919 () (BOR AS FAT) md (1st) 21 MAR 1894 (FC, NC) Nellie Frances Montgomery b 1871 - 1900

1st ←
COUSINS
5 SISTERS

D/o Benjamin Christopher Columbus Montgomery 1848 - 1916 &

Δ Emmartha Bowden 1848 - 1919 - youngest D/o Abel Montgomery & Elizabeth

Δ md (2nd) 14 NOV 1900 () Temple Ann Montgomery [younger sis. of W.F.#2]

Δ a. Minnie Alma B. b 1895 (FC, NC) d 1907

Δ b. Mollie Alfred B. b 1897 (FC, NC) d 1903

c. - - B. (M) died at birth or did not SEP 1900

Δ d. Mary Magdalene B. b 1901 (FC, NC) d 1940

Δ e. Emma B. b 1903 (FC, NC) d 1903

Δ f. Nellie Gray B. b 1904 (FC, NC) d 1981

Δ g. Bennett Columbus B. b 1906 (FC, NC) d 1975

Δ h. Wm Herman B. b 1909 (FC, NC) d 1960

Δ i. MYRELA Nelson B b 1912 (FC, NC) d 1950

Δ j. Richmond Mancel B b 1917 (FC, NC) d 1918

50 Δ 2. James Oliver B b 1874 (FC, NC) d 1930

50 Δ 3. John Jinsay B. b 1878 (FC, NC) d 1941

61 Δ 4. Rhoda S. B. b 1879 (FC, NC) d 7

Δ 5. Mary L. B b 1881 (FC, NC) d 1921

48 Δ 6. Alexander B b 1883 (FC, NC) d 1920

41 Δ 7. George W. B b 1890 (FC, NC) d 1921

391 ←

D. EMMARIA B b 1848 (FC, NC) d 1919

(youngest daughter)

md (1) Benjamin Christopher Columbus Montgomery

b 1848 () d 1916

1. Nellie Frances Montgomery b 1871 () d 1900

2. Temple Ann Montgomery

[Note that Brickle d before 1900 or Mary = a widow on 1900 census. Mary d 1905 and left 391 Acres in Cypress Creek TWP (FC, NC) to 6 of 7 children]

① See Packet 16 DEC 1980 Rachel Lillian Gammon & RBY
Thalia Montgomery and Jack Albert Gammon,
S1 b 5 MAY 1919, adapted song Ida Irene U
of the James U IV / Burnell U Subdan,
(Eunice Perry U).

○ See H 10 JAN 1996 Norma Jean Gooding to RPH

I. Floyd Freeman Gooding of the George U / John U, VI
Subclass - Henry Alvin K Line.

A. Norma Jean Gooding b 8 JUL 1943 (Austin, Travis Co, TX)

1. Dwight David Brune (stepson) b 3 FEB 1956 (Austin, Travis Co, TX)
md 9 MAY 1975 (Austin, Travis Co, TX) Wanda Joyce Krueger
b 9 FEB 1956 (Austin, Travis Co, TX), dau of Melvin Krueger
and Emily Pogue

a. Jason David Brune b 5 DEC 1978 (Austin, Travis Co, TX)

b. Jeremy Dewayne Brune b 18 MAY 1980 (Austin, Travis Co, TX)

c. Joshua Dean Brune b 16 AUG 1989 (Austin, Travis Co, TX)

d. Jenna Brune ♀ b 21 NOV 1985 (Austin, Travis Co, TX)

e. Jammie Brune ♂ b 14 OCT 1987 (Austin, Travis Co, TX)

f. No further issue

2. Richard Charles Brune (stepson) b 13 SEP 1970 (Austin, Travis Co, TX)

md 15 APR 1982 (Bastrop Co, TX) Theresa Gail Montgomery b 15 FEB

1962 (Temple, Bell Co, TX), dau of Ray Montgomery & Margaret --

a. Kamie'lene Brune ♀ b 2 JUL 1980 (Austin, Travis Co, TX)

b. Shari Lynn Brune ♀ b 11 DEC 1982 (Austin, Travis Co, TX)

c. Christina Gail Brune ♀ b 22 JAN 1983 (Austin, Travis Co, TX)

d. No further issue

TRAVIS MONTGOMERY

XFD-22091

① See Ltr 6 FEB 1989 Gary Lee Kennerly & RPH

Travis Montgomery is son of Dorothy Owens
of ~~the~~ John U, III / Samuel U Subdan -
Warner Ewing Bramlet

TYRONE

MONTGOMERY

○ See Str 19 SEP 1996 Donna Marie Byrd to RSM

I. Mary Dawn of the Harmon & Benjamin
 & Subdan - Osborn & Lene

A. William Edward DeLoach, Jr

1. Clara Lucille DeLoach

a. Donna Marie Byrd.

i. Holly Cheryl Thompson b. 17 JAN 1967 (La Grange, Troup
 Co, GA) m. 16 APR 1988 (La Grange, Troup Co, GA)
 Thomas Alexander Britt b. 31 AUG 1965 (Thomas, Upson
 Co, GA), son of William Oslin Britt, III and
 Alice Ann Armstrong

(F) Zachary Thomas Britt b. 27 OCT 1990 (La Grange, Troup Co, GA)

(H) Anna Marie Britt b. 23 FEB 1993 (La Grange, Troup Co, GA)

ii. Kenneth Mark Thompson b. 25 DEC 1968 (La Grange, Troup Co, GA)
 m. 8 JUL 1989 (Hogansville, Troup Co, GA) Donna Denise
 Montgomery b. 10 AUG 1968 (La Grange, Troup Co, GA), dau
 of Tyrone Montgomery and Janice Spaldin

(F) Kelsey Maloni Thompson b. 17 JUL 1992 (La Grange,
 Troup Co, GA)

WALTER MONTGOMERY

○ EXCERPT FROM INDEX OF BOOK "THE GOODWIN FAMILY OF CENTRAL N.C." BY THOMAS JERRY GOODWIN, SR - 2009 RPU 24NOV2012. - NOTE: INDIVIDUALS LISTED AS MEMBERS OF THE _____ FAMILY - [WAKE/CHATHAM COUNTIES]

Montgomery
Walter 202

WALTER MONTGOMERY

① (See ref for photo of house) The home of Walter Montgomery, Confederate ~~and~~ cavalry officer and N.C. supreme court justice, was moved from its original site at 124 East Edenton St. to a city owned lot at 212 New Bern Ave in 1982. Christ Church housing donated the home to Mordecai Square Historical Society. Its relocation is one of many preservation projects (39, pg 146).

WALTER A. MONTGOMERY

- ^{N.C.}
① Supreme Court justice Walter A. Montgomery built his home in Raleigh, NC in 1906 (1806? - RDR). In APR 1982 it was moved to a site on Newberry Ave for preservation (37, pg 135).

WILLIAM MONTGOMERY

XID-22092

① See Ltr 6 FEB 1989 Gary Lee Laminger to RPH.

William Montgomery is son of Dorothy
sewer of the John W, III / Samuel W subd
- Warner Ewing Bramlet.

WILLIAM MONTGOMERY

① see Hq 16 SEP 1987 Milla Mae Bolton DRPH

I. William Montgomery and Celah —

A. Leah Montgomery

1. William Thomas Whitley

a. Fannie Mae Whitley and 2 APR 1929
Willie ~~West~~ Bolton, son of
Betty Nuber Phillips of the Richard W
III / James W Subclan - James Algia
Phillips.