

ALBERT WASHINGTON MERCER

○ Input via 18 OCT 2008 Email Mary Kaye Buffalo D R M

△
1964 Death Certificate – Mrs. Daisy Buffaloe Mercer – died 2 Sept. 1964 at Alamance County Hospital in Burlington, NC, Alamance County at the age of 74 yrs 1 mo 4 days; housewife; widow: born 28 July 1890 in Wake County; parents: Elvin Buffaloe and Mary Elizabeth _____; husband: Albert Washington Mercer; Burial at Pine Hill Cem., Burlington, NC; Informant: Mrs. Madeline Sharpe, 616 Durham St., Burlington, NC

- (1910 census #299/320 Raleigh Ward 1, Wake County shows a Dasie Buffaloe, age 21, boarder, living at 436 N. Salisbury St., Raleigh, working as a spinner at the cotton mill...kw) (Husband: Albert Washington Mercer was a textile employee in Burlington, born in Harnett Co. and died in Burlington in 1947...kw)

[RPM NOTE: Mrs. Madeline Sharpe probably nee MADELINE MERCER]
△

ALBERT WASHINGTON MEACER

- FAMILY OF STEAL BUFFALO - NC - See profile of Mary Kaye Buffalo 18 OCT 2003
- I. ARTHUR BUFFALO of Northampton Co, NC & [SWIFT CRK TWP, WC, NC]
- △ A STEAL BUFFALO (AKA Steel, Steele, Sterling) b 1755 (?) d 1823
 - △ m'd 28 MAR 1786 (Wake Co, NC) SARAH HUTCHEINS b 1755 (?) d 1825
 - △ ISOM SIMMS Bondsman. Steal is on 1830 census in St Mary's TWP, Wake Co, NC age 60-70, alone.
 - △ I. JACOB BUFFALO b 1788 (?) d 1855±5 m'd 20 JAN 1813 (Wake Co, NC) OBIDIMER BROWN "BIDDY" b 1795±5 (?) d 1865±5 - BONDSMAN
 - △ DAWSON ATKINSON
 - (Steal Buffalo sold Jacob Buffalo 47.5 Acre for \$1 - Wake Co, NC)
 - (Jacob Buffalo was bondsman on 1 NOV 1816 in Wake Co, NC)
 - △△ for m'g of THOMAS FURGERSON & ANN ROBERTSON)
 - △ a WILLIAM H. BUFFALO b 1820
 - △ b. JACOB BUFFALO b 22 FEB 1824 (Wake Co, NC) d 27 FEB 1902
 - △ (Wake Co, NC) (Bur-Inwood) m'd ABOUT 1840(?) CATHERINE MACK b 14 JUN 1831 (?) d 13 SEP 1899(?) (BUR-AS NUS)
 - △ i. AGNES BUFFALO b 1850 (?) d 1 DEC 1932 m'd (?) - - MEDLEN
 - △ ii. ELVIN BUFFALO b 1855 (?) d - m'd (?) MARY ELIZABETH CONN
 - △△ (i) DAISY BUFFALO b 28 JUL (WC) 1890 (NC) d 2 SEP 1964 (?) m'd ALBERT WASHINGTON MEACER.
 - △ (ii) ELVIN BUFFALO b 17 JUL 1887 (?) d 3 DEC 1934 (COUNTY) (BUR-WC) 1405P
 - △ iii THOMAS J. BUFFALO b 20 JUN 1859 (?) d 9 JUL 1929 NEVER "MARRIED TUCK"
 - △ iv) LUCY BUFFALO b 3 MAR 1859 (?) d 1 JAN 1905 (BUR-INWOOD)
 - △ m'd (?) C EDWARD KING
 - △ m WILEY L BUFFALO b 18 JAN 1867 (1862) d 21 JAN 1978
 - △ m'd (?) ALICE PLEASANTS
 - △ e. ELIZABETH BUFFALO b 1828
 - △ d. ANNE BUFFALO b 1834

1900 CENSUS - OUTSIDE WEST RALEIGH WC, NC
 JACOB B 57 b FEB 1823
 W/O OWNS HOUSE, CAN NOT READ/WRITE, + SON THOMAS B 41 b JUN 1903 SINGLE - NO R/W

1870 CENSUS RALEIGH EAST WARD WC, NC

JACOB B. 51 FARMER
 CATHERINE B 48
 ELVIN B 16
 LUCY B 11
 THOMAS B 9 ATT. SCH
 WILEY B 8 "
 1880 CENSUS - ST. MARY'S TWP, WAKE CO, NC
 J. BUFFALO 58 FARM
 MAY B 50 WIFE
 ELVIN 22 FARM LAB
 TUCK B 20 " "
 WILEY B 18 " "

	CENSUS RECORDS			
	1830 ST. MARY'S TWP - WC, NC	1840 WC, NC	1850 ST. MARY'S TWP, WC, NC	1860 NE DEV WC, NC
JACOB BUFFALO	40-50	50-60		
BIDDY	41	30-40 (35) →	50-60 (45) →	53 →
WM H	41	10-15 (10)	20-30 (20)	
JACOB "	"	0-5 (6) →	15-20 (16) →	26 →
ELIZABETH "	"	0-5 (2)	10-15 (12)	22
ANNE "	"	-	5-10 (6)	16
CATHERINE "	11 (w/o JACOB)	-	27	26 PROSER TUTE 7/12
AGNES "	11 (w/o JACOB)	-	4/12	35
ELVIN "	" (")	-	-	10
LUCY "	" (")	-	-	5 (1855) 2 (1858)

SEAMSTRESS

+ DAN MARY 7/12

FARM

ANN

MERCER

From It's 22 JAN 2004 Melva Ann U RPA

SCHOOLS

Page 4 of 5

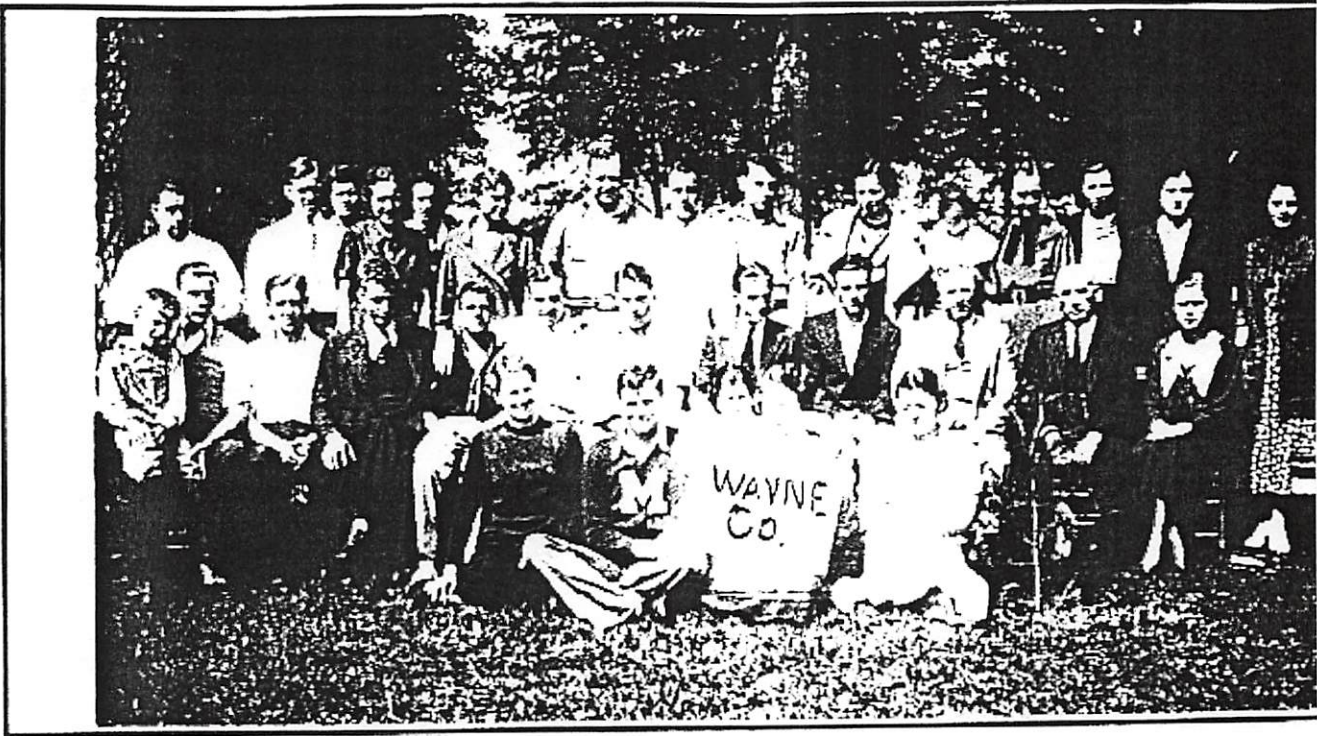

WAYNE COUNTY STUDENTS ATTENDING LINDSEY WILSON COLLEGE IN 1935

Front Row: Bonnie Denney, Roy Denney, Ann Mercer, Alma Norfleet, Unknown; 2nd Row: James (Sonny) Horton, Cool Upchurch, Unknown Smith, Doyle Hatfield, John Blevins, Chester Upchurch, Sidney K. Back, Professor Nankivel, Presid. Unknown; 3rd Row: Otis Roberts, Claude Burris, Geneva Wilkerson, Neva Roberts, Prudence Pendleton, Leila Slagle Perl Delmar Upchurch, Stanley Stringer, Mary Keeton, Lucy Back Breeding, Mary Burnette Dick, Gussie Higginbotham, Vada Earnestine Perdue.

NOTE: A copy of this sheet is being placed in the Biopic of each person named above. For females the name given is presumed to be their maiden name -
- RPA 24 JAN 2004

BILLY ERVIN MERCER

Western Wake Herald WED 3 FEB 1993 Apex, NC

BILLY ERVIN MERCER

Billy Ervin Mercer, age 48, of Apex died Tuesday morning, January 26, 1993 at Rex Hospital after a courageous battle with a lengthy illness. He was an engineer with International Business Machines, Inc. and an avid ham radio operator. A funeral service was held January 29, 1993 in the Apex Funeral Home Chapel with Rev. Bruce Johnson officiating. Burial followed in Lafayette Memorial Park in Fayetteville, N.C.

He is survived by his wife; Ann Mercer, and a son, Jeffrey Glenn Mercer of the home; his mother, Betty Mercer and three brothers, Carlon Mercer, Boyd Mercer and Larry Mercer all of Fayetteville; two sisters, Betty Ann Zerr of New Bern and Linda Beechler of Hope Mills.

The family received friends at the Apex Funeral Home. Memorials may be made to the Reedy Creek Baptist Church at 1524 N. Harrison Ave., Cary, N.C. 27513.

BOB

MERCER

○ See Obituary of Robert James U who d 5 JUN 1998

I. Jesse Jackson U of the William U, IV / John U, IV
Subclass - Jesse U line:

A. Claude James U - md 6 times

1. Oliver James U b 27 OCT 1940 md Carol Staples,
daur of Robert Staples and Connie - -

← a. Robert James U b 21 SEP 1967 (Houston, TX)
d 5 JUN 1998 (Houston, TX) (Bay-Confederate
Cemetery, Alvin, TX). His "partner" and
"mother of children" Leslie Michelle Terrell

NIECES:

HOLLY KULCAK
LAUREN KULCAK

PALLBEARERS:

STEVE KULCAK
DEWAYNE MORRISON
ANDREW MORRISON
ALLEN GRIFFIN
JEAN HARRIS, JR
BOB MERCER ↑

i. Sarah Ashley U
ii. Justin M. U

b. Delira U md Eric LACKSMAN

c. Suzanne Renee U "Suzie" b 5 MAR 1967 (Houston, TX)
md Joe Ellison

i. Craig Ellison
ii. Chris Ellison
iii. Cameron Ellison

d. Andrew Morrison

e. Jean Harris, Jr.

COMMENT: will assume the maiden name of the mother of the
deceased was STAPLES as his GF was Robert Staples. Note that
the deceased and his sister "Suzie" have 1967 birth dates - not
likely. Assume Leslie Michelle Terrell was common law
wife of the deceased

① See Biofile of Lula Tune.

C. E. Mercer and Lula Tune, dau of
Ella Emma of ~~the~~ John W III / Stephen
W Subdan

② See ~~the~~ 18 JAN 1980 Billye Marie W to RPM

Charlie Mercer and Lula Tune.

CLIFTON

MERCER

○ Zebulon Record (THUR) 1 JAN 1987 Zebulon, NC

Davis, Gravitt vows said in double-ring ceremony

Tracy Lynn Gravitt of Zebulon and Gordon Ray Davis of Bailey were united in marriage Dec. 21, 1986, at Zebulon Church of God. The double-ring ceremony was performed by the Revs. Doug Miles and Larry Poole.

The bride is the daughter of Jackie and Rose Gravitt of Zebulon. Parents of the bridegroom are the Rev. and Mrs. H.A. Davis of Bailey. Frances Baker of Zebulon is the bride's grandmother.

Given in marriage by her father, the bride wore a gown of crystal organza with a schiffli embroidered stand-up neckline, front and back illusion neck yokes, Victorian sleeves, and a full skirt of chantilly-type lace that extended into a chapel-length train with a matching veil. She carried a bouquet of red and white roses and

baby's breath.

She was attended by her sister, Torri Young, as matron of honor. Bridesmaids were Thelma Lundy, sister of the bridegroom, and Natalie Stephenson, cousin of the bride.

The matron of honor and bridesmaids each wore a red tea-length gown made of taffeta with a scalloped bateau neckline and basque waist and embroidered bodice.

Wedding music was presented by Jan Stone, vocalist, Rose Odgen, pianist, Joyce Strickland, organist, and Joyce Miles, vocalist and organist.

Rhonda Poole and Pam Anderson presided over the register. Ellen Herring directed the wedding.

Other attendants were Jason Gravitt, brother of the bride, as ring

bearer, and Allison Poole as flower girl.

The bridegroom wore a black tuxedo with white pleated shirt, red bow tie and cummerbund.

The bridegroom chose his father to be his best man. Ushers were Horace A. Davis Jr., brother of the bridegroom, and Clifton Mercer, brother-in-law of the bridegroom. They wore tuxedos identical to that of the bridegroom.

The bride is a graduate of Baptist Temple Christian School. She is an Accounting Clerk I at Telex Computer Products. Her husband is a graduate of Zebulon High School and is employed by Telex Computer Products.

After a wedding trip to the mountains, the couple will make their home in Zebulon.

I. Williamford J. U of the Richard U, III / Beverly U Sealedam - Emerald Line

A. Frances U

1. Rose Baker md Jackie Gravitt

a. Tracy Lynn Gravitt

→ md (1) Gordon Ray Davis

b. Torri Gravitt (F) md (1) -- YOUNG

c. Jason Gravitt

I. Horace A. Davis, Sr
md (1) ---

A. Gordon Ray Davis

B. Thelma Davis

md (1) -- LUNDY

C. Horace A. Davis, Jr

D. --- DAVIS (F)

md (1) Clifton Mercer ↑

E

CLIFTON MERCER

○ Zelulon Record THUR 25 JUL 1996 Zelulon, NC

E. CLIFTON MERCER ↑

JUANITA (MOORE) MERCER

SALLIE (MERCER) LUCAS

OMEGA MERCER (M)

GEORGE MERCER

E. Clifton "Doc" Mercer

E. Clifton "Doc" Mercer, 89, of Lucama, died Wednesday, July 17. Funeral was Friday, July 19, at Evergreen Memorial Gardens with Masonic rites.

He retired with 47 years of service with Seaboard Coastline Railroad. He was station agent at Spring Hope, Lucama, Smithfield and Selma. He was a member of the Lucama Masonic Lodge for 52 years.

Surviving: sister, Sallie Mercer Lucas of Lucama; brothers, Omega Mercer of Lucama, George Mercer of Wilson; several nieces and nephews.

He was preceded in death by his wife, Juanita Moore Mercer.

Contributions may be made to Oxford Orphanage, 300 College St., Oxford 27565.

ERNEST LEE MERCER

○ The Zebulon Record THUR 10 MAR 1988 Zebulon, NC

Ernest Lee Mercer

Ernest Lee Mercer, 74, of Washington, N.C., retired owner and operator of Mercer's Shoe Shop, died Saturday, March 5. Funeral was 4 p.m. Monday, March 7, at Paul Funeral Chapel. Burial was at Oakdale Cemetery.

Surviving: wife, Mrs. Vivian Ward Mercer; sons, Doug Mercer and Ed Mercer, both of Washington, Ward Mercer of Cary; brother, Benjamin F. Mercer Jr. of Wilson; sisters, Mrs. Clifton Barnes of Washington, Mrs. Fred Beck of Zebulon; seven grandchildren.

FRANCES RACHEL MERCER

○ See str 16 APR 1997 Dorothy Nelle U to RBY

I. James Wesley U of the More U / Courtney U Sudan

- James Courtney U Line

A. Dorothy Nelle U b 6 JUL 1925 (Arlington, TX) ^{and Bertha +} ^{Loraine Betts}

1. Kay Lynn Betts b 24 FEB 1952 (Ft Worth, Tarrant Co, TX)
md (1st) DEC 1974 (Arlington, Tarrant Co, TX) Randall Gideon DIV
md (2nd) 1979 (Arlington, Tarrant Co, TX) Richard Wayne

Shaffer. Divorced

md (3rd) 18 MAR 1983 (Arlington, Tarrant Co, TX) Charles A. HISEN

b 12 JUN 1957 son of James Miller Hises & Grace Melba Sanders

a. Ryan Wayne Shaffer → Ryan Wayne Hises b 11 JUL 1980
(Arlington, Tarrant Co, TX)

b. Kristy Lynn Shaffer → Kristy Lynn Hises b 13 JUL
1981 (Arlington, Tarrant Co, TX) (Female)

2. Gary Neal Betts b 14 DEC 1953 (Ft. Worth, Tarrant Co, TX)
md 16 SEP 1983 (Arlington, Tarrant Co, TX) Jamie Kay
FERGUSON (FERGUSON)** b 29 APR 1956 (Waller, Waller Co, TX)

a. Matthew Christopher Betts b 14 SEP 1986 (Burlison,
Johnson Co, TX).

b. Amelia Kay Betts b 23 SEP 1991 (Burlison,
Johnson Co, TX).

* Son of Luther Leroy Betts & Frances Rachel Mercer

** Daughter of Jim Edd Ferguson & Ruby Nadine Ward.

GEORGE

MERCER

○ Zelulon Record THUR 25 JUL 1996 Zelulon, NC

E. CLIFTON MERCER

JUANITA (MOORE) MERCER

SALLIE (MERCER) LUCAS

OMEGA MERCER (M)

GEORGE MERCER †

E. Clifton "Doc" Mercer

E. Clifton "Doc" Mercer, 89, of Lucama, died Wednesday, July 17. Funeral was Friday, July 19, at Evergreen Memorial Gardens with Masonic rites.

He retired with 47 years of service with Seaboard Coastline Railroad. He was station agent at Spring Hope, Lucama, Smithfield and Selma. He was a member of the Lucama Masonic Lodge for 52 years.

Surviving: sister, Sallie Mercer Lucas of Lucama; brothers, Omega Mercer of Lucama, George Mercer of Wilson; several nieces and nephews.

He was preceded in death by his wife, Juanita Moore Mercer.

Contributions may be made to Oxford Orphanage, 300 College St., Oxford 27565.

GORDON EDISON MERCER, SR

See str 6 NOV 2003 Karen & me Ray to RPA RAY

I. Nathan Ray b 1765 - Head of the Nathan Ray Clay Wash Co

A. Wainley Rose Ray b 1794 (L) d 1822

1. Buchner Ray b 1818 (L) d 1881

a. Robert Inman Ray b 24 JAN 1851

i. Vallin C. Ray md (L) BERNA BOWMAN
(I) CLARA RAY

ii. Vera E. Ray md (L) EZRA PATRICK

iii. Ezra C. Ray
(I) RAYMOND PRICE
(II) DOROTHY PRICE

iv. Alice N. Ray (F)
(I) ROBERT HJGN

v. Ewart G. Ray, Sr
(I) EMILY RAY md (L) GORDON MERCER, SR
(A) GORDON MERCER, JR
(B) JAMES MERCER
(C) RANCY MERCER

(II) Helen Ray (IS SHE SAME AS)
(A) MARIE RAY (HELEN RAY ? RPA)

(III) EWART G. RAY, JR md (L) Katie --
(A) ADRIAN RAY

(IV) GEORGE RAY - New Mansd

(V) MARGARET RAY md (L) EDWARD HUNT, SR
(A) EDWARD HUNT, JR "Eddie"
(B) RAY HUNT
(C) PATRICK HUNT
(D) PATTY HUNT
(E) VIRGENEA HUNT

vi Robert Lutimes Ray
(I) BEATRICE RAY

See str 30 SEP
2006 Mark Ellen
Ray to RPA
Pg 19.

Gordon Edison
Mercer, Sr

to 20 APR 1917
md O Emily
West Ray to
25 JUL 1917 - SL

GORDON EDISON MERCER, JR

○ See str 6 NOV 2003 Karen & me Ray to RPA RAY

I. Nathan Ray b 1765 - Head of the Nathan Ray Clay Warehouse

A. Wornley Rose Ray b 1794 (L) d 1822

1. Buchner Ray b 1818 (L) d 1881

a. Robert Inman Ray b 24 JAN 1857

i. Vallin C. Ray md (L) BERINA BOWMAN

(I) CLARA RAY

ii. Vera E. Ray md (L) EZRA PATRICK

iii. Ezra C. Ray

(I) RAYMOND PRICE

(II) DOROTHY PRICE

iv. Alice N. Ray (F)

(I) ROBERT HIGG

v. Ewart G. Ray, Sr

(I) EMILY RAY md (L) GORDON MERCER, SR

(A) GORDON MERCER, JR ↑

(B) JAMES MERCER

(C) RANCY MERCER

(II) Helen Ray

(A) MARIE RAY (IS SHE SAME AS HELEN RAY? RPA)

(III) EWART G. RAY, JR md (L) Katie --

(A) ADRIAN RAY

(IV) CEDRIC RAY - New married

(V) MARGARET RAY md (L) EDWARD HUNT, SR

(A) EDWARD HUNT, JR "Eddie"

(B) RAY HUNT

(C) PATRICK HUNT

(D) PATTY HUNT

(E) VIRGINIA HUNT

vi Robert Latimer Ray

(I) BEATRICE RAY

○ See str 30

SEP 2006 mad

Ellis Ray A

RPA pg 19

Gordon Edison
Mercer, Jr

- still living

HARRY MERCER

○ Western Wake Herald WED 1 FEB 1989 Apex, NC

Mrs. Harry Mercer, the former Dale Howard, a recent bride, was honored with a miscellaneous shower on Sunday afternoon. The shower was given by friends at the home of Mrs. Betty Dennis. Dale received many useful and nice gifts. She is living in Raleigh.

HAZEL

MERCER

○ Zebulon Record THUR 11 MAY 2000 Zebulon, NC

I. — — MERCER

A. BEN MERCER

B. HAZEL MERCER ↑

MA(C) FRED F. BECK, SR

Hazel M. Beck

Hazel Mercer Beck, 82, of Charlottesville, Va., formerly of Zebulon and Wendell, died at Martha Jefferson Hospital in Charlottesville, Va., on May 7. Funeral service was Wednesday, May 10, at Massey Funeral Home chapel, Zebulon. Burial was at Gethsemane Memorial Gardens. She was the widow of Fred F. Beck Sr.

Surviving: son, Fred F. Beck Jr. of Howe, Ind.; daughter, Carolyn B. Neal and husband, Ronnie, of Charlottesville, Va.; sister, Alma Bames of Washington; brother, Ben Mercer of Wilson; four grandchildren; numerous nieces, nephews and friends.

JAMES

MERCER

○ 8MAY 2009 - INPUT TO RPU FROM JOHNNY RAY
ROUSE & MILEY ALBERT PERRY

- Victoria Watkins was D/o Tom Watkins who had
a 1/2 brother [△] Cary Watkins
- [△] Becky (Marie) Mercer D/o Haywood & Victoria (Watkins)
Morse and [△] James Mercer who was mad - y SCT208
- Cary Watkins had a [△] dairy on Walnut Hill

JAMES ALBERT MERCER

○ See str 6 NOV 2003 Karen & me Ray to RPA RAY

I. Nathan Ray b 1765 - Head of the Nathan Ray Clay Warehouse, etc

A. Worsley Rose Ray b 1794 (L) d 1822

1. Buchner Ray b 1818 (?) d 1881

a. Robert Sherman Ray b 24 JAN 1857

i. Vallin C. Ray md (?) BERINA BOWMAN

(I) CLARA RAY

ii. Vera E. Ray md (?) EZRA PATRICK

iii. Ezra C. Ray

(I) RAYMOND PRICE

(II) DOROTHY PRICE

iv. Arlee N. Ray (F)

(I) ROBERT HIGG

v. Ewart G. Ray, Sr

(I) EMILY RAY md (?) GORDON MERCER, SR

(A) GORDON MERCER, JR

(B) JAMES MERCER ↑

(C) RANCY MERCER

(II) Helen Ray

(A) MARIE RAY (IS SHE SAME AS HELEN RAY? RPA)

(III) EWART G. RAY, JR md (?) Katie --

(A) ADRIAN RAY

(IV) CEDRIC RAY - New Mansd

(V) MARGARET RAY md (?) EDWARD HUNT, JR

(A) EDWARD HUNT, JR "Eddie"

(B) RAY HUNT

(C) PATRICK HUNT

(D) PATTY HUNT

(E) VIRGINIA HUNT

vi Robert Lutimer Ray

(I) BEATRICE RAY

○ See str 30

SEP 2006 mail

Ellis Ray A

RPA - Pg 19

James Albert Mercer is

still living

MADLINE

MERCER

○ Input via 18 OCT 2008 Email Mary Kaye Buffalo D R M

△
1964 Death Certificate – Mrs. Daisy Buffaloe Mercer – died 2 Sept. 1964 at Alamance County Hospital in Burlington, NC, Alamance County at the age of 74 yrs 1 mo 4 days; housewife; widow: born 28 July 1890 in Wake County; parents: Elvin Buffaloe and Mary Elizabeth _____; husband: Albert Washington Mercer; Burial at Pine Hill Cem., Burlington, NC; Informant: Mrs. Madeline Sharpe, 616 Durham St., Burlington, NC

- (1910 census #299/320 Raleigh Ward 1, Wake County shows a Dasie Buffaloe, age 21, boarder, living at 436 N. Salisbury St., Raleigh, working as a spinner at the cotton mill...kw) (Husband: Albert Washington Mercer was a textile employee in Burlington, born in Harnett Co. and died in Burlington in 1947...kw)

[RPM NOTE: Mrs Madeline Sharpe probably nee MADLINE MERCER]
△

MARGARET

① MERCER

JCTU

○ From It 15 JUN 2004 Linda F. Chaffin Ed RPA - Pg 10

I. William U b 1778 (NC) d (TN) md () - - -

His children = i → vi below:

- i. Gillum UPCHURCH was born 21 June 1810 in TN, and died 13 April 1899 in TN. He married Eliza MURRAY abt. 1843 in Jackson Co., TN, daughter of Thomas MURRAY and Margaret MERCER. She was born 1808 in TN, and died 14 Nov 1893. He married Sarah ANDERSON 1835 in Flynn's Lick, Jackson Co., TN, daughter of Caleb ANDERSON and Nancy Ann WHEELER. She was born 1817 in Flynn's Lick, Jackson Co., TN, and died 1840 in TN.
- ii. Thomas UPCHURCH was born 1806 in NC.
- iii. Elizabeth N. UPCHURCH was born 1808 in NC, and died 1870.
- iv. William UPCHURCH, JR. was born 1810 in Flynn's Lick, TN.
- v. Mary UPCHURCH was born 20 June 1817 in Flynn's Lick, Jackson Co., TN, and died 25 Oct 1892 in Gray Summit, Franklin Co., MO.
- vi. Craven Haywood UPCHURCH was born 14 July 1824 in Flynn's Lick, Jackson Co., TN, and died 28 Aug 1878 in Memphis, Shelby Co., TN.

The Family of Elizabeth Murray "Eliza" who md Gillum U
is described as follows:

I. Thomas Murray

md () Margaret Mercer ↑

Their children = i → vii below:

- i. Eliza MURRAY was born 1808 in TN, and died 14 Nov 1893. She married Gillum UPCHURCH abt. 1843 in Jackson Co., TN, son of William UPCHURCH and UNKNOWN UNKNOWN. He was born 21 June 1810 in TN, and died 13 April 1899 in TN. She married James JONES, SR. abt 1835 in TN.
- ii. Edward MURRAY was born 1812 in TN.
- iii. Sarah SALLIE Murray was born 1816 in TN.
- iv. Shadrack (Shade) MURRAY was born 1817 in TN, and died 1837.
- v. James MURRAY was born 1820 in TN.
- vi. Margaret MURRAY was born 1821 in TN.
- vii. Mary Elizabeth MURRAY was born 1823 in TN.

○ From Ltr 25 AUG 2003 Kathryn Widdham to RPU

JCTU

I. Thomas Murray b 1789 md (1st) 1808 (Washington Co, TN) Margaret Mercer¹;
md (2nd) () Nancy Walker Butler²

A.¹ Elyza Murray [Elizabeth] b 1810 md (1st) () James Jones; md (2nd)
() GILLUM U b abt 1810 (Jackson Co, TN) s/o W^m U b abt 1778 (NC)
(Gillum U md (1st) 1835 () Sarah Anderson

B.¹ Edward Murray b 1812 md () Martha White - Lued Sparta, White Co, TN

C.¹ Sarah Murray "Sallie" b 1816 md () C.F. BURTON - Lued Putnam Co, TN

D.¹ Shadrach Murray b 1817 d 1837 (Ben - Sparta, White Co, TN)

E.¹ James Murray b 1820 md () Miranda BASHAM - Lued Flynn's Tech
area of Jackson Co, TN as did the Widdhamer

1. Uriah Dow Thomas Murray b 1839 (12 children)
md (1st) () Martha Jones¹; md (2nd) () Mary Jane Green²

a.¹ William H. Murray "Alyssa Bill" Governor of OK
i. Johnston Murray - Governor of OK

(17) b.² Grace Murray md () Ernest Cain

i. Kathryn Cain md () William Widdham

(18) (1) Kathryn Widdham md () -- McADAMS

2. Shadrach Murray b 1845 () md () Elizabeth White; 3. Susanna
Murray b 1849 md John Murray; 4. Sarah Murray b 1850 md ()
John Wade; 5. James H. Murray b 1852 () md () Martha Alred;
6. Cypressa Murray b 1855 (); 7. Eliza Murray b 1859 () md ()
Hiram Masterson; 8. Mary Murray b 1863 () md () M. Willard

F.¹ Margaret Murray b 1820 md () Thomas Jefferson Garbreaht

G.¹ Elizabeth Murray "Betsey" b 1823 () md () James Carter

H.² Thomas Butler Murray b 1829 Col 16th INF TN CSA

I.³ John Perry Murray b 1830 CSA - Commander 28th TN INF Regt
until Shiloh - Then Commander 4th TN Cavalry - elected Confederate
Congress (CSA) 1864 - In Shiloh for duration of war [James
Jones, Thomas U, Rere U served under him] md EVALINE EATON

J.² Stuart Franklin Murray b 1835 () md () Nancy Helber

K.² David J. Murray b 1837 () md () Jane DARWIN

MARGARET

3) MERCER

JCTU

○ A DA 25 JUL 2003 Kathy Mc Adams to APU contains the passage shown below bearing upon the Upchurch Family of Jackson Co, TN as amplified in the outline below.

A chancery court Loose Court record states the following:

Gillum Upchurch died intestate, in Jackson County, Tennessee. A lawsuit, H.R, Upchurch vs. Byrd Anderson et al. It involved land he owned in District #11, Buffalo Hollow, Flynn's Lick in Jackson Co. Gillum's first wife Sarah Anderson, daughter of Caleb Anderson, inherited the land.

A deposition of Gillum Upchurch made before his death stated "I am the reputed father of two children each by different women" He stated his brother was Thomas Upchurch, father of T.B. Upchurch; stated his wife Sarah died when their 3rd child was born and it lived 15 days; that their son H. Ross Upchurch was age 2 and Carter Upchurch was age 4 when their mother died.

A deposition by Asia Jackson states 'H.R. Upchurch and John M. Upchurch are my uncles and Gillum Upchurch my grandfather. Thomas Upchurch was my father...my grandmother Eliza Upchurch died about five years before Gillum. Another deposition by unreadable Upchurch stated John M. Upchurch was his brother, and James Jones was a son of my mother.

So this verifies that Gillum and Sarah Anderson Upchurch were the parents of Carter and Ross, that Eliza Murray Jones was the mother of James and Manerva and that together they had Thomas, William and John.

My confirmation of this comes from the research of Governor William H. Murray of Oklahoma...He was the great grand son of Thomas. His grandfather was James Murray and his father Uriah Dow Thomas Murray all three from Jackson co. I am from this same line and I have been researching the Murray's of Jackson County.

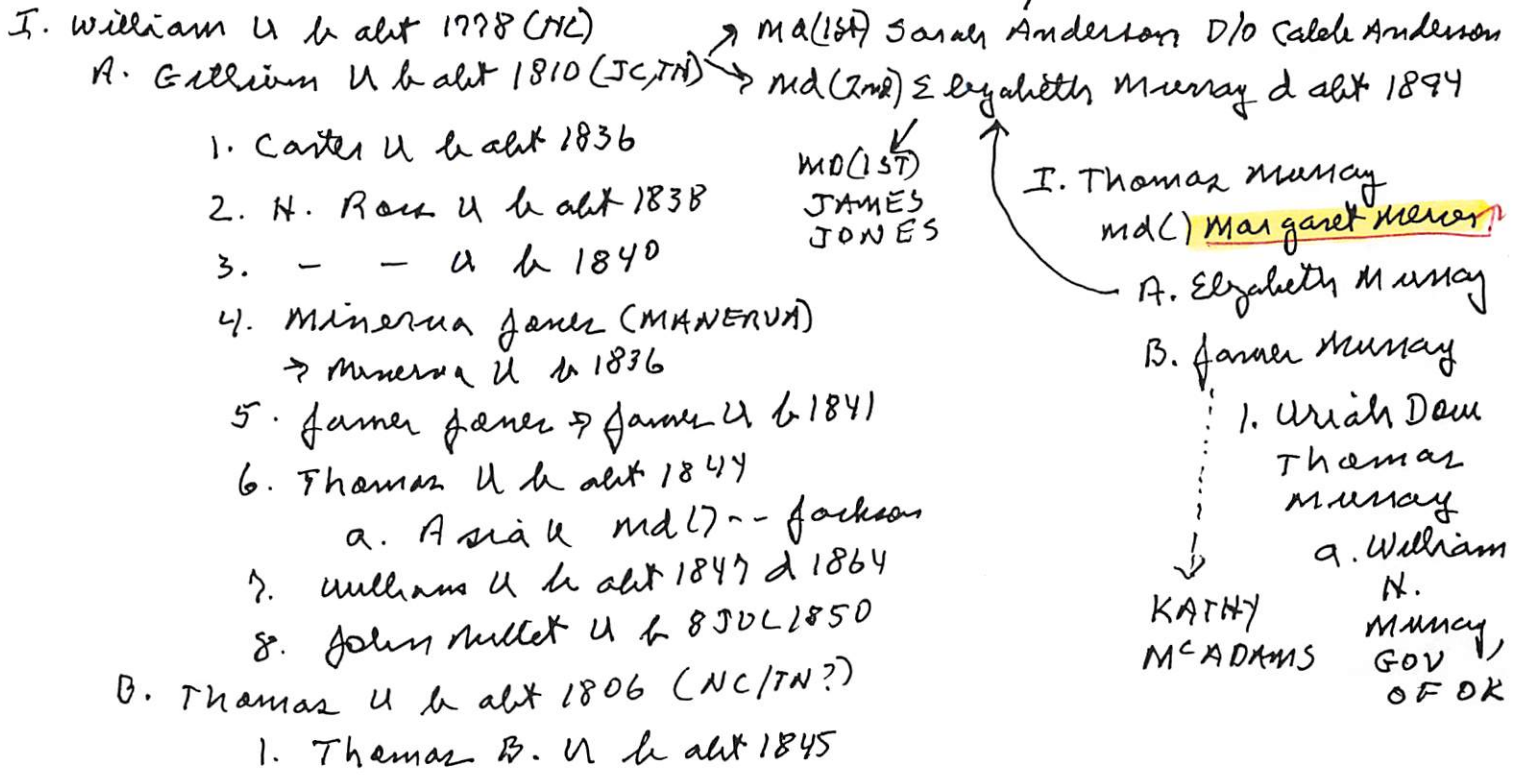

+ BYRD ANDERSON ?

+ UNREADABLE U - MUST BE # 6 or # 7

MARGARET

(W) MERCER

○ see dt 25 JUL 2003 Kathy McAdams ARPW

JCTW

I. William U b abt 1778 (NC)

A. Gilliam U b abt 1810 (Jackson Co, TN)

md (1st) 1835 (Jackson Co, TN) Sarah Anderson b 1817

(Jackson Co, TN) d 1840 (Jackson Co, TN)

md (2nd) () Elizabeth Murray "Eliza"

b 1809 (D/O THOMAS MURRAY) b 1889 & MARGARET

MERCER ↑. Eliza md (1st) JAMES JONES

○ Cherokee Co, TX Pioneer - Mae Gean Pettit - Pg 61, 62

I. Etta Stockton of the John

W, III / Stephen W Subelman

- Anna S. U Fine

ETTA "ETTER" STOCKTON, born December 13, 1890, died July 6, 1988, and is buried at Crockett, Texas, married first, November 14, 1907, James L. Northcutt, born May 9, 1885, died February 13, 1922, and is buried in Tecula Cemetery. James was the son of Ben Franklin Northcutt and Mary Rebecca "Mollie" Ross Northcutt. Etta married second, May 12, 1922, Ward Russell. Ward was the son of H. M. Russell and Bodecia Ann "Decie" Northcutt Russell. Ward Russell died at Bowie, Texas.

Etta and James L. Northcutt had six children. One son, Ernest, died at eighteen months of age, and a baby girl died as an infant. Here are notes on the four who became adults.

(1) BERNICE NORTHCUTT, born September 14, 1908, died November 24, 1971, married Joe Grimes, born May 15, 1909, died March 7, 1961. They had two children:

(1a) Joyce Marie Grimes, born June 3, 1931, died October 25, 1966. Joyce was married to Howard Calloway and had three children: Judy Calloway, Brenda Calloway and Howard Lynn Calloway.

(2a) James L. "Jimmy" Grimes, born November 5, 1935, is married and has one son, Mark Grimes.

(2) WAYMON NORTHCUTT, born April 11, 1913, died 1961 at Crockett, Texas. He married Ruby Smith, born May 17, 1912 and they had one daughter:

(1a) Patricia Ann Northcutt, born August 17, 1935, married Jay Raines, and they have twins, a daughter, Vicki Raines and a son, Ricki Raines.

(3) GWENDOLIENE JACQUETTA NORTHCUTT, born January 25, 1915, married Audrey Rollins and they had two children.

(1a) Betty Jo Rollins, born August 2, 1934.

(2a) James L. Rollins, born July 13, 1945.

Jacquetta married second a Bratcher, and they had no children. Jacquetta Bratcher resides in Pampa, Texas.

4 (5) DOUGLAS RAY NORTHCUTT, born September 30, 1917, married 1942, Margaret Louise Thompson, born June 29, 1921. Louise is the daughter of William A. Thompson and Mattie C. McLane Thompson. Douglas and Louise have three children:

(1a) Donald Ray Northcutt, born September 2, 1943, in Texarkana. He married Margo Shafford Mercer and they have two children: Douglas Ray Northcutt II, born February 27, 1968. William Chad Northcutt, born March 10, 1971.

(2a) Wayne Earl Northcutt, born June 6, 1945, at Crockett, married LaGartha Lynn Reed, and they have two children: Melissa Lynn Northcutt, born October 28, 1970. Melonie Ann Northcutt, born March 15, 1973.

(3a) Karen Louise Northcutt, born March 4, 1950, married Larry Christopher, and they had two children: Robert Ashley Christopher, born February 12, 1975. William Ryan Christopher, born March 14, 1978. Karen's maiden name, Northcutt, was restored after she and Larry divorced.

Etta and Ward Russell had three children.

(1) GLENN RUSSELL, born April 18, 1923, died January 18, 1977, in Louisiana. He married Pauline Moore, and they had three children: Beachie Russell, Glenna Kay Russell and one son, name unknown. Glenn had a stepdaughter, Gracie.

(2) ADELIA MINERVA RUSSELL, born 1924, married first, Richard Kirby, and they had one daughter, Donna Kirby. Adelia married second, husband's name unknown, and they had a son, Gary. She married third, Buford West, and had no children. Adelia and Buford reside at Seattle, Washington.

(3) J. T. Russell, born 1926, died 1959 at Huntsville, Alabama. He married Agnes, and they had two children: Linda Kay Russell and Ronda Raye Russell. These children may have later been adopted by their stepfather.

NANCY ANN

MERCER

See str 6 NOV 2003 Karen & me Ray to RPA RAY

I. Nathan Ray b 1765 - Head of the Nathan Ray Clay Warehouse, NC

A. Wansley Rose Ray b 1794 (L) d 1822

1. Buchner Ray b 1818 (?) d 1881

a. Robert Sherman Ray b 24 JAN 1857

i. Vallin C. Ray md (?) BERINA BOWMAN
(I) CLARA RAY

ii. Vera E. Ray md (?) EZRA PATRICK

iii. Ezra C. Ray
(I) RAYMOND PRICE
(II) DOROTHY PRICE

iv. Arlee N. Ray (F)
(I) ROBERT HIGG

v. Ewart G. Ray, Sr
(I) EMILY RAY md (?) GORDON MERCER, SR
(A) GORDON MERCER, JR
(B) JAMES MERCER
(C) RANCY MERCER ↑

(II) Helen Ray (IS SHE SAME AS)
(A) MARIE RAY (HELEN RAY ? RPA)

(III) EWART G. RAY, JR md (?) Katie --
(A) ADRIAN RAY

(IV) CEDRIC RAY - New Mansd

(V) MARGARET RAY md (?) EDWARD HUNT, SR
(A) EDWARD HUNT, JR "Eddie"
(B) RAY HUNT
(C) PATRICK HUNT
(D) PATTY HUNT
(E) VIRGINIA HUNT

vi Robert Lutimer Ray
(I) BEATRICE RAY

See str 30

SEP 2006 mail

Ellin Ray to

RPA - pg 19

NANCY ANN
MERCER

b 19 JUN 1945

- is still
living

OMEGA

MERCER

○ Zelulden Record THUR 25 JUL 1996 Zelulden, NC

E. CLIFTON MERCER

JUANITA (MOORE) MERCER

SALLIE (MERCER) LUCAS

OMEGA MERCER (LM)

GEORGE MERCER

E. Clifton "Doc" Mercer

E. Clifton "Doc" Mercer, 89, of Lucama, died Wednesday, July 17. Funeral was Friday, July 19, at Evergreen Memorial Gardens with Masonic rites.

He retired with 47 years of service with Seaboard Coastline Railroad. He was station agent at Spring Hope, Lucama, Smithfield and Selma. He was a member of the Lucama Masonic Lodge for 52 years.

Surviving: sister, Sallie Mercer Lucas of Lucama; brothers, Omega Mercer of Lucama, George Mercer of Wilson; several nieces and nephews.

He was preceded in death by his wife, Juanita Moore Mercer.

Contributions may be made to Oxford Orphanage, 300 College St., Oxford 27565.

PEGGY MERCER

XFD-18470

① see LG 18 JAN 1980 Billye Marie U DRPH

Peggy Mercer md & had several kids. She is dau
of Lula ~~Tune~~ who lived at Old Hickory, TN.
Lula is dau of Ella Emma U, gd of William U
U & ggd of Abner U b 1806 (NC) moved
to Lebanon, Wilson Co, TN 1824.

ROBERT PEARL MERCER XID- 1833

① Robert Pearl Mercer (died) was 1st hoo of Munnie
Belle U h ca 1881 (29, pg 97).

RUTH ELIZABETH MERCER

○ EXCERPT FROM INDEX OF BOOK "THE GOODWIN FAMILY OF CENTRAL N.C." BY THOMAS JERRY GOODWIN, SR - 2009 RPU 24NOV2012. - NOTE: INDIVIDUALS LISTED AS MEMBERS OF THE _____ FAMILY - [WAKE/CHATHAM COUNTIES]

Mercer
Ruth Elizabeth 958

SALLIE

MERCER

○ Zelulon Record THUR 25 JUL 1996 Zelulon, NC

E. CLIFTON MERCER

JUANITA (MOORE) MERCER

SALLIE (MERCER) ↑ LUCAS

OMEGA MERCER (M)

GEORGE MERCER

E. Clifton "Doc" Mercer

E. Clifton "Doc" Mercer, 89, of Lucama, died Wednesday, July 17. Funeral was Friday, July 19, at Evergreen Memorial Gardens with Masonic rites.

He retired with 47 years of service with Seaboard Coastline Railroad. He was station agent at Spring Hope, Lucama, Smithfield and Selma. He was a member of the Lucama Masonic Lodge for 52 years.

Surviving: sister, Sallie Mercer Lucas of Lucama; brothers, Omega Mercer of Lucama, George Mercer of Wilson; several nieces and nephews.

He was preceded in death by his wife, Juanita Moore Mercer.

Contributions may be made to Oxford Orphanage, 300 College St., Oxford 27565.

TERRY S

MERCER

TX My

072991	UPCHURCH RONALD L	48	MERCER TERRY S	33	5/18/1987	MONTGOMERY
--------	----------------------	----	----------------	----	-----------	------------

WALT

MERCER

○ Zelulon Record THUR 29 JUL 1999 Zelulon, NC

I. Bennie Bridges

md () Jean - -

A. Myra Bridges

md () Walt Mercer ↑

Walt and Myra Mercer of Greenville announce the July 17 birth of a son, Griffin Stone. The baby weighed 6 pounds, 8 ounces and was 18 inches long.

The maternal grandparents are Jean and Bennie Bridges of Pilot. The paternal grandparents are Walt and Sandie Mercer of Elm City.