

CHARLES

MENAGER

① Zebulon Record THUR 18 JUN 1998 Zebulon, NC

JEANNE MENAGER

ELBERT MAURICE WRENN

CHARLES MENAGER ↑

FLORENCE LINDSAY

Jeanne M. Wrenn

Jeanne Menager Wrenn, 83, of Roxboro, died Tuesday, June 9, at Duke University Medical Center. Funeral service was Friday, June 12, at Warrens Grove United Methodist Church. Burial was at the Wrenn family cemetery.

Born on Sept. 30, 1914, to the late Charles William Menager and Florence Lindsay Menager, she was a member of Warrens Grove United Methodist Church and United Methodist Women,

a member and past president of Local AARP, a former member of Roxboro Garden Club, a Roxboro Hospital Ladies Auxiliary volunteer, a former Girl Scout leader, and a former executive secretary at Procter & Gamble Inc. She attended Mary Baldwin College and Cincinnati University.

She was preceded in death by her husband, Elbert Maurice Wrenn.

Surviving: son, Richard A. Wrenn of Roxboro; daughters, Dr. Sandra W. Gordon of Bakersfield, Calif., Suzanne W. Insko of Zebulon; brother, William Louis Menager of Louisville, Ky.; sister, Patricia M. Ellis of Tyler, Texas; five grandchildren.

Memorial contributions may be made to Warrens Grove UMC Building Fund, c/o Linwood C. Jones, 528 Leasburg Road, Roxboro 27573.

Arrangements by Brooks & White Funeral Home.

JEANNE

MENAGER

© Zebulon Record THUR 18 JUN 1998 Zebulon, NC

JEANNE MENAGER ↑

ELBERT MAURICE WRENN

CHARLES MENAGER

FLORENCE LINDSAY

Jeanne M. Wrenn

Jeanne Menager Wrenn, 83, of Roxboro, died Tuesday, June 9, at Duke University Medical Center. Funeral service was Friday, June 12, at Warrens Grove United Methodist Church. Burial was at the Wrenn family cemetery.

Born on Sept. 30, 1914, to the late Charles William Menager and Florence Lindsay Menager, she was a member of Warrens Grove United Methodist Church and United Methodist Women,

a member and past president of Local AARP, a former member of Roxboro Garden Club, a Roxboro Hospital Ladies Auxiliary volunteer, a former Girl Scout leader, and a former executive secretary at Procter & Gamble Inc. She attended Mary Baldwin College and Cincinnati University.

She was preceded in death by her husband, Elbert Maurice Wrenn.

Surviving: son, Richard A. Wrenn of Roxboro; daughters, Dr. Sandra W. Gordon of Bakersfield, Calif., Suzanne W. Insko of Zebulon; brother, William Louis Menager of Louisville, Ky.; sister, Patricia M. Ellis of Tyler, Texas; five grandchildren.

Memorial contributions may be made to Warrens Grove UMC Building Fund, c/o Linwood C. Jones, 528 Leasburg Road, Roxboro 27573.

Arrangements by Brooks & White Funeral Home.

○ From: John Ramsey - Wayne Co, KY

I. Emma Ann of the George & Shadrach & Salidas
- Hiram & line.

A. Richard Martin Ramsey

1. James Kenneth Ramsey

a. Jeannette Kay Ramsey (Twin) b. 31 JAN 1951 (Danville, IL). She has a teaching degree - is working at River Falls Medical Clinic. md 19 JAN 1971 (Hoopston, IL - Vermillion Co). Glen Thomas Potts b. 11 JAN 1950 (Danville, IL) [son of Edgar Walter Potts + Maxine Menagh]. [Glen is a Professor at Univ of Wis in River Falls, WI]

i. Edward William Potts b. 14 JUN 1975 (River Falls, WI)

ii. Mary Elizabeth Potts b. 22 MAR 1981 (River Falls, WI)

b. Jeannette Ranae Ramsey b. 31 JAN 1951 (Danville, IL) Twin. md (1st) 18 JUL 1970 (Hoopston, IL) (divorced 1987) Steven Marchel Wise b. 19 NOV 19XX (Danville, IL) [son of Samuel Wise & Jewel Gossett]. Two children. md (2nd) 24 JUL 1988 (River Falls, WI - at home of her sister Jeannette)

Donald Paul Palmer b. 20 SEP 1943 (La Porte, IN) [son of Harry Palmer & Pearl Schumeler], one child

i. Andrew Steven Wise b. 8 SEP 1973 (Kankakee, IL)

ii. Aaron James Wise b. 14 JUL 1978 (Kankakee, IL)

iii. Chantal Ranae Palmer b. 12 NOV 1990 (Kankakee, IL)

○ From: Rev James Henry Carter 1826-1900 pg 49-50

- I. David Porter Carter of the George U / John U, VI Subclass
- Eleanor U June.
- A. Emma Adelia Carter b 13 JUN 1908 (Milan, WA)
m 15 JUN 1930 (Spokane, WA) Paul Coleman English
- B. Marguerite Elaine Carter b 13 JAN 1910 (Milan, WA)
m 31 DEC 1935 () Vern Bannon - Divorced
m 21 JAN 1942 () Karl Menath
- C. Alma Lucille Carter b 13 MAR 1912 (Milan, WA)
m 18 JAN 1942 () George Irving Tolipson
- D. Robert Porter Carter b 25 JUL 1913 (Blanchard Valley,
WA) m JUL 1946 () Katherine Cecelia Fajfeld
- E. Rachel Elizabeth Carter b 4 JAN 1917 (Blanchard
Valley, WA) m 18 JAN 1942 (Spokane, WA) Ned
Frederick Drenel
- F. Donald Baynard Carter b 10 MAY 1925 (Daisy, WA)
m 25 AUG 1946 (Colville, WA) Louise B. Cochr
- G. Jacqueline Jean Carter b 27 OCT 1930 (Colville, WA)
m 8 MAY 1948 (Colville, WA) William C. Lindley
- H. Roland Ray Carter b 12 AUG 1934 (Colville, WA)
m 15 MAR 1955 () Virginia Baber.

○ See It's 18 AUG 1997 Eleanor Louise Baker to RPA

I. Georgia Ellen U of The George U / Shadrach U
Substan - Miriam U Linn.

A. Anna Clementine Bell

2. Marlene Anna Miller

↳
d. Army Jo Voyles b 1963

md (1st) () John Thompson

md (2nd) () Edward Mencer

md (3rd) () Bob Adams

md (4th) 1981 () Perry Wayne McCann

md (5th) 7 DEC 1985 () Charles Eakin

i. Melody Kay Mencer b 1983

ii. Crystal Lee Mencer b 1985

iii. Bebley Jo Adams b 1989

iv. Joshua Ryan Eakin b 1986

○ See It 18 AUG 1997 Eleanor Louise Baker to RPA

I. Georgia Ellen U of The George U / Shadrach U
Substan - Miriam U Line.

A. Anna Clementine Bell

2. Marlene Anna Miller

↳
a. Army Jo Veyler b 1963

md (1st) () John Thompson

md (2nd) () Edward Mencer ?

md (3rd) () Bob Adams

md (4th) 1981 () Perry Wayne McCann

md (5th) 7 DEC 1985 () Charlie Eakin

i. Melody Kay Mencer b 1983

ii. Crystal Lee Mencer b 1985

iii. Betty Jo Adams b 1989

iv. Joshua Ryan Eakin b 1986

○ See It 18 AUG 1997 Eleanor Louise Baker to RPA

I. Georgia Ellen U of The George U / Shadrach U
Substan - Miriam U Line.

A. Anna Clementine Bell

2. Marlene Anna Miller

↳
a. Army Jo Veyles b 1963

md (1st) () John Thompson

md (2nd) () Edward Mencer

md (3rd) () Bob Adams

md (4th) 1981 () Perry Wayne McCann

md (5th) 7 DEC 1985 () Charles Eakin

i. Melody Kay Mencer b 1983

ii. Crystal Lee Mencer b 1985

iii. Betty Jo Adams b 1989

iv. Joshua Ryan Eakin b 1986

J

THOMAS MENCHEN

○ See Mr 23 APR 1994 Clyde Charles U, Jr to RDM

I. Moser U - Head of class

A. Whitney U

1. James M. U

a. Charles McFarland U b. AUG 1866 (Wake Co, NC) d. 17 SEP 1904. "Charlie". The 1900 census shows that Charlie was in Ware Co, GA and that he was a border with one J. Thomas Menchen

① See Itr 4 OCT 1987 Amelia May Parham DRPM

Mary Ann U age 9 on the 1850 census of
Granville Co, NC and 3 times

md 1st 7 JUL 1859 (Granville Co, NC) Samuel A.
Parham d 30 MAR 1863

md 2nd 5 DEC 1865 p Granville Co, NC. Tom Walker

md 3rd William H. Mendenhall ↑

my father, Charles Albert Crow Parham, was b 1886
and William H. Mendenhall was the only GF
he ever knew. It seems that ties were
completely broken with Granville Co, NC.

The family lived in Lee Co, VA for a time.

My GF was in TX with his family in 1900.

The census does not show the Mendenhalls
but they were there in 1904 because W H M A
is buried in the old cemetery where my
parents & grandparents are buried.

② See Itr 31 JAN 1991 Amelia Mae Phillips DRPM

GM Mary Ann W. U did not reveal to the family
that she md Tom Walker in Granville Co, NC between
her 1st & 3rd my uncl after W H M A died. I assume
she moved from Granville Co, NC to VA with
her BRO John U and there met and md W H M A.
From little stories I have heard he must have
been quite a character. He died in Baylor Co, TX
and is bur in the Benson Cem, Red Springs, TX

WILLIAM H

MENDENHALL PGZ XID-20601

③ See Lt 27 FEB 1995 Shirley Marie Lamb & RAN

William H. Mendenhall ↑ b. 22 JUN 1840 () d 2 OCT 1904

(Bayles Co, TX),

CHRISTINA MARIE MENDIAS

○ TEXAS BIRTH INDEX - PER C. J. PETERSON, JR 18 JUL 2005
1903 - 1999

Name	Birth Date	Gender	Birth County	Father's Name	Mother's Name
<u>Christina Marie Mendias</u> ↑	26 Jul 1974	Female	Ellis	Domingo Daniel Mendias	Tina Lucille Upchurch
Dannie Yevette Mendias	6 Jun 1973	Female	Brewster	Domingo Daniel Mendias	Tina Lucille Upchurch

DANNIE YEVETTE MENDIAS

○ TEXAS BIRTH INDEX - PER C. J. PETERSON, JR 18 JUL 2005
1903 - 1997

Name	Birth Date	Gender	Birth County	Father's Name	Mother's Name
Christina Marie Mendias	26 Jul 1974	Female	Ellis	Domingo Daniel Mendias	Tina Lucille Upchurch
<u>Dannie Yevette Mendias</u> ↑	6 Jun 1973	Female	Brewster	Domingo Daniel Mendias	Tina Lucille Upchurch

DOMINGO DANIEL MENDIAS

○ TEXAS BIRTH INDEX - PER C. J. PETERSON, JR 18 JUL 2005
1903 - 1997

Name	Birth Date	Gender	Birth County	Father's Name	Mother's Name
Christina Marie Mendias	26 Jul 1974	Female	Ellis	Domingo Daniel Mendias	Tina Lucille Upchurch
Dannie Yevette Mendias	6 Jun 1973	Female	Brewster	Domingo Daniel Mendias	Tina Lucille Upchurch

Input from Hts 19 NOV 2008 Cynthia Delaine Primrose A RPU

I. Charles U - Head of clan

A. Thamar Gay U, Jr

1. Thamar Gay U, Jr

a. Robert Gay U

i. John Robert U b 16 OCT 1878 (Jonestown, LA)

(F) Robert Garden U, Jr b 16 DEC 1904 (Jackson Parish, LA)

(A) Robert Garden U, Jr

Δ Md (1st) Patsy Dean RHYMES (RPU has RYANS) b 26 DEC 1931 DIV Houston, TX

Δ Δ (1) Pamela Danie U md 5 SEP 1970 () Frances Frederik Chambers b 7 FEB 1947 - md Shumpert, LA or Bossier City, LA.

Δ (a) Jordan Caleb Chambers md 7 AUG 1999 (Kansas City, KS)

Δ KELLY LYNN KERWIN b 4 FEB 1976

Δ (i) CALED RYAN CHAMBERS b 7 NOV 2006 (Kansas City, KS)

Δ (2) Melinda Kim U b 23 AUG 1955 (RPU has 23 AUG 1957)

Δ Md (1st) () ANWAR AHMAD HOUWARI b 25 DEC 19XX

Δ Md (2nd) () MIKE HOYER

Δ (a) REEMIA SHANTEL NOWARI (RPU HAS SHANTAEL)

Δ (b) LEILA JO CHARISE NOWARI (RPU HAS CHARISS)

Δ (3) Phillip Jerome U b 1 NOV 1959 (RPU HAS 14 NOV 1959)

Δ Md (2nd) ARLENE MENDIETA b 31 JUL 19XX

Δ (4) Lisa Dawn U

Δ Md (1st) 28 JUN 1982 (RPU HAS 26 JUN 1982) Kent Alan Hall b 1955 (San Antonio, Ellington Rose, TX) - Divorced 1986 - Dallas? Md (2nd) CL - - - HRABOUSKY

Δ Md (3rd) 22 OCT 2006 (Sugarland, TX) Gene Howard Barnette b 1 JAN 1945 (Corpus Christi, TX)

Δ (a) Jonathan Eric Hall md 3 MAY 2008 (Houston, TX)

Δ Shelly Anne Hall b 4 NOV 1986 (Houston, TX)

Δ (i) JAYDEN LEIGH HALL b 3 OCT 2007 (Houston, TX)

(b) - - Barnette - Deceased stepchild of Lisa

Δ (c) David Lynn Barnette b 4 SEP 1986 (Fort Knox, KY) - STEP

Δ (d) Victoria Ann Barnette b 26 AUG 1991 (Corpus Christi, TX) - STEP

Δ (e) Joshua Gene Barnette b 28 JAN 1994 (" " ") - STEP

Δ (5) John Robert U "BOB" md 14 FEB 1991 (East Bernard, TX)

Δ Leslie Patrice BOEDERER b 30 JUN 1966 (Freeport, TX)

Δ (a) Katherine Alexander U b 13 AUG 1995 (New Odessa, TX)

Δ (b) Caroline Grace U b 17 MAY 2000 (Melissa, TX)

Δ (c) Anneline Victoria U b 25 JAN 2008 (Melissa, TX)

(D) 10-Leslie by 1st mg R. Deleted by Bob

KIMBERLY

MENDLER

○ Apex Herald THUR 16 SEP 1999 Apex, NC



Mr. and Mrs. James Landmark.

Kimberly Mendler of Apex and James Landmark of Apex were united in marriage July 24 at St. Boniface Catholic Church, Williamsport, PA. The ceremony was performed by Jacek Bialkowski.

The bride is the daughter of Ron and Connie Mendler of Apex. The groom is the son of Jim and Sherri Landmark of Hughesville, PA.

Given in marriage by her father, the bride wore a diamond white formal gown of Italian satin. The gown featured a sleeveless jewel sheer neckline with a satin fitted bodice and basque waist which flowed into a box pleated full skirt and chapel length train. She carried a bouquet of white casa blanca lilies, champagne and ivory roses, green English ivy and salal foliage.

Serving as maid of honor was Jessica Lyons of Hughesville, PA. Bridesmaids were Claudia Mendler, sister-in-law of the bride of Flanders, N.J., Michelle Mendler, sister-in-law of the bride, Andria Smith, cousin of the bride and Melissa Davis, cousin of the bride

all of Hughesville, PA.

The best man was Scott Bennett of Hughesville, PA. Groomsmen were Ron Mendler Jr, brother of the bride of Flanders, N.J., Todd Mendler, brother of the bride of Hughesville, PA, Matt and Christopher Mendler, brothers of the bride of Apex.

The ring bearer was Zane Smith, cousin of the bride of Hughesville, PA. The flower girl was Madison Mendler, niece of the bride of Flanders, N.J. Wedding music was provided by a string quartet.

Following the ceremony, the reception was held at DiSalvo's Italian Restaurant and was given in honor of the couple by their parents.

The bride is a graduate of Hughesville High School and King's College, Wilkes-Barre, PA. She is a teacher at Willow Springs Elementary School.

The groom is a graduate of Hughesville High School and King's College, Wilkes-Barre, PA. He is employed by Wake County as a Deputy Sheriff.

The couple will make their home in Apex.

- I. RON MENDLER, SR
md () CONNIE - -
- A. KIMBERLY MENDLER ↑
md () James Landmark
- B. RON MENDLER, JR
- C. TODD "
- D. MATT "
- E. CHRISTOPHER "

RON

MENDLER, SA

○ Apex Herald THUR 16 SEP 1999 Apex, NC



Mr. and Mrs. James Landmark.

Kimberly Mendler of Apex and James Landmark of Apex were united in marriage July 24 at St. Boniface Catholic Church, Williamsport, PA. The ceremony was performed by Jacek Bialkowski.

The bride is the daughter of Ron and Connie Mendler of Apex. The groom is the son of Jim and Sherri Landmark of Hughesville, PA.

Given in marriage by her father, the bride wore a diamond white formal gown of Italian satin. The gown featured a sleeveless jewel sheer neckline with a satin fitted bodice and basque waist which flowed into a box pleated full skirt and chapel length train. She carried a bouquet of white casa blanca lilies, champagne and ivory roses, green English ivy and salal foliage.

Serving as maid of honor was Jessica Lyons of Hughesville, PA. Bridesmaids were Claudia Mendler, sister-in-law of the bride of Flanders, N.J., Michelle Mendler, sister-in-law of the bride, Andria Smith, cousin of the bride and Melissa Davis, cousin of the bride

all of Hughesville, PA.

The best man was Scott Bennett of Hughesville, PA. Groomsmen were Ron Mendler Jr, brother of the bride of Flanders, N.J., Todd Mendler, brother of the bride of Hughesville, PA, Matt and Christopher Mendler, brothers of the bride of Apex.

The ring bearer was Zane Smith, cousin of the bride of Hughesville, PA. The flower girl was Madison Mendler, niece of the bride of Flanders, N.J. Wedding music was provided by a string quartet.

Following the ceremony, the reception was held at DiSalvo's Italian Restaurant and was given in honor of the couple by their parents.

The bride is a graduate of Hughesville High School and King's College, Wilkes-Barre, PA. She is a teacher at Willow Springs Elementary School.

The groom is a graduate of Hughesville High School and King's College, Wilkes-Barre, PA. He is employed by Wake County as a Deputy Sheriff.

The couple will make their home in Apex.

I. RON MENDLER, SA

md C) CONNIE --

A. KIMBERLY MENDLER
md D) James Landmark

B. RON MENDLER, JR

C. TODD "

D. MATT "

E. CHRISTOPHER "

THOMAS NAVARETTE MENDOZA

○ TEXAS BIRTH INDEX - PER C. J. PETERSON, JR 18 JUL 2005
1903 - 1999

Name	Birth Date	Gender	Birth County	Father's Name	Mother's Name
Velores Upchurch	30-May-77	Female	Culberson	<u>Thomas Navarette Mendoza</u>	Dolores Rodriguez

① Note of 2 NOV 1991 Call John William Menefee, III to R04
 He has never known much of his Upshur line and recently
 called John Lee U, Jr in Raleigh, NC as just a name
 pulled out of the phone book. Lee gave him my number.
 His line:

I. Nathan U, I - Head of clan

A. Nathan U, II

1. Alvin N. U

a. John Sherwood U b 27 OCT 1870

d 17 JUN 1950 (Raleigh, NC) (Bur - Oakwood Cem, Raleigh, NC)
 md Mary Tuder Hardy. (not Tudree)

i. Mary Claudia U b 16 JUL 1903

md 3 or 4 times then md

John William Menefee, III

(I) John William Menefee, III
 An only child.

ii. Dorothy Sherwood U "Sherry"

b 9 (11) FEB 1905.

John W. Menefee, III was b in Washington, DC and grew up
 there. He has worked in the movie production business
 starting in CA at age 22. His union restricts him to
 work in CA but he spends time in NY. He did not
 graduate from High School but has a GED. His MOT and
 his Aunt Sherry had severe problems with alcoholism.
 His MOT & his GM kept him away from his GF John
 Sherwood U. There seems to have been some bitterness
 involved. His address:

322 E. 70th ST APT 107

NEW YORK, NY 10021

212-249-2175

② See ~~Sta~~ 19 NOV 1991 John William Menefee, III ED RM

I. Nathan U, I - Head of class

A. Nathan U, II

1. Alvin U

a. John Sherwood U

i. Mary Claudia U b 16 JUL 1903 (Raleigh, NC)

d 19 MAR 1968 (Washington, DC) (Bar -
Congressional term, Washington, DC)

md 1st Billy Sullivan - annulled

md 2nd Barksdale Perndexter

md 3rd Charles Prehite

md 4th ~~MA~~ MA 1943 (Arlington, VA) John

William Menefee, b 29 SEP 1897

(Graham, NC) d 2 MAR 1972 (Washington,
DC) (Bar - Culpeper, VA)

○ Note of 2 NOV 1991 Call John William Menefee, III to RPA
He has never known much of his Upchurch line and recently
called John Lee U, Jr in Raleigh, NC as just a name
pulled out of the phone book. Lee gave him my number.

- His line:
- I. Nathan U, I - Head of clan
 - A. Nathan U, II
 - 1. Alvin N. U

- a. John Sherwood U b 27 OCT 1870

d 17 JUN 1950 (Raleigh, NC) (Bur - Oakwood Cem, Raleigh, NC)
md Mary Tudor Hardy. (not Tudor)

- i. Mary Claudia U b 16 JUL 1903

md 3 or 4 times then md
John William Menefee, Jr
(I) John William Menefee, III
An only child.

- ii. Dorothy Sherwood U "Sherry"

b 9 (11) FEB 1905.

John W. Menefee, III was born in Washington, DC and grew up
there. He has worked in the movie production business
starting in CA at age 22. His union restricts him to
work in CA but he spends time in NY. He did not
graduate from High School but has a GED. His MOT and
his Aunt Sherry had severe problems with alcoholism.
His MOT & his GM kept him away from his GF John
Sherwood U. There seems to have been some bitterness
involved. His address: 322 E. 70th ST APT 107
NEW YORK, NY 10021
212-249-2175

○ - 8 APR 1993

Called 212-249-2175 - It has been disconnected

JOHN WILLIAM MENELEE, III

XFD-28886

MICHAEL ENTERPRISES

P. O. BOX 35804

TUCSON, ARIZONA 85740

3 NOV 1991

MR JOHN WILLIAM MENELEE, III
322 E. 10th ST. APT 107
NEW YORK, NY 10021

Dear Cousin John,

I was delighted to receive your call last night and to learn of your interest in your Upchurch heritage. of the 23 Upchurch Clave in America, you belong to the Nathan U, I clan as I do. Our relationship is as follows:

Nathan U, I

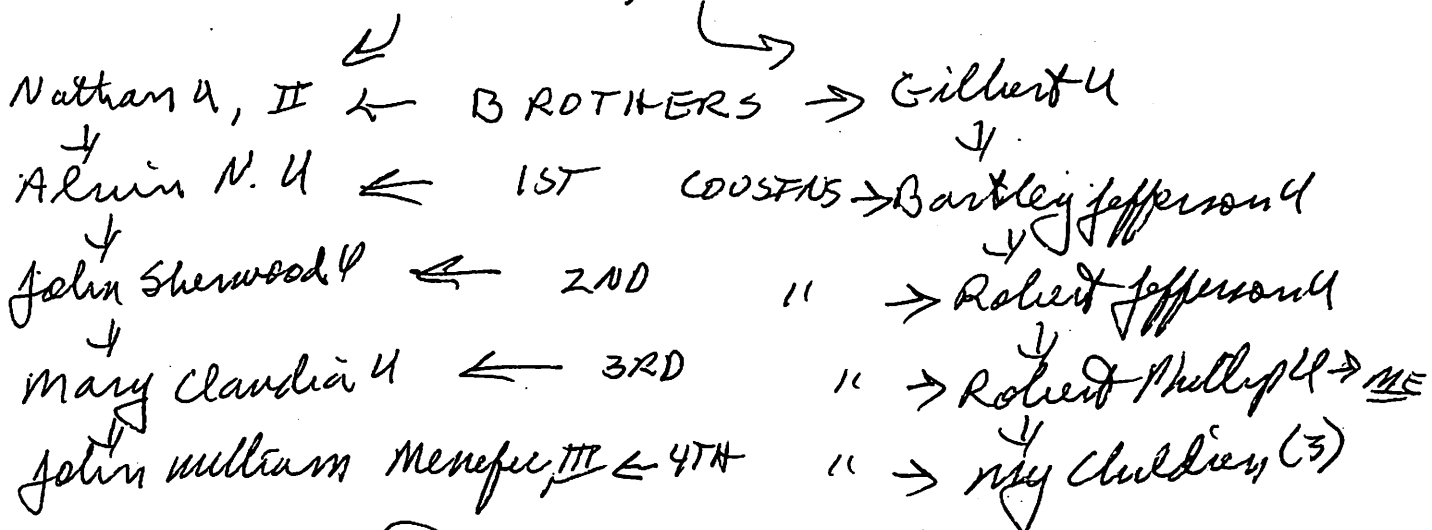

So, you mother and I are 3rd cousins, you and my children are 4th cousins, while you and I are 3rd cousins once removed.

You are the first living member of the Nathan U, I / Nathan U, II Subclan with whom I have had contact. I do hope that we can work together to upgrade the started outline

for the Nathan U, I / Nathan U, II Subclass. For which a copy is enclosed. Also provided are questions on your direct line as a start. I will appreciate anything you have or can get.

A copy of my 2 page Profile on John Sherwood U is enclosed. Perhaps you will have some details to add to this.

Information on the Upshur's Bulletin is enclosed. Perhaps you would like to subscribe.

There are certainly a lot more details we can share and no doubt a lot of information waiting to be extracted from various records. Over time I hope we can uncover a lot more facts about the sisters of John Sherwood Upshur and about his Aunts and Uncle. Sherwood seemed to be a very special person. The fact that he served in the State Legislature means that he must have had a good Public image.

Hope to hear from you soon.

Sincerely yours
Phil Upshur

[ROBERT PHILLIP UPCHURCH]

MISSING DETAILS ON THE FAMILY 3 NOV 1991
OF JOHN SHERWOOD WPCURCH

1) For John Sherwood W

- a) where was he born?
- b) when did he marry?
- c) where did he marry?
- d) did he have just two children?

2) For Mary Tudor Hardy

- a) when was she born?
- b) where was she born?
- c) when did she die?
- d) where did she die?
- e) where is she buried?

3) For Mary Claudia W

- a) where was she born?
- b) when and where died?
- c) where buried?
- d) Did she have any children besides you?
- e) Details on her 1st 3 or 4 marriages (before she and your father)? [Need full names, dates & place of birth & death & place of burial, when & where married?]

f) For John William Menefer, Jr

- i) when & where born?
- ii) when & where died?
- iii) where buried?
- iv) when & where did he and your mother marry?

g) For yourself - when & where born?

4) For Dorothy Sherwood W

- a) Was she born 9 FEB 1905 or 11 FEB 1905? & where born?
- b) when & where died & where buried?
- c) Did she marry/have children? If so, details?

JOHN WILLIAM MENEFFEE, III

XID-28886

REC'D
25 NOV 1991

19 NOV 1991
11-19-91

Dear Philly,
Happy Thanksgiving to you &
your family -

Love,

John Menefee

MENEFFEE
322 E. 70th ST. #107
NYC 10021

MISSING DETAILS ON THE FAMILY 3 NOV 1991

OF JOHN SHERWOOD WPCURCH

Δ 1) For John Sherwood W

- a) where was he born? Raleigh, N.C. I believe
- b) when did he marry? Sept. 2, 1902
- c) where did he marry? Raleigh, N.C.
- d) did he have just two children? - as far as I know!

Δ 2) For Mary Tudor Hardy

- a) when was she born? March 19, 1882
- b) where was she born? Rocky Mount, N.C.
- c) when did she die? March 2, 1970
- d) where did she die? Miami, Fla.
- e) where is she buried? - cremated

Δ 3) For Mary Claudia W

- a) where was she born? Raleigh, N.C.
- b) when and where died? March 19, 1968 - Wash., D.C.
- c) where buried? Wash. D.C. - Congressional Cemetery
- d) Did she have any children besides you? - none
- e) Details on her 1st 3 or 4 marriages (before she and your father)? [Need full names, dates & place of birth & death & place of burial, when & where married?]

Δ f) For John William Menefer Jr, Sept. 29, 1897 - Graham, N.C.

- i) when & where born? Sept. 29, 1897 - Graham, N.C.
- ii) when & where died? May 2, 1972 - Wash., D.C.
- iii) where buried? Culpeper, Va.
- iv) when & where did he and your mother marry? May, 1943 - Arlington, Va.

□ g) For yourself - when & where born? Dec. 19, 1944 - Wash., D.C.

Δ 4) For Dorothy Sherwood W - Feb. 11, 1905 - not 100% sure, if 1905 - Raleigh, NC

- a) Was she born 9 FEB 1905 or 11 FEB 1905? & where born?
- b) when & where died & where buried?
- c) Did she marry/have children? If so, details? NO children - married 4 times - over -

JOHN WILLIAM MENEFFEE, III

XFD-28886

MICHAEL ENTERPRISES

P. O. BOX 35804

TUCSON, ARIZONA 85740

28NOV1991

JOHN W. MENEFFEE, III
322 E. 70th St. #107
NEW YORK, NY 10021

Dear Cousin John,

Thanks for your card of 19NOV1991 and for the details on your family. The information is now entered on the Master Outline and in the various Biopiles.

Provided herewith is an updated version of the Master Outline portion which deals with your GGrandfather Alvin N. U. (XFD-91) including follow on section 1C. I have enclosed a list of questions for the Alvin N. U. family. As far as I can tell you are his only living descendant. I am happy that you found me and hope we can work together to improve the outline for which questions are enclosed.

Also provided is a copy of the Biopile for your GGF Alvin N. U. and your GGGF Nathan U, II (XFD-85). I can send a copy of the Biopile for Nathan U, I, your GGGGF, if you so desire. He was in the Revolution & is my ancestor as well.

All the best & let me hear from you.

Sincerely yours
Phil Upchurch

[ROBERT PHILIP UPCHURCH]

MISSING DETAILS ON THE FAMILY 28000
OF ALVIN N. UPCHURCH BORN ca 1828 1991

1) For Alvin N. U

- a) what does the "N" stand for?
- b) when in 1828 born?
- c) where born?
- d) when & where died and where buried?

e) For Mary Ann Overly

- i) when in 1846 born?
 - ii) where born?
 - iii) where died?
 - iv) where buried?
- f) Did he have just three children?

2) For Corinna U

- a) what was her full maiden name?
- b) when in 1865 born?
- c) where born?
- d) when & where died & where buried?
- e) Did she ever marry/have children? If so, details?

3) For Annie M. U

- a) what does the "M" stand for?
 - b) when in 1862 was she born?
 - c) where was she born?
 - d) where did she die?
- e) For Robert E. Lee
- i) what does the "E" stand for?
 - ii) where was he born?
 - iii) where did he die?
 - iv) where is he buried?
- f) Did she have just two children?

4) For Jane Lee

- what was her full name?
- where born?
- where died?

5) For Elaine Lee

- what was her full name?
- where born?
- where died?

6) For John Sherwood U

- Need evidence he was born in Raleigh, NC.

7) For Mary Claudia U

- when and where did she marry 1st, 2nd, 3rd, and 4th times?

b) For Billy Sullivan

- Full name?

- when & where born? when & where died? where buried?

c) For Barksdale Perindex

- Full name?

- when & where born, when & where died, where buried?

d) For Charles Preble

- Full name?

- when & where born, when & where died, where buried?

8) For Dorothy Sherwood U

- when in FEB 1979 did she die?

- when & where were her 1st & 2nd marriages?

- when in 1956 did she marry?

- when in 1961 did she marry?

- Full name of Edgar Pless, when & where born, when & where died & where buried?

- Full name of George Dye when & where born, when in 1954 died, where died, where buried?

- Full name of Ricardo de Blanco, when & where born, when & where died & where buried?

- Full name of Col Jesse Beck, when & where b, when & where d, where bur?

NATHAN U, I / NATHAN UPKURCH, II SUBCLAN - THROUGH 9TH GEN.

XED
85

V. NATHAN

U, II

MD () PROBABLY MD MARTHA — — WHO SUBSEQUENTLY

MD WYATT I. HOLLOWMAN

A. MACKY LOUISA U b ca 1825

89

MD

(

) KINIAN L.

JONES b ca 1825

3076

1. WILLIAM

JONES b ca 1849

3077

B. WILLIAM D.

U b ca 1827

90

MD

(

) EMILY H. — —

b ca 1830

1. HENRY

U b JUN 1869

3089

2. WILLIAM

C

U b ca 1872

3034

NATHAN U, I / NATHAN U PCHURCH, II SUBCLAN - THROUGH THE 9TH. GEN.		XP
CONTINUED		
V NATHAN C. ALVIN N	U, II u b ca 1878	85 91
MD 8 SEP 1863 (WAKE CO, NC) d 15 JUL 1876	MARY ANN OVERBY b 1846 ()	3019
1. CORINNA	u b ca 1865	3020
2. ANNIE M.	u b ca 1867 () (BUR - OAKWOOD CEM. RALEIGH, NC)	d 17 NOV 1927 () 3021
MD 23 MAR 1887 (RALEIGH, NC) (d 3 MAY 1925	ROBERT E. LEE b 18 JUN 1867	3022
a. IONE (LEE b 3 DEC 1896 () (BUR - AS MOT)	d 18 FEB 1911 3023
b. ELOISE (LEE b 11 MAY 1899 () (BUR - AS MOT)	d 14 JUN 1900 3024
3. JOHN <u>SHERWOOD</u>	u b 27 OCT 1870 (P RALEIGH, NC) (RALEIGH, NC) (BUR - OAKWOOD CEM., RALEIGH, NC)	d 17 JUN 1950 3025
MD 2 SEP 1902 (RALEIGH, NC) d 2 MAR 1970 (MIAMI, FL) (CREMATED)	MARY TUDOR HARDY b 19 MAR 1882 (ROCKY MOUNT, NC)	28882
1A (1)	a. MARY CLAUDIA u b 16 JUL 1903 (RALEIGH, NC) (WASHINGTON, DC) (BUR - CONGRESSIONAL CEM. WASHINGTON, DC)	d 19 MAR 1968 28883
MD (ST)	() BILLY SULLIVAN ANNOUNCED	29038
MD (2ND)	() BARKSDALE POINDEXTER	29039
MD (3RD)	() CHARLES PREBLE	29040
MD (4TH)	() JOHN WILLIAM MENEFEE JR	28885
b 29 SEP 1897 (GRANAM, NC) PEPER, VA)	d 2 MAY 1972 (WASHINGTON, DC) (BUR - CULPEPER, VA)	

NATHAN U, I / NATHAN U CHURCH, II		SUBCLAN - THROUGH THE 9TH GEN.	XID
V. NATHAN	U, II	- CONTINUED	85
C. ALVIN N	U b ca 1828	- CONTINUED	91
3. JOHN	SHERWOOD U b 29 OCT 1870 (RALEIGH, NC)	d 17 JUN 1950 - CONT.	3025
b. DOROTHY	SHERWOOD U "SHERRY" b 11 FEB 1905 (RALEIGH, NC)		28884
d.	FEB 1979 (MIAMI, FL) (CREMATED)		
MD 1ST	() EDGAR	PLESS	29041
MD 2ND	() GEORGE	DYE D	29042
()	d 1954		
MD 3RD	1956 (MIAMI, FL) RICARDO	de BLANCO	29043
		DIVORCED 1958	
MD 4TH - ca	1961 (MIAMI, FL) JESSE	BECK, COL	29043

NO ISSUE ANY MARRIAGE

C. NO FURTHER ISSUE

NATHAN U, I / NATHAN U PENURCH, II SUBCLAN - THROUGH THE 9TH GEN.

XII
85
92

V NATHAN

U, II

- CONTINUED

D. NATHAN

U, III CSN b ca 1830

MD 10 JAN 1855 WAKE CO, NC MARTHA A.

POPE b ca 1832 3034

() d > 15 JUN 1901

1. MELISSA U b ca 1856 3028

→ (ON 1850 CENSUS - WAKE CO, NC AS JOHN U ??)

2. WILLIAM ALONZA U b 4 MAR 1858 () d 5 FEB 1899 3029

() (BUR - APEX CEM. APEX, NC)

MD

() ADELAIDE

JENKS b 20 FEB 1858 1338

() d 14 FEB 1936 (

(BUR - AS HOS)

3. NATHAN U b ca 1863 3030

4. ALBERT U b ca 1864 3031

5. JAMES U b ca 1866 3032

6. WALTER U b ca 1872 3033

NATHAN U, I / NATHAN U PENNICK, II SULLIVAN - 9TH GEN. & BEYOND
DESCENDANTS OF MARY CLAUDIA U (OF THE NATHAN U, I - NATHAN
U, II - ALVIN U - JOHN SHERWOOD U LINE)

- a. MARY CLAUDIA U b 16 JUL 1903 (RALEIGH, NC) d 19 MAR 1968 (WASHINGTON, DC) 28888
(BUR - CONGRESSIONAL CEM., WASHINGTON, DC)
- MD (1ST) () BILLY SULLIVAN 29038
ANNULLED
- MD (2ND) () BARKSDALE POINDEXTER 29039
- MD (3RD) () CHARLES PREBLE 29040
- MD (4TH) () JOHN WILLIAM MENEFEE, JR b 29 SEP 1897 28885
(GRAHAM, NC) d 2 MAY 1972 (WASHINGTON, DC) (BUR - CULPEPER, VA)
- c (I) JOHN WILLIAM MENEFEE, III b 19 DEC 1944 (WASHINGTON, DC) 28886
STILL SINGLE 2 NOV 1991

WILHEMINA MENEMEYER

① See Chart 28 MAY 1982 Joseph Cepher II & RPI

Wilhemina Menemeyer b 1883 (b date has to wrong - RPI)
mrs Nellie E. Mason b ca 1873 d ca 1949. Their son
Daught E. Mason b 31 MAY 1914 had a ~~son~~ dau
Janet Mason who mrd 17 MAR 1965 Joseph Cepher II
son of Everett Lamar II gr of Homer Bernard II
of the Charles II/Thomas Gay II Sr Subclass.

MARGIE

MENICK

Apex Herald WED 26 APR 1995 Apex, NC



Cynthia Council Ludwig

Council, Ludwig exchange vows

Cynthia Dianne Council of Apex and Christopher Dean Ludwig of Cary were married April 1 at Salem Baptist Church. Robbie Best officiated.

The bride's parents are Dianne and Linwood Council of Apex. Mrs. Mallie Ashley of Apex is the bride's grandmother. Her other grandparents include the late J.L. Ashley, Max and Irmaleen Council.

The groom's parents are Cary and Margi Ludwig of Holly Springs. The groom's grandparents are George and Laura Messick. Other grandparents are the late Larry and Juanita Ludwig of Merrit Island, Florida.

The bride was given in marriage by her father. Sister of the bride, Christie Council, was the maid of honor. Bridesmaids were sister of the groom Laura Ludwig and cousins of the bride Wendy Council and Chrystal Council Thomas. Honorary bridesmaids were Missey Farrell Willis, Jennifer Booth, Melissa Howard Douglas, Susan Sharpe Hardee, Traci Cobb and Lori Jones Carrel.

Chris Smith of Cary served as best man. The ushers, all friends of

the groom, were Jeff Brotherton, Todd Reed, Scott Joyner, Phil Cook, Stephen Bailey and Eric Stroup.

Music was provided by organist Larry Green, pianist Karen Gaster, soloist Karen Lienau. John and Teresa Crawford performed a duet.

A reception was held in the Homewood Suites Hotel in Cary. Linda Council, Karen Milford, Pam Boyette and Wendy Boyette assisted the reception.

After a wedding trip to Disneyland in Florida, the couple will make their home in Cary.

The bride is a graduate of Apex High School and Appalachian State University. She is a Clinical Data Coordinator at Clin Trials Research, Inc.

The bridegroom, also graduated from Apex High School, graduated from North Carolina State University in Raleigh. He is employed by Alpha Numerics as a certified Novell Engineer.

I, Max Council
 md () Irmaleen --

A. Linwood Council
 md () Dianne - Ashley ←

1. Cynthia Dianne Council
 2. Christie Council ♀

X. J. I. Ashley
 md () Mallie --

I. Larry Ludwig
 md () Juanita --

A. Gary Ludwig
 md () Margie - Menick ←

X. George Messick
 md () Laura --

→ 1. Christopher Dean Ludwig
 2. Laura Ludwig

MO

○ See Its 9 AUG 1995 Charles John Peterson, Jr to RON
 I. Sounda U of the Mose U / Courtney U subclass
 - Mose U line.

A. Cordie McHann

i. Edna Jerome Bishop b 1924 still living AUG 1995
 md (1st) () Charles John Peterson, Sr b 1920 d 1994
 md (2nd) () Nicholas L. Bonnet "Nick" b 1912

a. Charles John Peterson, Jr b 1945

md () Virginia Eileen Seluage b 1945

i. Nathaniel Sixto Peterson b 1983

b. Richard Gregory Peterson b 1946

md (1st) () Carol Memie ?

md (2nd) () Jane Berkowski !!

i. Sarah Rose Peterson b 1983

ii. Matthew Peterson b 1990

c. Mary Louise Peterson b 1948 md Robert Mose

B. Henry McHann b 1893

C. Charles McHann b 1898

D. Henry Adams

WILLIE

MENIOUS

○ From Wake Treasures Vol 3 No 2 Summer 1993 Pg 9

TWO LYNN FAMILY CEMETERIES

submitted by Hugh Lynn and Carolyn Jones

1. LOCATION: Leadmine Road, about midway between Lynn Road and Sawmill Road, on the left when traveling north by the entrance to The Wedges subdivision.

Monument: James Jefferson LYNN, Born Jan. 18, 1827, Died June 18, 1903
Roxanna Frances MORING LYNN, Born June 28, 1837, Died Dec. 18, 1903

Single Stones: George LYNN, May 4, 1904 — Jan 2, 1921
Elizabeth LYNN, Oct. 2, 1919 — Oct. 21, 1919
O. W. L., no dates [*Oregon Ward LYNN*]
Eva LYNN, no dates
Willie MENIOUS, wife of I. H. LYNN, Sept. 12, 1878 — Oct. 3, 1911
I. H. LYNN, Oct. 6, 1870 — May 30, 1942
S. D. HARP, Died Sept. 4, 1929, Age 70 Years
Orietta LYNN, Wife of S. D. HARP, June __ — Jan. 7, 1927

2. LOCATION: Creedmoor Road, on the right going north, just before Good Shepherd Lutheran Church at Sawmill Road intersection.

Double stone: Emma EDWARDS LYNN, Nov. 28, 1871 — July 2, 1944.
James Joseph LYNN, Feb. 6, 1865 — April 3, 1942, "At Rest".

Single stones: Thomas J. LYNN, Feb. 7, 1902 — Nov. 30, 1936, "In Loving Remembrance".
Roxanna Inez, daughter of J. J. & Emma C. LYNN, Aug. 5, 1900 — Nov. 2, 1922,
"Forever with the Lord".

A. C. MENIUS

① In the 1970's Mr A. C. Menius was President of the Mordecai Square Historical Society. (31, pg 135.)

BRENDA JEAN MENIZE

XID-25920

① See It's 14 JUL 1990 Eleanor Louise Baker ARPA

Brenda Jean Menize b. 10 OCT 1967 is daughter of Mildred Evelyn Greene by her 1st husband Robert Menize. Mildred was 2nd Ralph Beitman; son of Ray Beitman of the George U / Shadrach U Sudan - Swinder Jane U

DAVID BRENTON MENIZE

XFD-25921

① See Hq 14 JUL 1990 Seanor Jowin Baker DR04

David Brenton Menize b 6 MAR 1971. i

son of Mildred Evelyn Greene born white
she mar and to her 1st huc - Robert
Menize, Mildred and 2nd Ralph Bestram,
son of Ray Bestram of the George U / Shadock
U Subclass - Joinda Jane U.

Mildred and Ralph say that DBM is
their son.

KIMBERLEY MARIE MENZIE XIN-25919

① See Its 14 JUL 1990 Eleanor Louise Baker DRPH

Kimberley Marie Menzie ↑ b 8 AUG 1965 in
daughter of Mildred Evelyn Greene by her 1st
husband Robert Menzie. Mildred and 2nd
Ralph Bertram, son of Ray Bertram of the
George W / Shadrach W Sabdan - founder
Jane W.

○ See Bramlett Book - 1979 (44, Pg 194)

I. Edward Everett Bramlett of Dr John U, III / Samuel U Subiran - Susannah U Fine.

A. Juda Seif Bramlett b 21 DEC 1887 (Saline Co, IL)
d 2 MAY 1972 (Body buried to scene) Lived in Eldorado, IL
1923 & opened a
wholesale grocery
to Peoria - 1927
m1st 24 DEC 1915 Mary Tula Ramsey d 5 SEP 1970
m2nd 11 DEC 1971 (Peoria, IL) Flora B. Kelly¹
b. 1898 (Rushville, IL) ↳ Dan of Oliver H. Kelly
+ his wife Nancy --

1. Margaret Sue Bramlett b 21 OCT 1916 d MAY 1975 (Peoria, IL)
m1st Carl Herrman d 3 SEP 1976 { Attended Univ
of IL; Teacher
at Bourbon, IN

2. Jane Ruth Bramlett b 29 AUG 1925 (Eldorado, IL)
m1st 12 JUN 1948 (Champaign, IL) William E. Erwin²
b 28 SEP 1925 (Plymouth, IN)
a. Hope Ellen Erwin b 24 NOV 1949 (Warsaw, IN)

Jane at
Rt 2,
Bourbon,
IN

Jane at
2002
Jefferson,
Madison,
WI

b. Lewis Erwin³ b 2 APR 1951 (Warsaw, IN)
m1st 30 JUN 1973 Jacqueline Menn { dau of
Jacob Menn
+ wife Katherine
i. Eleanor Anna Erwin b 6 DEC 1976

C. James William Erwin b 16 MAY 1955 (South Bend, IN)

3. Mary Ellen Bramlett b 11 OCT 1926 d NOV 1972 (Los Angeles, CA)
m1st Theodore Cranford - He lived at Colorado Springs, CO
a. Theodore Senard Cranford
b. Michael Cranford

¹ Residence - 1421 Clarkson; Peoria, IL

² son of Lewis Erwin & his wife Eleanor Friley.

³ Asst. Prof. of Mechanical Engineering, Univ of Wisconsin. He is interested in antique furniture & cars and a family farm business.

○ See Bramlett Book - 1979 (44, Pg 194)

I. Edward Everett Bramlett of the John U, III / Samuel U Subiran - Susannah U line.

A. Juda Seif Bramlett b 21 DEC 1887 (Saline Co, IL)
d 2 MAY 1972 (Body buried to science) Lived in Eldorado, IL
#234 owned a
Wholesale Grocery
To Peoria < 1970
m1st 24 DEC 1915 Mary Tula Ramsey d 5 SEP 1970
m2nd 11 DEC 1971 (Peoria, IL) Flora B. Kelly¹
b. 1898 (Rushville, IL) ↳ dau of Oliver H. Kelly
+ his wife Nancy --

- 1. Margaret Sue Bramlett b 21 OCT 1916 d 11 MAY 1975 (Peoria, IL)
 m1 Carl Herman d 3 SEP 1976 (Attended Univ
 of IL; Teacher
 at Bourbon, IN)
- 2. Jane Ruth Bramlett b 29 AUG 1925 (Eldorado, IL) (Attended Univ
 of IL; Teacher
 at Bourbon, IN)
 m1 12 JUN 1948 (Champaign, IL) William E. Erwin²
 b 28 SEP 1925 (Plymouth, IN)
 a. Hope Ellen Erwin b 24 NOV 1949 (Warsaw, IN)
 b. Lewis Erwin³ b 2 APR 1951 (Warsaw, IN) ↳ dau of
 Jacob Menn
 & wife Katherine
 m2 30 JUN 1973 Jacqueline Menn
 i. Eleanor Anna Erwin b 6 DEC 1976
- C. James William Erwin b 16 MAY 1955 (South Bend, IN)

line at
Rt 2,
Bourbon,
IN

line at
2002
Jefferson,
Madison,
WI

3. Mary Ellen Bramlett b 11 OCT 1926 d NOV 1972 (Los Angeles, CA)
m1 Theodore Cranford - He lives at Colorado Springs, CO
a Theodore Senard Cranford
b. Michael Cranford

1) Residence - 1421 Clarkson; Peoria, IL

2) son of Lewis Erwin & his wife Eleanor Friley.

3) Asst. Prof of Mechanical Engineering, Univ of Wisconsin. He is interested in antique furniture & cars and a family farm business.

FRANCIS J

MENNINGER

LAND OWNED BY WGU ON AVENT
 FERRY RD AT WALNUT CREEK
 SWIFT CREEK TSP, WAKE CO, NC
 RE: FIVE ADJOINING TRACTS

DEED BK: PG:
 F
 B
 M

THIS RECAP SHEET PRIMARILY CONCERNS 5 TRACTS
 SOLD BY WGU TO W. H. J. GOODWIN & WIFE CORA FILED
 2 FEB 1889 (BK 106-PG 20). + Reference to a Mortgage Deed
 by the Buyer to WGU FILED 2 FEB 1889 (BK 106-PG 29)
 [SEE THESE SITES FOR DETAILS] This summary of the 5 TRACTS
 includes reference to previous transactions on the TRACTS

TRACT NO 1 - on path to YATES MILL, BRYANT SMITH line
 [212 A conveyed to Smith by WGU Filed 4 OCT 1878
 BK 56 PG 40] Keith Corner - 356 Acres
 Conveyed from a 500 (later found 531 A) tract
 WGU bought from M. S. SPEIGHT BK 45 PG 81
 of the 212 (213) A WGU sold to Smith 175 came
 from the 531 leaving 356. The rest of the 212
 came from the 57 A COPELAND tract.]

TRACT NO 2 - Walnut Creek - 55 A (48 A?) Being same land
 conveyed to WGU by FRANCIS J. MENNINGER
 & wife BK 42 PG 384

TRACT NO 3 - D. G. FOWLER Corn, "TONEY" Field, HAYWOOD TRACT
 BUSLEY Branch, A vent Ferry Rd - WOODALL
 line 182 A (192 A) Being land conveyed to
 WGU by R. S. TUCKER Comm by deed
 BK 76 PG 300

TRACT NO 4 - Walnut Creek, MARY KEITH line, Old Back Yard Path,
 69 3/4 A Being land deeded to WGU by
F. J. MENNINGER & wife BK 44 PG 674

TRACT NO 5 - Both sides Walnut Creek, A. L. WOODALL land,
 PHARES YATES Mill Trace, BRYANT SMITH LAND
 (Formerly WGU) PHARES YATES line, 37 Acres
 Being land conveyed to WGU by THOMAS
 R. FRANKLIN & wife BK 48 PG 98

1-5 sold by WGU to W. H. J. GOODWIN Deed made 31 JAN 1887
 Certified 31 JAN 1889, Filed 2 FEB 1889, Recorded 11 FEB 1889
 BK 106 PG 20

APPROX ACRES TRACTS 1-5 356 + 55 + 182 + 70 + 37 = 700
 + 212 TO SMITH = 912 Acres - The mortgage Deed W. H. J. GOODWIN
 gave to WGU was cancelled/satisfied 23 JAN 1902 BK 106 PG 29

H

J

MENNINGER

○ SHAFFER'S MAP OF RALEIGH, NC - 1881 - Obtained by RPU 19 DEC 2005 from Wake Co, NC Register of Deeds office - Placed in Geographical File - Wake Co, NC Property Maps A-1 → A-14 BY A.W. SHAFFER, C.E. - Note that many lots have their names on them - Yellow Highlight = Extracted. - EXTRACTS BELOW FROM SHEET A-5
GENERAL AREA: FAR NE RALEIGH - OAKWOOD CEM

J. M. HECK

S. P. GILL

W. B. BACHE

KEMP P. BATTLE

H. J. MENNINGER

JOHN E. C. SMEDES (REV)

WILLOW BROOK (STREAM)

HENRY J

MENNINGER

OAKWOOD CEM. RALEIGH, NC - INCORPORATION

DOCUMENTS - 1869 AND 1922 OFFICIALS

INCORPORATION - 1869

AN ACT TO INCORPORATE THE RALEIGH CEMETERY ASSOCIATION

The General Assembly of North Carolina do enact:

SECTION 1. That George W. Mordecai, Kemp P. Battle, W. C. Stronach, Charles Dewey, George W. Swepson, P. A. Wiley, P. F. Pescud, Wm. E. Anderson, R. B. Haywood, Thomas H. Briggs, W. H. Crow, A. P. Bryan, John G. Williams, J. Brinton Smith, S. C. White, W. R. Miller, R. H. Battle, Jr., W. W. Vass, A. Smedes, Henry Mordecai, Robert G. Lewis, W. R. Cox, J. M. Heck, and such other persons as may associate themselves with them for the purpose hereinafter mentioned, be and they are hereby made a body politic and corporate, under the name and style of "The Raleigh Cemetery Association,"

Ratified the 26th day of February, A. D. 1869.
JO. W. HOLDEN,
Speaker of the House.
TOD. R. CALDWELL,
President of the Senate.

STATE OF NORTH CAROLINA, }
OFFICE OF SECRETARY OF STATE, }
Raleigh, July 7th, 1869. }

I, HENRY J. MENNINGER, Secretary of State, hereby certify that the foregoing is a true copy of the original Act on file in this office.

H. J. MENNINGER,
Secretary of State.

OFFICIALS - 1922

OFFICERS

T. H. BRIGGS, President
DR. R. H. LEWIS, Vice-President
F. P. HAYWOOD, Secretary and Treasurer

DIRECTORS

T. H. BRIGGS W. N. JONES
DR. R. H. LEWIS W. B. GRIMES
BENJAMIN F. MONTAGUE JOHN B. STRONACH
WM. P. LITTLE B. S. JERMAN
CAREY J. HUNTER WM. J. ANDREWS

FINANCE COMMITTEE

WM. P. LITTLE W. B. GRIMES

COMMITTEE ON LOTS AND GROUNDS

DR. R. H. LEWIS BENJAMIN F. MONTAGUE
W. B. GRIMES WM. J. ANDREWS

SUPERINTENDENT

CHARLES H. WALLACE

ANNA MAY MENTEER X/D-1957 ♀

- ① Lloyd Smith and Anna May Mentee. Two Sons.
LS is son of Ammon Smith & gr of John W. H. /
Samuel H. Subdun (29, Pg 200). - Admission
Clementine H Emily Florence H

URTE C

MENTGES

○ Zelundon Record

THUR 11 JUN 1998 Zelundon, NC

Ruth L. Mentges

Ruth L. Mentges, 78, of Wendell, died Thursday, June 4. Memorial service was Saturday, June 6, at Massey Funeral Home chapel.

Surviving: daughter and son-in-law, Urte C. and Russell Smith of Wendell; six grandchildren; four great-grandchildren.

① see 24 20 AUG 1983 Media Jean Zyloch & RPM

I. Mary Jane & md Mesheba Jones

A. William Columbus Jones
md Bertha Lee U

1. Violet Rowena Jones

a. Linda Kay Brown
md Nelson Kay Meonung

i. Martin Darin Meonung

b. 8 MAY 1966 (Livermore,
Alameda CO, CA).

NELSON KAY MEONING

XED-10742

① see let 20 AUG 1983 Nedra Jean Zyloch to RPY

I. Mary Jane U and Mesheeta Jones

A. William Columbus Jones b. 9 DEC 1880

and Bertha Lee U

i. Violet Rowena Jones

a. Linda Kay Brown m. 11 JAN 1965

C Breckenridge, Stephen Co, TX) Nelson Kay Meonung

b. 27 AUG 1940 - now divorced. Nelson is a

pipe puller and lived in Necona, Wichita Falls, TX

& in CA. Their children

i. Martin Darr Meonung

ii. Stacy Kay Meonung

② see let 11 JAN 1984 Nedra Jean Zyloch to RPY

Nelson Kay Meonung was born at ~~Necona~~

~~Necona~~ NA CONA, Montague Co, TX.

STACY KAY MEONING

XID-10744

① see Ltr 20 AUG 1983 Nedra Jean Zylach & RPM

I. Mary Jane U and Nesheeta Jones

A. William Columbus Jones

and Bertha Lee U

1. Violet. Ramona Jones

a. Linda Kay Brown

and Nelson Kay Meoning

i. Stacy Kay Meoning (♀)

b 18 NOV 1967 (Nacoma, Montague Co, TX)

JOSEPHINE

MERADINO

○ From The Bramlett Family - 1979 (44, pg 158)

I. Henry Coleman Bramlett of the John H, III / surname
a subclass - Susannah U Line.

A. Matthew Montgomery Bramlett

1. Claude Ted Bramlett

a. Dorothy Willadee Bramlett.

i. Martha Kay Ferguson b 9 NOV 1949 (Galesburg, IL)

md 19 JUL 1969 (Galesburg, IL) Virgil Alan Cox b 15 JAN 1949
(Beardstown, Cass Co, IL)

(I) Joshua Alan Cox b 12 SEP 1971 (Beardstown, IL)

(II) Justin Lee Edward Cox b 16 JUL 1973 (Beardstown, IL)

(III) Nathan James Cox b 11 FEB 1975 (Beardstown, IL)

Christie married Stephen M. J. Cirone on June 14, 1975 at Norridge,
Cook County, Illinois. He was born July 7, 1953 at Chicago; a son of
Salvatore and Josephine (Merandino) Cirone.

Christie graduated from Galesburg Senior High School. She attended
Carl Sandburg College, the Art Institute of Chicago and Knox College,
Galesburg. Her interests include graphic arts, reading, bridge,
photography and genealogy. She is a co-author of this genealogical
publication.

She is a 1979 graduate of Knox College and a freelance publications
designer.

Steve and Christie resided at 251 W. South Street, Galesburg, Illinois,
prior to June, 1979, when they moved to Peoria. Their current address is
3121 Biltmore, Peoria, Illinois.

~~JUN 1951 (Galesburg, IL)~~

~~Michael Dennis²⁾ or Mich¹⁾
(WV)~~

~~16 MAY 1968 (Galesburg, IL)~~

~~IL b 2 SEP 1970 (Galesburg, IL)~~

iii. Christie Alane Ferguson b 20 DEC 1952 (Galesburg, IL)

md 14 JUN 1975 (Norridge, Cass Co, IL) Stephen M. J.

Cirone³⁾ b 7 JUL 1953 (Chicago, IL)

iv. Roger Lee Ferguson b 16 MAR 1955 (Galesburg, IL)

1) son of Kenneth V Cox & Della M Schall

~~2) son of Wayne M Dennis & Goldie Juanita Bowerman~~

3) son of Salvatore Cirone & Josephine Meradino ↑

Roger Lee Ferguson, fifth child of Conley and D. Willadee (Bramlett)
Ferguson, was born March 16, 1955 at Galesburg, Illinois.

Roger graduated from Galesburg Senior High School and holds a B.S.
degree from Western Illinois University at Macomb, Illinois. He is a
Graduate School Student at Western and a construction worker. His
interests include reading, bicycling, music, running and motorcycling.
He resides at Galesburg and Macomb, Illinois.

LINDA

MERCADAL

○ TX MG

094781	UPCHURCH RONALD J	36	MERCADAL LINDA	31	5/30/1981	HARRIS
--------	----------------------	----	----------------	----	-----------	--------

ARNOLD ROSS MERCHANT

○ The Naaman Mills
Family by W. A.
Mills Pg 27, 28

2. JOHN ADDISON MILLS, son of Matthew Mills and Piety Wade, was born 21 Jun 1824 in NC, and died 17 Sep 1884. He married 24 Apr 1844 Diza W.M. Holloman (b 14 May 1828, d 9 Dec 1907). They were married in Wake Co., NC - bondsman was James Woodward. They are buried at a small family cemetery off Rd. 1603, Apex, NC - gravesites marked with upright monument. John was a carpenter and mechanic. They resided in Wake Co., NC (White Oak Twp.) on FC/1850-1880. In 1860, John owned a personal estate valued at \$427. The FC/1880 contained the following info on the Agricultural Schedule regarding John's farm:

1880 - 30 acres of tilled land. 30 acres of woodland and forest. 25 acres of other unimproved land. Value of farm, including land, fences and buildings - \$600. Value of farming implements and machinery - \$40. Value of livestock - \$150. Amount paid for wages for farm labor in 1879, including value of board - \$60. 30 weeks of colored hired labor in 1879 upon farm. Estimated value of all farm productions sold, consumed, or on hand for 1879 - \$300. 2 horses of all ages on hand 1 Jun 1880.

From 1846 to 1852, John was involved in a few court cases. For more info see ch. COURT DATES ETCHED IN TIME (Aug 1846-pg. 579), (Nov 1851-pg. 380), and (Feb 1852-pgs. 401-402).

John lived to age 60.

Their children:

1. Henry Mills (b ca 1846, d aft 1860). Nfi.

2. Isabella Mills (b Feb 1848, d 19__) m 9 May 1884 Abather Bithe Babb (b Oct 1824, d 1912). Married in Chatham Co., NC. She was Bithe's third wife. They resided in Chatham Co., NC (Williams Twp.) on FC/1900. They were divorced ca 1905. Isabella and her children resided in Wake Co., NC (Holly Springs Twp.) on FC/1910. Bithe served in the Confederate Army and had married three descendants of Naaman Mills. His 1st wife, Catharine Mills was Shadrack's daughter; 2nd wife, Martha Mills was Nathan's daughter; and Isabella was Matthew's granddaughter. He really did like the MILLS women!

Their children:

- (1) Earlie Babb (MALE) (b Dec 1885, d 19__). Nfi.
 (2) Pear_ie Babb (MALE) (b Feb 1890, d 19__). Nfi.

3. Adolphus C. Mills (b May 1852, d 19__) m 9 Dec 1874 Samantha Jinks (b ca 1859, d aft 1888). Married by Bap. Min. M.S. Ferrell, at Hinton Jinks' residence in Wake Co., NC. Resided in Wake Co., NC (White Oak Twp.) on FC/1880. The FC/1880 contained the following info on the Agricultural Schedule regarding Adolphus' farm:

1880 - 30 acres of tilled land. 50 acres of woodland and forest. 10 acres of other unimproved land. Value of farm, including land, fences and buildings - \$1,000. Value of farming implements and machinery - \$50. Value of livestock - \$100. Cost of building and repairing fences in 1879 - \$5. Cost of fertilizers purchased in 1879 - \$20. Amount paid for wages for farm labor in 1879, including value of board - \$80. 32 weeks of white hired labor in 1879 upon farm. Estimated value of all farm productions sold, consumed, or on hand for 1879 - \$450. 1 mules and asses of all ages on hand 1 Jun 1880.

Adolphus m 2ndly 23 May 1897 Ara Ann Mann (b Nov 1857, d 19__). Married in Wake Co., NC. Resided in Wake Co., NC (Outside W. Raleigh) on FC/1900; and (White Oak Twp.) on FC/1920.

Adolphus and Samantha's children:

- (1) Cary E. Mills (MALE) (b ca 1876, d 19__) m 11 Feb 1904 Cornie Rollins (b ca 1881, d 19__). Married by JP D.C. Smith, in Caraleigh Mills, NC. Nfi.
 (2) Geva E. Mills (b 6 Feb 1880, d 27 Aug 1953) m 6 Jun 1899 Genadious King (b 24 Mar 1879, d 23 Aug 1933). Married by JP P.M. Stewart, in Wake Co., NC.
 Their child:
 (A) Grace Elizabeth King (b 22 Jan 1903, d 14 May 1975) m 26 Dec 1925 Arnold Ross Merchant. Nfi.
 (3) Meda Mills (b Mar 1882, d 19__) m 20 Aug 1905 Dock B. Summerlin (b ca 1876, d 19__). Married by JP D.C. Smith, in Caraleigh Mills, NC. Nfi.
 (4) Hettie Mills (FEMALE) (b Apr 1884, d 19__). Nfi.
 (5) Dietta Mills (b Nov 1886, d 19__) m 7 Aug 1907 Thomas M. Privett (b ca 1888, d 19__). Married by JP O.L. Parham, in Raleigh, NC.
 (6) Sadie Mills (b ca 1888, d 19__) m 14 Apr 1912 Nade Murray (b ca 1884, d 19__). Married by JP John B. Daniely, in Raleigh, NC.

4. Mary Mills (b ca 1853, d aft 1860). Nfi.

5. Columbus Washington Mills (b 4 May 1855, d 7 Feb 1928) m 14 Nov 1881 Nancy Ann Beckwith (b 4 Dec 1857, d 21 Mar 1929). Married by JP A.C. Council, at J.A. Mills' residence in Wake Co., NC. Buried at Green Level Bap. Ch. Cem., Apex, NC. He was a farmer. Resided in Wake Co., NC (White Oak Twp.) on FC/1900-1920. Columbus lived to age 72.

Many Ancestors of
 this couple listed
 pgs 28-33

←

EMMA

MERCHANT

○ See ITR 27 NOV 1999 Barbara Craddock D R P4

I. Mame U - Head of Clan

A. Courtney U

1. Cynthia U

a. Mary Elizabeth Scarborough b. 14 SEP 1857

(Walker Co, TX) d. 15 SEP 1897 (Lake Co, TX) (Bar - Sams, Lake Co, TX)

md 8 JUL 1874 (McJannet Co, TX) Sinclair step Craddock

b. 10 AUG 1850 (Fannin Co, TX) d. 13 JAN 1929 (Tom Green

Co, TX) (Bar - Lake Co, TX). They had 10 children. Sinclair

md (2nd) 8 JUN 1898 (Lake Co, TX) Mrs E. E. Thurman

(1864, 1866)

(nee Emma Elizabeth Whitson) b. 1854 () d. 1900 ()

(Bar -) [They had 1 child: Rufus Orla Craddock]; Sinclair

md (3rd) 15 AUG 1902 Emma Merchant [They had 1 child:

Ray S. Craddock

- ① P. providence Mercurio ♂ md 6 JUN 1957 (Tokyo, Japan) Richard L. U. b 26 NOV 1934; son of Otto Edmund U. & qz of Jenathans U. of the John U., III / Samuel U. Subdan (29, Pg 213)

JAMES

MERGIN

JCTU

○ U FAMILY OF JACKSON CO, TN

PATRIARCH = WILLIAM U b abt 1778 (NC) Three of his descendants families shown below were on the 1850 census of Jackson Co, TN [The family of Lindsey U of the Richard U, III / son U Sublan was present - recorded elsewhere]

THOMAS U FAMILY 58-277

THOMAS U 54 (b abt 1806)

(Some extracts do not include him)

RHODA U 48 (widow of Thomas U) [nee RHODA ANDERSON]

SARAH U 18 (b abt 1842)

HARRIETT U 16 (b abt 1844)

THOMAS U 14 (b abt 1846) [THOMAS B. U]

CARTER U FAMILY 28-322

CARTER U 24 (b abt 1836)

SALLY U 35 (b abt 1825)

HENRY VINCENT 16 (b abt 1844)

JAMES VINCENT 12 (b abt 1848)

HAMILTON VINCENT 9 (b abt 1851)

MARTHA VINCENT 7 (b abt 1853)

HEROY WHEELER 4 (b abt 1856)

AGNES WHEELER 67 (b abt 1793)

GILLUM U FAMILY 98-277

GILLUM U 50 (b abt 1810)

ELIZABETH U 51 (b abt 1809)

THOMAS U 16 (b abt 1844)

WILLIAM U 12 (b abt 1848)

JOHN U 10 (b abt 1850) [JOHN M U]

JAMES MERGIN 12 (b abt 1848)

NANCY RAGLEN 5 (b abt 1855)

SANDRA CLAIRE MERGUTZ

JCTU

- See It's 21 FEB 2002 Stephen Daniel Bunn's ARP
 Re his U Group which traces back to William U b. 1778 (TN)
 - who was on the 1820 Jackson Co, TN census

I. - - U [Possibly William U b. 1778 (TN)]?

A. CRAVEN HAYWOOD U

1. NANNIE NEWBY U

→ md her (1st cousin Craven
 Haywood Beck Bunn's s/p
 Mary (U) Bunn

Q. CARL RAY BURRELL b. 18 JAN 1883 (St Louis, MO)

u. Betty Gene Bunn b. 17 JUL 1923 (Eldon, MO) md 18 MAY 1941

(Potosi, MO) Jewel Eugene Thorn s/p Dawson Thorn, Jr
 & Sarah Henson.

(I) David Eugene Thorn b. 20 NOV 1942 (Neosho, MO) -
 md (1) Sandra Claire Mergutz

(A) Scott David Thorn b. 1972

(II) Carl Dee Thorn b. 15 MAY 1947 (Orontion, MO) md 5 FEB
 1972 (Orontion, MO) Delma Lynn Hull

(A) Sarah Lynn Thorn b. 30 OCT 1978

(B) Lindsey Nicole Thorn b. 19 MAR 1981

(C) Kristin Gail Thorn b. 24 FEB 1983

(III) Dale Newton Thorn b. 7 FEB 1949 (Bonne Terre, MO)
 md 24 JUN 1972 (Orontion, MO) Marcia Ann Jones

(IV) Donna Marie Thorn b. 7 NOV 1956 md 4 OCT 1980
 (Orontion, MO) William Mitchell Hill b. 16 APR 1951
 (Farmington, St Francis Co, MO).

(A) Kyle Marie Hill b. 6 AUG 1982 (Farmington, MO)

(B) Andrea Michelle Hill b. 28 MAR 1985 (Atlanta,
 Ga. Co, GA)

LOCIE

MARIWEATHER

○ From: A Handy Family Journal 1994 Robert E. Harris - Pg 95f

I. Richard Sledge b abt 1610

A. Charles Sledge b abt 1660

1. John Sledge, Sr b abt 1700 (Sunny Co, VA)

a. Daniel Sledge b 1731 (Sunny Co, VA)

i. James Sledge b 1752 (Brunswick Co, VA) d 1834 md 22 NOV 1777 (Bute Co, NC)

Rebecca Person b 17 APR 1760 (Isle of Wight Co, VA) D/O Sara -- and Samuel Person Esq Francis Person & Mary Turner of Isle of Wight Co, VA

(J) Turner Sledge b 1778 (Bute → Warren Co, NC) d 1818 md (C) Talitha

Davis D/O Elizabeth Powell & Giles Davis

(A) William Powell Sledge b 1809 md (C) Martha Rosses

(V) Mary Christian Sledge md (C) Miles Bobbitt, II

(B) Herbert Sledge b 1811 md (C) Elizabeth Bobbitt

(C) Alfred A. Sledge b 1812 (Warren Co, NC) d 1905 md 18 DEC 1845

(Warren Co, NC) Mary Burgess [D/O Mariah Burrows & James Burgess] moved to Cypress Creek Area, Franklin Co, NC

(V) See separate extract for descendants

(D) Catherine Sledge b 1816

(E) Mary T. Sledge b 1819 (C) d 1900 md 13 JAN 1839 (Warren Co, NC) Thomas Egerton Harris

(V) see separate extract for TEN & descendants - Pg 198

ii. Arthur Archibald Sledge 1754-1803 md (C) Mary Clary

iii. Isham Sledge 1759-1793 md (C) Talitha Myrick

iv. Joel N. Sledge b 1763 (Brunswick Co, NC) md (C) Prescilla Park

(J) Norfleet Ruffin Sledge, Sr b 1812 (Franklin Co, NC) d 1881

(C) (C) Catherine Jones D/O Fanning Jones of Shelbyville, TN

(A) Sally Sledge md (C) John P. Wallace

(B) Kate Sledge md (C) Willie Hunter

(C) Adelaide Sledge md (C) John L. Locke

(D) Lee Sledge - Newer md

(E) Oliver Sledge md (1st) Dora E. Jones; md (2nd) Mattie L. Braham

(V) Catherine Sledge md (C) Lyon Brandon

(F) Norfleet Ruffin Sledge, Jr md (1st) Catherine Elizabeth Jones

(G) William David Sledge md (2nd) Locie Meriwether

b 1837 (TN) d 1922 (MS) - Town of Sledge, MS named for him

md (1st) 1857 (C) Mary Thomas Brown; md (2nd) Bessie Cruse

(V) see separate extract for descendants

v. Delilah Sledge b 1766 md 1783 (C) Robert Waller

vi. Winifred Sledge b 1767 md (C) Larkin Dawson

vii. Sherwood Sledge b 1776 md (C) Abraham Clanton

GGP of
EVA
SALLAIVE
SLEDGE

Joel moved to
what is now
Warren Co, NC
with his
parents

○ From Fentress Co, TN Heritage Book - 1987 and from
Biopile of Paul H. U.

- I. Oadir Arlo U (Odir?) [of the George U / Joseph A. U
Subdan - Thomas Washington U line] b 1 APR 1896
(Forkum, TN) d 17 JUN 1959 (C) (bur. Pleasant Hill Cem., 8 mi
S. of Prairie City, IA)
md (1st) () Eda Mae Alleman¹¹ (she md 1st Edward Merkel
and had three children)
md (2nd) () Marie Harney²¹. Divorced (she md 2nd
Alfred Thorne)
A.¹¹ Beulah Merkel → Beulah U (stepdan of OAU)
md () Truman S. Zimmerman - No Issue
B.¹¹ Richard Loran Merkel → Richard Loran U (stepson of OAU)
md () Harriet Hanks
C.¹¹ Alton Merkel → Alton U (stepson of OAU)
md (1st) () Virginia Woodyard
md (2nd) () Aileen -
D.²¹ Richard L. U
E.²¹ Lela U md () - - Beem
F.²¹ Pamela U
G.²¹ Paul H. U b 14 MAY 1934

○ From Fentress Co, TN Heritage Book - 1987 and from
Biopile of Paul H. U.

- I. Oadir Arlo U (Odir?) [of the George U / Joseph A. U
Subdan - Thomas Washington U line] b. 1 APR 1896
(Forkum, TN) d. 17 JUN 1959 (C) (Bur. Pleasant Hill Cem., 8 mi
S. of Prairie City, IA)
md (1st) () Ida Mae Allen¹¹ (she m. 1st Edward Merkel
and had three children)
md (2nd) () Marie Harney²¹. Divorced (she m. 2nd
Alfred Thorne)
A.¹¹ Beulah Merkel → Beulah U (stepdan of OAU)
md () Truman S. Zimmerman - No Issue
B.¹¹ Richard Leran Merkel → Richard Leran U (stepson of OAU)
md () Harriet Hanks
C.¹¹ Alton Merkel → Alton U (stepson of OAU)
md (1st) () Virginia Woodyard
md (2nd) () Arleen - -
D.²¹ Richard L. U
E.²¹ Lela U md () - - Beem
F.²¹ Pamela U
G.²¹ Paul H. U b. 14 MAY 1934

BEULAH E

MERKEL (2)

XID-37079

From IT 21 DEC 2004 Richard Sean U A A D

Page 1 of 1
for RPU
12 21 04

BEULAH UPCHURCH ZIMMERMAN

published on September 24, 2004

Beulah E. Upchurch Zimmerman, 94, passed quietly of natural causes on September 23, 2004 in Norwalk, Iowa. Beulah was born in Alleman, Iowa living most of her life in Des Moines. She was a graduate of East High School and was an organ instructor for over 50 years. She was a Life Member of the Gnemeth Lodge Order of the Eastern Star and the Netaker Temple No. 11 Daughters of the Nile.

Beulah was preceded in death by her mother, Ida Mae Alleman Upchurch; her father, Edward D. Merkel; husband, Truman "Tim" S. Zimmerman; and two brothers, Alton and Loran Upchurch. Her immediate survivors include five nieces and one nephew. Dunn's Funeral Home is handling the arrangements. Her cremated remains will be interred at the Lincoln Township Cemetery near Alleman.

• [Click here to return to today's listings.](#)

re h. U.
mints.
ed
12 2004

Rad received this on his computer. It doesn't mean anything to me, thought you might be interested

BEULAH E

③

MERKEL XED-37079

3 JUL 1981

MRS BEULAH UPCHURCH ZIMMERMAN }
2211 HIGH STREET } Im AF
DES MOINES, IA 50312 }

Dear Mrs Zimmerman,

About two years ago on May 22, 1979 I was passing through Des Moines and called you to discuss information about the Upchurch family. I appreciate the information you gave and have it properly extracted and cross-referenced. I am still anxious to identify the father of Odis Arlo Upchurch and think this could provide the missing link in your line. To help me could you please complete the enclosed Family Chart, insofar as possible, and return it to me.

Since early 1980 I have been publishing UPCHURCH BULLETIN. I am sure you would find it informative and interesting. Order blanks are enclosed in case you want to subscribe.

Hope to hear from you.

Sincerely yours
Phil Upchurch

[ROBERT PHILLIP UPCHURCH]

BEULAH U (u)

① See Notes of RPH 22 MAY 1979 call to Ida Mae Allenman

I Ida Mae Allenman^u and 1st Edward Merkel^u
and 2nd Odie Arlo U b. 1 APR 1896
Forsyth, TN

A.^u Beulah Merkel - adopted & name changed
to Beulah U
and Truman S. Zimmerman - now deceased
no issue

Beulah & her mother live together in Iowa.
(Actually the phone conversations were with
Beulah and not her mother).

Beulah's address

Beulah Upchurch Zimmerman } in AT
2211 High Street
Des Moines, IA 50312
phone

① see Itt 1 MAY 1997 Laverne Eileen Woods DAPA

I. Moses Oscar U of the Harmon U / James U, VI Subdan
- James Green U sine.

A. Winifred NMN U

1. Sharon Jean U

a. Michael Dwight Robinson b- 9 AUG 1973

(Cannanatto, OH) md () Tanya Gordon

B. Mary Elizabeth U

1. Judith Ann Woods

a. Keri Susan Truttler b- 24 JUL 1968 (Phoenix,
AZ) still single OCT 1988 but in due course
md Eddie Merkel ↑. They have one child

i. Morgan Merkel (F)

② see Itt 1 NOV 1997 Jacquelyn Zeldara U D Truey Newman U

Eddie Merkel ↑ md 24 MAR 1995 (St Louis, MO) Keri Susan
Truttler. Their dau Morgan Noble Merkel was b
3 SEP 1995 and another child is expected in DEC 1997

○ From Fentress Co, TN Heritage Book - 1987 and from
Biopile of Paul H. U.

- I. Oadir Arlo U (Odir?) [of the George U / Joseph A. U
Sublan - TNear Washington U line] b. 1 APR 1896
(Forkum, TN) d. 17 JUN 1959 (C) (Bur. Pleasant Hill Cem., 8 mi
S. of Prairie City, IA)
md (1st) () Eda Mae Allen¹¹ (she m. 1st Edward Merkel
and had three children)
md (2nd) () Marie Harney²¹. Divorced (she m. 2nd
Alfred Thorne)
A.¹¹ Beulah Merkel → Beulah U (stepson of OAU)
MD () Truman S. Zimmerman - No Issue
B.¹¹ Richard Leran Merkel → Richard Leran U (stepson of OAU)
md () Harriet Hanker
C.¹¹ Alton Merkel → Alton U (stepson of OAU)
MA (1st) () Virginia Woodyard
md (2nd) () Arleen - -
D.²¹ Richard L. U
E.²¹ Lela U md () - - Beem
F.²¹ Pamela U
G.²¹ Paul H. U b. 14 MAY 1934

EDWARD MERKEL (2)

① See Notes of RPH 22 MAY 1979 Phone Call to Ida Mae Allemay

Ida Mae Allemay and Edward Merkel

They had 3 children

Benjamin Merkel

Richard Loren Merkel

Alton Merkel

Ida Mae Allen and Odie Arlo U. b. ~~1876~~ 1 APR 1876

(Foster, TN), and Odie adopted the 3 children

Ida & Odie then divorced and Odie Arlo U.

Allen and Marie Harney and they had 4 kids

Richard L U

Jela U and — Beem

Pamela U

Paul H. U of Chicago.

① see It 1 MAY 1997 Laverne Eileen Woods Ed RPA

I. Moses Oscar U of the Harmon U / James U, VI Subdan
- James Green U line.

A. Winifred NMN U

1. Sharon Jean U

a. Michael Dwight R obitus b- 9 AUG 1973
(Cinnatus, OH) md () Tanya Gordon

B. Mary Elizabeth U

1. Judith Ann Woods

a. Keri Susan Trittler b- 24 JUL 1968 (Phoenix,
AZ) still single OCT 1988 but in due course
md Eddie Merkel. They have one child

i. Morgan Merkel (F)

② see It 1 NOV 1997 Joquelyn Zeldara U to Trux Newnan U
Morgan Nicole Merkel ↑ b- 3 SEP 1995

○ From Pentecost Co, TN Heritage Book - 1987 and from Biopile of Paul H. U.

- I. Oadir Arlo U (Odir?) [of the George U / Joseph A. U
 Subdan - TNemar Washington U line] b. 1 APR 1896
 (Forkum, TN) d. 17 JUN 1959 (C) (Bur. Pleasant Hill Cem., 8 mi
 S. of Prairie City, IA)
 md (1st) () Eda Mae Allen¹ (she md 1st Edward Merkel
 and had three children)
 md (2nd) () Marie Harney². Divorced (she md 2nd
 Alfred Thorne)
 A.¹ Beulah Merkel → Beulah U (stepdaughter of OAU)
 MD () Truman S. Zimmerman - No Issue
 B.¹ Richard Loran Merkel → Richard Loran U (stepson of OAU)
 md () Harriet Hanks
 C.¹ Alton Merkel → Alton U (stepson of OAU)
 md (1st) () Virginia Woodyard
 md (2nd) () Aileen -
 D.² Richard L. U
 E.³ Lela U md () - - Beem
 F.⁴ Pamela U
 G.² Paul H. U b. 14 MAY 1934

LISLEY

MERKERSON

FAMILY OF RICHARD LASSITER 1875-1949 - WAKE CO, NC - RPY 25
 NOV 2009

I. Jeppha Lassiter b ADT 1830

1910 CENSUS - WAKE CO,
 NC - NEW LIGHT TWP

1920 CENSUS - WAKE
 CO, NC - NEW LIGHT TWP

M&L SARAH JANE

Name B A B T Age

Name, R B A B T Age

U b 4 NOV 1855 D/o

Mrs. Cary A Butler HEAD 1844 66

Richard Lassiter HEAD 48

Stephen U & G D/o

Iva Butler DAU 1878 22

Dora Lassiter WIF 1878 42

Julial U, I - Head of Class

Lisley Merkerson SFL 1875 25

Lee Lassiter SON 1904 16

Δ A. Richard Lassiter 1875-1949 MDL)

Meter Merkerson DAU 1875 25

Mildred Lassiter DAU 1906 14

Kirk Merkerson GS 1897 13

Macon Lassiter SON 1909 11

Josie Merkerson GD 1909 1

Δ Dora Sallie

Infant Merkerson GD 1910 5/12

1930 CENSUS - WAKE

Butler 1880-1942

Richard Lassiter SFL 1869 41

CO, NC - BARTON CRK

Δ D/o Ransom

Dora Lassiter DAU 1877 33

TOWNSHIP

Δ Butler & Cary

Lee Lassiter GS 1904 6

Name B A B T Age

Ann Thompson

Mildred Lassiter GD 1906 4

Richards Lassiter HEAD 1874 56

Δ I. LEE J.

Macon Lassiter GS 1909 1

Dora Lassiter WIF 1881 49

LASSITER

Milton Morris ^{W, S} B O A R D E R 1891 19

McCon G Lassitor SON 1909 21

b 1904

1930 CENSUS - WAKE

M&L Lizzie E. - b ADT 1907

CO, NC - BARTON CRK, TWP

Δ a. Anna L. Lassiter b ADT 1929

Name M O B A B T Age

Δ 2. MILDRED LASSITER b ADT 1906

Lee J Lassiter HEAD 1905 25

Δ 3. JAMES MACON LASSITER b 28 DEC 1908

Lizzie E Lassiter WIF 1907 23

d 18 JUN 1984 (Wake Co, NC)

Anna L Lassiter DAU 1929 8/12

Δ M&L Estelle CHOPLEN 1918-2007

a - - Lassiter

Δ b James Richard Lassiter 1943-1963

Name: **James Macon Lassiter**

Vendor: NC Department of Health.

North Carolina Deaths, 1983-87

Bridges Family Tree Owner: brandonbridges52

Gender: Male

Race: White

Marital Status: Married

Social Security Number: 243038556

Father's Last Name: L

Age: 75

Date of Birth: 28 Dec 1908

Birth Location: North Carolina

Birth State: North Carolina

Residence County: Wake

Residence State: North Carolina

Date of Death: 18 Jun 1984

Death City: Raleigh

Death County: Wake

Death State: North Carolina

Autopsy: No

Institution: General Hospital

Attendant: Physician

Burial Location: Burial in state

Jim Macon Lassiter

Birth 28 Dec 1908 in North Carolina
 Death 18 Jun 1984 in Raleigh, Wake, North Carolina

1908 Birth North Carolina

1984 Death Raleigh, Wake, North Carolina
 Age: 75

Residence Wake, North Carolina

Family Members

Parents

No Father

No Mother

Show siblings

Spouse & Children

Estelle Choplin 1918 - 2007

Living Lassiter

James Richard Lassiter 1943 - 1963

○ see #14 SEP 1995 Carletta Jean Burchett & RP4

I. John Anson Barnett of the John A, IV / Ambrose A Salidas
 - William Henry A, I Line [JAB was stepson of John Gordon A]
 A. Bernice Ellis Barnette, Sr

i. Bernice Ellis Barnette, Jr b 15 MAY 1943 (Kimbhall, Mc Donnell
 Co, WV) d 9 JUN 1994 (Nashville, TN) (Bur. - Hermitage Gardens, TN)
 md (1st) Elizabeth Ann Murphy¹¹
 md (2nd) Sharon Muddelen²¹
 md (3rd) Rhonda Lynn Hall b 15 SEP 1963

a.¹¹ Kimberly June Barnette b 28 MAY 1963

md (1) Allen Judd Dorfman b 8 DEC 1961

i. Brandon Lee Dorfman b 26 NOV 1985

ii. Russell Garrett Dorfman b 20 APR 1993

b.¹¹ Christopher Bryan Barnette, Sr b 19 SEP 1964

md (1st) (1) Angela - -¹¹

md (2nd) (1) Heidi Mullen²¹ b (Germany)

i.¹¹ Courtney Gayle Barnette b 4 FEB 1985

ii.¹¹ Christina Ann Barnette b 14 JAN 1986

iii.²¹ Christopher Bryan Barnette, Jr b 1 APR 1993

c.¹¹ Nina Deonne Barnette b 28 AUG 1967

md (1) Steven Charles Merle b 17 OCT 1965

i. Elizabeth Marie Merle b 2 APR 1987

ii. Robert Swanson Merle b 14 APR 1989

iii. Taylor Patrick Merle b 9 SEP 1991

d.²¹ Anthony Joseph Barnette "Tony" b 22 AUG 1971

○ see # 14 SEP 1995 Carletta Jean Burchett & RP4

I. John Anson Barnett of the John U, IV / Ambrose U Subclan
 - William Henry U, I line [JAB was stepson of John Gordon U]
 A. Bernice Ellis Barnette, s1

1. Bernice Ellis Barnette, f, b 15 MAY 1943 (Kimbhall, Mc Donnell
 Co, WV) d 9 JUN 1994 (Nashville, TN) (Bus. - Hermitage Gardens, TN)
 md (1st) Elizabeth Ann Murphy ¹
 md (2nd) Sharon Muddelen ²
 md (3rd) Rhonda Lynn Hall b 15 SEP 1963

a. ¹ Kimberly June Barnette b 28 MAY 1963

md (1) Allen Judd Dorfman b 8 DEC 1961

i. Brandon Lee Dorfman b 26 NOV 1985

ii. Russell Garrett Dorfman b 20 APR 1993

b. ¹ Christopher Bryan Barnette, s1 b 19 SEP 1964

md (1st) (1) Angela - - ¹

md (2nd) (1) Heidi Maullens ² b (Germany)

i. ¹ Courtney Gayle Barnette b 4 FEB 1985

ii. ¹ Christina Ann Barnette b 14 JAN 1986

iii. ² Christopher Bryan Barnette, f, b 1 APR 1993

c. ¹ Nina Deonne Barnette b 28 AUG 1967

md (1) Steven Charles Merle b 17 OCT 1965

i. Elizabeth Marie Merle b 2 APR 1987

ii. Robert Swanson Merle b 14 APR 1989

iii. Taylor Patrick Merle b 9 SEP 1991

d. ² Anthony Joseph Barnette "Tony" b 22 AUG 1971

① see #14 SEP 1995 Carletta Jean Burchett & RP4

I. John Anson Barnett of the John A, IV / Ambrose A subclass
 - William Henry A, I line [JAB was stepson of John Gordon A]
 A. Bernice Ellis Barnette, S1

1. Bernice Ellis Barnette, f, b 15 MAY 1943 (Kimbhall, Mc Donnell
 Co, WV) d 9 JUN 1994 (Nashville, TN) (Bus. - Hermitage Gardens, TN)
 md (1st) Elizabeth Ann Murphy ¹
 md (2nd) Sharon Muddelen ²
 md (3rd) Rhonda Lynn Hall b 15 SEP 1963
 a. ¹ Kimberly June Barnette b 28 MAY 1963
 md (1) Allen Judd Dorfman b 8 DEC 1961
 i. Brandon Lee Dorfman b 26 NOV 1985
 ii. Russell Garrett Dorfman b 20 APR 1993
 b. ¹ Christopher Bryan Barnette, S1 b 19 SEP 1964
 md (1st) (1) Angela - - ¹
 md (2nd) (1) Heidi Muller ² b (Germany)
 i. ¹ Courtney Gayle Barnette b 4 FEB 1985
 ii. ¹ Christina Ann Barnette b 14 JAN 1986
 iii. ² Christopher Bryan Barnette, f, b 1 APR 1993
 c. ¹ Nina Deonne Barnette b 28 AUG 1967
 md (1) Steven Charles Merle b 17 OCT 1965
 i. Elizabeth Marie Merle b 2 APR 1987
 ii. Robert Swanson Merle b 14 APR 1989
 iii. Taylor Patrick Merle b 9 SEP 1991
 d. ² Anthony Joseph Barnette "Tony" b 22 AUG 1971

① see # 14 SEP 1995 Carletta Jean Burchett & RP4

I. John Anson Barnett of the John A, IV / Ambrose A subclan
 - William Henry A, I line [JAB was stepson of John Gordon A]
 A. Bernice Ellis Barnette, Sr

- i. Bernice Ellis Barnette, Jr b 15 MAY 1943 (Kimbhall, Mc Donnell
 Co, WV) d 9 JUN 1994 (Nashville, TN) (Bus. - Hermitage Gardens, TN)
 md (1st) Elizabeth Ann Murphy¹
 md (2nd) Sharon Muddelen²
 md (3rd) Rhonda Lynn Hall b 15 SEP 1963
 a. ¹ Kimberly June Barnette b 28 MAY 1963
 md (1) Allen Judd Dorfman b 8 DEC 1961
 i. Brandon Lee Dorfman b 26 NOV 1985
 ii. Russell Garrett Dorfman b 20 APR 1993
 b. ¹ Christopher Bryan Barnette, Sr b 19 SEP 1964
 md (1st) (1) Angela - -¹
 md (2nd) (1) Heidi Mautlen² b (Germany)
 i. ¹ Courtney Gayle Barnette b 4 FEB 1985
 ii. ¹ Christina Ann Barnette b 14 JAN 1986
 iii. ² Christopher Bryan Barnette, Jr b 1 APR 1993
 c. ¹ Nina Deonne Barnette b 28 AUG 1967
 md (1) Steven Charles Merle b 17 OCT 1965
 i. Elizabeth Marie Merle b 2 APR 1987
 ii. Robert Swanson Merle b 14 APR 1989
 iii. Taylor Patrick Merle b 9 SEP 1991
 d. ² Anthony Joseph Barnette "Tony" b 22 AUG 1971

TALMAGE

MERLEY

① See Str 7406 1989 Arieta Snyder & A P4

I. Peter Snider, Sr d 1839 (Paris, TN)

A. Jonas Snider b 1791

md 2nd 6 MAR 1835 (Paris, TN) Alpha U

1. Robert Samuel Snider b 26 DEC 1842 (Paris, TN)

a. Clarence Robert Snider

i. Mary Elizabeth Snider

md 1st Jack Canaga - dec'd

md 2nd Talmage Merley ↑ d 1913

CYNTHIA CLAIR MERRET

① See ~~to~~ 5 OCT 1988 Clyna Jayne Pruitt ~~to~~ RPH
Terry James Brewer b 14 JUL 1954 and
9 AUG 1975 Cynthia Claire Merrett ↑ b 21 OCT 1954.
Terry is son of Inna Jean Holland of the DeKalb
Co, GA d¹/₂ - Joseph d b 5 DEC 1975 (USA)

AF-AM

JENNIE

MERRET

RECORDS FOR W^m C. STRONACH b NOV 1844 (NC) s/o W^m BABT 1804 - RPU 22 OCT 2009
1900 CENSUS - WAKE CO, NC RALEIGH 1910 CENSUS - WAKE CO, NC RALEIGH WARD 2

Name	FARMER	BORN	Age	Name	ABT	Age
William C Stronach	HEAD WD	NOV 1844	55 NC	Anna Thomas	HEAD (1, D) S	1877 33 NC
Alexander Stronach	SON S ATT	AVE 1869	30 NC	Anna B Thomas	DAU S	1906 4 NC
John B Stronach	SON S GRD	AVE 1872	27 NC	* John Stronach	BRD S	1877 38 NC
Frank M Stronach	SON S GRD	DEC 1874	25 NC	William Snow	DSL (MO) S	1874 36 NC
Anna B Stronach	DAU S	OCT 1876	23 NC	Alice Snow	SIS (2, 1)	1881 29 NC
Alice K Stronach	DAU S	JAN 1880	20 NC	Δ Annie Morel	LOUGER S	1880 30 GA
Δ Matilda F Ball	MIL WD	SEP 1831	68 VA	William Snow	NEPL	1908 1 NC
				* MANAGER - CASH REGISTER COMPANY		6/12 NC

- I. WILLIAM STRONACH b 1804 (SCOTLAND)
- Δ A. WILLIAM CARTER STRONACH b NOV 1844 (NO)
- Δ MD C) ANNA BARTON BALL
- Δ 1. ALEXANDER B. STRONACH, b AVE 1869
- Δ MD C) MARGARET K
- Δ a. ALEXANDER B. STRONACH, JR b 1906
- Δ b. MARGARET K. STRONACH b 1908
- Δ c. MARISSA STRONACH b 1910
- Δ 2. JOHN BARTON STRONACH b AVE 1872
- Δ 3. FRANK M. STRONACH b DEC 1874
- Δ MD C) BELLE HAY
- Δ a. THOMAS HAY STRONACH b 1908
- Δ 4. ANNA B. STRONACH b OCT 1878
- Δ MD C) THOMAS
- Δ a. ANNA B. THOMAS
- Δ 5. ALICE K. STRONACH
- Δ MD C) WILLIAM SNOW
- Δ a. WILLIAM SNOW

1910 CENSUS - WAKE CO, NC RALEIGH WARD 2

Name	MD S, JAS POLICE JUSTICE	ABT	Age
Alexander Stronach	HEAD	1870	40 NC
Margett K Stronach	WIF (3, 5)	1879	31 WV
Alexander Stronach Jr	SON	1906	4 NY
Margrett K Stronach	DAU	1908	2 NC
Marisch P Stronach	DAU	1910	6/12 NC

1910 CENSUS - WAKE CO, NC RALEIGH WARD 4

Name	MD S, JAS, DRICK MANUFACTURER	ABT	Age
F M Stronach	HEAD	1875	35 NC
Belle Hay Stronach	WIF (1, 1)	1884	26 NC
Thomas Hay Stronach	SON	1906	4 NC
Δ T T Hay	DSL WD	1854	56 NC
Δ Jennie Merret	SERVANT B WD	1882	28 NC
Δ Cary Cole	SERVANT B	1893	17 NC

NOTE: Thomas Hay Stronach on 1910 & 1920 census in Raleigh, NC could be the same as Thomas S. Stronach on the 1930 census in Washington, DC. Need more evidence - RPU 22 OCT 2009

1920 CENSUS WAKE CO, NC RALEIGH WARD 4

Name	ABT	Age
Belle H Stronach	HEAD WD	1889 36
Thomas H Stronach	SON	1908 12
Δ Lokni L Mattson	BOARDER	1897 26
Δ Charles Jrura (JANSEN)		1893 27
Δ Kaunsch J Nixon		1894 26

1930 CENSUS - WASHINGTON, DC

Name	PASTAL CLERK	ABT	Age
Δ Thomas C Lyon	HEAD S	1902	28 NC
Δ Thomas S Stronach	PARTNER S	1907	23 NC
	CLERK DAVE STORE		

1930 CENSUS - WAKE CO, NC RALEIGH

Name	CAPITAL APP RENTS	ABT	Age
Belle Stronach	WD	1885	45

WILLIAM

MERRETT

Index to Deeds, Mortgages and Real Estate Conveyances

CHATHAM CO, NC 1787-1935 - WPC4RCH - DATE FILED - BK, PG

GRANTEE(S) [BOUGHT]

GRANTOR(S) [SOLD]

Nov -- 1811 Do [COURTNEY U] Coatney

Gregory William Deed S 105

Jan 5 1886 Do [COURTNEY U] XFD-633 Coatney

Scott John S Est by Exrs Deed B-P 507

GRANTOR(S) [SOLD]

GRANTEE(S) [BOUGHT]

Sep 22 1883 Do [COURTNEY U] XFD-633 Courtney Eliza [Nec ELIZABETH LEWIS] →

Beckwith Neadham Mtge B-H 132

Feb 16 1875 Do [COURTNEY U] [ELIZA J. LEWIS] → Courtney E J

Boling Tapley Mtge A-S 199

Aug -- 1826 Do [COURTNEY U] etal Coatney

Merrett Wm Tr D-T A-A1 113

May -- 1827 Do [COURTNEY U] Cortney

Sauls David Tr D-T A-A1 243

Jan 5 1886 Do [COURTNEY U] → Courtney E J

Scott James Est by Exrs Mtge B-M 412

Jan 5 1886 Do [COURTNEY U] XFD-633 Courtney Eliza [Nec ELIZABETH LEWIS] →

Kelly M T Deed B-P 504

May 14 1889 Do Courtney E J

Chavis Frank Deed C-B 200

Feb -- 1818 Do [COURTNEY U] Coatney

Davis Abner Deed V 54

May -- 1833 Do [COURTNEY U] Cortney

Sauls David Deed A-C1 386

Nov -- 1833 Do [COURTNEY U] Coatney

Sauls David Deed A-C1 446

Nov 9 1927 Do [COURTNEY U] XFD-633 Courtney E J [Nec ELIZABETH LEWIS] →

Bright R W Deed G-S 354

Mar 28 1881 Do [COURTNEY U] Courtney Eliza [ELIZA J. LEWIS] →

Wilson F C Mtge B-B 334

ROSA

MERRICKS

UNLINKED FAMILY OF WAKE/DURHAM COUNTIES
NC - RPU 23 DEC 2019

FROM FIND A GRAVE

Rufus Edward Hurst

BIRTH 14 Jul 1871 • Wake County, North Carolina, USA
DEATH 27 May 1945 • Durham, Durham County, North Carolina, USA
BURIAL Maplewood Cemetery • Durham, Durham County, North Carolina,
MEMORIAL ID 153806405

Married to Mattie Laney Lowe on May 2, 1900 in Durham County, North Carolina.
Married to Rosa Blanche Merricks Bartholomew on September 25, 1943 in Durham County, North Carolina.

Rufus and Mattie were the parents of:
Julian Durwood Hurst
Annie Hurst Trammell
Irene Hurst Rainey
Robert Edward Hurst
Charles Claiborne Hurst
Matthew Leonard Hurst
Winston L Hurst(1923-unk)

Spouse Gender: Female
Spouse Race: White
Spouse Age: 20
Spouse Father: Carr Lowe
Spouse Mother: Lanie Lowe
Event Type: Marriage

North Carolina, Death Certificates, 1909-1976

Name: Rufus E Hurst

Gender: Male

Race: White

Age: 73

Marital status: Married

Occupation: Merchant

Birth Date: 14 Jul 1871

Birth Place: Wake, North Carolina

Death Date: 27 May 1945

Death Location: Durham, Durham, North Car

Spouse's Name: Rosa Merricks

Father's name: Kendrick Hurst

Residence: 209 Parrish Place, Durham, Durha

Cause of death: Coronary occlusion, arteriosclerosis, hypertension

Informant: Julian D Hurst, Durham NC

North Carolina, County Marriages, 1762-1979

Name Rufus E Hurst

Event Type Marriage

Event Date 25 Sep 1943

Event Place Durham, North Carolina

Age 72

Birth Year (Estimated) 1871

Spouse's Name Rosa Bartholomew

Spouse's Age 43

Spouse's Birth Year (Estimated) 1900

Digital Folder Number 004639082

Family Members

Spouses

Mattie Laney Lowe Hurst
1880-1942

Children

Julian Durwood Hurst*
1902-1970

Irene Hurst Rainey*
1905-2001

Robert Edward Hurst*
1906-1989

Charles Claiborne Hurst*
1911-1990

Matthew Leonard Hurst*
1913-1976

1880 CENSUS - NC - WAKE
CO - SWIFT CLK TWP

Name	Age
Martha Hurst	1845 35 NC
William Hurst	1861 19 SON
John Hurst	1865 15
James Hurst	1869 13 NC
Charles Hurst	1869 11
Rufus Hurst	1871 9
Joseph Hurst	1870 4
Columbus Hurst	1878 2

FAC-CENSUS NC-1900
DURHAM CO

Household Members:

Name	Age
William T Slade	58
Mollie H Slade	46
William J Slade	29
Nora L Slade	24
Lillie E Slade	23
Alma Slade	13
Ruffus E Hurst	26

FAC-CENSUS-NC
DURHAM CO

Name Age

RE Hurst	39 1871
Mattie Hurst	30 1880
Julian Hurst	8 1902
Annie Hurst	7 1903
Irene Hurst	5 1905
Robert Hurst	3 1907
Ree Mc Brid	30 1880
Alice Mcbrid	33 1878

→ BORN DEN

FAC-CENSUS
1920 - NC
DURHAM CO

Name Age

Robt Hurst	48 1872 NC
Mattie Hurst	39 1880
Julian Hurst	18 1902
Annie Hurst	16 1904
Irene Hurst	15 1905
Robt Hurst	13 1907
Claiborne Hurst	9 1911
Leonard Hurst	6 1917
Lula Lowe	36 1884

1940 - NC
DURHAM

Household Members:

Name	Age
Rufus E Hurst	68
Mattie L Hurst	60
Winstor L Hurst	16
Ralph V Boswood	18

FAC-CENSUS-1930
NC - DURHAM

Household Members:

Name	Age
Rufus E Hurst	58
Mattie Hurst	50
C Claiborne Hurst	19
M Leonard Hurst	17
Winston Hurst	6

I - HURST

Δ A. MARTHA HURST - NOT MY
Δ PARTNER: KENDRICK EDWORTH

Δ I. RUFUS EDWARD HURST

Δ M(19) MATTIE LANEY LOWE

Δ D/O CARR LOWE & LANIE -

Δ M(2ND) 1943 O ROSA

BLANCHE (MERRICKS)

BARTHLOMEW

Δ A. JULIAN DURWOOD HURST

Δ B. IRENE (HURST) RAINET

Δ C. ROBERT EDWARD HURST

Δ D. CHARLES CLAIBORNE HURST

Δ E. MATTHEW LEONARD HURST

Δ F. ANNIE (HURST) TRAMMEL

Δ G. WINSTON L. HURST

LESSIE MERRIETT

○ The Zebulon Record THUR 26 JUN 1986 Zebulon, NC

Lessie Merriett Davis

Mrs. Lessie Merriett Davis, 84, of Edenton died Tuesday, June 17. Funeral was Saturday afternoon at Greater Welch's Chapel Baptist Church, with burial in Beaver Hill Cemetery.

Surviving: son, Rev. W.T. Davis of Elizabeth City; sisters, Mrs. Essie Rylander and Mrs. Elmira Smith, both of Philadelphia, Pa.; Mrs. Lester Core of Fremont; brother, Rev. W.O. Merriett of Zebulon; three grandchildren.

WILLIAM O

MERRIETT

○ The Zebulon Record THUR 4 OCT 1990 Zebulon, NC

William O. Merriett

William O. Merriett, 93, of Zebulon, died Thursday, Sept. 27. Funeral was 1 p.m. Sunday, Sept. 30, at Wakefield Baptist Church. Burial followed at Gethsemane Memorial Gardens.

Surviving: wife, Rochelle Merriett; daughter, Doris Adams of Raleigh; sisters, Essie Rylander and Elmira Smith, both of Philadelphia, Pa.; brother, Lester Core of Fremont; one granddaughter; one great-grandson.

CATHERINE

MERRIGAN

○ See #10 APR 2001 Catherine Virginia Hale Ed RPA

I. Benjamin U - Head of Class

A. Elizabeth U

1. Elizabeth Carpenter

a. Mary Ann Williams b. 1823 M&C -- NAL

Details on 2 of their 11 children
shown below:

9. JOHN SIMPSON⁴ HALE, SR (*JOSEPH SIMPSON³ HALES, MARY ANN² WILLIAMS, LAWRENCE¹*) was born 19 July 1889 in , Lauderdale County, Mississippi, and died 06 November 1923 in Birmingham, Jefferson County, Alabama. He married LUCILLE PHILIPS 15 June 1911 in Birmingham, Jefferson County, Alabama.

More About JOHN SIMPSON HALE, SR:

Burial: Elmwood Cemetery, Birmingham, Alabama

Children of JOHN HALE and LUCILLE PHILIPS are:

- i. ALMA⁵ HALE.
- ii. JOHN SIMPSON HALE, JR.

10. LAWRENCE BERNARD⁴ HALE (*JOSEPH SIMPSON³ HALES, MARY ANN² WILLIAMS, LAWRENCE¹*) was born 08 May 1892 in Lauderdale County, Mississippi, and died 18 December 1951 in Baltimore, Baltimore County, Maryland. He married ELIZABETH MCMICHAEL 08 January 1927 in Birmingham, Jefferson County, Alabama, daughter of JOHN MCMICHAEL and CATHERINE MERRIGAN. She was born 20 November 1902 in Birmingham, Jefferson County, Alabama, and died 22 February 1984 in Baltimore, Baltimore County, Maryland.

More About LAWRENCE BERNARD HALE:

Burial: Parkwood Cemetery, Baltimore, Maryland

More About ELIZABETH MCMICHAEL:

Burial: Parkwood Cemetery, Baltimore, Maryland

Children of LAWRENCE HALE and ELIZABETH MCMICHAEL are:

- i. ELIZABETH ANN⁵ HALE, b. 27 November 1927, Birmingham, Jefferson County, Alabama; m. JAMES FRANCIS SNIDER, 28 August 1947, Birmingham, Jefferson County, Alabama; b. Birmingham, Jefferson County, Alabama; d. 27 March 1999, Baltimore, Baltimore County, Maryland.
- ii. CATHERINE VIRGINIA HALE, b. 11 November 1932, Birmingham, Jefferson County, Alabama; m. JAMES NATHAN TATE, 17 February 1955, Baltimore, Baltimore County, Maryland; b. 03 June 1931, Birmingham, Jefferson County, Alabama; d. 21 October 1993, Charleston, Charleston County, South Carolina.

BRYAN ANTHONY MERRILL

○ Western Wake Herald WED 5 FEB 1992 Apex, NC

BRYAN A. MERRILL

Bryan Anthony Merrill, 17, died Jan. 30. His funeral was Feb. 2 at Pleasant Grove Baptist Church. Burial was in the church cemetery.

Local survivors include his sister, Amy Stancil of Holly Springs.

The family asked that memorials be made to the Pleasant Grove Baptist Church Youth Ministry, 10005 Lake Wheeler Road, Fuquay-Varina, N.C. 27526.

RACHEL ELIZABETH MERRILL

The Western Wake Herald WED 28 OCT 1987 Apex, NC

RACHEL ELIZABETH FABER

Mrs. Rachel Elizabeth Faber, 75, of Morehead City, died on Wednesday. Funeral services were held on Friday in the First Baptist Church. Burial was in the Bay View Cemetery.

Surviving: daughter, Mrs. Yettel Joanna Campbell of LaFayette, La.; son, Gilbert Faber of Apex; brothers, Glenn Mack Merrill of Mattituck, N.Y., William Royal Merrill of Hatteras, Edward Reed Merrill of Los Angeles; six grandchildren and a great grandchild.

① MINUTES OF THE COUNTY COURT OF CHATHAM
CO, N.C. - 1844 FROM: The N.C. Genealogical Society
Journal Vol 29 (No 2) MAY 2003 Pp 157-204. NOTE: SEVEN
UPCHURCH REFERENCES MADE (INVOLVING 3 INDIVIDUALS):

SIM U (p 162) / SIMS U (p 160, 180, 183, 185) - Same person [SIMS U s/o
MOSES, N C]
FEB TERM 1844 - pg 160

Ordered that Saml Davis be appointed overseer of the road from Lasater x roads to
the Wake line and these hands work under him towit: Burnett Lasaters hands, Sims
Upchurch, Nat Ward, William Council, John Utley.

FEB TERM 1844 - pg 162 (N. R. DAVIS ELECTED AS CONSTABLE)

Also N. R. Davis elected in Capt. Councils district for 1844 entered into bond in the
sum of \$4000 with Sim Upchurch, Redding Hatley and Benj Mason as his sureties and
was qualified.

MAY TERM 1844 - pg 180 POLL KEEPERS APPOINTED AUG ELECTIONS
["S & C" CODE LETTERS - MEANING ???]

Lasaters S & C: Wm Merrill, Sims Upchurch and H. Williams; Gov: Henderson Wilson,
shff Capt. S. Wilson.

AUG TERM 1844 - pg 183 SIMS U IS NOTED AS BEING AMONG
30 MAGISTRATES PRESENT IN COURT

AUG TERM 1844 - pg 185

Administration of all and singular the goods and chattels rights and credits of
Elizabeth Patric decd is granted to Kimbro Council who enters into bond in the sum of
\$600 with Sims Upchurch and Ensley Council as his securities and is qualified.

GILLIAM U [s/o MOSES U - HEAD OF CLAN]

MAY TERM 1844 - pg 175

A deed from Gilliam U to Saml Wilson proved by
ALVIN WILSON

A deed from John Harmon Shff to Gilliam U proved
by S. BRASINGTON

MURRAY U [s/o MOSES U - HEAD OF CLAN]
NOV TERM 1844 - pg 199

A deed from Kenchen Patrick to Murray U proved
by Lesley Herendon

EXTRACT FROM: WAKE TREASURES Vol 20 No 2 SUMMER/FALL
2010 - BY RPA 4 APR 2011 - BRANSON'S N.C. BUSINESS
DIRECTOR) - 1884 - WAKE CO, NC SECTION

CORPORATIONS:

▲ **Raleigh National Bank** - 202 Fayetteville street
 ▲ President - E. G. READE
 ▲ Cashier - C. H. BELVIN
 ▲ Teller - John M. SHERWOOD
 Book-keeper - F. L. MAHLER
 ▲ Assistant Book-keeper - F. H. BRIGGS
 Collecting Clerk - W. B. MERRIMON
 Directors -
 E. G. READE
 C. H. BELVIN
 ▲ W. G. UPCHURCH
 ▲ F. O. MORING
 ▲ A. S. MERRIMON
 ▲ W. S. PRIMROSE

▲ **State Agricultural Society** - Exhibition Buildings and
 Grounds about two miles west of city
 ▲ Secretary and Treasurer - T. C. WILLIAMS
 Wake County - W. G. UPCHURCH
 ▲ Second District Vice-President - Jos. A. HAYWOOD

▲ **Cotton and Grocers Exchange** -
 315 s. Wilmington street
 ▲ President - Wm. H. DODD
 ▲ Vice-President - J. J. THOMAS
 ▲ Treasurer - F. O. MORING
 ▲ Secretary - A. A. THOMPSON

▲ **State Exposition**
 ▲ President - W. S. PRIMROSE
 ▲ Secretary - Henry FRIES, Jr.
 ▲ Treasurer - Leo. D. HEARTT
 Directors -
 ▲ Gov. T. J. JARVIS
 ▲ W. G. UPCHURCH, Raleigh
 ▲ John NICHOLS, Raleigh
 ▲ Julius LEWIS, Raleigh
 ▲ W. C. STRONACH, Raleigh
 ▲ Dr. Eugene GRISSOM, Raleigh
 ▲ Wm. WOOLLCOTT, Raleigh

▲ **Raleigh Typographical Union, No. 54**
 President - J. H. ALFORD
 Vice-President - W. N. BROCKWELL
 Recording Secretary - Thos. O. FAUCETT
 Corresponding Secretary - R. D. WICKER
 Financial Secretary - Geo. M. WOODS
 Treasurer - W. J. EDWARDS
 Sergeant-at-Arm - J. C. MARCOM

▲ **Raleigh Council, No. 551, Royal Arcanum**
 A. M. POWELL - R.
 Hugh MORSON - P.R.
 J. B. HILL - V.R.
 W. B. HUTCHINGS - O.
 J. D. JOYNER - Secretary
 Jos. G. BROWN - Treasurer
 ▲ W. W. UPCHURCH - Collector
 John W. BROWN - R.
 W. A. GATTIS - S.
 Dr. R. B. ELLIS - Medical Examiner

▲ **American Legion of Honor, No. 1118** -
 over Citizens National Bank
 John J. FRAY - C.
 C. T. WILLIAMS - P.C.
 W. A. GATTIS - V.C.
 N. B. BROUGHTON - O.
 C. A. SHERWOOD - Secretary
 A. M. POWELL - Col.
 W. W. UPCHURCH - G.
 John WATERS - S.
 John SHERWOOD - Treasurer

A

S

MERRIMON

○ FROM: Wake Times Vol 27 No 1 Winter / Spring 2007 - Pg 36

' Branson's North Carolina Business Directory for 1872 -
Transcribed by HOPE BLACKFORD - (Wake County, NC parts only)

SOME ITEMS:

State Agricultural Society

- △ Prest. - Hon. Kemp P. Battle
- △ Recording Secretary - P. F. Péscud, Sr.
- △ Treasurer - Wm. H. Jones
- △ Superintendent - J. J. Litchford
- Executive Committee -
 - △ G. W. Blacknall
 - △ R. B. Haywood
 - △ J. M. Heck
 - △ W. J. Hicks
 - △ Gen. Robert F. Hoke
 - △ W. C. Kerr
 - △ A. M. McPheeters
 - △ B. P. Williamson
 - △ W. G. Upchurch
 - △ R. W. Wynne

Raleigh National Bank of N.C.

- △ President - W. H. Willard
- △ Cashier - Chas. Dewey
- △ Ass't. Cashier and Teller - Jno. C. Blake
- Directors -
 - △ C. Dewey
 - △ W. J. Hawkins
 - △ A. G. Lee
 - △ A. S. Merrimon
 - △ R. S. Tucker
 - △ W. G. Upchurch
 - △ W. H. Willard

LEONIDAS MERRIMON

- ① Attach #7 West Ltr 18 MAY 1975 shows Leonidas Merrimon had some relationship to George Eugene U. b 6 MAY 1871.

MARTH MERRIOTT

① Marh Merritt served on jury with Daniel U. on 25 APR 1665 in Surry Co, VA. See Daniel U.

THOMAS MERRIOTT

① see pg 38 of 2 FEB 1978 Jt's Elva E. Buckhalter to RPI
A. 1753 Non Court - William Ulrich, William
& Thomas Merritt aginst John U (XID-150)

WILLIAM MERRIOTT

① See Pg 38 of 2 FEB 1718 Jts Eliza E. ~~vs~~ ~~to~~ RDU
Burkhalter

A. 1753 NOV Court - William Clinch, William and
Thomas Merritt agnst John U (XID-150).

FESTUS

MERRY

RECORDS FOR AN UNLINKED WILLIAM L. U. HIS SON JAMES C. U. BIL
LIVED - TX, AR, TX - RPU 11 MAY 2014

1860 CENSUS - TX
DALLAS CO. PCT 5
PO BRECKENRIDGE

esse Atteberry 1992 68
Elizabeth Atteberry 1826 34
Abres Atteberry 1847 13
Lufus Atteberry 1850 10
Martha Atteberry 1893 7
Evica Atteberry 1855 5
Lowland C Atteberry 1898 2

1880 CENSUS - AR - MONT-
GOMEZ CO. - CRYSTAL

1900 CENSUS - TX - LAMAR
FRAGHT SPRING
CO. PCT 4 - HILL & FAULKNER

James Upchurch HD 1845 35 IL
Martha L. Upchurch WIFE 1856 24 TX
James M. Upchurch SON 1875 5 TX
Mary E. Upchurch DAU 1898 2 TX
Danney M. Upchurch DAU 1880 2m AR

James M Upchurch HD 1845 55 IL
M L Upchurch WIFE 1853 47 TX
Franklin Upchurch SON 1885 15
Jimie P Upchurch SON 1888 12
Katie Upchurch DAU 1891 9
Maria W Upchurch DAU 1883 17

A MISSING LEAF
PROB S/O
JOHN U. III - 1400
OR WMA, IV - 1400

A. William L. U

Ma (?) Manerva
Preston (She
Ma (And) Festus
merry

A. James Charles

AKA JAMES
MADISON
U
&
JAMES
MERRY

Ma (?) Martha
Lucinda Atteberry

i. JAMES M. U
b 1875 (TX)

ii. MARY E. U
b 1878 (TX)

iii. DANNEY M U (F)
b 1880 (AR)

iv. MARTHA W. U
b 1882 (TX)
[SEE ADDED
EXTRACT]

v. FRANKLIN U b 1885 (TX)

vi. JESSE PRESTON U b 1888 (TX)

vii. KATIE U b 1891 (TX)

merry Family Tree OWNER: MERRY, -1

James Merry (Upchurch)
Birth 4 July 1844 in Union County Illinois, USA
Death 18 Mar 1925 in Amarillo, Potter, Texas

Martha Lucinda Atteberry
Birth 20 Feb 1852 in Texas
Death 13 Aug 1921 in Amarillo, Potter, Texas

1873 Marriage to Martha Lucinda Atteberry

Parents

Festus merry 1805 - 1870

Minerva Preston (Upchurch) 1819 - 1870

Spouse & Children

Martha Lucinda Atteberry 1852 - 1921

Martha W Upchurch 1882 - 1955

Franklin Upchurch 1884 -

Jessie Preston Upchurch 1888 - 1951
P.M.E.

Jimie P Upchurch 1888 -

Katie Upchurch 1891 -
SAME

Kolt Upchurch 1891 -

1910 CENSUS - TX - LAMAR
COUNTY - BLOSSOM

James M Upchurch HD 1847 63 AR
Martha Upchurch WIFE 1853 57 TX
Frank Upchurch SON 1885 25
Jessee Upchurch SON 1888 22
KATE [12]
Kote Upchurch DAU 1891 19

1930 CENSUS - TX - RANDALL
COUNTY PCT 1

Jess P Upchurch HD 1886 44
May Upchurch WIFE 1896 34
Jess B Raines NEPH 1907 26

McClung Family Tree OWNER: d handrock 57

Martha Lucinda Atteberry

Parents

Jesse Atteberry 1792 - 1864

Elizabeth Bowlin 1826 -

1870 Residence Precinct 4, Dallas, Texas.

Age: 17

1873 Marriage to James Madison Upchurch

Age: 20

1873 Marriage to James M Upchurch

Age: 20

Spouse & Children

James M Upchurch 1844 -

Maria W Upchurch 1882 -

Franklin Upchurch 1884 -

Frank Upchurch 1885 -

Jimie P Upchurch 1888 -
P.M.E.

Jessie Upchurch 1888 -

Katie Upchurch 1891 -
SAME

Kolt Upchurch 1891 -

1873 Marriage to James Madison Upchurch
Age: 20

1873 Marriage to James M Upchurch
Age: 20

NO FURTHER INFO WAS
TRACED IN THIS
CASE

merry Family Tree

Jessie Preston Upchurch
Birth 7 Mar 1888 in Texas
Death 9 Nov 1951

Spouse & Children

James Madison Upc 1847 - 1927

FESTUS

MERRY (2)

○ RECORDS BEARING UPON MISSING FATHER OF WILLIAM L. U. WHO MD 1842 (UNION CO, IL) MINERVA PRESTON

1840 CENSUS - AR
HOT SPRING CO:
HOT SPRING

1850 CENSUS - AR
MONTGOMERY CO
MOUNTAIN

1860 CENSUS - AR
MONTGOMERY CO.
MAZARNE
PO MOUNT IDA

FESTUS MERRY WAS HEAD
OF A 6 PERSON HOME

<u>Festus Merry</u>	1805	45	AR
<u>Minerva Merry</u>	1819	31	TN
<u>Calvin Merry</u>	1832	18	AR
<u>Polly A Merry</u>	1836	14	
<u>Nancy Merry</u>	1843	7	
<u>Lucy Ann Merry</u>	1849	1	
<u>Charles Upchurch</u>	1844	6	
<u>Calvin Merry</u>	1864	86	CN

<u>Festus Merry</u>	1805	55	KY
<u>Minerva Merry</u>	1819	41	TN
<u>James Merry</u>	1844	16	IL
<u>Lucy Ann Merry</u>	1849	11	AR
<u>Benj F Merry</u>	1852	8	AR
<u>Sealorn Merry</u>	1855	5	AR
<u>Melissa Merry</u>	1859	1	AR

1. M 50-59 b 1782-1890
? FAT/O FESTUS OR
MINERVA

2. M 30-39 b 1801-1810
FESTUS MERRY b 1805

3 F 20-29 b 1811-1820 - 1ST WIF OF FESTUS b 1819

4 F 10-14 b 1826-1830 - ?

5 M 5-9 b 1831-1835 - CALVIN MERRY b 1832

6 F 0-5 b 1835-1840 - POLLY A. MERRY b 1836

I. - - U?

△ A. WILLIAM L. U MD 13 NOV 1842
△ (UNION CO, IL) MINERVA
PRESTON

△ I. JAMES CHARLES U
△ b 1844 (IL) [AKA JAMES CHARLES MERRY

WILLIAM L. U d BEFORE 1850 IN IL OR AR
MINERVA MD (2ND) FESTUS MERRY
A WIDOWER

The father of William L. U is a mystery
kind. Since WLU md 1842 he was
likely born before 1822. He is most likely
a member of the JOHN U, III clan or the
William U, IV clan or both of these clan
heads had sons in IL in the 1820-1840 era

WLU is likely a SS/O
JOHN U, III or WILLIAM U, IV
- RPU 12 MAY 2014

Illinois Marriages

Name: **Minerva Preston**
Spouse: William L. Upchurch
Marriage Date: 13 Nov 1842
Marriage County: Union

Arkansas Marriages

Name: **Mrs. Manerva
Upchurch**

Marriage Date:
27 Apr 1848

Spouse: **Festis Marys**
County: Hot Springs
State: Arkansas

Birds of a Feather

OWNER: myoldjed

William L. Upchurch

Birth
Death bef 1850 in Illinois or Arkansas

1842
13 Nov Marriage to Manerva Preston
Union County, Illinois

Parents

No Father

No Mother

Spouse & Children

Minerva Preston
1819 - 1870

James Charles Upchurch
1844 -

FESTUS

MERRY ③

○ UPLAND RECORDS OF AR

A. From the 31 MAR 2004 Charles John Peterson, Jr. D R PL
MAS MINERVA U MA 27 APR 1848 (Hot Springs Co, AR)
FESTIS MARYS [Elsewhere recorded as FESTUS
MERRY] ↑

B. The 1850 census for Montgomery Co, AR Mountain TSP
shows an 8 member household headed by
FESTUS MERRY ↑ M 45 Farmer hkt with wife
Minerva Merry F 31 b TN
+ 3 merry children 7-18 [of Festus & Minerva]
+ 1 merry child age 1 [of Festus & Minerva]
+ Charles U 6 M b AR [of Minerva m's earlier to
+ Calvin Merry 86 M b CT M1 - - w
(Probably FAT of FESTUS)]

[Hot Springs Co is SW of Little Rock, AR and Montgomery Co, AR
is just west of Hot Springs Co, AR - All west central AR

FESTUS

MERRY (4)

SEE CENSUS INDEX FILE - COMPUTER OUTPUT PRIMARILY FOR 1850 & 1860 HEADS OF HOUSEHOLDS. DOCUMENT PROVIDED IN LTR 5 DEC 1999 MARGARET LOUISE HARRIS TO RPU → [CHARLES U]

UPCHURCH, CHALRES

MONTGOMERY CO.

AR 384

MOUNTAIN TWP

1850

[Note: This abstract revealed only this one upchurch as the 1850 AR census. were there more? - RPU]

See 1850 Census - AR - To RPU in file 79 JAN 1984 B. Faye Byington census taken 31 OCT 1850

State		County		Town/Township							
Arkansas											
Page	Dwelling number	Family number	Names	Age	Sex	Color	Occupation, etc.	Value-Real estate	Birthplace	Married within year	School within year
			# 002482 Montgomery Co				Mountain twp				
384	51	51	Festus Merry ↑	45	M	W	Farmer		Ky		
			Minerva "	31	F				Senn		
			Calvin "	18	M				ark		1
			Polly A "	14	F				"		1
			Mary "	7	F				"		1
			Lucy ann "	1	F				"		
			Charles Upchurch	6	M				"		
			Calvin Merry	86	M				Conn		

CROSSFILE: CHARLES U

FESTUS MERRY

JAMES

MERRY

RECORDS FOR AN UNLINKED WILLIAM L. U. HIS SON JAMES C. U. BIL
LIVED - TX, AR, TX - RPU 11 MAY 2014

1860 CENSUS - TX
DALLAS CO. PCT 5
PO BRECKENRIDGE

1880 CENSUS - AR - MONT-
GOMERY CO. - CRYSTAL

1900 CENSUS - TX - LAMAR
CO. PCT 4 - FRAUGHT SPRING
RTU & FAULKNER

- esse Atteberry 1992 68
- Elizabeth Atteberry 1826 34
- abres Atteberry 1847 13
- ufus Atteberry 1850 10
- Martha Atteberry 1853 7
- evica Atteberry 1855 5
- owland C Atteberry 1858 2

- James Upchurch HD 1845 35 IL
- Martha L. Upchurch WIFE 1856 24 TX
- James M. Upchurch SON 1875 5 TX
- Mary E. Upchurch DAU 1878 2 TX
- Danney M. Upchurch DAU 1880 2m AR

- James M Upchurch HD 1845 55 IL
- M L Upchurch WIFE 1853 47 TX
- Franklin Upchurch SON 1885 15
- Jimie P Upchurch SON 1888 12
- Katie Upchurch DAU 1891 9
- Maria W Upchurch DAU 1883 17

A MISSING LEWIS
PROB S/O
JOHN W. III - NOC
on WMA, IV - 1706

I. - - U

A. William L. U

merry Family Tree OWNER: MERRY, J - 1

James Merry (Upchurch)
Birth 4 July 1844 in Union County Illinois, USA
Death 18 Mar 1925 in Amarillo, Potter, Texas

Martha Lucinda Atterberry
Birth 20 Feb 1852 in Texas
Death 13 Aug 1921 in Amarillo, Potter, Texas

1873 Marriage to Martha Lucinda Atterberry

- 1910 CENSUS - TX - LAMAR
COUNTY - BLOSSOM
- James M Upchurch HD 1847 63 AR
 - Martha Upchurch WIFE 1853 57 TX
 - Frank Upchurch SON 1885 25
 - Jessee Upchurch SON 1888 22
 - KATE [12]
 - Kote Upchurch DAU 1891 19

- md (?) Minerva Preston (She)
- md (and) Festus merry
- a. James Charleall
- md (?) Martha Lucinda Atterberry
- i. JAMES M. U b 1875 (TX)
- ii. MARY E. U b 1878 (TX)
- iii. DANNEY M U (F) b 1880 (AR)
- iv. MARIWA W. U b 1882 (TX) [SEE ADDED EXTRACT]
- v. FRANKLIN U b 1885 (TX)
- vi. JESSE PRESTON U b 1888 (TX)
- vii. KATIE U b 1891 (TX)

Parents

- Festus merry 1805 - 1870
- Minerva Preston (Upchurch) 1819 - 1870

Spouse & Children

- Martha Lucinda Atterberry 1852 - 1921
- Martha W Upchurch 1882 - 1955
- Franklin Upchurch 1884 -
- Jessie Preston Upchurch 1888 - 1951
- Jimie P Upchurch 1888 -
- Katie Upchurch 1891 -
- Kolt Upchurch 1891 -

- 1930 CENSUS - TX - RANDALL COUNTY PCT 1
- Jess P Upchurch HD 1886 44
 - May Upchurch WIFE 1896 34
 - Jess B Raines NEAR 1904 26

McClung Family Tree OWNER: d handnock 57

Martha Lucinda Atterberry
Birth abt 1853 in Texas
Death 1870
Age: 17
Residence Precinct 4, Dallas, Texas.

1873 Marriage to James Madison Upchurch

1873 Marriage to James M Upchurch

NO FURTHER INFO ON THESE INDIVIDUALS

Parents

- Jesse Atteberry 1792 - 1864
- Elizabeth Bowlin 1826 -

Spouse & Children

- James M Upchurch 1844 -
- Maria W Upchurch 1882 -
- Franklin Upchurch 1884 -
- Frank Upchurch 1885 -
- Jimie P Upchurch 1888 -
- Jessie Upchurch 1888 -
- Katie Upchurch 1891 -
- Kolt Upchurch 1891 -

Spouse & Children

- James Madison Upch 1847 - 1927

RPU NOTE - 12 MAY 2014. James Madison would have been about 6 years old when his mother, the widow of William L. U and Festus Merry. There is little evidence that JMU went by the last name of his step father

merry Family Tree

Jessie Preston Upchurch
Birth 7 Mar 1888 in Texas
Death 9 Nov 1951

JAMES CHARLES MERRY

○ RECORDS BEARING UPON MISSING FATHER OF WILLIAM L. U. WHO MD 1842 (UNION CO, IL) MINERVA PRESTON

1840 CENSUS - AR
HOT SPRING CO:
HOT SPRING
FESTUS MERRY WAS HEAD
OF A 6 PERSON HOME

1850 CENSUS - AR
MONTGOMERY CO
MOUNTAIN

<u>Festus Merry</u>	1805	45	KY
<u>Minerva Merry</u>	1819	31	TN
<u>Calvin Merry</u>	1832	18	AR
<u>Polly A Merry</u>	1836	14	
<u>Nancy Merry</u>	1843	7	
<u>Lucy Ann Merry</u>	1849	1	
<u>Charles Upchurch</u>	1844	6	
<u>Calvin Merry</u>	1764	86	CN

1860 CENSUS - AR
MONTEGOMERY CO.
MAZARNE
PO MOUNT IDA

<u>Festus Merry</u>	1805	55	KY
<u>Minerva Merry</u>	1819	41	TN
<u>James Merry</u>	1844	16	IL
<u>Lucy Ann Merry</u>	1849	11	AR
<u>Benj F Merry</u>	1852	8	AR
<u>Sealorn Merry</u>	1855	5	AR
<u>Melissa Merry</u>	1859	1	AR

1. M 50-59 b 1781-1890
? FAT/O FESTUS OR
MINERVA

2. M 30-39 b 1801-1810
FESTUS MERRY b 1805

3. F 20-29 b 1811-1820 - 1ST WIFE OF FESTUS b 1819

4. F 10-14 b 1826-1830 - ?

5. M 5-9 b 1831-1835 - CALVIN MERRY b 1832

6. F 0-5 b 1835-1840 - POLLY A. MERRY b 1836

I. - - U?

△ A. WILLIAM L. U MD 13 NOV 1842
△ (UNION CO, IL) MINERVA
PRESTON

△ I. JAMES CHARLES Y
△ b 1844 (IL) [AKA JAMES CHARLES MERRY

WILLIAM L. U d BEFORE 1850 IN IL OR AR
MINERVA MD (2ND) FESTUS MERRY
A WIDOWER

*Appt name +
James Madsen
RTH 12 MAY 2014*

The father of William L. U is a missing link. Since Will md 1842 he was likely born before 1822. He is most likely a member of the JOHN U, III clan or the William U, IV clan or both of these clan heads had sons in IL in the 1820-1840 era

Illinois Marriages

Name: **Minerva Preston**
Spouse: William L. Upchurch
Marriage Date: 13 Nov 1842
Marriage County: Union

Will is likely a SS/O
JOHN U, III or WILLIAM U, IV
- RPU 12 MAY 2014

Arkansas Marriages

Name: **Mrs. Manerva Upchurch**

Marriage Date:

27 Apr 1848

Spouse: Festis Marys

County: Hot Springs

State: Arkansas

Birds of a Feather

OWNER: myoldjoe

William L. Upchurch

Birth
Death bef 1850 in Illinois or Arkansas

1842 Marriage to Manerva Preston
13 Nov Union County, Illinois

Parents

No Father

No Mother

Spouse & Children

Manerva Preston
1819 - 1870

James Charles Upchurch
1844 -

① See ltr 3 FEB 1989 Elva Era Burkhalter to RPH

I. Martha Henrietta of ltr Richard W. III / Claborn U SC

A. Elmer Tyrone Skinner "Tony" b 23 JAN 1941 (Queen City, TX)

md 1st Georgia Merten b 7 MAY 1942

md 2nd Margo Phyllo b 6 AUG 1943

1. Kevin Tyrone Skinner b 7 FEB 1964
(Houston, TX)

2. Kenneth Tyrone Skinner b 6 JAN 1969
(Houston, TX)

② See ltr 27 SEP 1991 Elva Era Burkhalter to RPH
Georgia Fay Merten is full maiden name

ALICA MARIE MES

XID 19745

- ① Alica Marie Mes b. 15 MAY 1972 (Farnestoft, England)
is dau of Barbara Ella Barkham of the John III
/ Samuel V Subdan - John Macklin Read
(29, Pg 211)

JAN K.

MES

X1019744

- ① Jan K. Mes b 26 JUN 1969 (Amsterdam, Holland)
is son of Barbara Ella Borham of the John U., III /
Samuel U. Subdan - John Mocklin Read
(29, Pg 211).

MARIUS J. MES

XID 19743

② Barbara Ella Barham b 19 AUG 1942 (Hope, AR)
md 4 JUL 1967 Marius J. Mes b Holdand. Two
children. Barbara is dau of Margaret Alice Kyll
of the John H, III / Samuel & Subdan - John
Macklin Read (29, Pg 210)

AMELIA

MESKO

PG)

XID. 56771

Subject: Website Contact form submitted by Amey Upchurch
 From: ~~ameyu@optonline.net~~
 Date: Tue, Nov 18, 2008 1:18 pm
 To: phil@upchurchstory.com

△ Amey U
 △ Amelia U

RUII / BRITTON U SUBCLAN

①
 18 NOV
 2008

The following Contact Us form has been submitted to Phil Upchurch:

Name: Amey Upchurch

Email: ~~ameyu@optonline.net~~XXX

CS11

Amey and
 DAVID BAILEY U

We trace our clan from NC to Gwinnett GA and now in CA & NJ. I have done extensive research on our line and actually found one of William H's grandsons who is still alive at 90, and living in GA.

Subject: Cooperation
 From: phil@upchurchstory.com
 Date: Wed, Nov 19, 2008 6:32 am
 To: "~~Amey Upchurch~~" <~~ameyu@optonline.net~~>X

②
 19 NOV
 2008

Hi Amey----

Delighted to have your email re Upchurch family. Assume you refer to William H. U born Oct 1880 who married Minnie D. Ashburn. With that assumption correct we are on the same page. It sounds like you have good records from William H on down and I have good records for earlier generations. We should be able to help each other a lot.

You belong to the Richard U. III Clan and I belong to the Nathan U. I Clan. They were brothers and grew up together in Franklin County, NC at about the time of the Revolution. I have for years collected information on the Upchurch Enclave in Franklin County and try to visit there a couple of times a year.

I had three children of William H. U and since hearing from you I have worked the census records over again and have added some more. However, I find the names given at different places conflict with each other so I end up with a mess. I am hoping you have a good list of his children you can let me have. If so, I will update my Master Outline and send you a copy.

I live in MO and have never visited Gwinnett County,GA but I have quite a few references to Upchurches there. You must have a lot. I have visited Henry County,GA where there was a batch of Upchurches. Also,I gave an Upchurch Lecture in East Point,GA.

Look forward to working with you.

Phil Upchurch

Subject: Same Page
 From: phil@upchurchstory.com
 Date: Wed, Nov 19, 2008 3:07 pm
 To: "~~Amey Upchurch~~" <~~ameyu@optonline.net~~>XXX

③
 19 NOV
 2008

Hi Amey---

With your email of earlier today we are now on the same page.

Before your contact I had interaction with two sons of "Dolly". Olin Daniel was a subscriber to the Upchurch Bulletin once. On 9FEB 1992 I called Cramer Edward and he gave me quite a bit of information over the phone. I am pleased to know he is still active. I have today updated my Master Outline for the family of William H. U b1849. There are still a lot of blanks to fill in. I show his wife as Martha J. Gresham b Mar 1850. You can let me know if that checks out on your end.

For Adel B. --- the wife of Dolly --the 1920 Census shows in the home of Dolly his mother-in-law as Fannie Griffin. Perhaps Adel is nee Griffin. I have 10 children for the first marriage of Dolly but need to confirm One is from the 1900 census which shows Adel had one child but none living. I do not have the name of this child. Do you? Then I have a Silas and a Sidney born about 1909. I think it could be that they are the same and that Silas is a garbled version of Sidney. Your comment?

(3)
CONT.

I show Dolly and Lulu Belle (your Lulla Mae) had three children. The first was Lula Mae U b Feb 1930 and died Mar 1930. For the other two I only have Barbara b 1931 and Billy b 1933. Perhaps you have more details.

For George H. U Sr and Jr I note you use he spelling "Hershel". I assume you have a good basis for this spelling. I have adopted your version for now. There are other versions and when used elsewhere in the Family the various spellings seem to be used interchangeably without rhyme or reason.

Re Richard U III and his siblings I probably have 30-40 thousand names organized in my Master Outlines which I keep manually in notebooks.

I'll look forward to our continued interaction.

Phil Upchurch

(4)
19 NOV
2008

Subject: Re: Cooperation
From: ameyu@optonline.netXXXXXXXXXXXX
Date: Wed, Nov 19, 2008 9:34 am
To: phil@upchurchstory.com

Phil,
Good morning...I have over 2800 Upchurch clan members in the tree so far. Our William H was born in 1849 and died in 1918. All in Gwinnett Cty, GA. He is the son of Calborn, who is the son of Britton, who is the son of Richard, who I believe is Richard III, brother of your kin Nathan.

Our Wm H married Martha J, I am trying to get a maiden name, and will probably get it on their son's Samuel Adolphus (Dolly) U's death cert.

All these Upchurchs were located in Gwinnett GA. They are buried in the haynes Creek Primitive Baptist Cemetary, which I visited in Sept 2007, with the last surviving son of Dolly-Cramer Edward, who is 90. My father-in-law, Cramer's nephew, is the son of George Hershel Sr, the oldest son of Dolly and Adele Griffin. GH Jr is 84 and living in SFO, CA. His son, David Bailey Upchurch, is my husband, for whom I am doing the tree.

BTW-I also located a half-brother and half-sister of Cramer's, both of whom live in the Gwinnett area. They are the children of Dolly's second marriage to Lula Mae Langley.

What info do you have on RichardIII and his siblings>?

Sadly, my family is from the Soviet Union, so there are few if any surviving records over there.

(5)
19 NOV
2008

Subject: Re: Same Page
From: ameyu@optonline.netXXXXX
Date: Wed, Nov 19, 2008 3:35 pm
To: phil@upchurchstory.com

Phil...you are a light for a dismal fall eve!
I have been searching for Martha's name! The state did not retain her death cert (before 1918) so I was really not looking forward to an exhaustive search....MANY thanks...

My Hershel spelling is based upon my f-i-law's name....When I get home this evening, I will list all of Dolly's boys (with Adele Griffin) and his children with Lula...You are correct that it is Lula Belle and their infant daughter was Lula MAE...my misstep. Billy and Barbara are our NEWLY discovered relatives in GA...

FYI-Adele and Dolly DID have a child-a daughter, Lillie,that died as an infant. After that, Adele had all boys.

Regards,
Amey

(6)
1 DEC
2008

Subject: Happy Thanksgiving
From: ameyu@optonline.netXXXXXXXXXXXX
Date: Mon, Dec 01, 2008 11:11 am
To: phil@upchurchstory.com

Hi, Phill!

We spent a lovely week with George Jr in California. During that time I spoke with Uncle Cramer. He sends his regards to you.

⑥

CONTINUED

He confirmed that his grandmother was a Gresham and even recalled meeting a gresham cousin while he was serving in WWII.

He also mentioned that at least once a year, his dad, Dolly, would "hitch up the buggy and go off to Henry County for three days" to an Upchurch reunion. These must clearly be Dolly's second or third cousins, since his father, William was born in GA. I do not know much about those that are not the William/Clabor/Britton line.

I must also correct myself about the Hersel spelling. You are correct-it IS Herschel, as confirmed by George Herschel Jr. He stated that it was an old family middle name.

Cramer also told me that all 6 surviving brothers served during WWII.

More later.,
Be well

Subject: Progress

From: phil@upchurchstory.com

Date: Wed, Dec 03, 2008 4:24 pm

To: "~~Amey Upchurch~~" <~~ameyu@optonline.net~~>

⑦

3 DEC

2008

Hi Amey---

Thanks for your report on your visit with George ,Jr. I am pleased to hear from Cramer. It looks like you have contacts that can help us piece together a lot of Upchurch history. I am impressed that you were able to establish that Dolly went to Henry County, GA for reunions. This is the first indication I have had that the two sets of cousins interacted. If you and I can work together we should be able to put more pieces of the puzzle together. If you will give me your address I will send you some of what I have so you can make changes. Or you might be able to send me a GEDCOM file. Either way lets keep plowing along.

Let me pass along a little bit of information that might help avoid confusion as we move along. Richard U.III had a son Claburn U whom I call Claburn U I and a son Britton U whom I call Britton U I. Then Claburn U I had a son I call Britton U II and Britton U I had a son I call Claburn U II. It is this Claburn U II who is the father of your William H. U. There are several versions of the spelling of these names but I have settled on the ones I use here.

As we get into details I hope we can compare notes on several Upchurch family members who had the first name Plennie. My records on them are quite confusing and I have not been able to get the straight of it.

Could you let me have your full maiden name? I file that way and it is very helpful to use maiden names in cross-referencing information.

With All Best Wishes for the Season!

Phil Upchurch

Subject: Re: Progress

From: ~~ameyu@optonline.net~~XXXXXX

Date: Thu, Dec 04, 2008 8:23 am

To: phil@upchurchstory.com

⑧

4 DEC

2008

Hi!!

So glad to hear from you! Presently, I am at home sick with a bad cold, so I am catching up on things..

I was really interested about Dolly going to Henry. Glad that Uncle Cramer told me. I too am surprised that they kept contact. I need to understand from Uncle Cramer just whom he remembers living there.

When I first discovered that he was still around, told Geo jr and called Cramer, he cried on the phone, saying that he thought that he lost everyone! He is such a dear man. I will definitely send you the files as well as getting copies of the pix I took when we visited Uncle Cramer, Aunt Barbara and Uncle Billy in Sept 2007.

While we were in Calif, we contacted the Upchurch River Golf Club in the UK to see if they have any logowear for the US families, alas they don't.

The name Plennie has not popped up in any of my records....

I will list the names and dates of the sons of Dolly & Adele Griffin Upchurch. It is the Griffin lineage that ties Dolly's line to many luminaries, such as Jimmy Carter, Geo Bush, etc.

Typically I can trace females pretty accurately-esp then, they would marry neighbors. One of Dolly's sisters, Minnie, just disappeared. When I visited the Haynes Cemetary, where Geo jr's grandparents, maternal & paternal, are buried. I actually found Minnie. She had married Geo Jr's maternal grandfather after his first wife, Ara, died in childbirth! So Geo's stepgrandmother is also his great aunt!!! Unfortunately, she also died in childbirth.

8 CONTINUED

I just love doing these puzzles....I actually located a woman's deceased mother, even though the woman was adopted....

Can't wait to compare notes!

BEST wishes to you!

Amelia Mesko Upchurch
9 Lockhaven Ct
Bedminster, NJ 07921

9 CENSUS RECORDS FOR SAMUEL ADOLPHUS U "DOLLY" b MAY 1874
- DOWNLOAD BY RPH 19 NOV 2008
& FROM EMAIL 19 NOV 2008 AMEY
(-) U TO RPH.

I. RICHARD U, III - HEAD OF CLAN
A. BAITON U, #

1. CLABURN U, II

A. WILLIAM H. U b 4 FEB 1849
(GWINNETT CO, GA) d 19 JAN 1928
(GWINNETT CO, GA)

Δ I. SAMUEL ADOLPHUS U "DOLLY"
b MAY 1874 (?) d 1936
MO (1st) APT 1899 (?) ADELL - -
b 12 NOV 1877 (GA) d 29 JUL 1928

Δ MO (2ND) APT 1929 (?) LULA BELLE
LANGLEY b APT 1907

Δ (I) GEORGE HERSHEL U, SR b 11 FEB 1901 (GA)
d AUG 1976
MO 7 - - -

Δ (A) GEORGE HERSHEL U, JR b APT 1924 (?) 2008
MO 7 - - -

Δ (L) DAVID BAILEY U

Δ MO 7) AMEY - - - (HAS RUSSIAN ANCESTORS)

Δ (II) HENRY GURLEY U b 5 MAY 1903 - NEVER MO

Δ (III) JOHN W. U b APT 1907

Δ (IV) SILAS A. U b APT 1909

Δ (V) SIDNEY ARTHUR U b APT 1910

Δ (VI) OLIN DANIEL U b 12 APR 1912

Δ (VII) JAMES FRANCES U b APT 1915

Δ (VIII) CRAMER EDWARD U b APT 1917
SL- 2008

A (IX) HAROLD ODELL U b APT 1920

(X) THESE 3 CHILDREN ARE FROM
(XI) WHU MO TO LULA BELLE LANGLEY
(XII) - SEE SEPARATE RECORDS - RPH

1900 CENSUS - WALTON CO,
GA - BUNCOMBE TWP
RESIDENCE: LOGANVILLE TOWN

Name	MO	YEAR	Age
Samuel A Upchurch	HEAD	MAY 1874	26 GA
Adel Upchurch	WIFE [6, 4]	NOV 1877	22 GA

1910 CENSUS - WALTON CO, GA
BUNCOMBE TWP

Name	MO	YEAR	B	APT	Age
Samuel A Upchurch	HEAD	1875			35
Adell B Upchurch	WIFE [6, 4]	1878			32
George H Upchurch	SON	1901			9
Henry G Upchurch	SON	1903			7
John W Upchurch	SON	1907			3
Silas A Upchurch	SON	1909			5/12
Rachael Lyle	AUNT W/O [D, D]	1839			71

1920 CENSUS - ROCKDALE
CO, GA - SHEFFIELD TWP

Name	B	APT	Age
S A Upchurch	HEAD	1874	46
Adel Upchurch	WIFE	1877	43
Hershel Upchurch	SON	1901	19
Gerlie Upchurch	SON	1904	16
Arthur Upchurch	SON	1910	10
Olin Upchurch	SON	1913	7
James Upchurch	SON	1915	5
Eranner Upchurch	SON	1917	3
Harold Upchurch	SON	1919	5/12
Fannie Griffin	MIL	1847	73 GA

1930 CENSUS - ROCKDALE
CO, GA - SHEFFIELD TWP

Name	AGE	1ST	MO	B	APT	Age
25 Samuel A Upchurch	HEAD			1875		55
22 Lula B Upchurch	WIFE			1907		23
Olen D Upchurch	SON			1912		18
James F Upchurch	SON			1915		15
Cramer E Upchurch	SON			1918		12
Harold O Upchurch	SON			1920		10

BETTY

MESSENGALE

○ KY UPCHURCH BIRTHS-DOWNLOAD IN LTR 20JAN2001
 CHARLES JOHN PETERSON, JR TO R PU PG ④

Certif	Child's name	MO	DY	YR	County	Mother	Regist	Regist	Text	Text	Text33	Tex
46527	UPCHURCH CARL	7	21	1944	WAYNE	PYLES GLENNA			94		1944	9
50489	UPCHURCH CARL B	5	20	1960	WAYNE	CRISWELL ALLENE			101		1960	9
96482	UPCHURCH CARL J	10	16	1932	WAYNE	SHOATE HATTIE		9	218		1951	
58580	UPCHURCH CARLOS G	9	5	1958	WAYNE	OWENS ETHEL			118		1958	9
58535	UPCHURCH CAROL L	7	1	1950	CLNTN	MCGILL EULALIA			118		1950	9
91262	UPCHURCH CAROL P	10	16	1941	WAYNE	OWENS ETHEL			189		1959	9
72070	UPCHURCH CAROLYN M	12	24	1949	BELL	BOYLAN CHRISTINE			145		1949	9
52970	UPCHURCH CECEL G	10	22	1931	WAYNE	MORRIS RUBY		9	106		1931	
42887	UPCHURCH CHANTZ MCKINLEY	10	17	1986	WARRN	EARLS LANA	1986	10	86 M		1986	1 28
4427	UPCHURCH CHARLES B	9	23	1930	WAYNE	CHOAT HATTIE			9		1931	9
13307	UPCHURCH CHARLES ERIC	4	16	1965	CLNTN	MESSENGALE BETTY ^{TI}	1965	4	27 S		1965	1 29
23622	UPCHURCH CHARLES E	2	17	1937	CLNTN	BERTRAM LINNIE			9 48		1937	
27824	UPCHURCH CHARLES WAYNE	7	7	1965	CMBLD	DICKERSON GEORGIA	1965	7	56		1965	1 26
33436	UPCHURCH CHARLES E	3	24	1927	FULTN	POWELL HELEN			67		1927	9
52940	UPCHURCH CHARLIE A	12	28	1926	WAYNE	ROYSDON BESSIE			106		1944	9
12453	UPCHURCH CHARLOTTE F	2	1	1944	WAYNE	MORRIS RUBY			25		1944	9
23307	UPCHURCH CHASNEY ANN	6	4	1981	PLSKI	ROBINSON ANITA	1981	6	47 F		1981	2 16
25701	UPCHURCH CHERYL RENEE	4	14	1967	CLNTN	LOWHORN HAZEL	1967	6	52 D		1967	2 7
39718	UPCHURCH CHERYL BERNIECE	7	26	1975	JEFFN	RICHARDSON JETTA	1975	10	80 C		1975	2 15
46654	UPCHURCH CHRISTA NICHOLE	11	19	1983	HPKNS	DUKES SHERRY	1983	11	94 S		1983	2 28
45222	UPCHURCH CHRISTINE RENAE	10	11	1972	FYETE	OSBORNE BRENDA	1972	11	91 J		1972	2 9
52573	UPCHURCH CHRISTOPHER ALLAN	12	27	1983	PLSKI	CATRON BRENDA	1984	1	106 G		1983	1 6
32651	UPCHURCH CHRISTOPHR RYAN	9	8	1974	DAVES	KELLY MARY	1974	9	66 K		1974	1 17
43663	UPCHURCH CHRISTY MARIE	10	17	1978	PLSKI	COFFEY JANET	1978	11	88 L		1978	2 1
24551	UPCHURCH CLARENCE T	4	15	1956	MOCRY	UPCHURCH MILDRED			50		1956	9
34994	UPCHURCH CLARENCE E	7	24	1923	CLNTN	DICK VELMA			70		1924	9
10417	UPCHURCH CLAUDIA C	4	6	1925	WAYNE	SUMPTER JOSIE			21		1925	9
26924	UPCHURCH CLAY TYLER	6	27	1991	JEFFN	THORNBERRY KELLY	1991	7	54 D		1991	1 10
11365	UPCHURCH CODY AUSTIN	3	24	1994	PLSKI	UPCHURCH TAMMY	1994	3	23 G		1994	1 30
28647	UPCHURCH CODY ALLEN	8	28	1994	CALWY	KIDDY LISA	1994	9	58 K		1994	1 1
29583	UPCHURCH COLLENE	5	28	1945	WAYNE	WOODS BERTHA			60		1945	9
57092	UPCHURCH CONSTANCE L	9	18	1947	CLNTN	NEAL EVELYN			115		1947	9
92632	UPCHURCH CORA M	12	1	1928	FLOYD	VAUGHN LONNIE			196		1952	9
24180	UPCHURCH COREY	5	31	1991	PLSKI	MARTIN DENISE	1991	6	49 L		1991	1 10
33000	UPCHURCH COREY LYNN	9	23	1994	BOYLE	DAUGHERTY SHARON	1994	9	66 L		1994	2 27
25564	UPCHURCH COSBY	4	27	1946	WAYNE	DISHMAN ETTA			52		1946	9

①

○ See Jtr 3 FEB 1989 Elva Eva Burkhalter

I. Emmett NMN U of the Richard U, III / Calum U Subclass

A. son - died as an infant

B. Harold Glenn U

1. Tara Ann U (Adopted) b 10 AUG 1973

2. Willie Ray U (Adopted) b 18 DEC 1974

C. Janis Rose U

1. Randall Wilburn Easley b 6 OCT 1957

md 26 MAR 1977 (Case Co, TX) Donna Jane Hill

a. Randy Duwayne Easley b 22 SEP 1978

b. DANA ^(DORA) JANE EASLEY b 27 JUL 1980

c. Randall Logan Easley b 7 DEC 1984

2. Bobby Ray Easley b 15 JUN 1961

md 10 AUG 1979 Kathy Lynn Mauldin

a. K mti Lynn Easley b 17 JUN 1980

b. Kacie Rae Easley b 14 APR 1983

3. Charles Wayne Easley b 6 APR 1964

md 9 JUN 1984 Sandra Kay Owen

a. Daniel Wayne Easley b 17 OCT 1986

D. Patsy LaJean U

E. Joe Kirwin U b 28 JUL 1949 (Atlanta, TX)

md 1st 25 JAN 1979 (Dallas, TX) Mary Elizabeth Jett

d 25 JUN 1980

md 2nd 28 JUL 1984 Marsha Rena (Stewart)

Messengers

1. * Jason Lee Messenger → U b 8 NOV 1975

2. * Thomas Marshall Messenger → U b 22 FEB 1977

* children of MR(S)M by her 1st hr, adopted by Joe Kirwin U

○ From Biofile of Judge Carol Whitlow - Entry 19 JUL 2007

I. Emmett NMN U s/o Walter Jackson U of the Richard U, III /
Claburn U, Isabelan - Sarah Elizabeth U Jane.

A. James Rose U

i. Bobby Ray Easley

a. ^Δ KALI RAE ANN EASLEY [Kacie Ray Ann Easley]

md 2005 ^Δ Mike Patterson

i. ^Δ KAYDEE ROSE PATTERSON b 14 OCT 2005

ii. ^Δ RONALD EUGENE ELLIOT PATTERSON

b 7 MAY 2007

b. Joe Kenner U

i. Jason Lee Messenger → U [Stepson of JKU adopted
by JKU] md (l) Sandra — —

a. ^Δ Alexandra Agneta U b 6 AUG 2007

b. ^Δ Katelyn Renay U b 16 MAY 2007

○ See Jtr 3 FEB 1989 Elva Eva Burkhalter

I. Emmett NMN U of the Richard U, III / Calium U Subclass

A. son - died as an infant

B. Harold Glenn U

1. Tara Ann U (Adopted) b 10 AUG 1973

2. Mollie Ray U (Adopted) b 18 DEC 1974

C. Janis Rose U

1. Randall William Easley b 6 OCT 1957

md 26 MAR 1977 (Case Co, TX) Donna Jane Hill

a. Randy Duwayne Easley b 22 SEP 1978

b. DANA ^(DORA) JANE EASLEY b 27 JUL 1980

c. Randall Logan Easley b 7 DEC 1984

2. Bobby Ray Easley b 15 JUN 1961

md 10 AUG 1979 Kathy Lynn Mauldin

a. K. nati Lynn Easley b 17 JUN 1980

b. Kacie Rae Easley b 14 APR 1983

3. Charles Wayne Easley b 6 APR 1964

md 9 JUN 1984 Sandra Kay Owen

a. Daniel Wayne Easley b 17 OCT 1986

D. Patoy LaJean U

E. Joe Kirwin U b 28 JUL 1949 (Atlanta, TX)

md 1st 25 JAN 1979 (Dallas, TX) Mary Elizabeth Jett
d 25 JUN 1980

md 2nd 28 JUL 1984 Marsha Rena (Stewart)

Messenger

1. * Jason Joe Messenger → U b 8 NOV 1935

2. * Thomas Marshall Messenger → U b 22 FEB 1977

* children of MR(S)M by her 1st hr, adopted by Joe Kirwin U

CHARLES

MESSERLI

Apex Herald WED 29 MAR 1995 Apex, NC

I. - - -

A. Martha Lorraine —

md () — English

- 1. Barbara English md () -- Bryan
- 2. Brenda English md () -- Hudson
- 3. Phillis English md () -- Piner
- 4. Wayne English
- 5. Jeff English
- 6. Gregg Sherman
- 7. Charles Messerli ↑

B. Lovie — ♀

md () — Paramore

C. Rugsy — ♀

md () — Hodges

MARTHA ENGLISH

Martha Lorraine English, 65, of Glenwood Avenue, Raleigh, died Tuesday, March 21, 1995. Funeral services were held in the Apex Funeral Home Chapel on Friday. Rev. Keith Vaughn officiated the services. Burial followed in the Apex Cemetery.

She is survived by three daughters, Barbara Bryan of Raleigh, Brenda Hudson of Ayden and Phillis Piner of Ohio; four sons, Wayne English of Apex, Jeff English of Charleston, S.C., Greg Sherman of Dunn and Charles Messerli of Greenville, N.C.; two sisters, Lovie Paramore of Fla. and Rugsy Hodges of Greenville, N.C. and ten

grandchildren.

Memorials may be made to the Apex Rescue Squad, P.O. Box 765, Apex, N.C. 27502.

The family received friends at the Apex Funeral Home.

GEORGE

MESSICK

Apex Herald WED 26 APR 1995 Apex, NC



Cynthia Council Ludwig

Council, Ludwig exchange vows

Cynthia Dianne Council of Apex and Christopher Dean Ludwig of Cary were married April 1 at Salem Baptist Church. Robbie Best officiated.

The bride's parents are Dianne and Linwood Council of Apex. Mrs. Mallie Ashley of Apex is the bride's grandmother. Her other grandparents include the late J.L. Ashley, Max and Irmaleen Council.

The groom's parents are Cary and Margi Ludwig of Holly Springs. The groom's grandparents are George and Laura Messick. Other grandparents are the late Larry and Juanita Ludwig of Merrit Island, Florida.

The bride was given in marriage by her father. Sister of the bride, Christie Council, was the maid of honor. Bridesmaids were sister of the groom Laura Ludwig and cousins of the bride Wendy Council and Chrystal Council Thomas. Honorary bridesmaids were Missey Farrell Willis, Jennifer Booth, Melissa Howard Douglas, Susan Sharpe Hardee, Traci Cobb and Lori Jones Carrel.

Chris Smith of Cary served as best man. The ushers, all friends of

the groom, were Jeff Brotherton, Todd Reed, Scott Joyner, Phil Cook, Stephen Bailey and Eric Stroup.

Music was provided by organist Larry Green, pianist Karen Gaster, soloist Karen Lienau. John and Teresa Crawford performed a duet.

A reception was held in the Homewood Suites Hotel in Cary. Linda Council, Karen Milford, Pam Boyette and Wendy Boyette assisted the reception.

After a wedding trip to Disneyland in Floriday, the couple will make their home in Cary.

The bride is a graduate of Apex High School and Appalachian State University. She is a Clinical Data Coordinator at Clin Trials Research, Inc.

The bridegroom, also graduated from Apex High School, graduated from North Carolina State University in Raleigh. He is employed by Alpha Numerics as a certified Novell Engineer.

I. Max Council
md () Irmaleen --

A. Linwood Council
md () Dianne - Ashley ←

1. Cynthia Dianne Council
2. Christie Council ♀

X. J. I. Ashley
md () Mallie --

I. Larry Ludwig
md () Juanita --

A. Gary Ludwig
md () Margie - Messick ←

1. Christopher Dean Ludwig
2. Laura Ludwig

X. George Messick
md () Laura --

MD

VERA MAE MESSICK

XFD-19352

① Vera Messick ↑ and Marshall Earl U b 1906. Marshall was son of Marshall Christopher U, gr of Joseph E. U of Charles/Thomas Guy U Sr (Qan (29, Pg 63).

② Oline (Stevens) Morgan thanked Vera Messick ↑ for helping to collect information on the Upchurch family (29, Pg 64 b)

③ see Its 4 MAY 1989 Ida Ruth U to RPH

Vera Mae Messick ↑. b 6 DEC 1916 (Mountain Park, OK) is still living. She wd 25 MAY 1934 (Mountain Park, OK) Marshall Earl U b 3 FEB 1906 (Ashland, AL) & 28 AUG 1939 (Mountain Park, OK) (Bar - Mountain Park, OK). They had just two children

JOHN

MESSLER

① member Apex Historical Society - 2014

Messler, John & Toni
4416 Woodmill Road
Apex, NC 27539
919-362-4123
jmessler@nc.rr.com

TRUCK

MESTETH

○ See INDIAN FILE for Article which appeared in the 20 SEP 1999 Greensboro News & Record of Greensboro, NC. Item in Ltr 10 OCT 1999 William Herbert Alespangh to RPA

This article reports on the Guilford Co, NC Native American Association's annual Pow Wow at County Park in Greensboro, NC. One picture shows a young male with Indian garb who has a dark skin - & thro Indian appearance. His name is given as SHANE UPCHURCH

Other Indians named [Relationship to Shane, if any, not stated]: (All pictured)

JASON WARWICK, Adult, pictured

JOHN LOCKLEAR, pictured

TRUCK MESTETH, of Richmond, VA

JOY HETHINGTON, Aunt of Truck

SHANE UPCHURCH

INDIAN FILE

DAWN MARIE MESZAROS

XID-53875

From the 30 MAY 2004 James Ray Taylor to RPU-IG (12)

I. Abel U, 51

1. John U to 22 APR 1814 (NC)

MA (1st) 8 DEC 1815 (Greene Co, AL)

Jane Miller 1819-1840

MA (2nd) 27 APR 1843 (Greene Co, AL)

Armelia Jane Hight 1825-1894

II Tillman Perry U

i. DORA J. U to 24 MAY 1883 (AL) & 15 MAY 1911 ()

(Buy - Union Christian Church Cem., Union, Greene Co, AL)

md 24 DEC 1902 () to 20 JAN 1870 () 17 FEB 1950 () (BUR-ASWF)

CHILDREN

5. VELMA WILSON to 15 OCT 1906 () & 30 DEC 1956 - MO 3 TIMES &
HAD ISSUE BY ALL 3 - - LEE; - - BRYANT; - - MCGRAW

sp: Male McGraw-3515

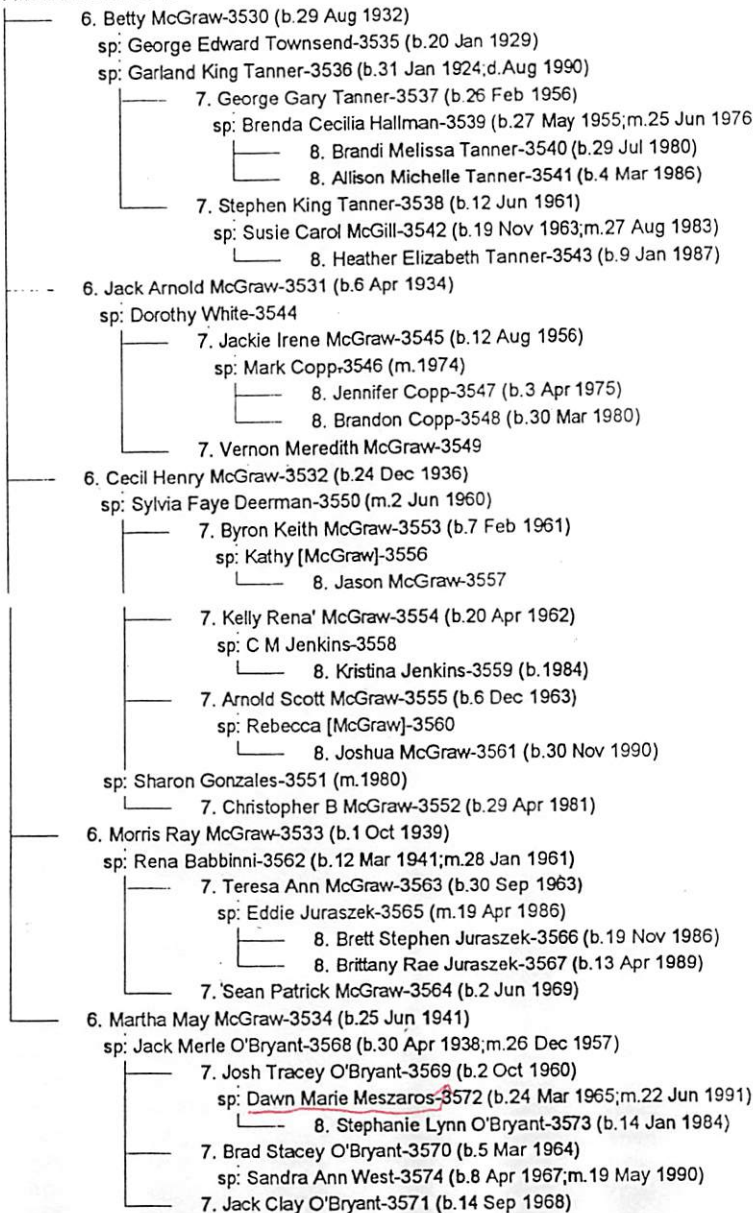

METCALF

CA DEATHS

				MOT	FAT	B	D	L		
UPCHURCH	CORA	BELL	04/23/1917		METCALF	F	ARKANSAS	LOS ANGELES	07/14/1959	72 years
UPCHURCH	WILLIAM	BETHEL	02/04/1907	METCALF	UPCHURCH	M	ARKANSAS	LOS ANGELES	10/06/1945 431-12-3961	38 years
UPCHURCH	CLIFTON	W	01/14/1918	METCALF		M	ARKANSAS	LOS ANGELES	08/18/1993 431-03-5359	75 years

CORA BELL METCALF

WILLIAM BETHEL U

CLIFTON W. U

ANDREW

METCALF

○ See #16 SEP 1983 Donald Eugene & Ad RPM
Smith Co, TN - Sale of Property 27 DEC 1805
Robert Bowman Estate

Buyers: Samuel &

Andrew Metcalf ↑

↳ [My FAT ancestor on his MOT side]

○ From: The Bramlet Family - 1979 (44, pg 226).

I. George E. Stricklin of the John U, III / Samuel U
Sublan - Susannah U line.

A. John Quincy Stricklin md 7 NOV 1915 Pearl B. Johnson
dau of Pressley A. Johnson and Mary J. McConnell

1. Merrill Eldon Strickland b 2 MAY 1918 (Raleigh, IL)
md 11 MAY 1952 Betty Metcalf ↑ b 20 OCT 1922,
dau of Roscoe Metcalf and Edwina Cox.
They live at R 3, Eldorado, IL

2. Betty Lou Stricklin b 16 AUG 1924 (Raleigh, IL)
md ~ 1947 John Taylor b 6 JUN 1923
(Eldorado, IL), son of John Taylor and
Margaret Wryte. John & Betty reside
at R 3, Eldorado, IL. Two children

a. Linda K. Taylor b 21 JUN 1947 md -- DeVan

b. Cathy S. Taylor b 10 SEP 1952 (Eldorado, IL)
md () - - Cunningham.

RECORDS FOR THE SNERWOOD U / ELIAS U SOBCLAN
- RFD 12 SEP 2012

1850 CENSUS - NC
RUTHERFORD CO
BROAD RIVER TWP

1860 CENSUS - NC
RUTHERFORD CO
BROAD RIVER TWP

1890 CENSUS - SC
UNION CO.
GOWDYVILLE TWP

Nacy Upchurch	1831	19	NC
Mary Upchurch	1832	18	
Sarah Upchurch	1836	14	
William Upchurch	1836	14	
Martha Upchurch	1842	8	

Name	DAY	Age
Wm Upchurch	LABORER	1836 24 NC
Arty Upchurch		1839 21
George Upchurch		1839 6/12

William Upchurch	1840	30	NC
Emma Upchurch	1849	23	SC
George Upchurch	1860	10	NC
John Upchurch	1868	2	SC
James Upchurch	1890	6/12	SC

SNERWOOD U - HEAD OF CLAN 10 - 9 CHILDREN - ^{TWO} WIVES

Δ A. ELIAS U b 1791 (RUTHERFORD CO, NC) d 1844 (RC, NC) UNION CO - GOWDYVILLE

- Δ 1. JOHN U b 1824/1825 (RC, NC)
- Δ 2. JAMES SAMUEL U, I CSA b 1826 (RC, NC)
- Δ 3. NANCY U "NACY" b 1831 (RC, NC)
- Δ 4. MARY U b 1832 (RC, NC)
- Δ 5. SARAH U b 1836 (RC, NC)
- Δ 6. WILLIAM M. U 1838 (RC, NC)

- Δ MD (1ST) 1858 (RC, NC) M. ARTY HARDEN¹¹
- Δ MD (2ND) (?) EMMA PURNICE STROUP²³
- Δ a. GEORGE U b ABT 1860 (NC)
- Δ b. JOHN THOMAS U b 1868 (SC)
- Δ c. JAMES ISSAC U b 1869 (SC)
- Δ d. WILLIAM HEWY U "WILLIE" b 1872 (SC)
- Δ e. ANNIE G. U b 1874 (SC)
- Δ f. EDWARD RANDOLPH U "EDDIE" b 1879 (SC)
- Δ g. ZEBULON VANCE U b ABT 1880 (SC)
- Δ h. ALBERT SIDNEY U b 1882 (SC)
- Δ i. MARY ELIZABETH U b 1886 (SC)
- Δ MD (?) BOYCE RULKER METCALF

Δ 7. MARTHA U b 1842 (RC, NC)

1920 CENSUS - SC
CHEROKEE CO. - GOWDEYSVILLE

Δ (I) VIRGINIA PEARL CHEROKEE CO
METCALF b 1904 (SC) GOWDEYSVILLE TWP

Boyce R Metcalf	HD	1874	46	NC
Mary Metcalf	WIF	1887	33	SC
Virgie Metcalf	DAU	1905	15	SC
Eva Metcalf	DAU	1909	11	SC
Moree Metcalf	DAU	1912	8	SC
Emily Upchurch	MIL	1844	76	NC

- Δ (II) EVA RAE METCALF b 1908 (SC)
- Δ (III) RUBY MOREE METCALF b 1911 (SC)

Name	MD	YRS	Age	
Boyce Metcalf	HD	1874	36	NC
Mary Metcalf	WIF (2,2)	1887	23	SC
Virgie Metcalf	DAU	1905	5	SC
Eva Metcalf	DAU	1908	2	SC
Emily Upchurch	MIL	1844	66	SC

James O Upchurch	BFL	1870	50	SC
Judson Upchurch	NEPA	1905	15	SC

[JAMES ISSAC U] = FATHER OF

1880 CENSUS - E

Name	FARMER	Age
William Upchurch	HD	1834 46 NC
Emily Upchurch	WIF	1842 38
John T. Upchurch	SON	1867 11
James I. Upchurch	SON	1871 9
Willie Upchurch	SON	1873 7
Annie Q. Upchurch	DAU	1874 6
Eddie Upchurch	SON	1877 3
Zeb. Vance Upchurch	SON	DEC 1879 6m
ALFRED MAPLE	B-SUT	21

1900 CENSUS - SC
CHEROKEE CO. - GOWDEYSVILLE

Name	MD	30 YRS	Age
William Upchurch	HD	MAY 1833	67 NC
Emily P Upchurch	WIF (10,7)	MAY 1845	55 SC
James I Upchurch	SON	S MAY 1873	27 NC
Edward R Upchurch	SON	S 1879	21 SC
Zeb Vana Upchurch	SON	S MAR 1881	19 SC
Albert Upchurch	SON	S JAN 1884	16 SC
Mary Upchurch	DAU	S AUG 1886	13 SC

1910 CENSUS - SC

wp wd [26]

CENSUS RECORDS FOR PART OF W^M U Line IN THE SHERWOOD U / ELIAS U SUBCLAN - RYU 15 SEP 2010

1870 CENSUS - GOWDEYSVILLE TWP, UNION CO., SC

1880 CENSUS - GOWDEYSVILLE TWP UNION CO., SC

HOUSEHOLD

W^M U 30 bNL Farm Worker
EMMA U 23 b SC
GEORGE U 10 b SC
JOHN U 2 bNL
JAMES U 6/12 bNL

W^M U Head 46 bNL FARM bNL
EMILY U wife 38 bNL FARM bNL
JOHN T. U SON 11 b SC
JAMES I. U SON 9 b SC
WILLIE U SON 7 b SC
ANNIE Q. DAU 6 b SC
EDDIE U SON 3 b SC
ZEB VANCE U SON 6 m b SC

I. SHERWOOD U
1791-1850
HEAD OF CLAN
A. ELIAS U.
1791-1844
1. W^M U

1910 CENSUS - CHEROKEE CO., SC
GOWDEYSVILLE TWP

MD (1ST) M. A. HARDEN
MD (2ND) EMMA PURNICE STROUP
1833-1900

1900 CENSUS - CHEROKEE CO., SC
GOWDEYSVILLE TWP

A Boyer Metcalf 36 NC
Mary 23 SC (7,2,2)
daughter Bengie 5 SC
Eva 2 SC
mother-in-law Emily Upchurch

A. GEORGE U.

66 SC (-,-,-) widow

A. JOHN THOMAS U.

B John T. Upchurch 41 SC farmer
Maggie 42 SC (22,9,7)

A MD (C) MARGARET FAULKNER

Sam 19 SC
son Fen?? [Frank????] 16 SC

A. JAMES REDDEN U.

son Ben D. 14 SC

A. II. SAMUEL JONES A.

William 12 SC

A. III. ROBT. FORREST U.

Rhett 9 SC

A. IV. W^M FAULKNER U.

Calvin 6 SC

A. U. BENJ. DAVIS U.

Nellie May 2 SC

A. VI. JESSE U. "ARNETT"

C James J. Upchurch 40 SC
wife Nannie 25 SC (7,2,2)

A. VII. JOHN CALVIN U.

Claire 4 SC

A. VIII. NELLIE MAEU.

Gadsen 5 SC

D William Upchurch 34 SC
Eunice? 25 SC (11,5,4)

A. G. JAMES ISSAC U

Clarence 10 SC

A. MD (C) NAN SPENCER

Robert 8 SC

A. I. CLARE U

Clyde 4 SC

A. III. GADSEN U

Olin 2 SC

E Zeb Upchurch 30 SC laborer

DA. W^M HENRY U MD (C) EMMA SPENCER

Margaret 25 SC (8,4,3)

DA. CLARENCE U; IA. ROBERT T. U; IIA. CLYDE U; IIM. OLIN U

Gracie Roy 6 SC

DA. EDWARD RANDOLPH U MD (C) FANNIE BELL SMITH

William A. 5 SC

DA. I. EULA U; IIA. JOHN VERNON U; IIA. BLANCHE U;

Lucy 2 SC

DA. III. EFFIE U ("BONNIE")

F Albert G. Upchurch 28 SC

DA. ZEBULON VANCE U MD (C) MARGARET BOLIN

Effie 20 SC (6,3,2)

AAA. I. GRACIE ROY U; IIA. WM ANDY U; IIA. LUCY U

Lionel 5 SC

AA. G. ALBERT SIDNEY U MD (C) EFFIE WRIGHT

Mary Ellen 3 SC

AA. I. LIONEL U; IIA. MARY ELLEN U (ELLA?)

G Edward Upchurch 32 SC labor[er]

Belle 25 SC (7,4,4)

AA. H. MARY ELIZABETH U MD (C) BOYCE RUCKER METCALF

Eula 6 SC

AA. I. VIRGINIA PEARL METCALF "BENGIE"; IIA. EVA RAE METCALF

John 3 SC

Blanche 2 SC

Effie 2/12 SC

A brother-in-law Ersty Louis? 50 SC

A aunt Sarah Huntington? 70 NC

ON FARM

FARMER

ON FARM

WIDOWER

HOUSEHOLD

FARMER

A John T. Upchurch May 1868 32 SC
Maggie June 1867 32 SC (11,5,4)
Sam Jones May 1892 8 SC
Forest R. January 1894 6 SC
Davis May 1985 5 SC
William Faulkner October 1897 2 SC

FARMER

B William Upchurch May 1833 67 NC
Emily P. May 1845 55 NC (30,10,7)
James O? May 1873 27 NC
Edward R. March 1879 21 NC
Zeb V?ana March 1881 19 SC
Albert June 1884 16 SC
Mary August 1886 13 SC

See It's 26 JAN 1999 Charles Fenwick Byars to RPA - Pg 4, 5, 81-84.
I. Sherwood U - Head of clan
A. Elias U

1. William M. U

a. Mary Elizabeth U b 27 AUG 1886

SAME

Husband: Boyce Rucker Metcalf	
Born: May 06, 1872	in: Rutherford Co., NC
Married:	in:
Died: September 25, 1936	in: Sardis Methodist Church Cemetery, Cherokee Cty, S.C.
Father: William Augustus Metcalf	
Mother: Naomi A. Whittaker	
Other Spouses: Lingerfelt?	
Wife: Mary Elizabeth Upchurch	
Born: August 27, 1886	in: Gaffney, Cherokee Co., SC
Died: April 25, 1954	in: Sardis Methodist Church Cemetery, Cherokee Cty, S.C.
Father: William M. Upchurch	
Mother: Emily Furnice Stroup	
Other Spouses:	

CHILDREN	
1	Name: Eva Rae Metcalf * Born: July 09, 1908 in: McKown's Mtn., Cherokee Co., SC
F	Married: Died: October 25, 1978 in: Sardis Methodist Church Cemetery, Cherokee Cty, S.C. Spouses: David Peterson, J.A. Davis
2	Name: Virginia Pearl Metcalf Born: November 26, 1904 in: Gaffney, Cherokee Co., SC
F	Married: February 04, 1922 Died: August 17, 1987 in: Gaffney, Cherokee Co., SC Spouse: Charles Marshall Hampton
3	Name: Ruby Moree Metcalf Born: August 13, 1911 in: Gaffney, Cherokee Co., SC
F	Married: December 26, 1926 Died: February 01, 1998 → *** in: Gaffney, Cherokee Co., SC Spouse: Rufus Forrest Byars → HE MD ALSO EDITIN HUGHEY

* SON OF BEN PETERSON & SARAH ANN PARKER
 * b 29 APR 1922 (MCKOWN'S MTN, CHEROKEE CO, SC) d 2 APR 1979
 (BOR-AS WIF)
 ** EVA RAE METCALF & J.A. DAVIS HAD A SON BILLY RAY DAVIS b 1948 d 1948
 *** b 16 MAY 1901 (BLAKSBURG, CHEROKEE CO, SC) d 7 AUG 1971 (GAFFNEY,
 CHEROKEE CO, SC) [SON OF CHARLES MADISON BYARS & EMMA
 LOUISE MOORE] MA 26 DEC 1926 (GAFFNEY, CHEROKEE CO, SC)
 RUBY MOREE METCALF

CAROLETTA ANN METCALF

③ The Apex Herald WED 27 MAR 1996 Apex, NC

Wedding plans announced

Dr. and Mrs. Zubie W. Metcalf Jr. announce the engagement of their daughter, Caroletta Ann Metcalf of Morrisville, to John H. Baker III, son of Mr. and Mrs. John H. Baker Jr. of Raleigh.

The bride-to-be received a bachelor of arts degree from East Carolina University and a masters

degree in education from North Carolina State University. The prospective groom received a bachelor of science degree from the University of North Carolina at Greensboro. Both are currently teaching in the Wake County Public School System in Apex.

The wedding is planned for July.

CAROLETTA ANN METCALF ↑

JOHN H. BAKER, III

CORA BELLE METCALF ①

XID-16926

○ LINKAGE OF AN U FAMILY WHO MOVED TN → AR - MO - PER RPU 14 JUN 2005

1	1	1	1	1	1
8	8	8	9	9	9
6	7	8	0	1	2
0	0	0	0	0	0

I - - U

A. MATTHEW B U b ABT 1853 (TN) AR AR
 MD ABT 1889 () RENA MAY - b ABT 1865 (11, 7, 4)¹⁹⁰⁰ AR
 1. ALBERTA M. U b DEC 1889 (AR) AR
 2. DOLPHIS M U b FEB 1894 (AR) AR
 3. MARY F. U b OCT 1885 [1896?] (AR) AR
 [WITH WM. H. THOMPSON IN AR IN 1860 - MAYBE AN UNCLE?]

B. WILLIAM W U b ABT 1857 (TN) AR AR M O M O
 MD () MARTHA () DALBY b ABT 1850 (TN) AR
 1. MATTHEW BENJAMIN U b ABT 1878 (AR) AR M O M O
 2. JOHN WILLIAM U b ABT 1880 (AR) AR M O M O M O
 MD () SISSIE - - b ABT 1891 (KS) (7, 0, 0)¹⁹⁰⁰ M O
 a. VIDLA U b ABT 1903 (AR) [WIDOW 1920] M O M O
 MD () - - GOODE
 1. ROBERT GOODE b ABT 1919 (MO) M O M O
 2. FRANKLIN "BUD" U b ABT 1910 (MO) M O M O
 MD () LEWA - - b ABT 1909 (MO) M O
 c. CHARLES U b ABT 1914 (MO) M O M O
 d. MAGGIE J U b ABT 1916 (MO) M O M O

3. LYDIA A DALBY STEPPAU OF W W U b ABT 1870 (TN) AR
 4. SARAH L. S. DALBY STEPPAU OF W W U b ABT 1872 (TN) AR

WITH
 HIM IN
 1920 IN
 MO IS
 COUSIN
 ELSIE
 GRIFFIN
 16 b ABT
 1904 (KS)

X. - - U [COULD BE "A" OR "B" ABOVE]

Y. KING MARSHALL U 19 JUN 1875 (STONEFORD, SALINE)
 MD ABT 1904 () CORA BELLE METCALF b 23 APR
 1889 (OIL TRODEN, AR) (6, 3, 3 IN IL)
 a. LELA LEONA U b 9 APR 1905 (IL) M O
 b. WILLIAM BETHEL U 4 FEB 1907 (IL) M O
 c. HOMER MARSHALL U b 10 MAR 1910 (IL) M O

ON BALANCE X APPEARS TO HAVE NO CLOSE RELATIONSHIP TO A & B. KING MARSHALL U IS OF THE WILLIAM U, II / DAVID U SUBCLAN - DAVID PHILLIP U LINE. K. M. U IS S/O IRA WILLIAM U

○ CENSUS DATA FOR INDIVIDUALS POSSIBLY RELATED WHO MOVED TN → AR → MO - Per RPU 14 JUN 2005

1860 - LAWRENCE CO, AR - WASHINGTON TSP [NOT FOUND IN AR 1870]

- 1 WILLIAM H. THOMPSON 35 b ABT 1825 (FL)
- 2 MATTHEW B. U 6 b ABT 1854 (TN)
- 3 WILLIAM W. U 4 b ABT 1856 (TN)

1880 - SHARP CO, AR - WASHINGTON TSP

- 4 WILLIAM U 23 b ABT 1857 (TN)
- 5 MARIHA U WIFE 30 b ABT 1850 (TN)
- 6 MATTHEW B. U SON 2 b ABT 1878 (AR)
- 7 JOHN W. U SON 5/12 b ABT 1880 (AR)
- 8 LYDIA A. DALBY SD 10 b ABT 1870 (TN)
- 9 SARAH L. S. DALBY SD 8 b ABT 1872 (TN)

1900 SHARP CO, AR - CAVE TSP

- 10 MATTHEW B. U 47 b DEC 1852 (TN)
- 11 RENA MAY U 35 b ABT 1865 (AR) (11, 7, 4)
- 12 ALBERTA M. U 10 b DEC 1889 (AR)
- 13 DOLPHIS M U 6 b FEB 1894 (AR)
- 14 MARY F. U 4 b OCT 1885 [1896? RPU] (AR)

1910 - DUNKLIN CO, MO - FOUR FAMILIES

CLAY TSP

- 15 WILLIAM W. U 52 b ABT 1858 (TN) ^{WIDOWER}
- 16 ROBERT U 34 b ABT 1876 (AR)
- 17 CHARLEY U 22 b ABT 1888 (AR)

SALEM TSP

- 18 J. W. U 30 b ABT 1880 (AR)
- 19 SESSIE U WIFE 19 b ABT 1891 (KS) (7, 0, 0)
- 20 VEOLA U 7 b ABT 1903 (AR)

CLAY TSP

- 21 BENJAMIN U 30 b ABT 1880 (TN) (HIRE - FARM LABORER)

2ND WD - MALDEN TSP

- 22 KING M. U 28 b ABT 1882 (TN OR PA)
- 23 CLARA B. U 23 b ABT 1887 (TN) (6, 3, 3)
- 24 LELA L U. 5 b ABT 1905 (AR)
- 25 WM. B. U 3 b ABT 1907 (AR)
- 26 HOMER M. U 1/2 b ABT 1909 (MO)

1920 - MO - DUNKLIN CO, MO - ^{TWO} FAMILIES
BUFFALO TSP ←

- 27 WM. W. U 59 b ABT 1861 (TN) WIDOW
- 28 ROBERT A. U 35 b ABT 1885 (AR)
- 29 CHARLEY W. U 32 b ABT 1888 (AR)

→ SALEM TSP

- 30 MATTHEW B. U 40 b ABT 1880 (TN) - SINGLE - BOARDER

1920 - STODDARD CO, MO - PIKE TSP

- 31 WM U 38 b ABT 1882 (AR) WIDOW ^{WIFE}
- 32 VIOLA (W) GOODE DAU 17 b ABT 1903 ^{WIFE}
- 33 FRANKLIN U SON 10 b ABT 1910 (MO)
- 34 CHARLES U 6 b ABT 1914 (MO)
- 35 MAGGIE U 3 1/2 b APT 1916 (MO)
- 36 ROBERT GOODE GS 8 1/2 b ABT 1919 (MO)
- 37 ELSEE GRIFFIN COUS 16 b ABT 1904 (KS)

1930 DUNKLIN CO, MO

- SALEM TSP
- 38 WILL U 48 b 1881 (MO)
- 39 CHARLEY U 18 b 1911 (MO)
- 40 MAGGIE J. U 14 b 1915 (MO)
- 41 ROBERT GOODE GS 11 b 1916 (MO)
- SALEM TSP
- 42 BUD F. U 20 b ABT 1909 (MO)
- 43 LENA U 20 b 1909

CORA BELL METCALF

CA Deather

2

MOT FAT B D L

UPCHURCH	CORA	BELL	04/23/1887	METCALF	F	ARKANSAS	LOS ANGELES	07/14/1959	72 years
UPCHURCH	WILLIAM	BETHEL	02/04/1907	METCALF	M	ARKANSAS	LOS ANGELES	10/06/1945	431-12-3961 38 years
UPCHURCH	CLIFTON	W	01/14/1918	METCALF	M	ARKANSAS	LOS ANGELES	08/18/1993	431-03-5359 75 years

CORA BELL METCALF?

WILLIAM BETHEL U

CLIFTON W. U

CORA BELL METCALF (3)

CA DEATH RECORDS - IN LTR 28 JUN 2003. C.J. PETERSON, JR TO RP4

California Death Records 1940-1997

Last Name First Name Middle Birth Date Mother Maiden Father Last Sex

UPCHURCH CORA BELL 04/23/1887 METCALF F

Birth Place Death Place Residence Death Date SSN Age
ARKANSAS LOS ANGELES 07/14/1959 72 years

① See file 12 NOV 1981 Donald Eugene U to R P4

I. ~~Anna~~^{IRA} U b 1840's Southern IL

A. King Marshall U b 19 JUN 1868 d 5 JAN 1954
 md 17 MAR 1900 Cora Bell Metcalf b
 23 APR 1887 d JUL 1954.

1. Ernest Elwood U

a. Donald Eugene U.

B. Sara Murl U

② See file 22 JAN 1982 Donald Eugene U to R P4

Sara Murl U md. John Clendenin

Frank Clendenin md Ruth Metcalf, a
 niece of Cora Bell Metcalf.

Ruth Metcalf has a sister Dotty Metcalf who
 md — white & lives in Truman, AR.

③ King Marshall U b 19 JUN 1875 (Stonefort, IL) d 5 JAN 1954
 (W.L.A., CA) (Bur. Veteran Cem. W.L.A., CA) (Served in
 Spanish American War) md 20 MAR 1904 (Meana, AR)

Cora Belle Metcalf b 23 APR 1887 (oil Trough, AR)
 d 14 JUL 1957 (Santa Monica, CA) (Bur Santa Monica, CA)

(39, p 7)

④ See file 13 SEP 1983 Donald Eugene U to R P4

My MOT [Melvyn Nelson BOGGS] recalls stories that
 my GM [CBM] told about the family including
 the attempt of Minta Elizabeth U to burn her nephew
 William Bethel U with a hot poker when he was
 two years old. The day "Beth" [MEU] died she cried
 saying "Jesus ain't home, I've knoched all day and
 he won't answer."

CORA BELLE METCALF ⑤

XID-46726



Cora Belle Metcalf Upchurch

FROM FIND A GRAVE

RPU - 22 JUL 2015

Birth: Apr. 23, 1887
Arkansas, USA
Death: Jul. 14, 1959
Santa Monica
Los Angeles County
California, USA

Family links:
Spouse:
King Marshall Upchurch (1870 - 1954)

Children:
Clifton Woodrow Upchurch (1918 - 1993)*

*Calculated relationship

Burial:
[Woodlawn Cemetery](#)
Santa Monica
Los Angeles County
California, USA

[Edit Virtual Cemetery info](#) [2]

Created by: [Debbie Shumaker](#)
Record added: Jul 15, 2015
Find A Grave Memorial# 149296861



Cemetery Photo
Added by: [syh77](#)

[Add a photo for this person](#)

[Request A Photo](#)

Photos may be scaled.
[Click on image for full size.](#)



- [Debbie Shumaker](#)
Added: Jul. 15, 2015

EUGENE

METCALF

○ "Descendants of Wm Utley & Elizabeth Turner of Wake Co, NC"

I. ^Δ Wm Hinton Utley b 12 JAN 1841 (Wake Co, NC) d 16 FEB 1905
 (Wake Co, NC) PVT CO I 3rd NC Cavalry CSA Md 22 OCT 1868
 (Wake Co, NC) ^Δ MODECIA MARIAN JANE JONES* - 8 children

A. ^Δ Charles Houston Utley b 28 JUL 1869 (Apex, NC) d 18 JAN 1944
 (Wake Co, NC) MD (1st) JUN 1907 (Stoney Point, Pender Co, NC)

^Δ LOUISE J. EATON^{||} Married 1941 - 2 children

MD (2nd) Aft 1941 (Wake Co, NC) ^{ΔΔ} Mary Elizabeth Moseley -
 Welborne (Pamphly her 2nd mfg)

TEXT. Charles was a noted Minister and Genealogist. He did much to record the history of the Utley families, spending many years in the research of the Utley ancestry. Many of his letters regarding his research are included in the files of Judge Joseph Simeon ^Δ Utley, held in the Mormon Genealogical Library. Jonathon Utley of Chicago came into possession of the files of ^Δ Charles H. Utley and kindly copied them for me. Much of this work is referenced to these files. (CJB) See "Sketches"

1. ^{||} ^Δ Charles Henry Utley b 12 NOV 1913 (Weldon, Jackson Co, NC)
 md (NC) ^Δ Louise Ward b Greenville, Pitt Co, NC
 D/o ^Δ James Heron Ward & ^Δ Ella L. Harris.

a. ^Δ DELAINE UTLEY

2. ^{||} ^Δ Minnie Lee Utley b Elkin, Yadkin Co, NC
 md (NC) Eugene Metcalf ↑

* MODECIA was D/o Beverly K. S. Jones & Cassandra Utley
 [Cassandra Mariah Jane Utley] D/o Young Utley

RECORDS FOR THE SNERWOOD U / ELIAS U SOBLLAN
-RPA 12 SEP 2012

1850 CENSUS - NC
RUTHERFORD CO
BROAD RIVER TWP

1860 CENSUS - NC
RUTHERFORD CO
BROAD RIVER TWP

1890 CENSUS - SC
UNION CO.
GOWDYVILLE TWP

Nacy Upchurch	1831	19	NC
Mary Upchurch	1832	18	
Sarah Upchurch	1836	14	
William Upchurch	1836	14	
Martha Upchurch	1842	8	

Name	DAY	Age
Wm Upchurch	LABORER	1836 24 NC
Arty Upchurch		1839 21
George Upchurch		1839 6/12

William Upchurch	1840	30	NC
Emma Upchurch	1849	23	SC
George Upchurch	1860	10	NC
John Upchurch	1868	2	SC
James Upchurch	1890	6/12	SC

I SNERWOOD U - HEAD OF CLAN 10 - 9 CHILDREN - ^{TWO} WIVES

Δ R. ELIAS U b 1791 (RUTHERFORD CO, NC) d 1844 (RC, NC) UNION CO - GOWDYVILLE

- Δ 1. JOHN U b 1824/1825 (RC, NC)
- Δ 2. JAMES SAMUEL U, I CSA b 1826 (RC, NC)
- Δ 3. NANCY U "NACY" b 1831 (RC, NC)
- Δ 4. MARY U b 1832 (RC, NC)
- Δ 5. SARAH U b 1836 (RC, NC)
- Δ 6. WILLIAM M. U 1838 (RC, NC)
 - Δ MD (1ST) 1858 (RC, NC) M. ARTY HARDEN¹¹
 - Δ MD (2ND) (?) EMMA PURVILLE STROUP²³
 - Δ a. GEORGE U b ABT 1860 (NC)
 - Δ b. JOHN THOMAS U b 1868 (SC)
 - Δ c. JAMES ISSAC U b 1869 (SC)
 - Δ d. WILLIAM HENRY U "WILLIE" b 1872 (SC)
 - Δ e. ANNIE G. U b 1874 (SC)
 - Δ f. EDWARD RANDOLPH U "EDDIE" b 1879 (SC)
 - Δ g. ZEBULON VANCE U b ABT 1880 (SC)
 - Δ h. ALBERT SIDNEY U b 1882 (SC)
 - Δ i. MARY ELIZABETH U b 1886 (SC)
 - Δ MD (?) BOYCE RULKER METCALF
- Δ 7. MARTHA U b 1842 (RC, NC)

1880 CENSUS - SC

Name	FARMER	Age
William Upchurch	HD	1834 46 NC
Emily Upchurch	WIF	1842 38
John T. Upchurch	SON	1867 11
James I. Upchurch	SON	1871 9
Willie Upchurch	SON	1873 7
Annie Q. Upchurch	DAU	1874 6
Eddie Upchurch	SON	1877 3
Zeb. Vance Upchurch	SON	DEC 1879 6m
ALFRED MAPLE - B-SUT		21

1900 CENSUS - SC

CHEROKEE CO. - GOWDEYSVILLE

Name	MD 30 YRS	Age
William Upchurch	HD	MAY 1833 67 NC
Emily P Upchurch	WIF (10, 2)	MAY 1845 55 SC
James I Upchurch	SON S	MAY 1873 27 NC
Edward R Upchurch	SON S	1879 21 SC
Zeb Vana Upchurch	SON S	MAR 1881 19 SC
Albert Upchurch	SON S	JAN 1884 16 SC
Mary Upchurch	DAU S	AUG 1886 13 SC

1910 CENSUS - SC

Δ (I) VIRGINIA PEARL CHEROKEE CO
METCALF b 1904 (SC) GOWDEYSVILLE TWP

1920 CENSUS - SC
CHEROKEE CO. - GOWDEYSVILLE

Boyce R Metcalf	HD	1874	46	NC
Mary Metcalf	WIF	1887	33	SC
Virgie Metcalf	DAU	1905	15	SC
Eva Metcalf	DAU	1909	11	SC
Moree Metcalf	DAU	1912	8	SC
Emily Upchurch	MIL	1844	76	NC
	wp wd			-[26]-

- Δ (II) EVA RAE METCALF b 1908 (SC)
- Δ (III) RUBY MORSE METCALF b 1911 (SC)

Name	MD 2 YRS	Age
Boyce Metcalf	HD	1874 36 NC
Mary Metcalf	WIF (2, 2)	1887 23 SC
Virgie Metcalf	DAU	1905 5 SC
Eva Metcalf	DAU	1908 2 SC
Emily Upchurch	MIL	1844 66 SC

James O Upchurch BFL 1870 50 SC [JAMES ISSAC U] = FATHER OF
Judson Upchurch NEPA 1905 15 SC ←

CENSUS RECORDS FOR PART OF W^MM U Line IN THE SHERWOOD U / ELIAS U 50 & CLAN - RPN 15 SEP 2010

1870 CENSUS - GOWDEYSVILLE TWP, UNION CO., SC

W^M U 30 b^{NL} Farm Worker
 EMMA U 25 b^{SC}
 GEORGE U 10 b^{SC}
 JOHN U 2 b^{NL}
 JAMES U 6/12 b^{NL}

HOUSEHOLD

1880 CENSUS - GOWDEYSVILLE TWP UNION CO., SC

W^M U Head 46 b^{NL} F&M b^{NC}
 EMILY U Wife 38 b^{SC} F&M b^{SC}
 JOHN T. U SON 11 b^{SC}
 JAMES I. U SON 9 b^{SC}
 WILLIE U SON 7 b^{SC}
 ANNIE Q. DAU 6 b^{SC}
 EDDIE U SON 3 b^{SC}
 ZEB. VANCE U SON 6 m^{SC} b^{SC}

I. SHERWOOD U
 1791-1850
 HEAD OF CLAN
 A. ELIAS U.
 1797-1844
 I. W^MM. U

1910 CENSUS - CHEROKEE CO., SC
 GOWDEYSVILLE TWP

MD (1ST) M. A. HARDEN
 MD (2ND) EMMA
 PULNICE STROUP

A Boyer Metcalf 36 NC
 Mary 23 SC (7,2,2)
 daughter Bengie 5 SC
 Eva 2 SC
 mother-in-law Emily Upchurch

A. GEORGE U.

1900 CENSUS - CHEROKEE CO., SC
 GOWDEYSVILLE TWP

HOUSEHOLD

FARMER

B John T. Upchurch 41 SC farmer
 Maggie 42 SC (22,9,7)
 Sam 19 SC
 son Fen?? [Frank????] 16 SC
 son Ben D. 14 SC
 William 12 SC
 Rhett 9 SC
 Calvin 6 SC
 Nellie May 2 SC

A. JOHN THOMAS U.

A MD() MARGARET FAULKNER

A i. JAMES REDDEN U.

A ii. SAMUEL JONES 4.

A iii. ROBT. FORREST U

A iv. WM FAULKNER U.

A v. BENJ. DAVIS U.

A vi. JESSE U. RNETT

A vii. JOHN CALVIN U.

A viii. NELLIE MAEU.

C James J. Upchurch 40 SC
 wife Nannie 25 SC (7,2,2)
 Claire 4 SC
 Gadsen 5 SC

D William Upchurch 34 SC
 Eunice? 25 SC (11,5,4)
 Clarence 10 SC
 Robert 8 SC
 Clyde 4 SC
 Olin 2 SC

E Zeb Upchurch 30 SC laborer
 Margaret 25 SC (8,4,3)
 Gracie Roy 6 SC
 William E. 5 SC
 Lucy 2 SC

F Abert G. Upchurch 28 SC
 Effie 20 SC (6,3,2)
 Lionel 5 SC
 Mary Ellen 3 SC

G Edward Upchurch 32 SC labor[er]
 Belle 25 SC (7,4,4)
 Eula 6 SC
 John 3 SC
 Blanche 2 SC
 Effie 2/12 SC

A brother-in-law Rasty Louis? 50 SC
 A aunt Sarah Huntington? 70 NC

DA D. W^M HENRY U MD () EMMA SPENCER

DA i. CLARENCE U; ii. ROBERT T. U; iii. CLYDE U; iv. OWEN U

DA 2. EDWARD RANDOLPH U MD () FANNIE BELL SMITH

DA i. EULA U; ii. JOHN VERNON U; iii. BLANCHE U;

DA iv. EFFIE U ("BONNIE")

DA 3. ZEBULON VANCE U MD () MARGARET BOLIN

DA i. GRACIE ROY U; ii. WM ANDY U; iii. LUCY U.

DA 4. ALBERT SIDNEY U MD () EFFIE WRIGHT

DA i. LIDNEL U; ii. MARY ELLEN U (ELLA?)

DA 5. MARY ELIZABETH U MD () BOYCE RUCKER METCALF

DA i. VIRGINIA PEARL METCALF "BENGIE"; ii. EVA RAE METCALF

See Ity 26 JAN 1999 Charles Fermitt Byars to RPA- Pg 4, 5, 81-84.

I. Sherwood U - Head of clan
 A. Elias U

1. William M. U

→ a. Mary Elizabeth U b 27 AUG 1888

SAME

Husband: Boyce Rucker Metcalf

Born: May 06, 1872 in: Rutherford Co., NC
 Married: in:
 Died: September 25, 1936 in: Sardis Methodist Church Cemetery, Cherokee Cty, S.C.
 Father: William Augustus Metcalf
 Mother: Naomi A. Whittaker
 Other Spouses: Lingerfelt?

Wife: Mary Elizabeth Upchurch

Born: August 27, 1886 in: Gaffney, Cherokee Co., SC
 Died: April 25, 1954 in: Sardis Methodist Church Cemetery, Cherokee Cty, S.C.
 Father: William M. Upchurch
 Mother: Emily Purnice Stroup
 Other Spouses:

CHILDREN

1	Name: <u>Eva Rae Metcalf</u> ** Born: July 09, 1908 Married: Died: October 25, 1978 Spouses: David Peterson, J.A. Davis	in: McKown's Mtn., Cherokee Co., SC in: in: Sardis Methodist Church Cemetery, Cherokee Cty, S.C.
2	Name: Virginia Pearl Metcalf Born: November 26, 1904 Married: February 04, 1922 Died: August 17, 1987 Spouse: Charles Marshall Hampton	in: Gaffney, Cherokee Co., SC in: Gaffney, Cherokee Co., SC in: Gaffney, Cherokee Co., SC
3	Name: Ruby Moree Metcalf Born: August 13, 1911 Married: December 26, 1926 Died: February 01, 1998 → *** Spouse: Rufus Forrest Byars → HE MD ALSO EQUIT HUGHES	in: Gaffney, Cherokee Co., SC in: Gaffney, Cherokee Co., SC in: Gaffney, Cherokee Co., SC

* SON OF BEN PETERSON & SARAH ANN PARKER
 * b 29 APR 1922 (MCKOWN'S MTN, CHEROKEE CO, SC) d 2 APR 1977
 (BOR-AS WIF)
 ** EVA RAE METCALF & J.A. DAVIS HAD A SON BILLY RAY DAVIS b 1948 d 1948
 *** b 16 MAY 1901 (BLACKSBURG, CHEROKEE CO, SC) d 7 AUG 1971 (GAFFNEY,
 CHEROKEE CO, SC) [SON OF CHARLES MADISON BYARS & EMMA
 LOUISE MOORE] MA 26 DEC 1926 (GAFFNEY, CHEROKEE CO, SC)
 RUBY MOREE METCALF

HATTY METCALF

① see item ① under Ruth Metcalf.

○ See #16 NOV 2000 Cheryl Ann Rikli & APH

I. William Albert Clark of the John W, III Samuel W Subday -
William L. W June

A. Earnest Arthur Clark b. 2 APR 1888 - One Child = ALMA - See Below

2. Alma Leona Clark b. 26 Dec 1914 in Coalgate, OK d. 20 May 1977 in OKC "TOOTSIE"

m. Oct 1936 to Leroy Bond b. 28 Oct 1911 Atoka, OK d. 13 Dec 1954 in Chickasha, OK

m. 9 Oct 1955 Homer Earl Hill b. 19 April 1926, d. 4 Aug 1987 in Duncan, OK

Children with Leroy Bond: (2)

a. Virginia Lee Bond b. 24 Nov 1937 in Lawton OK

① m. 19 Sep 1956 Charles Alfred Rikli b. 3 April 1933 d. 14 June 1993 in TX

me → a. Cheryl Ann Rikli b. 4 Aug 1957 in OKC

① m. 4 Dec 1975 Ricky Philip Ginn (div 1983)

a. Kristal Victoria Ginn b. 5 Nov 1976 in OKC

b. Philip Paul Ginn b. 29 Sep 1978 in OKC

c. Kimberly Ruth Ginn b. 27 July 1982 in OKC

② m. 14 Feb 1986 Robert Irvin Farrar b. 28 Sep 1940 in Guthrie OK

(my step children: Robert Lawrence Farrar

William Arthur Farrar

Richard Alan Farrar

Rhysa LeAnn Farrar

also have 8 step grandchildren-3 of whom we had custody)

b. Charles Alan Rikli b. 18 Nov 1959 in California

m. Anita Dee Street div. 2000 b. 26 Mar 1959

a. Deanna Rae Rikli Sept 7, 1979 OKC

b. Matthew Alan Rikli Dec 4, 1984 OKC

c. Linda Sue Rikli b. 17 Sep 1961 in OKC

③ m. 11 Dec 1976 Harold Theodore Schatz (div)

a. Jamie LeAnn Schatz b. 10 July 1977 in OKC

children: Zachary & Zoe Harris Zac^b 16 June 1996

b. Michael Daniel Schatz 27 Nov 1978 OKC

Zoe^b 18 Jan 2000

m. Donna

(has a baby Michaela by different woman)^b Oct 1996?

④ m. Prentice Russell Laxson b. 10 Oct 1948

a. Raema Rhiannon Laxson 29 Nov 1983

child: Kyler Cesar Laxson 30 June 2000

b. Travis Laxson 27 Mar 1985

c. Rhett Ashton Laxson 2 Feb 1987

d. Karen Kay Rikli b. 18 Mar 1963 in OKC

① m. Timothy McLendon (div) 28 Nov 1962

a. Timothy McLendon 11 Dec 1982

b. Aaron Cody McLendon 27 Apr 1984

c. Marcus McLendon 16 June 1987

d. Stephen McLendon 25 June 1993

② m. Paul Little b. 22 May 1967 married 21 June 1997

Virginia Lee Bond other spouses:

② m. 3 Oct 1969 to John William Metcalf (died 24 Dec 1973 in OKC)

③ m. ? to Paul Samuel Carroll (died 26 Jun 1982 in OKC)

④ m. 4 Feb 1988 to Bernice Grider

2nd child of Leroy Bond & Alma Leona Clark.

b. Jerry Dean Bond b. 14 Sept 1940 in Talahina OK, d. 15 Sep 1982 in Mustang, OK

m. Nancy Mae Gibson (deceased)

a. James Dean Bond b. Aug 1975 (?)

m. ?

b. Thomas Raymond Bond b. 30 Nov 81 (?)

ALMA -
(BUR-
VANDUSE
CEMETERY
DUNCAN,
STEPHENS
CO, OK).

MARY BLANCHE METCALF

○ EXCERPT FROM INDEX OF BOOK "THE GOODWIN FAMILY OF CENTRAL N.C." BY THOMAS JERRY GOODWIN, SR - 2009 RPU 24NOV2012. - NOTE: INDIVIDUALS LISTED AS MEMBERS OF THE _____ FAMILY - [WAKE/CHATHAM COUNTIES]

Metcalf
Mary Blanche 853

RON METCALF

① Birth Announcement below sent 24 DEC 1982 by Donald Eugene U to RPH. It appeared 20 NOV 1979 (TUE).
Connection to Upchurch uncertain

Mr. and Mrs. Ron Metcalf of Stonefort are the parents of a baby boy born Nov. 18 at 9:57 a.m. at Doctors Hospital. He weighed seven pounds, 14½ ounces and has been named Robert Lee. Maternal grandparents are Mr. and Mrs. Gary Jackson Sr. of Stonefort. Paternal grandparents are the Rev. and Mrs. Charles Metcalf of New Burnside.

○ From: The Bramlet Family - 1979 (44, pg 226).

I. George E. Stricklin of the John U, III / Samuel U
Subdan - Susannah U line.

A. John Quincy Stricklin md 7 NOV 1915 Pearl B. Johnson
dau of Pressley A. Johnson and Mary J. McConnell

1. Merrill Eldon Strickland b 2 MAY 1918 (Raleigh, IL)
md 11 MAY 1952 Betty Metcalf b 20 OCT 1922,
dau of Roscoe Metcalf and Edwina Cox.
They live at R 3, Eldorado, IL

2. Betty Lou Stricklin b 16 AUG 1924 (Raleigh, IL)
md 4 1947 John Taylor b 6 JUN 1923
(Eldorado, IL), son of John Taylor and
Margaret Wryte. John & Betty reside
at R 3, Eldorado, IL. Two children

a. Linda K. Taylor b 21 JUN 1947 md -- DeVan

b. Cathy S. Taylor b 10 SEP 1952 (Eldorado, IL)
md () - - Cunningham.

- ① Frank Cledemis b. Ullmannson Co, IL d. 1929 (IL)
and Ruby Metcalf b. AR d. 1929 (IL). Frank
is son of Sarah Mudd of the Ullman U.I./
David A. Subclan (39, pg 13)

RECORDS FOR THE SNERWOOD U / ELIAS U SOBCLAN
-RPA 12 SEP 2012

1850 CENSUS - NC
RUTHERFORD CO
BROAD RIVER TWP

1860 CENSUS - NC
RUTHERFORD CO
BROAD RIVER TWP

1890 CENSUS - SC
UNION CO.
GOWDYVILLE TWP

Nacy Upchurch	1831	19	NC
Mary Upchurch	1832	18	
Sarah Upchurch	1836	14	
William Upchurch	1836	14	
Martha Upchurch	1842	8	

Name	DAY	Age
Wm Upchurch	LABORER	1836 24 NC
Arty Upchurch		1839 21
George Upchurch		1839 6/12

William Upchurch	1840	30	NC
Emma Upchurch	1847	23	SC
George Upchurch	1860	10	NC
John Upchurch	1868	2	SC
James Upchurch	1890	6/12	SC

SNERWOOD U - HEAD OF CLAN 10 - 9 CHILDREN - ^{TWO} WIVES

Δ R. ELIAS U b 1791 (RUTHERFORD CO, NC) d 1844 (RC, NC) UNION CO - GOWDYVILLE

- Δ 1. JOHN U b 1824/1825 (RC, NC)
- Δ 2. JAMES SAMUEL U, I CSA b 1826 (RC, NC)
- Δ 3. NANCY U "NACY" b 1831 (RC, NC)
- Δ 4. MARY U b 1832 (RC, NC)
- Δ 5. SARAH U b 1836 (RC, NC)
- Δ 6. WILLIAM M. U 1838 (RC, NC)
 - Δ MD (1ST) 1858 (RC, NC) M. ARTY HARDEN¹¹
 - Δ MD (2ND) (?) EMMA PURVILLE STROUP²³
 - Δ a. GEORGE U b ABT 1860 (NC)
 - Δ b. JOHN THOMAS U b 1868 (SC)
 - Δ c. JAMES ISSAC U b 1869 (SC)
 - Δ d. WILLIAM HENRY U "WILLIE" b 1872 (SC)
 - Δ e. ANNIE G. U b 1874 (SC)
 - Δ f. EDWARD RANDOLPH U "EDDIE" b 1879 (SC)
 - Δ g. ZEBULON VANCE U b ABT 1880 (SC)
 - Δ h. ALBERT SIDNEY U b 1882 (SC)
 - Δ i. MARY ELIZABETH U b 1886 (SC)
 - Δ MD (?) BOYCE RULIER METCALF

1880 CENSUS - SC

Name	FARMER	Age
William Upchurch	HD	1834 46 NC
Emily Upchurch	WIF	1842 38
John T. Upchurch	SON	1867 11
James I. Upchurch	SON	1871 9
Willie Upchurch	SON	1873 7
Annie O. Upchurch	DAU	1874 6
Eddie Upchurch	SON	1877 3
Zeb. Vance Upchurch	SON	DEC 1877 6m
ALFRED MAPLE - B-SUT		21

1900 CENSUS - SC

CHEROKEE CO. - GOWDEYSVILLE

Name	MD 30 YRS	Age
William Upchurch	HD	MAY 1833 67 NC
Emily P Upchurch	WIF (10 th)	MAY 1845 55 SC
James I Upchurch	SON S	MAY 1873 27 NC
Edward R Upchurch	SON S	1879 21 SC
Zeb Vana Upchurch	SON S	MAY 1881 19 SC
Albert Upchurch	SON S	JAN 1884 16 SC
Mary Upchurch	DAU S	AUG 1886 13 SC

1910 CENSUS - SC

Δ (I) VIRGINIA PEARL CHEROKEE CO METCALF b 1904 (SC) GOWDEYSVILLE TWP

1920 CENSUS - SC
CHEROKEE CO. - GOWDEYSVILLE

Boyce R Metcalf	HD	1874	46	NC
Mary Metcalf	WIF	1887	33	SC
Virgie Metcalf	DAU	1905	15	SC
Eva Metcalf	DAU	1909	11	SC
Moree Metcalf	DAU	1912	8	SC
Emily Upchurch	MFL	1844	76	NC
	wp wo			[26]

- Δ (II) EVA RAE METCALF b 1908 (SC)
- Δ (III) RUBY MOREE METCALF b 1911 (SC)

Name	MD 7 YRS	Age
Boyce Metcalf	HD	1874 36 NC
Mary Metcalf	WIF [2,2]	1887 23 SC
Virgie Metcalf	DAU	1905 5 SC
Eva Metcalf	DAU	1908 2 SC
Emily Upchurch	MFL	1844 66 SC

James O Upchurch BFL 1870 50 SC [JAMES ISSAC U] = FATHER OF
Judson Upchurch NEPA 1905 15 SC

○ See Itz 26 JAN 1999 Charles Forrest Byars to RPA - Pg 4, 5, 81-84.

I. Sherwood U - Head of clan

A. Elias U

1. William M. U

→ a. Mary Elizabeth U b 27 AUG 1888

SAME

Husband: Boyce Rucker Metcalf

Born: May 06, 1872 in: Rutherford Co., NC
 Married: in:
 Died: September 25, 1936 in: Sardis Methodist Church Cemetery, Cherokee Cty, S.C.
 Father: William Augustus Metcalf
 Mother: Naomi A. Whittaker
 Other Spouses: Lingerfelt?

Wife: Mary Elizabeth Upchurch

*Born: August 27, 1886 in: Gaffney, Cherokee Co., SC
 Died: April 25, 1954 in: Sardis Methodist Church Cemetery, Cherokee Cty, S.C.
 Father: William M. Upchurch
 Mother: Emily Purnice Stroup
 Other Spouses:

CHILDREN

1	Name: Eva Rae Metcalf ** Born: July 09, 1908 Married: Died: October 25, 1978 Spouses: David Peterson* J.A. Davis	in: McKown's Mtn., Cherokee Co., SC in: in: Sardis Methodist Church Cemetery, Cherokee Cty, S.C.
2	Name: Virginia Pearl Metcalf Born: November 26, 1904 Married: February 04, 1922 Died: August 17, 1987 Spouse: Charles Marshall Hampton	in: Gaffney, Cherokee Co., SC in: Gaffney, Cherokee Co., SC in: Gaffney, Cherokee Co., SC
3	Name: Ruby Moree Metcalf ↑ Born: August 13, 1911 Married: December 26, 1926 Died: February 01, 1998 → *** Spouse: Rufus Forrest Byars → HE MD ALSO EDITA HUGHES	in: Gaffney, Cherokee Co., SC in: Gaffney, Cherokee Co., SC in: Gaffney, Cherokee Co., SC

* SON OF BEN PETERSON & SARAH ANN PARKER
 * b 29 APR 1922 (MCKOWN'S MTN, CHEROKEE CO, SC) d 2 APR 1977
 (BOR-AS WIF)
 ** EVA RAE METCALF & J.A. DAVIS HAD A SON BILLY RAY DAVIS b 1948 d 1948
 *** b 16 MAY 1901 (BLACKSBURG, CHEROKEE CO, SC) d 7 AUG 1971 (GAFFNEY, CHEROKEE CO, SC) [SON OF CHARLES MADISON BYARS & EMMA LOUISE MOORE] MA 26 DEC 1926 (GAFFNEY, CHEROKEE CO, SC)
 RUBY MOREE METCALF

ROUTA METCALF

① See It 22 JAN 1982 Donald Eugene U (& earlier thro)

I Ma U b 1840's Southern, + L

A. King Marshall U b 19 JUN 1868 d 5 JAN 1954

md 17 MAR 1900 Cora Bell Metcalf
b 23 APR 1887

B Sara Murl U md John Clendenin

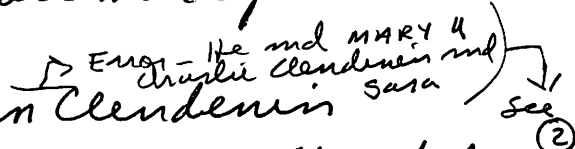

1. Frank Clendenin md Ruth Metcalf ↑
a mch of Cora Bell Metcalf

Ruth Metcalf ~~had~~ is deceased but she has a
sister Hatty Metcalf who md — white +
still live in Truman, AR

② See It 15 MAY 1982 Donald Eugene U to RPH

R. Metcalf ↑ md Frank Clendenin. Frank

was son of Sarah U who, ^{at age 18} md 23 SEP 1900

in Stone Fort (Williamson Co,) IL. Charlie
Clendenin age 22 of Stone Fort, IL. [Note:
Donald says this is a correction.

③ See It 8 FEB 1982 - Donald Eugene U to RPH

Ruth Metcalf was b 1905 in Truman, AR.

RECORDS FOR THE SHERWOOD U / ELIAS U SOBCLAN
-RFD 12 SEP 2012

1850 CENSUS - NC
RUTHERFORD CO
BROAD RIVER TWP

1860 CENSUS - NC
RUTHERFORD CO
BROAD RIVER TWP

1890 CENSUS - SC
UNION CO.
GOWDYVILLE TWP

Nacy Upchurch	1831	19	NC
Mary Upchurch	1832	18	
Sarah Upchurch	1836	14	
William Upchurch	1836	14	
Martha Upchurch	1842	8	

Name	DAY	Age
Wm Upchurch	LABORER	1836 24 NC
Arty Upchurch		1839 21
George Upchurch		1839 6/12

William Upchurch	1840	30	NC
Emma Upchurch	1847	23	SC
George Upchurch	1860	10	NC
John Upchurch	1868	2	SC
James Upchurch	1890	6/12	SC

1 SHERWOOD U - HEAD OF CLAN 10 - 9 CHILDREN - ^{TWO} WIVES

Δ R. ELIAS U b 1791 (RUTHERFORD CO, NC) d 1844 (RC, NC) UNION CO - GOWDYVILLE

- Δ 1. JOHN U b 1824/1825 (RC, NC)
- Δ 2. JAMES SAMUEL U, I CSA b 1826 (RC, NC)
- Δ 3. NANCY U "NACY" b 1831 (RC, NC)
- Δ 4. MARY U b 1832 (RC, NC)
- Δ 5. SARAH U b 1836 (RC, NC)
- Δ 6. WILLIAM M. U 1838 (RC, NC)
 - Δ MD (1ST) 1858 (RC, NC) M. ARTY HARDEN¹¹
 - Δ MD (2ND) (?) EMMA PURVILLE STROUP²³
 - Δ a. GEORGE U b ABT 1860 (NC)
 - Δ b. JOHN THOMAS U b 1868 (SC)
 - Δ c. JAMES ISSAC U b 1869 (SC)
 - Δ d. WILLIAM HENRY U "WILLIE" b 1872 (SC)
 - Δ e. ANNIE G. U b 1874 (SC)
 - Δ f. EDWARD RANDOLPH U "EDDIE" b 1879 (SC)
 - Δ g. ZEBULON VANCE U b ABT 1880 (SC)
 - Δ h. ALBERT SIDNEY U b 1882 (SC)
 - Δ i. MARY ELIZABETH U b 1886 (SC)
 - Δ MD (?) BOYCE RULKER METCALF
- Δ 7. MARTHA U b 1842 (RC, NC)

1880 CENSUS - SC

Name	FARMER	Age
William Upchurch	HD	1834 46 NC
Emily Upchurch	WIF	1842 38
John T. Upchurch	SON	1867 11
James I. Upchurch	SON	1871 9
Willie Upchurch	SON	1873 7
Annie Q. Upchurch	DAU	1874 6
Eddie Upchurch	SON	1877 3
Zeb. Vance Upchurch	SON	DEC 1877 6m
ALFRED MAPLE	B-SUT	21

1900 CENSUS - SC

CHEROKEE CO. - GOWDEYSVILLE

Name	MD 30 YRS	Age
William Upchurch	HD	MAY 1833 67 NC
Emily P Upchurch	WIF (10,5)	MAY 1845 55 SC
James I Upchurch	SON S	MAY 1873 27 NC
Edward R Upchurch	SON S	1879 21 SC
Zeb Vana Upchurch	SON S	MAR 1881 19 SC
Albert Upchurch	SON S	JAN 1884 16 SC
Mary Upchurch	DAU S	AUG 1886 13 SC

1910 CENSUS - SC

Δ (I) VIRGINIA PEARL CHEROKEE CO

METCALF b 1904 (SC) GOWDEYSVILLE TWP

1920 CENSUS - SC
CHEROKEE CO. - GOWDEYSVILLE

Boyce R Metcalf	HD	1874	46	NC
Mary Metcalf	WIF	1887	33	SC
Virgie Metcalf	DAU	1905	15	SC
Eva Metcalf	DAU	1909	11	SC
Moree Metcalf	DAU	1912	8	SC
Emily Upchurch	MFL	1844	76	NC
	wp wo			[26]

- Δ (II) EVA RAE METCALF b 1908 (SC)
- Δ (III) RUBY MOREE METCALF b 1911 (SC)

Name	MD 2 YRS	Age
Boyce Metcalf	HD	1874 36 NC
Mary Metcalf	WIF [2,2]	1887 23 SC
Virgie Metcalf	DAU	1905 5 SC
Eva Metcalf	DAU	1908 2 SC
Emily Upchurch	MFL	1844 66 SC

James O Upchurch BFL 1870 50 SC [JAMES ISSAC U] = FATHER OF
Judson Upchurch NEPA 1905 15 SC ←

CENSUS RECORDS FOR PART OF W^m M U Line IN THE SHERWOOD W
ELIAS U SO & CLAN - RFA 15 SEP 2010

1870 CENSUS - GOWDEYSVILLE
TWP, UNION CO., SC

W^m U 30 b NCL Farm Worker
EMMA U 23 b SC
GEORGE U 10 b SC
JOHN U 2 b NCL
JAMES U 6/12 b NCL

1880 CENSUS - BOWDYSVILLE TWP
UNION CO., SC

W^m U 46 b NCL F&M b NCL
EMILY U wife 38 b SC F&M b SC
JOHN T. U SON 11 b SC
JAMES I. U SON 9 b SC
WILIE U SON 7 b SC
ANNIE Q & DAU 6 b SC
EDDIE U SON 3 b SC
ZEB. VANCE U SON 6 M b SC

I SHERWOOD U
1791-1850
HEAD OF CLAN
A. ELIAS U.
1791-1844
W^m M. U

1910 CENSUS - CHEROKEE CO., SC
GOWDEYSVILLE TWP

Boyer Metcalf 36 NC
Mary 23 SC (7,2,2)
daughter Bengie 5 SC
Eva 2 SC
mother-in-law Emily Upchurch

1833-1900
M. A. HARDEN
EMMA
PARNICE STROUP

1900 CENSUS - CHEROKEE CO., SC
GOWDEYSVILLE TWP

John T. Upchurch 41 SC farmer
Maggie 42 SC (22,9,7)
Sam 19 SC
son Fen?? [Frank????] 16 SC
son Ben D. 14 SC
William 12 SC
Rhett 9 SC
Calvin 6 SC
Nellie May 2 SC

MR. GEORGE U.
A. JOHN THOMAS U.
A. M. (M) MARGARET FAULKNER
A. J. JAMES REDDEN U.
A. I. SAMUEL JONES U.
A. R. ROBT. FORREST U.
A. W. W^m FAULKNER U.
A. M. BENJ. DAVIS U.
A. M. JESSE U. 'NETT'
A. M. JOHN CALVIN U.
A. M. NELLIE MAEU.

HOUSEHOLD

John T. Upchurch May 1868 32 SC
Maggie June 1867 32 SC (11,5,4)
Sam Jones May 1892 8 SC
Forest R. January 1894 6 SC
Devis May 1985 5 SC
William Faulkner October 1897 2 SC

James J. Upchurch 40 SC
wife Nannie 25 SC (7,2,2)
Claire 4 SC
Gadsen 5 SC

A. C. JAMES ISSAC U
A. M. () NAN SPENCER
A. I. CLARE U
A. M. GADSEN U

FAMILY

William Upchurch May 1833 67 NC
Emily P. May 1845 55 NC (30,10,7)
James O? May 1873 27 NC
Edward R. March 1879 21 NC
Zeb Vance March 1881 19 SC
Albert June 1884 16 SC
Mary August 1886 13 SC

William Upchurch 34 SC
Eunice? 25 SC (11,5,4)
Clarence 10 SC
Robert 8 SC
Clyde 4 SC
Olin 2 SC

W^m HENRY U MD () EMMA SPENCER

William Upchurch 34 SC
Eunice? 25 SC (11,5,4)
Clarence 10 SC
Robert 8 SC
Clyde 4 SC
Olin 2 SC

A. CLARENCE U; A. ROBERT T. U; A. CLYDE U; A. OLIN U
A. EDWARD RANDOLPH U MD () FANNIE BELL SMITH
A. I. EULA U; A. II. JOHN VERNON U; A. III. BLANCHE U;
A. IV. EFFE U ("BONNIE")

Zeb Upchurch 30 SC laborer
Margaret 25 SC (8,4,3)
Gracie Roy 6 SC
William A. 5 SC
Lucy 2 SC

ZEBULON VANCE U MD () MARGARET BOLIN

Abert G. Upchurch 28 SC
Effie 20 SC (6,3,2)
Lionel 5 SC
Mary Ellen 3 SC

A. GRACIE ROY U; A. II. WM AMOS U; A. III. LUCY U.

Edward Upchurch 32 SC laborer
Belle 25 SC (7,4,4)
Eula 6 SC
John 3 SC
Blanche 2 SC
Effie 2/12 SC

ALBERT SIDNEY U MD () EFFIE WRIGHT

Edward Upchurch 32 SC laborer
Belle 25 SC (7,4,4)
Eula 6 SC
John 3 SC
Blanche 2 SC
Effie 2/12 SC

A. LIONEL U; A. II. MARY ELLEN U (EULA?)

brother-in-law Rusty Louis? 50 SC
aunt Sarah Huntington? 70 NC

MARY ELIZABETH U MD () BOYCE RUCKEN METCALF

brother-in-law Rusty Louis? 50 SC
aunt Sarah Huntington? 70 NC

A. VIRGINIA PEARL METCALF "BENGIE"; A. EVA RAE METCALF

See It's 26 JAN 1999 Charles Forrest Byars to RPA - Pg 4, 5, 81-84.

I. Sherwood U - Head of clan
A. Elias U

1. William M. U

a. Mary Elizabeth U b 27 AUG 1888

SAME

Husband: Boyce Rucker Metcalf	
Born: May 06, 1872	in: Rutherford Co., NC
Married:	in:
Died: September 25, 1936	in: Sardis Methodist Church Cemetery, Cherokee Cty, S.C.
Father: William Augustus Metcalf	
Mother: Naomi A. Whittaker	
Other Spouses: Lingerfelt?	
Wife: Mary Elizabeth Upchurch	
Born: August 27, 1886	in: Gaffney, Cherokee Co., SC
Died: April 25, 1954	in: Sardis Methodist Church Cemetery, Cherokee Cty, S.C.
Father: William M. Upchurch	
Mother: Emily Purnice Stroup	
Other Spouses:	

CHILDREN	
1	Name: Eva Rae Metcalf * Born: July 09, 1908 in: McKown's Mtn., Cherokee Co., SC
F	Married: Died: October 25, 1978 in: Sardis Methodist Church Cemetery, Cherokee Cty, S.C. Spouses: David Peterson, J.A. Davis
2	Name: Virginia Pearl Metcalf ↑ Born: November 26, 1904 in: Gaffney, Cherokee Co., SC
F	Married: February 04, 1922 Died: August 17, 1987 in: Gaffney, Cherokee Co., SC Spouse: Charles Marshall Hampton
3	Name: Ruby Moree Metcalf Born: August 13, 1911 in: Gaffney, Cherokee Co., SC
F	Married: December 26, 1926 Died: February 01, 1998 → *** in: Gaffney, Cherokee Co., SC Spouse: Rufus Forrest Byars → HE MD ALSO EQUIN HUGHES

* SON OF BEN PETERSON & SARAH ANN PARKER
 * b 29 APR 1922 (MCKOWN'S MTN, CHEROKEE CO, SC) d 2 APR 1977
 (BOR-AS WIF)
 ** EVA RAE METCALF & J.A. DAVIS HAD A SON BILLY RAY DAVIS b 1948 d 1948
 *** b 16 MAY 1901 (BLAKESBURG, CHEROKEE CO, SC) d 7 AUG 1971 (GAFFNEY,
 CHEROKEE CO, SC) [SON OF CHARLES MADISON BYARS & EMMA
 LOUISE MOORE] MA 26 DEC 1926 (GAFFNEY, CHEROKEE CO, SC)
 RUBY MOREE METCALF

WILLIAM AUGUSTUS METCALF

○ See It's 26 JAN 1999 Charles Forrest Byars to RPA - Pg 4, 5, 81-84.

I. Sherwood U - Head of clan

A. Elias U

1. William M. U

a. Mary Elizabeth U b 27 AUG 1886

SAME

Husband: Boyce Rucker Metcalf

Born: May 06, 1872 in: Rutherford Co., NC
 Married: in:
 Died: September 25, 1936 in: Sardis Methodist Church Cemetery, Cherokee Cty, S.C.
 Father: William Augustus Metcalf ↑
 Mother: Naomi A. Whittaker
 Other Spouses: Lingerfelt?

Wife: Mary Elizabeth Upchurch

*Born: August 27, 1886 in: Gaffney, Cherokee Co., SC
 Died: April 25, 1954 in: Sardis Methodist Church Cemetery, Cherokee Cty, S.C.
 Father: William M. Upchurch
 Mother: Emily Purnice Stroup
 Other Spouses:

CHILDREN

1	Name: Eva Rae Metcalf * *	in: McKown's Mtn., Cherokee Co., SC
F	Born: July 09, 1908 Married: Died: October 25, 1978 Spouses: David Peterson, J.A. Davis	in: in: Sardis Methodist Church Cemetery, Cherokee Cty, S.C.
2	Name: Virginia Pearl Metcalf Born: November 26, 1904	in: Gaffney, Cherokee Co., SC
F	Married: February 04, 1922 Died: August 17, 1987 Spouse: Charles Marshall Hampton	in: Gaffney, Cherokee Co., SC in: Gaffney, Cherokee Co., SC
3	Name: Ruby Moree Metcalf Born: August 13, 1911	in: Gaffney, Cherokee Co., SC
F	Married: December 26, 1926 Died: February 01, 1998 → *** Spouse: Rufus Forrest Byars → HE MD ALSO EQUIT HUGHEY	in: Gaffney, Cherokee Co., SC in: Gaffney, Cherokee Co., SC

* SON OF BEN PETERSON & SARAH ANN PARKER

* b 29 APR 1922 (MCKOWN'S MTN, CHEROKEE CO, SC) d 2 APR 1974

(BOR-AS WIF)

** EVA RAE METCALF & J.A. DAVIS HAD A SON BILLY RAY DAVIS b 1948 d 1948

*** b 16 MAY 1901 (BLAKSBURG, CHEROKEE CO, SC) d 7 AUG 1971 (GAFFNEY,

CHEROKEE CO, SC) [SON OF CHARLES MADISON BYARS & EMMA LOUISE MOORE] ma 26 DEC 1926 (GAFFNEY, CHEROKEE CO, SC)

RUBY MOREE METCALF

ZENO P

METCALF

① The following is an excerpt from a call 24 JUN 2007
RPH to Federal Douglas Bailey "TED" The Excerpt
pertains to N.C. State College (now University)

□ Ted recalls the story re Zeno Metcalf. Ted went
one year to NC State and due to finances had to stay out
3 years. Upon return he reported to Metcalf who told
him he could not re-enroll because he had not taken
a certain course during his first year. □ Ted protested that
the course was not available then. □ Ted concluded it
said he could only return home. In the outer office
the secretary Mrs Harris asked Ted why the long face. He
explained and she went in to Metcalf & came back with
the message that Ted could enroll. □ Ted never knew
what she told Metcalf.

Deaths

Darrel S. Metcalfe

Darrel S. Metcalfe, 87, Dean Emeritus of the College of Agriculture and Life Sciences at the University of Arizona, died June 19, 2001 following a lengthy illness.



Dr. Metcalfe was born in Arkansaw, WI, and was active in 4-H and FFA, continuing this interest throughout his career. In 1941, he earned his B.S. degree from the University of Wisconsin and in 1942, he earned his M.S. degree from Kansas State University. Dr. Metcalfe served in the U.S. Army from 1942 to 1946 and participated in the invasion of Okinawa and Leyte.

From 1946 to 1958, Dr. Metcalfe earned his Ph.D. degree from Iowa State

University and was on the faculty as a Professor of Agronomy.

In 1958, he served as Associate Dean and Professor of Agronomy at the University of Arizona. He also served as Director of Resident Instruction and Assistant Director of the Arizona Agricultural Experimental Station. From 1978 to 1980, he served as Dean of the College of Agriculture.

Dr. Metcalfe coauthored two textbooks and was the author of more than 40 scientific and educational articles.

Dr. Metcalfe rendered outstanding service to a number of organizations including ASA, Agency for International Development (AID), and National Association of Colleges and Teachers of Agriculture. Other achievements and awards include Honorary Bobcat Award, Honorary Alumnus Award of the University of Arizona, and Acacia Medalion of Merit.

Dr. Metcalfe was instrumental in organizing the Student Activities Subdivision of ASA. Society archive records show it was Dr. Metcalfe who proposed to the Board of Directors that the agronomy student group meet with the Society, rather than at the International Livestock and Grain Show. In this role, he worked with agronomy student leaders from many universities. He helped shape the organization that would influence the professional careers of many future agronomists, as well as the students as individuals.

Dr. Metcalfe was a member of numerous organizations including Tucson Kiwanis Club and Catalina United Methodist Church.

Survivors include his wife, Lucille; sons, Dean Metcalfe (Joan) of Bethesda, MD, and Alan Metcalfe of Tucson; four grandchildren; and sisters, Marguerite Sumner and Hope Metcalfe of Wisconsin.

DARREL S

METCALFE
③

REC'D
14 APR 1997

April 7, 1997

Dr. Robert P. Upchurch
Desert Legume Program
2120 East Allen Road
Tucson, Arizona 85719

Dear Dr. Upchurch,

Lucille and I thank you for your letter about the Desert Legume Program and your note to us.

As you know the doctors have made a diagnosis of my health problem so I am less active. Lucille does my correspondence and driving so I am not sure I can help your program very much.

We remember so well all your good work in our college.

If you are free whenever in Tucson and have time, please call or stop by our home.

Lucille joins me in hoping that all is well with you and Mrs. Upchurch.

Our best wishes always to you special friends.

Sincerely,



Darrel S. Metcalfe

P.S. I am sending a check to the Desert Legume Program.

DARREL S

METCALFE (4)

○ In mid-June 2001 Nelda Lane (Upchurch) Schuler of Tucson called RPU to report that DSM had passed away. She promised to send the obituary which arrived in due course & is shown below.

TUCSON CITIZEN (THUR) 21 JUN 2001



Darrel S. Metcalfe
87, Dean Emeritus of the College of Agriculture and Life Sciences, the University of Arizona, died June 19, 2001 following a lengthy illness.

He is survived by his wife, Lucille; sons, Dean Metcalfe (Joan) of Bethesda, MD, and Alan Metcalfe of Tucson; four grandchildren; and sisters, Marguerite Sumner and Hope Metcalfe of Wisconsin. Darrel was born in Arkansaw, WI, and was active in 4H and FFA, continuing this interest throughout his career. He received a B.S. from the University of Wisconsin, Madison, in 1941 and a M.S. from Kansas State University in 1942.

He served in the U.S. Army from 1942 to 1946 and participated in the invasion of Okinawa and Leyte. He was at Iowa State University from 1946 to 1958 where he obtained his PhD and was Professor of Agronomy. Darrel came to the University of Arizona in 1958 as Associate Dean and Professor of Agronomy. He also served as Director of Resident Instruction and Assistant Director of the Arizona Agricultural Experimental Station. He was Dean of the College of Agriculture from 1978 to 1980.

He co-authored two textbooks and was author of more than 40 scientific and educational articles.

Darrel has rendered outstanding service to a number of organizations including American Society of Agronomy, Agency for International Development (AID), and National Association of Colleges and Teachers of Agriculture. Other achievements and awards include Honorary Bobcat Award, Honorary Alumnus Award of the University of Arizona, and Acacia Medallion of Merit.

Darrel was a member of numerous organizations including Tucson Kiwanis Club and Catalina United Methodist Church.

Services will be Friday, June 22, at 10:00 a.m. in the Chapel at Catalina United Methodist Church. Visitation will be from 9:00 a.m. until the service begins.

In lieu of flowers, donations may be made to a charity of choice or Catalina United Methodist Church.

Arrangements by **EAST LAWN PALMS MORTUARY.**

[Note: I sent a card of condolence with some especially penned comments to Lucille Metcalfe - RPU]

DARREL S

METCALFE

5



Agronomic Science Foundation

677 South Segoe Road, Madison, WI 53711 • (608) 273-8080 • FAX (608) 273-2021

BOARD OF TRUSTEES

Martin A. Massengale
Chair of the Board
President Emeritus
University of Nebraska

George E. Ham
Vice Chair of the Board
Associate Director for
Research Emeritus
Kansas State University

James M. Davidson
Vice President Emeritus
University of Florida

S. K. De Datta
Director, Office of International
Research, Education and
Development
and Associate Dean
CALS, Virginia Tech

Wayne F. Keim
Professor Emeritus
Colorado State University

Owen J. Newlin
Retired Senior Vice President
Pioneer Hi-Bred International, Inc.

Donald L. Plucknett
Retired Senior Scientific Advisor
The World Bank (CGIAR)

Calvin O. Qualset
Professor Emeritus
University of California-Davis

J. Thomas Sims
Professor
University of Delaware

James R. Watson
Vice President Agronomist, Retired
The Toro Company

Ellen G.M. Bergfeld
Ex-officio
Executive Vice President
ASA-CSSA-SSSA

August 14, 2003

Dr. Robert P. Upchurch
351 Shetland Valley Ct
Chesterfield MO 63005-4840

Dear Dr. Upchurch:

As a former colleague of the late Dr. Darrel Metcalfe, we wanted to update you on the effort to support student programming in Dr. Metcalfe's name.

Our goal is to finalize a permanent endowment in Darrel's name that would support professional contests for undergraduate students studying agronomy, crops and soils across the nation. As a former student club advisor and later an academic affairs administrator, supporting these undergraduate students was important to Darrel. We fondly remember his student support and interactions.

Enclosed is an update on the progress of the fund and a reprint of the obituary printed in the *CSA News*. Also enclosed is a list of Metcalfe Fund contributors to date.

We are about half way to our goal of \$25,000 to endow this permanent fund. If you can support this program, we have enclosed a pledge form for your convenience. It is our hope to raise the remaining \$11,000 in the next Year. We appreciate your support of Dr. Metcalfe, students and the profession.

Sincerely,

Roger L. Mitchell
Fund co-chair

Kenneth L. Larson
Fund co-chair

*Phil -
We understand your work
related/followed Darrel's and
might you might be interested
in this effort. Thank you for your
consideration -
Val Brauning*

Deaths

6

Darrel S. Metcalfe

Darrel S. Metcalfe, 87, Dean Emeritus of the College of Agriculture and Life Sciences at the University of Arizona, died June 19, 2001 following a lengthy illness.



Dr. Metcalfe was born in Arkansas, WI, and was active in 4-H and FFA, continuing this interest throughout his career. In 1941, he earned his B.S. degree from the University of Wisconsin and in 1942, he earned his M.S. degree from Kansas State University. Dr. Metcalfe served in the U.S. Army from 1942 to 1946 and participated in the invasion of Okinawa and Leyte.

From 1946 to 1958, Dr. Metcalfe earned his Ph.D. degree from Iowa State

University and was on the faculty as a Professor of Agronomy.

In 1958, he served as Associate Dean and Professor of Agronomy at the University of Arizona. He also served as Director of Resident Instruction and Assistant Director of the Arizona Agricultural Experimental Station. From 1978 to 1980, he served as Dean of the College of Agriculture.

Dr. Metcalfe coauthored two textbooks and was the author of more than 40 scientific and educational articles.

Dr. Metcalfe rendered outstanding service to a number of organizations including ASA, Agency for International Development (AID), and National Association of Colleges and Teachers of Agriculture. Other achievements and awards include Honorary Bobcat Award, Honorary Alumnus Award of the University of Arizona, and Acacia Medalion of Merit.

Dr. Metcalfe was instrumental in organizing the Student Activities Subdivision of ASA. Society archive records show it was Dr. Metcalfe who proposed to the Board of Directors that the agronomy student group meet with the Society, rather than at the International Livestock and Grain Show. In this role, he worked with agronomy student leaders from many universities. He helped shape the organization that would influence the professional careers of many future agronomists, as well as the students as individuals.

Dr. Metcalfe was a member of numerous organizations including Tucson Kiwanis Club and Catalina United Methodist Church.

Survivors include his wife, Lucille; sons, Dean Metcalfe (Joan) of Bethesda; MD, and Alan Metcalfe of Tucson; four grandchildren; and sisters, Marguerite Sumner and Hope Metcalfe of Wisconsin.

Publications

Book on Plant Nutrient Management in Hawaii's Soils published

J.A. Silva and Raymond S. Uchida are the editors of a soft cover book, *Plant Nutrient Management in Hawaii's Soils: Approaches for Tropical and Subtropical Agriculture*, which has been published by the College of Tropical Agriculture and Human Resources of the University of Hawaii, Manoa.

The book presents information about how soils provide nutrients to plants and how soils can be managed to improve their nutritional status for plant growth. The chapters are intended to help growers and agricultural extension personnel understand how soil and plant tissue analyses are interpreted to diagnose plant nutrition problems, and how soil management recommendations are developed to prevent or correct those problems. The approach is a scientific one, based on methods and processes used by

faculty of the University of Hawaii at Manoa's College of Tropical Agriculture and Human Resources (CTAHR). Although the details discussed are about crops and soils found in the Hawaiian Islands, the general information on soil conditions and nutrient management are applicable in many other regions of the world where the plants, soils and climate are similar to those of Hawaii.

The book would be useful to agronomists in many tropical and subtropical areas.

For information, please contact J.A. Silva at jsilva@hawaii.edu.

Woody Plants and Woody Plant Management topic of book

Rodney W. Bovey is the author of *Woody Plants and Woody Plant Management: Ecology, Safety, and Environmental Impact*, which has been published by Marcel Dekker.

Consolidating an extensive breadth of resources on woody plants, this reference book on the historical significance and botanical nature of woody plants details strategies for managing woody plants and using research data to select the most appropriate control methods.

Summarizing the study and development of woody plant administration, *Woody Plants and Woody Plant Management* fully describes the chemistry and properties of herbicides, alone and in combinations; reviews the impact, operations, and safety requirements for the use of herbicides via sprays, injections, and soil treatments; examines spray drift, vapor, and residue effects on crop plants such as cotton, tobacco, wheat, corn, and rice; discusses current information affecting the phenoxy herbicide controversy; determines which herbicides are best suited for treating specific problems and reveals testing procedures of greatest efficiency; con-

Darrel S. Metcalfe Contributors

Marvin A. Anderson
Arden A. Baltensperger
Robert Barnes
Jean M. Blume
Hinrich L. Bohn
John H. Brayton
Robert E. Briggs
Wayne Byerly
Michael Collins
Robert E. Dennis
John W. Dudley
Richard E. Ford
Dale Grosvenor
Donald G. Hanway, Sr.
Virginia K. Honstead
Theodore Hutchcroft
Theodore H. Johnston
Wayne F. Keim
Kevin D. Kephart
William R. Kneebone
William E. Knight
Kenneth L. Larson
Russell J. Lorenz
Martin A. Massengale
E. Metcalfe
Darrell A. Miller
Roger L. Mitchell
Lowell E. Moser
C. Jerry Nelson
Larry A. Nelson
Owen J. Newlin
Charles W. Nichols
Russell I. Pisle, Jr.
Donald F. Post
Marving E. Riewe
Berlie L. Schmidt
Melvin H. Schonhorst
Dale Smith
Fred C. Stickler
Dean P. Swedlund
Duane R. Sywassink
William C. Templeton, Jr.
Harvey E. Thompson

Louis M. Thompson
Robert L. Voigt
Leo M. Walsh
Walter F. Wedin
Samuel C. Wiggans

Darrel S. Metcalfe Student Manuscript Contest Endowment

Honoring Dr. Metcalfe's Contributions



Darrel S. Metcalfe was instrumental in organizing the Student Activities Subdivision of the American Society of Agronomy. Society archive records show it was Dr. Metcalfe who proposed to the Board of Directors that the agronomy student group meet with the Society, rather than at the International Livestock and Grain Show. In this role, he worked with agronomy student leaders from many universities. He helped shape the organization that would influence the professional careers of many future agronomists, as well as the students as individuals.

Born in Wisconsin, Dr. Metcalfe received his undergraduate degree from the University of Wisconsin-River Falls. After five years of teaching in a rural grade school, he completed a second degree at UW-Madison, followed by an MS degree in Agronomy at Kansas State. After service in the Army that included being active in the invasions of Okinawa and Leyte, he taught at then Iowa State College, where he also completed a Ph.D. degree in Crop Production-Plant Physiology.

During Metcalfe's career, he served in several resident instruction leadership roles at Iowa State University and University of Arizona. Among many other recognitions, he was named a Fellow of both ASA and CSSA in 1959. He served as President of the National Association of Colleges

and Teachers of Agriculture, and co-authored five editions of the textbook *Forages*. He led his university into new areas of teacher recruitment and evaluation, as well as international involvement.

He retired as Dean Emeritus, University of Arizona, at age 69. He and his wife, Lucille, reside in Tucson, Arizona.

Contest Supports Students

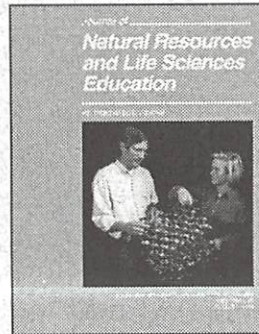

Scientists need to be excellent writers and editors if they are to communicate their findings to peers and other stakeholders. Entering a student scientific manuscript writing contest is one way to develop those skills early.

The American Society of Agronomy's Student Manuscript Contest offers students publication and cash prizes to encourage writing about important scientific topics. Manuscripts from three students will be printed in the scientific publication, *Journal of Natural Resources and Life Sciences Education*. In addition to this achievement, five students also receive cash prizes from \$200 to \$350. These cash awards both encourage students to enter the contest as well as support their educational needs. The contest also reinforces the value of being part of a scientific community to students.

Permanent Endowment Established

Your help is needed to permanently endow a fund that would support this student contest in perpetuity. An endowment of \$40,000 or more will provide enough funds for an annual contest encouraging students to pursue excellence in scientific writing.

Please forward contributions to:

Darrel S. Metcalfe Student Manuscript
Contest Endowment
Valerie Breunig, Director of Development
Agronomic Science Foundation
677 South Segoe Road
Madison, WI 53711
608-273-8090 ext. 315





About the Agronomic Science Foundation

The Agronomic Science Foundation (ASF) is an educational foundation incorporated in 1967 to support the professions in agronomy, crop and soil sciences. It supports the work of:

American Society of Agronomy (ASA)
Crop Science Society of America (CSSA)
Soil Science Society of America (SSSA)

Contributions to ASF are tax-deductible to the fullest extent of the law. More than 99 percent of gifts are used for programmatic purposes. For information on planned giving, gifts of appreciated stock or this program, contact Valerie Breunig, ASF Director of Development.

Agronomic Science Foundation

Valerie Breunig
Director of Development
677 South Segoe Road
Madison, WI 53711
Phone: 608-273-8080
Fax: 608-273-2021
vbreunig@a-s-f.org



DARREL S. METCALFE STUDENT MANUSCRIPT CONTEST ENDOWMENT

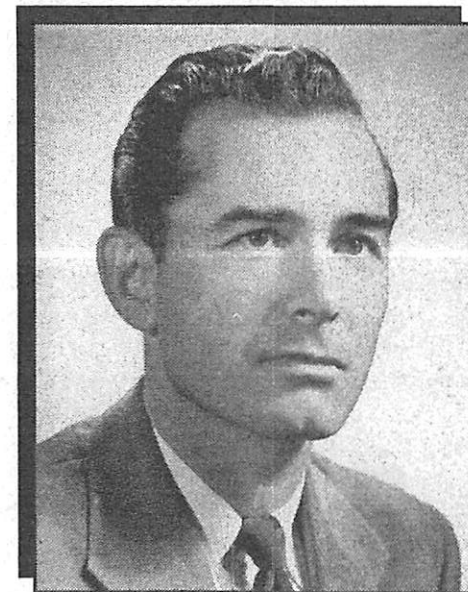

A PROGRAM OF
THE AMERICAN SOCIETY OF AGRONOMY
SUPPORTED BY A FUND OF
THE AGRONOMIC SCIENCE FOUNDATION



SUSTAINING THE PROFESSIONS

I would like to contribute to the Annual Fund Drive of the Agronomic Science Foundation (ASF). I understand gifts are fully tax deductible.

Enclosed is my gift of: \$500 \$250 \$100 \$50 other _____ I prefer to give non-cash securities or stocks

Name: _____
List name(s) as you wish it to appear on recognition lists.

Address: _____ Telephone: _____

City, State, Province, Zip: _____

Please use my gift: where the need is greatest (ASF Priority Fund) in the fund noted on reverse side.

Make checks out to the Agronomic Science Foundation, Inc. or complete credit card information below.

VISA MasterCard Discover Card No. _____ Expiration Date _____

I may consider including ASF in my/our estate plans; please send Legacy Circle information

My employer has a matching gift program Please send stock transfer information

Please use my gift for the following fund(s): ASF Priority Fund

Student Programs

- Agronomy Club Mentoring Program
- Cross Cultural Experience Program
- Johnson Graduate Student Program
- Metcalfe Student Contest

Scholarships/Fellowships

- Beachell Future Leader
- Clark Fellowship
- Deere & Co. Fellowships
- Keim Scholarship
- Larsen/Hydro Memorial Scholarship
- Mott Scholarship
- Reed Scholarship

Lectureships/Conferences

- Clark Lecture
- Kirkham Award/Conference
- Klepper Lecture
- Sperling Lecture
- Taylor Lecture
- Wilde Lecture
- York Lecture

Awards

- Jackson Award
- Nelson Award

International Programs

- American/New Zealand Soil Science Professional Exchange

- Dixon Soil Mineralogy Fund
- Frederick Soil Teaching Study Award
- International MEMBER Program
- Mexico Travel Fund

Other Society Programs

- CSSA Plant Breeding Fellowships
- Searchable Journals Project
- Smithsonian Soils Exhibit
- Stelly Employee Development
- Other _____

(please call me to discuss opportunities)



8

ADAM LEE METILIKA

XID-31060

① Adam Lee Metilika b 11 JUN 1971 Nashville, TN is
son of Lynda Gayle Clouse, gr of Elva Jean York,
ggd of Frela Ann Wright of George/Shadrack
U Lan (29, Pg 145).

DALE MICAH METLIKA

XID-31059

① Dale Michah Metlika b 11 JUL 1968 Miami, FL is son
of Lynda Gayle Clouse, gd of Elva Jean York + ggd
of Freela Ann Wuyt of George / Shadrach A Clouse.
(29, Pg 145).

DAVID M. METILKA.

XID-31058

- ① David M. Metilka mtd 13 OCT 1967 Lynda Gayle
'Clouse b 24 MAR 1948. Lynda is dau of Elva
Jean York & gd of Freela Ann Kluyt of George/
Shadrach U. Clam (29, Pg 145).

AGNES J

METZ

New Attempt by RPH 28 OCT 2010 to Link the mysterious FREDERICK R. U of FL in the 1900-1930 era (bNC) to U Family Tree New Input from Kay Lind Sappay to RPH via Email 17 OCT 2010:

In the Evergreen Cemetery in Jacksonville, there are 2 Upchurches I need to "fit in" - Frederick R. U. b. 18 Sep 1878, NC, died 14 Dec 1936, Jacksonville. His death certificate lists his father as Alfred Upchurch and his mother as Mary Eliz. Murray. He was an employee of Bull Steamship. Also in Evergreen is his wife, Agnes M. Upchurch, b. abt. 1893, died 22 Sept 1939 in Gainesville, Florida. Her parents were Walter G. Metz and Mary C. Hipp. How are they related to the NSU line?

RPH Research showing the Frederick R. U m(d) NANNIE SHEALY and m(d 2nd) Agnes J. (Metz) Alexander.

FISHERS CORNER PRECINCT

1900 CENSUS - LEXINGTON CO, SC

CITINQUEPIN TWP

FAMILY

1920 CENSUS - DUVAL CO, FL

JACKSONVILLE TWP

Name	MO YRS	BORN	Age	NOT FOUND
Fredrick R Upchurch	HEAD	SEP 1876	23 SC SC SC	ON 1910
Nannie A Upchurch	WIFE (1)	NOV 1868	31	CENSUS
Adelle M Shealy	DAU	AUG 1888	11	[Promoted DA Nannie born out of wedlock before mg to FRU]
Yearly B Shealy	FIL WD	SEP 1825	74	

Name	MO	BORN	Age
Fred R Upchurch	HEAD	1870	50 NC NC SC
Nannie Upchurch	WIFE	1871	49 SC SC SC

1910 CENSUS DUVAL CO, FL JACKSONVILLE WARD 5

I. NATHAN U, I blood of Our A. Burton U

1900 CENSUS - CHATHAM CO, SC - SAVANNAH

Name	MO	BORN	Age
Waller G Metz	HEAD	1869	46 SC
Mary Metz	WIFE (3,3)	1867	43 SC
Agnes Metz	DAU	1899	16 SC
Walter Metz	SON	1898	12 SC
Raymond Metz	SON	1901	9 SC
Robert Hawker	WIFE	1868	42 IN
Anna Hawker	WIFE	1871	39 FL

- 1. Wm Clinton U
- a. David Reid U
- MA (1) BOOKER

Name	MO	YRS	Age
Walter G Metz	HEAD	SEP 1862	37 SC
Mamie Metz	WIFE (2,2)	DEC 1864	35 SC
Agnes Metz	DAU	SEP 1893	6 GA
Walter J Metz	SON	SEP 1896	3 GA

- 2. Alfred U m(d 2nd) Anne E. Reynolds
- 3. A. F. R. U b 1896

1920 CENSUS - DUVAL CO, FL JACKSONVILLE WARD 1

1930 CENSUS - DUVAL CO, FL JACKSONVILLE

- I. Frederick R. U
- md (1st) Nannie A SHEALY
- md (2nd) Agnes J. METZ
- I. Walter G. METZ
- md (1) Mary C. HIPP
- "Mamie" "Mumie"

Name	R	BORN	Age
Walter H Metz	HEAD	1863	57 SC
Mary Metz	WIFE	1868	52 SC
J Walter Metz	SON	1899	23 GA
E Raymond Metz	SON	1901	19 GA
Isac B Alexander	SIL	1892	28 SC
Agnes Alexander	DAU	1893	27 GA
Agnes Alexander	GD	1914	6 FL

Name	R	BORN	Age
Agnes Alexander	HEAD WD	1894	36 GA SC SC
Agnes Walton	DAU	1914	16 FL SC GA
Malcolm P Walton	SIL	1909	21 GA GA GA
Minnie Metz	MOT WD	1865	65 SC SC SC
Fred Upchurch	BOARDER	1897	53 NC NC NC

- A. Agnes Metz
- md (1st) Isaac B. Alexander
- md (2nd) Frederick R. U
- 1. Agnes Alexander
- md (1) Malcolm P. Walton

NOTE: Nelder of the progenitor fathers of Frederick R U was md to MARY ELIZ. MURRAY

1935 FLORIDA STATE CENSUS DUVAL CO. PRECINCT 1b

Name	LUMBER INSURER	BORN	Age
Frederick Upchurch	HUS	1880	55 SC
Anthony Phillips	?		4
Agnes Upchurch	WIFE	1894	40 GA
Thelma Scarbrough	?		24

① See Reference 39 Pg 210

I. Benjamin Ira U of the William U, IV / David & S.C.

A. James O. U

1. Jeannette U (Twin) b 1931 (Cahokia, IL)

md (IL) Knuto Metz d L 1991

a. Knuto Metz ♂ b 1973 (St Louis, MO)

b. Christopher Metz ♂ b 1978 (St Louis, MO)

2. Joan U (Twin) b 1931 (Cahokia, IL)

md (IL) William Reynolds

a. Dick Reynolds (Adopted)

b. Joan Reynolds (Adopted)

② See Profile of Jean Ann Haman - Entry 5 JUL 1996

The Metz listings above are incorrect and should be

listed: A. James O. U

1. James U "Bud"

a. Janet U md Knuto Metz

i. Knuto Metz

ii. Christopher Metz ♂

③ See It 2 SEP 1996 Jean Ann Haman D RPH

I. Janet U md Knuto Metz, Jr

A. Knuto Metz, Jr md (I) Michelle --

B. Chris Metz

This family is of Napo, IL

○ The Noaman Mills Family By W.A. Mills - Pg 60, 61

I. Abraham Mills

A. Noaman Mills

1. Lucretia Mills

2. Nathan Mills

CGM of
RPU

He md (1st) H. H. (Broadwell) W
[widow of Parker Upchurch -
- children = #1 & #2 [RPU use
Harnet Naupkin Broadwell - W.A
Mills use Harkins Harnett]
He md (2nd) Mary Frances White -
Widow - children = #3 → #12

a. Joseph Hinton Mills

CHILD

#7 - DELLA

FLOYD MILLS

WHO HAD 5

CHILDREN

#4 -

PRESENTED

HERE

7. Della Floyd Mills (b 19 Sep 1879, d 21 Aug 1966) m 6 Oct 1897 Sterling Joab Cooper (b 7 Mar 1869, d 9 Feb 1930). Married by Bap. Min. J.M. White, in Wake Co., NC (White Oak Twp.). Buried at Piney Grove Cem., Fuquay-Varina, NC. Resided in Wake Co., NC (White Oak Twp.) on FC/1900. Della lived to age 86.

(4) Virginia Mary Cooper (b 11 Apr 1910, d 12 Oct 1994) m 16 Oct 1926 Thomas Jefferson Hunt (b 29 Nov 1903, d 27 Nov 1970). She m 2ndly 24 Dec 1946 Moody Thomas Swain (b 28 Apr 1908, d 19 Oct 1979). Virginia and Moody are buried at Montlawn Mem. Park, Raleigh, NC.

VIRGINIA & THOMAS'S CHILDREN:

(A) Benjamin Thomas Hunt (b 13 Dec 1927) m 30 May 1948 Virginia Hunt. Their children:

(a) Virginia Darlene Hunt (b 20 Oct 1949) m 19__ Charles Glenn.

(b) Sylvia Arlene Hunt (b 19__) m 19__ Ray Glenn. Nfi.

(c) Tommie Marie Hunt (b 20 Feb 1953) m 3 Sep 1972 Martin Luther Blackley (b 21 Sep 1951). Their children:

c1) Christopher Kevin Blackley (b 21 Mar 1973).

c2) William Taz Blackley (b 29 Aug 1978).

(d) Cathy Hunt (b 19__) m 19__ Donald Metz. Their child:

d1) Holly Metz (b 19__) m 19__ Leslie Pollock. Their child:

* Laurel Elaine Pollock (b 4 Apr 1995).

(B) Sterling James Hunt (b 10 Jun 1931) m 19__ Elizabeth Ann George (b 16 Nov 1932, d 22 Nov 1986). He m 2ndly 5 May 1957 Geraldine Thornton (b 1 May 1935). Sterling & Elizabeth's child:

(a) Johnnie Diane Hunt (b 13 Nov 1951) m 17 Oct 1970 Michael Bennett Strickland (b 19 Feb 1951). Their children:

a1) Michael Bennett Strickland, Jr. (b 9 Oct 1971).

a2) Michele Diane Strickland (b 27 May 1974).

(C) Virginia Ruth Hunt (b 3 Sep 1933, d 5 May 1976) m 2 Sep 1950 Norman W. Walker (b 2 Jan 1930). Their child:

(a) Wanda Ruth Walker (b 3 Jul 1951) m 1971 Boyd Clayton. Child:

a1) Carla Lynn Clayton (b 20 Mar 1972) m 19__ Aron Tena. Children:

* Noel Tena (b 23 Dec 1991).

* Destiny Tena (b 26 Apr 1993).

(D) Margie Elaine Hunt (b 26 Jun 1936) m 27 Sep 1952 Thomas Green Beasley (b 20 Sep 1932). Their children:

(a) Janet Elaine Beasley (b 10 Sep 1953) m 24 Jun 1973 Brantley Albert Tutor, Jr. (b 5 Oct 1952). Their children:

a1) Bryan Matthew Tutor (b 7 Aug 1974).

a2) Melissa Ann Tutor (b 9 Jun 1977).

(b) Thomas Green Beasley, Jr. (b 28 Mar 1955) m Betty Jo Smith. Child:

b1) Sarah Lynn Smith (b 1 Dec 1983).

(c) Kenneth Wayne Beasley (b 10 Feb 1957) m 17 Sep 1977 Deborah Elizabeth Jackson (b 4 Mar 1959). Their children:

c1) Jennifer Elizabeth Beasley (b 21 Apr 1981).

c2) Adam Wayne Beasley (b 16 Sep 1985).

(d) Edward Marsh Beasley (b 16 Nov 1961) m Caryl Klemm. Children:

d1) Cynthia Joann Klemm (b 2 Feb 1986).

d2) Amanda Jean Klemm (b 4 Feb 1988).

VIRGINIA & MOODY'S CHILD:

(E) Julia Beth Swain (b 6 Feb 1950) m 3 Mar 1973 William Francis Jones, Jr. (b 9 Dec 1946). She m 2ndly 19__ Tom LaColle.

Julia & William's child:

(a) William Francis Jones, III (b 8 Feb 1976).

E

RAYMOND METZ

New Attempt by RPU 28 OCT 2010 to Link the mysterious FREDERICK R. U of FL in the 1900-1930 era (bNC) to a Family Tree New Input from Kay Lind Sappes to RPU via Email 17 OCT 2010:

In the Evergreen Cemetery in Jacksonville, there are 2 Upchurches I need to "fit in" - Frederick R. U. b. 18 Sep 1878, NC, died 14 Dec 1936, Jacksonville. His death certificate lists his father as Alfred Upchurch and his mother as Mary Eliz Murray. He was an employee of Bull Steamship. Also in Evergreen is his wife, Agnes M. Upchurch, b. abt. 1893, died 22 Sept 1939 in Gainesville, Florida. Her parents were Walter G. Metz and Mary C. Hipp. How are they related to the NSU line?

RPU Research showing the Frederick R. U m(1st) NANNIE SHEALY and m(2nd) Agnes J. (Metz) Alexander.

FISHERY CORNER PRECINT

1900 CENSUS - LEXINGTON CO, SC
CITY OF VEPIN TWP

Name, m & yrs	BORN	Age	NOT FOUND
Frederick R Upchurch HEAD	SEP 1878	23 SC SC SC	ON 1910
Nannie A Upchurch WIFE (1)	NOV 1878	31	CENSUS
Adelle M Shealy DAU	AUG 1881	11	→ [Purchased DA Nannie born out of wedlock before mg to FRU]
Yearly B Shealy FIL WD	SEP 1825	74	

1920 CENSUS - DUVAL CO, FL
JACKSONVILLE TWP

Name, b	BORN	Age
Fred R Upchurch HEAD	1878	50 NC NC SC
Nannie Upchurch WIFE	1871	49 SC SC SC

1910 CENSUS DUVAL CO, FL
JACKSONVILLE WARD 5

Name, m & b, 18	BORN	Age
Waller G Metz HEAD	1864	46 SC
Mary Metz WIFE (3,3)	1867	43 SC
Agnes Metz DAU	1894	16 SC
Walter Metz SON	1898	12 SC
Raymond Metz SON Δ	1901	9 SC
Robert Hawker LODGER	1868	42 IN
Anna Hawker LODGER	1871	39 FL

I. NATHAN U, I Hood of Oak
A. Burtis U

1900 CENSUS - CHATHAM CO, SC - SAVANNAH

Name, m & yrs	Age
Walter G Metz HEAD	SEP 1862 37 SC
Mamie Metz WIFE (2,2)	DEC 1864 35 SC
Agnes Metz DAU	SEP 1893 6 GA
Walter J Metz SON Δ	SEP 1896 3 GA

1. Wm Clinton U
a. David Reed U
m(1) BOOKER

Δ i. Fred U b 1875
Δ 2. Alfred U m(2nd)
Anne E. Reynolds
Δ a. F. R. U b 1878

1920 CENSUS - DUVAL CO, FL
JACKSONVILLE WARD 1

1930 CENSUS - DUVAL CO, FL
JACKSONVILLE

I. Frederick R. U
Δ m(1st) Nannie A SHEALY
Δ m(2nd) Agnes J. METZ
I. Walter G. METZ
Δ m(1) Mary C. HIPPE
"Mamie" "Minnie"

Name, R	BORN	Age
Walter H Metz HEAD	1863	57 SC
Mary Metz WIFE	1868	52 SC
J Walter Metz SON	1897	23 GA
E Raymond Metz SON	1901	19 GA
Isac B Alexander SIL	1892	28 SC
Agnes Alexander DAU	1893	27 GA
Agnes Alexander GP	1914	6 FL

Name, R	BORN	Age
17 Agnes Alexander HEAD WD	1894	36 GA SC SC
16 Agnes Walton DAU	1904	16 FL SC GA
21 Malcolm P Walton SIL	1909	21 GA GA GA
18 Minnie Metz MOT WD	1865	65 SC SC SC
23 Fred Upchurch BOARDER	1871	53 NC NC NC

→ AGE 157 MG → WD STEVE BORE MOR. DOCK

A. Agnes Metz
Δ m(1st) Isaac B Alexander
m(2nd) Frederick R. U
Δ 1. Agnes Alexander
Δ m(1) Malcolm P. Walton

SAME
[NOTE: Nether of the progeniture fathers of Frederick R U was m(1) to MARY ELIZ. MURPHY]

1935 FLORIDA STATE CENSUS
DUVAL CO. PRECINT 1b

Name, LUNGER INSPECTOR	BORN	Age
Frederick Upchurch AUG	1880	55 SC
Anthony Phillips ?		4
Agnes Upchurch WIFE	1894	40 GA
Thelma Scarbrough ?		24

2106 MARKET ST

Florida Marriage Collection, 1822-1875 and 1927-2001

Source: Florida Department of Health Marriage Date: 1935

Name: Agnes J Metz Volume: 293 County of Hillsborough

○ The Noaman Mills Family By W.A. Mills - Pg 60, 61

I. Abraham Mills

A. Noaman Mills

- 1. Lucretia Mills
- 2. Nathan Mills

GGM of RPH

He m'd (1st) H. H. (Broadwell) W
 {widow of Parker Upchurch.
 - children = #1 & #2 [RPH use
 Hamet Naupers Broadwell - W.A
 Mills use Hamkin Hammett]
 He m'd (2nd) Mary Francis White -
 neek - children = #3 → #12

a. Joseph Hinton Mills

CHILDREN

#7 - DELLA

FLOYD MILLS

WHO HAD 5

CHILDREN

#4 -

PRESENTED

HERE

7. Della Floyd Mills (b 19 Sep 1879, d 21 Aug 1966) m 6 Oct 1897 Sterling Joab Cooper (b 7 Mar 1869, d 9 Feb 1930). Married by Bap. Min. J.M. White, in Wake Co., NC (White Oak Twp.). Buried at Piney Grove Cem., Fuquay-Varina, NC. Resided in Wake Co., NC (White Oak Twp.) on FC/1900. Della lived to age 86.

(4) Virginia Mary Cooper (b 11 Apr 1910, d 12 Oct 1994) m 16 Oct 1926 Thomas Jefferson Hunt (b 29 Nov 1903, d 27 Nov 1970). She m 2ndly 24 Dec 1946 Moody Thomas Swain (b 28 Apr 1908, d 19 Oct 1979). Virginia and Moody are buried at Montlawn Mem. Park, Raleigh, NC.

VIRGINIA & THOMAS'S CHILDREN:

(A) Benjamin Thomas Hunt (b 13 Dec 1927) m 30 May 1948 Virginia Hunt. Their children:

(a) Virginia Darlene Hunt (b 20 Oct 1949) m 19__ Charles Glenn.

(b) Sylvia Arlene Hunt (b 19__) m 19__ Ray Glenn. Nfi.

(c) Tommie Marie Hunt (b 20 Feb 1953) m 3 Sep 1972 Martin Luther Blackley (b 21 Sep 1951). Their children:

c1) Christopher Kevin Blackley (b 21 Mar 1973).

c2) William Taz Blackley (b 29 Aug 1978).

(d) Cathy Hunt (b 19__) m 19__ Donald Metz. Their child:

d1) Holly Metz (b 19__) m 19__ Leslie Pollock. Their child:

* Laurel Elaine Pollock (b 4 Apr 1995).

(B) Sterling James Hunt (b 10 Jun 1931) m 19__ Elizabeth Ann George (b 16 Nov 1932, d 22 Nov 1986). He m 2ndly 5 May 1957 Geraldine Thornton (b 1 May 1935). Sterling & Elizabeth's child:

(a) Johnnie Diane Hunt (b 13 Nov 1951) m 17 Oct 1970 Michael Bennett Strickland (b 19 Feb 1951). Their children:

a1) Michael Bennett Strickland, Jr. (b 9 Oct 1971).

a2) Michele Diane Strickland (b 27 May 1974).

(C) Virginia Ruth Hunt (b 3 Sep 1933, d 5 May 1976) m 2 Sep 1950 Norman W. Walker (b 2 Jan 1930). Their child:

(a) Wanda Ruth Walker (b 3 Jul 1951) m 1971 Boyd Clayton. Child:

a1) Carla Lynn Clayton (b 20 Mar 1972) m 19__ Aron Tena. Children:

* Noel Tena (b 23 Dec 1991).

* Destiny Tena (b 26 Apr 1993).

(D) Margie Elaine Hunt (b 26 Jun 1936) m 27 Sep 1952 Thomas Green Beasley (b 20 Sep 1932). Their children:

(a) Janet Elaine Beasley (b 10 Sep 1953) m 24 Jun 1973 Brantley Albert Tutor, Jr. (b 5 Oct 1952). Their children:

a1) Bryan Matthew Tutor (b 7 Aug 1974).

a2) Melissa Ann Tutor (b 9 Jun 1977).

(b) Thomas Green Beasley, Jr. (b 28 Mar 1955) m Betty Jo Smith. Child:

b1) Sarah Lynn Smith (b 1 Dec 1983).

(c) Kenneth Wayne Beasley (b 10 Feb 1957) m 17 Sep 1977 Deborah Elizabeth Jackson (b 4 Mar 1959). Their children:

c1) Jennifer Elizabeth Beasley (b 21 Apr 1981).

c2) Adam Wayne Beasley (b 16 Sep 1985).

(d) Edward Marsh Beasley (b 16 Nov 1961) m Caryl Klemm. Children:

d1) Cynthia Joann Klemm (b 2 Feb 1986).

d2) Amanda Jean Klemm (b 4 Feb 1988).

VIRGINIA & MOODY'S CHILD:

(E) Julia Beth Swain (b 6 Feb 1950) m 3 Mar 1973 William Francis Jones, Jr. (b 9 Dec 1946). She m 2ndly 19__ Tom LaColle.

Julia & William's child:

(a) William Francis Jones, III (b 8 Feb 1976).

① See Reference 39 Pg 210

I. Benjamin Ira of the William H, IV / David & S C

A. James O. H

1. Jeannette H (Truin) b 1931 (Cahokia, IL)

md (IL) Knute Metz d 1991

a. Knute Metz d 1973 (St Louis, MO)

b. Christopher Metz d 1978 (St Louis, MO)

2. Joan H (Truin) b 1931 (Cahokia, IL)

md (IL) William Reynolds

a. Dick Reynolds (Adopted)

b. Jan Reynolds (Adopted)

② See Profile of Jean Ann Haman - Entry 5 JUL 1996

The Metz listings above are incorrect and should be:

A. James O. H

1. James H "Bud"

a. Janet H md Knute Metz ↑

i. Knute Metz

ii. Christopher Metz

③ See Htr 2 SEP 1996 Jean Ann Haman to RPA

I. Janet H md Knute Metz, Sr

A. Knute Metz, Jr md (1) Richelle - -

B. Chris Metz

This family is of Dupro, IL

① See Reference 39 Pg 210

I. Benjamin Ira of the William H, IV / David & S C

A. James O. H

1. Jeannette H (Twin) b 1931 (Cahokia, IL)
m (IL) Knuto Metz d 1991

a. Knuto Metz b 1973 (St Louis, MO)

b. Christopher Metz b 1978 (St Louis, MO)

2. Joan H (Twin) b 1931 (Cahokia, IL)
m (IL) William Reynolds

a. Dick Reynolds (Adopted)

b. Jan Reynolds (Adopted)

② See Profile of Jean Ann Haman - Entry 5 JUL 1996

The Metz listings above are incorrect and should be:

A. James O. H

1. James H "Bud"

a. Janet H m Knuto Metz

i. Knuto Metz?

ii. Christopher Metz

③ See Iti 2 SEP 1996 Jean Ann Haman to R PH

I. Janet H m Knuto Metz, Sr

A. Knuto Metz, Jr m Richelle - -

B. Chris Metz

This family is of Dupro, IL

New Attempt by RPH 28 OCT 2010 to Link the mysterious FREDERICK R. U of FL in the 1900-1930 era (BNC) to U Family Tree New input from Kay Lind Sappay to RPH via Email 17 OCT 2010:

In the Evergreen Cemetery in Jacksonville, there are 2 Upchurches I need to "fit in" - Frederick R. U. b. 18 Sep 1878, NC, died 14 Dec 1936, Jacksonville. His death certificate lists his father as Alfred Upchurch and his mother as Mary Eliz. Murray. He was an employee of Bull Steamship. Also in Evergreen is his wife, Agnes M. Upchurch, b. abt. 1893, died 22 Sept 1939 in Gainesville, Florida. Her parents were Walter G. Metz and Mary C. Hipp. How are they related to the NSU line?

RPH Research showing the Frederick R. U m(1st) NANNIE SHEALY and m(2nd) Agnes J. (Metz) Alexander.

FISHERS CORNER PRECINCT

1900 CENSUS - LEXINGTON CO, SC CITINGREEN TWP

Name	MO YRS	BORN	Age
Fredrick R Upchurch	HEAD	SEP 1876	23 SC SC SC
Nannie A Upchurch	WIFE (1)	NOV 1877	31
Adelle M Shealy	DAU	AUG 1878	21
Yearly B Shealy	FIL WD	SEP 1875	24

FAMILY NOT FOUND ON 1910 CENSUS

Planned DA Nannie born out of wedlock before m(1) to FRU

1920 CENSUS - DUVAL CO, FL JACKSONVILLE TWP

Name	BORN	Age
Fred R Upchurch	HEAD	1870 50 NC NC SC
Nannie Upchurch	WIFE	1871 49 SC SC SC

1910 CENSUS DUVAL CO, FL JACKSONVILLE WARD 5

Name	MO	BORN	Age
Waller G Metz	HEAD	1864	46 SC
Mary Metz	WIFE (3)	1867	43 SC
Agnes Metz	DAU	1894	16 SC
Walter Metz	SON	1898	12 SC
Raymond Metz	SON	1901	9 SC
Robert Hawker	LOSER	1868	42 IN
Anna Hawker	LOSER	1871	39 FL

I. NATHAN U, I blood of Clem A. Burton U

1900 CENSUS - CHATHAM CO, SC - SAVANNAH

Name	MO	Age
Walter G Metz	HEAD	SEP 1862 37 SC
Mamie Metz	WIFE (2)	DEC 1867 35 SC
Agnes Metz	DAU	SEP 1893 6 GA
Walter J Metz	SON	SEP 1896 3 GA

1. Wm Clinton U
a. David Reed U
m(1) LILLIAN BOOKER

i. Fred U b 1875

2. Alfred U m(2nd) Anne E. Reynolds

1920 CENSUS - DUVAL CO, FL JACKSONVILLE WARD 1

1930 CENSUS - DUVAL CO, FL JACKSONVILLE

I. Frederick R. U

Name	BORN	Age
Walter H Metz	HEAD	1863 57 SC
Mary Metz	WIFE	1868 52 SC
J Walter Metz	SON	1897 23 GA
E Raymond Metz	SON	1901 19 GA
Isac B Alexander	SIL	1892 28 SC
Agnes Alexander	DAU	1893 27 GA
Agnes Alexander	GP	1914 6 FL

Name	BORN	Age
Agnes Alexander	HEAD WD	1894 36 GA SC SC
Agnes Walton	DAU	1914 16 FL SC GA
Malcolm P Walton	SIL	1909 21 GA GA GA
Minnie Metz	MOT WD	1865 65 SC SC SC
Fred Upchurch	BOARDER	1877 53 NC NC NC

m(1st) Nannie A SHEALY

m(2nd) Agnes J. METZ

I. Walter G. METZ

m(1) Mary C. HIPPIE "Mamie" "Minnie"

A. Agnes Metz

m(1st) Isaac D. Alexander m(2nd) Frederick R. U

1. Agnes Alexander

m(1) Malcolm P. Walton

SAME [NOTE: Nieces of the mysterious father of Frederick R U was m(1) to MARY ELIZ. MURRAY]

1935 FLORIDA STATE CENSUS DUVAL CO. PRECINCT 1b

Name	BORN	Age
Inspector Frederick Upchurch	NOV 1880	55 SC
Anthony Phillips	?	4
Agnes Upchurch	WIFE	1894 40 GA
Thelma Scarbrough	?	24

2106 MARKET ST

WALTER J

METZ

New Attempt by RPH 28 OCT 2010 to Link the mysterious FREDERICK R. U of FL in the 1900-1930 era (BNC) to a Family Tree New Input from Kay Lind Slippy to RPH via Email 19 OCT 2010:

In the Evergreen Cemetery in Jacksonville, there are 2 Upchurches I need to "fit in" - Frederick R. U. b. 18 Sep 1878, NC, died 14 Dec 1936, Jacksonville. His death certificate lists his father as Alfred Upchurch and his mother as Mary Eliz. Murray. He was an employee of Bull Steamship. Also in Evergreen is his wife, Agnes M. Upchurch, b. abt. 1893, died 22 Sept 1939 in Gainesville, Florida. Her parents were Walter G. Metz and Mary C. Hipp. How are they related to the NSU line?

RPH Research showing the Frederick R. U m(1st) NANNIE SHEALY and m(2nd) Agnes J. (Metz) Alexander. FISHERS CORNER PRECINCT

1900 CENSUS - LEXINGTON CO, SC
CINQUEPIN TWP

Name, m d yrs	BORN	Age	NOT FOUND
Fredrick R Upchurch HEAD	SEP 1876	23 SC SC SC	ON 1910
Nannie A Upchurch WIF (1)	NOV 1878	31	CENSUS
Adelle M Shealy DAN	AUG 1891	11	Presumed D/O Nannie born out of wedlock before m(1) to FRU
Yearly B Shealy FIL WD	SEP 1875	74	

1920 CENSUS - DUVAL CO, FL
JACKSONVILLE TWP

Name, d	BORN	Age
Fred R Upchurch HEAD	1870	50 NC NC SC
Nannie Upchurch WIF	1871	49 SC SC SC

1910 CENSUS DUVAL CO, FL
JACKSONVILLE WARD 5

Name, m d yrs	BORN	Age
Waller G Metz HEAD	1864	46 SC
Mary Metz WIF (3,3)	1867	43 SC
Agnes Metz DAN	1899	16 SC
Walter Metz SON	1878	12 SC
Raymond Metz SON Δ	1901	9 SC
Robert Hawker WIFE	1848	42 IN
Anna Hawker WIFE	1871	39 FL

I. NATHAN U, I Head of Fam
A. Burton U

1900 CENSUS - CHATHAM CO, SC - SAVANNAH

Name, m d yrs	Age
Walter G Metz HEAD	SEP 1862 37 SC
Mamie Metz WIF (2,2)	DEC 1864 35 SC
Agnes Metz DAN	SEP 1893 6 GA
Walter J Metz SON Δ	SEP 1896 3 GA

1930 CENSUS - DUVAL CO, FL
JACKSONVILLE

Name R	BORN	Age
17 Agnes Alexander HEAD WD	1894	36 GA SC SC
16 Agnes Walton DAN	1914	16 FL SC GA
21 Malcolm P Walton SIL	1909	21 GA GA GA
18 Minnie Metz MOT WD	1865	65 SC SC SC
23 Fred Upchurch BOARDER	1877	53 NC NC NC

1. Wm Clinton U
a. David Reed U
m(1) BOOKER
i. Fred U b 1875
2. Alfred U m(2nd)
Anne E. Reynolds
a. F. R. U b 1876

I. Frederick R. U
m(1st) NANNIE A SHEALY
m(2nd) Agnes J. METZ
I. Walter G. METZ
m(1) Mary C. HIPPI
"Mamie" "Minnie"

Name R	BORN	Age
Walter H Metz HEAD	1863	57 SC
Mary Metz WIF	1868	52 SC
J Walter Metz SON	1897	23 GA
E Raymond Metz SON	1901	19 GA
Isac B Alexander SIL	1892	28 SC
Agnes Alexander DAN	1893	27 GA
Agnes Alexander GP	1914	6 FL

A. Agnes Metz
m(1st) Isaac B. Alexander
m(2nd) Frederick R. U
1. Agnes Alexander
m(1) Malcolm P. Walton

SAME
[NOTE: Niece of the property fathers of Frederick R U was m(1) to MARY ELIZ. MURRAY]

1935 FLORIDA STATE CENSUS
DUVAL CO. PRECINCT 1b

Name LINGER INSPECTOR	BORN	Age
Frederick Upchurch #05	1880	55 SC
Anthony Phillips ?		4
Agnes Upchurch WIF	1894	40 GA
Thelma Scarbrough ?		24

Florida Marriage Collection, 1822-1875 and 1927-2001
Source: Florida Department of Health

Name: Agnes J Metz Volume: 293 Marriage Date: 1935 County of Hillsborough

○ See ltr 26 DEC 1994 Richard Dean U & RP4

I. John Milton U, I of the John U, III / Samuel U
Suldan - John U line

A. Caswell & U

i. Betty Jo U

a. Gregory Richard Arnold b 4 JAN 1963
(Sitka, AK) m 16 MAY 1992 (Seattle,
King Co, WA) Eleni NMN & U b 11 JUL
1955 (Idaho, WI). NO issue DEC 1994

b. Gretchen Rue Arnold b 29 JUN 1965
(Anchorage, AK) m 19 AUG 1989 (Portland,
Multnomah, OR). Dennis Robert Metzler ↑
b 12 APR 1959 (New Albany, Floyd Co, IN)

i. Naomi Danae Metzler b 3 SEP 1993
(Good Samaritan Hosp. Portland, OR)

○ See ltr 26 DEC 1994 Richard Sean U to RPU

I. John Mulden U, I of the John U, III / Samuel U
Suldan - John U line

A. Caswell etto U

1. Betty Jo U

a. Gregory Richard Arnold b. 4 JAN 1963
(Sitka, AK) m. 16 MAY 1992 (Seattle,
King Co, WA) Eleni NMN etto b. 11 JUL
1955 (Idaho, WI). NO issue DEC 1994

b. Gretchen Rue Arnold b. 29 JUN 1965
(Anchorage, AK) m. 19 AUG 1989 (Portland,
Multnomah, OR). Dennis Robert Metzler
b. 12 APR 1959 (New Albany, Floyd Co, IN)

i. Naomi Danae Metzler b. 3 SEP 1993
(Good Samaritan Hosp. Portland, OR)

○ The Noaman Mills Family By W. A. Mills - Pg 63, 64

I. Abraham Mills

A. Noaman Mills

1. Lucretia Mills

2. Nathan Mills

← a. Joseph Hinton Mills

CGM of
RPH

He m'd (1st) H. H. (Broadwell) W
[widow of Parker Upchurch -
- Children = #1 & #2 [RPH use
Hannet Haukins Broadwell - W.A
Mills use Haukins Hannett]
Re m'd (2nd) Mary Frances White -
Widow - Children = #3 → #12

CHILD

#12 IS

PRESENTED

HERE

12. Hermus Coral Mills (b 17 Nov 1889, d 4 Aug 1950) m 27 Aug 1914 Azzie Irene Scott (b 22 Oct 1892, d 23 Feb 1984). Married by Min. L.E.M. Freeman, in Apex, NC. Buried at Maplewood Cem., Durham, NC. Resided

in Wake Co., NC (White Oak Twp.) on FC/1920. They moved to Durham, NC and Hermus worked in the tobacco business. He lived to age 60.

Their children:

- (1) Hermus Coral Mills, Jr. (b 2 Oct 1915, d 4 Mar 1955) m 18 Apr 1940 Mary Ellen McCaskill (b 23 Jan 1916, d 25 Aug 1962). Buried at Maplewood Cem., Durham, NC. Resided in Greensboro, NC. Child:
(A) Coral Ellen Mills (b 11 May 1942) m 19__ J. Howard Daniel (b 4 Jan 1940).
Their children:
(a) John Scott Daniel (b 22 Jul 1967) m 19__ Cynthia Ann Buffey. Their child: Christian Scott Daniel.
(b) Katherine Ann Daniel (b 23 Mar 1974).
- (2) Mary Frances Mills (b 2 Sep 1917, d 17 Mar 1954) m 11 Oct 1940 Thomas C. Justice (b 30 Mar 1914, d 2 Mar 1987). Buried at Brown Chapel Meth. Ch. Cem., Pittsboro, NC. School Teacher. Children:
(A) Thomas C. Justice, Jr. (b 24 Feb 1946) m 19__ Terri Tilley.
Their children:
(a) Tara Justice (b 1 Mar 1970) m 19__ Joseph T. Craig. Their child: Taylor Craig.
(b) Tracy Justice (b 12 Apr 1971) m 19__ Frank Valentine.
(B) Joseph Scott Justice (b 26 Feb 1948) m 19__ Cathy Thomas (b 29 Apr 1948). Their child: Natalie Justice.
- (3) Ann Roselyn Mills (b 11 Aug 1920) m 14 Feb 1942 Charles E. Hood. She m 2ndly 16 Sep 1961 Guy Coleman Rimmer. Resided in Timberlake, NC.
Ann & Charles' child:
(A) Judith Irene Hood (b 7 Feb 1943) m 19__ Fred Norman. She m 2ndly 19__ John P. Walker. She m 3rdly 4 Feb 1995 Warren Bock, Jr.
JUDITH & FRED'S CHILDREN:
(a) Teresa Ann Norman (b 25 Nov 1961) m 19__ Charles V. Mewborn.
Their children:
a1) Grover Mewborn (b 24 May 1989).
a2) Edward Mewborn (b 25 Jun 1990).
(b) Laura Lee Norman (b 19 Mar 1963) m 19__ Barry Charles Blalock (b 5 Jul 1960).
JUDITH & JOHN'S CHILD:
(c) Christina Annette Walker (b 24 Dec 1970) m 19__ John Costabile.
Their child:
c1) Jessica Costabile (b 14 Apr 1987).
- (4) Dorothy Scott Mills (b 15 Mar 1923) m 9 Aug 1946 William Jones, Jr. (b 19 Sep 1920).
Their children:
(A) William Edward Jones (b 10 Nov 1948) m 19__ Terry Moore. He m 2ndly 19__ Tanya Jones.
WM. & TERRY'S CHILD:
(a) William Brett Jones (b 5 Aug 1975). WM. & TANYA'S CHILDREN:
(b) Morgan Elizabeth Jones (b 8 Jul 1984).
(c) Whitney Marie Jones (b 25 Sep 1986).
(B) Mary Ann Jones (b 17 Dec 1954) m 19__ Tom Barksdale. Children:
(a) Tesh Mills Barksdale (b 6 Aug 1984).
(b) Bree Ann Barksdale (b 24 Nov 1986).
- (5) Donald Richard Mills (b 27 Nov 1932) m 12 Mar 1955 Jane Morgan (b 13 Aug 1933). Resided in Reidsville, NC. Their children:
(A) Jane Scott Mills (b 21 Oct 1955) m 19__ Ted Penn. Their children: Virginia Scott, and Roberta Jane Penn.
(B) Donald Richard Mills, Jr. (b 19__) m 19__ Helen Parker. Their children: Mary Morgan, and Kathryn Parker Mills.
(C) Kimberly Bradford Mills (b 17 Apr 1962) m 19__ Dennis Holston. Their children: Maxwell, and Anna Holston.

○ The Noaman Mills Family By W.A. Mills - Pg 63, 64

I. Abraham Mills

A. Noaman Mills →

1. Lucetta Mills

2. Nathan Mills

← a. Joseph Hinton Mills

CGM of
RPU

He m'd (1st) H. H. (Broadwell) W
[widow of Parker Broadwell -
- children = #1 & #2 [RPU use
Harnet Harnett Broadwell - W.A
Mills use Harnett Harnett]
He m'd (2nd) Mary Frances White -
- children = #3 → #12

CHILD

#12 IS →

PRESENTED

HERE

12. Hermus Coral Mills (b 17 Nov 1889, d 4 Aug 1950) m 27 Aug 1914 Azzie Irene Scott (b 22 Oct 1892, d 23 Feb 1984). Married by Min. L.E.M. Freeman, in Apex, NC. Buried at Maplewood Cem., Durham, NC. Resided

in Wake Co., NC (White Oak Twp.) on FC/1920. They moved to Durham, NC and Hermus worked in the tobacco business. He lived to age 60.

Their children:

(1) Hermus Coral Mills, Jr. (b 2 Oct 1915, d 4 Mar 1955) m 18 Apr 1940 Mary Ellen McCaskill (b 23 Jan 1916, d 25 Aug 1962). Buried at Maplewood Cem., Durham, NC. Resided in Greensboro, NC. Child:

(A) Coral Ellen Mills (b 11 May 1942) m 19__ J. Howard Daniel (b 4 Jan 1940). Their children:

(a) John Scott Daniel (b 22 Jul 1967) m 19__ Cynthia Ann Buffey. Their child: Christian Scott Daniel.

(b) Katherine Ann Daniel (b 23 Mar 1974).

(2) Mary Frances Mills (b 2 Sep 1917, d 17 Mar 1954) m 11 Oct 1940 Thomas C. Justice (b 30 Mar 1914, d 2 Mar 1987). Buried at Brown Chapel Meth. Ch. Cem., Pittsboro, NC. School Teacher. Children:

(A) Thomas C. Justice, Jr. (b 24 Feb 1946) m 19__ Terri Tilley. Their children:

(a) Tara Justice (b 1 Mar 1970) m 19__ Joseph T. Craig. Their child: Taylor Craig.

(b) Tracy Justice (b 12 Apr 1971) m 19__ Frank Valentine.

(B) Joseph Scott Justice (b 26 Feb 1948) m 19__ Cathy Thomas (b 29 Apr 1948). Their child: Natalie Justice.

(3) Ann Roselyn Mills (b 11 Aug 1920) m 14 Feb 1942 Charles E. Hood. She m 2ndly 16 Sep 1961 Guy Coleman Rimmer. Resided in Timberlake, NC. Ann & Charles' child:

(A) Judith Irene Hood (b 7 Feb 1943) m 19__ Fred Norman. She m 2ndly 19__ John P. Walker. She m 3rdly 4 Feb 1995 Warren Bock, Jr. JUDITH & FRED'S CHILDREN:

(a) Teresa Ann Norman (b 25 Nov 1961) m 19__ Charles V. Mewborn. Their children:

a1) Grover Mewborn (b 24 May 1989).

a2) Edward Mewborn (b 25 Jun 1990).

(b) Laura Lee Norman (b 19 Mar 1963) m 19__ Barry Charles Blalock (b 5 Jul 1960).

JUDITH & JOHN'S CHILD:

(c) Christina Annette Walker (b 24 Dec 1970) m 19__ John Costabile. Their child:

c1) Jessica Costabile (b 14 Apr 1987).

(4) Dorothy Scott Mills (b 15 Mar 1923) m 9 Aug 1946 William Jones, Jr. (b 19 Sep 1920). Their children:

(A) William Edward Jones (b 10 Nov 1948) m 19__ Terry Moore. He m 2ndly 19__ Tanya Jones. WM. & TERRY'S CHILD:

(a) William Brett Jones (b 5 Aug 1975). WM. & TANYA'S CHILDREN:

(b) Morgan Elizabeth Jones (b 8 Jul 1984).

(c) Whitney Marie Jones (b 25 Sep 1986).

(B) Mary Ann Jones (b 17 Dec 1954) m 19__ Tom Barksdale. Children:

(a) Tesh Mills Barksdale (b 6 Aug 1984).

(b) Bree Ann Barksdale (b 24 Nov 1986).

(5) Donald Richard Mills (b 27 Nov 1932) m 12 Mar 1955 Jane Morgan (b 13 Aug 1933). Resided in Reidsville, NC. Their children:

(A) Jane Scott Mills (b 21 Oct 1955) m 19__ Ted Penn. Their children: Virginia Scott, and Roberta Jane Penn.

(B) Donald Richard Mills, Jr. (b 19__) m 19__ Helen Parker. Their children: Mary Morgan, and Kathryn Parker Mills.

(C) Kimberly Bradford Mills (b 17 Apr 1962) m 19__ Dennis Holston. Their children: Maxwell, and Anna Holston.

○ The Noaman Mills Family By W.A. Mills - Pg 63, 64

I. Abraham Mills

A. Noaman Mills

1. Lucretia Mills

2. Nathan Mills

← a. Joseph Hinton Mills

CGM of
RPH

He m'd (1st) H. H. (Broadwell) W
[widow of Parker Upchurch -
- children = #1 & #2 [RPH use
Hannet Naupers Broadwell - W.A
Mills use Hannkin Hannett]
He m'd (2nd) Mary Frances White -
widow - children = #3 → #12

CHILD

#12 IS

PRESENTED

HERE

12. Hermus Coral Mills (b 17 Nov 1889, d 4 Aug 1950) m 27 Aug 1914 Azzie Irene Scott (b 22 Oct 1892, d 23 Feb 1984). Married by Min. L.E.M. Freeman, in Apex, NC. Buried at Maplewood Cem., Durham, NC. Resided

in Wake Co., NC (White Oak Twp.) on FC/1920. They moved to Durham, NC and Hermus worked in the tobacco business. He lived to age 60.

Their children:

(1) Hermus Coral Mills, Jr. (b 2 Oct 1915, d 4 Mar 1955) m 18 Apr 1940 Mary Ellen McCaskill (b 23 Jan 1916, d 25 Aug 1962). Buried at Maplewood Cem., Durham, NC. Resided in Greensboro, NC. Child:

(A) Coral Ellen Mills (b 11 May 1942) m 19__ J. Howard Daniel (b 4 Jan 1940). Their children:

(a) John Scott Daniel (b 22 Jul 1967) m 19__ Cynthia Ann Buffey. Their child: Christian Scott Daniel.

(b) Katherine Ann Daniel (b 23 Mar 1974).

(2) Mary Frances Mills (b 2 Sep 1917, d 17 Mar 1954) m 11 Oct 1940 Thomas C. Justice (b 30 Mar 1914, d 2 Mar 1987). Buried at Brown Chapel Meth. Ch. Cem., Pittsboro, NC. School Teacher. Children:

(A) Thomas C. Justice, Jr. (b 24 Feb 1946) m 19__ Terri Tilley.

Their children:

(a) Tara Justice (b 1 Mar 1970) m 19__ Joseph T. Craig. Their child: Taylor Craig.

(b) Tracy Justice (b 12 Apr 1971) m 19__ Frank Valentine.

(B) Joseph Scott Justice (b 26 Feb 1948) m 19__ Cathy Thomas (b 29 Apr 1948). Their child: Natalie Justice.

(3) Ann Roselyn Mills (b 11 Aug 1920) m 14 Feb 1942 Charles E. Hood. She m 2ndly 16 Sep 1961 Guy Coleman Rimmer. Resided in Timberlake, NC. Ann & Charles' child:

(A) Judith Irene Hood (b 7 Feb 1943) m 19__ Fred Norman. She m 2ndly 19__ John P. Walker. She m 3rdly 4 Feb 1995 Warren Bock, Jr.

JUDITH & FRED'S CHILDREN:

(a) Teresa Ann Norman (b 25 Nov 1961) m 19__ Charles V. Mewborn.

Their children:

a1) Grover Mewborn (b 24 May 1989).

a2) Edward Mewborn (b 25 Jun 1990).

(b) Laura Lee Norman (b 19 Mar 1963) m 19__ Barry Charles Blalock (b 5 Jul 1960).

JUDITH & JOHN'S CHILD:

(c) Christina Annette Walker (b 24 Dec 1970) m 19__ John Costabile.

Their child:

c1) Jessica Costabile (b 14 Apr 1987).

(4) Dorothy Scott Mills (b 15 Mar 1923) m 9 Aug 1946 William Jones, Jr. (b 19 Sep 1920). Their children:

(A) William Edward Jones (b 10 Nov 1948) m 19__ Terry Moore. He m 2ndly 19__ Tanya Jones. WM. & TERRY'S CHILD:

(a) William Brett Jones (b 5 Aug 1975). WM. & TANYA'S CHILDREN:

(b) Morgan Elizabeth Jones (b 8 Jul 1984).

(c) Whitney Marie Jones (b 25 Sep 1986).

(B) Mary Ann Jones (b 17 Dec 1954) m 19__ Tom Barksdale. Children:

(a) Tesh Mills Barksdale (b 6 Aug 1984).

(b) Bree Ann Barksdale (b 24 Nov 1986).

(5) Donald Richard Mills (b 27 Nov 1932) m 12 Mar 1955 Jane Morgan (b 13 Aug 1933). Resided in Reidsville, NC. Their children:

(A) Jane Scott Mills (b 21 Oct 1955) m 19__ Ted Penn. Their children: Virginia Scott, and Roberta Jane Penn.

(B) Donald Richard Mills, Jr. (b 19__) m 19__ Helen Parker. Their children: Mary Morgan, and Kathryn Parker Mills.

(C) Kimberly Bradford Mills (b 17 Apr 1962) m 19__ Dennis Holston. Their children: Maxwell, and Anna Holston.

From Email 20 FEB 2010 June Victoria Horn to RPU
 - Re Her Grand Uncle John Wesley Wyatt to 17 APR 1878 (Alleghany Co, NC) & 16 DEC 1945 (Raleigh, NC) - see his Profile & that of June for copy of article.

I. John W, III - Head of Clan

A. John W, VII

1. John Wesley W

a. Nancy Elizabeth W

△ 1. John Wesley Wyatt to 17 APR 1878

→ AUG 1945 - Last Photo of JW made at Old Warrnett Primitive Bapt Ch, Sampson Co, NC JW was member of this church 1916-1932 - about 80 members

JW is of special interest to RPU because he lived a good part of his life on the Wake/Johnson/Warrnett Co border serving as a minister & in law at Willow Springs in Wake Co, NC. Some snippets from the article from June:

i. JW - is law at Willow Springs Primitive Bapt Ch, Wake Co, NC (info from retired Primitive Bapt minister J.M. MEWBORN who knew JW as an adult friend of the father of JMM when JMM was 10-13 yrs old)

△ MA (1st) 17 SEP 1894 (NC) Elizabeth Jane Brown to Aht 1897 (Asher Co, NC) she & JW divorced as she did - she is law Old Beulah Primitive Ch. Cem, Johnston Co, NC

△ MA (2nd) 1933 Lillie (Kuyper) Moore to Aht 1895 - She is law with 1st HDS (June has picture of JW & Lillie on wedding day)

△ (I) Major Monroe Wyatt to 18 SEP 1895 (?) & 1964 (?) (Bur-Lauvel Cem., Smyth Co, VA)

AND (?) Rosie M. - bur ASHUS

△ (A) Odell Wyatt

△ MA (?) Corinne Wilcox

} Both Bur in MIMW

△ (II) Sarah Wyatt to 1900 (?) & 1970 (NC)

△ (III) Mary Wyatt to Aht 1907

△ (IV) James David Wyatt to 8 FEB 1909 (Ash Co, NC)

→ J.M. MEWBORN says 1 son bur with MOT - must be JW - RPA

Ministers Contemporary with John Wesley Wyatt:

△ S.T. Atkinson, Sr; F.W. Rhodes; M.F. Wentworth

Assaunts of JW: Hardy M. Hutchins

RUTH VIVIAN MEWBORN

○ THE COUNCILS - FROM VATD NC - 2ND ED 1978 - BY: IRMA
RAGAN HOLLAND - [RPU REFERENCE CODE (35)] PG(S) 160
FROM GENERAL INDEX

MEWBORN

Ruth Vivian, 100

JESSICA CARLA MEZA

CA Births

MDM

MEZA	JESSICA	CARLA [↑]	07/06/1995	FEMALE	UPCHURCH	KINGS
MEZA	SUSANA	GABRIELA	10/13/1993	FEMALE	UPCHURCH	KINGS

SUSANA GABRIELA MEZA

CA Births

MDM

MEZA	JESSICA	CARLA	07/06/1995	FEMALE	UPCHURCH	KINGS
MEZA	SUSANA	GABRIELA	10/13/1993	FEMALE	UPCHURCH	KINGS