

AGNES

MELTON

OBITUARY DOWNLOAD BY JENNA LANE U FOR RPU

Paper: News & Observer, The (Raleigh, NC)
Deceased: Zora Welch Melton
Date: August 30, 2003

GOLDSBORO -- Mrs. Zora Welch Melton, 97, of 2710 Langston Drive, died Thursday at Kitty Askins Hospice Center.

A native of Chatham County, she was the daughter of the late John Seaton Welch and Zora Upchurch Welch and was the widow of Allie James Melton, Sr. Mrs. Melton was a very active member of First Baptist Church, where she was active in the Woman s Missionary Union and where she taught Sunday school for a number of years. She was a graduate of Buies Creek Academy and taught in public schools following graduation.

Funeral services will be held Saturday at 11 a.m. at First Baptist Church of Goldsboro with Dr. Glenn Phillips officiating. Burial will follow in Wayne Memorial Park.

Mrs. Melton is survived by her son, Allie James Melton, Jr. and wife, Edna Holloman Melton of Goldsboro; her daughter, Agnes Melton Cobb and husband, Marvin Z. Cobb of Farmville; two sisters, Lina Welch Dowd of Apex and Ada Welch Landolph of Springfield, PA; a brother, William "Bill" Welch of Durham; four grandchildren, Miles Melton and wife, Sandra of FuquayVarina, Brent Melton and wife, Lisa of Raleigh, Walter "Walt" Cobb and wife, Debbie of Winterville and Kirk Cobb and wife, Laine of Farmville; four great-grandchildren, Chad Melton, Tanner Melton, Joshua Cobb and Nolan Cobb; four step-greatgrandchildren, Chris Aycock and Kimberly Aycock Gross, both of Raleigh, Misty Peaden of Winterville and Tracy Rybun of Greenville.

The family will receive friends Saturday from 10-11 a.m. in the church parlor of First Baptist Church in Goldsboro.

Section: Obit
Page: B10
Copyright (c) 2003 The News and Observer

I - - u
A. Zora u

STEPGREAT GC OF
ZORA WELCH:

- CHRIS AYCOCK
KIMBERLY AYCOCK
MD () -- GROSS
MISTY
MD () -- PEADEN
TRACY
MD () -- RYBUN

CHAD MELTON
TANNER MELTON

md () John Seaton Welch

1. Zora Welch

md () Allie James Melton, Sr

a. Allie James Melton, Jr

md () Edna Holloman

i. Miles Melton

md () Sandra --

i. Brent Melton

md () Lina --

b. Agnes Melton

md () Marvin Z. Cobb

i. Walter Cobb "Walt"

md () Debbie --

i. Kirk Cobb

md () Laine --

JOSHUA COBB

NOLAN COBB

2. Lina Welch
md () -- DOWD

3. Ada Welch
md () -- LANDOLPH

4. Williams Welch "Bill"

① Agnes Ruth Melton b 23 AUG 1928 was dau of
Allie James and Zora Ruth (Weldy) Melton Sr.

She m^d Marvin Zaddock Colby b 14 OCT 1925

Their Children:

1. Walter Marvin Colby . b 29 OCT 1951
2. Kris Zaddock Colby b 29 FEB 1960

○ OBITUARY DOWNLOAD BY JENNA LANE U FOR RPU

Paper: News & Observer, The (Raleigh, NC)
 Deceased: Zora Welch Melton
 Date: August 30, 2003

GOLDSBORO -- Mrs. Zora Welch Melton, 97, of 2710 Langston Drive, died Thursday at Kitty Askins Hospice Center.

A native of Chatham County, she was the daughter of the late John Seaton Welch and Zora Upchurch Welch and was the widow of Allie James Melton, Sr. Mrs. Melton was a very active member of First Baptist Church, where she was active in the Woman's Missionary Union and where she taught Sunday school for a number of years. She was a graduate of Buies Creek Academy and taught in public schools following graduation.

Funeral services will be held Saturday at 11 a.m. at First Baptist Church of Goldsboro with Dr. Glenn Phillips officiating. Burial will follow in Wayne Memorial Park.

Mrs. Melton is survived by her son, Allie James Melton, Jr. and wife, Edna Holloman Melton of Goldsboro; her daughter, Agnes Melton Cobb and husband, Marvin Z. Cobb of Farmville; two sisters, Lina Welch Dowd of Apex and Ada Welch Landolph of Springfield, PA; a brother, William "Bill" Welch of Durham; four grandchildren, Miles Melton and wife, Sandra of FuquayVarina, Brent Melton and wife, Lisa of Raleigh, Walter "Walt" Cobb and wife, Debbie of Winterville and Kirk Cobb and wife, Laine of Farmville; four great-grandchildren, Chad Melton, Tanner Melton, Joshua Cobb and Nolan Cobb; four step-great-grandchildren, Chris Aycock and Kimberly Aycock Gross, both of Raleigh, Misty Peaden of Winterville and Tracy Rybun of Greenville.

The family will receive friends Saturday from 10-11 a.m. in the church parlor of First Baptist Church in Goldsboro.

Section: Obit
 Page: B10
 Copyright (c) 2003 The News and Observer

STEPGREAT GC OF ZORA WELCH:

- CHRIS AYCOCK
- KIMBERLY AYCOCK
- MD() -- GROSS
- MISTY
- MD() -- PEADEN
- TRACY
- MD() -- RYBUN

- Δ CHAD MELTON
- Δ TANNER MELTON

I - - - U
 Δ A. Zora U [ZORA W. U]

Δ Md() John Seaton Welch

Δ 1. Zora Welch

Δ Md() Allie James Melton, Sr

Δ a. Allie James Melton, Jr

Δ Md() Edna Holloman

Δ i. Miles Melton

Md() Sandra --

Δ ii. Brent Melton

Md() Lina --

Δ b. Agnes Melton

Δ Md() Marvin Z. Cobb

Δ i. Walter Cobb "Walt"

Md() Debbie --

Δ ii. Kirk Cobb

Md() Laine --

Δ 2. Lina Welch
 Md() -- DOWD

Δ 3. Ada Welch
 Md() -- LANDOLPH

Δ 4. Williams Welch "Bill"

○ RPU Entry !! MAY 2014

I. Mares U - HOC

A. Kiffin U

i. Orlando Jackson U

a. Zora AU.

Md() ASM, Sr

- Δ JOSHUA COBB
- Δ NOLAN COBB



ALLIE JAMES MELTON (2)

XID-1084

- ① Allie James Melton b ^{19 AUG 1903} ~~23 AUG 1928~~, d 27 APR 1970
mar hrs of Zora Ruth Melch dau of John
Seaton & Zora A. (W) Melch. See ref for
children & grandchildren (31, pg 34, 35).

OBITUARY DOWNLOAD BY JENNA LANE U FOR RPU

Paper: News & Observer, The (Raleigh, NC)
Deceased: Zora Welch Melton
Date: August 30, 2003

GOLDSBORO -- Mrs. Zora Welch Melton, 97, of 2710 Langston Drive, died Thursday at Kitty Askins Hospice Center.

A native of Chatham County, she was the daughter of the late John Seaton Welch and Zora Upchurch Welch and was the widow of Allie James Melton, Sr. Mrs. Melton was a very active member of First Baptist Church, where she was active in the Woman s Missionary Union and where she taught Sunday school for a number of years. She was a graduate of Buies Creek Academy and taught in public schools following graduation.

Funeral services will be held Saturday at 11 a.m. at First Baptist Church of Goldsboro with Dr. Glenn Phillips officiating. Burial will follow in Wayne Memorial Park.

Mrs. Melton is survived by her son, Allie James Melton, Jr. and wife, Edna Holloman Melton of Goldsboro; her daughter, Agnes Melton Cobb and husband, Marvin Z. Cobb of Farmville; two sisters, Lina Welch Dowd of Apex and Ada Welch Landolph of Springfield, PA; a brother, William "Bill" Welch of Durham; four grandchildren, Miles Melton and wife, Sandra of FuquayVarina, Brent Melton and wife, Lisa of Raleigh, Walter "Walt" Cobb and wife, Debbie of Winterville and Kirk Cobb and wife, Laine of Farmville; four great-grandchildren, Chad Melton, Tanner Melton, Joshua Cobb and Nolan Cobb; four step-greatgrandchildren, Chris Aycock and Kimberly Aycock Gross, both of Raleigh, Misty Peaden of Winterville and Tracy Rybun of Greenville.

The family will receive friends Saturday from 10-11 a.m. in the church parlor of First Baptist Church in Goldsboro.

Section: Obit
Page: B10
Copyright (c) 2003 The News and Observer

I - - U
A A. Zora U

STEPGREAT GC OF
ZORA WELCH:

- CHRIS AYCOCK
KIMBERLY AYCOCK
MD L -- GROSS
MISTY
MD L -- PEADEN
TRACY
MD L -- RYBUN

MD L John Seaton Welch

1. Zora Welch

MD L Allie James Melton, Sr

a. Allie James Melton, Jr

MD L Edna Holloman

i. Miles Melton
MD L Sandra --

ii. Brent Melton
MD L Lina --

b. Agnes Melton

MD L Marvin Z. Cobb

i. Walter Cobb "Walt"
MD L Debbie --

ii. Kirk Cobb
MD L Laine --

2. Lina Welch
MD L -- DOWD

3. Ada Welch
MD L -- LANDOLPH

4. Williams Welch "Bill"

CHAD MELTON
TANNER MELTON

JOSHUA COBB
NOLAN COBB

Zora A-J
MD L AJM, Sr

i. AJM, Jr

RPU Entry
11 MAY 2014

I. M... - HOC
A. Ruffin U

1. Orlando Jackson

ALLIE JAMES MELTON, JR XID-1086

① Allie James Melton, Jr. b 3 APR 1927 was son
of Allie James and Zora Ruth (Weld) Melton, Sr.
~~He~~ ^{He} mtd. Edna Earl Holloman b 4 MAR 1928

Their children:

1. Miles Melton b 5 DEC 1944
2. Brent Melton b 25 DEC 1946

ANGELA MARIE MELTON X10-16031

- ① Angela Marie Melton b 18 JUN 1968 is dau of
Phyllis Marie Poole, gd of Dewey Melvin Poole,
ggd of Eva Pearl W b 14 AUG 1872 of Mosey/Murray
W class (28, pg 69).

BETTY MELTON

XFD-23967

- ① Betty Melton b 2 MAY 1940 md Robert
Fillmore Bundy b 10 OCT 1936. Robert
is son of Hulda Bundy of George/John U
Clan (29, Pg 122)

BIU7

MELTON

Zebulon Record THUR 21 JAN 1993 Zebulon, NC

Jeff and Donna Melton of Rolesville announce the Jan. 5 birth of a daughter, Paige Nicole. She weighed 7 pounds and measured 19½ inches long.

Mrs. Melton is the former Donna Martin of Rolesville.

The maternal grandparents are Thomas and Phyllis Strickland of Rolesville. The paternal grandparents are Billy and Becky Melton of Zebulon.

Great-grandparents are Miller and Claudia Harris of Rolesville, and Sarah Coyle of Zebulon.

898 PM
8215038

BILLY

MELTON

○ The Zebulon Record THUR 14 AUG 1986
Zebulon, NC

Hardbarger graduates area woman

Kimberly Rochelle Melton of Zebulon, daughter of Mr. and Mrs. Billy Melton, recently was graduated with honors from Hardbarger Junior College in Raleigh.

Miss Melton received an associate's degree in computer science.

BILLY MELTON

XFD-7690

① See # 26 JAN 1982 Augusta Fee U D R D 4

Billy Melton b Seattle, WA is son of
Ruth LeCompte Reamer of the Charles U/
Thomas Gay U S. Suburban.

BILLY D.

MELTON

① The Zebulon Record THUR 3 MAR 1988 Zebulon, NC



Kimberly Rochelle Melton

Melton, Wright to marry

Mr. and Mrs. Billy D. Melton of Route 3, Zebulon, announce the engagement of their daughter, Kimberly Rochelle, to Eugene Keith Wright, son of Mr. and Mrs. Edward E. Wright of Route 2, Zebulon.

The wedding will be held May 21 at 8 p.m. at Pilot Baptist Church. Friends and relatives are invited to attend.

BILLY DEAN MELTON

○ The Zebulon Record THUR 26 MAY 1988 Zebulon, NC

Wright, Melton exchange marriage vows in Pilot

Kimberly Rochelle Melton of Zebulon and Eugene Keith Wright of Zebulon were united in marriage May 21 at Pilot Baptist Church. The double-ring ceremony was performed by the Rev. Norris Cook.

The bride is the daughter of Mr. and Mrs. Billy Dean Melton of Zebulon. Parents of the bridegroom are Mr. and Mrs. Edward Eugene Wright of Zebulon.

Given in marriage by her father, the bride wore a floor-length gown of white satin with seed pearls, silk venise lace and sposabella lace. It featured a scalloped V-neckline with a border of sposabella lace and seed pearls. The long Renaissance sleeves of satin were enhanced with cutouts of lace and ended in lace cuffs. The fitted basque bodice was covered in venise lace and pearls. The full satin skirt and semi-cathedral-length train were highlighted with cutouts of sposabella lace, with a full border of scalloped sposabella lace.

The bride's headpiece was a white tiara of silk venise leace with iridescents and scattered pearls. Pearl sprays and lilies-of-the-valley were set to one side below a cluster of pearl flowers. The pencil-edged veil was scalloped like the gown and fell to a semicathedral length with an attached blusher. She carried a cascading bouquet of dusty pink and white miniature carnations, ming fern and seed pearls.

She was attended by Tammy Privette Jones as matron of honor. Bridesmaids were Donna Martin Melton, sister-in-law of the bride; Martha Nelle Estes; Alice Lorraine Seawell; and Angela Pearl Pearce.

The honor attendant and bridesmaids wore floor-length gowns of royal blue satin and chantilly lace. The long, fitted waist, which was overlaid in chantilly lace, featured a sabrina neckline. Short puffed sleeves extended from the shoulders. Lace gauntlets covered the forearms. Each full skirt carried a wide bow-bustle effect with a lace overlay center that extended into a brush train. Each attendant wore white pearls, a gift from the bride.

The flower girls were Jamie Leigh Wright, daughter of the bridegroom, and Tiffany Blair Farmer, cousin of the bride.

The bridegroom chose his father to be his best man. Groomsmen were Jimmy Bardasian Wright, brother of the bridegroom; Jeffrey Dean Melton, brother of the bride; and Henry Henderson Mullen and Herby Waddell Horton.

The bridegroom wore a black tuxedo with a white pique wing-collar shirt, and a satin cummerbund and bow tie. His boutonniere was of pink and white miniature carnations lifted from the bride's bouquet.

Prior to the ceremony, a program of music was presented by Nannette Warren, pianist, and Mary Jones,

organist. Nuptial music was presented by vocalist Matt Lutz.

The pulpit was adorned with a 15-branch arch candelabrum enhanced with palms. Two tree candelabra accented each side of the altar, and other palms were used for the candlelight ceremony. The kneeling bench and unity candle were used.

Mr. and Mrs. Glenn Seago presided at the bridal register. Yvonne Gupton presented the guests with scrolls at the church. Lynne Timberlake directed the wedding.

The bride is a graduate of Zebulon High School and Harbarger Junior College of Business in Raleigh. She is a junior accountant for Master-Print. Her husband is a graduate of Bunn High School and is employed by Clayton Homes as a salesman.

The couple will make their home at Route 2, Zebulon.

Reception

Immediately following the wedding ceremony, the couple was honored with a reception at the Zebulon Rotary/Woman's Club building hosted by the bride's parents.

Guests were received by Mr. and Mrs. Glenn Seago.

The refreshment table was centered with a fruit display surrounded by spring flowers.

Refreshments consisted of nuts, hand-pressed mints, an assortment of sandwiches, and various cheeses and crackers. Pink punch was served by Gina Melton, cousin of the

bride.

The four-tier white wedding cake was on a separate table. The cake was draped with garlands and string-work adorned with pink roses, and a splashing fountain flowing with pink water. An ornament of white satin bells and bows trimmed with lilies-of-the-valley topped the cake.

The guests were served champagne from a flowing fountain on a table that featured an arrangement of pink gladioli, white daisies and dusty pink miniature carnations.

After the couple toasted each other with crystal goblets, the wedding cake was cut and served by Tillie Taylor, aunt of the bridegroom.

The bride's portrait was displayed on a wooden easel. Other pictures of the bride were displayed on the gift table.

During the reception, music was presented by Herby Horton.

Rehearsal dinner

On the eve of the wedding, immediately following the rehearsal, the parents of the bridegroom-elect hosted a rehearsal dinner at the Pilot Volunteer Fire Department.

The dinner consisted of barbecued chicken, potatoes and coleslaw. For dessert, the traditional chocolate groom's cake was served.

On the tables were burning tapers accented with royal blue satin bows.

The bridegroom-elect chose this time to present his attendants with gifts.

Bridesmaids' luncheon



Mrs. Eugene Keith Wright

Kimberly Rochelle Melton

A luncheon honoring the bridesmaids was held May 13 at The Meeting Place in Wendell. The bride-elect wore a corsage of pink and yellow roses made for her by

Tillie Taylor, aunt of the bridegroom-elect.

The bride-elect presented her attendants with gifts at this time.

BILLY F

MELTON

○ Zebulon Record THUR 19 MAR 1998 Zebulon, NC

EDWARD PEARCE, JR

BILLY F. MELTON ↑

JAMES R. CREECH

EDWARD PEARCE

JUDI MELTON

Edward and Judi Pearce of Graham announce the Feb. 27 birth of their son, Jordan Chandler Pearce. He weighed 9 pounds, 7 ounces and was 21 inches long. The mother is the former Judi Melton of Beaufort.

The maternal grandparents are Mr. and Mrs. Billy F. Melton of Beaufort, and Janice Stafford of Creedmoor. Great-grandparents are Evelyn Creech of Zebulon, the late James R. Creech; Mr. and Mrs. James Winn of Creedmoor, and Mary E. Pearce of Wake Forest.

The paternal grandparents are Mr. and Mrs. Edward Pearce Jr. of Graham.

BILLY F MELTON
 O Zebulon Record THUR 6 JUN 1996 Zebulon, NC

Judi Lynne Melton of Raleigh and Edward Samuel Pearce III of Raleigh were united in marriage Wednesday, May 22, at the Carolina Inn in Chapel Hill. The double-ring ceremony was performed by the Rev. Terry-Michael Newell Jr. of Zebulon Baptist Church.

The bride is the daughter of Mr. and Mrs. Billy F. Melton of Beaufort and Janice E. Stafford of Oxford. Parents of the bridegroom are Mr. and Mrs. Edward S. Pearce Jr. of Raleigh.

Grandparents of the bride are Mr. and Mrs. Janus T. Winn of Stem. The bridegroom's grandparents are Mr. and Mrs. James R. Creech of Zebulon.

Given in marriage by her father, the bride wore

She was attended by Anne H. Edge of Charlotte and Sandra T. McDonald of Durham.

The bridegroom chose his father to be his best man. The usher was Dean W. Smith of Zebulon.

Wedding music was presented by Allen Mele of Raleigh.

Kelly King of Chapel Hill directed the wedding.

The bride is a graduate of Needham B. Broughton High School. She is a loan officer at Nations-Bank.

Her husband is a graduate of Jesse D. Sanderson High School and is employed by Ligna Machinery in marketing.

After a wedding trip to Cancun, Mexico, the couple will make their home in Carrboro.

Reception

A formal dinner was held after the ceremony in the Old Well Ballroom of the Carolina Inn

A rehearsal dinner, hosted by the bridegroom-elect's parents, was held in the Terrace Room of the Siena Hotel in Chapel Hill on Tuesday, May 21.

Guests were greeted by the bridegroom-elect's grandmother



Mr. and Mrs. Edward Samuel Pearce III
 Judi Lynne Melton

I. EDWARD SAMUEL PEARCE, SR

A. EDWARD SAMUEL PEARCE, JR
 M&D -- CREECH

I. EDWARD SAMUEL PEARCE, III
 M&D JUDI LYNNE MELTON

I. JAMES R CREECH
 M D () - -

I. BILLY F. MELTON
 M D () JANICE E.

M D (2ND) -- STAFFORD

1) GRANDPARENTS:
 JANUS T. WINN
 M D () - - -

BOLIN MELTON

① See The North Carolina Genealogical Society Journal
Vol V No 3 Aug 1979 - pg 171

"Vester, Alycha (X) of Hatter Co, Murrenville - one
of the sons and legatee named in the
last will and Testament of Benjamin
Vester, late of Nash Co, NC dec'd

4 JAN 1847 - appears Bolin Melton of said
Nash County; his attorney, to recover her
legacy in said will."

BRENT

MELTON

OBITUARY DOWNLOAD BY JENNA LANE U FOR RPU

Paper: News & Observer, The (Raleigh, NC)
Deceased: Zora Welch Melton
Date: August 30, 2003

GOLDSBORO -- Mrs. Zora Welch Melton, 97, of 2710 Langston Drive, died Thursday at Kitty Askins Hospice Center.

A native of Chatham County, she was the daughter of the late John Seaton Welch and Zora Upchurch Welch and was the widow of Allie James Melton, Sr. Mrs. Melton was a very active member of First Baptist Church, where she was active in the Woman s Missionary Union and where she taught Sunday school for a number of years. She was a graduate of Buies Creek Academy and taught in public schools following graduation.

Funeral services will be held Saturday at 11 a.m. at First Baptist Church of Goldsboro with Dr. Glenn Phillips officiating. Burial will follow in Wayne Memorial Park.

Mrs. Melton is survived by her son, Allie James Melton, Jr. and wife, Edna Holloman Melton of Goldsboro; her daughter, Agnes Melton Cobb and husband, Marvin Z. Cobb of Farmville; two sisters, Lina Welch Dowd of Apex and Ada Welch Landolph of Springfield, PA; a brother, William "Bill" Welch of Durham; four grandchildren, Miles Melton and wife, Sandra of FuquayVarina, Brent Melton and wife, Lisa of Raleigh, Walter "Walt" Cobb and wife, Debbie of Winterville and Kirk Cobb and wife, Laine of Farmville; four great-grandchildren, Chad Melton, Tanner Melton, Joshua Cobb and Nolan Cobb; four step-greatgrandchildren, Chris Aycock and Kimberly Aycock Gross, both of Raleigh, Misty Peaden of Winterville and Tracy Rybun of Greenville.

The family will receive friends Saturday from 10-11 a.m. in the church parlor of First Baptist Church in Goldsboro.

Section: Obit
Page: B10
Copyright (c) 2003 The News and Observer

STEPGREAT GC OF
ZORA WELCH:

- CHRIS AYCOCK
KIMBERLY AYCOCK
MD() -- GROSS
MISTY
MD() -- PEADEN
TRACY
MD() -- RYBUN

- CHAD MELTON
TANNER MELTON

- JOSHUA COBB
NOLAN COBB

I - - u
A A. Zora u

md() John Seaton Welch

1. Zora Welch

md() Allie James Melton, Sr

a. Allie James Melton, Jr

md() Edna Holloman

i. Miles Melton

md() Sandra --

ii. Brent Melton

md() Lisa --

b. Agnes Melton

md() Marvin Z. Cobb

i. Walter Cobb "Walt"

md() Debbie --

ii. Kirk Cobb

md() Laine --

2. Lina Welch
md() -- Dowd

3. Ada Welch
md() -- LANDOLPH

4. William Welch "Bill"

BRENT MELTON

XFD-1088

① Brent Melton b. 25 DEC 1946 was son of
Allie Jamer and Edna Earl (Holleman) Melton, p.
L31, pg 35).

CARL LEWIS MELTON

XID 61977

FROM EMAIL 18 APR 2015 CLYDE WESLEY CLARK, JR TO RPY
I. MOSES U - HEAD OF CLAN RPY - 26 APR 2015
A. GILLUM U

i. ELIZABETH U

a. LUCIAN BONAPARTE WILLIAMS, CSA

i. CHARLES THOMAS WILLIAMS

△ 1. Charles Thomas Williams - born July 20, 1858. On November 3, 1880 he married Fannie Thain of Johnston County, daughter of William Thain and Julia Ann Cullum. CT died December 15, 1898, presumably in Dunn, Harnett County, NC. Neither gravesite is known, though Fannie's obit says in the Smithfield Cemetery. Fannie married Benjamin Franklin Bass c. 1907 in Rocky Mount, Edgecombe County, NC. Fannie died in Charlotte, Mecklenburg County, NC on 27 May 1923.

→ "WILLIE" - AN ONLY CHILD

△ a. William Lucian Williams - born March 25, 1889, in Dunn, Harnett County, NC. Died March 26, 1936, Greensboro, Guilford County, NC.
△ Married February 12, 1910 to Maggie Octavia Bullock - born June 16, 1889 to Jerome Bullock & Mary Ruffin. Divorced in 1920 and she married Needham Cooper Pitt. Maggie died December 28, 1980 in Rocky Mount, Edgecombe County, NC and buried in Pineview Cemetery there.

△ i. Pauline Octavia Williams - born November 28 1911 in Rocky Mount, Nash County, NC he married 1) Carl Lewis Melton c. 1936 - born in California April 12, 1913 (Divorce) and 2) Needham Claude Cooper. Died September 11, 1995 and buried Green Hills Cemetery Asheville, Buncombe County, NC.

△ a) Carol Jean Melton - born August 2, 1937, Edgecombe County NC - married Carroll Eugene Anderson. - born March 2, 1932 in Madison County, NC and died Nov 9, 1998 in Asheville, Buncombe County, NC. Carol died April 20, 2007 in Asheville, Buncombe, NC.

- △ (1) Andrew Anthony Anderson - Living
- △ (2) Mary Hannah Anderson - Living
- △ (3) John Patrick Anderson - born March 27, 1968 in Madison, NC and did March 5, 2008
- △ (4) Jonathan Carroll Anderson - Living

△ b) William Lewis Melton - born December 31, 1939 in Edgecombe County NC. And married 1) Charlotte Bulluck;

- △ (1) Deborah Carol Melton - born February 22, 1968; died January 31, 2011 - Rocky Mount, Nash County, NC.
- △ (2) Kimberly Hope Melton - Living

△ Married 2) Sarah Joan Munn on March 29, 1975 - born October 18, 1950 - Living?. Bill died November 29, 1976 and buried in Pineview Cemetery, Rocky Mount, NC

ii. △ Jessie Hellen Williams - born July 21, 1913 in Whaley, VA; died July 14, 1914. Buried Rocky Mount, NC, on the plot of Samuel T. & Amma S. Radford (no marker).

+ S CHILDREN OF 2ND MARRIAGE

CAROL JEAN MELTON

XFD-61999

FROM EMAIL 18 APR 2015 CLYDE WESLEY CLARK, JR TO RAY I. MOSES U-HEAD OF CLAN A. GILLUM U

RPV-26 APR 2015

i. ELIZABETH U

a. LUCIAN BONAPARTE WILLIAMS, CSA

i. CHARLES THOMAS WILLIAMS

△ 1. Charles Thomas Williams -born July 20, 1858. On November 3, 1880 he married Fannie Thain of Johnston County, daughter of William Thain and Julia Ann Cullum. CT died December 15, 1898, presumably in Dunn, Harnett County, NC. Neither gravesite is known, though Fannie's obit says in the Smithfield Cemetery. Fannie married Benjamin Franklin Bass c. 1907 in Rocky Mount, Edgecombe County, NC. Fannie died in Charlotte, Mecklenburg County, NC on 27 May 1923.

→ "WILLIE" - AN ONLY CHILD

△ a. William Lucian Williams - born March 25, 1889, in Dunn, Harnett County, NC. Died March 26, 1936, Greensboro, Guilford County, NC.

△ Married February 12, 1910 to Maggie Octavia Bullock - born June 16, 1889 to Jerome Bullock & Mary Ruffin. Divorced in 1920 and she married Needham Cooper Pitt. Maggie died December 28, 1980 in Rocky Mount, Edgecombe County, NC and buried in Pineview Cemetery there.

△ i. Pauline Octavia Williams - born November 28 1911 in Rocky Mount, Nash County, NC he married 1) Carl Lewis Melton c.1936 - born in California April 12, 1913 (Divorce) and 2) Needham Claude Cooper. Died September 11, 1995 and buried Green Hills Cemetery Asheville, Buncombe County, NC.

△ a) Carol Jean Melton - born August 2, 1937, Edgecombe County NC - married Carroll Eugene Anderson. - born March 2, 1932 in Madison County, NC and died Nov 9, 1998 in Asheville, Buncombe County, NC. Carol died April 20, 2007 in Asheville, Buncombe, NC.

- △ (1) Andrew Anthony Anderson - Living
- △ (2) Mary Hannah Anderson - Living
- △ (3) John Patrick Anderson - born March 27, 1968 in Madison, NC and did March 5, 2008
- △ (4) Jonathan Carroll Anderson - Living

△ b) William Lewis Melton - born December 31, 1939 in Edgecombe County NC. And married 1) Charlotte Bulluck;

- △ (1) Deborah Carol Melton - born February 22, 1968; died January 31, 2011 - Rocky Mount, Nash County, NC.
- △ (2) Kimberly Hope Melton - Living

△ Married 2) Sarah Joan Munn on March 29, 1975 - born October 18, 1950 - Living?. Bill died November 29, 1976 and buried in Pineview Cemetery, Rocky Mount, NC

ii. △ Jessie Hellen Williams - born July 21, 1913 in Whaley, VA; died July 14, 1914. Buried Rocky Mount, NC, on the plot of Samuel T. & Amma S. Radford (no marker).

+ SISTER OF ZAD MARRIAGE

CNAD

MELTON

OBITUARY DOWNLOAD BY JENNA LANE U FOR RPU

Paper: News & Observer, The (Raleigh, NC)
Deceased: Zora Welch Melton
Date: August 30, 2003

GOLDSBORO -- Mrs. Zora Welch Melton, 97, of 2710 Langston Drive, died Thursday at Kitty Askins Hospice Center.

A native of Chatham County, she was the daughter of the late John Seaton Welch and Zora Upchurch Welch and was the widow of Allie James Melton, Sr. Mrs. Melton was a very active member of First Baptist Church, where she was active in the Woman s Missionary Union and where she taught Sunday school for a number of years. She was a graduate of Buies Creek Academy and taught in public schools following graduation.

Funeral services will be held Saturday at 11 a.m. at First Baptist Church of Goldsboro with Dr. Glenn Phillips officiating. Burial will follow in Wayne Memorial Park.

Mrs. Melton is survived by her son, Allie James Melton, Jr. and wife, Edna Holloman Melton of Goldsboro; her daughter, Agnes Melton Cobb and husband, Marvin Z. Cobb of Farmville; two sisters, Lina Welch Dowd of Apex and Ada Welch Landolph of Springfield, PA; a brother, William "Bill" Welch of Durham; four grandchildren, Miles Melton and wife, Sandra of FuquayVarina, Brent Melton and wife, Lisa of Raleigh, Walter "Walt" Cobb and wife, Debbie of Winterville and Kirk Cobb and wife, Laine of Farmville; four great-grandchildren, Chad Melton, Tanner Melton, Joshua Cobb and Nolan Cobb; four step-greatgrandchildren, Chris Aycock and Kimberly Aycock Gross, both of Raleigh, Misty Peaden of Winterville and Tracy Rybun of Greenville.

The family will receive friends Saturday from 10-11 a.m. in the church parlor of First Baptist Church in Goldsboro.

Section: Obit
Page: B10
Copyright (c) 2003 The News and Observer

I - - u
A A. Zora u

STEPGREAT GC OF
ZORA WELCH:

- CHRIS AYCOCK
KIMBERLY AYCOCK
MD () -- GROSS
MISTY
MD () -- PEADEN
TRACY
MD () -- RYBUN

CHAD MELTON
TANNER MELTON

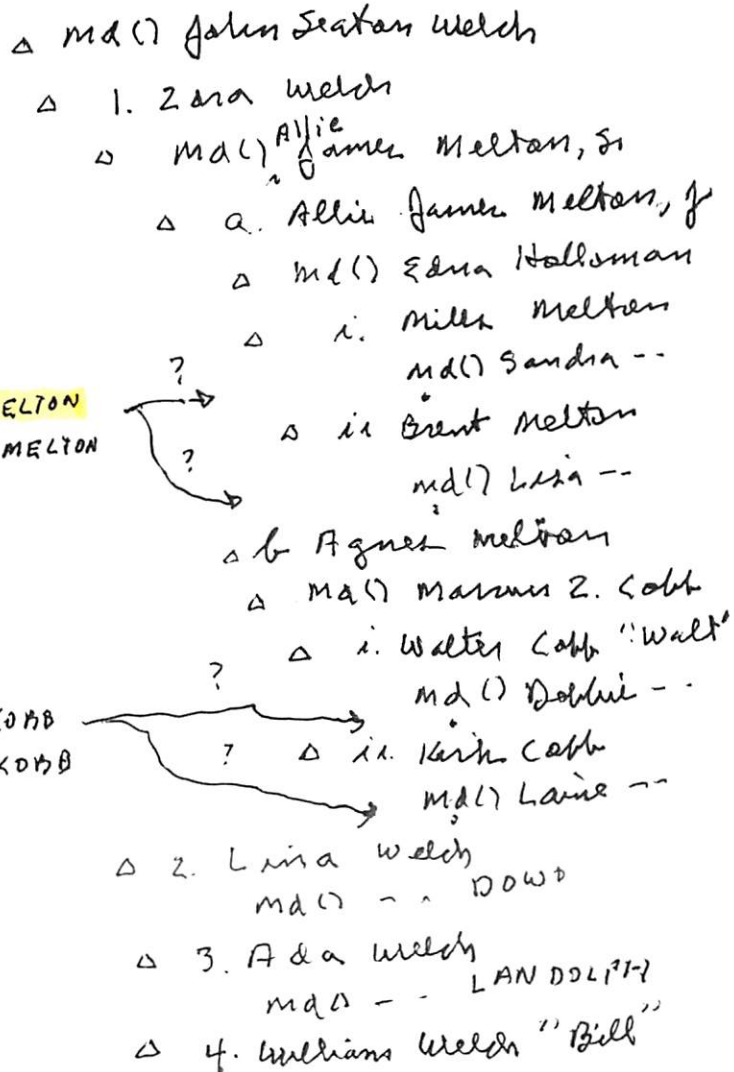

JOSHUA COBB
NOLAN COBB

DEBORAH CAROL MELTON

XJD-61988

FROM EMAIL 18 APR 2015 CLYDE WESLEY CLARK, JR TO RPY
I. MOSES U - HEAD OF CLAN RPY-26 APR 2015
A. GILLUM U

i. ELIZABETH U

a. LUCIAN BONAPARTE WILLIAMS, CSA

i. CHARLES THOMAS WILLIAMS

△ 1. Charles Thomas Williams - born July 20, 1858. On November 3, 1880 he married Fannie Thain of Johnston County, daughter of William Thain and Julia Ann Cullum. CT died December 15, 1898, presumably in Dunn, Harnett County, NC. Neither gravesite is known, though Fannie's obit says in the Smithfield Cemetery. Fannie married Benjamin Franklin Bass c. 1907 in Rocky Mount, Edgecombe County, NC. Fannie died in Charlotte, Mecklenburg County, NC on 27 May 1923.

→ "WILLIE" - AN ONLY CHILD

△ a. William Lucian Williams - born March 25, 1889, in Dunn, Harnett County, NC. Died March 26, 1936, Greensboro, Guilford County, NC.
△ Married February 12, 1910 to Maggie Octavia Bullock - born June 16, 1889 to Jerome Bullock & Mary Ruffin. Divorced in 1920 and she married Needham Cooper Pitt. Maggie died December 28, 1980 in Rocky Mount, Edgecombe County, NC and buried in Pineview Cemetery there.

△ i. Pauline Octavia Williams - born November 28 1911 in Rocky Mount, Nash County, NC he married 1) Carl Lewis Melton c.1936 - born in California April 12, 1913 (Divorce) and 2) Needham Claude Cooper. Died September 11, 1995 and buried Green Hills Cemetery Asheville, Buncombe County, NC.

△ a) Carol Jean Melton - born August 2, 1937, Edgecombe County NC - married Carroll Eugene Anderson. - born March 2, 1932 in Madison County, NC and died Nov 9, 1998 in Asheville, Buncombe County, NC. Carol died April 20, 2007 in Asheville, Buncombe, NC.

- △ (1) Andrew Anthony Anderson - Living
- △ (2) Mary Hannah Anderson - Living
- △ (3) John Patrick Anderson - born March 27, 1968 in Madison, NC and did March 5, 2008
- △ (4) Jonathan Carroll Anderson - Living

△ b) William Lewis Melton - born December 31, 1939 in Edgecombe County NC. And married 1) Charlotte Bulluck;

- △ (1) Deborah Carol Melton - born February 22, 1968; died January 31, 2011 - Rocky Mount, Nash County, NC.
- △ (2) Kimberly Hope Melton - Living

△ Married 2) Sarah Joan Munn on March 29, 1975 - born October 18, 1950 - Living?. Bill died November 29, 1976 and buried in Pineview Cemetery, Rocky Mount, NC

ii. △ Jessie Hellen Williams - born July 21, 1913 in Whaley, VA; died July 14, 1914. Buried Rocky Mount, NC, on the plot of Samuel T. & Amma S. Radford (no marker).

+ SCHEDULE OF 2ND MARRIAGE

DEBORAH L

MELTON

○ TX Mg

145993	UPCHURCH CLINT W	20	MELTON DEBORAH L ↑	18	12/22/1975	MONTGOMERY
--------	------------------	----	-----------------------	----	------------	------------

DIANNE MELTON

XFD-23753

① Dianne Melton b 1961 is dau of Jean ~~and~~
Denny, gd of Oma Frost, ggd of Ella U,
gggt of John William U, ggggd of Denny
Alvin U of George/John U clan (29, Pg 154).

ED MELTON

XFD-17674

- ① Ed Melton of Orlando, FL and June Smith.
June is dau of Audra Jane Cochran, gd of
James Marion Cochran, ggd of Lucinda Jane U
of George Joseph U. (29, Pg 156).

EDDIE EUGENE MELTON

XFD-7688

① See file 26 JAN 1982 Augusta Fee U to RDM

Eddie Eugene Melton is Birmingham, AL is son
of Ruth LeCompte Reamer of the Charles U/
Thomas Guy U Sr Scholars.

EDGAR MELTON

XFO-23752

① Edgar Melton b. 1960 is son of Jean Denny,
gr of Oma Frost, gr of Ella U, gr of
John William U, gr of Henry Alvin U
of George/John U. (29, Pg 154).

GEORGE E. MELTON

XFD-7687

① see pg 26 JAN 1982 Augusta Tee U to R04

George E. Melton b 28 AUG 1917 d 27 JUL 1973
(Seattle, WA) and Ruth LeCompte Plauer b 21 JUL 1922
(Birmingham, AL) d 20 OCT 1973 (Seattle WA) (cancer).
Ruth is dau of Mary Eldora U of the Charles U/
Thamoa Bay U of Seaside.

GREGORY MELTON

XFD-23754

① Gregory Melton b. 1963 is son of Jean Denny,
gr of Oma Frost, gr of Ella U, gr gr of John
William U, gr gr of Henry Alvin U of George/
John U Lan (29, pg 154).

IRENE

MELTON

○ Zebulon Record THUR 23 FEB 1995 Zebulon, NC

Susan L. Melton
 Susan "Sister Little" Elizabeth Melton, 72, of Garner, died Tuesday, Feb. 14. Funeral was 11 a.m. Friday, Feb. 17, at Longview Life Faith Center. Graveside service was at Pinelawn Memorial Park, Kinston.
 Surviving: daughter, Linda Wester of the home, daughter and son-in-law, Irene and Freddie Powell of Raleigh; sisters, Doris Hill of Snow Hill; brother, John Little of Kinston; granddaughters and their husbands, Robin and Forrest Kreider of Zebulon, Cathy and Bob Dickson of Raleigh, Tammy and David McDermott of Palm City, Fla.; great-grandchildren, Lindsey Kreider of Zebulon, Matthew Dickson of Raleigh; two step-grandchildren; three step-great-grandchildren.
 Arrangements by Bryan Lee Funeral Home of Garner.

I. — — Little

A. Susan Elizabeth Little^{II} md () — — Melton

1. Linda Melton md () — — Wester

2. Irene Melton md Freddie Powell

B. Doris Little md () — — Hill

C. John Little

⌋ Granddaughters: (& Husbands)

Robin Lindsey Kreider md Forrest Kreider

Cathy Matthew Dickson md Bob Dickson

Tammy — — md David McDermott

○ see Hq 11 NOV 1999 Leslie Freeman & D R P U

I. John Freeman & the George & Shadrack & Suldan
Hiram & Lene
A. Laura Eulas &

1. Ethel Leona & b. 30 MAY 1920 (New Castle, Henry Co., IN)
- Had 3 children - one below = RITA CAROL ARTHUR

17. RITA CAROL¹² ARTHUR (ETHAL LEONA¹¹ UPCHURCH, EULAS LAURA¹⁰, JOHN FREEMAN⁹, MOSES MARION⁸, HIRAM⁷, SHADRACK⁶, GEORGE⁵, MICHAEL⁴, JAMES³, RICHARD², MICHAEL¹) was born September 29, 1941 in New Castle, Indiana Henry Co.. She married JOHNNY MELTON. He was born June 26, 1936 in Hariman, Tennessee.

Children of RITA ARTHUR and JOHNNY MELTON are:

- 43. i. JEFFERY¹³ MELTON, b. April 11, 1961, New Castle, Indiana Henry Co..
- 44. ii. JENNIFER MELTON, b. April 16, 1962, New Castle, IN Henry Co..
- 45. iii. JASON MELTON, b. December 18, 1966, New Castle, IN Henry Co..

43. JEFFERY¹³ MELTON (RITA CAROL¹² ARTHUR, ETHAL LEONA¹¹ UPCHURCH, EULAS LAURA¹⁰, JOHN FREEMAN⁹, MOSES MARION⁸, HIRAM⁷, SHADRACK⁶, GEORGE⁵, MICHAEL⁴, JAMES³, RICHARD², MICHAEL¹) was born April 11, 1961 in New Castle, Indiana Henry Co.. He married (1) DEANNA DAILY. She was born October 17, 1964 in Newcastle, Indiana Henry Co.. He married (2) BONNIE WALLACE.

Children of JEFFERY MELTON and BONNIE WALLACE are:

- i. JUSTIN¹⁴ MELTON, b. September 28, 1988, MN..
- ii. JACOB MELTON, b. May 30, 1995.
- iii. JEFFERY MELTON, b. May 31, 1997.

44. JENNIFER¹³ MELTON (RITA CAROL¹² ARTHUR, ETHAL LEONA¹¹ UPCHURCH, EULAS LAURA¹⁰, JOHN FREEMAN⁹, MOSES MARION⁸, HIRAM⁷, SHADRACK⁶, GEORGE⁵, MICHAEL⁴, JAMES³, RICHARD², MICHAEL¹) was born April 16, 1962 in New Castle, IN Henry Co.. She married TODD TROBAUGH. He was born August 28, 1962 in Kokomo, IN..

Child of JENNIFER MELTON and TODD TROBAUGH is:

- i. TAYLOR¹⁴ TROBAUGH, b. July 26, 1990.

45. JASON¹³ MELTON (RITA CAROL¹² ARTHUR, ETHAL LEONA¹¹ UPCHURCH, EULAS LAURA¹⁰, JOHN FREEMAN⁹, MOSES MARION⁸, HIRAM⁷, SHADRACK⁶, GEORGE⁵, MICHAEL⁴, JAMES³, RICHARD², MICHAEL¹) was born December 18, 1966 in New Castle, IN Henry Co.. He married JULIE POLLITEN. She was born March 20, 1968 in New Castle, IN Henry Co..

Child of JASON MELTON and JULIE POLLITEN is:

- i. JAMIE¹⁴ MELTON, b. March 09, 1994.

46. BRETT FREEMAN¹³ UPCHURCH (L. "FREEMAN"¹², ROY FREEMAN¹¹, EULAS LAURA¹⁰, JOHN FREEMAN⁹, MOSES MARION⁸, HIRAM⁷, SHADRACK⁶, GEORGE⁵, MICHAEL⁴, JAMES³, RICHARD², MICHAEL¹) was born September 02, 1965 in New Castle, Indiana. He married SHELLY BEASLY July 06, 1996 in New Castle, Indiana, daughter of DAVID BEASLY and TERRY COWING. She was born December 09, 1968 in Ashdown, AR..

JAMES MADISON MELTON

○ THE COUNCILS - FROM VA TO NC - 2ND ED 1978 - BY: IRMA
RAGAN HOLLAND - [RPU REFERENCE CODE (35)] PG(S) 160
FROM GENERAL INDEX

MELTON

James Madison, 45
Viola Belle, 45
Zora Welch, 47

JAMES ROBERT MELTON XID-16030

① James Robert Melton b 8 AUG 1945 md 11 FEB 1966
Phyllis Marie Poole b 8 SEP 1947. She is dau of
Dewey Melvin Poole b 18 JAN 1918, gd of Eva Pearl
W b 14 AUG 1892 of Moore/Murray class
(28, pg 69).

JAMIE

MELTON

XID-48228

○ see #11 NOV 1999 Leslie Freeman & D R P U

I. John Freeman & the George & Shadrack & Sulidain
Hiram & Lene
A. Laura Eulas &

1. Ethel Leona & b. 30 MAY 1920 (New Castle, Henry Co., IN)
- Had 3 children - one below = RITA CAROL ARTHUR

17. RITA CAROL¹² ARTHUR (ETHAL LEONA¹¹ UPCHURCH, EULAS LAURA¹⁰, JOHN FREEMAN⁹, MOSES MARION⁸, HIRAM⁷, SHADRACK⁶, GEORGE⁵, MICHAEL⁴, JAMES³, RICHARD², MICHAEL¹) was born September 29, 1941 in New Castle, Indiana Henry Co.. She married JOHNNY MELTON. He was born June 26, 1936 in Hariman, Tennessee.

Children of RITA ARTHUR and JOHNNY MELTON are:

43. i. JEFFERY¹³ MELTON, b. April 11, 1961, New Castle, Indiana Henry Co..
44. ii. JENNIFER MELTON, b. April 16, 1962, New Castle, IN Henry Co..
45. iii. JASON MELTON, b. December 18, 1966, New Castle, IN Henry Co..

43. JEFFERY¹³ MELTON (RITA CAROL¹² ARTHUR, ETHAL LEONA¹¹ UPCHURCH, EULAS LAURA¹⁰, JOHN FREEMAN⁹, MOSES MARION⁸, HIRAM⁷, SHADRACK⁶, GEORGE⁵, MICHAEL⁴, JAMES³, RICHARD², MICHAEL¹) was born April 11, 1961 in New Castle, Indiana Henry Co.. He married (1) DEANNA DAILY. She was born October 17, 1964 in Newcastle, Indiana Henry Co.. He married (2) BONNIE WALLACE.

Children of JEFFERY MELTON and BONNIE WALLACE are:

- i. JUSTIN¹⁴ MELTON, b. September 28, 1988, MN..
- ii. JACOB MELTON, b. May 30, 1995.
- iii. JEFFERY MELTON, b. May 31, 1997.

44. JENNIFER¹³ MELTON (RITA CAROL¹² ARTHUR, ETHAL LEONA¹¹ UPCHURCH, EULAS LAURA¹⁰, JOHN FREEMAN⁹, MOSES MARION⁸, HIRAM⁷, SHADRACK⁶, GEORGE⁵, MICHAEL⁴, JAMES³, RICHARD², MICHAEL¹) was born April 16, 1962 in New Castle, IN Henry Co.. She married TODD TROBAUGH. He was born August 28, 1962 in Kokomo, IN..

Child of JENNIFER MELTON and TODD TROBAUGH is:

- i. TAYLOR¹⁴ TROBAUGH, b. July 26, 1990.

45. JASON¹³ MELTON (RITA CAROL¹² ARTHUR, ETHAL LEONA¹¹ UPCHURCH, EULAS LAURA¹⁰, JOHN FREEMAN⁹, MOSES MARION⁸, HIRAM⁷, SHADRACK⁶, GEORGE⁵, MICHAEL⁴, JAMES³, RICHARD², MICHAEL¹) was born December 18, 1966 in New Castle, IN Henry Co.. He married JULIE POLLITEN. She was born March 20, 1968 in New Castle, IN Henry Co..

Child of JASON MELTON and JULIE POLLITEN is:

- i. JAMIE¹⁴ MELTON, b. March 09, 1994.

46. BRETT FREEMAN¹³ UPCHURCH (L. "FREEMAN"¹², ROY FREEMAN¹¹, EULAS LAURA¹⁰, JOHN FREEMAN⁹, MOSES MARION⁸, HIRAM⁷, SHADRACK⁶, GEORGE⁵, MICHAEL⁴, JAMES³, RICHARD², MICHAEL¹) was born September 02, 1965 in New Castle, Indiana. He married SHELLY BEASLY July 06, 1996 in New Castle, Indiana, daughter of DAVID BEASLEY and TERRY COWING. She was born December 09, 1968 in Ashdown, AR..

JASON

MELTON

XID-48224

○ see H 11 NOV 1999 Leslie Freeman U D R P U

I. John Freeman U of the George U / Shadrack U Sulidain
A. Laura Eulas U Hiram U Lene

1. Ethel Leona U b 30 MAY 1920 (New Castle, Henry Co, IN)
- Had 3 children - one below = RITA CAROL ARTHUR

17. RITA CAROL¹² ARTHUR (ETHAL LEONA¹¹ UPCHURCH, EULAS LAURA¹⁰, JOHN FREEMAN⁹, MOSES MARION⁸, HIRAM⁷, SHADRACK⁶, GEORGE⁵, MICHAEL⁴, JAMES³, RICHARD², MICHAEL¹) was born September 29, 1941 in New Castle, Indiana Henry Co.. She married JOHNNY MELTON. He was born June 26, 1936 in Hariman, Tennessee.

Children of RITA ARTHUR and JOHNNY MELTON are:

- 43. i. JEFFERY¹³ MELTON, b. April 11, 1961, New Castle, Indiana Henry Co..
- 44. ii. JENNIFER MELTON, b. April 16, 1962, New Castle, IN Henry Co..
- 45. iii. JASON MELTON¹³, b. December 18, 1966, New Castle, IN Henry Co..

43. JEFFERY¹³ MELTON (RITA CAROL¹² ARTHUR, ETHAL LEONA¹¹ UPCHURCH, EULAS LAURA¹⁰, JOHN FREEMAN⁹, MOSES MARION⁸, HIRAM⁷, SHADRACK⁶, GEORGE⁵, MICHAEL⁴, JAMES³, RICHARD², MICHAEL¹) was born April 11, 1961 in New Castle, Indiana Henry Co.. He married (1) DEANNA DAILY. She was born October 17, 1964 in Newcastle, Indiana Henry Co.. He married (2) BONNIE WALLACE.

Children of JEFFERY MELTON and BONNIE WALLACE are:

- i. JUSTIN¹⁴ MELTON, b. September 28, 1988, MN..
- ii. JACOB MELTON, b. May 30, 1995.
- iii. JEFFERY MELTON, b. May 31, 1997.

44. JENNIFER¹³ MELTON (RITA CAROL¹² ARTHUR, ETHAL LEONA¹¹ UPCHURCH, EULAS LAURA¹⁰, JOHN FREEMAN⁹, MOSES MARION⁸, HIRAM⁷, SHADRACK⁶, GEORGE⁵, MICHAEL⁴, JAMES³, RICHARD², MICHAEL¹) was born April 16, 1962 in New Castle, IN Henry Co.. She married TODD TROBAUGH. He was born August 28, 1962 in Kokomo, IN..

Child of JENNIFER MELTON and TODD TROBAUGH is:

- i. TAYLOR¹⁴ TROBAUGH, b. July 26, 1990.

45. JASON¹³ MELTON (RITA CAROL¹² ARTHUR, ETHAL LEONA¹¹ UPCHURCH, EULAS LAURA¹⁰, JOHN FREEMAN⁹, MOSES MARION⁸, HIRAM⁷, SHADRACK⁶, GEORGE⁵, MICHAEL⁴, JAMES³, RICHARD², MICHAEL¹) was born December 18, 1966 in New Castle, IN Henry Co.. He married JULIE POLLITEN. She was born March 20, 1968 in New Castle, IN Henry Co..

Child of JASON MELTON and JULIE POLLITEN is:

- i. JAMIE¹⁴ MELTON, b. March 09, 1994.

46. BRETT FREEMAN¹³ UPCHURCH (L. "FREEMAN"¹², ROY FREEMAN¹¹, EULAS LAURA¹⁰, JOHN FREEMAN⁹, MOSES MARION⁸, HIRAM⁷, SHADRACK⁶, GEORGE⁵, MICHAEL⁴, JAMES³, RICHARD², MICHAEL¹) was born September 02, 1965 in New Castle, Indiana. He married SHELLY BEASLY July 06, 1996 in New Castle, Indiana, daughter of DAVID BEASLEY and TERRY COWING. She was born December 09, 1968 in Ashdown, AR..

○ see Ht 11 NOV 1999 Leslie Freeman & D R P U

I. John Freeman & of the George & Shadrack & Sulidain
 A. Laura Eulas & Hiram & Lene

1. Ethel Leona & b. 30 MAY 1920 (New Castle, Henry Co., IN)
 - Had 3 children - one below = RITA CAROL ARTHUR

17. RITA CAROL¹² ARTHUR (ETHAL LEONA¹¹ UPCHURCH, EULAS LAURA¹⁰, JOHN FREEMAN⁹, MOSES MARION⁸, HIRAM⁷, SHADRACK⁶, GEORGE⁵, MICHAEL⁴, JAMES³, RICHARD², MICHAEL¹) was born September 29, 1941 in New Castle, Indiana Henry Co.. She married JOHNNY MELTON. He was born June 26, 1936 in Hariman, Tennessee.

Children of RITA ARTHUR and JOHNNY MELTON are:

- 43. i. JEFFERY¹³ MELTON, b. April 11, 1961, New Castle, Indiana Henry Co..
- 44. ii. JENNIFER MELTON, b. April 16, 1962, New Castle, IN Henry Co..
- 45. iii. JASON MELTON, b. December 18, 1966, New Castle, IN Henry Co..

43. JEFFERY¹³ MELTON (RITA CAROL¹² ARTHUR, ETHAL LEONA¹¹ UPCHURCH, EULAS LAURA¹⁰, JOHN FREEMAN⁹, MOSES MARION⁸, HIRAM⁷, SHADRACK⁶, GEORGE⁵, MICHAEL⁴, JAMES³, RICHARD², MICHAEL¹) was born April 11, 1961 in New Castle, Indiana Henry Co.. He married (1) DEANNA DAILY. She was born October 17, 1964 in Newcastle, Indiana Henry Co.. He married (2) BONNIE WALLACE.

Children of JEFFERY MELTON and BONNIE WALLACE are:

- i. JUSTIN¹⁴ MELTON, b. September 28, 1988, MN..
- ii. JACOB MELTON, b. May 30, 1995.
- iii. JEFFERY MELTON, b. May 31, 1997.

44. JENNIFER¹³ MELTON (RITA CAROL¹² ARTHUR, ETHAL LEONA¹¹ UPCHURCH, EULAS LAURA¹⁰, JOHN FREEMAN⁹, MOSES MARION⁸, HIRAM⁷, SHADRACK⁶, GEORGE⁵, MICHAEL⁴, JAMES³, RICHARD², MICHAEL¹) was born April 16, 1962 in New Castle, IN Henry Co.. She married TODD TROBAUGH. He was born August 28, 1962 in Kokomo, IN..

Child of JENNIFER MELTON and TODD TROBAUGH is:

- i. TAYLOR¹⁴ TROBAUGH, b. July 26, 1990.

45. JASON¹³ MELTON (RITA CAROL¹² ARTHUR, ETHAL LEONA¹¹ UPCHURCH, EULAS LAURA¹⁰, JOHN FREEMAN⁹, MOSES MARION⁸, HIRAM⁷, SHADRACK⁶, GEORGE⁵, MICHAEL⁴, JAMES³, RICHARD², MICHAEL¹) was born December 18, 1966 in New Castle, IN Henry Co.. He married JULIE POLLITEN. She was born March 20, 1968 in New Castle, IN Henry Co..

Child of JASON MELTON and JULIE POLLITEN is:

- i. JAMIE¹⁴ MELTON, b. March 09, 1994.

46. BRETT FREEMAN¹³ UPCHURCH (L. FREEMAN¹², ROY FREEMAN¹¹, EULAS LAURA¹⁰, JOHN FREEMAN⁹, MOSES MARION⁸, HIRAM⁷, SHADRACK⁶, GEORGE⁵, MICHAEL⁴, JAMES³, RICHARD², MICHAEL¹) was born September 02, 1965 in New Castle, Indiana. He married SHELLY BEASLY July 06, 1996 in New Castle, Indiana, daughter of DAVID BEASLEY and TERRY COWING. She was born December 09, 1968 in Ashdown, AR..

○ see #11 NOV 1999 Leslie Freeman & D R P4

I. John Freeman & the George & Shadrack & Subdair
Hiram & Lene
A. Laura Eulas &

1. Ethel Leona & b. 30 MAY 1920 (New Castle, Henry Co., IN)
- Had 3 children - one below = RITA CAROL ARTHUR

17. RITA CAROL¹² ARTHUR (ETHAL LEONA¹¹ UPCHURCH, EULAS LAURA¹⁰, JOHN FREEMAN⁹, MOSES MARION⁸, HIRAM⁷, SHADRACK⁶, GEORGE⁵, MICHAEL⁴, JAMES³, RICHARD², MICHAEL¹) was born September 29, 1941 in New Castle, Indiana Henry Co.. She married JOHNNY MELTON. He was born June 26, 1936 in Hariman, Tennessee.

Children of RITA ARTHUR and JOHNNY MELTON are:

43. i. JEFFERY¹³ MELTON, b. April 11, 1961, New Castle, Indiana Henry Co..
44. ii. JENNIFER MELTON, b. April 16, 1962, New Castle, IN Henry Co..
45. iii. JASON MELTON, b. December 18, 1966, New Castle, IN Henry Co..

43. JEFFERY¹³ MELTON (RITA CAROL¹² ARTHUR, ETHAL LEONA¹¹ UPCHURCH, EULAS LAURA¹⁰, JOHN FREEMAN⁹, MOSES MARION⁸, HIRAM⁷, SHADRACK⁶, GEORGE⁵, MICHAEL⁴, JAMES³, RICHARD², MICHAEL¹) was born April 11, 1961 in New Castle, Indiana Henry Co.. He married (1) DEANNA DAILY. She was born October 17, 1964 in Newcastle, Indiana Henry Co.. He married (2) BONNIE WALLACE.

Children of JEFFERY MELTON and BONNIE WALLACE are:

- i. JUSTIN¹⁴ MELTON, b. September 28, 1988, MN..
- ii. JACOB MELTON, b. May 30, 1995.
- iii. JEFFERY MELTON, b. May 31, 1997.

44. JENNIFER¹³ MELTON (RITA CAROL¹² ARTHUR, ETHAL LEONA¹¹ UPCHURCH, EULAS LAURA¹⁰, JOHN FREEMAN⁹, MOSES MARION⁸, HIRAM⁷, SHADRACK⁶, GEORGE⁵, MICHAEL⁴, JAMES³, RICHARD², MICHAEL¹) was born April 16, 1962 in New Castle, IN Henry Co.. She married TODD TROBAUGH. He was born August 28, 1962 in Kokomo, IN..

Child of JENNIFER MELTON and TODD TROBAUGH is:

- i. TAYLOR¹⁴ TROBAUGH, b. July 26, 1990.

45. JASON¹³ MELTON (RITA CAROL¹² ARTHUR, ETHAL LEONA¹¹ UPCHURCH, EULAS LAURA¹⁰, JOHN FREEMAN⁹, MOSES MARION⁸, HIRAM⁷, SHADRACK⁶, GEORGE⁵, MICHAEL⁴, JAMES³, RICHARD², MICHAEL¹) was born December 18, 1966 in New Castle, IN Henry Co.. He married JULIE POLLITEN. She was born March 20, 1968 in New Castle, IN Henry Co..

Child of JASON MELTON and JULIE POLLITEN is:

- i. JAMIE¹⁴ MELTON, b. March 09, 1994.

46. BRETT FREEMAN¹³ UPCHURCH (L. FREEMAN¹², ROY FREEMAN¹¹, EULAS LAURA¹⁰, JOHN FREEMAN⁹, MOSES MARION⁸, HIRAM⁷, SHADRACK⁶, GEORGE⁵, MICHAEL⁴, JAMES³, RICHARD², MICHAEL¹) was born September 02, 1965 in New Castle, Indiana. He married SHELLY BEASLY July 06, 1996 in New Castle, Indiana, daughter of DAVID BEASLEY and TERRY COWING. She was born December 09, 1968 in Ashdown, AR..

○ see #11 NOV 1999 Leslie Freeman & D R P U

I. John Freeman & of the George & Shadrack & Suldan
Hiram & Lene
A. Laura Eulas &

1. Ethel Leona & b. 30 MAY 1920 (New Castle, Henry Co., IN)
- Had 3 children - one below = RITA CAROL ARTHUR

17. RITA CAROL¹² ARTHUR (ETHAL LEONA¹¹ UPCHURCH, EULAS LAURA¹⁰, JOHN FREEMAN⁹, MOSES MARION⁸, HIRAM⁷, SHADRACK⁶, GEORGE⁵, MICHAEL⁴, JAMES³, RICHARD², MICHAEL¹) was born September 29, 1941 in New Castle, Indiana Henry Co.. She married JOHNNY MELTON. He was born June 26, 1936 in Hariman, Tennessee.

Children of RITA ARTHUR and JOHNNY MELTON are:

- 43. i. JEFFERY¹³ MELTON, b. April 11, 1961, New Castle, Indiana Henry Co..
- 44. ii. JENNIFER MELTON, b. April 16, 1962, New Castle, IN Henry Co..
- 45. iii. JASON MELTON, b. December 18, 1966, New Castle, IN Henry Co..

43. JEFFERY¹³ MELTON (RITA CAROL¹² ARTHUR, ETHAL LEONA¹¹ UPCHURCH, EULAS LAURA¹⁰, JOHN FREEMAN⁹, MOSES MARION⁸, HIRAM⁷, SHADRACK⁶, GEORGE⁵, MICHAEL⁴, JAMES³, RICHARD², MICHAEL¹) was born April 11, 1961 in New Castle, Indiana Henry Co.. He married (1) DEANNA DAILY. She was born October 17, 1964 in Newcastle, Indiana Henry Co.. He married (2) BONNIE WALLACE.

Children of JEFFERY MELTON and BONNIE WALLACE are:

- i. JUSTIN¹⁴ MELTON, b. September 28, 1988, MN..
- ii. JACOB MELTON, b. May 30, 1995.
- iii. JEFFERY MELTON, b. May 31, 1997.

44. JENNIFER¹³ MELTON (RITA CAROL¹² ARTHUR, ETHAL LEONA¹¹ UPCHURCH, EULAS LAURA¹⁰, JOHN FREEMAN⁹, MOSES MARION⁸, HIRAM⁷, SHADRACK⁶, GEORGE⁵, MICHAEL⁴, JAMES³, RICHARD², MICHAEL¹) was born April 16, 1962 in New Castle, IN Henry Co.. She married TODD TROBAUGH. He was born August 28, 1962 in Kokomo, IN..

Child of JENNIFER MELTON and TODD TROBAUGH is:

- i. TAYLOR¹⁴ TROBAUGH, b. July 26, 1990.

45. JASON¹³ MELTON (RITA CAROL¹² ARTHUR, ETHAL LEONA¹¹ UPCHURCH, EULAS LAURA¹⁰, JOHN FREEMAN⁹, MOSES MARION⁸, HIRAM⁷, SHADRACK⁶, GEORGE⁵, MICHAEL⁴, JAMES³, RICHARD², MICHAEL¹) was born December 18, 1966 in New Castle, IN Henry Co.. He married JULIE POLLITEN. She was born March 20, 1968 in New Castle, IN Henry Co..

Child of JASON MELTON and JULIE POLLITEN is:

- i. JAMIE¹⁴ MELTON, b. March 09, 1994.

46. BRETT FREEMAN¹³ UPCHURCH (L. FREEMAN¹², ROY FREEMAN¹¹, EULAS LAURA¹⁰, JOHN FREEMAN⁹, MOSES MARION⁸, HIRAM⁷, SHADRACK⁶, GEORGE⁵, MICHAEL⁴, JAMES³, RICHARD², MICHAEL¹) was born September 02, 1965 in New Castle, Indiana. He married SHELLY BEASLY July 06, 1996 in New Castle, Indiana, daughter of DAVID BEASLY and TERRY COWING. She was born December 09, 1968 in Ashdown, AR..

○ see #11 NOV 1999 Leslie Freeman & D R P U

I. John Freeman & the George & Shadrack & Subdair
Hiram & Lina
A. Laura Eulas &

1. Ethel Leona & b 30 MAY 1920 (New Castle, Henry Co, IN)
- Had 3 children - one below = RITA CAROL ARTHUR

17. RITA CAROL¹² ARTHUR (ETHAL LEONA¹¹ UPCHURCH, EULAS LAURA¹⁰, JOHN FREEMAN⁹, MOSES MARION⁸, HIRAM⁷, SHADRACK⁶, GEORGE⁵, MICHAEL⁴, JAMES³, RICHARD², MICHAEL¹) was born September 29, 1941 in New Castle, Indiana Henry Co.. She married JOHNNY MELTON. He was born June 26, 1936 in Hariman, Tennessee.

Children of RITA ARTHUR and JOHNNY MELTON are:

43. i. JEFFERY¹³ MELTON, b. April 11, 1961, New Castle, Indiana Henry Co..
44. ii. JENNIFER MELTON, b. April 16, 1962, New Castle, IN Henry Co..
45. iii. JASON MELTON, b. December 18, 1966, New Castle, IN Henry Co..

43. JEFFERY¹³ MELTON (RITA CAROL¹² ARTHUR, ETHAL LEONA¹¹ UPCHURCH, EULAS LAURA¹⁰, JOHN FREEMAN⁹, MOSES MARION⁸, HIRAM⁷, SHADRACK⁶, GEORGE⁵, MICHAEL⁴, JAMES³, RICHARD², MICHAEL¹) was born April 11, 1961 in New Castle, Indiana Henry Co.. He married (1) DEANNA DAILY. She was born October 17, 1964 in Newcastle, Indiana Henry Co.. He married (2) BONNIE WALLACE.

Children of JEFFERY MELTON and BONNIE WALLACE are:

- i. JUSTIN¹⁴ MELTON, b. September 28, 1988, MN..
- ii. JACOB MELTON, b. May 30, 1995.
- iii. JEFFERY MELTON, b. May 31, 1997.

44. JENNIFER¹³ MELTON (RITA CAROL¹² ARTHUR, ETHAL LEONA¹¹ UPCHURCH, EULAS LAURA¹⁰, JOHN FREEMAN⁹, MOSES MARION⁸, HIRAM⁷, SHADRACK⁶, GEORGE⁵, MICHAEL⁴, JAMES³, RICHARD², MICHAEL¹) was born April 16, 1962 in New Castle, IN Henry Co.. She married TODD TROBAUGH. He was born August 28, 1962 in Kokomo, IN..

Child of JENNIFER MELTON and TODD TROBAUGH is:

- i. TAYLOR¹⁴ TROBAUGH, b. July 26, 1990.

45. JASON¹³ MELTON (RITA CAROL¹² ARTHUR, ETHAL LEONA¹¹ UPCHURCH, EULAS LAURA¹⁰, JOHN FREEMAN⁹, MOSES MARION⁸, HIRAM⁷, SHADRACK⁶, GEORGE⁵, MICHAEL⁴, JAMES³, RICHARD², MICHAEL¹) was born December 18, 1966 in New Castle, IN Henry Co.. He married JULIE POLLITEN. She was born March 20, 1968 in New Castle, IN Henry Co..

Child of JASON MELTON and JULIE POLLITEN is:

- i. JAMIE¹⁴ MELTON, b. March 09, 1994.

46. BRETT FREEMAN¹³ UPCHURCH (L. FREEMAN¹², ROY FREEMAN¹¹, EULAS LAURA¹⁰, JOHN FREEMAN⁹, MOSES MARION⁸, HIRAM⁷, SHADRACK⁶, GEORGE⁵, MICHAEL⁴, JAMES³, RICHARD², MICHAEL¹) was born September 02, 1965 in New Castle, Indiana. He married SHELLY BEASLY July 06, 1996 in New Castle, Indiana, daughter of DAVID BEASLEY and TERRY COWING. She was born December 09, 1968 in Ashdown, AR..

○ From: John Ramsey - Wayne Co, KY

I. Emma Arco U of the George U / Shadrach d Sublan
- Hiram U Line.

A. Richard Martin Ramsey m'd 28 NOV 1918 (Marion, KY)
Myrtle Florence Guffey [dau of James Hollie Guffey
and Ella Warner]. Mq performed by J. H. Sloan
M. C. Baptist Church J. G. Sloan Clerk of County
Court. Witnessed by Sid Bell and Jole K. Melton.
Myrtle m'd 2nd (?) Ransome Bell.

B. Lewis Lee Ramsey m'd 22 DEC 1931 (Waukegan, IL)
Ruth Evelyn Sheffield [dau of Herbert Elmer Sheffield
and Ida Florence Bell]

1. Mary Florence Ramsey b 2 MAR 1933 (Hoopesday, IL)
m'd 25 JAN 1953 (Caugha, Vermillion Co, IL)
Charles B. Vandener b 6 MAY 1927 (Vermillion
Co, IL) [son of John Vandener and
Lillian Prubble]

- a. Carl Burton Vandener b 23 OCT 1954
- b. Donald Lee Vandener b 28 JAN 1957
- c. Tom Alan Vandener b 8 JAN 1959
- d. Linda Jane Vandener b 9 NOV 1959

JUDI

MELTON

○ Zebulon Record THUR 19 MAR 1998 Zebulon, NC

EDWARD PEARCE, JR

BILLY F. MELTON

JAMES R. CREECH

EDWARD PEARCE

JUDI MELTON

Edward and Judi Pearce of Graham announce the Feb. 27 birth of their son, Jordan Chandler Pearce. He weighed 9 pounds, 7 ounces and was 21 inches long. The mother is the former Judi Melton of Beaufort.

The maternal grandparents are Mr. and Mrs. Billy F. Melton of Beaufort, and Janice Stafford of Creedmoor. Great-grandparents are Evelyn Creech of Zebulon, the late James R. Creech; Mr. and Mrs. James Winn of Creedmoor, and Mary E. Pearce of Wake Forest.

The paternal grandparents are Mr. and Mrs. Edward Pearce Jr. of Graham.

JUDI LYNNE MELTON
 Zebulon Record THUR 6 JUN 1996 Zebulon, NC

Judi Lynne Melton of Raleigh and Edward Samuel Pearce III of Raleigh were united in marriage Wednesday, May 22, at the Carolina Inn in Chapel Hill. The double-ring ceremony was performed by the Rev. Terry-Michael Newell Jr. of Zebulon Baptist Church.

The bride is the daughter of Mr. and Mrs. Billy F. Melton of Beaufort and Janice E. Stafford of Oxford. Parents of the bridegroom are Mr. and Mrs. Edward S. Pearce Jr. of Raleigh.

Grandparents of the bride are Mr. and Mrs. Janus T. Winn of Stem. The bridegroom's grandparents are Mr. and Mrs. James R. Creech of Zebulon.

Given in marriage by her father, the bride wore

She was attended by Anne H. Edge of Charlotte and Sandra T. McDonald of Durham.

The bridegroom chose his father to be his best man. The usher was Dean W. Smith of Zebulon.

Wedding music was presented by Allen Mele of Raleigh.

Kelly King of Chapel Hill directed the wedding.

The bride is a graduate of Needham B. Broughton High School. She is a loan officer at Nations-Bank.

Her husband is a graduate of Jesse D. Sanderson High School and is employed by Ligna Machinery in marketing.

After a wedding trip to Cancun, Mexico, the couple will make their home in Carrboro.

Reception

A formal dinner was held after the ceremony in the Old Well Ballroom of the Carolina Inn

A rehearsal dinner, hosted by the bridegroom-elect's parents, was held in the Terrace Room of the Siena Hotel in Chapel Hill on Tuesday, May 21.

Guests were greeted by the bridegroom-elect's grandmother



Mr. and Mrs. Edward Samuel Pearce III
 Judi Lynne Melton

I. EDWARD SAMUEL PEARCE, SR

A. EDWARD SAMUEL PEARCE, JR
 M&() -- CREECH

I. EDWARD SAMUEL PEARCE, III
 M&() JUDI LYNNE MELTON

I. JAMES R CREECH
 M O () - -

I. BILLY F. MELTON
 M D () JANICE E. - -

↳ M A (2ND) - - STAFFORD

1) GRANDPARENTS:
 JANUS T. WINN
 M D () - - -

JUDI LYNNE MELTON

① Zelulon Record THUR 11 APR 1996 Zelulon, NC

EDWARD SAMUEL PEARCE, III

JUDI LYNNE MELTON ↑



Edward Samuel Pearce III and Judi Lynne Melton

Melton and Pearce

Billy F. Melton of Beaufort and Janice E. Staff of Oxford announce the engagement of their daughter, Judi Lynne Melton of Raleigh, to Edward Samuel Pearce III of Raleigh, the son of Mr. and Mrs. Edward S. Pearce Jr. of Raleigh.

The wedding will be held May 22 at 5:30 p.m. at the Carolina Inn in Chapel Hill.

○ see Ht 11 NOV 1999 Leslie Freeman & D R P U

I. John Freeman & of the George & Shadrack Sulidain
A. Laura Eulas & Hiram & Lene

1. Ethel Leana & b 30 MAY 1920 (New Castle, Herny Co, IN)
- Had 3 children - one below = RITA CAROL ARTHUR

17. RITA CAROL¹² ARTHUR (ETHAL LEONA¹¹ UPCHURCH, EULAS LAURA¹⁰, JOHN FREEMAN⁹, MOSES MARION⁸, HIRAM⁷, SHADRACK⁶, GEORGE⁵, MICHAEL⁴, JAMES³, RICHARD², MICHAEL¹) was born September 29, 1941 in New Castle, Indiana Herny Co.. She married JOHNNY MELTON. He was born June 26, 1936 in Hariman, Tennessee.

Children of RITA ARTHUR and JOHNNY MELTON are:

- 43. i. JEFFERY¹³ MELTON, b. April 11, 1961, New Castle, Indiana Herny Co..
- 44. ii. JENNIFER MELTON, b. April 16, 1962, New Castle, IN Herny Co..
- 45. iii. JASON MELTON, b. December 18, 1966, New Castle, IN Herny Co..

43. JEFFERY¹³ MELTON (RITA CAROL¹² ARTHUR, ETHAL LEONA¹¹ UPCHURCH, EULAS LAURA¹⁰, JOHN FREEMAN⁹, MOSES MARION⁸, HIRAM⁷, SHADRACK⁶, GEORGE⁵, MICHAEL⁴, JAMES³, RICHARD², MICHAEL¹) was born April 11, 1961 in New Castle, Indiana Herny Co.. He married (1) DEANNA DAILY. She was born October 17, 1964 in Newcastle, Indiana Herny Co.. He married (2) BONNIE WALLACE.

Children of JEFFERY MELTON and BONNIE WALLACE are:

- i. JUSTIN¹⁴ MELTON, b. September 28, 1988, MN..
- ii. JACOB MELTON, b. May 30, 1995.
- iii. JEFFERY MELTON, b. May 31, 1997.

44. JENNIFER¹³ MELTON (RITA CAROL¹² ARTHUR, ETHAL LEONA¹¹ UPCHURCH, EULAS LAURA¹⁰, JOHN FREEMAN⁹, MOSES MARION⁸, HIRAM⁷, SHADRACK⁶, GEORGE⁵, MICHAEL⁴, JAMES³, RICHARD², MICHAEL¹) was born April 16, 1962 in New Castle, IN Herny Co.. She married TODD TROBAUGH. He was born August 28, 1962 in Kokomo, IN..

Child of JENNIFER MELTON and TODD TROBAUGH is:

- i. TAYLOR¹⁴ TROBAUGH, b. July 26, 1990.

45. JASON¹³ MELTON (RITA CAROL¹² ARTHUR, ETHAL LEONA¹¹ UPCHURCH, EULAS LAURA¹⁰, JOHN FREEMAN⁹, MOSES MARION⁸, HIRAM⁷, SHADRACK⁶, GEORGE⁵, MICHAEL⁴, JAMES³, RICHARD², MICHAEL¹) was born December 18, 1966 in New Castle, IN Herny Co.. He married JULIE POLLITEN. She was born March 20, 1968 in New Castle, IN Herny Co..

Child of JASON MELTON and JULIE POLLITEN is:

- i. JAMIE¹⁴ MELTON, b. March 09, 1994.

46. BRETT FREEMAN¹³ UPCHURCH (L. FREEMAN¹², ROY FREEMAN¹¹, EULAS LAURA¹⁰, JOHN FREEMAN⁹, MOSES MARION⁸, HIRAM⁷, SHADRACK⁶, GEORGE⁵, MICHAEL⁴, JAMES³, RICHARD², MICHAEL¹) was born September 02, 1965 in New Castle, Indiana. He married SHELLY BEASLY July 06, 1996 in New Castle, Indiana, daughter of DAVID BEASLEY and TERRY COWING. She was born December 09, 1968 in Ashdown, AR..

KAREN LYNN MELTON

XFD-7689

① See It 26 JAN 1982 Augusta Fed U & RM

Karen Lynn Melton b Seattle, WA is dau of Rully
LeCompte Peaner of the Charles U / Thomas
Gay U Sr Subclass.

KATHERINE LORRAINE MELTON

① See pg 6 APR 1989 Marie Elizabeth U to RPM

I. Joseph U b 5 DEC 1775 (VA)

A. Ambrose F. 4

↓
X. Marie Elizabeth

1. Robert Lee Frank b 22 OCT 1949

(Oklahoma City, OK) mtd 5 NOV 1968

(Kansas City, KS) Katherine Fernine

Melton "Kathy" b 5 NOV 1951 (Kansas
City, KS)

KIMBERLY HOPE MELTON

XJD-61989

FROM EMAIL 18 APR 2015 CLYDE WESLEY CLARK, JR TO RPY
I. MOSES U - HEAD OF CLAN RPY-26 APR 2015

A. GILLUM U

i. ELIZABETH U

a. LUCIAN BONAPARTE WILLIAMS, CSA

i. CHARLES THOMAS WILLIAMS

△△△ 1. **Charles Thomas Williams** - born July 20, 1858. On November 3, 1880 he married **Fannie Thain** of Johnston County, daughter of William Thain and Julia Ann Cullum. CT died December 15, 1898, presumably in Dunn, Harnett County, NC. Neither gravesite is known, though Fannie's obit says in the Smithfield Cemetery. Fannie married Benjamin Franklin Bass c. 1907 in Rocky Mount, Edgecombe County, NC. Fannie died in Charlotte, Mecklenburg County, NC on 27 May 1923.

→ "WILLIE" - AN ONLY CHILD

△ a. **William Lucian Williams** - born March 25, 1889, in Dunn, Harnett County, NC. Died March 26, 1936, Greensboro, Guilford County, NC.

△ Married February 12, 1910 to **Maggie Octavia Bullock** - born June 16, 1889 to Jerome Bullock & Mary Ruffin. Divorced in 1920 and she married Needham Cooper Pitt. Maggie died December 28, 1980 in Rocky Mount, Edgecombe County, NC and buried in Pineview Cemetery there.

△ i. **Pauline Octavia Williams** - born November 28 1911 in Rocky Mount, Nash County, NC he married 1) Carl Lewis Melton c.1936 - born in California April 12, 1913 (Divorce) and 2) Needham Claude Cooper. Died September 11, 1995 and buried Green Hills Cemetery Asheville, Buncombe County, NC.

△ a) **Carol Jean Melton** - born August 2, 1937, Edgecombe County NC - married Carroll Eugene Anderson. - born March 2, 1932 in Madison County, NC and died Nov 9, 1998 in Asheville, Buncombe County, NC. Carol died April 20, 2007 in Asheville, Buncombe, NC.

- △ (1) **Andrew Anthony Anderson** - Living
- △ (2) **Mary Hannah Anderson** - Living
- △ (3) **John Patrick Anderson** - born March 27, 1968 in Madison, NC and did March 5, 2008
- △ (4) **Jonathan Carroll Anderson** - Living

△ b) **William Lewis Melton** - born December 31, 1939 in Edgecombe County NC. And married 1) Charlotte Bulluck;

- △ (1) **Deborah Carol Melton** - born February 22, 1968; died January 31, 2011 - Rocky Mount, Nash County, NC.
- △ (2) **Kimberly Hope Melton** - Living

△ Married 2) Sarah Joan Munn on March 29, 1975 - born October 18, 1950 - Living?. Bill died November 29, 1976 and buried in Pineview Cemetery, Rocky Mount, NC

ii. △ **Jessie Hellen Williams** - born July 21, 1913 in Whaley, VA; died July 14, 1914. Buried Rocky Mount, NC, on the plot of Samuel T. & Amma S. Radford (no marker).

+ S CHAPMAN OF 2ND MARRIAGE

LINDER

MELTON

○ Zebulon Record THUR 23 FEB 1995 Zebulon, NC

Susan L. Melton

Susan "Sister Little" Elizabeth Melton, 72, of Garner, died Tuesday, Feb. 14. Funeral was 11 a.m. Friday, Feb. 17, at Longview Life Faith Center. Graveside service was at Pinelawn Memorial Park, Kinston.

Surviving: daughter, Linda Wester of the home, daughter and son-in-law, Irene and Freddie Powell of Raleigh; sisters, Doris Hill of Snow Hill; brother, John Little of Kinston; granddaughters and their husbands, Robin and Forrest Kreider of Zebulon, Cathy and Bob Dickson of Raleigh, Tammy and David McDermott of Palm City, Fla.; great-grandchildren, Lindsey Kreider of Zebulon, Matthew Dickson of Raleigh; two step-grandchildren; three step-great-grandchildren.

Arrangements by Bryan Lee Funeral Home of Garner.

I. — — Little

A. Susan Elizabeth Little^{II} md () — — Melton

1. Linda Melton md () — — Wester

2. Irene Melton md Freddie Powell

B. Doris Little md () — — Hill

C. John Little

⌋ Granddaughters: (& Husbands)

Robin — — md Forrest Kreider
Lindsey Kreider

Cathy — — md Bob Dickson
Matthew Dickson

Tammy — — md David McDermott

LUKE W

MELTON

○ Zelulon Record THUR 7 DEC 1995 Zelulon, NC

I. LUKE W. MELTON

MO () FLORENCE J —

A. FAYE J —

MO () — — ELLISON

Air Force Tech. Sgt. Faye J. Ellison has graduated from the Air Force Noncommissioned Officer Academy at Keesler Air Force Base, Biloxi, Miss.

The graduates received advanced military leadership and management techniques, communications skills, and behavioral science studies.

Tech. Sgt. Ellison is a command post information management supervisor at Charleston Air Force Base, S.C.

She is the daughter of Florence J. Melton of Rocky Mount and Luke W. Melton of Spring Hope. She is a 1982 graduate of Rocky Mount Senior High School.

MARTHA MELTON

XFD-6469

① see Jth Reid 4 APR 1981 by R. O. H. from James Clayton Harmon,
Martha Melton and Leslie Julian Hollowell
b 20 JUL 1935 (Lafayette Co, MS). They have 1 dau
Peggy Hollowell. Leslie is son of Carrie
Jewel Seaton, gr of Mary Clark H, gr of
Samuel P. H. b AUG 1852 (AL).

MARY

MELTON

2. eluden Record THUR 16 MAR 1995 Zebulon, NC

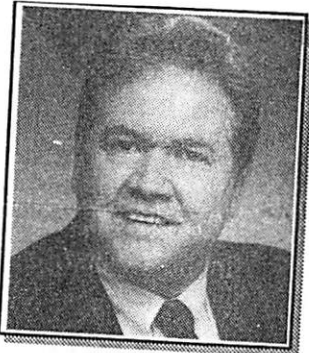

**Howard Perry
and Walston**
REALTORS™

266-5500

7049 Highway 64E, Knightdale



Gordon Price
Volume Leader of the Year
Associate of the Year
Gold Listing Associate of the Year
Bronze Sales Associate of the Year

1994 Annual Awards



GORDON PRICE
KEN NOWELL
JUDY WHEELER
BILLY GREEN
MARY MELTON
JOHNNY ALFORD

Ken Nowell

Premier Listing Associate of the Year
Gold Sales Associate of the Year
Silver Listing Associate of the Year

Judy Wheeler

Silver Sales Associate of the Year

Billy Green

Bronze Listing Associate of the Year

Million Dollar Plus Award Winners



Marilyn Melton



Johnny Alford



**Jan & John
Tomlinson**



Aubrin Williams

JOHN TOMLINSON
AUBRIN WILLIAMS
GEORGE NOWELL
BECKY KENDALL
VIRGINIA DENTON



**George & Margie
Nowell**



Becky Kendall



Virginia Denton
Morale Award

MARY ADA MELTON

○ TEXAS BIRTH INDEX - PER C. J. PETERSON, JR 18 JUL 2005
1903 - 1999

Name	Birth Date	Gender	Birth County	Father's Name	Mother's Name
Bettie Lou Upchurch	29-Jan-30	Female	Dallas	Cain Cleveland Upchurch	<u>Mary Ada Melton</u> ↑

- See It, 19 JUN 1999 Eleanor Louise Baker D KPA Pg 233, 45, 6, 7
- I. Samuel Grady U of the Grayell / Shadmoor U subdian - Sdca 8
U line
- A. Mahle U b. 8 APR 1896
1. Beatrice Burk b. 5 NOV 1916 () md () R. V. Holcomb d. 3 APR 1972
 - a. — — Holcomb b. 26 MAR 1940 () md () ANNA FRANKLIN
 2. Loubell Burk b. 10 NOV 1918 () md 7 MAY 1941 () Gordon E. Cook
 - a. Carol Marie Cook b. 13 DEC 1942
 - b. Beverly Jo Ann Cook b. 11 APR 1945 () md 27 SEP 1963 () Charles Hill
 - i. Karen Renee Hill b. 13 DEC 1962
 - c. Helen Ruth Cook b. 11 APR 1945 () md 11 AUG 1963 () STANLEY THOMAS WELCH
 - i. Nehme Welch b. 17 NOV 1964; ii. Joseph Welch b. 18 FEB 1969;
 - iii. Donnie Welch b. 22 JUL 1971
 - d. Gordon Ellsworth Cook b. 31 JAN 1948 () md 3 DEC 1971 () MARTY BLOCKSTOCK b. 19 APR 1954
 3. Ellen Faye Burk b. 16 JAN 1920 () md 17 NOV 1938 () Hendrix O. Burchfield
 - a. Barbara Ann Burchfield b. 7 SEP 1939 () md 28 MAY 1958 () John Henry Bryant b. 8 JUL 1938 ()
 - i. Anthony Ray Bryant b. 18 SEP 1959; ii. Bruce Owen Bryant b. 7 DEC 1961; iii. Dana Carol Bryant b. 6 MAR 1965
 - b. Kenneth Owen Burchfield b. 30 APR 1944 () md () Beverly MONSCHKI
 - c. Janet Gayle Burchfield b. 25 SEP 1948 () md 19 FEB 1971 () DON LEE McNALLY
 - i. Phillip Don McNally b. 21 JAN 1972
 - d. Lois Lynette Burchfield b. 22 NOV 1955
 4. Helen Faeorne Burk b. 1 OCT 1921 () md 24 MAY 1941 () JAMES H. SOUTHER
 - a. James Lang Souther b. 29 JUL 1942 () md 2 JUN 1964 () Carol Ann Spores b. 1945
 - i. Keaney Christine Souther b. 15 MAY 1949
 - b. Gerald Wayne Souther b. 29 MAR 1944 () md 8 JUN 1963 () Mary Elizabeth Melton b. 1 MAR 1945. ; Children: Corinna Kay Souther b. 2 FEB 1965 & Vernon Wayne Souther b. 30 OCT 1968
 - c. Sandra Sible Souther b. 28 MAR 1947 () md 25 MAR 1967 () Jamie Tony Peddick - child: Stephanie Danielle Peddick b. 10 OCT 1969
 - d. Sharon Lynn Souther b. 24 FEB 1951 md 24 MAY 1968 Turmie Lee Mance
 - e. Alan Dale Souther b. 21 JUN 1952

MARY ADA MELTON

○ TX Bertha

UPCHURCH	BETTIE	LOU		1-29-1930	f	DALLAS	MARY ADA MELTON ↑	CAIN CLEVELAND UPCHURCH
----------	--------	-----	--	-----------	---	--------	-------------------	-------------------------------

MARY ELIZABETH MELTON

- ① Mary Elizabeth Melton b 1 MAR 1945 and 8 JUN 1963
Gerald Wayne Souther b 29 MAR 1944. Gerald is
son of Helen Laverne Burk, gr of Mable U
& gr of Samuel Grady Upchurch of Georgia/Shadrach
U Clan (29, Pg 140).

MILES

MELTON

OBITUARY DOWNLOADED BY JENNA LANE U FOR RPU

Paper: News & Observer, The (Raleigh, NC)
Deceased: Zora Welch Melton
Date: August 30, 2003

GOLDSBORO -- Mrs. Zora Welch Melton, 97, of 2710 Langston Drive, died Thursday at Kitty Askins Hospice Center.

A native of Chatham County, she was the daughter of the late John Seaton Welch and Zora Upchurch Welch and was the widow of Allie James Melton, Sr. Mrs. Melton was a very active member of First Baptist Church, where she was active in the Woman s Missionary Union and where she taught Sunday school for a number of years. She was a graduate of Buies Creek Academy and taught in public schools following graduation.

Funeral services will be held Saturday at 11 a.m. at First Baptist Church of Goldsboro with Dr. Glenn Phillips officiating. Burial will follow in Wayne Memorial Park.

Mrs. Melton is survived by her son, Allie James Melton, Jr. and wife, Edna Holloman Melton of Goldsboro; her daughter, Agnes Melton Cobb and husband, Marvin Z. Cobb of Farmville; two sisters, Lina Welch Dowd of Apex and Ada Welch Landolph of Springfield, PA; a brother, William "Bill" Welch of Durham; four grandchildren, Miles Melton and wife, Sandra of FuquayVarina, Brent Melton and wife, Lisa of Raleigh, Walter "Walt" Cobb and wife, Debbie of Winterville and Kirk Cobb and wife, Laine of Farmville; four great-grandchildren, Chad Melton, Tanner Melton, Joshua Cobb and Nolan Cobb; four step-greatgrandchildren, Chris Aycock and Kimberly Aycock Gross, both of Raleigh, Misty Peaden of Winterville and Tracy Rybun of Greenville.

The family will receive friends Saturday from 10-11 a.m. in the church parlor of First Baptist Church in Goldsboro.

Section: Obit
Page: B10
Copyright (c) 2003 The News and Observer

I - - u
A A. Zora u

STEPGREAT GC OF
ZORA WELCH:

- CHRIS AYCOCK
KIMBERLY AYCOCK
MD() -- GROSS
MISTY
MD() -- PEADEN
TRACY
MD() -- RYBUN

CHAD MELTON
TANNER MELTON

md() John Seaton Welch

1. Zora Welch

md() Allie James Melton, Sr

a. Allie James Melton, Jr

md() Edna Holloman

i. Miles Melton

md() Sandra --

ii. Brent Melton

md() Lisa --

b. Agnes Melton

md() Marvin Z. Cobb

i. Walter Cobb "Walt"

md() Debbie --

ii. Kirk Cobb

md() Laine --

JOSHUA COBB

NOLAN COBB

2. Lina Welch
md() -- Dowd

3. Ada Welch
md() -- LANDOLPH

4. Williams Welch "Bill"

MILES MELTON

XID-1087

① Miles Melton b 5 DEC 1944 was son of
Allie James and Edna Earl (Holleman) Melton, Jr.
(31, pg 35).

PEGGY JOYCE MELTON

○ TEXAS BIRTH INDEX - PER C. J. PETERSON, JR 18 JUL 2005
1903 - 1999

Name	Birth Date	Gender	Birth County	Father's Name	Mother's Name
Brenda Joyce Upchurch	5-Jul-55	Female	Lamar	Donald Ray Upchurch	<u>Peggy Joyce Melton</u>
Doris Lynn Upchurch	13-Dec-64	Female	Cass	Donald Ray Upchurch	Wilma Nadine Thompson
Melissa Ann Upchurch	8-Oct-79	Female	Dallas	Donald Ray Upchurch	Debora Jean Totten
Donald Ray Upchurch Jr.	12-Jul-89	Male	Delta	Donald Ray Upchurch	Debora Jean Totten

PHEREBY

MELTON

BOOK: RACKLEY - A SOUTHERN COLONIAL FAMILY 1996 POTTER & RACKLEY
 APPENDIX F PGS 759-763 RE INDIAN BLOOD
 RACKLEY-WARD-ADAMS-WINSTEAD CONNECTIONS IN WASH CO, NC

I. WILLIS WARD, SR b ABT 1755 (NORFOLK CO, VA) MD () MARGARET BATCHELOR b ABT 1754 (NORFOLK CO, VA)
 A. WILLIS WARD, JR b 23 APR 1789 () d 29 SEP 1859 (NASH CO, NC) - 11 CHILDREN (BORN NC, NC) MD () LUCY TUCKER b 20 MAR 1791 (A SIOUX INDIAN) ON 1870 CENSUS WITH DAU SALLIE ANN - NOT ON 1820 CENSUS

I. WILLIAM MANNING OF VA
 A. MARY MANNING
 MD () STEPHEN BATCHELOR d 1806 (NASH CO, NC) [HE MD 2ND]
 I. MARGARET BATCHELOR

- 1. NANCY WARD b. 8 Dec. 1812 m. _____ Dozier (Ref. 7)
- 2. WILLIAM BUXTON WARD b. 20 July 1814 d. 1819(?) (Ref. 7)
- 3. GERMAN W. WARD b. 8 May 1816 d. 16 Aug. 1890 (Ref. 5)
 m. Mary (Polly) Dozier (15 Mar. 1836, Nash Co.) b. 25 Jan. 1808
 d. 17 Dec. 1892 (d/o Richard Dozier and his wife Elizabeth)
 Q. SEE ADDED EXTRACT FOR DESCENDANTS
- 4. CHARITY (CHERRY) WARD b. 12 Dec. 1818 d. 23 Dec. 1883, Wilson Co., N.C.
 m. Henry Howard Winstead (2 Jan. 1844, Nash Co.) b. 20 Oct. 1820, Nash
 d. 1 Nov. 1886, Wilson (s/o Thomas Winstead Jr. and Elizabeth Dixon)
 Q. SEE ADDED EXTRACT FOR DESCENDANTS
- 5. ELIZABETH WARD b. 20 Nov. 1820 d. 1827(?) (Ref. 7)
- 6. CALVIN W. WARD b. 27 Nov. 1822, Nash Co. d. 1908(?) (Ref. 7)
 m. Ann Eliza Bunting (25 Nov. 1847, Nash Co.) b. ca. 1828, Nash
- 7. TRANQUILLA (AQUILLA) WARD b. 1 Aug. 1824
 m. Duncan H. Winstead (22 Feb. 1841) b. 1822
 (s/o Thomas Winstead Jr. and Elizabeth Dixon)
 Q. SEE ADDED EXTRACT FOR DESCENDANTS
- 8. JOHN QUINCY ADAMS WARD b. 15 May 1826
 m. Nancy Watkins (5 Jan. 1846, Nash) b. 1824
- 9. DANISE M. (DOROTHY) WARD b. 14 Nov. 1829, Nash Co.
 m. S. R. Hamilton b. ca. 1832
- 10. LUCINDA WARD b. 6 Oct. 1830, Nash d. 1887(?)
 m. Isaac Bryant Evans II (24 Jan. 1849, Nash) b. 1825/1830
 (s/o Isaac Bryant Evans and Sally Thomas [widow of Joel Vick and mother
 of the Charity Vick who married Berryman Batchelor])
 Q. SEE ADDED EXTRACT FOR DESCENDANTS
- 11. SALLIE ANN WARD b. 20 July 1833 d. 20 Dec. 1925, Nash, age 91
 m. Wright Stephen Batchelor (19 June 1851, Nash Co.) b. 25 May 1828
 d. 6 Nov. 1886 (s/o Daniel Batchelor and Hulda Vaughn)

I. ZACHARIAH MELTON
 MD () SARAH THOMAS
 A. PHEREBY MELTON
 MD () JAMES TUCKER JR
 (S/O JAMES TUCKER, SR - A NANSEMOND INDIAN OF NORFOLK CO, VA & WIF PRISCILLA)
 I. LUCY TUCKER

References:

- 1. Testimony of Bessie Lee Gray Ross, Greenville, N.C.
- 2. Public records of Nash County, N.C.
- 3. Testimony of Timothy Wiley Rackley, Kernersville, N.C.
- 4. Williams, Lyle K. 1991. The Batchelor Family. Privately published, Fort Worth, Tex.
- 5. Family Bible of German Ward.
- 6. Testimony of Annie Pearl Brantly, Spring Hope, N.C., 1994.
- 7. Testimony of Debra Blake, Raleigh, N.C., 1994.

PHEREBY

MELTON

○ The Batchelor Family - By Lyle Keith Williams

- I. Stephen Batchelor b abt 1723 (VA) d 1806 (Nash Co, NC) - Pg 16 ^{ESS/} AP
- A. Samuel Batchelor b 1748 (VA) - ESS/AP
- B. MARGARET BATCHELOR b abt 1754 (Nayfelh Co, VA) - Pg 203
md () WILLIS WARD, SR b abt 1755 (Nayfelh Co, VA)
- i. WILLIS WARD, JR b 23 APR 1789 () d 29 SEP 1859
(Nash Co, NC) md () LUCY TUCKER b 1791 (Nash Co, NC)
d > 1870, < 1880 (Nash Co, NC) d/o JAMES TUCKER &
PHEREBY MELTON

- 6-1. NANCY WARD.
- 6-2. GERMAN W. WARD, b. May 8, 1816, Nash Co., NC; d. Aug. 16, 1890, Nash Co., NC; m. Mar. 15, 1836, Nash Co., NC, MARY (POLLY) DOZIER, b. Jan. 25, 1808, Nash Co., NC; d. Dec. 17, 1892, Nash Co., NC, age 84; dau. of RICHARD DOZIER (d. Sept. 9, 1829, Nash Co., NC) and wife ELIZABETH _____ (d. Aug. 1, 1852, Nash Co., NC). Six children:
- *6-3. CHERRY WARD, b. Dec. 12, 1818.
- 6-4. CALVIN WARD, b. 1823, Nash Co., NC; m. Nov. 25, 1847, Nash Co., NC, ANN ELIZA BUNTING, b. 1828, Nash Co., NC. Eight children.
- *6-5. AQUILLA WARD, b. 1824; m. DUNCAN H. WINSTEAD.
- 6-6. JOHN WARD, b. 1826, Nash Co., NC; m. Jan. 5, 1846, Nash Co., NC, NANCY WATKINS, b. 1824, Nash Co., NC. Five children.
- 6-7. DANISE M. WARD, b. 1829, Nash Co., NC; m. S. R. HAMILTON, b. 1832. Six children.
- 6-8. LUCINDA WARD, b. 1832, Nash Co., NC; m. Jan. 24, 1849, Nash Co., NC, ISAAC BRYANT II, b. 1825, Nash Co., NC; son of ISAAC BRYANT EVANS and wife SALLY THOMAS VICK (widow of JOEL VICK and mother of CHARITY VICK, who m. BERRYMAN BATCHELOR. For BATCHELOR connection, see par.6-6, chapter 10. LUCINDA and ISAAC had eight children.
- *6-9. SALLIE ANN WARD, b. July 20, 1833, Nash Co., NC; d. Feb. 20, 1925, Nash Co., NC; m. June 19, 1851, Nash Co., NC, WRIGHT STEPHEN BATCHELOR, b. May 25, 1828, Nash Co., NC; d. Nov. 6, 1886, Nash Co., NC; son of DANIEL BATCHELOR and HULDA VAUGHN. See Chapter 8 for 32 descendants.

RANDALL JAMES MELTON XID-16032

- ① Randall James Melton b 29 JUL 1970 is son of Phyllis Marie Poole, gr of Dewey Melvin Poole & gr of Eva Pearl A b 14 AUG 1892 of Mores/Murray A Clan (28, Pg 69).

RAYMOND DELMAR MELTON

○ Cherokee Co, TX - Pioneer - Mae Jean Pettit

I. Ophelia Dickey of the John U, III / Stephen U
Subclass - James S. U line

A. Matthie Elizabeth Stockton

(1) EDWARD STOCKTON THOMPSON, born December 5, 1916, was married August 28, 1939, to Cleta Reynolds, born December 1, 1916. Cleta is the daughter of Dexter Floyd Reynolds and Mary Ann Trantham Reynolds. Stockton and Cleta Thompson have one son.

(1a) Edward Stockton "Eddie" Thompson Jr., born March 30, 1942, married May 5, 1978, Mrs. Carol Ann Smith Jamison, born October 27, 1945. Carol is the daughter of Matthew Peter Smith and Patricia Clapp Smith. Eddie has two stepchildren, who are Carol Ann's by previous marriages. Lawrence David Luke, born December 6, 1963, and Christopher Alan Jamison, born October 26, 1972.

(2) RUFUS GLADSTONE THOMPSON JR., born November 28, 1920, married first, August 26, 1946, Jane Elizabeth Wallace, born January 15, 1924, died February 9, 1967, and is buried in Cedar Hill Cemetery of Cherokee County, Texas. Jane was the daughter of J. E. Wallace and Ottie Musick Wallace. Gladstone Jr. and Jane Thompson had three children.

(1a) James Gladstone "Jimmie" Thompson, born November 24, 1947, married June 28, 1974, Sharon Raychele Melton, born April 11, 1952, in Smith County, Texas. Sharon is the daughter of Raymond Delmar Melton and Reba McNew Melton. James and Sharon Thompson have two children. Rebecca Jane Thompson, born June 23, 1977, at Jacksonville, and James Gladstone Thompson, born September 2, 1980, at Tyler, Texas.

(2a) Jan Elizabeth Thompson, born April 19, 1952, married first, August 11, 1972, Ronald Hoy Boren, born February 4, 1952. Ronald is the son of Paul Edward Boren and Dorothy Della Butler Boren. Jan and Ronald Boren have two children, both born in Tyler. Julia Elizabeth Boren, born October 30, 1978, and Jenny Ann Boren, born January 6, 1981. Jan married second, Dean Evans.

(3a) Jerry Rufus Thompson, born June 18, 1959.

After Jane Thompson's death, Rufus Gladstone Thompson Jr. married second, October 15, 1971, Mrs. Jean Berry Wunch, born September 4, 1924, died November 22, 1987, and is buried in Sardis Cemetery of Cherokee County. Jean was the daughter of George M. Berry and Dora B. Edwards Berry.

Gladstone Thompson Jr. has one stepchild. She is Jeri Jean Wunch, born December 5, 1946, Houston, Texas, married Clifford Gene Work. Jeri Jean and Clifford Work have two children. Raquel Lee Work, born May 5, 1968, and Sidney Alex Work, born May 27, 1970.

REBECCA

MELTON

○ FROM EMAIL 23 MAR 2009 AS JUDITH ANNE PRYOR OF BELTON, TX
RE HER RELATIVES IN NASH CO, NC - CAN I CONNECT ANY? - RY*

I. - - BOON

MD (?) PATIENCE --

Δ A. ROBERT BOON b ABT 1789

Δ MD NOV 1820 (?) REBECCA MELTON

Δ I. ELIZA BOON b (?) d 1881 (SC)

Δ MD 29 JUL 1851 (?) EPHRAIM PERRY b ABT 1832 (NC)

Δ A. JOSIAH W. W. PERRY b 31 MAY 1852 (NC) d 3 AUG 1920 (BELTON, TX)

Δ MD (?) TEMPERITE RICHERRSON BOTTOMS
b 10 NOV 1852 (NC) ←

Δ A. TEMPE EDNA PERRY b 29 MAR 1889

MD JONES

Δ (I) LEVERNE JONES b 20 DEC 1929

MD ()) PRYOR

(A) JUDITH ANNE PRYOR "JUDY"

b 27 AUG 1942

MD () - - HOLLER

I. Δ JOHN BONE b VA d 1828 (NASH CO, NC)

Δ MD () ELIZABETH WINSTEAD?

Δ A. WILLIE BONE d 2 FEB 1848 (NASH CO, NC)

Δ MD (?) MOURNING PRIDGEN

Δ Δ D/O DREWERY PRIDGEN & SARAH CREEK MOORE

Δ I. MOURNING BONE b ABOUT 1831 (NASH CO, NC)

Δ MD 7 AUG 1847 (NASH CO, NC) LATTIMORE BOTTOMS

Δ TEMPERITE RICHERRSON BOTTOMS b 10 NOV 1852 (NC) ←

ROBERT MELTON

① Per Attach # 273 West It, 18 MAY 1975 - Isolated Mill Franklin Co NC

"Not dated but one above was 1794 (B. West). John Butler

Book A. Pg 15 B. Legatee:

Dan - Mocha Lynch, Agatha U, Cleto Brasel, Elizabeth Thoney U.

Sons - Michael Butler, Barnaba Butler

Land on Old Sprung Branch, farming Robert Melton.

Isaac Alford, Junr, Robert Butler - signed John X Butler"

① Rosa Melton b 1965 is dau of Jean Denny,
gd of Anna Frost, ggd of Ella U, gggd of John
William U, ggggd of Henry Alwin U of George/
John U dau (29, Pg 154).

RUBY

MELTON

○ KY UPCHURCH BIRTHS-DOWNLOAD IN LTR 20JAN2001
 CHARLES JOHN PETERSON, JR TO RPU PG (20)

Certif	Child's name	MO	DY	YR	County	Mother	Regist	Regist	Text	Text	Text33	Tex
18914	UPCHURCH STERLIE H	4	22	1931	WAYNE	ABBOTT RUBY		9	38		1931	
14442	UPCHURCH STESHA KAI	5	10	1974	BOYLE	DAFFRON JEANIE	1974	5	29 C		1974	2 23
3445	UPCHURCH STEVEN LEE	12	4	1987		REINHART WANDA	0	0	918 J		1987	1 0
15343	UPCHURCH STEVEN WAYNE	4	10	1988	PLSKI	COFFEY SHANNON	1988	5	31 L		1988	1 9
27956	UPCHURCH STEVEN GLENN	8	5	1985	HPKNS	DUKES SHERRY	1985	8	56 S		1985	1 26
25478	UPCHURCH SUSAN F	5	26	1950	BARRN	HURT LOLA			51		1950	9
29020	UPCHURCH SUZANNE FOLEY	6	23	1968	PLSKI	FOLEY SARA	1968	7	59 B		1968	2 29
27026	UPCHURCH TAMMY JO	5	14	1977	JEFFN	ROBERTS NAOMI	1977	7	55 S		1977	2 11
45015	UPCHURCH TAMMY GAIL	10	2	1969	PLSKI	SWEET SAVANNAH	1969	10	91 M		1969	2 13
44195	UPCHURCH TARA ANGELIA	9	23	1965	BARRN	BROWN ANNA	1965	10	89 J		1965	2 11
41446	UPCHURCH TASSANDRA BROOKE	10	1	1994	PLSKI	DANIELS VIRGINIA	1994	10	83 A		1994	2 7
11330	UPCHURCH TAYLOR RENE	3	13	1994	PLSKI	ANDERSON CAROLYN	1994	3	23 S		1994	2 22
25992	UPCHURCH TAYLOR ANDREW	6	22	1993	JEFFN	THORNBERY KELLY	1993	7	52 D		1993	1 2
32348	UPCHURCH TAYLOR RASHAE	8	12	1996	PLSKI	RUSSELL TAMMY	1996	8	65 L		1996	2 21
27364	UPCHURCH TEDDY A	6	23	1939	CLNTN	NEAL SARAH		9	55		1939	
94221	UPCHURCH TEDDY W	9	16	1922	WAYNE	UPCHURCH TENNESSEE			205		1951	9
37134	UPCHURCH TERESA J	8	19	1969	JEFFN	MIRES MARION			75		1969	9
13111	UPCHURCH TERI LYNN	1	26	1983	PLSKI	CARSON PAMELA	1983	4	27 G		1983	2 8
42761	UPCHURCH TERRY M	9	6	1937	WAYNE	CRABTREE LOREN		9	86		1937	
31787	UPCHURCH THEODORE J	2	17	1932	MOCRY	BRYANT MOSSIE		9	64		1943	
33138	UPCHURCH TIMOTHY SHAWN	7	16	1978	PLSKI	JACKSON BARBARA	1978	8	67 J		1978	1 21
1604	UPCHURCH TINAKA SHAUNA	2	18	1978	CRSTN	WHITLOCK LORETTA	1978	3	4		1978	2 2
42823	UPCHURCH TODD J	9	29	1969	JEFFN	MELTON RUBY	1969	10	86 G		1969	1 7
8366	UPCHURCH TOMMIE S	1	26	1957	WAYNE	DISHMAN GLADYS			17		1957	9
58750	UPCHURCH TONY L	8	28	1959	WAYNE	DISHMAN GLADYS			118		1959	9
40438	UPCHURCH TRACEY CLEO	8	24	1966	PLSKI	MORRIS CAROLYN	1966	9	81 E		1966	1 8
42857	UPCHURCH TRAVIS GRANT	10	5	1992	PLSKI	INMAN BOBBIE	1992	10	86 L		1992	1 23
51318	UPCHURCH TRENTON JAYCE	12	15	1998	PLSKI	TUCKER TERA	1998	12	103 E		1998	1 21
10677	UPCHURCH TREVIS CLAY	4	10	1978	BOYLE	DAFFRON JEANIE	1978	5	22 C		1978	1 3
3112	UPCHURCH TRISTAN LEE	1	15	1996	PLSKI	DANIELS VIRGINIA	1996	1	7 A		1996	1 18
2415	UPCHURCH TYANN DAWN	1	7	1972	PLSKI	UPCHURCH GLADYS	1972	1	5 M		1972	2 14
25751	UPCHURCH ULAR	5	17	1938	WAYNE	DISHMAN ETTER		9	52		1938	
24231	UPCHURCH UNKNOWN	5	20	1936	WAYNE	ABBOTT RUBY		9	49		1936	
42454	UPCHURCH UNKNOWN G	9	10	1929	WAYNE	UNKNOWN ETTER			85		1929	9
12032	UPCHURCH VALERIE LYNN	4	6	1968	FYETE	DENNEY MARY	1968	4	25 R		1968	2 22
30462	UPCHURCH VENA	5	13	1928	WAYNE	CHOAT HATTIE			61		1928	9

RUBY

MELTON

○ KY UPCHURCH BIRTHS-DOWNLOAD IN LTR 20JAN2001
 CHARLES JOHN PETERSON, JR TO RPU PG (15)

Certif	Child's name		MO	DY	YR	County	Mother		Regist	Regist	Text	Text	Text33	Tex
34167	UPCHURCH LINDA	L	5	3	1943	BARRN	UPCHURCH ETHA				69		1943	9
60613	UPCHURCH LINDA	G	10	26	1954	GRVES	DOBBS DOROTHY				122		1954	9
62829	UPCHURCH LINDA	M	9	26	1952	WAYNE	BRAKE VILA				126		1952	9
60618	UPCHURCH LINVILLE	G	11	19	1929	WAYNE	MORRIS RUBY				122		1929	9
17813	UPCHURCH LISA	JOY	5	17	1974	PLSKI	STEPHENS JOY	1974	5	36	D		1974	2 28
41654	UPCHURCH LISA	LANETTE	10	20	1969	FYETE	DAVIS HELEN	1969	10	84	E		1969	2 28
4658	UPCHURCH LIZA	MITIZI MYRA	2	21	1966	JEFFN	MELTON RUBY	1966	3	10	G		1966	2 2
2311	UPCHURCH LOIS	J	1	12	1958	WAYNE	BELL JUDY				5		1958	9
25537	UPCHURCH LOIS	J	5	20	1946	WAYNE	PIERCY EVA				52		1946	9
60250	UPCHURCH LOIS	MARIE	11	21	1964	WAYNE	NEW INA	1964	11	121	M		1964	2 25
7695	UPCHURCH LORETTA	LYNN	3	12	1966	CLNTN	BEATY GLENDA	1966	3	16			1966	2 18
15061	UPCHURCH LORETTA		1	15	1946	WAYNE	CRISWELL ALENE				31		1946	9
6753	UPCHURCH LUCAS	RAY	1	30	1995	PLSKI	WESTON AMANDA	1995	2	14	S		1995	1 3
24001	UPCHURCH LUCAS	DANIAL	6	10	1997	WARRN	PHILLIPS THALA	1997	6	49	C		1997	1 11
36982	UPCHURCH LUTHER	J	7	11	1957	MCCRY	TUCKER MARGARET				74		1957	9
39061	UPCHURCH LUTHER	C	8	6	1935	WAYNE	ROGSDEN BESSIE		9	79			1935	
53703	UPCHURCH LUTHER		10	4	1922	WAYNE	HAYES ETHEL				108		1922	9
67484	UPCHURCH LYLE		12	1	1938	WAYNE	OIND ETHEL		9	135			1938	
30730	UPCHURCH LYTHA	A	5	17	1946	WAYNE	DOSS MAUDIE				62		1946	9
8393	UPCHURCH MACK	R	1	10	1950	WAYNE	DISHMAN GLADYS				17		1950	9
20552	UPCHURCH MACK	LEE	5	5	1964	CMBLD	RIDDLE MARGIE	1964	5	42	N		1964	1 6
10202	UPCHURCH MARCIA	JEAN	3	22	1973	PLSKI	DISHMAN BRENDA	1973	4	21	G		1973	2 4
39409	UPCHURCH MARCIE	LYNN	8	24	1979	PLSKI	DENNEY BRENDA	1979	9	79	J		1979	2 7
38456	UPCHURCH MARCUS	B	11	1	1928	CMBLD	BREWINGTON OLIVIA				77		1937	9
9847	UPCHURCH MARGARET	J	2	12	1941	MCCRY	TAYLOR BERTHA				20		1941	9
11474	UPCHURCH MARGIE	F	2	19	1945	WAYNE	OWENS ETHEL				23		1945	9
71535	UPCHURCH MARILYN	G	10	12	1942	DAVES	MARLIN DOROTHY				144		1942	9
52837	UPCHURCH MARJORIE	J	10	27	1946	CLNTN	HURT LOLA				106		1946	9
28439	UPCHURCH MARJORY	M	6	14	1929	WAYNE	BLEVINS MAZIE				57		1929	9
5523	UPCHURCH MARK	ANTHONY	3	8	1976	BARRN	YORK MADELINE	1976	3	12			1976	1 17
8223	UPCHURCH MARK	ALLEN	1	26	1964	WAYNE	CHRISWELL MONTIE	1964	2	17			1964	1 10
24112	UPCHURCH MARK	WAYNE	5	19	1969	PLSKI	GUINN PHYLLIS	1969	6	49	J		1969	1 6
4750	UPCHURCH MARSHALL	M	11	11	1929	WAYNE	RECTOR NOLA				10		1930	9
43983	UPCHURCH MARSHEL	K	6	28	1950	WAYNE	OWENS ETHEL				88		1950	9
11077	UPCHURCH MARTHA	LOU	3	6	1970	PLSKI	CHRISWELL HILDA	1970	3	23	A		1970	2 19
26431	UPCHURCH MARTIN	L	4	16	1948	WAYNE	HUMBLE LELA				53		1948	9

○ Cherokee Co, TX - Pioneer - Mae Jean Pettit

I. Ophelia Dickey of the John U, III / Stephens U
 Sudan - James S. U line

A. Mattie Elizabeth Stockton

(1) EDWARD STOCKTON THOMPSON, born December 5, 1916, was married August 28, 1939, to Cleta Reynolds, born December 1, 1916. Cleta is the daughter of Dexter Floyd Reynolds and Mary Ann Trantham Reynolds. Stockton and Cleta Thompson have one son.

(1a) Edward Stockton "Eddie" Thompson Jr., born March 30, 1942, married May 5, 1978, Mrs. Carol Ann Smith Jamison, born October 27, 1945. Carol is the daughter of Matthew Peter Smith and Patricia Clapp Smith. Eddie has two stepchildren, who are Carol Ann's by previous marriages. Lawrence David Luke, born December 6, 1963, and Christopher Alan Jamison, born October 26, 1972.

(2) RUFUS GLADSTONE THOMPSON JR., born November 28, 1920, married first, August 26, 1946, Jane Elizabeth Wallace, born January 15, 1924, died February 9, 1967, and is buried in Cedar Hill Cemetery of Cherokee County, Texas. Jane was the daughter of J. E. Wallace and Ottie Musick Wallace. Gladstone Jr. and Jane Thompson had three children.

(1a) James Gladstone "Jimmie" Thompson, born November 24, 1947, married June 28, 1974, Sharon Raychele Melton, born April 11, 1952, in Smith County, Texas. Sharon is the daughter of Raymond Delmar Melton and Reba McNew Melton. James and Sharon Thompson have two children. Rebecca Jane Thompson, born June 23, 1977, at Jacksonville, and James Gladstone Thompson, born September 2, 1980, at Tyler, Texas.

(2a) Jan Elizabeth Thompson, born April 19, 1952, married first, August 11, 1972, Ronald Hoy Boren, born February 4, 1952. Ronald is the son of Paul Edward Boren and Dorothy Della Butler Boren. Jan and Ronald Boren have two children, both born in Tyler. Julia Elizabeth Boren, born October 30, 1978, and Jenny Ann Boren, born January 6, 1981. Jan married second, Dean Evans.

(3a) Jerry Rufus Thompson, born June 18, 1959.

After Jane Thompson's death, Rufus Gladstone Thompson Jr. married second, October 15, 1971, Mrs. Jean Berry Wunch, born September 4, 1924, died November 22, 1987, and is buried in Sardis Cemetery of Cherokee County. Jean was the daughter of George M. Berry and Dora B. Edwards Berry.

Gladstone Thompson Jr. has one stepchild. She is Jerijean Wunch, born December 5, 1946, Houston, Texas, married Clifford Gene Work. Jerijean and Clifford Work have two children. Raquel Lee Work, born May 5, 1968, and Sidney Alex Work, born May 27, 1970.

AF-AM

S PEWLER

MELTON

○ Ancestry.COM Records for the Family of Catherine U D/O Richmond U of the Richard U, III / Sion U Subelan - By RPU 24 OCT 2010

1850 CENSUS, FRANKLIN CO, NC - DAVIS TWP

Name	BORN	Age
Madison Culpepper	1825	25

1850 CENSUS - FRANKLIN CO, NC - COOKS TWP

Name	BORN	Age
Catherin Culpepper	1830	20
Idamus Culpepper	1847	3
Bolivar Culpepper	1848	2

NOTE THAT HUSBAND &

WIFE ARE SEPARATE HOUSEHOLDS ON 1850 CENSUS

I. RICHARD U, III - Head of clan

A. SION U

Δ I. CATHERINE U b NOV 1825

Δ MD 18 JAN 1842 (Nash Co, NC) James Madison Culpepper

Δ a. Idamus Culpepper b ABT 1847

Δ b. Bolivar N. Culpepper b ABT 1849

Δ c. Frances Dela Culpepper b ABT 1851

Δ d. CELIA A. Culpepper [COLINA?] b ABT 1853

Δ e. Henrietta Culpepper b ABT 1855

Δ f. Ida B. Culpepper b ABT 1857

Δ g. William H. Culpepper b MAR 1859

Δ i. IDALENE Culpepper b APR 1890

Δ ii. Annie L. Culpepper b NOV 1894

Δ h. Dianna M. Culpepper b ABT 1860

1910 CENSUS - FRANKLIN CO, NC - CYPRESS CRK TWP

Name	WP	BORN	Age
William H Culpepper	HEAD	1860	50
Idolene Culpepper	DAUS	1890	20
Annie Culpepper	DAUS	1894	16
Catharine Culpepper	MOT	1826	84

↳ WD (11,6)

CATHERINE NOT FOUND ON

1920 CENSUS - SNEED 1916

1860 CENSUS - FRANKLIN CO, NC PO LOUISBURG

Name	1760/1850	BORN	Age
Biliver N Culpper		1850	10
J M Culpper		1824	36
Catherine Culpper		1826	34
Idimus D Culpper		1848	12
F Dela Culpper		1851	9
Celia A Culpper		1852	8
Henrietta Culpper		1854	6
Ider Culpper		1855	5
William Culpper		1857	2
Dianna M Culpper		1860	3/12

1870 CENSUS - FRANKLIN CO, NC CYPRESS CRK TWP PO LOUISBURG

Name	BORN	Age
J M Culpepper	1823	47
Catherine Culpepper	1826	44
Bolivar Culpepper	1850	20
Frances Culpepper	1851	19
Colina Culpepper	1853	17
Henrietta Culpepper	1855	15
Ida Culpepper	1858	12
Mary Culpepper	1861	9
William Culpepper	1859	11
James Culpepper	1863	7
Jasper Culpepper	1865	5
Issinone Culpepper	1867	3

1880 CENSUS - FRANKLIN CO, NC - CYPRESS CRK TWP

Name	BORN	Age
James M Culpepper	HEAD 1824	56
Catharine A Culpepper	WIF 1826	54
Ida B Culpepper	DAU 1857	23
Mary S Culpepper	DAU 1863	17
James M Culpepper	SON 1864	16
Gasper Culpepper	SON 1867	13
Genora Culpepper	DAU 1847	11
Spencer Melton	AF-AM-SVT 1863	17

NEXT DOOR RICHMOND U 79

1900 CENSUS - FRANKLIN CO, NC - CYPRESS CREEK TWP

Name	WP	BORN	Age
Catharine A Culpepper	HEAD	NOV 1825	74
William H Culpepper	SON	MAR 1858	42
Idaline Culpepper	G-D	APR 1890	10
Annie L Culpepper	G-D	NOV 1894	5
Meta M Wood	* G-D-S	JAN 1884	16
Jasper Griffin	NAT STARTED S	MAY 1878	22

Δ i. James M. Culpepper b ABT 1863

Δ j. Jasper Culpepper b ABT 1865

Δ k. ISSINONE Culpepper b ABT 1867

Δ l. GENORA Culpepper b ABT 1869

* Reside one DAU of Catherine wd a WOOD

TAMMY L

MELTON

○ NC BIRTHS - 5 SEP 2005 - PETERSON - STANLY CO

Lawson Rush Upchurch	1886	Stanly	George Howell
Ina Catherine Upchurch	1905	Stanly	George Richmond
Alfred Ryan Upchurch	1908	Stanly	George Richmond
Walter Thomas Upchurch	1909	Stanly	George Richmond
Emma Virginia Upchurch	1911	Stanly	George Richmond
Agnes Virginia Upchurch	1912	Stanly	George Richmond
Mary Elizabeth Upchurch	1913	Stanly	Thomas Ransom
John Osborn Upchurch	1914	Stanly	George Richmond Upchurch
Wm Howell Upchurch	1916	Stanly	Thomas Ransom
Edith Upchurch	1916	Stanly	Lawson Rush
Lewis Wilson Upchurch	1917	Stanly	Geo Richmond
Lawson Rush Upchurch Jr.	1920	Stanly	Lawson Rush
Sarah Anne Upchurch	1923	Stanly	Lawson Rush
Upchurch	1946	Stanly	Lewis W
Annetie Upchurch	1948	Stanly	Thomas Ransom
Anita Upchurch	1948	Stanly	Thomas Ransom
Amy Josephine Upchurch	1950	Stanly	Walter Thomas
Stuart Lawson Upchurch	1964	Stanly	Harry Eugene
Darian Lee Upchurch	4 Jun 1978	Male	Surry
			Hurley L Upchurch

Tammy L Melton

TAMMY LEA MELTON

○ NC BIRTHS - 5 SEP 2005 - PETERSON - SURRY CO - PART 3, 1926-1993
FAT = UPCHURCH

Emmie Carolyn Upchurch	20 Feb 1926	Female	Surry	James F Upchurch	Bessie V Baker
Hurley Lee Upchurch	19 Jan 1950	Male	Surry	Dennis Upchurch	Maggie Senter
Bobby Wayne Upchurch	1 May 1952	Male	Surry	Early G Upchurch	Nellie G Kirby
Dennis Junior Upchurch	12 Jul 1952	Male	Surry	Dennis B Upchurch	Maggie J Senter
James F Upchurch	4 Dec 1953	Male	Surry		Lillie M Upchurch
Frances Dione Upchurch	4 Apr 1957	Female	Surry	Kenneth W Upchurch	Shirley Jean Self
Deborah Jean Upchurch	20 Mar 1958	Female	Surry	Kenneth W Upchurch	Shirley J Self
Ricky Dean Upchurch	11 Oct 1958	Male	Surry	John B Upchurch	Vera Sue Cox
Kathy Denise Upchurch	27 Jan 1959	Female	Surry	Early G Upchurch	Nellie G Kirby
Vickie Lynn Upchurch	30 Aug 1962	Female	Surry	James R Upchurch	Maggie A Haynes
Donna K Upchurch	24 Apr 1963	Female	Surry	Kenneth W Upchurch	Shirley J Self
Regina Kay Upchurch	31 Jul 1964	Female	Surry	Bernard Upchurch	Inez L Hawks
James M Upchurch	4 Jun 1965	Male	Surry	James R Upchurch	Maggielane Haynes
Gregory Lee Upchurch	13 Jul 1965	Male	Surry	Roger Lee Upchurch	Wilma L Edmonds
Jimmie Lane Upchurch	20 Nov 1965	Male	Surry	Bernard A Upchurch	Inez L Hawks
James M Upchurch	19 Jan 1966	Male	Surry	Early G Upchurch	Nellie G Kirby
Sharonette D Upchurch	30 Dec 1966	Female	Surry	Wm E Upchurch	Karen D Lindsay
Sharon Lynn Upchurch	19 Jan 1967	Female	Surry	Bernard A Upchurch	Inez L Hawks
Brain Edwin Upchurch	13 Jun 1968	Male	Surry	William Elmer Upchurch	Karen Dawn Lindsay
Christina Leigh Upchurch	29 Apr 1969	Female	Surry	Roger Lee Upchurch	Wilma Lee Edmonds
Shannon D A Upchurch	19 May 1969	Female	Surry	Gleathern R Upchurch	Mary Jane Snyder
James Bradley Upchurch	21 Aug 1969	Male	Surry	Dennis J Upchurch	Frances K Norman
Jeffery Allen Upchurch	1 Jul 1970	Male	Surry	Bernard A Upchurch	Inez L Hawks
Scotty Lee Upchurch	1 Oct 1970	Male	Surry		Linda S Upchurch
Stephanie Marie Upchurch	3 Jul 1971	Female	Surry	Dennis J Upchurch	Frances Kay Norman
Kevin Lee Upchurch	24 Aug 1972	Male	Surry	Hurley Lee Upchurch	Trudy Diane Gardner
Melissa Lynette Upchurch	4 Sep 1972	Female	Surry	Dennis Junior Upchurch	Frances Kay Norman
Eddie Ray Upchurch	23 Sep 1972	Male	Surry	Gleathenn R Upchurch	Mary Jane Snyder
Heather Lea Upchurch	27 Jan 1981	Female	Surry	Herley Lee Upchurch	<u>Tommy Lea Melton</u> ↑
Amanda Lynn Upchurch	28 Aug 1981	Female	Surry	Wayne Douglas Upchurch	Carolyn Jeanette Spencer
Justin Lee Upchurch	24 Oct 1987	Male	Surry	Hurley Lee Upchurch	<u>Tammy Lea Melton</u> ↑
Gregory Taylor Upchurch	17 May 1989		Surry	Gregory Lee Upchurch	Tonya Cheree Myers
Jordan Lee Upchurch	20 Nov 1990		Surry	Eddie Ray Upchurch	Amy Leigh Puckett
Chelsey Kaytlin Upchurch	24 Feb 1991		Surry	Kevin Lee Upchurch	Wendy Michelle Simons
Jordan Taylor Upchurch	22 Oct 1991		Surry		Melissa Lynette Upchurch
Jenna Lea Upchurch	8 Jun 1992		Surry	Hurley Lee Upchurch	<u>Tammy Lea Melton</u> ↑
Gregory Walter Vincent Upchurch	6 Jul 1993		Surry	James Michael Upchurch	Pamela Jane Leach

TAMMY LEE MELTON

○ NC MARRIAGES - 5 SEP 2005 - PETERSON - SURRY CO

J F Upchurch	Male	Lavadia Caudle	31 May 1904	Surry
Wm Upchurch	Male	Demy Lowe	22 Oct 1908	Surry
Mamie Upchurch	Female	Chrisey Potts	22 Mar 1941	Surry
Earlie Upchurch	Male	Nellie Derby	3 Apr 1944	Surry
Wayne Upchurch	Male	Peggy Lawrence	19 Sep 1957	Surry
James Raleigh Upchurch	Male	Maggielaine Haynes	9 May 1960	Surry
Ray Upchurch	Male	Hazel Tate	13 May 1963	Surry
Bernard Arwood Upchurch	Male	Inez Hawks	28 Sep 1963	Surry
Brenda Fay Upchurch	Female	Wade F Tate	3 Nov 1964	Surry
Carolyn Ruth Upchurch	Female	James Robt Hodges	26 Jan 1968	Surry
Glathorn Ray Upchurch	Male	Mary Jane Snyder	13 Jun 1968	Surry
Dennis Junior Upchurch	Male	Frances Kay Norman	20 Sep 1969	Surry
Bobby Wayne Upchurch	Male	Billie Arlene Spencer	29 Jan 1971	Surry
Harley Lee Upchurch	Male	Trudy Diane Gardner	25 Feb 1972	Surry
Kathy Denise Upchurch	Female	Philip Wayne Edmonds	9 Aug 1975	Surry
Frances Diane Upchurch	Female	Kenneth Alan Burford	23 Dec 1976	Surry
Lillie Mae Upchurch	Female	Lonnie Junior Danley	25 Dec 1976	Surry
Deborah Jean Upchurch	Female	Charlie Burns Butcher Jr.	27 May 1978	Surry
Herley Lee Upchurch	Male	<u>Tammy Lee Melton</u>	6 Jan 1979	Surry
Juanita Lynn Upchurch	Female	Peter Ray Pinkerton	31 Mar 1979	Surry
Vickie Lynn Upchurch	Female	Adrian Thomsa Grider	10 Nov 1980	Surry
Regina Kay Upchurch	Female	Michael Keith Wood	9 Oct 1981	Surry
Cathy Elaine Upchurch	Female	Delbert Wayne Mchone	3 Jul 1982	Surry
Kenneth Clayton Upchurch	Male	Carolyn Faye Puckett	6 Aug 1982	Surry
James Michael Upchurch	Male	Sharon Lynne Cole	3 Mar 1984	Surry
Gregory Lee Upchurch	Male	Tonya Cheree Myers	11 Oct 1986	Surry
Mary Jane Upchurch	Female	Junior Ernest Haynes Jr.	13 Feb 1987	Surry
Shannon Dee Ann Upchurch	Female	Garland Bruce Hall	21 Mar 1987	Surry
Christine Leigh Upchurch	Female	William Michael Payne	8 Aug 1987	Surry
Gleathern R Upchurch	Male	Vergie Nmn Richardson	18 Nov 1990	Surry
Kevin Lee Upchurch	Male	Wendy Michelle Simons	14 Jan 1991	Surry
Sharon Lynne Upchurch	Female	Joe Wayne Wingo	14 Feb 1992	Surry
James Michael Upchurch	Male	Pamela Jane Leach	28 Aug 1992	Surry

OBITUARY DOWNLOADED BY JENNA LANE U FOR RPU

Paper: News & Observer, The (Raleigh, NC)
Deceased: Zora Welch Melton
Date: August 30, 2003

GOLDSBORO -- Mrs. Zora Welch Melton, 97, of 2710 Langston Drive, died Thursday at Kitty Askins Hospice Center.

A native of Chatham County, she was the daughter of the late John Seaton Welch and Zora Upchurch Welch and was the widow of Allie James Melton, Sr. Mrs. Melton was a very active member of First Baptist Church, where she was active in the Woman s Missionary Union and where she taught Sunday school for a number of years. She was a graduate of Buies Creek Academy and taught in public schools following graduation.

Funeral services will be held Saturday at 11 a.m. at First Baptist Church of Goldsboro with Dr. Glenn Phillips officiating. Burial will follow in Wayne Memorial Park.

Mrs. Melton is survived by her son, Allie James Melton, Jr. and wife, Edna Holloman Melton of Goldsboro; her daughter, Agnes Melton Cobb and husband, Marvin Z. Cobb of Farmville; two sisters, Lina Welch Dowd of Apex and Ada Welch Landolph of Springfield, PA; a brother, William "Bill" Welch of Durham; four grandchildren, Miles Melton and wife, Sandra of FuquayVarina, Brent Melton and wife, Lisa of Raleigh, Walter "Walt" Cobb and wife, Debbie of Winterville and Kirk Cobb and wife, Laine of Farmville; four great-grandchildren, Chad Melton, Tanner Melton, Joshua Cobb and Nolan Cobb; four step-greatgrandchildren, Chris Aycock and Kimberly Aycock Gross, both of Raleigh, Misty Peaden of Winterville and Tracy Rybun of Greenville.

The family will receive friends Saturday from 10-11 a.m. in the church parlor of First Baptist Church in Goldsboro.

Section: Obit
Page: B10
Copyright (c) 2003 The News and Observer

I - - u
A A. Zora u

STEPGREAT GC OF ZORA WELCH:

- CHRIS AYCOCK
KIMBERLY AYCOCK MD (-) - GROSS
MISTY MD (-) - PEADEN
TRACY MD (-) - RYBUN

CHAD MELTON
TANNER MELTON

md (-) John Seaton Welch

1. Zora Welch

md (-) Allie James Melton, Sr

a. Allie James Melton, Jr

md (-) Edna Holloman

i. Miles Melton

md (-) Sandra - -

ii. Brent Melton

md (-) Lina - -

b. Agnes Melton

md (-) Marvin Z. Cobb

i. Walter Cobb "Walt"

md (-) Debbie - -

ii. Kirk Cobb

md (-) Laine - -

2. Lina Welch
md (-) - - DOWD

3. Ada Welch
md (-) - - LANDOLPH

4. Williams Welch "Bill"

JOSHUA COBB

NOLAN COBB

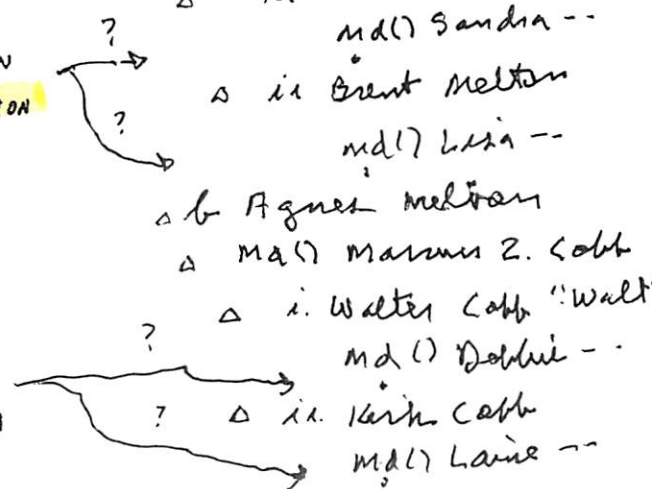

TED MELTON

XFD-23751

① Ted Melton is hus of Jean Denny b 1942.
Jean is dau of ~~John~~ Oma Frost, gd of Ella U,
ggd of ~~John~~ John William U, gggd of Henry
Alvin U of George/John U clan (29, Pg 154).

VIOLA BELLE MELTON

○ THE COUNCILS - FROM VATD NC - 2ND ED 1978 - BY: IRMA
RAGAN HOLLAND - [RPU REFERENCE CODE (35)] PG(S) 160
FROM GENERAL INDEX

MELTON

James Madison, 45

Viola Belle, 45

Zora Welch, 47

WILLIAM LEWIS MELTON

X10-61980

FROM EMAIL 18 APR 2015 CLYDE WESLEY CLARK, JR TO RAY I. MOSES U - HEAD OF CLAN RPU-26 APR 2015

A. GILLOM U

i. ELIZABETH U

a. LUCIAN BONAPARTE WILLIAMS, CSA

i. CHARLES THOMAS WILLIAMS

△△△ 1. Charles Thomas Williams - born July 20, 1858. On November 3, 1880 he married Fannie Thain of Johnston County, daughter of William Thain and Julia Ann Cullum. CT died December 15, 1898, presumably in Dunn, Harnett County, NC. Neither gravesite is known, though Fannie's obit says in the Smithfield Cemetery. Fannie married Benjamin Franklin Bass c. 1907 in Rocky Mount, Edgecombe County, NC. Fannie died in Charlotte, Mecklenburg County, NC on 27 May 1923.

→ "WILLIE" - AN ONLY CHILD

△ a. William Lucian Williams - born March 25, 1889, in Dunn, Harnett County, NC. Died March 26, 1936, Greensboro, Guilford County, NC. Married February 12, 1910 to Maggie Octavia Bullock - born June 16, 1889 to Jerome Bullock & Mary Ruffin. Divorced in 1920 and she married Needham Cooper Pitt. Maggie died December 28, 1980 in Rocky Mount, Edgecombe County, NC and buried in Pineview Cemetery there.

△ i. Pauline Octavia Williams - born November 28 1911 in Rocky Mount, Nash County, NC he married 1) Carl Lewis Melton c.1936 - born in California April 12, 1913 (Divorce) and 2) Needham Claude Cooper. Died September 11, 1995 and buried Green Hills Cemetery Asheville, Buncombe County, NC.

△ a) Carol Jean Melton - born August 2, 1937, Edgecombe County NC - married Carroll Eugene Anderson. - born March 2, 1932 in Madison County, NC and died Nov 9, 1998 in Asheville, Buncombe County, NC. Carol died April 20, 2007 in Asheville, Buncombe, NC.

- △ (1) Andrew Anthony Anderson - Living
- △ (2) Mary Hannah Anderson - Living
- △ (3) John Patrick Anderson - born March 27, 1968 in Madison, NC and did March 5, 2008
- △ (4) Jonathan Carroll Anderson - Living

△ b) William Lewis Melton - born December 31, 1939 in Edgecombe County NC. And married 1) Charlotte Bulluck;

- △ (1) Deborah Carol Melton - born February 22, 1968; died January 31, 2011 - Rocky Mount, Nash County, NC.
- △ (2) Kimberly Hope Melton - Living

△ Married 2) Sarah Joan Munn on March 29, 1975 - born October 18, 1950 - Living?. Bill died November 29, 1976 and buried in Pineview Cemetery, Rocky Mount, NC

ii. △ Jessie Hellen Williams - born July 21, 1913 in Whaley, VA; died July 14, 1914. Buried Rocky Mount, NC, on the plot of Samuel T. & Amma S. Radford (no marker).

+ SCHEDULE OF 2ND MARRIAGE

ZACHARIAH

MELTON

BOOK: RACKLEY - A SOUTHERN COLONIAL FAMILY 1996 POTTER & RACKLEY
 APPENDIX F PGS 759-763 RE INDIAN BLOOD
 RACKLEY-WARD-ADAMS-WINSTEAD CONNECTIONS IN WASH CO, NC

- I. WILLIS WARD, SR b ABT 1755 (NORFOLK CO, VA) MD () MARGARET BATCHELOR b ABT 1754 (NORFOLK CO, VA)
- A. WILLIS WARD, JR b 23 APR 1789 () d 29 SEP 1859 (NASH CO, NC) - 11 CHILDREN (BORN IN NC, NC) MD () LUCY TUCKER b 20 MAR 1791 (A SPOUX INDIAN) ON 1870 CENSUS WITH DAU SALLIE ANN - NOT ON 1820 CENSUS
- I. WILLIAM MANNING OF VA
 A. MARY MANNING ()
 A MD () STEPHEN BATCHELOR d 1806 (NASH CO, NC) [HE MD 2ND]
 I. MARGARET BATCHELOR
- I. ZACHARIAH MELTON
 A MD () SARAH ADAMS
 A. PHEREBY MELTON
 A MD () JAMES TUCKER, JR
 A (S/O JAMES TUCKER, SR - A NANSEMOND INDIAN OF NORFOLK CO, VA & WIF PRISCILLA)
 I. LUCY TUCKER
1. NANCY WARD b. 8 Dec. 1812 m. _____ Dozier (Ref. 7)
2. WILLIAM BUXTON WARD b. 20 July 1814 d. 1819(?) (Ref. 7)
3. GERMAN W. WARD b. 8 May 1816 d. 16 Aug. 1890 (Ref. 5)
 m. Mary (Polly) Dozier (15 Mar. 1836, Nash Co.) b. 25 Jan. 1808
 d. 17 Dec. 1892 (d/o Richard Dozier and his wife Elizabeth)
 A. SEE ADDED EXTRACT FOR DESCENDANTS
4. CHARITY (CHERRY) WARD b. 12 Dec. 1818 d. 23 Dec. 1883, Wilson Co., N.C.
 m. Henry Howard Winstead (2 Jan. 1844, Nash Co.) b. 20 Oct. 1820, Nash
 d. 1 Nov. 1886, Wilson (s/o Thomas Winstead Jr. and Elizabeth Dixon)
 A. SEE ADDED EXTRACT FOR DESCENDANTS
5. ELIZABETH WARD b. 20 Nov. 1820 d. 1827(?) (Ref. 7)
6. CALVIN W. WARD b. 27 Nov. 1822, Nash Co. d. 1908(?) (Ref. 7)
 m. Ann Eliza Bunting (25 Nov. 1847, Nash Co.) b. ca. 1828, Nash
7. TRANQUILLA (AQUILLA) WARD b. 1 Aug. 1824
 m. Duncan H. Winstead (22 Feb. 1841) b. 1822
 (s/o Thomas Winstead Jr. and Elizabeth Dixon) ←
 A. SEE ADDED EXTRACT FOR DESCENDANTS
8. JOHN QUINCY ADAMS WARD b. 15 May 1826
 m. Nancy Watkins (5 Jan. 1846, Nash) b. 1824
9. DANISE M. (DOROTHY) WARD b. 14 Nov. 1829, Nash Co.
 m. S. R. Hamilton b. ca. 1832
10. LUCINDA WARD b. 6 Oct. 1830, Nash d. 1887(?)
 m. Isaac Bryant Evans II (24 Jan. 1849, Nash) b. 1825/1830
 (s/o Isaac Bryant Evans and Sally Thomas [widow of Joel Vick and mother of the Charity Vick who married Berryman Batchelor])
 A. SEE ADDED EXTRACT FOR DESCENDANTS
11. SALLIE ANN WARD b. 20 July 1833 d. 20 Dec. 1925, Nash, age 91
 m. Wright Stephen Batchelor (19 June 1851, Nash Co.) b. 25 May 1828
 d. 6 Nov. 1886 (s/o Daniel Batchelor and Hulda Vaughn)

References:

1. Testimony of Bessie Lee Gray Ross, Greenville, N.C.
 2. Public records of Nash County, N.C.
 3. Testimony of Timothy Wiley Rackley, Kernersville, N.C.
 4. Williams, Lyle K. 1991. The Batchelor Family. Privately published, Fort Worth, Tex.
 5. Family Bible of German Ward.
 6. Testimony of Annie Pearl Brantly, Spring Hope, N.C., 1994.
 7. Testimony of Debra Blake, Raleigh, N.C., 1994.

ZORA WELCH MELTON

○ THE COUNCILS - FROM VAD NC - 2ND ED 1978 - BY: IRMA
RAGAN HOLLAND - [RPU REFERENCE CODE (35)] PG(S) 160
FROM GENERAL INDEX

MELTON

James Madison, 45

Viola Belle, 45

Zora Welch, 47