

ROBERT MURILE M'PEAK

○ TEXAS BIRTH INDEX - PER C. J. PETERSON, JR 18 JUL 2005
1903 - 1999

Name	Birth Date	Gender	Birth County	Father's Name	Mother's Name
Robert Wayne Mcpeak	23 Sep 1966	Male	Henderson	<u>Robert Murile Mcpeak</u>	Mary Francis Upchurch

ROBERT WAYNE McPEAK

○ TEXAS BIRTH INDEX - PER C. J. PETERSON, JR 18 JUL 2005
1903 - 1999

Name	Birth Date	Gender	Birth County	Father's Name	Mother's Name
<u>Robert Wayne Mcpeak</u> ↑	23 Sep 1966	Male	Henderson	Robert Murile Mcpeak	Mary Francis Upchurch

ROY MC PEAR

XFD-18427

① See Ltr 14 APR 1984 Bettye Marie U to RPA.

Ray Mc Peak and Bessie Nichole Puchett b 1902
(Seebree, KY), dau of Nancy Mae U of the John U. /
Stephen U. Seebree. They are of the Seebree, TN
area and have 3 or 4 sons

ROY McPEAK

① See It, 18 JAN 1980 Billye Mae & DRM

Roy McPeak and Bessie Nickle Puckett b 1902. They
lived in Johnson, TN + had 4 sons. Bessie is dau
of Nannie Mae & gd of William & & gd of
Abner & b 1806 (NC) moved to Johnson, Wilson Co, TN
1824.

○ See Itt 29 JUN 1992 Shirley Marie Lamb DORM

I. John U, IV - Head of class

A. Ambrose U

1. William Henry U, I

a. Christopher Columbus U.

i. Owen Franklin U b 23 APR 1882 (VA)

d 25 DEC 1961

md 1st () Sarah F. —

md 2nd 29 DEC 1924 (Wise Co, VA)

Ida McPeck ↑ b ca 1887 dau

of James McPeck & his wife

Nancy — — . Owen was

from Scott Co, VA & Ida was

from Wise Co, VA.

JAMES

MCPEEK

○ See Jt 29 JUN 1992 Shirley Maine Lamb DROM

I. John U, IV - Head of Class

A. Ambrose U

1. William Henry U, I

a. Christopher Columbus U.

i. Owen Franklin U b 23 APR 1882 (VA)

d 25 DEC 1961

md 1st () Sarah F. —

md 2nd 29 DEC 1924 (Wise Co, VA)

Ida McPeeh b ca 1887 dau

of James McPeeh & his wife

Nancy — — . Owen was

from Scott Co, VA & Ida was

from Wise Co, VA.

○ WAKE - CAPITAL COUNTY OF NC Vol I - Elizabeth Reid Murray.

pg 573, 574 - Organization of the Raleigh, NC Board of Trade

Early in 1871, local businessmen organized a Raleigh Board of Trade. All merchants, manufacturers, "mechanics," printers, and other interested businessmen were invited to membership. Incorporators listed in the organization's charter included the group's first president, Col. William E. Anderson, John Nichols, William Upchurch, Len. H. Adams, A. G. Lee, James H. Alford, Joseph P. Gulley, Thomas D. Martin, A. C. Sanders, M. A. Parker, W. C. Stronach, George T. Stronach, B. F. Cheatham, M. T. Leach, C. W. Gassette, A. M. McPheeters, S. C. Pool, J. M. Monie, S. D. Harrison, L. D. Womble, Julius Lewis, E. Besson, and H. I. Hesselbach. Although its committee of arbitration was active for a while, the board of trade was no longer functioning in the late 1880s when the Raleigh Chamber of Industry was organized.⁶⁷

A

M

MC PHEETERS

○ FROM: Wake Treasures Vol 27 No 1 Winter / Spring 2007 - Pg 36

" Branson's North Carolina Business Directory for 1872 -

Transcribed by HOPE BLACKFORD - (Wake County, NC parts only)

SOME ITEMS:

State Agricultural Society

- △ Prest. - Hon. Kemp P. Battle
- △ Recording Secretary - P. F. Péscud, Sr.
- △ Treasurer - Wm. H. Jones
- △ Superintendent - J. J. Litchford
- Executive Committee -
 - △ G. W. Blacknall
 - △ R. B. Haywood
 - △ J. M. Heck
 - △ W. J. Hicks
 - △ Gen. Robert F. Hoke
 - △ W. C. Kerr
 - △ A. M. McPheeters
 - △ B. P. Williamson
 - △ W. G. Upchurch
 - △ R. W. Wynne

Raleigh National Bank of N.C.

- △ President - W. H. Willard
- △ Cashier - Chas. Dewey
- △ Ass't. Cashier and Teller - Jno. C. Blake
- Directors -
 - △ C. Dewey
 - △ W. J. Hawkins
 - △ A. G. Lee
 - △ A. S. Merrimon
 - △ R. S. Tucker
 - △ W. G. Upchurch
 - △ W. H. Willard

JANIE

MCPHAIL

○ NC MARRIAGES - 5 SEP05 - PETERSON - WAYNE CO

Victoria Upchurch	Female	Thomas Richardson	14 Oct 1880	Wayne
Malinda Upchurch	Female	John R Best Sr.	29 Oct 1927	Wayne
Ellen Upchurch	Female	Charlie Howell	11 Jul 1930	Wayne
William Oubert Upchurch	Male	<u>Janie Mcphail</u> †	22 Jan 1933	Wayne
Raymond Lee Upchurch	Male	Mattie Lee Parrish	2 Jul 1946	Wayne
Charles Upchurch Jr.	Male	Iva Wilson	23 Jun 1948	Wayne
Nathan W Upchurch	Male	Bertha West Keen	1 Jul 1949	Wayne
Eugene Upchurch	Male	Josephine Morgan Key	2 Jul 1949	Wayne
Rupert Truette Upchurch Jr.	Male	Mary Frances Dunn	27 Nov 1962	Wayne
Charles Owen Upchurch	Male	Rachel Louise Jeffreys	22 May 1963	Wayne
Karen Leigh Upchurch	Female	Robert Charles Mossefin	19 Aug 1967	Wayne
Harriette Ann Upchurch	Female	Roy John Parker III,	11 Oct 1969	Wayne
Farron Jerome Upchurch	Male	Sharon Patricia Tilghman	20 Oct 1974	Wayne
Monica Jean Danielson Upchurch	Female	Luigi Joseph Cavaliere	30 Jul 1983	Wayne
Brenard Keith Upchurch	Male	Wendy Diane Basden	26 Nov 1983	Wayne
Larry Ray Upchurch	Male	Teresa Yvonne Brown	22 Sep 1986	Wayne
Wendy Gale Upchurch	Female	Sterling Matthew Veasey	15 Sep 1985	Wayne
Everette Mc Kinley Upchurch	Male	Sonia Levora Robinson	9 May 1987	Wayne

ANNIE LILLIAN MCPHERSON

○ THE TYSDALS OF OLD CHATHAM BY W. HAROLD BROUGHTON
PGS 171-172

I. MARY LEWIS BEAL MD () JOHN A. PUGH (CAPTAIN)

A. EUGENIA PUGH b 23 APR 1856 d 21 NOV 1949

MD () JOHN ROBERT BRIGHT b 17 OCT 1845 d 8 MAY 1929

1. HATTIE EMMA BRIGHT b 4 MAR 1881 d 10 APR 1935

MD () FRANK ROYSTON KNIGHT b 6 SEP 1872 d 7 MAR 1960

? CHILDREN - SEE PG 171

2. EVIE ANNIE BRIGHT MD 11 OCT 1910 19 EW R-1

ALSTON RIVES b 15 FEB 1876 s/o WM ALSTON RIVES, JR

& ELIZA HEWAT

2 CHILDREN - SEE PG 172

3. NUMA REID BRIGHT (M) b 4 APR 1886 () d 1 DEC 1933

MD () LESSIE GOLDSTON (F) b 28 APR 1887 D/o

JOHN WM GOLDSTON & ANNIE LILLIAN MCPHERSON

D/o JOHN W. MCPHERSON (1842-1923) & EUGENIA WATSON

4 CHILDREN - SEE PG 172

4. MAUIE BRIGHT

○ THE TYSDALS OF OLD CHATHAM BY W. HAROLD BROUGHTON
 PGS 171-172

I. MARY LEWIS BEAL MD () JOHN A. PUGH (CAPTAIN)

A. EUGENIA PUGH b 23 APR 1856 d 21 NOV 1949

MD () JOHN ROBERT BRIGHT b 17 OCT 1845 d 8 MAY 1929

1. HATTIE EMMA BRIGHT b 4 MAR 1881 d 10 APR 1935

MD () FRANK ROYSTON KNIGHT b 6 SEP 1872 d 7 MAR 1960

? CHILDREN - SEE PG 171

2. EVIE ANNIE BRIGHT MD 11 OCT 1910 19 ENRY

ALSTON RIVES b 15 FEB 1876 s/o WM ALSTON RIVES, JR

& ELIZA HENRY

2 CHILDREN - SEE PG 172

3. NUMA REID BRIGHT (M) b 4 APR 1886 () d 1 DEC 1933

MD () LESSIE GOLDSTON (F) b 28 APR 1889 D/o

JOHN WM GOLDSTON & ANNIE LILLIAN MCPHERSON

D/o JOHN W. MCPHERSON (1842-1923) & EUGENIA WATSON

4 CHILDREN - SEE PG 172

4. MAMIE BRIGHT

TOMMIE MCPERRAN

XIO-16044

① Tommie McPerran md Deris Marie Mann
b 22 JUL 1941. she is dau of ~~Alfred~~ Alfred Lee
Mann^{SR} b 4 APR 1913 & Mose/Murray U. Mann
(28, pg 62).

① See Notes of RPU 17 JUL 1982 Call to Emma Earle &
Linda Lee Williams and Augustus McPhail.

[Linda is dau of Emma Earle (9), gd of Charles
Herbert U, ggd of James U + gggd of Benjamin U
b 1830 d 1910 bur North Creek Baptist Church,
Angier, NC - RPU]

Γ Linda Lee Williams is dau of Emma Earle U & gd
of Charles Herbert U of the Julia U / Calmer U
Subdau - RPU]

DUNCAN A

McPHAIL

FROM: CONCERNING OUR ANCESTORS - 1980 BY RUTH BEYHEA JOHNSON - PAGE(S) 254

- I. Tapley Johnson, Sr
- A. Tapley Ormand Johnson, Jr
- 1. William Wesley Johnson
- 9. Julia Isabella Johnson

HUSBAND Wiley J. Mills (See note on back about Civil War Service) Where was information shown on this family record obtained?

Birth..... 1834..... Place.....
 Chr..... Place.....
 Death..... Place.....
 Burial..... Place.....
 Father Matthew Mills b. 1788 or 189 Mother (Maiden Name) Piety Wade
 Mar. June 26, 1856 Place Wake County, NC
 Other Wives (if any)

WIFE Charity Elizabeth Wilborn Name and address of person submitting this sheet:

Birth..... Place.....
 Chr..... Place.....
 Death..... 1935..... Place Benson, NC
 Burial..... Place Mills Family Burial - near Wilborn, NC
 Father..... Mother (Maiden Name).....
 Other Husb. (if any)

Male or Female	CHILDREN (Give names in full in order of birth)	WHEN BORN			WHERE BORN		State or Country	DIED			MARRIED
		Day	Mo.	Yr.	Town	County		Day	Mo.	Yr.	
	1 John Allison Mills	9	1	1858				12	7	1923	Date <u>Oct. 21, 1884</u> To <u>Julia Isabella Johnson</u>
	2 Walter										To _____ Date _____
	3 Willie										To _____ Date _____
	4 Wayland										To _____ Date _____
	5 June										To Unmarried
	6 Annie										To <u>John Lewis Rowland</u>
	7 Helen										Date _____ To <u>D. Theophilus Adams</u>
	8 Moxie										Date <u>June 26, 1901</u> To <u>Dr. Herbert H. Utley</u>
	9 Mattie										Date <u>Nov. 10, 1910</u> To <u>Duncan A. McPhail</u>
	10										Date _____ To _____

Matthew Mills on census of 1850, he was 62 (Born 1788 or 89?) D. 1850
 Piety Wade

May have been father of Wiley Mills. Nathan Mills-may have been his father. (Listed on 1800 census in Edgecombe Co. N.C. having 2 males under 10 yrs. of age.)

"Grandpa Mills was wounded in battle around Petersburg, Va. Grandma Mills went to see him in the hospital. The wound in his leg made it impossible for him to ever do much work" - Wilhelmina Utley.

JANIE

McPHAIL

XID-30265

○ See str 27 MAY 1992 Paul T. U. D R 24

I. John U - Head of class

A. Calvin U

1. Benjamin U

a. John Christopher U "Kitt"

i. William Floyd U b 20 MAR 1895

ii. William F (O) U "Bill" b ca 1903

md 1st Janie McPhail¹

md 2nd 30 NOV 1947 Tillie Hammond
b 11 JUL 1915 d 12 NOV 1972²

(I)¹ Bill U - He was raised
by his uncle William
Floyd U after his
mother went insane

(II)² Harriet Ann U b 26 AUG 1900

md 1907 1911 John Parker
divorced FB 9

(A) Matilda Parker

b 3 AUG 1913

WILLIAM MCPHEETERS

- ① In 1829 The Rev William McPheeters left the headmastership of the private Raleigh Academy. It had up to that time been one of the most important academies in the state (38, Pg 6).

WILLIAM MCPHEETERS

- ① In 1810 John Haywood brought ^{powerful} William McPheeters to Raleigh & he became head of the Raleigh Academy which had opened 25 JUL 1804. 2 Heads had preceded him. McPheeters was assisted by Alexander Wilson & James Grant. McPheeters became influential & was Pastor of the City helped to create the N.C. Inst for Deaf & Dumb.
- (37, Pg 25)

AMANDA ANN McPHERSON

① Zelulon Record THUR 6 MAY 1999 Zelulon, NC

AMANDA ANN McPHERSON

SEAN KENT LLOYD

BOBBY GENE LLOYD

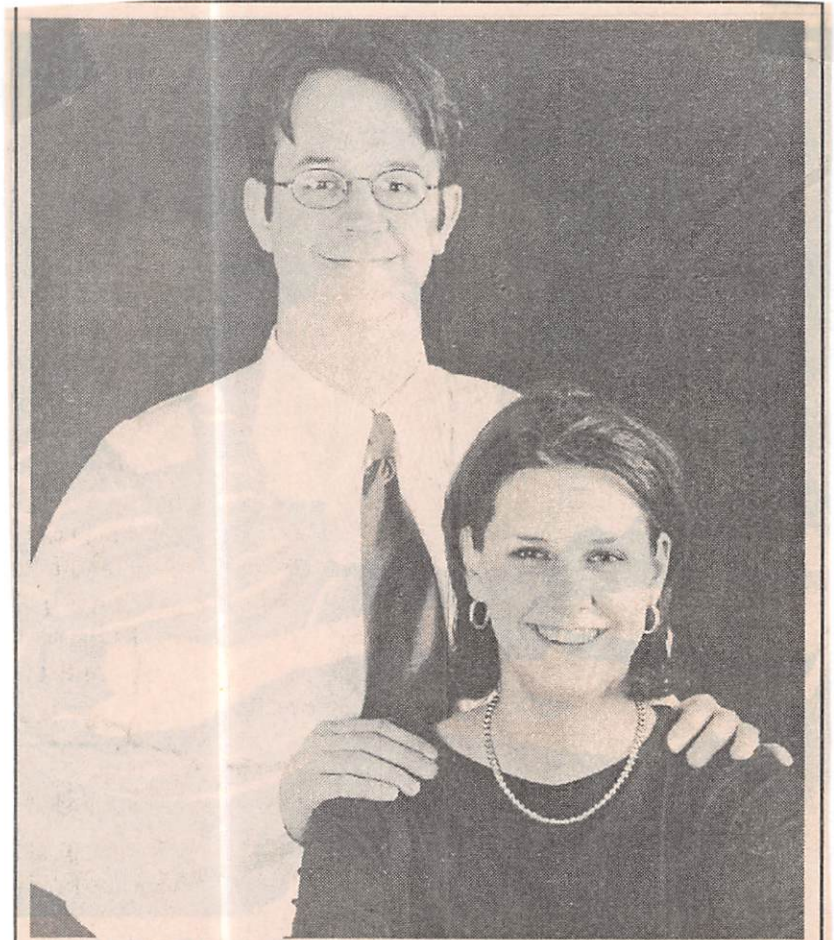

Sean Kent Lloyd and Amanda Anne McPherson

McPherson and Lloyd

Mr. and Mrs. John Todd McPherson of Raleigh announce the engagement of their daughter, Amanda Anne McPherson of Raleigh, to Sean Kent Lloyd of Wendell, the son of Mr. and Mrs. Bobby Gene Lloyd of Wendell.

The wedding will be held June 5 at 2 p.m. at Sacred Heart Cathedral in Raleigh.

AMANDA ANNE McPHERSON

○ Zebulon Record THUR 17 JUN 1999 Zebulon, NC



Mrs. Sean Kent Lloyd
Amanda Anne McPherson

I. D. M. LLOYD

A. BOBBY GENE LLOYD

1. SEAN KENT LLOYD
M & L AMANDA
ANNE McPHERSON

2. MARTIN LLOYD

Amanda Anne McPherson of Raleigh and Sean Kent Lloyd of Wendell were married June 5 at Sacred Heart Cathedral in Raleigh. The Rev. Timothy O'Connor and the Rev. William Sanderson co-officiated the double-ring ceremony.

The bride is the daughter of Mr. and Mrs. John Todd McPherson of Raleigh. Parents of the bridegroom are Mr. and Mrs. Bobby Gene Lloyd of Wendell.

The bride is the granddaughter of Mr. and Mrs. John Henry McPherson of Madison, Wis., and the late Mr. and Mrs. Kenneth Dietrich, formerly of Madison, Wis. Grandparents of the bridegroom are Mrs. T.U. Martin of Wendell and the late T.U. Martin, and Mrs. D.M. Lloyd of Rolesville and the late D.M. Lloyd.

The bride was attended by Lauren Wilkins of Macon, Ga., as maid of honor. Bridesmaids were Amy McPherson and Elizabeth McPherson, both of Raleigh and sisters of the bride; Katherine Pysher of Raleigh; and Jill Poquette of McFarland, Wis.

Shelby Lloyd of Wendell, niece of the bridegroom, was the miniature bride. Derek Lloyd, nephew of the bridegroom, served as the miniature bridegroom.

The bridegroom chose his father to be his best man. Groomsmen were Martin Lloyd of Wendell, brother of the bridegroom; Scott Clark of Raleigh; Carter Kennemur of Zebulon; and Benjamin Hinnant of Wendell. Ushers were Nathan Parrilli of Tulsa, Okla.; Daniel Peters of West Allis, Wis.; and Brendan Taylor and Kyland Taylor, both of McFarland, Wis.

The Raleigh Boychoir, under the direction of Thomas Sibley, presented music accompanied by Paul Monachino on the pipe organ.

The bride is a graduate of N.C. State University. She is human resource manager for BuyIt-Now.com Inc. in Tulsa, Okla.

Her husband is a graduate of N.C. State University. He is currently a third-year student at the University of Tulsa College of Law where he serves as president of the Student Bar Association and articles editor for the Tulsa Journal of Comparative and International Law.

After a wedding trip to Cancun, Mexico, the couple will make their home in Tulsa, Okla.

A reception was held at the Sheraton Capital Center Hotel. Charity Melvin of Greensboro greeted guests.

Guests were served heavy hors d'oeuvres and wedding cake. Music was presented by harpist Anna Lee Crumpton of Newton Grove and a disc jockey.

Rehearsal dinner

On June 4, the parents of the bridegroom-elect hosted a dinner and after-rehearsal party for the wedding party and guests at the Sheraton Capital Center Hotel in Raleigh.

See Ltr 23 MAR 1998 June Victoria Horn Ad R PU

I. Albert Thurman Wyatt of the John W, III / John W, VII

Suldan - John Wesley A Line

A. Teresa Evelyn Wyatt. b 5 JAN 1911

- ... 3 Theresa Evelyn Wyatt 1911 - 1979
- +Paul Lee Mullins 1906 - 1979
- ... 4 Josephine Isabel Day 1928 -
- +Leonard Hamilton 1912 - 1964
- 5 Linda Jo Hamilton 1947 -
- +Alvin Brooks
- 6 Leonard Lee Brooks
- 6 Michael Eugene Brooks
- 6 David Brooks
- 5 Merriell Wesley Hamilton 1948 -
- +Unknown
- 6 Carla Hamilton
- 6 Wesley Hamilton
- 5 Belvia Edith Hamilton 1957 -
- +Michael Liming
- 5 Thomas Paul Hamilton 1960 -
- +Unknown
- 6 Angelia Hamilton
- 5 Virginia Lee Hamilton 1962 -
- +Stanley Beall
- 6 Edward C Beall

- ... 4 Alice Marie Mullins 1930 - 1994
- +Joe Ralph Wysor
- 5 David Joe Wysor 1951 -
- 5 Donna Marie Wysor 1951 -
- +Freddie Andrew Weatherman
- 6 Lisa Ann Weatherman 1976 -
- 5 Nikki Ann Wysor 1953 -
- +John Gregory Rice
- 6 Jessica Lee Rice 1978 -
- 5 Jack Edward Wysor 1954 -
- +Deborah Jean Hall
- 6 William Joe Wysor 1974 -
- 6 Jeffery Brian Wysor 1977 -
- 5 John Paul Wysor 1956 -
- ... 4 Loris Eugene Mullins 1932 -
- +Shirley Irene Baker
- 5 Michael Eugene Mullins 1955 -
- +Brenda O'Neal
- 6 Terina Lynn Mullins 1974 -
- *2nd Wife of Michael Eugene Mullins:
- +Dale McPherson ↑
- 6 Moniek Lee Mullins 1978 -
- 6 Amber Marie Mullins 1979 -
- 5 Douglas Wayne Mullins 1960 → 10 JUN
- ... 4 Norma Elizabeth "Betty" Mullins 1934 -
- +Eugene Mullins 1934 -
- 5 Steven Eugene Mullins 1954 -
- +Elsa Taylor 1955 -
- 6 Chris Mullins
- 5 James Randall Mullins 1956 → 3 OCT
- 5 Richard Dean Mullins 1961 → 17 APR
- 5 Elizabeth Ann Mullins 1967 → 17 SEP
- 5 John Kevin Mullins 1970 → 6 JUL

- ... 4 Zora Pauline Mullins 1936 - 1988
- +James Donald Rose
- 5 Deborah Alzennia Rose 1956 -
- 5 Martha Theresa "Terry" Rose 1958 -
- +David Lee Johnson 1957 -
- 6 Karen Michelle Johnson 1977 -
- 6 David Leland Johnson 1978 -
- 5 Sheila Karen Rose 1960 -
- 5 James Paul Rose 1965 -
- 4 Margaret Rose Mullins 1938 - 1995
- +Aaron Ellis Thornsby Abt 1936 -
- 5 Baby Girl Thornsby 1959 - 1959
- 4 Baby Girl Mullins 1939 - 1939
- 4 Joseph Albert Mullins 1940 - 1940
- 4 Maxine Jeanette Mullins 1941 -
- +Arthur Wiley Mullins 1940 -
- 5 Shaun Alan Mullins 1973 → 7 JUN
- 4 Brenda Gaye Mullins 1943 -
- +Clifford Waldron
- 5 Beverly Arlene Waldron 1962 -
- +William L Field 1960 -
- .. *2nd Husband of Brenda Gaye Mullins:
- +Andrew Christian 1941 -
- 5 Mitchell Ray Christian 1964 -
- 5 Mary Ann Christian 1966 -
- 5 Katherine Christian 1969 -
- .. 4 Janice Carol Mullins 1945 -
- +Jerry Altvater 1943 -
- 5 Michele Sue Altvater 1966 → 30 MAR
- 5 Thomas Allen Altvater 1969 → 23 OCT
- .. 4 Michael Lee Mullins 1946 -
- +Glenna Greenwall
- 5 Phala Mullins
- .. *2nd Wife of Michael Lee Mullins:
- +Helen Rowe
- 5 Karen Mullins
- 5 Julia Mullins
- .. 4 Patricia Ann Mullins 1946 → 22 OCT
- +John Weinhardt
- 5 Mark Weinhardt
- 5 Suzanne Weinhardt → 25 DEC
- 5 Jimmy Weinhardt → 26 DEC
- .. 4 Karen Sue Mullins 1947 - 1947
- .. 4 Sharon Lou Mullins 1947 → 25 DEC
- +Ival "Dooley" Woosley
- .. *2nd Husband of Sharon Lou Mullins:
- +????? Rose

HELEN

McPHERSON

○ From email 31 MAR 2013- Hope Blackford to R PV
RE: Raleigh, NC item for sale on e Bay

Early 1900s Hand-Written Recipe Book, Mrs. W.S. Primrose, Raleigh, NC

- △ Hand-written recipe book with recipes compiled by Mrs. W. S. **PRIMROSE** of Raleigh, NC, whose husband was the President of the North Carolina Home Insurance Co. This came from
- △△ the estate of **Helen Primrose McPHERSON**, her great-granddaughter. After some recipes, she wrote the name of the person who gave it to her. It is mostly desserts, salads, and sauces
- △ with some snacks; I see no entrees. Some recipes are Chocolate Ice Cream (Mrs. Jas.
- △ **BOYLAN**), Ice Cream (Bessie **BATES**), Cheese Straws, Bavarian Cream, and Molasses Taffy
- △ (all Miss Adelaide **BOYLAN**), Chili Sauce, Tea Cakes Without Eggs, and Jumbles (all Mrs.
- △ B.S. **SKINNER**), Velvet Sponge Cake, Fruit Lemonade, Orange Sherbet (Mrs. Chas. E.
- △ **JOHNSON**), and more, a total of at least 40. A few of the titles are difficult to make out in full, but the instructions usually clarify. Some are dated starting at 1901 with the latest date 1905.

KAREN AMY McPHERSON

XFD - 11050

① See 4 APR 1984 sheet Lowell Raymond U. Brofile

Karen Amy McPherson and — Hall & had
children Dorothy Marie Hall b. 5 JUL 1971
and Rose Marie Hall b. 4 SEP 1973

She then md 27 AUG 1977 (Clyattville, GA)

Lowell Raymond U. b. 13 MAY 1954 (Clyattville, GA)

son of William Thomas U. Sr & 729 of Lebeve
Martin U. of the George U. / Shadrach U.
Subdun — Moses U. Lene

② See It 3 MAY 1994 Lebeve Eugene U. to RPM

Lowell Raymond U. & KAMcP divorced AUG 1979
Her two children by her 1st mry were born in
Fountain Co, GA. Lowell remained.

R Y

MC PHERSON

O OAKWOOD CEM. RALEIGH, NC - STATUS - 1 JAN 1922

LOTS IN PERPETUAL CARE

JANUARY 1, 1922

W. H. Battle	Mrs. Brewer (Pomeroy lot)	J. D. Ballentine heirs	H. H. Horton
Worth Bagley lot	T. E. Green	C. P. Wharton	Mrs. Margaret B. Pollard
T. H. Briggs, 2 lots	R. Winston (R. W.)	O. W. Scarborough	J. R. O'Neal lot
Jones Fuller	W. C. Douglass	M. G. Jones	C. R. Boone
J. H. Alford	Mrs. J. D. Roberson	Mrs. H. C. Rippelmire	W. D. Upchurch
C. A. Woodruff	Mrs. J. D. Roberson (J. Mul-	Mrs. Katie W. Rogers	George Little, Exr.
Mrs. Cameron	len lot)	Dr. Albert Anderson	J. S. Hurst
R. B. Raney	E. B. Smedes	R. H. Turner	Mrs. Heber B. Hatch
Mrs. Lydia E. Lee	W. N. Jones	Dr. A. W. Goodwin	P. P. Bishop lot
P. Cowper	W. B. Mann	Emmet E. Levy	John N. Harrell, Admr.
Miss Selinia Jenkins	Z. M. Caveness	J. A. Sheets	Mrs. Florence Harris
Dr. T. D. Martin lot	Mrs. Annie G. Upchurch	Mrs. Blake Manor	Mrs. E. R. Gill
Scott lot	C. B. Holiday	Mrs. D. H. Young	C. A. Allen
F. J. and W. G. Haywood	N. DeBoy	W. T. Davis	W. S. Barnes lot
Miss Jane Dinwiddle	Mrs. E. H. Love	W. B. Wright	Endfield and Rigsbee
Walter Clark	S. W. Brewer	J. R. Reimann	Mrs. J. R. Walton
C. B. Edwards	James R. Rogers	J. M. Johnson	Mrs. W. L. Hogwood
C. B. Wright	W. H. Lyon, Jr.	W. A. Erwin	Gilbert Crabtree
L. R. Wyatt, Exr.	Jones Fuller lot	A. B. Andrews lot	A. H. Russell
Estate Mrs. C. D. Kreth	B. R. Sherwood	Mrs. C. R. Smith	S. A. Nichols
Estate George E. Hunter	Mrs. M. K. Walters	Mrs. J. T. Bland	J. S. Manning
Estate Mrs. H. A. Bland	Mrs. Mary T. Blacknall	Mrs. Edgar W. Barbee	Miss Ethel M. Haynes
Dr. R. H. Lewis	M. M. Marshall lot	M. B. Newsom	Mrs. J. W. Crawford
Annie C. Hicks	Miss Louise E. Farmer	R. E. L. Farmer	W. J. Carter
John Johnson	Mrs. W. R. Miller	Mrs. Lizzie Alkin lot	Estate Fred C. Doyle
Mrs. Sallie D. Kenan	Mrs. Emily B. Woodell	Mrs. Henry C. Brown	Mrs. Gertie Jones
J. E. E. Green, Exr.	Mrs. A. M. Prince	Mrs. W. E. Harris	Estate Alf A. Thompson
The W. H. Day lot	Mrs. N. B. and Annie C. Hill	J. C. Marshburn	Powers and Bridgers
Mrs. Nora K. Atkinson	S. J. Betts	G. L. H. White	Lillian P. Stark
Miss Jennie C. Coffin	Miss Georgie Sanderlin	George B. Justice	Dr. A. G. Spingler
A. M. Prince	Mrs. C. M. Hawkins	P. H. Ray	C. A. Dillon and
W. F. Marshall	J. P. Whitley and sisters	E. L. Weaver	Mrs. T. H. Dillon
Mrs. Cora W. Aycock	D. H. Allen	Mrs. C. M. Hamilton	E. T. Moore estate
H. E. and Mrs. J. O. Litchford	J. W. Thompson	Mrs. A. B. Forrest	John D. Berry
W. L. and D. I. Fort	T. E. Green, Admr.	J. E. Stone	Frank L. Woodard
V. E. Whitaker	Hubert Haywood	J. S. Farmer	J. M. Monie, Jr.
Miss Mabel Green	J. F. Vaughn	A. P. DeMelt	Mrs. W. C. Holman
Mrs. H. M. Farnsworth	Mrs. W. T. Tucker	E. Z. Eksteen	James Parrish
Mrs. A. L. Sears	Mrs. Clark Farmer	J. H. Seymore	M. T. Ray lot
Mrs. Robert N. Wynne	T. E. Browne	W. L. Goodwin	Miss Lillian B. Wilder
Mrs. Wiley M. Rogers	Mrs. Etta V. Walters	A. M. Powell lot	Samuel Bogasse
G. C. Pool	R. H. Davis, Admr.	S. F. Campbell	V. C. Moore
W. R. Cox	Dr. A. B. Hawkins	Mrs. C. M. Chappell	I. P. Roberts and others
Miss Mary S. Bryan	R. N. Simms	Howard White	Estate J. M. Monie
J. N. Williamson	<u>R. Y. McPherson</u>	K. P. Lewis	B. O. Spence
William H. Williamson	R. E. Barnes	Mrs. J. F. Thompson	Mrs. E. F. Lewis
Mrs. C. P. Franklin	R. E. Barnes, Admr.	Mrs. A. G. Harris	H. H. Thomas
C. B. Itay	E. C. Horton	George L. H. White	Mrs. J. M. Teachey
A. F. Bowen	Henry Perry	Mrs. C. H. Baugh	T. F. Brockwell
Mrs. J. F. Sprague	Mrs. John W. Cross	C. H. Baugh, Jr.	Mrs. H. P. Watkins
Mrs. C. M. Walters	J. M. Pickell	Mrs. C. A. Gurganus	P. D. Allen
J. P. Pillsbury	Alex. S. Webb	M. R. Haynes	Mrs. W. H. Robbins
J. C. Brantley	Mrs. W. F. McDowell	A. H. Adams	J. W. Beasley
Mrs. Bessie M. Tyree	W. R. Hawkins	J. E. Stevick	Miss Annie Davis
Mrs. H. L. Wells	William Moncure	W. L. Ford	A. T. Smith
Jones and Pence lot	C. E. Bell	Estate B. R. Jolly	C. H. Garvin
H. W. Jackson	A. B. Mills	C. H. Betts	Lynn Wilder
Mrs. Eliza L. Williamson	T. E. Long	J. C. Horton	O. L. Parham
P. P. Lynch	A. Dughi	Estate N. E. Edgerton	W. C. Phillips
B. C. Glover	Mrs. Laura R. Gill	R. G. Hill	B. F. McClamroch
Mrs. G. A. Turner	J. M. Dixon	A. H. Wood	Mrs. E. T. Gooch
Mrs. Florence A. Yates	Z. V. Peed	J. B. Robeson	W. A. Harvey
		J. T. Britt	J. F. Moore and M. L.
		Clyde C. Upchurch	Phillips
		R. H. Gupton	Mrs. J. W. Hinsdale
		Emmet Haywood, Exr.	E. L. and Emma D. Conn
		Mrs. T. W. King	F. C. Hillker
		S. B. Fickett	Mrs. H. W. and James Gerow
		Mrs. J. L. Broughton	W. C. Jones
		Silas Yates (Lockeyme lot)	

SAMUEL D

McPHERSON, JR

Item Rec'd By RPH 2 OCT 2012 from Miley Albert Perry
 This 2-Page Document was originated by HOLT ANDERSON,
 a presumed descendant of the Banks/McCullers couple referred
 to. The proposal is to move the graves of the two +
 their young daughter Katherine Banks from the McCullers
 Crossroads in Supt Creek TWP, Wake Co, NC to Alamance
 County, NC. Two Grandchildren - Samuel D. McPherson, Jr
 and Elizabeth (Andrew) Persons are involved with
 Holt Anderson as a facilitator.

△ BANKS - SCTWP, W.C. NC
 △ MCCOLLERS - SCTWP, W.C. NC

MOVE
 PROPOSED
 7 OCT
 2004

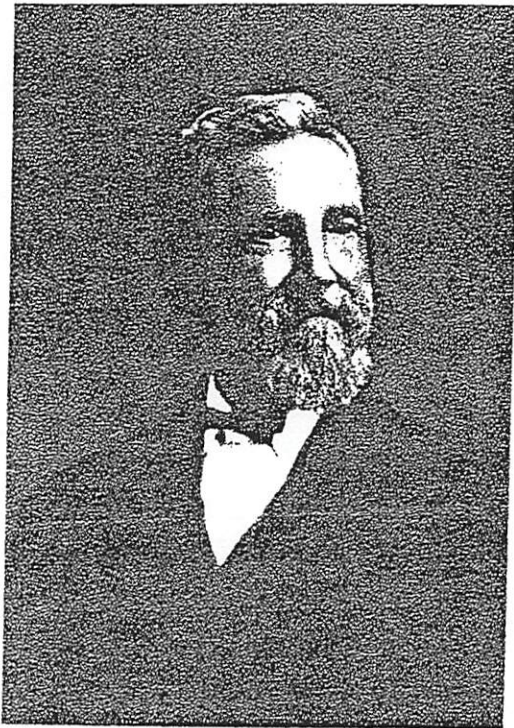

△ Gerard James BANKS
 (1838 - 1913)



△ Almira Eveline McCOLLERS
 (1841 - 1891)

Why are we doing this? Originally, the grave site was located on family property but over time the property was sold off and in the mid-1990's the property was developed for a small shopping center and US 401 was widened substantially resulting in the grave site being located in the highway right-of-way. While the property owners have preserved the site it remains dangerously close to the highway and Samuel D. McPherson, Jr. and Elizabeth Anderson Persons, both grandchildren, contacted representatives of the present owners of the site, the State Department of Transportation, and others with a goal of relocating the graves. Within the last year, the custodians of the cemetery at Cross Roads Presbyterian Church have agreed to allow the graves to be relocated to an area in the cemetery that has been designated for the Anderson family. It is anticipated that the large headstone and the three individual markers can be placed in a single grave site.

JANIE

MCPHAIL

William Oubert
Upchurch

North Carolina
Marriages, 1759-
1979

birth: 1905

marriage: 22 Jan 1933 Brogden, Wayne Co., spouse: Janie Mcphail
North Carolina

① see str 25 JAN 2010 Verna Deane U of RPH - pg ③, ①

I. Mosen U - Head of Class

A. Whitney U

i. Richard Dillard U, Sr

- Δ a. Richards Dillard U, Jr. - He and only one
- Δ md () Mary Ellen McPhillips "Nellie"

ii. Emma A. U

Δ (I) Evelyn M. Rasmussen b. 13 MAY 1897 (CA)

d. 14 FEB 1980 (Santa Cruz Co, CA)

Δ md () Lammara E. Kettensburg

iii. Ella U

Δ (I) Hazel Esther Buck b. 13 JAN 1893 (?)

d. 20 NOV 1992 (Fresno Co, CA)

Δ md () Jacob Clayton TRIDDLE

Δ (II) Carl Leon Buck b. 26 FEB 1890 (CA)

d. 29 JAN 1966 (Fresno Co, CA)

Δ md () Bertha Rasmussen [D/O MR -- Rasmussen & -- Kraus]

b. 13 APR 1887 (CA) d. 11 APR 1968 (Fresno Co, CA) - 4 children

② CA Deaths

				MEM	FAT	B	D	L				
UPCHURCH	HAROLD	JOHN	09/09/1897	MCPHILLIPS		M	CALIFORNIA	KERN	12/03/1981	554-05-7497	84	years
UPCHURCH	HAZEL	M	02/08/1901	MCPHILLIPS		F	CALIFORNIA	KERN	03/17/1989	545-10-5004	89	years

HAROLD JOHN U

HAZEL M U [MAGGIE HAZEL U]

RAYMOND JOHN MCPHILLIPS

○ The Apex Herald WED 17 AUG 1954 Apex, NC

RAYMOND MCPHILLIPS
Raymond John McPhillips, age

50, of Apex, died Friday due to an extended illness. He is survived by his wife, Mrs. Patricia McPhillips of the home; two sons, Terrance McPhillips and Richard McPhillips both of the home.

Funeral services were held on Monday in the Apex Funeral Home. Burial followed in the Hillcrest Cemetery in Apex.