

JULIA

McNABB

© Zebulon Record THUR 14 SEP 1995 Zebulon, NC

I — — Pitts

A. Inez Pitts

md to R.C. McNabb

1. Rodney C. McNabb

2. Julia McNabb ↑

md to — — Fasche

3. William McNabb

4. Lynn McNabb ♂

**Inez P. McNabb**

Inez Pitts McNabb, 83, of Zebulon, died Saturday, Sept. 9. Funeral was Tuesday, Sept. 12, at Baptist Temple. Burial was at Gethsemane Memorial

Gardens, Zebulon.

She was a retired piano teacher. She was preceded in death by her husband, R.C. McNabb, and a son, Rodney C. McNabb.

Surviving: daughter, Julia M. Fasche of Lake Ridge, Va.; sons, William McNabb of the home, Lynn McNabb of Austin, Texas; four grandchildren.

Arrangements by Massey Funeral Home, Zebulon.

R

C

M McNABB

① Zebulon Record THUR 14 SEP 1995 Zebulon, NC

I — — Pitts

A. Inez Pitts

md to R.C. McNabb ↑

1. Rodney C. McNabb

2. Julia McNabb  
md to — Fasche

3. William McNabb

4. Lynn McNabb ♂

**Inez P. McNabb**

Inez Pitts McNabb, 83, of Zebulon, died Saturday, Sept. 9. Funeral was Tuesday, Sept. 12, at Baptist Temple. Burial was at Gethsemane Memorial

Gardens, Zebulon.

She was a retired piano teacher. She was preceded in death by her husband, R.C. McNabb, and a son, Rodney C. McNabb.

Surviving: daughter, Julia M. Fasche of Lake Ridge, Va.; sons, William McNabb of the home, Lynn McNabb of Austin, Texas; four grandchildren.

Arrangements by Massey Funeral Home, Zebulon.

RODNEY MCNABB

- ① Notes from RPA FEB 1986 Sojourn to Raleigh, NC (from Doug Chambliss?) show Mrs Rodney McNabb and Inez Pitts, dau of Arendell (Chambliss) Pitts are working on family history projects in the Zelwood, NC area

RODNEY C

MCNABB

① Zebulon Record THUR 14 SEP 1995 Zebulon, NC

I — — Pitts

A. Inez Pitts

md to R.C. McNabb

1. Rodney C. McNabb ♂
2. Julia McNabb  
md to — — Fasche
3. William McNabb
4. Lynn McNabb ♂

**Inez P. McNabb**

Inez Pitts McNabb, 83, of Zebulon, died Saturday, Sept. 9. Funeral was Tuesday, Sept. 12, at Baptist Temple. Burial was at Gethsemane Memorial

Gardens, Zebulon.

She was a retired piano teacher. She was preceded in death by her husband, R.C. McNabb, and a son, Rodney C. McNabb.

Surviving: daughter, Julia M. Fasche of Lake Ridge, Va.; sons, William McNabb of the home, Lynn McNabb of Austin, Texas; four grandchildren.

Arrangements by Massey Funeral Home, Zebulon.

LYNN

McNABB

① Zebulon Record THUR 14 SEP 1995 Zebulon, NC

I - - Pitts

A. Inez Pitts

md to R.C. McNabb

1. Rodney C. McNabb

2. Julia McNabb  
md to - - Fasche

3. William McNabb

4. Lynn McNabb ♂

**Inez P. McNabb**

Inez Pitts McNabb, 83, of Zebulon, died Saturday, Sept. 9. Funeral was Tuesday, Sept. 12, at Baptist Temple. Burial was at Gethsemane Memorial

Gardens, Zebulon.

She was a retired piano teacher. She was preceded in death by her husband, R.C. McNabb, and a son, Rodney C. McNabb.

Surviving: daughter, Julia M. Fascke of Lake Ridge, Va.; sons, William McNabb of the home, Lynn McNabb of Austin, Texas; four grandchildren.

Arrangements by Massey Funeral Home, Zebulon.

WILLIAM

MCNABB

① Zebulon Record THUR 14 SEP 1995 Zebulon, NC

I — — Pitts

A. Inez Pitts

md to R.C. McNabb

1. Rodney C. McNabb

2. Julia McNabb  
md to — — Fasche

3. William McNabb ↑

4. Lynn McNabb ♂

**Inez P. McNabb**

Inez Pitts McNabb, 83, of Zebulon, died Saturday, Sept. 9. Funeral was Tuesday, Sept. 12, at Baptist Temple. Burial was at Gethsemane Memorial

Gardens, Zebulon.

She was a retired piano teacher. She was preceded in death by her husband, R.C. McNabb, and a son, Rodney C. McNabb.

Surviving: daughter, Julia M. Fascke of Lake Ridge, Va.; sons, William McNabb of the home, Lynn McNabb of Austin, Texas; four grandchildren.

Arrangements by Massey Funeral Home, Zebulon.

○ From Those Missing in Vietnam (42, Pg 36)

I. Vindex U, Sr of the Abel U, Sr / James Laton U, Sr  
Subelan - John C. U. Line.

A. Ulen Seal U b 13 NOV 1913 & FEB 1972 (Bar-Freemill  
Cem., Stewart, MS) md Myelle Rushing

1. A sie Allen U b Choctaw Co, MS md 21 JUL 1957  
Sarah Mc Nair. b 27 NOV 1934 - <sup>daughter of Baker Mc Nair ↑</sup> & Ruby — —

a. Cathy Renee U b 23 OCT 1958 (Washington )  
md C) — — Hennington

b. Roger Wayne U b 14 MAY 1963 (Rankin Co, MS)

c. Anita Carol U b 15 DEC 1969 (Hinds Co, MS)

2. Richard Earl U b 12 SEP 1946 (Choctaw Co, MS)

md 11 SEP 1969 (Greenwood, MS) Sandra K. Dallas  
b 27 JUL 1950 (Belzoni, MS) <sup>daughter of Clyde T. Dallas</sup>  
& opal H. Wells

a. Jeffery Scott A b 6 JUL 1971 (Greenwood, MS)

b. Army Elyaluta U b 26 JUL 1978 (Greenwood, MS)

3. Pamela Diane U b 6 SEP 1955 (Greenwood, MS)

md 8 JUL 1971 (Simpson, AL) Jerry Wayne Alford, Sr.

b 10 NOV 1953 (Greenwood, MS) <sup>son of Jennie Talamage</sup>  
Alford & Ruby Lee Campbell

a. Jerry Wayne Alford, Jr b 6 APR 1972 (Greenwood, MS)

b. Cheryl Diane Alford b 10 MAR 1977 (Greenwood, MS)

c. Brooke Elaine Alford b 27 OCT 1983 (Greenwood, MS)

4, 5, 6, 7, 8. - Names not known.

DONALD

MCNAIR

○ RPU EXTRACT OF BOOKLET FOR SWIFT CREEK BAPT CH CELEBRATION OF 125 YEARS - SWIFT CREEK TSP, WAKE CO, NC PART I

PASTORS

PASTORS WHO HAVE SERVED

△ Alvin Betts	1879-1881	△ C. C. Wheeler	1943-1950
△ J. M. White	1882-1884	△ Paul West, Jr.	1951-1952
△ Johnson Olive*	1885	△ Proctor Smith	1952
△ D. McLeod	1885	△ Paul M. Pridgen, Jr.	1953-1955
△ N. S. Jones	1886-1888	△ Paul West, Jr.	1956-1958
△ J. R. Maynard	1889-1891	△ Dan Silver	1960-1962
△ J. M. White	1892	△ John H. Baxley	1963-1967
△ C. H. Utley	1893-1895	△ James E. Sams	1968-1974
△ A. D. Hunter	1896-1897	△ John Dill	1975-1978
△ D. C. Britt	1898-1899	△ Earl E. Howard	1979-1983
△ C. A. Upchurch <sup>1</sup>	1899-1905	△ Elmer Joyner	1984-1987
△ J. L. Martin <sup>2</sup>	1905-1907	△ Steve Roy	1988-1991
△ C. H. Norris	1908-1013	△ Michael Branscome	1992-1996
△ W. P. Campbell	1914	△ James Sides	1998-2001
△ R. E. Atkins	1915-1939	△ William Dennis, III	2002-
△ Alvis Whitted	1940-1942		

<sup>1</sup> = CAREY ALMON, U.S.A.  
<sup>2</sup> = JAMES LEE MARTIN, S.A.

□ \*Rev. Johnson Olive had accepted the pastorate of Swift Creek Baptist Church for the year 1885. Rev. Olive died at his residence in Apex, North Carolina on Saturday, January 24, 1885 and is buried in the Apex Cemetery. At the time of his death, he was pastor of Swift Creek, Cary, Holly Springs, and New Bethel Churches. He never preached at Swift Creek as pastor.

□ Many of the early pastors served four churches at a time preaching at each one week-end a month. The first full time pastor at Swift Creek Baptist Church was Rev. Paul Pridgen, Jr. in 1954.

□ As was the custom of the times in the early years, pastors were "called" on an annual basis. The call was for the calendar year. This practice continued at Swift Creek Baptist Church until 1952. Rev. Paul West, Jr. was the last pastor to face an annual call.

△△△ Interim pastors who have served since 1979 are Dr. James Heaton, Steve Roy, Joe Zimmerman, Donald McNair, and Gerald Richards.

△△ Youth, Mr. Christopher Dawson. Part time Ministers of Youth since 1979 include Bill Howard, Douglas Lax, Joseph Kennedy, Jr., Melissa Livengood, Patrick Smith, Tim Wiles, David Price, James Upchurch, and Christopher Dawson.

□ In 2004, Swift Creek Baptist Church licensed Christopher Dawson for the ministry. △ Carlisle Franks, who grew up in the Church, was ordained to the ministry by Calvary Baptist Church in Goldsboro, NC.

The following were ordained for the ministry while members of Swift Creek Baptist Church:

- △ C. H. Utley
- △ R. E. Atkins
- △ E. B. Booker
- △ J. L. Atkins
- △ Joseph Kennedy, Jr.



JEAN

MCNAIR

○ Item in Ltr 9 DEC 2005 Ann Poe to RPU - From:  
The News & Observer 3 DEC 2005

I. EVANDER JONES THOMAS  
MD (?) EMMA LLOYD

\* = lived in Raleigh, NC  
at the time of their  
mother's death

A. RUBY THOMAS b. 31 MAY 1913 (Sanford, NC)  
d. 2 DEC 2005 (Raleigh, NC) (Buried -  
Raleigh Mem. Pk., Wake Co., NC)  
md (?) LEONARD B. MCNAIR

1. Thomas B. McNair
2. Nancy McNair md (?) - - RODEMEYER
3. Larry McNair \*
4. Jean McNair \* md (?) - - HARRISON
5. Mildred McNair \* md (?) Oscar Bryan  
Es/so Dennis Paschal & of the  
Moses & Murray & Subclan - Isham  
Sims & Lino

### Ruby Thomas McNair

RALEIGH - Ruby Thomas McNair, 92, of Raleigh, died on Friday December 2, 2005 with her family by her side.



Ruby was born on May 31, 1913 to the late Evander Jones Thomas and Emma Lloyd Thomas in Sanford NC. She

was known for her love and dedication to her family and friends and will be greatly missed.

Mrs. McNair was preceded in death by her husband, Leonard B. McNair; her son; Thomas B. McNair and daughter; Nancy McNair Rode Meyer.

She is survived by her son; Larry McNair of Raleigh; daughters: Jean McNair Harrison and Mildred McNair Upchurch also of Raleigh; nine grandchildren; fourteen great-grandchildren, and one-great-great-grandchild.

The family will receive friends at the funeral home on Sunday December 4, 2005 from 7-9 p.m.

A funeral service will be held on Monday December 5, 2005 at 2 p.m. at Mitchell Funeral Home at Raleigh Memorial Park, 7209 Glenwood Ave., with burial to follow at Raleigh Memorial Park. 783-7128.

JOHN N

MCNAIR

○ NORTH CAROLINA TROOPS 1861-1865 - A ROSTER VOL III INFANTRY  
COMPILED BY: LOUIS H. MANAREN - N.C. OFF. OF ARCH. & HISTORY  
UNIT: 2ND BATTALION N.C. INFANTRY PAGE(S) 259-341

Organized 1 NOV 1861 in Richmond, VA but had N.C.  
Citizens in several companies as shown below.

COMPANY H "Madison Guards". Organized in Madison Co, NC  
& enlisted 4 JUL 1861 in Marshall, Madison Co, NC

- △ LEE, BLACKMON, Private  
Received from the conscript camp at Raleigh on September 17, 1864. Company muster rolls report him as "absent, prisoner of war" from September-October, 1864, through February, 1865. Date and place of capture not shown in records.
- △ McARTHUR, DANIEL H., Private  
Received from the conscript camp at Raleigh on September 17, 1864. Died of disease at division hospital on February 9, 1865.
- △ McNAIR, JOHN N., Private  
Enlisted in Wake County, September 10, 1864, for the war. Admitted to hospital at Richmond, Virginia, January 2, 1865, and died January 9, 1865, of "colitis."
- △ OSBORN, RILLEY, Private  
Received from the conscript camp at Raleigh on September 25, 1864. Present or accounted for until captured near Petersburg, Virginia, March 25, 1865. Confined at Point Lookout, Maryland, until released after taking the Oath of Allegiance on June 8, 1865. Admitted on June 12, 1865, to Jackson Hospital, Richmond, Virginia, where he died June 21, 1865.
- △ SIMSON, THOMAS R., Private  
Received from the conscript camp at Raleigh on September 17, 1864. Present or accounted for through February, 1865.

LARRY

MCNAIR

○ Item in Itz 9 DEC 2005 Ann Poe to RPU - From:  
The News & Observer 3 DEC 2005

I. EVANDER JONES THOMAS  
MD (?) EMMA LLOYD

\* = lived in Raleigh, NC  
at the time of their  
mother's death

A. RUBY THOMAS b 31 MAY 1913 (Sanford, NC)  
d 2 DEC 2005 (Raleigh, NC) (B.M. -  
Raleigh Mem. Pk., Wake Co., NC)  
md (?) LEONARD B. MCNAIR

1. Thomas B. McNair
2. Nancy McNair md (?) - - RODEMEYER
3. Larry McNair \*
4. Jean McNair \* md (?) - - HARRISON
5. Mildred McNair \* md (?) Oscar Bryan  
Es/o Dennis Paschal of the  
Mason H/ Murray & Subclan - Isham  
Sims & Line

### Ruby Thomas McNair

RALEIGH - Ruby Thomas McNair, 92, of Raleigh, died on Friday December 2, 2005 with her family by her side.



Ruby was born on May 31, 1913 to the late Evander Jones Thomas and Emma Lloyd Thomas in Sanford NC. She

was known for her love and dedication to her family and friends and will be greatly missed.

Mrs. McNair was preceded in death by her husband, Leonard B. McNair; her son, Thomas B. McNair and daughter, Nancy McNair Rode Meyer.

She is survived by her son, Larry McNair of Raleigh; daughters: Jean McNair Harrison and Mildred McNair Upchurch also of Raleigh; nine grandchildren; fourteen great-grandchildren, and one-great-great-grandchild.

The family will receive friends at the funeral home on Sunday December 4, 2005 from 7-9 p.m.

A funeral service will be held on Monday December 5, 2005 at 2 p.m. at Mitchell Funeral Home at Raleigh Memorial Park, 7209 Glenwood Ave., with burial to follow at Raleigh Memorial Park. 783-7128.

LEONARD B

M'NAIR

○ Item in Itg 9 DEC 2005 Ann Poe to RPU - From:  
The News & Observer 3 DEC 2005

I. EVANDER JONES THOMAS  
MD (?) EMMA LLOYD

\* = lived in Raleigh, NC  
at the time of their  
mother's death

A. RUBY THOMAS b 31 MAY 1913 (Sanford, NC)  
d 2 DEC 2005 (Raleigh, NC) (Buried -  
Raleigh Mem. Park, Wake Co, NC)  
md (?) LEONARD B. MCNAIR ↑

1. Thomas B. McNair
2. Nancy McNair md (?) -- RODEMEYER
3. Larry McNair \*
4. Jean McNair \* md (?) -- HARRISON
5. Mildred McNair \* md (?) Oscar Bryan  
Es/o Dennis Paschal of the  
Mater U / Murray U Subclan - Isham  
Sims U Line

### Ruby Thomas McNair

RALEIGH - Ruby Thomas McNair, 92, of Raleigh, died on Friday December 2, 2005 with her family by her side.



Ruby was born on May 31, 1913 to the late Evander Jones Thomas and Emma Lloyd Thomas in Sanford NC. She

was known for her love and dedication to her family and friends and will be greatly missed.

Mrs. McNair was preceded in death by her husband, Leonard B. McNair; her son, Thomas B. McNair and daughter, Nancy McNair Rodemeyer.

She is survived by her son, Larry McNair of Raleigh; daughters: Jean McNair Harrison and Mildred McNair Upchurch also of Raleigh; nine grandchildren; fourteen great-grandchildren, and one-great-great-grandchild.

The family will receive friends at the funeral home on Sunday December 4, 2005 from 7-9 p.m.

A funeral service will be held on Monday December 5, 2005 at 2 p.m. at Mitchell Funeral Home at Raleigh Memorial Park, 7209 Glenwood Ave., with burial to follow at Raleigh Memorial Park. 783-7128.

MILDRED

MCNAIR

○ OBITUARY DOWNLOADED BY JENNA LANE U FOR RPU

Paper: News & Observer, The (Raleigh, NC)

Deceased: Ruby Thomas McNair

Date: December 3, 2005

RALEIGH -- Ruby Thomas McNair, 92, of Raleigh, died on Friday December 2, 2005 with her family by her side.

Ruby was born on May 31, 1913 to the late Evander Jones Thomas and Emma Lloyd Thomas in Sanford NC. She was known for her love and dedication to her family and friends and will be greatly missed.

Mrs. McNair was preceded in death by her husband, Leonard B. McNair; her son; Thomas B. McNair and daughter; Nancy McNair Rodemeyer.

She is survived by her son; Larry McNair of Raleigh; daughters: Jean McNair Harrison and Mildred McNair Upchurch also of Raleigh; nine grandchildren; fourteen greatgrandchildren, and one-great-greatgrandchild.

The family will receive friends at the funeral home on Sunday December 4, 2005 from 7-9 p.m.

A funeral service will be held on Monday December 5, 2005 at 2 p.m. at Mitchell Funeral Home at Raleigh Memorial Park, 7209 Glenwood Ave., with burial to follow at Raleigh Memorial Park. 783-7128.

Section: Obit

Page: B10

Copyright (c) 2005 The News and Observer

I. -- MCNAIR

A. LEONARD B. MCNAIR

MDC) RUBY THOMAS

Δ I. MILDRED MCNAIR

MDC) - - U

① FROM UPCHURCH FAMILY BY BELLE WEST PG 70

Mildred McNair b 24 NOV 1938 and 12 MAR 1960 ( )

Oscar Bryan U b 16 MAR 1933. They had 2 children

② RAR NOTE:

I. Moss U Linn

A. Murray U

1. Isham Smith U

a. Isham Paschal U

i. Dennis Paschal U

(E) Oscar Bryan U

③ See obit of Ruby (Thames) McNair who d 2 DEC 2005 in Raleigh, NC  
 At the time of her death Ruby had a son Mildred  
(McNair) U who lived in Raleigh, NC

NANCY

MCNAIR

○ Item in Itz 9 DEC 2005 Ann Poe to RPU - From:  
The News & Observer 3 DEC 2005

I. EVANDER JONES THOMAS  
MD (?) EMMA LLOYD

\* = lived in Raleigh, NC  
at the time of their  
mother's death

A. RUBY THOMAS b 31 MAY 1913 (Sanford, NC)  
d 2 DEC 2005 (Raleigh, NC) (B.M.  
Raleigh Mem. Pk., Wake Co., NC)  
md (?) LEONARD B. MCNAIR

1. Thomas B. McNair
2. Nancy McNair md (?) -- RODEMEYER
3. Larry McNair \*
4. Jean McNair \* md (?) -- HARRIGOOD
5. Mildred McNair \* md (?) Oscar Bryan  
E/S/O Dennis Paschal of the  
Moses & Murray & Subclan - Isham  
Sims & Lina

### Ruby Thomas McNair

RALEIGH - Ruby Thomas McNair, 92, of Raleigh, died on Friday December 2, 2005 with her family by her side.



Ruby was born on May 31, 1913 to the late Evander Jones Thomas and Emma Lloyd Thomas in Sanford NC. She

was known for her love and dedication to her family and friends and will be greatly missed.

Mrs. McNair was preceded in death by her husband, Leonard B. McNair; her son, Thomas B. McNair and daughter, Nancy McNair Rode Meyer.

She is survived by her son, Larry McNair of Raleigh; daughters: Jean McNair Harrison and Mildred McNair Upchurch also of Raleigh; nine grandchildren; fourteen great-grandchildren, and one-great-great-grandchild.

The family will receive friends at the funeral home on Sunday December 4, 2005 from 7-9 p.m.

A funeral service will be held on Monday December 5, 2005 at 2 p.m. at Mitchell Funeral Home at Raleigh Memorial Park, 7209 Glenwood Ave., with burial to follow at Raleigh Memorial Park. 783-7128.

NANDA JULIET MCNAIR

○ TEXAS BIRTH INDEX - PER C. J. PETERSON, JR 18 JUL 2005  
1903 - 1997

Name	Birth Date	Gender	Birth County	Father's Name	Mother's Name
Linda Kathryn Upchurch	18-Jul-44	Female	Ellis	Charles Evan Upchurch	<u>Nanda Juliet Mcnair</u>



○ From Those Mississippi Yulumber (42, Pg 36)

I. Vindex U, Sr of the Aluel U, Sr / Jamer Latan U, Sr  
Subelan - John C. U Line.

A. Ulen Seal U b 13 NOV 1913 & FEB 1972 (Bar-Freemill  
Cem., Stewart, MS) md Mayelle Rushing

1. Azie Allen U b Choctaw Co, MS md 21 JUL 1957  
Sarah Mc Nair b 27 NOV 1934 <sup>daughter of Baker Mc Nair</sup> & Ruby — —

a. Cathy Renee U b 23 OCT 1958 (Washington )  
md C) — — Hennington

b. Roger Wayne U b 14 MAY 1963 (Rankin Co, MS)

c. Anita Carol U b 15 DEC 1969 (Hinds Co, MS)

2. Richard Earl U b 12 SEP 1946 (Choctaw Co, MS)

md 11 SEP 1969 (Greenwood, MS) Sandra K. Dallas  
b 27 JUL 1950 (Belzoni, MS) <sup>daughter of Clyde T. Dallas</sup> & Opal H. Wells

a. Jeffery Scott A U b 6 JUL 1971 (Greenwood, MS)

b. Army Elyaluta U b 26 JUL 1978 (Greenwood, MS)

3. Pamela Diane U b 6 SEP 1955 (Greenwood, MS)

md 8 JUL 1971 (Livingston, AL) Jerry Wayne Alford, Sr.

b 10 NOV 1953 (Greenwood, MS) <sup>son of Jessie Talamage</sup> Alford & Ruby Lee Campbell

a. Jerry Wayne Alford, Jr b 6 APR 1972 (Greenwood, MS)

b. Cheryl Diane Alford b 10 MAR 1977 (Greenwood, MS)

c. Brooke Elaine Alford b 21 OCT 1983 (Greenville, MS)

4, 5, 6, 7, 8. - Names not known.

THOMAS B

MCNAIR

○ Item in Itz 9 DEC 2005 Ann Poe to RPU - From:  
The News & Observer 3 DEC 2005

I. EVANDER JONES THOMAS  
MD ( ) EMMA LLOYD

\* = lived in Raleigh, NC  
at the time of their  
mother's death

A. RUBY THOMAS b. 31 MAY 1913 (Sanford, NC)  
d. 2 DEC 2005 (Raleigh, NC) (Buried -  
Raleigh Mem. Park, Wake Co, NC)  
md ( ) LEONARD B. MCNAIR

1. Thomas B. McNair †
2. Nancy McNair md ( ) - - RODEMEYER
3. Larry McNair \*
4. Jean McNair \* md ( ) - - HARRISON
5. Mildred McNair \* md ( ) Oscar Bryan  
Es/o Dennis Paschal & of the  
Moses & Murray & Subclan - Isham  
Sims & Line

### Ruby Thomas McNair

RALEIGH - Ruby Thomas McNair, 92, of Raleigh, died on Friday December 2, 2005 with her family by her side.



Ruby was born on May 31, 1913 to the late Evander Jones Thomas and Emma Lloyd Thomas in Sanford NC. She

was known for her love and dedication to her family and friends and will be greatly missed.

Mrs. McNair was preceded in death by her husband, Leonard B. McNair; her son; Thomas B. McNair and daughter; Nancy McNair Rode Meyer.

She is survived by her son; Larry McNair of Raleigh; daughters: Jean McNair Harrison and Mildred McNair Upchurch also of Raleigh; nine grandchildren; fourteen great-grandchildren, and one-great-great-grandchild.

The family will receive friends at the funeral home on Sunday December 4, 2005 from 7-9 p.m.

A funeral service will be held on Monday December 5, 2005 at 2 p.m. at Mitchell Funeral Home at Raleigh Memorial Park, 7209 Glenwood Ave., with burial to follow at Raleigh Memorial Park. 783-7128.

- See Ity 19 JUN 1999 Eleanor Louise Baker DAPA Pg 233, 4, 5, 6, 7
- I. Samuel Grady II of the Grady II / Shadrach II subfamily - s-lac 8  
 II line
- A. Mahle II b. 8 APR 1896
1. Beatrice Burk b. 5 NOV 1916 ( ) md ( ) R. V. Halcomb d. 3 APR 1972  
 a. — — Halcomb b. 26 MAR 1940 ( ) md ( ) ANNA FRANKLIN
2. Leubell Burk b. 10 NOV 1918 ( ) md 7 MAY 1941 ( ) Gordon E. Cook  
 a. Carol Marie Cook b. 73 DEC 1942  
 b. Beverly Jo Ann Cook b. 11 APR 1945 ( ) md 27 SEP 1963 ( ) Charles Hill  
 i. Karen Renee Hill b. 13 DEC 1962  
 c. Helen Ruth Cook b. 11 APR 1945 ( ) md 11 AUG 1963 ( ) STANLEY THOMAS WELCH  
 i. Debbie Welch b. 17 NOV 1964; ii. Jason Welch b. 18 FEB 1969;  
 iii. Donna Welch b. 22 JUL 1971  
 d. Gordon Ellsworth Cook b. 31 JAN 1948 ( ) md 3 DEC 1971 ( ) MARY  
 BLOCKSTOCK b. 19 APR 1954
3. Ellen Faye Burk b. 16 JAN 1920 ( ) md 17 NOV 1938 ( ) Hendrix O. Burchfield  
 a. Barbara Ann Burchfield b. 75 SEP 1939 ( ) md 28 MAY 1958 ( )  
 John Henry Bryant b. 8 JUL 1938 ( )  
 i. Anthony Ray Bryant b. 18 SEP 1959; ii. Bruce Owen Bryant  
 b. 7 DEC 1961; iii. Dana Carol Bryant b. 6 MAR 1965  
 b. Kenneth Owen Burchfield b. 30 APR 1944 ( ) md ( ) Beverly MOXISCH KT  
 c. Janet Gayle Burchfield b. 25 SEP 1948 ( ) md 19 FEB 1971 ( ) DON  
LEE MCNALLY  
 i. Phillip Don McNally b. 21 JAN 1972  
 d. Lois Lynette Burchfield b. 22 NOV 1955
4. Helen Lanerne Burk b. 1 OCT 1921 ( ) md 24 MAY 1941 ( ) JAMES H. SOUTHER  
 a. James Lang Souther b. 24 JUL 1942 ( ) md 2 JUN 1964 ( ) Carol Ann Spencer  
 b. 1945  
 i. Keary Christine Souther b. 15 MAY 1949  
 b. Gerald Wayne Souther b. 29 MAR 1944 ( ) md 8 JUN 1963 ( ) Mary Elizabeth  
 Melton b. 1 MAR 1945; Children: Corinna Kay Souther b. 2 FEB  
 1965 & Vernon Wayne Souther b. 30 OCT 1968  
 c. Sandra Sue Souther b. 28 MAY 1947 ( ) md 25 MAR 1967 ( ) Jamie Tony  
 Peddick - child: Stephanie Danielle Peddick b. 10 OCT 1969  
 d. Sharon Lynn Souther b. 24 FEB 1951 md 24 MAY 1968 Turmie Lee Monroe  
 e. Alan Dale Souther b. 21 JUN 1952

EDWARD THOMAS MCNALLY, SR

© Zelandon Record THUR 24 FEB 1996 Zelandon, NC

**Edward T. McNally Sr.**

Edward Thomas McNally Sr., 55, of Knightdale, died suddenly Tuesday, Feb. 20. Funeral was Friday, Feb. 23, at L. Harold Poole Funeral Service chapel. Burial was at New Knightdale Baptist Church cemetery.

McNally was a retired painter with William Taylor Paint Co.

Surviving: mother, Jeannette "Jennie" Fickenworth McNally of Lake City, Pa.; son, Edward Thomas McNally Jr. of Florida; daughter, Lonnie McNally Arthur of Greenwood, Ind.; sister, Rachel Robinson of Knightdale; brother, Francis "Frank" Robert McNally of Raleigh; three grandchildren; four nieces; one nephew.

- See Ity 19 JUN 1999 Eleanor Louise Baker DAPA Pg 233, 4, 5, 6, 7
- I. Samuel Grady II of the Grayell / Shadrach U. Sutherland - Silac 8  
 U line  
 A. Mable U. RAPP 1896
1. Beatrice Burk b. 5 NOV 1916 ( ) m.d. ( ) R. V. Helcomb d. 3 APR 1972
    - a. — — Helcomb b. 26 MAR 1940 ( ) m.d. ( ) ANNA FRANKLIN
  2. Loubell Burk b. 10 NOV 1918 ( ) m.d. 7 MAY 1941 ( ) Gordon E. Cook
    - a. Carel Marie Cook b. 73 DEC 1942
    - b. Benedy Jo Ann Cook b. 11 APR 1945 ( ) m.d. 27 SEP 1963 ( ) Charlie Hill
      - i. Karen Renee Hill b. 13 DEC 1962
    - c. Helen Ruth Cook b. 11 APR 1945 ( ) m.d. 11 AUG 1963 ( ) STANLEY THOMAS WELCH
      - i. Debbie Welch b. 17 NOV 1964; ii. Joseph Welch 18 FEB 1969;
      - iii. Donne Welch b. 22 JUL 1971
    - d. Gordon Ellsworth Cook b. 31 JAN 1948 ( ) m.d. 3 DEC 1971 ( ) MARY BLACKSTOCK b. 19 APR 1954
  3. Ellen Faye Burk b. 16 JAN 1920 ( ) m.d. 17 NOV 1938 ( ) Hendry O. Burchfield
    - a. Barbara Ann Burchfield b. 75 SEP 1935 ( ) m.d. 28 MAY 1958 ( )  
John Henry Bryant b. 8 JUL 1938 ( )
      - i. Anthony Ray Bryant b. 18 SEP 1959; ii. Bruce Owen Bryant  
 b. 7 DEC 1961; iii. Dana Carol Bryant b. 6 MAR 1965
    - b. Heunette Owen Burchfield b. 30 APR 1944 ( ) m.d. ( ) Beverly MOVISCHKI
    - c. Janet Gayle Burchfield b. 25 SEP 1948 ( ) m.d. 19 FEB 1971 ( ) DON LEE McNALLY
      - i. Phillip Don McNally b. 21 JAN 1972
    - d. Lois Lynette Burchfield b. 22 NOV 1955
  4. Helen Lanerne Burk b. 1 OCT 1921 ( ) m.d. 24 MAY 1941 ( ) JAMES H. SOUTHER
    - a. Jamer Lang Souther b. 24 JUL 1942 ( ) m.d. 2 JUN 1964 ( ) Carel Ann Spence  
 b. 1945
      - i. Keary Christine Souther b. 15 MAY 1949
    - b. Gerald Wayne Souther b. 29 MAR 1944 ( ) m.d. 8 JUN 1963 ( ) Mary Elizabeth Melton  
 b. 1 MAR 1945; i. Children: Corinna Kay Souther b. 2 FEB 1965 & Vernon Wayne Souther b. 30 OCT 1968
    - c. Sandra Sue Souther b. 29 MAY 1947 ( ) m.d. 25 MAR 1967 ( ) Jamie Tony Peddrch - child: Stephanie Danielle Peddrch b. 10 OCT 1969
    - d. Sharon Lynn Souther b. 24 FEB 1951 m.d. 24 MAY 1968 Turmie Lee Mance
    - e. Alan Dale Souther b. 21 JUN 1952

○ THE N.C. STATE FAIR - THE FIRST 150 YEARS - 2003

The following extracts represent individuals of influence with whom William George U was or could have been associated or - individuals of special interest D R PH - Numbers = Pages ; P = PICTURE

- 5 Dr John F. Thompson of Bath, NC  
Edit. of FARM JOURNAL. His 1852 article made him father of the N.C. State Fair
- 6 Charles T. Hinton of Wake - 1st Pres.  
Protom of N.C. State Agricultural Soc
- 6 Joseph G. B. RHOULHAC of Wake - 1852 Com.
- 7. John S. DANCEY of Edgecombe 1st Pres. 102
- 7. William R. Pool of Wake = VP 102
- 7. James F. Taylor of Wake - Secretary <sup>Recording</sup>
- 7. Wilson W. Whitaker of Wake - Treas.
- 7. R. W. Haywood of Wake - Constitution Com.
- 11 P Thomas Ruffin of Hillsboro.  
Leader in Pre Civil War Era - 102
- 12 Dr Edward A. Coudrop - 1854 Leader
- 14, 102 William R. Holt - Early Leader
- 14 Edmund M. Holt (Brother of WRH)
- 14. P Paul Cameron - Very wealthy land owner - Wake, Granville, Orange  
SIL of Thomas Ruffin
- 15 Thomas J. Lemay - Raleigh Editor
- 16 P Kemp Plummer Battle of Lenoir  
Leader & restant in 1869
- 17 P Thomas M. Holt Pres 1872-1882  
S/O Edmund M. Holt
- 19 P Charles N. Hunter - 1879 Farmer  
N.C. Industrial Association
- 22 1883 Creditors: A. Creech - Raleigh  
Businessman, WGU, Daniel G. Fowle -  
Raleigh Atty, Robert F. Hoke -  
Raleigh Industrialist
- 24. P Richard H. Battle Pres 1897  
Brother of KP B
- 24 P Bennahan Cameron Pres 1895 107
- 24 Col John S. Cunningham Pres 1898
- 25 Charles McNaney (of Vanderbilt  
Farmer) Pres 1900
- 25 Joseph E. Fogue of Raleigh - Treas  
for many years
- 25 Ashley Horn of Clayton Pres 1905
- 25 P Julian Shakespeare Carr of  
Chapel Hill - Pres 1919
- 26 E. L. Daughtridge of Nash VP area 190
- 49 P Arthur Pitzer "ART" manager  
1965-1982
- 102 Success 1853-1900 due to Society  
leaders incl Kenneth Raynes,  
Paul C. Cameron, and  
Weldon N. Edwards
- 145 Leaders who introduced purebred  
Jersey Cattle: Rufus S. Tocker  
of Wake, William Greiner of Pitt  
and Lynn Banks Holt P and  
WGU
- 149 P Leonidas L. Polk - First N.C.  
Commissioner of Agriculture - He  
supported the Fair
- 149 P Mervin Butler 1895 Ag.  
Reformer - Sampson Co

GORDON EUGENE McNARY

①

XIV-61693

RECORDS FOR ELMER JAMES U OF THE RICHARD U, III / BUCKNER U SUBCLAN - CS 2 - RPU 2 FEB 2015

1910 CENSUS - CA  
FRESNO COUNTY  
TWP - 7

NAME	AGE
Elmer J Upchurch <sup>H/D</sup>	1871 39 M
Katherine M <sup>WIFE</sup> Upchurch	1872 38 SA
Mildred V <sup>DAUGHTER</sup> Upchurch Twin	1901 9
Wilma V Upchurch Twin <sup>DAUGHTER</sup>	1901 9
Doris K Upchurch <sup>DAUGHTER</sup>	1905 5

1920 CENSUS - CA  
FRESNO COUNTY  
TWP 7 - OWNS

NAME	AGE
A FRUIT FARM	
Elmer J Upchurch <sup>H/D</sup>	1872 48 M
Katherine <sup>WIFE</sup> Upchurch	1872 47 F
Mildred Upchurch <sup>DAUGHTER</sup>	1901 19 CA
Wilma Upchurch <sup>DAUGHTER</sup>	1901 19
Doris Upchurch <sup>DAUGHTER</sup>	1906 14
Donald Upchurch <sup>SON</sup>	1921 9

1930 CENSUS - CA  
FRESNO COUNTY  
TOWNSHIP 7

NAME	AGE
Elmer J Upchurch	1872 58 M [28]

Elmer James Upchurch  
in the Millennium File

NAME: Elmer James Upchurch  
 GENDER: Male  
 BIRTH DATE: 1871  
 DEATH DATE: 24 Jun 1949  
 SPOUSE: Catherine Elliott  
 CHILDREN: Mildred Vera Upchurch

J. RICHARD U, III - HEAD OF CLAN

A. BUCKNER U

I. WESLEY U

G. JAMES MADISON U <sup>DAUGHTER</sup> (III) DORIS K. U

C. I. ELMER JAMES U <sup>DAUGHTER</sup> (IV) DONALD U

MD (I) KATHERINE M. ELLIOTT

MD (II) MILDRED VERA U (TWIN)

MD (III) WILMA VIDA U (TWIN)

MD (IV) RAY McNARY

MD (A) GORDON EUGENE McNARY

MD (B) WILMER L. McNARY

MD (C) MARIE ELEANOR McNARY

MD (D)

MAGNUSON

MD (A) GARY EDWIN MAGNUSON

MD (L) LORETTA A. GREBEL

1940 CENSUS - CA  
FRESNO CO,

NAME	AGE
Ray McNary	1896 44
Gordon E McNary	1925 15
Wilmer L McNary	1927 13
Marie E McNary	1929 11
Susannah E McNary	1854 86

1930 CENSUS - CA  
FRESNO COUNTY  
TWP 9

NAME	AGE
Ray McNary	1896 34
Wilma V McNary	1901 29
Gordon E McNary	1925 5
Wilma L McNary	1927 3
Marie Elnor McNary	1927 1 [13/12]
Susannah Eleanor McNary	1857 76
Francis Rufert	1916 14

Marie Eleanor McNary

in the California Birth Index

NAME: Marie Eleanor McNary  
 BIRTH DATE: 30 Dec 1928  
 GENDER: Female  
 MOTHER'S MAIDEN NAME: Unchurch  
 BIRTH COUNTY: Fresno

Wilma Vida Upchurch McNary

Burial:  
 Fowler Cemetery  
 Fowler  
 Fresno County  
 California, USA

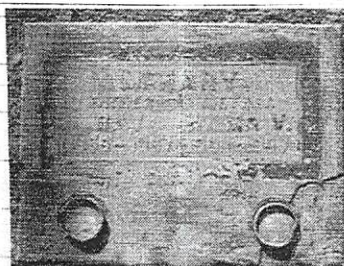

Family links:  
 Spouse:  
 Ray McNary (1896 - 1967)\*

Added by: Nancy/catsaver  
 Birth: Jan. 11, 1901  
 California, USA  
 Death: Apr. 29, 1947  
 Fresno County  
 California, USA

FIND A

GRAVE

Children:  
 Gordon Eugene McNary (1924 - 2000)\*  
 Created by: Nancy Poquette  
 Record added: Jul 21, 2011  
 Find A Grave Memorial# 73694297

GORDON E

MCNARY

(2)

CA Births

MDM

MCNARY	GORDON	E <i>A</i>	07/02/1924	MALE	UPCHURCH	FRESNO
MCNARY	WILMA	LOUISE	05/25/1926	FEMALE	UPCHURCH	FRESNO



JENNIE DEE McNARY

○ From: Rev James Henry Carter 1826-1900

pg 62.

I. Grady Alvin Carter of the George W/ John W, III  
Subidan - Eleanor W line.

A. Lena Alice Carter and Charles Harrison  
Houghton, jr. son of Charles Harrison  
Houghton, Sr and Jennie Dee McNary ↑

MARIE ELEANOR McNARY

XFD-61695

RECORDS FOR ELMER JAMES U OF THE RICHARD U. III / BUCKNER U SUBCLAN - CS 2 - RPU 2 FEB 2015

1910 CENSUS - CA  
FRESNO COUNTY  
TWP 7

NAME	AGE
Elmer J Upchurch <sup>H/D</sup>	1871 39 M
Katherine M Upchurch <sup>W/F</sup>	1872 38 SA
Mildred V Upchurch <sup>DA</sup>	1901 9
Wilma V Upchurch <sup>Twin</sup>	1901 9
Doris K Upchurch <sup>DA</sup>	1905 5

1920 CENSUS - CA  
FRESNO COUNTY  
TWP 7 - OWNS

A FRUIT FARM

NAME	AGE
Elmer J Upchurch <sup>H/D</sup>	1872 48 MA
Katherine Upchurch <sup>W/F</sup>	1872 47 JL
Mildred Upchurch <sup>DA</sup>	1901 19 CA
Wilma Upchurch <sup>DA</sup>	1901 19
Doris Upchurch <sup>DA</sup>	1906 14
Donald Upchurch <sup>SON</sup>	1920 9

1930 CENSUS - CA  
FRESNO COUNTY  
TOWNSHIP 7

NAME	AGE
Elmer J Upchurch	1872 58 MA [28]

Elmer James Upchurch

in the Millennium File

NAME: Elmer James Upchurch  
 GENDER: Male  
 BIRTH DATE: 1871  
 DEATH DATE: 24 Jun 1949  
 SPOUSE: Catherine Elliott  
 CHILDREN: Mildred Vera Upchurch

J. RICHARD U, III - HEAD OF CLAN

A. BUCKNER U

I. WESLEY U

G. JAMES MADISON U <sup>(III) DORIS K. U</sup>

E. I. ELMER JAMES U <sup>(IV) DONALD U</sup>

MD (I) KATHERINE M. ELLIOTT

MD (I) MILDRED VERA U (TWIN)

MD (II) WILMA VIDA U (TWIN)

MD (I) RAY McNARY

MD (A) GORDON EUGENE McNARY

MD (B) WILMER L. McNARY

MD (C) MARIE ELEANOR McNARY

MD ( )

MAGNUSON

(C)

MD (A) GARY EDWIN MAGNUSON

MD (L) LORETTA A. GREBEL

1940 CENSUS - CA  
FRESNO CO,

NAME	AGE
Ray McNary	1896 44
Gordon E McNary	1925 15
Wilmer L McNary	1927 13
Marie E McNary	1929 11
Susannah E McNary	1854 86

1930 CENSUS - CA  
FRESNO COUNTY  
TWP 9

NAME	AGE
Ray McNary	1896 34
Wilma V McNary	1901 29
Gordan E McNary	1925 5
Wilma L McNary	1927 3
Marie Elnor McNary	1927 1 [1 3/12]
Susannah Eleanor McNary	1857 76
Francis Rufert	1916 14

Marie Eleanor McNary

in the California Birth Index

NAME: Marie Eleanor McNary  
 BIRTH DATE: 30 Dec 1928  
 GENDER: Female  
 MOTHER'S MAIDEN NAME: Unchurch  
 BIRTH COUNTY: Fresno

Wilma Vida Upchurch McNary

Burial:  
 Fowler Cemetery  
 Fowler  
 Fresno County  
 California, USA

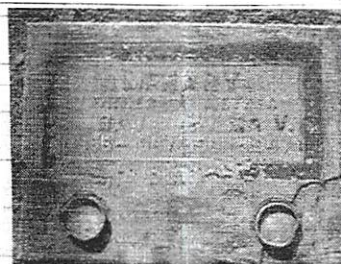

Family links:  
 Spouse:  
 Ray McNary (1896 - 1967)\*

Added by: Nancy/catsaver

Birth: Jan. 11, 1901  
 California, USA  
 Death: Apr. 29, 1947  
 Fresno County  
 California, USA

FINDA

GRAVE

Children:  
 Gordon Eugene McNary (1924 - 2000)\*

Created by: Nancy Poquette  
 Record added: Jul 21, 2011  
 Find A Grave Memorial# 73694297

RAY M<sup>c</sup>NARY

①

XID-1396.

- ① Ray M<sup>c</sup>Nary and Wilma U (XID-1392). She was of Richfs/Buchner U Clan. (29, pg 52)

RAY

MCNARY

(2)

XID-1396

RECORDS FOR ELMER JAMES U OF THE RICHARD U, III / BUCKNER U SUBCLAN - CS 2 - RPU 2 FEB 2015

1910 CENSUS - CA  
FRESNO COUNTY  
TWP - 7

NAME	AGE
Elmer J Upchurch <sup>H&amp;W</sup>	1871 39 M
Katherine M Upchurch <sup>WIF</sup>	1872 38 F
Mildred V Upchurch <sup>DAUGHTER</sup>	1901 9
Wilma V Upchurch <sup>TWIN DAUGHTER</sup>	1901 9
Doris K Upchurch <sup>DAUGHTER</sup>	1905 5

1920 CENSUS - CA  
FRESNO COUNTY  
TWP 7 - OWNS

A FRUIT FARM

NAME	AGE
Elmer J Upchurch <sup>H&amp;W</sup>	1872 48 M
Katherine Upchurch <sup>WIF</sup>	1872 47 F
Mildred Upchurch <sup>DAUGHTER</sup>	1901 19 F
Wilma Upchurch <sup>DAUGHTER</sup>	1901 19 F
Doris Upchurch <sup>DAUGHTER</sup>	1906 14 F
Donald Upchurch <sup>SON</sup>	1920 9 M

1930 CENSUS - CA  
FRESNO COUNTY  
TOWNSHIP 7

NAME	AGE
Elmer J Upchurch	1872 58 M [28]

Elmer James Upchurch  
in the Millennium File

NAME: Elmer James Upchurch  
 GENDER: Male  
 BIRTH DATE: 1871  
 DEATH DATE: 24 Jun 1949  
 SPOUSE: Catherine Elliott  
 CHILDREN: Mildred Vera Upchurch

J. RICHARD U, III - HEAD OF CLAN

A. BUCKNER U

I. WESLEY U

G. JAMES MADISON U <sup>(III) DORIS K. U</sup>

C. I. ELMER JAMES U <sup>(IV) DONALD U</sup>

MD (I) KATHERINE M. ELLIOTT

MD (II) MILDRED VERA U (TWIN)

MD (III) WILMA VIDA U (TWIN)

MD (IV) RAY MCNARY

MD (V) GORDON EUGENE MCNARY

MD (VI) WILMER L. MCNARY

MD (VII) MARIE ELEANOR MCNARY

MD (VIII)

MAGNUSON

(C) MD (I) GARY EDWIN MAGNUSON

MD (II) LORETTA A. GREBEL

1940 CENSUS - CA  
FRESNO CO,

NAME	AGE
Ray McNary	1896 44
Gordon E McNary	1925 15
Wilmer L McNary	1927 13
Marie E McNary	1929 11
Susannah E McNary	1854 86

1930 CENSUS - CA  
FRESNO COUNTY  
TWP 9

NAME	AGE
Ray McNary	1896 34
Wilma V McNary	1901 29
Gordan E McNary	1925 5
Wilma L McNary	1927 3
Marie Elnor McNary	1927 1 [13/12]
Susannah Eleanor McNary	1857 76
Francis Rufert	1916 14

Marie Eleanor McNary

in the California Birth Index

NAME: Marie Eleanor McNary  
 BIRTH DATE: 30 Dec 1928  
 GENDER: Female  
 MOTHER'S MAIDEN NAME: Unchurch  
 BIRTH COUNTY: Fresno

Wilma Vida Upchurch McNary

Burial:  
 Fowler Cemetery  
 Fowler  
 Fresno County  
 California, USA

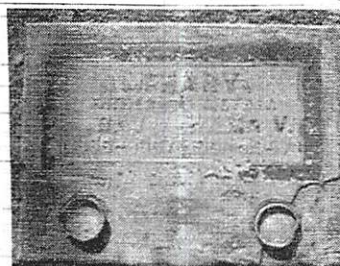

Family links:  
 Spouse:  
 Ray McNary (1896 - 1967)\*

Added by: Nancy/catsaver

Birth: Jan. 11, 1901  
 California, USA  
 Death: Apr. 29, 1947  
 Fresno County  
 California, USA

FINDA

GRAVE

Children:  
 Gordon Eugene McNary (1924 - 2000)\*

Created by: Nancy Poquette  
 Record added: Jul 21, 2011  
 Find A Grave Memorial# 73694297

RAY

MCNARY

③

XID-1396

○ MCNARY FIND A GRAVE RECORDS - RPU 2 FEB 2015  
 Release RAY MCNARY 1896-1967 ma Wilma Vida U  
 D/o Elmer Jurch of the Richard U, III / Budner U SC-LS 2  
 [A] FIND A GRAVE

### Ray McNary

Birth: Feb. 17, 1896  
 Doylesport  
 Barton County  
 Missouri, USA  
 Death: Dec. 19, 1967  
 Kingsburg  
 Fresno County  
 California, USA

Family links:  
 Parents:  
 James Edgar McNary (1851 - 1924)  
 Susannah Eleanor McDowell McNary (1853 - 1946)  
 Spouse:  
 Wilma Vida Upchurch McNary (1901 - 1947)  
 Children:  
 Gordon Eugene McNary (1924 - 2000)\*

Siblings:  
 Effa McNary (1874 - 1874)\*  
 Clyde McNary (1875 - 1878)\*  
 Mary Eleanor McNary (1877 - 1899)\*  
 Charles Ewing McNary (1878 - 1940)\*  
 Ada Mae McNary Rufert (1881 - 1916)\*  
 Viola McNary Rufert (1884 - 1954)\*  
 Milton Edgar McNary (1887 - 1969)\*  
 Lorena McNary Holt (1889 - 1930)\*  
 Flossie McNary Steele (1891 - 1962)\*  
 Ray McNary (1896 - 1967)

\*Calculated relationship

Burial:  
 Fowler Cemetery  
 Fowler  
 Fresno County  
 California, USA

[Edit Virtual Cemetery info](#) [2]

Created by: [Nancy Poquette](#)  
 Record added: Jul 21, 2011  
 Find A Grave Memorial# 73694227

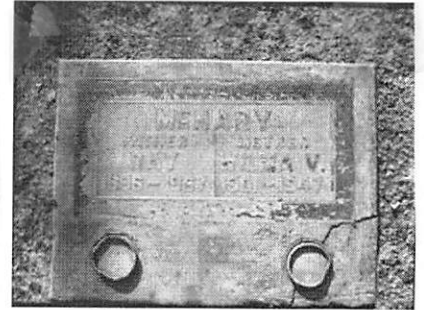

Added by: [Nancy Poquette](#)

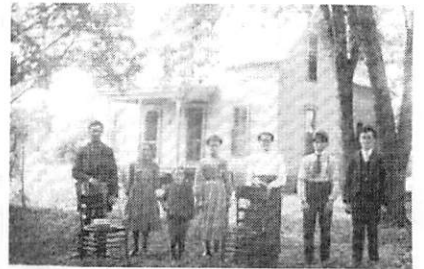

Added by: [Nancy Poquette](#)



Added by: [Nancy Poquette](#)

[B] ALL MCNARY LISTINGS

IN [Fowler Cemetery](#)  
 Fowler  
 Fresno County  
 California, USA

[Holt, Lorena McNary](#) 13916492  
 b. Jul. 25, 1889 d. Jan. 22, 1930

[McNary, Charles Ewing](#) 73693740  
 b. Oct. 17, 1878 d. Jan. 8, 1940

[McNary, James Edgar](#) 13916402  
 b. Aug. 16, 1851 d. Jul. 10, 1924

[McNary, Marguerite Ida Pulver](#) 73692822  
 b. May 21, 1895 d. Feb. 1, 1976

[McNary, Milton Edgar](#) 73692113  
 b. Feb. 12, 1887 d. Nov. 9, 1969

[McNary, Ray](#) 73694227  
 b. Feb. 17, 1896 d. Dec. 19, 1967

[McNary, Susannah Eleanor McDowell](#) 13916420  
 b. Aug. 29, 1853 d. Jun. 19, 1946

[McNary, Wilma Vida Upchurch](#) 73694297  
 b. Jan. 11, 1901 d. Apr. 29, 1947

[Rufert, Ada Mae McNary](#) 13916451  
 b. Sep. 17, 1881 d. Nov. 29, 1916

[Rufert, Viola McNary](#) 73682114  
 b. Feb. 1, 1884 d. Aug. 3, 1954

[Steele, Flossie McNary](#) 13916484  
 b. Nov. 2, 1891 d. Jun. 2, 1962

WILMER LOUISE McNARY

①

XID-61694

RECORDS FOR ELMER JAMES U OF THE RICHARD U. III / BUCKNER U SUBCLAN - CS 2 - RPU 2 FEB 2015

1910 CENSUS - CA  
FRESNO COUNTY  
TWP 7

NAME	AGE
Elmer J Upchurch <sup>H/D</sup>	1871 39 M
Katherine M Upchurch <sup>W/F</sup>	1872 38 F
Mildred V Upchurch <sup>DA</sup>	1901 9
Wilma V Upchurch <sup>Twin</sup>	1901 9
Doris K Upchurch <sup>DA</sup>	1905 5

1920 CENSUS - CA  
FRESNO COUNTY  
TWP 7 - OWNS

NAME	AGE
A FRUIT FARM	
Elmer J Upchurch <sup>H/D</sup>	1872 48 M
Katherine Upchurch <sup>W/F</sup>	1872 47 F
Mildred Upchurch <sup>DA</sup>	1901 19 F
Wilma Upchurch <sup>DA</sup>	1901 19 F
Doris Upchurch <sup>DA</sup>	1906 14 F
Donald Upchurch <sup>DA</sup>	1920 9 M

1930 CENSUS - CA  
FRESNO COUNTY  
TOWNSHIP 7

NAME	AGE
Elmer J Upchurch	1872 58 M

Elmer James Upchurch  
in the Millennium File

NAME: Elmer James Upchurch  
 GENDER: Male  
 BIRTH DATE: 1871  
 DEATH DATE: 24 Jun 1949  
 SPOUSE: Catherine Elliott  
 CHILDREN: Mildred Vera Upchurch

J. RICHARD U, III - HEAD OF CLAN

A. BUCKNER U

I. WESLEY U

G. JAMES MADISON U <sup>(III) DORIS K. U</sup>

C. I. ELMER JAMES U <sup>(IV) DONALD U</sup>

Δ MD (I) KATHERINE M. ELLIOTT

Δ (I) MILDRED VERA U (TWIN)

Δ (II) WILMA VIDA U (TWIN)

Δ MD ( ) RAY McNARY

Δ (A) GORDON EUGENE McNARY

Δ (B) WILMER L. McNARY

Δ (C) MARIE ELEANOR McNARY

MD ( )

MAGNUSON

Δ (A) GARY EDWIN MAGNUSON

Δ MD ( ) LORETTA A. GREBEL

1940 CENSUS - CA  
FRESNO CO,

NAME	AGE
Ray McNary	1896 44
Gordon E McNary	1825 15
Wilmer L McNary <sup>DA</sup>	1927 13
Marie E McNary	1929 11
Susannah E McNary	1854 86

1930 CENSUS - CA  
FRESNO COUNTY  
TWP 9

NAME	AGE
Ray McNary	1896 34
Wilma V McNary	1901 29
Gordan E McNary	1925 5
Wilma L McNary	1927 3
Marie Elnor McNory	1927 1 [13/12]
Susannah Eleanor McNory	1857 76
Francis Rufert	1916 14

Marie Eleanor McNary

in the California Birth Index

NAME: Marie Eleanor McNary  
 BIRTH DATE: 30 Dec 1928  
 GENDER: Female  
 MOTHER'S MAIDEN NAME: Unchurch  
 BIRTH COUNTY: Fresno

Wilma Vida Upchurch McNary

Burial:  
 Fowler Cemetery  
 Fowler  
 Fresno County  
 California, USA

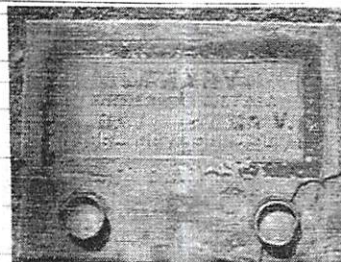

Family links:  
 Spouse:  
 Ray McNary (1896 - 1967)\*

Added by: Nancy/catsaver

Birth: Jan. 11, 1901  
 California, USA  
 Death: Apr. 29, 1947  
 Fresno County  
 California, USA

FFWD A

GRAVE

Children:  
 Gordon Eugene McNary (1924 - 2000)\*

Created by: Nancy Poquette  
 Record added: Jul 21, 2011  
 Find A Grave Memorial# 73694297

WILMA LOUISE MCNARY

②

CA Births

MDM

MCNARY	GORDON	E	07/02/1924	MALE	UPCHURCH	FRESNO
MCNARY	WILMA	LOUISE	05/25/1926	FEMALE	UPCHURCH	FRESNO

E. L. McNaughton  
405 East Wesley Road NE } d AF  
Atlanta, GA 30305

Little Gidding 1979

XEROX  
WILLIAM W. MICHENER COMM-1001 TELEVISION AND VIDEO  
JAMES CARROLL (FIXE)  
WILLIAM MICHENER COMM-1001 TELEVISION AND VIDEO



REBECCA ELLEN McNEILL

○ See Briefs of Charlie America Names - Entry 25 AUG 2003

I. Charlie America Names b. MAY 1860 (Warren Co, NC) d. 10 JAN 1928  
(Henderson, NC)

A. Kelly Brown Names b. 4 MAR 1912 (Edgecombe Co, NC)  
d. 14 APR 1963 (Henderson, NC) md (1st) (1) Mattie Mules, 11  
b. abt 1901 (Henderson, NC); md (2nd) 17 OCT 1936 (Clarksville,  
VA) b. 8 SEP 1917 (Wance Co, NC) d. 22 OCT 1994 (Durham, NC)  
D/o Noah Hedgepeth & Alice Short → Ethel Hedgepeth, 21

1. 11 James Brown Names b. 9 APR 1932 (Henderson, NC)

2. 21 Ada Belle Names b. 17 AUG 1937 (Henderson, NC)  
md (1st) DEC 1956 (Henderson, NC) Clarence Broadus  
Moore b. Henderson, NC s/o Clarence Moore & Essie  
Westham.  
md (2nd) 11 JUL 1977 (Durham, NC) Clyde Walker Apple  
b. 2 APR 1935 (Durham, NC)

a. more details available

COOPERATOR ← 3. 21 Frances Marie Names b. 25 AUG 1939 (Henderson, NC)  
md 23 AUG 1958 (Henderson, NC) Clarence Poe Puchett  
b. 19 SEP 1934 (Henderson, NC) s/o Clarence Puchett &  
Martha Names.

a.\* Suzette Marie Puchett b. 21 MAY 1961 (Henderson, NC)  
md (1st) 3 AUG 1985 (Chesapeake, VA) Ronald  
Charles KAMPNEY b. 3 DEC 1959 (NY)  
md (2nd) 4 JUL 2003 (Chesapeake, VA). Anthony  
John Carotenuto b. FEB in NY

b.\* John Gary Puchett b. 11 DEC 1962  
(Franklin, VA). md 10 OCT 1998  
(Thalia Presbyterian, VA Beach, VA)  
Rebecca Ellen McNeill b. 10 FEB 1969  
(VA Beach, VA)

\* Added detail avail but not provided to RPK

B. Beulah E. Names b. 22 FEB 1914 (1) d. 16 NOV 1975 (Suffock, NY)  
md (1) Joseph Petrocelli b. 3 JUL 1902 (1) d. 1 JAN 1994 - MORE

C. Albert Lee Names b. 19 SEP 1916 (Henderson, NC) d. 12 APR  
1972 (Henderson, NC) md (1) Ruby Lee Allen - MORE

KATHY

MCNEAR

○ KY UPCHURCH BIRTHS-DOWNLOAD IN LTR 20JAN2001  
 CHARLES JOHN PETERSON, JR TO R PU PG (13)

Certif	Child's name		MO	DY	YR	County	Mother	Regist	Regist	Text	Text	Text33	Tex
42255	UPCHURCH JIMMIE	M	8	10	1927	WAYNE	UPCHURCH EULAS			85		1927	9
54810	UPCHURCH JIMMIE	F	12	20	1931	CLNTN	LYONS MINNIE		9	110		1931	
1019	UPCHURCH JOAN	M	1	29	1935	CMBLD	STOCKTOULD MARY		9	3		1935	
11464	UPCHURCH JOE	T	2	11	1945	WAYNE	DOSS MAUDIE			23		1945	9
20804	UPCHURCH JOEL	RANDY	5	5	1962	CLNTN	COOK MARIE	1962	5	42		1962	1 31
15201	UPCHURCH JOHN	G	3	23	1960	CMBLD	RIDDLE MARJORIE			31		1960	9
24506	UPCHURCH JOHN	D	5	24	1940	JEFFN	FARIS HELEN		9	50		1940	
37240	UPCHURCH JOHN	R	1	14	1946	HARLN	CRISWELL MONTIE			75		1947	9
42752	UPCHURCH JOHN	W	5	3	1937	WAYNE	CHOAT HATTIE		9	86		1937	
44408	UPCHURCH JOHN	D	8	7	1959	PERFY	BOYLAN CHRISTINE			89		1959	9
53257	UPCHURCH JOHN	RALPH	11	21	1972	FYETE	DAVIS HELEN	1973	1	107 E		1972	1 2
18438	UPCHURCH JONATHAN	RAYE	5	3	1976	WAYNE	DENNIS ALICE	1976	5	37 K		1976	1 14
52555	UPCHURCH JONATHAN	ANDREW	12	10	1983	MCCRY	WATSON ALICE	1983	12	106 M		1983	1 29
1229	UPCHURCH JORDAN	LYNN	9	22	1985		FLOWERS CHARLOTTE	0	0	907 L		1985	2 0
16183	UPCHURCH JORDAN	MATTHEW	4	14	1987	PLSKI	UPCHURCH VIRGINIA	1987	5	33 A		1987	1 13
19089	UPCHURCH JORDON	CARL	5	28	1988	PLSKI	YOUNG CAROLYN	1988	6	39 J		1988	1 22
1390	UPCHURCH JOSEPH	PHILLIP	7	30	1976		OSBORNE BRENDA	0	0	907 J		1976	1 0
2550	UPCHURCH JOSEPH	PAUL	8	23	1990		GREGORY PAULA	0	0	913 A		1990	1 0
33161	UPCHURCH JOSEPH	MICHAEL	8	8	1977	JEFFN	DAVIS JESSIE	1977	8	67 L		1977	1 22
34144	UPCHURCH JOSEPH	MARAN	9	5	1985	PLSKI	BEACHLER DEBRA	1985	9	69 D		1985	1 16
48846	UPCHURCH JOSEPH	CALEB MORGAN	12	14	1994	LTCHR	FRENCH NANCY	1995	1	98 D		1994	1 3
45067	UPCHURCH JOSEPHENE		9	18	1928	WAYNE	MORRIS RUBIE			91		1928	9
19509	UPCHURCH JOSHUA	PAUL	4	6	1980	TAYLR	GRIDER SUE	1980	5	40 A		1980	1 8
38008	UPCHURCH JOSHUA	LANDEN	9	19	1983	FRNKL	MILLER ROBIN	1983	10	77 L		1983	1 6
49321	UPCHURCH JOY	KAY	12	19	1987	PLSKI	MARTIN DENISE	1988	1	99 L		1987	2 15
35165	UPCHURCH JOYCE	E	7	18	1967	WAYNE	CHRISWELL ALENE			71		1967	9
63432	UPCHURCH JOYCE	A	10	6	1950	WARRN	PHELPS ANNIE			127		1950	9
30547	UPCHURCH JULIE	DAWN	8	24	1970	ADAIR	WILSON JOHANNAH	1970	9	62		1970	2 3
91168	UPCHURCH JUNE		6	30	1924	WAYNE	BLEVINS MAZIE	1981	519	188 R		1981	2
40090	UPCHURCH JUSTIN	SHAWN	8	18	1980	WAYNE	DENNIS ALICE	1980	9	81 K		1980	1 9
49273	UPCHURCH KAREN	JO	12	12	1995	PLSKI	FRANKUM CHARLOTTE	1995	12	99 A		1995	2 20
9340	UPCHURCH KASEY	MICHELLE	3	2	1998	JEFFN	MCNEAR KATHY ↗	1998	3	19 M		1998	2 5
63022	UPCHURCH KATHLEAN		8	17	1947	WAYNE	WOODS BERTHA			127		1947	9
25254	UPCHURCH KATHY	ANN	5	1	1962	WAYNE	BRUMMETT MARY	1962	5	51 L		1962	2 5
8814	UPCHURCH KATRINA	LYNN	2	5	1986	PLSKI	COFFEY JANET	1986	3	18 L		1986	2 10
91856	UPCHURCH KAY	D	12	28	1939	WAYNE	OWENS ETHEL		9	193		1959	

KATHY

MCNEAR

○ KY UPCHURCH BIRTHS-DOWNLOAD IN LTR 20 JAN 2001  
 CHARLES JOHN PETERSON, JR TO R PU PG 9

Certif	Child's name <sup>1</sup>	MO	DY	YR	County	Mother	Regist	Regist	Text	Text	Text33	Tex
19598	UPCHURCH DONNAL G	3	28	1936	WAYNE	DANIEL ANTHA			9	40		1936
31195	UPCHURCH DONNIE LYNN	5	27	1961	WAYNE	RIDDLE DELIA	1961		6	63		1961 1 19
7753	UPCHURCH DOROTHY M	4	17	1927	MCCRK	BRYANT MOSSIE				16		1929 9
8420	UPCHURCH DORTHY M	2	10	1927	MCCRK	UPCHURCH MONTREL				17		1927 9
35957	UPCHURCH DOUGLAS JOE	8	22	1983	PLSKI	INMAN BOBBIE	1983		9	72 L		1983 1 15
9309	UPCHURCH DUSTIN LEE	2	27	1984	PLSKI	ROBINSON ANITA	1984		3	19 F		1984 1 6
16173	UPCHURCH DUSTIN MILES	5	9	1991	CMPBL	CAHOE CYNTHIA	1991		5	33 K		1991 1 20
62342	UPCHURCH EARL H	12	12	1939	HARLN	CRISWELL MONTIE			9	125		1939
30164	UPCHURCH EASTER M	4	9	1939	MCCRK	BRYANT MOSSIE			9	61		1939
12528	UPCHURCH EDDIE F	3	11	1941	CLNTN	NEAL EVELYN				26		1941 9
69000	UPCHURCH EDITH M	12	24	1945	WAYNE	PIERCY OPAL				138		1945 9
28233	UPCHURCH EDNA M	5	8	1925	WAYNE	BELL ESSIE				57		1925 9
59409	UPCHURCH EDWIN RAY	12	7	1965	WAYNE	MORGAN RUTH	1965		12	119		1965 1 13
55558	UPCHURCH EFFIE M	7	15	1947	WAYNE	DORS PEARL				112		1947 9
19287	UPCHURCH ELIZA	3	30	1932	WAYNE	LOWE VERA			9	39		1932
32196	UPCHURCH ELIZABETH MARIANNE	8	14	1967	HNSDN	RIDDLE VIRGINIA	1967		8	65 R		1967 2 22
21916	UPCHURCH ELIZABETH F	4	30	1922	CALWY	HOUSTON MAGGIE				44		1922 9
69516	UPCHURCH ELLEN J	8	23	1942	WAYNE	WOODS BERTHA				140		1942 9
55184	UPCHURCH ELMAR	10	10	1935	WAYNE	BROWN MARY			9	111		1935
4870	UPCHURCH ELMER G	1	20	1939	WAYNE	DOSS MAUDIE			9	10		1939
29711	UPCHURCH ELMER	1	6	25	1922	MCCRK BRYANT				60		1922 9
60214	UPCHURCH ELMER	11	27	1930	MCCRK	BRYANT MOSSIE				121		1930 9
61138	UPCHURCH ELMER	11	19	1922	CLNTN	BENTON LINDA				123		1922 9
4770	UPCHURCH ELSIE L	1	13	1930	WAYNE	BELL ESSIE				10		1930 9
36249	UPCHURCH ELSIE SUE	7	6	1962	WAYNE	CHRISWELL HILDA	1962		7	73 A		1962 2 16
91048	UPCHURCH ELSIE LAVERN	7	4	1935	FULTN	LOVE MATTIE	1993		2	187 B		1993 8 9
54231	UPCHURCH ELVA N	9	2	1939	WAYNE	BELL ESSIE			9	109		1939
4092	UPCHURCH EMILY RAYNE	2	22	1996	DAVES	BARNETT DANIELLE	1996		2	9 D		1996 2 29
11178	UPCHURCH ERIC TYLER	3	6	1991	PLSKI	NEW JENNIFER	1991		3	23 A		1991 1 26
36978	UPCHURCH ERNEST C	6	26	1939	WAYNE	CHOATE HATTIE			9	74		1939
61491	UPCHURCH ERWIN A	4	25	1938	CLNTN	ABSTON MINNIE			9	123		1938
61014	UPCHURCH ESTILL P	11	24	1934	MCCRK	BRYANT MOSSEY			9	123		1934
17904	UPCHURCH EULA B	2	9	1937	WAYNE	BELL ESSA			9	36		1937
56604	UPCHURCH EULA G	12	7	1928	CLNTN	BERTRAM LINNIE				114		1928 9
43238	UPCHURCH EVERETT R	10	1	1924	WAYNE	UPCHURCH EULIS				87		1942 9
9471	UPCHURCH FARREL AUTHOR NEAL	2	25	1999	JEFFN	<u>MCNEAR</u> KATHY	1999		3	19 M		1999 1 8

KATHY M

MCWEAR

WHITE W MARRIAGES - KY - PER CHARLES J. PETERSON, JR  
LTR 20 JAN 2001 - BASE DOCUMENT IN MARRIAGE FILE 3)

GROOM'S NAME		GROOM'S AGE	GROOM'S CO.	1)	BRIDE'S NAME	BRIDE'S AGE	BRIDE'S CO.	2)	MG. COUNTY	MG. DATE
UPCHURCH	CARLOS	G 25	WAYNE	0	DAVIS BRENDA	G 19	WAYNE	1	WAYNE	1 6 84
UPCHURCH	CHARLES	M 26	MADISON	0	SCARBROUGH NANCY	G 18	MADISON	0	MADISON	8 7 76
UPCHURCH	CHARLES	W 18	BOONE	0	STRADER MARGRTE	S 18	BOONE	0	BOONE	9 17 83
UPCHURCH	CHARLES	E 19	CLINTON	0	BOLES MICHELE	R 18	CLINTON	0	CLINTON	12 1 84
UPCHURCH	CHARLES	W 24		1	BROTHERTON JACKLEN	L 29		1	CAMPBELL	3 19 1990
UPCHURCH	CLARNCE	T 20	MAGOFFIN		SPIVEY SHARMNE	Y 15	MAGOFFIN		WHITLEY	6 9 76
UPCHURCH	CURTIS	G 36	WAYNE	1	UPCHURCH SAVANAH	M 35	WAYNE	1	WAYNE	7 24 82
UPCHURCH	CURTIS	R 18	DAVISS	0	KELLY MARY	K 18	DAVISS	0	DAVISS	6 16 73
<hr/>										
UPCHURCH	DANNY	L 26	WAYNE	1	JONES LISA	K 19	WAYNE	0	PULASKI	2 14 1985
UPCHURCH	DAVID	T 22	ADAIR	0	HUTCHISON TAMMY	G 20	ADAIR	0	ADAIR	10 4 83
UPCHURCH	DAVID	1 31	ADAIR	1	CHAPMAN SUSAN	32	ADAIR	1	ADAIR	8 27 77
UPCHURCH	DAVID	S 30	WAYNE	1	UPCHURCH JENNIFR	A 28	PULASKI	1	WAYNE	3 19 1998
UPCHURCH	DAVID	S 20	WAYNE	0	NEW JENNIFR	A 18	WAYNE	0	WAYNE	12 26 1987
<hr/>										
UPCHURCH	DAVID	S 30	WAYNE	1	UPCHURCH JENNIFR	A 28	WAYNE	1	PULASKI	3 19 1998
UPCHURCH	DAVID	W 22	WAYNE	0	EDWARDS TERESA	A 19	WAYNE	0	WAYNE	5 2 1986
UPCHURCH	DAVID	51	CLINTON	1	TALLENT ELIZBTH	49	CLINTON	1	CLINTON	9 10 1989
UPCHURCH	DELMER	C 37		1	COFFEY SHERRY	A 23		0		12 20 80
UPCHURCH	DONALD	M 17	METCALFE	0	GRIDER SUE	A 18	METCALFE	0	METCALFE	10 9 77
UPCHURCH	DONALD	K 20	JEFFERSON	0	THORNBERRY KELLY	D 22	JEFFERSON	0	JEFFERSON	8 15 1986
UPCHURCH	DONALD	M 34	METCALFE	1	WILLIS CHARLOT	A 40	ADAIR	1	ADAIR	1 1 1995
UPCHURCH	DONNIE	L 23	WAYNE	0	MARCUM KATHIE	A 28	CLINTON	1	CLINTON	10 20 84
UPCHURCH	DUTCH	R 17	SHELBY	0	CAREY JANICE	L 18	SHELBY	0	SHELBY	5 2 81
UPCHURCH	EDWIN	R 28	WAYNE	0	WESTON AMANDA	S 19	WAYNE	0	WAYNE	4 2 1994
UPCHURCH	ERWIN	A 26	WARREN	0	EARLS LANA	M 24	WARREN	1	WARREN	9 13 1986
UPCHURCH	ERWIN	A 30	WARREN		PHILLIPS THALA	C 33	WARREN	0	WARREN	10 6 1990
UPCHURCH	FARRELL	R 30	HARDIN		FRAZE LINDA	L 21	HARDIN		HARDIN	6 3 77
UPCHURCH	FARRELL	A 19	TAYLOR	0	MCNEAR KATHY	M 17	TAYLOR	0	TAYLOR	4 17 1997
UPCHURCH	GARY	L 20	KENTON	0	MEYER WANDA	26	CAMPBELL	1	CAMPBELL	4 26 1986
UPCHURCH	GARY	K 48	WAYNE	1	MCLOUD MELANIE	R 40	ADAIR	1	ADAIR	12 5 1998
UPCHURCH	GERALD	D 30	CARROLL	0	WEBESTER MARY	L 17	CARROLL	0	CARROLL	9 22 82
UPCHURCH	GLENN	D 22	WAYNE	0	TUCKER KATISHA	F 18	WAYNE	0	WAYNE	7 28 1990
UPCHURCH	GLENN	A 19	HOPKINS	0	BERINGER SHERRY	S 22	HOPKINS	0	HOPKINS	11 16 1985
UPCHURCH	GLENN	A 25	HOPKINS	1	BERINGER SHERRY	S 28	HOPKINS	1	HOPKINS	10 24 1991
UPCHURCH	H FRANK	20	WAYNE	0	GARRETT MARA	D 19	WAYNE	0	WAYNE	8 6 83

BASE DOCUMENT PAGES (56), (57)

1) NO OF PRIOR MG FOR GROOM; 2) NO OF PRIOR MG FOR BRIDE  
3) SEE BASE DOCUMENT FOR VOLUME OF RECORD & CERTIFICATE NO.

VERNON

MCNEAR

○ See Entry 29 NOV 1999 Profile of Gladys Mae Ramsey for Document "The Ramseys of South-West Wayne Co, KY"

I. Thomas Ramsey, Sr → Thomas Ramsey, Jr → John Ramsey, Sr  
→ John Ramsey, Jr b abt 1808 (VA) → George W Ramsey b abt 1847

A. George W. Ramsey b abt 1847; md (1st) 5 DEC 1868 (C)

\* ← Julia Acree<sup>1</sup> - Reverend; md (2nd) Viola (Marcus) Smith<sup>2</sup>

1. Joel C. Ramsey "Joe" md (C) Leann Reynolds

a. Tavia Ramsey

d. Sula Ramsey

b. George Ramsey

e. Nova Ramsey

c. Frank Ramsey

f. Gladys Ramsey

g } 3  
h } Infants  
i }

2. Sarah Emma Ramsey

3. Millard Jane Ramsey "Mitt"

4. George Henderson Ramsey md (C) Emma Arco

5. John A. Ramsey md Nora Frost

a. Myra E. R.

d. Nellie (Shy) R.

g. Joseph R. R.

f. Robert R.

b. Mollie R.

e. Grace R.

h. John Riley R.

c. Bennie R.

f. James R. "Jim"

i. Sibyl R.

k. Raymond R.

6. Thomas A. W. Ramsey

7. William A. Ramsey md Pearl Barnes

a. Opal R.

d. Russell R.

b. Orena R.

e. Betty R.

c. Eugene R. "Rex"

8. Riley Ramsey

9. America Ramsey

\* Julia (Acree) Ramsey md (2nd) James Mikels

Issue: 1. Myra Mikels md (C) - - McNear

a. Vernon McNear - attends Ramsey Reunion

2. Finley Mikels

○ From: Rev James Henry Carter 1826-1900 Pg 47-48

I. Margaret Bell Carter of the George U / John U, VI  
Sahlan - Eleanor U line.

A. Helen Adela Ross b 15 APR 1903 (Reubens, ID)  
d 4 MAR 1959 (Fangle, British Columbia, Canada)  
m d 14 DEC 1927 (Lanoy, Alberta, Canada)  
Alexander Denholm Dismwood

B. Harold Edgar Ross b 4 JUN 1905 (Reubens, ID)  
m d 8 DEC 1934 (Spokane Co, WA) Mildred Inez Woods

C. Ernest Hampton Ross b 29 OCT 1908 (Milan, WA)  
m d ( ) Dorothy Artman

D. Aleta Rosanna Ross b 4 OCT 1912 (Milan, WA)  
m d 13 APR 1941 ( ) Virgil Saxon

E. Earlwood Alvin Ross b 25 OCT 1916 (Vegreville,  
Alberta, Canada) m d 31 JAN 1940 (Sandpoint, ID)  
Alice Boots McNearney ↑

F. Allan Carter Ross b 14 NOV 1925 (Vegreville,  
Alberta, Canada) m d 15 DEC 1967 (Elendale, CA)  
Shirley Ann Cooper.

○ See Str 18 OCT 1996 Beverly Emeida Isbell DORAN

I. Earline U [of the Abel U, Sr / John U Suldan-Joseph Benjamin U Line] b. 25 MAY 1931 (Green Co, AZ). m'd  
26 APR 1951 (Meridian, MS) Hardy Harper b. 4 MAY  
1932 (L Jayen, MS)

A. Benton Ray Harper b. 23 APR 1952 m'd 29 AUG 1974 ( ) Debra Lynn  
Greenlee b. 31 AUG 1956

1. Amanda Lynn Harper b. 13 FEB 1977

2. Amberley Rae Harper b. 11 JAN 1981

B. Harold Harper b. 27 AUG 1955 m'd Connie Lynn McNease <sup>†</sup>  
b. 22 OCT 1969

1. Christie Tenille Harper b. 7 OCT 1979

C. Stanley Harper b. 9 MAY 1959 m'd 22 AUG 1984 Georgie  
Marie Wilboughly

1. Cynthia Ray Harper b. 16 AUG 1977 m'd 26 AUG 1995

Thomas Allen Nelson b. 14 JAN 1978

D. Steve Hardy Harper b. 15 JAN 1966 m'd 7 DEC 1991  
Angela Rene Williams b. 27 JAN 1970

1. Stephanie Lee Harper b. ? FEB 1989

2. Kelsey Rene Harper b. 11 SEP 1993

①

Wimberly Family Genealogy

- Husband: Bertus UPCHURCH
- Born: ABT. 1764
- Married: ABT. 1784
- Other Spouses:
- Wife: Margaret YATES
- Born: ABT. 1766
- Father: William YATES, SR.
- Mother: Mary TAPP

DATES  
QUESTIONED  
- RPK

NOTE: From Ltr 12 MAY 1999  
James Ray Taylor & RPK  
These records are fingerprinted  
in such a way as to  
imply that THERESA U  
was descended from  
BURTIS U (of the  
Nathan U, I / Bertus  
U subclan), HOWEVER  
my records, while not  
definitive, show  
the Wimberly Family  
in western Wab Co, NC  
intermarried with  
descendants of Murray U  
(of the Moses U / Murray U  
subclan). Place in  
BIOFILES DF:

THERESA U b 3 FEB 1903  
RAY TOUCHTON  
WIMBERLY FAMILY

Wimberly Family Genealogy

- △ Husband: Ray Touchton  
Born: 6 SEP 1900 at: Echols Co., GA  
Married: 12 DEC 1926  
Died: 12 JUN 1966 at: Duval Co., GA  
Father: Matthew Francis Touchton  
Mother: Mattie Jean Harris
- △ Wife: Theresa Upchurch  
Born: 3 FEB 1908  
Died: 30 JAN 1979 at: Echols Co., GA
- CHILDREN**
- △ 1. Name: Edward Ray Touchton  
Born: 30 SEP 1927 at: Duval Co., FL
- △ 2. Name: Frances Gloria Touchton  
Born: 9 FEB 1929 at: Duval Co., FL
- △ Spouses: Milton C. Davis  
Born: ABT. 1927
- △ 3. Name: Donald Ray Touchton  
Born: 31 OCT 1932 at: Duval Co., FL  
Died: 31 OCT 1947
- △ 4. Name: Mary Marglodon Touchton  
Born: 16 JUN 1940 at: Duval Co., FL  
Died: 16 JUN 1940 at: Duval Co., FL
- △ 5. Name: Dale Upchurch Touchton  
Born: 28 OCT 1943
- △ Spouses: Marianne McNeece ↑  
Born: ABT. 1945

② As of 22 MAR 2008 RPK concludes

Theresa U = D/o Edward Parker U s/o Nathaniel Smith U Head  
of a line in the Nathan U, I / Gilbert U Subclan.



SHIRLEY MCNEELY XIX-17098

- ① Frederick Tranelstead b 23 JUN 1937 (IL)  
md 1st 15 JUN 1956 Shirley McNeely ↑ b —  
d 28 OCT 1974 (Morton, IL)  
md 2nd 17 SEP 1976 Phyllis Jamerson  
Frederick is son of Pauline U & gr of Orville  
Jamers U of the William U II / David U Sabdan  
(39, pg 88)

LINDA

MCNEER

① TX mg

045231	UPCHURCH DAVID R	29	<u>MCNEER LINDA</u> ↑	32	4/18/1986	WILLIAMSON
--------	---------------------	----	-----------------------	----	-----------	------------

SHIRLEY ANN MCNEESE

XJD-54677

① TEXAS MARRIAGES

065641	UPCHURCH TOBY RAY	26	MCNEESE SHIRLEY ANN ↑	25	7/20/1968	DALLAS
--------	----------------------	----	--------------------------	----	-----------	--------

② RPU NOTE

Toby Ray U, SR (in 1 above) is s/b William Johnson U  
of the Richard U, III / Clarence U, I subclan -  
Sarah Elizabeth U Fin

SHIRLEY ANN McNEESE

○ TEXAS BIRTH INDEX - PER C. J. PETERSON, JR 18 JUL 2005  
1903 - 1999

Name	Birth Date	Gender	Birth County	Father's Name	Mother's Name
Alvin Leon Upchurch	17-Dec-71	Male	Dallas	Toby Ray Upchurch	Shirley Ann Mcneese
Jo Ann Upchurch	14-Apr-73	Female	Dallas	Toby Ray Upchurch	Shirley Ann Mcneese
Toby Ray Upchurch Jr.	22-Aug-69	Male	Dallas	Toby Ray Upchurch	Shirley Ann Mcnesse

AILENE

MCNEILL

① Zelundon Record THUR 20 APR 2008 Zelundon, NC

I. BENJAMIN ALEXANDER LAMBERT  
M & ( ) REBECCA EDWARDS

A. BERNARD PERKINS LAMBERT  
M & ( ) AILENE MCNEILL ↑

**Bernard Perkins "B.P."  
Lambert**

Bernard Perkins "B.P." Lambert, 86, of Raleigh, died Tuesday, April 11. Funeral services were Friday, April 14, at St. John's Baptist Church. Interment was at Raleigh Memorial Park.

He was born April 7, 1914, in Raleigh to the late Benjamin Alexander and Rebecca Edwards Lambert. He was a longtime member of St. John's Baptist Church. He went to work for the N.C. State Highway Commission at the Division 3 shop in Fayetteville in 1934, and was transferred to the purchasing department of the N.C. Department of Transportation as a purchasing agent in Raleigh in 1959. He retired in 1978 after more than 44 years of service.

Surviving: wife of more than 63 years, Ailene McNeill Lambert; sons, Thomas B. Lambert and his wife, Janice S., of Rocky Mount, Robert L. Lambert and his wife, Joan W., of Spring Hope; brothers, the Rev. John W. Lambert, Benjamin A. Lambert; sister, Onnie C. Lambert.

Memorial contributions may be made to St. John's Baptist Church, 1615 Oberlin Road, Raleigh 27608.

Arrangements by North Raleigh Funeral Home.

○ THOMPSON FAMILY OF BARTON'S CREEK TSP - WAKE CO, NC - WAKE CO, NC  
 HERITAGE BOOK - FAM 886 (BY WILTON KELLY) & FAM 887 (BY HECKMAN RAY, JR)

- I. William Thompson - MOG - Lincol County Lancaster, England  
 A. Swan Thompson - lived Barton's Creek TSP, Wake Co, NC  
 1. Michael Thompson, II (youngest son) lived Falls of Neuse, Wake Co, NC  
 md 10 MAY 1818 (band) (Wake Co, NC) MARY SHREPP "POLLY" 5th md (2nd)  
 BILLY BAILEY  
 a. Michael Shelton Thompson; b. Frances Thompson;  
 c. Ruth Thompson  
 d. Nelson Tusum Thompson b 18 OCT 1820 d 2 JUN 1897  
 md 21 MAR 1849 (band) (Wake Co, NC) Susan BLAKE 1825 - 1874 D/P  
 ASA BLAKE whose MOT was the Swan Page relative of Walter Hines Page  
 27 SEP d 1855;  
 i. William Henry Thompson b 8 FEB 1850; ii. George R. Thompson b 1851 d 1855;  
 iii. Melissa Thompson b 30 AUG 1853 md (1) William T. Smith  
 iv. Charles J. Thompson b FEB 1857 md (1) MATTIE ALCOTT  
 v. Sidney J. Thompson b 8 FEB 1862  
 vi. CORA E. Thompson b 28 SEP 1865 md (1) Junius Harwood.  
 vii. Addison Monroe Thompson b 22 JAN 1855 d 1923 md 25 FEB 1876 (1)  
 Frances Harwood Smith [They lived Wake Co, NC] D/P James Rufus Smith  
 (I) Ella Susan Thompson b 8 APR 1877 md L.D. EDWARDS b 30 MAR 1857 d 1941  
 (II) Willie Henry Thompson b 8 APR 1878 md Effie Arsent b 26 MAR 1884  
 (III) Mary Frances Thompson b 25 OCT 1881; (IV) Geo Walton Thompson d 1934  
 (V) Lola Bell Thompson b 26 MAR 1880 md Swannock Council  
 (VI) Elgetrie ORION Thompson b 23 AUG 1889 md (1) Cleveland Richardson  
 (VII) Noel Addison Thompson b 27 MAR 1891 md (1) Minnie Mae MITCHEM  
 (VIII) Charles Judson Thompson b 6 DEC 1892 md (1) Mildred FAISON  
 (IX) Robert Lee Thompson b 6 JUN 1894 md (1st) LUMA YATES md (2nd) ALMA M'NEIL;  
 (X) Norma Valetta Thompson b 29 MAR 1896 md (1) Leonard HOLLEMAN  
 (XI) Gladys Erma Thompson b 9 JUN 1898  
 (XII) Beulah Esther Thompson b 6 JUN 1900 md (1) OPIS BROGDEN / of Durham, NC. They lived in Wake Co, NC  
 viii. Albert Wilson Thompson b 24 FEB 1860 d 1935 md Nancy Helen SUITT  
 (I) Carl C. Thompson b 1884 d 1895 (VII) Lydia Estelle Thompson b 1897  
 md Therman A. Ferguson  
 (II) ROMIE J. Thompson b 1886  
 md KILTON HOLY  
 (III) Pearl I. Thompson b 1887  
 md J. Clepton Cheek  
 (IV) Elsie P. Thompson b 1890  
 md Remulus M. MANN  
 (V) John Wiles Thompson b 1892  
 md Versie Powell  
 (VI) Clara Jane Thompson b 1894  
 md Robert E. Ragsdale  
 (VIII) Paul Nelson Thompson b 1910  
 md Gladys Bialoch  
 (IX) Jessie Mae Thompson b 1902  
 md Arthur Ray Talley  
 (X) Helen Suitt Thompson b 1905  
 (XI) Albert Wilson Thompson b 1909

BOOK: The Upchurch Family of High Falls, NC (MOORE CO)

PG 57

I. MOSES U - HEAD OF CLAN

A. RUFFIN U

□ I. KELLY FRANKLIN U

- ..... Δ 7 Kelly Franklin Upchurch b: 1816 in Chatham County, North Carolina d: Bet. 1880 - 1900  
 ..... Δ +Sarah Jane Eason b: Jul 1820 in North Carolina m: 19 Sep 1837 in Chatham County, NC d: Aft. 1900 in Moore County, North Carolina
- ..... Δ 8 Elizabeth Upchurch b: 1840 in Chatham County, North Carolina  
 ..... Δ 8 Julia Ann Upchurch b: 1842 in Chatham County, North Carolina  
 ..... 8 George Albert Upchurch b: 1845 in High Falls, Moore County, NC d: 07 Jun 1892 in Savannah, Chatham County, Georgia  
 ..... □ +Rachel  
 ..... □ \*2nd Wife of George Albert Upchurch:  
 ..... □ +Anna Elizabeth McKenzie b: 16 Sep 1848 in Savannah, Chatham County, Georgia m: 29 Nov 1882 d: 13 May 1935 in Savannah, Chatham County, Georgia  
 ..... □ 9 George Kelly Upchurch b: 29 Oct 1882 in Savannah, Georgia d: 28 Mar 1956 in Chatham County, Georgia  
 ..... □ +Lenora M. b: 1877 d: 01 Aug 1968 in Chatham, Georgia  
 ..... □ 10 George W. Upchurch b: 1903 in Savannah, Chatham County, Georgia  
 ..... □ 10 William A. Upchurch b: 1906 in Savannah, Chatham County, Georgia  
 ..... □ 10 Joseph Upchurch b: 1917 in Savannah, Chatham County, Georgia  
 ..... □ 9 Annabelle Upchurch b: Dec 1887 in Savannah, Georgia  
 ..... □ +Walter Smart b: 1883 in South Carolina
- ..... Δ 8 John Winton Upchurch b: 05 Jun 1858 in High Falls, Moore County, NC d: 01 Sep 1907 in Stilson, Bulloch County, GA  
 ..... □ +Thissell Cone b: 15 Oct 1870 in Bulloch County, Georgia, USA d: 14 Apr 1928 in Brooklet, Georgia, USA  
 ..... □ 9 Julian Winton Upchurch b: 20 Jul 1892 in Bulloch County, Georgia, USA d: 11 Sep 1931 [JOHN WINTON U]  
 ..... □ +Sarah Ila Sowell b: 16 Feb 1898 in Bulloch, GA, USA m: 21 Dec 1918 d: 17 Dec 1999 in Bulloch, GA, USA
- ..... □ 10 Sara Helen Upchurch b: 12 Oct 1919 in Stilson, Bulloch, GA, USA d: 07 Apr 2001 in Millen, Jenkins, GA, USA  
 ..... Δ 10 Julian Winton Upchurch b: 1922 in Bulloch, GA, USA d: 22 Nov 2000 in Bulloch, GA, USA  
 ..... □ 10 Virginia Upchurch b: 1920  
 ..... □ 10 Robert Upchurch b: 1927  
 ..... □ 10 Christine Upchurch b: 1924  
 ..... □ 10 Living Upchurch
- ..... □ 9 Franklin J. Upchurch b: Aug 1894 in Georgia  
 ..... □ 9 Maybelle Upchurch b: 1896 in Georgia  
 ..... □ 9 Pearl Upchurch b: 1898 in Georgia  
 ..... □ 9 George Upchurch b: 1900 in Georgia  
 ..... □ 9 William H. Upchurch b: 1907 in Georgia
- ..... □ \*2nd Wife of John Winton Upchurch:  
 ..... □ +Annabell Smith  
 ..... □ 9 Southwood Upchurch b: 15 Jul 1882 in Hampton Cty, SC, USA d: 07 Jan 1943 in Chatham, Georgia  
 ..... □ +Theresa M. b: 23 Oct 1890 d: 17 May 1980 in Savannah, Chatham County, Georgia  
 ..... □ 10 Helen C. Upchurch b: 1911 in Springfield, Effingham County, Georgia  
 ..... □ 10 William W. Upchurch b: 1912 in Springfield, Effingham County, Georgia  
 ..... □ 10 Southwood W. Jr. Upchurch b: 1913 in Springfield, Effingham County, Georgia  
 ..... □ 10 Mary D. Upchurch b: Jun 1916 in Springfield, Effingham County, Georgia  
 ..... □ 10 Kenneth S. Upchurch b: Dec 1919 in Springfield, Effingham County, Georgia  
 ..... □ 8 Mary C. Upchurch b: 1864 in Chatham County, North Carolina d: Aft. 1926 in Clayton, North Carolina  
 ..... □ +Stewart

MCNEILL

○ EXCERPT FROM INDEX OF BOOK "THE GOODWIN FAMILY OF CENTRAL N.C." BY THOMAS JERRY GOODWIN, SR - 2009 RPU 24NOV2012. - NOTE: INDIVIDUALS LISTED AS MEMBERS OF THE \_\_\_\_\_ FAMILY - [WAKE/CHATHAM COUNTIES]

McNeill

James Franklin 635

Judy Janet 690

Nola Ann 624



BEULAH E McNEIL

① The Western Wake Herald 23 APR 1986 Apex, NC

**McNeil**

Mrs. Beulah E. McNeil, 90, of Route 2, Apex, died Thursday, April 17.

Arrangements are by Albright Funeral Home.

○ From Book: John Ramsey - Wayne Co, KY

I. Hiram Alumni of Sto George / Shadrach U  
 Subdan - Hiram U Lind.

A. Selia A. U

1. James Logan Rector b 20 APR 1933 md 27 APR 1957  
Carol Anne McNeil b 19 AUG 1934

a. Ronald Scott Rector b 29 DEC 1962

2. Doris Jean Rector

a. Brenda Lee Smith b 30 JUN 1957

b. Bradley Everett Smith b 11 MAR 1959 d 24 MAR 1959

c. Bruce Edward Smith b 12 FEB 1960

d. Bonnie Jean Smith b 8 APR 1964

3. Mary Lou Rector

a. Jeffery Allen Strain b 14 DEC 1962

b. Lou Lynn Strain b 12 AUG 1966

4. Donald Lee Rector (Vet. Vietnam War) b 9 MAY 1940

md 15 JUN 1963 ( ) Pamela Jeanne Evichson b 9 JUL  
 1944

a. Bryan Douglas Rector b 10 JUL 1969

b. Cassandra Dawn Rector b 9 OCT 1972

5. Linda Kay Rector

a. Kelly Ann Duffin b 6 JUN 1971

b. Lisa Carol Duffin b 8 DEC 1973

CATHERINE

MCNEIL

Partial Extract No 7 from 26 by Doc Rebecca Lynn McLean at RPA  
18 OCT 2009 D/O Beulah Mayhelle Mann M U/W U SC - Candis U Line  
NOTE: CHARLES & PENELOPE HAD A DAU MARTHA ANN HARRINGTON  
whom the CGM/o Charles Brannon McLean, Jr a CGS/o Candis  
U head of a line in the Moore U/whitely U subclan.

68.  $\Delta$  Sion Harrington was born on 1752 in Chatham County, North Carolina. He was the son of 136.  
 $\Delta\Delta$  Charles Harrington and 137. Rebecca Agnes Hill. He died on 1828 in Moore County, North  
 $\Delta\Delta$  Carolina, United States. He married Mary Ann Dalrymple in Cumberland County, NC.

69.  $\Delta$  Mary Ann Dalrymple, born 07 Mar 1766 in New Luce, Wigtonshire, Scotland, died Bef. 1821 in  
 $\Delta\Delta$  Moore County, NC, married Cumberland County, NC. She was the daughter of 138. John  
 $\Delta$  Dalrymple and 139. Margaret Gordon.

$\Delta\Delta$  Children of Sion Harrington and Mary Ann Dalrymple are:

- i.  $\Delta$  William Dalrymple Harrington, born 17 Jan 1799 in Moore County, North Carolina,  
 $\Delta$  United States, died 23 Jul 1881, married Catherine McNeil 01 Mar 1826 in Robeson  
County, NC.
- ii.  $\Delta$  John Harrington, born 25 Dec 1800 in Moore County, North Carolina, United  
States, died 17 Dec 1859 in Darlington Co., SC, married Elvira Harriet Huttson  
1821.
- iii.  $\Delta$  Mary Elvira Harrington, born 27 Feb 1802 in Moore County, North Carolina,  
 $\Delta$  United States, died 16 Jun 1874, married Silas Douglas 20 Oct 1818 in Moore  
County, North Carolina.
- iv.  $\Delta$  James Harrington, born Abt. 1804 in Moore County, North Carolina, United  
States, died 1818.
- + 34. v.  $\Delta$  Charles Gillespie Harrington, born 1804 in Moore County, North Carolina, United  
States, died 1881 in Chatham County, North Carolina, United States, married  
Penelope Polk Thomas Abt. 1826 in Moore County, North Carolina, United States;  
married Eliza Jane Brown 1871 in Chatham County, North Carolina; married  
Tabitha H Cook 1869 in Chatham County, North Carolina, United States.
- vi.  $\Delta$  Annie Elizabeth Harrington, born Abt. 1807 in Moore County, North Carolina,  
 $\Delta\Delta$  United States, married Huckaby need date and location; married ALFRED  
OLIVER Abt. 1816.

$\Delta\Delta$  Children of Sion Harrington and Elizabeth Watts are:

- i.  $\Delta$  Abner Harrington, born 18 Jan 1777 in Chatham County, North Carolina, died  
1884.
- ii.  $\Delta$  Thomas A. "Tom" Harrington, born 05 Apr 1779 in Pittsboro, Chatham Co., NC,  
 $\Delta$  died 17 Jul 1852 in Moore County, NC, married Ann Stephens 1805 in Robeson  
County, NC.
- iii.  $\Delta$  Sion Harrington, born 22 Jul 1781 in Chatham County, NC, died 31 Jul 1861 in  
 $\Delta$  Iredell Co., NC, married Rebecca Brown 30 Oct 1804 in Wilkes County, North  
Carolina.
- iv.  $\Delta$  Nancy Harrington, born Apr 1783 in Chatham County, NC.

○ See Itt 18 OCT 1996 Beverly Emeanda Isbell D R PH

I. Joseph William U. # [of the Abel U; 31] John U Sub-clan - Joseph Benjamin U Fine] b 6 MAY 1930 (Greene Co, AL) md 22 JAN 1954 (San Antonio, TX)  
Lillie B. Daugherty b 24 NOV 1933 (Brownwood, TX).

A. Joe Earl U b 3 NOV 1954 (San Antonio, TX)

B. Debra Lynn U b 19 MAR 1957 (Okimama, Japan)  
md (1st) ( ) Kenneth Millingham  
md (2nd) ( ) A.L. Penson

1. Dawn Rose Millingham b 22 SEP 1975

2. Kenneth Ray Millingham b 27 FEB 1980

3. Joshua Mark Millingham b 23 MAR 1981

C. Diane U b 12 DEC 1959 (Biloxi, MS)  
md 11 JUN 1984 ( ) Charles D. McNeil ↑

1. Allison Marie U b 9 SEP 1981

2. Sean Patrick McNeil b 13 JUN 1985

3. Steven D. McNeil b 31 MAY 1988

D. Jimmy Glen U b 12 MAR 1963 (Biloxi, MS)  
md ( ) Charla G. Terry

1. Jana G. U b 4 FEB 1989

2. Kayla B. U b 11 APR 1991

E. Jack Andie U b 28 MAY 1969 (Elmendorf A.F.B., AR).

CHARLES DAYNE MCNEIL

○ TEXAS BIRTH INDEX - PER C. J. PETERSON, JR 18 JUL 2005  
1903 - 1999

Name	Birth Date	Gender	Birth County	Father's Name	Mother's Name
Sean Patrick Mcneil	13 Jun 1985	Male	Wichita	Charles Dayne Mcneil	Diane Upchurch
Steven Dayne Mcneil	31 May 1988	Male	Wichita	Charles Dayne Mcneil	Diane Upchurch

DENISE CAROL McNEILL

○ A Portion of Notes of RPH Call to Henry Ford Campbell - 6 NOV 2006  
- The PAT of HFC was CONNIE LEE CAMPBELL who was a brother  
of Minnie Campbell shown below  
Upon inquiring Henry revealed that his <sup>1st</sup> COUSIN who lives  
in Raleigh, NC as a widow has a keen interest in  
family history

I. Henry Campbell b. Abt 1862

A. MINNIE CAMPBELL (1 of 3 sisters)

AMPLIFICATION  
FROM FAMILY  
497 - WAKE  
HERITAGE BOOK:

MD (?) - - MADRY [WOODROW MADRY "WOODY"  
A RALEIGH POLICEMAN]

1. OLIVIA MADDREY

MD (?) - - M'NEILL - deceased.

A. MINNIE CAMPBELL 1895-1975 MD 1920 (?) WOODIE GREEN MADDREY, JR  
1896-1963 - HE WAS IN POLICE WORK IN RALEIGH, NC  
9 JUN

1. WOODIE GREEN MADDREY, JR

2. OLIVIA MADDREY  
MD (?) JAMES A. M'NEILL

a. DONA KAREN M'NEILL

b. JANICE ANITA M'NEILL

c. DENISE CAROL M'NEILL MD (?) JAMES WENDELL ARD, JR

d. JAMES DARRYL M'NEILL

RALEIGH 2001 PHONE BOOK:

O. M. M'NEILL, 832 GREEN RIDGE  
DRIVE, 27609 (919) 850-0460

→ Probably Mr. Olivia Maddrey  
M'neill

→ Denise was author of  
F 497 but no phone  
book listing found for her

ELSIE

MCNEIL

Western Wake Herald WED 9 AUG 1989 Apex, NC

**ELSIE M. EVANS**

Elsie McNeil Evans, 79, died July 31. Her funeral was Aug. 3 at St. Mary's African-Methodist-Episcopal Church. Burial was in Justice Cemetery.

She is survived by two daughters, Mary Gilbert and Ruby Byrd of Apex; five sons, James McNeil, Johnny McNeil, David McNeil and Marvin McNeil of Apex and Robert McNeil of Cary; a step-daughter, Deborah Blue of Washington; 35 grandchildren and 35 great-grandchildren.

Arrangements were by Albright Funeral Home.

(Continued)

EXPERIENCE

EDUCATION

OTHER

J

W

MCNIELL

# Index to Deeds, Mortgages and Real Estate Conveyances

CHATHAM CO, NC 1787-1935 - UPCHURCH - DATE FILED - BK, PG

GRANTEE(S) [BOUGHT]

GRANTOR(S) [SOLD]

Jan 1 1874	Do [BENJAMIN F U]	Benj F	Baker William	Deed	A-R	182
May 6 1885	Do [BENJAMIN F U]	B F	Shakfoard Wiley etal	Deed	B-K	354
May 7 1886	Do [BENS. F U]	etal B F	Thomas J R etal	Deed	B-R	145
Jan 19 1889	Do [BENJAMIN F U]	B F	Johnson D T etal	Deed	C-B	71
Jan 19 1889	Do [BENJAMIN F U]	B F	Council J E etal	Deed	C-B	69
Aug 21 1891	Do [BENJAMIN F U]	B F	Johnson J H	Deed	C-H	298
Aug 21 1891	Do [BENJAMIN F U]	B F	Stewart William	Deed	C-H	299
May 4 1897	Do [BENJAMIN F U]	Frank	Herndon D H etal	Mtge	C-Z	212
Dec 15 1905	Do [MARY JANE GOODWIN] → [MARY] → [BENS. F. U]	+ B F	Hunt (W T) & Co	Imbr Cont	D-V	629
Feb 2 1906	Do [BENS. F U]	B F	McNiell J W etal ↑	Deed	E-B	170
Aug 5 1908	Do [BENS. F. U]	B F	Welch J S etal	Mtge	E-A	272
Feb 13 1911	Do [BENS. F U]	B F	Wilson A J	Mtge	E-W	6
Feb 13 1911	Do [BENS. F. U]	Benjamine F	Brewer S W etal	Deed	E-X	248
Jan 6 1913	Do [BENS. F. U]	B F	Horton Roger J	Mtge	E-W	250
Jan 13 1915	Upchurch [BENS. F U]	B F	Wilson A L etal	Mtge	E-W	601
Jun 17 1918	Do [BENS. F U]	B F	Holland U E etal	Mtge	F-N	31
Nov 13 1922	Do [BENS. F U]	B F	Goodwin J C	Deed	G-B	316
Oct 29 1924	Do [BENS. F U]	B F	Goodwin Mallie	Deed	G-A	379
Oct 29 1924	Do [BENS. F U]	B F	Goodwin Mallie	Deed	G-A	380



○ A Portion of Notes of RPU Call to Henry Ford Campbell - 6 NOV 2006  
 - The PAT of NFC was CONNIE LEE CAMPBELL who was a brother  
 of Minnie Campbell shown below  
 upon inquiry Henry revealed that his <sup>1st</sup> COUSIN who lives  
 in Raleigh, NC as a widow has a keen interest in  
 family history

I. Henry Campbell b Apt 1862

A. MINNIE CAMPBELL (1 of 3 sisters)

AMPLIFICATION  
 FROM FAMILY  
 497-WAKE  
 HERITAGE BOOK:

MD ( ) - - MADRY [WOODROW MADRY "WOODY"  
 A RALEIGH POLICEMAN]  
 1. OLIVIA MADDREY  
 MD ( ) - - M'NEILL - deceased.

A. MINNIE CAMPBELL 1895-1975 MD 1920 ( ) WOODIE GREEN MADDREY, JR  
 1896-1963 - HE WAS IN POLICE WORK IN RALEIGH, NC  
 9 JUN

1. WOODIE GREEN MADDREY, JR

2. OLIVIA MADDREY  
 MD ( ) JAMES A. M'NEILL

3. DONA KAREN M'NEILL

4. JANILE ANITA M'NEILL

5. DENISE CAROL M'NEILL MD ( ) JAMES WENDELL ARD, JR

6. JAMES DARRYL M'NEILL → Denise was author of  
 F 497 but no phone  
 book listing found for her

RALEIGH 2001 PHONE BOOK:  
 O. M. MCNEILL, 832 GREEN RIDGE  
 DRIVE, 27609 (919) 850-0460  
 → Probably Mr Olivia Maddrey  
 McNeill

○ See Ltr 27 FEB 1995 Shirley Marie Lamb & RPA

I. Walter Mantamo U of the John U, IV / Ambrose U  
Subclass - William Henry U, I line.

A. Nancy Ernestine U

7. David Bruce Lamb and Mary Ann Stuart  
b 26 JAN 1949 (Washington, DC) daughter of  
Dr Neil Wade Stuart b Ionia Co, MI and  
Alice Elizabeth Junker b Petoskey, MI Belth  
deceased.

↙  
a. Neil Edward Lamb b 19 APR 1970 (Tupelo, MS) and 19 JUN  
1993 (Huntsville, AL) Cynthia Carol Owen

b. Thomas Alan Lamb b 16 JUL 1973 (Tupelo, MS)

8. Wilma Jean Lamb.

↙  
a. Angela Kay Dennison b 1 MAR 1972 (Toledo, OH)  
m 31 JUL 1992 ( ) James Kent McNeil ↑

b. Deborah Lynn Dennison b 23 JUN 1976 (Middleboro, VT)

○ See Str 25 NOV 1996 Ruth Beverly McFarland to RPH and also notes of RPH call to her 1 DEC 1996

I. John McFarland b 5 JAN 1798 d 27 JUN 1856

md 2 JAN 1821 Margaret Baker b 1795 d 15 NOV

1873 [This family presumably arrived in Moore (later Lee) Co, NC from the Coastal Plains of NC. They lived in the area of Jonesboro (now Sanford), NC and are both buried there but graves have not been located and are presumed "plowed over"]

A. Eliza Jane McFarland b 14 AUG 1822

James Wesley Yarborough

B. Neill A. McFarland (m) b 8 JUN 1824 d 1 JUL 1847

C. Barbara Ann McFarland b 17 JAN 1826 md Thomas J. Yarborough

D. Isabella Catharine McFarland b 19 MAY 1825 md (?) - - Upchurch

E. Caroline McFarland b 23 MAR 1831 d 6 JUN 1919 md

20 DEC 1860 Bedford Raynor Salmon d 6 JAN 1908

F. John Baker McFarland b 23 OCT 1832 d 5 JUN 1911 } Bur in  
md 10 DEC 1863 Ruth T. Brooks } Jonesboro  
NC Area

I. TYRAN CLETON McFARLAND

a. RUTH BEVERLY McFARLAND MA - - McRAE

G. Mary Frances McFarland b 17 AUG 1834 d 27 NOV 1915

md after 19 JUN 1960 Adam E. Buchanan d 27 JUN 1889

H. Margaret McFarland b 8 MAR 1836 d 13 AUG 1906

md <sup>1864</sup> 27 DEC 1859 E. A. SALMON; md (2nd) DAVID HAWLEY

I. Antonietta McFarland b 14 OCT 1838 (Twin) d 16 DEC 1910

md 3 FEB 1859 Daniel McLead b 9 MAR 1836 d 23 SEP 1915

J. Inonette McFarland b 14 OCT 1838 (Twin) md after 19 JUN

1860 John McNeill ↑

K. William D. S. McFarland b 30 JUL 1841 d 1 MAR 1844

## JOHN CHARLES McNEILL

- ① When President Theodore Roosevelt visited Raleigh, NC on 10 OCT 1905 he presented the Patterson Cup to John Charles McNeill for the best literary work of the year by a North Carolinian. This was for his poems later published as "Songs Merry and Sad." (3), Pg 94).

KIMBERLY SUE McNEIL XID-3981

Kimberly Sue McNeil = XID-381 = Kimberly  
Sue Gunter, whom see.

THE STORY OF TWO GRAND WPCURCH HOMES IN RAEFORD, N.C.

This story includes a picture of the two homes in  
attached in a file 24 OCT 2006 Adam Marshall M'02, RPR  
see - via bridge for details. An exact follow.

The names appear to have been built about 1900 and  
possibly before. They were the names of brother WCU & WCU, Sr.

- I. Moore II - 1000 of Cam
- A. W. W. W. W.
- 1. Bennett M. U.

- A. Thomas Benson II, Sr - born about 1910  
WCU home built about 2003
- K. Williams Joseph II - home built about 2003  
WCU on a 4 1/2 acre site

WCU moved to GR in the early 1900's and the home was  
purchased by MARY FLORENCE U, a daughter of WCU, Sr. "FORRE"

Francis and 3 JUN 1914 NUGIT ARCHIE CAMERON and the

WCU have remained in Francis' family. Francis together  
the home of her dau FLORENCE LOUISE CAMERON who b 1986

and JAMES ROBERT WEAVER, SR. The couple lived in

the WCU home at the time it burned in 2003. Two men

SR W, Jr "Jimmy" lived with them. The killing of the 2003

fire remains around these individuals. Some

details are:

GREGORY THOMPSON - lived next door

LUKE MCNEILL - Raeford, N.C. mentioned - 10 photos

with the fire children in the family (shown & camera

children - RPR) - "an out of book photo"

JOHN HARRELL, a "tenant" of the Weaver - appears to have

been a house servant. He saved the residents including

Jimmy who was upstairs asleep. The article

states Jimmy & his girl friend CHADACE GROOMIE

& Jimmy & Candace, had a child, and

after the 2003 fire they married - RPR [JAMES  
ROBERT GROOMIE]

CAMERON LEE BROWN (Widow of Francis Louise Cameron) & wife

CATHERINE VAUGHN WAGLE are guests. Cam is employed by WPCURCH

MILLING CO. Cam lived with his mother SARAH MARIE CAMERON from

the 2nd grade (about 1961) until he went to college.

○ The Cleggs of Old Chatham By W. Harold Broughton Pg 72

I. Moses U - Head of clan

A. Whitney U

1. Bennett A. U

a. Missouri Hinton U 24 NOV 18XX - See Below

I. NORMAN CAMERON

Md (C) RACHEL BRUCE

A. ANGUS BRUCE CAMERON

Md (C) MARGARET MONROE

1. DANIEL BRUCE

CAMERON, SR

Md (C) JENNIE

WALKER WOODS

I. ALEX CAMERON

A. MARGARET MONROE

A. POLY CAMERON

CAMERON

Md (C) DOUGLAS MONROE

1. MARGARET MONROE

I. SAMUEL RICHARD TYSON

Md (C) MARY CAROLINE FITTS

A. GEORGE FITTS TYSON, SR

Md (1st) MARGARET MONROE CAMERON

Md (2nd) JULIA MAE BROUGHTON

1. GEORGE FITTS TYSON, JR Md (C)

JEAN STEPHENS

[CHARLOTTE EUGENIA STEPHENS]

2. RICHARD C. TYSON d WW#

3. ROBERT BROUGHTON TYSON "BOBBY"

- C2312 - Missouri Hinton Upchurch, b.11/24/18\_\_, d.1912
- m- Jefferson Ausley Stephens, b.7/25/18\_\_, son of James Stephens
- C23121 - Cora Ann Stephens, -m- Frank Sessoms
- C23122 - James Lennie Stephens (twin), b.8/29/1885, d.12/28/1955, bur. Buckhorn M. Ch. -m- Annie Eliza Harrington, res. Rt. 1, Moncure, N. C. 27559 (Corinth) daughter of David Ochiltree Harrington and Eliza Jane McCormick (first wife) son of James Harrington and Margaret McLean
- C231221 - James Lynn Stephens, Jr., b. Sanford, N.C., res. 2613 Watson Av., Sanford -m- Beverly McCauley
- C2312211 - James Lynn Stephens, III
- C2312212 - Sharron Dale Stephens
- C231222 - Charlotte Eugenia Stephens, nurse, b.2/26/1923 Corinth, N. C. -m- Col. George Fitts Tyson, Jr., b.3/31/1922 Durham, N. C., grad. of UNC-Ch. V.P. Mebane Lumber Co., rec'd battlefield commission WW-2, in Germany. res. Rt. 1, Dogwood Dr., Mebane, N. C. 27302
- C2312221 - Sandra Carol Tyson, b.8/18/1950, Durham, N. C., grad. of UNC-Ch. -m- Shelton Kent Smith, b.7/24/1950 Durham, N. C., atty, grad. of UNC-Ch. son of Fletcher Kennette Smith and Eunice Lee Thompson
- C2312222 - Margaret Susan Tyson, b.11/14/1951 Durham, N. C., educ. UNC-G
- m- Loman Harrison Scott, Jr., b.4/14/1951 Greensboro, N.C., educ. Elon - Police - Greensboro son of Loman Harrison Scott and Virginia Smith
- C2312223 - Richard Stephens Tyson, b.8/18/1956 Durham, N.C., educ. UNC-Charlotte
- C231223 - David Newton Stephens, b. Corinth, N.C., res. Lincoln Av., Richmond, Va. -m- 1st. Ruth \_\_\_\_ (dec), from Germany -m- 2nd. Betty \_\_\_\_, from Richmond, Virginia
- C231224 - Thomas Edwin Stephens, b. Corinth, N.C., res. Alycia Av., Richmond, Va. -m- Jo Ann Mansfield, nurse (dec), dau/ of Garland Mansfield and Thelma Ellis
- C2312241 - Gregory Thomas Stephens, b.3/30/1967
- C23123 - Clennie Bennett Stephens (twin), b.8/29/1885, d. abt. 1904, typhoid fever
- C23124 - Laura Stephens, d. abt. 1963, -m- 1st. (div) John Shaw of Fayetteville, N. C. C231241 - Dorothy Shaw
- C23125 - Emma Mae Stephens, unmar.
- C23126 - Cary Lee Stephens (dec), -m- (? Margaret McNeill), res. Raeford, N. C.
- C23127 - Lessie Lee Stephens, b.6/13/1895, -m- Merdick Henry Markham
- C231271 - Doris Lee Markham
- C231272 - Henry Markham
- C23128 - Minnie Stephens, -m- Claude F. Moore
- C231281 - Elizabeth Moore
- C231282 - Claude F. Moore, Jr.
- C231283 - Joyce Moore
- C23129 - Amanda Della Stephens, b.5/10/1901, -m- Thomas Alexander, res. Raleigh, N.C. C231291 - Thomas Wesley Alexander
- C2312'0 - Roger Stephens, -m- Ethel Moore, res. Fuquay-Varina, N. C. C2312'01 - Jeff Stephens C2312'02 - Roger Stephens C2312'03 -
- C2312'1 - Ores Stephens, -m- (? Eulayer Johnson)
- C2312'11 - Catherine Stephens
- C2312'12 -

MAMIE

MCNEILL

○ NC BIRTHS - 5 SEP 2005 - PETERSON - MOORE CO PT3<sup>4</sup> F = UPCHURCH 1920-1959

Upchurch	8 Jan 1921	Male	Moore	G M Upchurch	Lula Wilson
Upchurch	23 Apr 1921	Male	Moore	Newland Upchurch	Maud Ritter
John A Upchurch	20 Jul 1921	Male	Moore	Lonnie Upchurch	Mattie Mcdonald
Harold Vernon Upchurch	28 Apr 1923	Male	Moore	Roland H Upchurch	Lucy E E Kidd
Thomas Franklin Upchurch, JR	21 Oct 1923	Male	Moore	Thomas Franklin Upchurch, SR	Mamie Mcneill
Upchurch	14 Feb 1927	Male	Moore	Chas K Upchurch	Bessie Brady
Upchurch	20 Mar 1927	Female	Moore	E N Upchurch	Maud Ritter
Nellie Lois Upchurch	8 Jun 1930	Female	Moore	Heber G Upchurch	Ella Frances Hunter
Virginia Mae Upchurch	3 Jun 1931	Female	Moore	G M Upchurch	Lula Wilson
Upchurch	20 Aug 1931	Male	Moore	E N Upchurch	Maude E N Mrs. Upchurch
William Herbert Upchurch	17 Mar 1933	Male	Moore	William Alfred Upchurch	Mamie Mcneill
Upchurch	30 Sep 1932	Male	Moore	E N Upchurch	Maude Ritter
Upchurch	30 Nov 1934	Male	Moore	E N Upchurch	Maude Ritter
Upchurch	16 Nov 1935	Female	Moore	Frank Hampton Upchurch	Alma Estelle Riddle
Rachel Pauline Upchurch	3 Jul 1936	Female	Moore	Willie Jennina Upchurch	Jemima
Upchurch	13 Aug 1937	Male	Moore	Glenn Upchurch	Allie Craven
Jimmie Ray Upchurch	14 Jun 1938	Male	Moore	Glenn Upchurch	Allie Caviness
Upchurch	15 Nov 1938	Female	Moore	Willard N Upchurch	Evelyn Smith
Upchurch	2 Dec 1939	Male	Moore	W N Upchurch	Evelyn Smith
Ernest Clinton Upchurch	4 Jan 1941	Male	Moore		Jemima Upchurch
Jackie Franklin Upchurch	23 Jan 1941	Male	Moore	Willard N Upchurch	Evelyn Smith
Upchurch	12 Jul 1941		Moore	Glenn Upchurch	Allie Caviness
Upchurch	9 Jul 1942	Male	Moore	Marvin C Upchurch	Annie R Farrar
Josephine Upchurch	24 Aug 1942	Female	Moore		Jemirera Upchurch
Upchurch	17 Sep 1942	Male	Moore	W N Upchurch	Evelyn Smith
Fredrick Abel Upchurch	5 Jan 1944	Male	Moore	Willard Newton Upchurch	Evelyn Smith
Margaret Lou Upchurch	9 Aug 1945	Female	Moore	Marvin Clinton Upchurch	Annie Ruth Farror
Delorse Upchurch	15 Jul 1946	Female	Moore	Willard Newland Upchurch	Blennie Smith
Patricia Ann Upchurch	31 Dec 1946	Female	Moore	Willard Newland Upchurch	Blennie Evelyn Smith
Larry Vernon Upchurch	28 Oct 1948	Male	Moore	Harold Upchurch	Dorothy Hussey
Connie Maria Upchurch	19 Oct 1951	Female	Moore	Willard Newland Upchurch	Blinnie Evelyn Smith
Robert Junior Upchurch	25 Nov 1951	Male	Moore		Rachael Pauline Upchurch
Richard Michael Upchurch	24 Apr 1953	Male	Moore	William Glenn Upchurch	Allie Berta Caviness
Linda Diana Upchurch	5 Mar 1954	Female	Moore		Rachel Pauline Upchurch
Ann Swindell Upchurch	22 Jun 1954	Female	Moore	Thomas Joseph Upchurch	Dawn Ann Swindell
Deronda Gail Upchurch	13 Apr 1955	Female	Moore	Marion Ennis Upchurch	Bernice Mccrimon
Clyde Emmett Upchurch III,	20 Oct 1956	Male	Moore	Clyde Emmett Upchurch Jr.	Lorenna Love Falls
Jodi Ann Upchurch	29 Mar 1957	Female	Moore	Wyatt Gray Upchurch	Mary Frances Garner
Anthony Newland Upchurch	27 Nov 1958	Male	Moore	Bill Upchurch	Phyllis Moore Flinchum



MAMIE M'NEILL

○ NC BIRTHS - 5 SEP 2005 - PETERSON - MOORE CO PT3<sub>4</sub> F = UPCHURCH 1920-1959

Upchurch	8 Jan 1921	Male	Moore	G M Upchurch	Lula Wilson
Upchurch	23 Apr 1921	Male	Moore	Newland Upchurch	Maud Ritter
John A Upchurch	20 Jul 1921	Male	Moore	Lonnie Upchurch	Mattie McDonald
Harold Vernon Upchurch	28 Apr 1923	Male	Moore	Roland H Upchurch	Lucy E E Kidd
Thomas Franklin Upchurch, JR	21 Oct 1923	Male	Moore	Thomas Franklin Upchurch, SR	Mamie McNeill <sup>1</sup>
Upchurch	14 Feb 1927	Male	Moore	Chas K Upchurch	Bessie Brady
Upchurch	20 Mar 1927	Female	Moore	E N Upchurch	Maud Ritter
Nellie Lois Upchurch	8 Jun 1930	Female	Moore	Heber G Upchurch	Ella Frances Hunter
Virginia Mae Upchurch	3 Jun 1931	Female	Moore	G M Upchurch	Lula Wilson
Upchurch	20 Aug 1931	Male	Moore	E N Upchurch	Maude E N Mrs. Upchurch
William Herbert Upchurch	17 Mar 1933	Male	Moore	William Alfred Upchurch	Mamie McNeill
Upchurch	30 Sep 1932	Male	Moore	E N Upchurch	Maude Ritter
Upchurch	30 Nov 1934	Male	Moore	E N Upchurch	Maude Ritter
Upchurch	16 Nov 1935	Female	Moore	Frank Hampton Upchurch	Alma Estelle Riddle
Rachel Pauline Upchurch	3 Jul 1936	Female	Moore	Willie Jennina Upchurch	Jemima
Upchurch	13 Aug 1937	Male	Moore	Glenn Upchurch	Allie Craven
Jimmie Ray Upchurch	14 Jun 1938	Male	Moore	Glenn Upchurch	Allie Caviness
Upchurch	15 Nov 1938	Female	Moore	Willard N Upchurch	Evelyn Smith
Upchurch	2 Dec 1939	Male	Moore	W N Upchurch	Evelyn Smith
Ernest Clinton Upchurch	4 Jan 1941	Male	Moore		Jemima Upchurch
Jackie Franklin Upchurch	23 Jan 1941	Male	Moore	Willard N Upchurch	Evelyn Smith
Upchurch	12 Jul 1941		Moore	Glenn Upchurch	Allie Caviness
Upchurch	9 Jul 1942	Male	Moore	Marvin C Upchurch	Annie R Farrar
Josephine Upchurch	24 Aug 1942	Female	Moore		Jemirera Upchurch
Upchurch	17 Sep 1942	Male	Moore	W N Upchurch	Evelyn Smith
Fredrick Abel Upchurch	5 Jan 1944	Male	Moore	Willard Newton Upchurch	Evelyn Smith
Margaret Lou Upchurch	9 Aug 1945	Female	Moore	Marvin Clinton Upchurch	Annie Ruth Farror
Delorse Upchurch	15 Jul 1946	Female	Moore	Willard Newland Upchurch	Blennie Smith
Patricia Ann Upchurch	31 Dec 1946	Female	Moore	Willard Newland Upchurch	Blennie Evelyn Smith
Larry Vernon Upchurch	28 Oct 1948	Male	Moore	Harold Upchurch	Dorothy Hussey
Connie Maria Upchurch	19 Oct 1951	Female	Moore	Willard Newland Upchurch	Blinnie Evelyn Smith
Robert Junior Upchurch	25 Nov 1951	Male	Moore		Rachael Pauline Upchurch
Richard Michael Upchurch	24 Apr 1953	Male	Moore	William Glenn Upchurch	Allie Berta Caviness
Linda Diana Upchurch	5 Mar 1954	Female	Moore		Rachel Pauline Upchurch
Ann Swindell Upchurch	22 Jun 1954	Female	Moore	Thomas Joseph Upchurch	Dawn Ann Swindell
Deronda Gail Upchurch	13 Apr 1955	Female	Moore	Marion Ennis Upchurch	Bernice Mccrimon
Clyde Emmett Upchurch III,	20 Oct 1956	Male	Moore	Clyde Emmett Upchurch Jr.	Lorena Love Falls
Jodi Ann Upchurch	29 Mar 1957	Female	Moore	Wyatt Gray Upchurch	Mary Frances Garner
Anthony Newland Upchurch	27 Nov 1958	Male	Moore	Bill Upchurch	Phyllis Moore Flinchum

MAMIE

MCNEILL

NC MARRIAGES- SSEP05- PETERSON-		LEE CO		
			27 Feb 1910	Lee
Celia Upchurch	Female	Dave McDonald		
Lowney Upchurch	Male	Mattie McDonald	14 Nov 1916	Lee
William A Upchurch	Male	Almura Edwards	14 Jan 1920	Lee
Kurley U Upchurch	Male	Sulu Campbell	26 Nov 1925	Lee
Rupert H Upchurch	Male	Hellen Bell	25 Feb 1926	Lee
R B Upchurch	Male	Maude Crews	23 Oct 1928	Lee
R P Upchurch	Male	Minnie Pattishall	31 Aug 1929	Lee
Will Upchurch	Male	<u>Mamie Mcneill</u>	11 Apr 1935	Lee
Jessie M Upchurch	Female	Wm Howard Espey	15 Apr 1936	Lee
Rondo B Upchurch	Male	Nancy J Scoggins	10 Nov 1935	Lee
Winston Upchurch	Male	Clara Esther Brown	18 Feb 1946	Lee
Sarah J Upchurch	Female	Nelson Alex Patterson	30 Sep 1950	Lee
Meta Upchurch	Female	Hamp Beck	5 Mar 1951	Lee
Betty Upchurch	Female	Henry Albert Garner	5 Dec 1952	Lee
Wyatt Gray Upchurch	Male	Mary Frances Garner	6 Feb 1954	Lee
Alvah Melvin Upchurch	Male	Meta Amanda Morgan	16 Jun 1957	Lee
Milton Upchurch	Male	Pauline Marks	23 Oct 1957	Lee
Arliss Lindsay Upchurch	Male	Sidney Ann Epps	14 Jun 1958	Lee
Anita Upchurch	Female	Joseph Reid Spivey	4 Nov 1966	Lee
Mary Lillian Upchurch	Female	John Joseph Bradley	5 Apr 1969	Lee
Arliss Lindsay Upchurch	Male	Nancy Oldham Garner	14 Aug 1971	Lee
Linda Dianne Upchurch	Female	Ronald Eric Vaughn	18 Aug 1973	Lee
Mary Lillian Upchurch	Female	Michael Anthony Barnard	15 Jun 1975	Lee
Claude Upchurch III,	Male	Carolyn Deborah Maxwell	23 Dec 1976	Lee
Vickie Lynn Upchurch	Female	Ronald Scott Gaster	1 Jul 1978	Lee
Linda Fay Upchurch	Female	Henry Lee Johnson	27 May 1980	Lee
Rhonda Lorraine Upchurch	Female	J Carlos Zarate	18 Jan 1984	Lee
Robert Mitchell Upchurch	Male	Lessie Gearldine Millhouse	29 Dec 1984	Lee
Alvah Mark Upchurch	Male	Donna Sharlene Morrison	23 Feb 1984	Lee
Cassandra Ann Upchurch	Female	Stevie Kyle Sellers	1 Apr 1986	Lee

MARVIN

MCNEIL

Western Wake Herald WED 21 APR 1993 Apex, NC

## Marvin Alston returns from deployment

Navy Constructionman Marvin Alston, son of Marvin McNeil of Scheffield Street, Apex, recently returned with naval Mobile Construction Battalion four, Port

Hueneme, Calif. from a seven-month deployment to Camp Moscrip, U.S. Naval Station, Roosevelt Roads, Puerto Rico.

During the first month of the

deployment, the battalion supported the relief effort in Homestead, Fla.

The 1989 graduate of Athens Drive High School of Raleigh joined the Navy in February 1990.

MARVIN

MCNEIL

○ Western Wake Herald WED 23 MAY 1990 Apex, NC

## Marvin Alston has completed basic training

Navy Seaman Recruit Marvin Alston, the son of Marvin McNeil of Schieffelin Road in Apex, has completed recruit training at Orlando, Fla.

Alston is a 1989 graduate of Athens Drive High School. He joined the Navy in February.

During his eight-week training cycle, he studied general military subjects, including seamanship, close-order drill, Naval history and first aid.

MARY

MCNEILL

NC BIRTHS - 5 SEP 2005 - PETERSON - MOORE CO PART 24  
 1961-1999 & 1892-1919 MOT = U; FAT = U

Melvin David Jones	13 Nov 1961	Male	Moore	James Carson Jones	Rachel Pauline Upchurch
Rachel Vernell Jones	21 Mar 1960	Female	Moore	James David Jones Jr.	Rachel Pauline Upchurch
Rosa Sharon Jones	6 Dec 1958	Female	Moore	James Carson Jones	Rachael Pauline Upchurch
Steven Ollie Jones	5 Jun 1956	Male	Moore	James Carson Jones	Rachel Pauline Upchurch
Virginia Carolyn Jones	2 Feb 1964	Female	Moore	James Carson David Jones Jr.	Rachel Pauline Upchurch
Janice Lynn Preddy	8 Nov 1965	Female	Moore	Robert Joseph Preddy	Margaret Lou Upchurch Dolores Upchurch
Penny Jo Brady	12 Oct 1965	Female	Moore	Billy Joe Brady	Dolores Upchurch
Stacy Lynn Brady	13 Sep 1977	Female	Moore	Billy Joe Brady	Delores Upchurch
Wendy Karen Brady	2 Sep 1969	Female	Moore	Billy Joe Brady	Delores Upchurch
Rodney Curtis Williams	26 Jun 1975	Male	Moore	Curtis Norman Williams	Patricia Ann Upchurch
Shawn Ann Williams	8 Oct 1970	Female	Moore	Curtis Norman Williams	Patricia Ann Upchurch
Sonya Renee Williams	21 Apr 1969	Female	Moore	Curtis Norman Williams	Patricia Ann Upchurch
William Bradley Phillips	20 May 1972	Male	Moore	Larry Wayne Phillips	Martha Alice Upchurch
Randi Leah Thomas	15 Jan 1982	Female	Moore	Randy Louie Thomas	Karen Sue Upchurch
Christina Renee Godwin	15 Jun 1984	Female	Moore	Lindsey Charles Godwin	Susan Renee Upchurch
April Marie Harrelson	12 Sep 1982	Female	Moore	Jesse Edward Harrelson	Kimberly Lynn Upchurch
Connie Beth Harrelson	27 Jul 1985		Moore	Jesse Edward Harrelson	Kimberly Lynn Upchurch
Sarah Catherine Willis	17 Feb 1986		Moore	Clarence Wayne Willis	Jodi Ann Upchurch
Jeremiah Keith Comer	11 Jul 1986		Moore	Barnie Comer Jr.	Amy Yvette Upchurch
Shannon Ashley Sweeting	1 May 1991		Moore	Donald Eugene Sweeting	Lisa Sharon Upchurch
Donald Eugene Sweeting III	26 Jul 1994		Moore	Donald E Sweeting II	Lisa S Upchurch
John Dalton Lindley	11 Oct 1993		Moore	John Russell Lindley	Michelle D Upchurch
Luke Austin Moore	6 May 1995		Moore	Wesley H Moore	Tammy R Upchurch
Kandace Grace Needham	6 May 1997	Female	Moore	David Wayne Needham	Kristy Lynn Upchurch

START FATHER = UPCHURCH 1890 - 1919

Clara Agnes Upchurch	28 Jul 1892	Female	Moore	Wm Joseph Upchurch	Otilia Rosa Johnson
Frank Hampton Upchurch	2 Sep 1892	Male	Moore	Will H Upchurch	Emily Bell Carroll
Maude Hyacinth Upchurch	28 Feb 1896	Female	Moore	Thomas Benton Upchurch	Mary Ann Johnson
Wm Worth Upchurch	4 Jun 1898	Male	Moore	Wm Joseph Upchurch	Otilia Rosa Johnson
Mollie Margaret Upchurch	5 Oct 1908	Female	Moore	Charlie K Upchurch	Bessie C Brady
Jerry Winton Upchurch	23 Feb 1910	Male	Moore	Charlie Kelly Upchurch	Charity Bessie Brady
Carl Henry Upchurch	29 Jan 1913	Male	Moore	Charlie K Upchurch	Charity B Brady
Upchurch	9 May 1916	Female	Moore	Chas Kelly Upchurch	Bessie Brady
George Lee Upchurch	1 Apr 1917	Male	Moore	Lonnie Upchurch	Mattie McDonald
Upchurch	12 Jul 1917	Male	Moore	Geo Mc Upchurch	Lula H Wilson
Upchurch	28 Aug 1917	Female	Moore	Charles K Upchurch	C Bessie Brady
John Alton Upchurch	18 Oct 1918	Male	Moore	E Newland Upchurch	Ida Williams
Willie Jeminer Mc Neill Upchurch	18 Jan 1919	Male	Moore	Will Upchurch	Mary Mcneill
William Lynn Upchurch	15 Aug 1919	Male	Moore	Charlie Kelly Upchurch	Bessie Charity Brady
Mable Estelle Upchurch	21 Oct 1919	Female	Moore	E Neuland Upchurch	Ida E Williams

NONNIE

MCNETL

UPCHURCH SURVEYS BY SMITH SURVEYORS - APEX, NC - FOR MORE DETAILS SEE BIOFILE OF STALEY CARRAWAY SMITH - ENRIL 26 OCT 2007

A. Williams Burtis U, Jr 20-28 s/o Wally Burtis U s/o Wm Burtis U, Jr + 72, 73, 04, 08 Gs/o Gilbert Burtis U - N/B U SC

B. James L. U 19, 20, 21, 22, 23, 24, 25 (wife Corina L) 68, 78, 81, 82, 83, 84 [JAMES LARRY U, MBE]

C. Charles B. U 7, 8, 9, 10 [C.B. U] - Charles Burtis U s/o Charles F Burtis U + 69, 70 Gs/o Gilbert Burtis U N/B U SC

D. Jennome W. U 26, 27 - Jennie Walker U, Jr s/o Clyde Walker U + 62, 58 Gs/o Gilbert Burtis U N/B U SC - Albert Burtis U s/o

E. James C. U 17, 18 - James Clayton U s/o Helen Burtis U + 64, 75 Gs/o Albert Burtis U N/B U SC - Gilbert Burtis U s/o

F. C. W. U 11, 12 [CLYDE WALKER U] (MRS; C.W. U ESTIMATED 62, 70)

G. Bryan U 5, 6 - Oscar Bryan U s/o Dennis Burtis U s/o John Burtis U + 62, 62 Gs/o John Burtis U - M/Murray U SC

H. Upchurch Subdiv 3, 4 71, 81

I. Doris U + Doris Y. U 1, 14 - wife of Wm Burtis U, Sr [NEE DORIS JEAN 06, 08 YATES]

J. Michael D. U 2 Michael Douglas U s/o Douglas Edmund U + 45, 51 (wife - 57, 61) Gs/o Christie Burtis U of M/Murray U SC - John Burtis U s/o

K. Peggy Faye U 28-? 01

L. Della J. U 15 Nellie Josephine U (Wm) s/o Sam Odell U s/o Burtis Odell U + 85 Gs/o John Burtis U, Jr N/B U SC

M. Elsie T. U 15 - Hugh Kyle U s/o Albert Burtis U + 45, 51 (wife - 20, 22) Gs/o Gilbert Burtis U N/B U SC

N. Hugh K. U 16 ELSIE = NEE ELSIE TINGEN

O. William A. U 31 Wm Alfred U, Jr s/o Nora Burtis U + 61 Gs/o Albert Burtis U N/B U SC - Gilbert Burtis U s/o

P. Mark W. U 38 - s/o Ray Wakefield U, Gs/o SR, Gs/o Walter Burtis U + 73 Gs/o Gilbert Burtis U N/B U SC - Gilbert Burtis U s/o

Q. Upchurch Realty Co 29 62

R. Nannie McNeil 1 (Doris U) 06

S. R. S. Ferrer 5, 6 (+ Bryan U) - possible 2nd son of Nancy Ferrer U + 62, 62 John Ferrer U of N/B U SC - Gilbert Burtis U s/o

T. Charles Powell 22, 23 (+ James L. U) - Charles Edward Powell U + 82, 85 MBE: Martha Frances U s/o Robert Burtis U Gs/o Albert Burtis U N/B U SC

U. Michael Jaynes 33 (+ Wm B U) - Michael Eugene Jaynes + 04 and Pamela Jean U s/o Wm Burtis U, Sr

NONNIE

MCNEILL

○ The following 4 individuals had land jointly surveyed  
with an Upchurch Associate by Smith & Smith Surveyors,  
P.A. of Apex, NC per an email from Staley Smith to RPH

26 OCT 2009

1. <sup>Δ</sup> NONNIE MCNEILL - 2006  
with Davis (Yates) U
2. <sup>Δ</sup> R. S. FERRE 1962 twice  
with Bryan U (Oscar Bryan U  
of Moore U / Muncy U Sec. - Shuman  
Farm U Line)
3. <sup>Δ</sup> Charles Powell 1982, 1983  
with James L. U  
(prob James Jay U - 1106)
4. <sup>Δ</sup> Michael Jaynes 2004  
(with William B. U -  
prob Wm Curtis U, II)

NONNIE H

MCNEILL

○ Survey Map drawn MAY 1974 - seal A. Earl Smith of Smith & Smith Surveyors - Done for Wm Burtis U, Sr Perry Street F of A → E transmitted to RPH on 9 JUN 2010 by Staley Caraway Smith original to WE/NC - Land Records - Western Wake Work done MAY 1974 for William Burtis U, Sr. - Site on Road 1600 WHITE OAK TOP in Western Wake Co, NC. - 53.797 Acres -

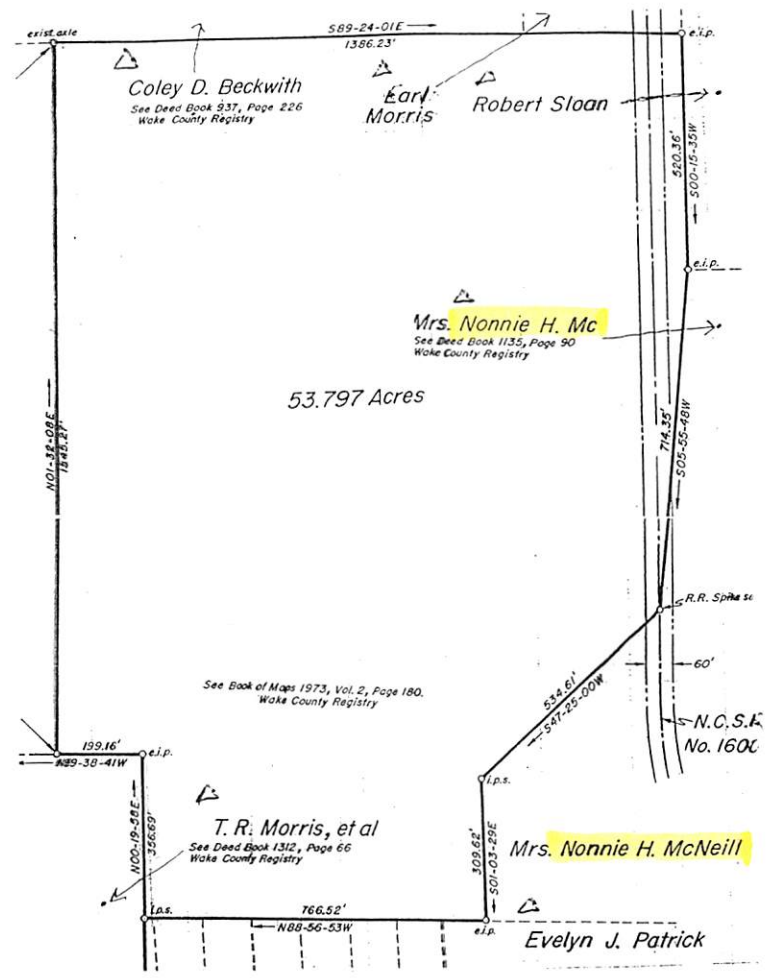
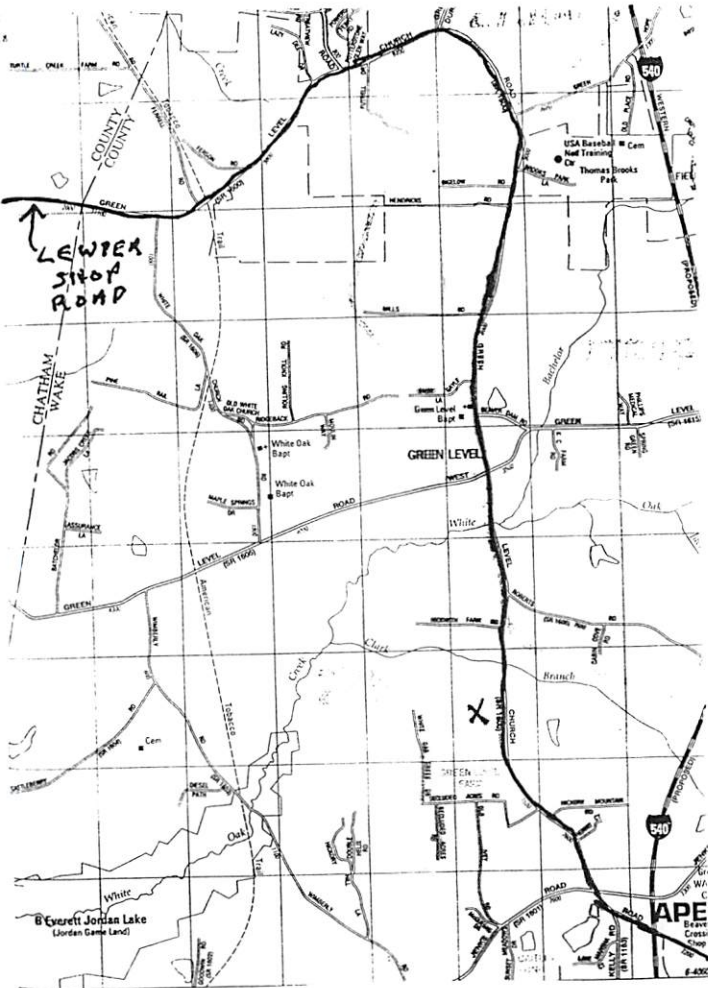

X = LOCATION OF TRACT 93.797 Acres. Property of Davis Jean (Yahn) U - formerly JENKS land - per Staley 5 JUN 2010



PHIL

MCNEILL

① Apex Herald WED 15 JAN 1997 Apex, NC

WILLIAM JACKSON SEAGROVES

VIOLA CAGLE

PHIL MCNEILL ↑

VIOLA CHAMBERS

**WILLIAM J. SEAGROVES**

William "Bill" Jackson Seagroves, 84, of Pittsboro died Friday, Jan. 10, 1997. Funeral services were held Monday, Jan. 13, at Pittsboro Baptist Church with Dr. Ronald E. Farrar and Rev. David Daly officiating. Interment was at Olive Chapel Baptist Church Cemetery in Apex.

Surviving: wife, Viola Cagle McNeill Seagroves of Pittsboro; brothers, Julius W. Seagroves Sr. and David L. Seagroves, both of Apex; stepsons, Phil McNeill of High Point, Don McNeill of Durham; stepdaughter, Kaye McNeill of Siler City; several nieces and nephews. He was preceded in death by his former wife, Viola Chambers Seagroves, and son, Floyd Jackson Seagroves.

Those considering memorial contributions may make them to: Pittsboro Baptist Church and Purchase Fund, P.O. Box 696, Pittsboro, NC 27312; or Chatham County Group Homes Inc., P.O. Box 207, Siler City, NC 27344.

RANDALL LEE McNEIL

XID-3984

① See 12 JUN 1979 ~~7th~~ (Pg 6) Julia Elizabeth ~~U~~ & R D Y  
Randall Lee McNeil b 3 MAR 1965 (Jackson, MS).  
is son of Sue Hamilton, gc of Murrell  
Delorse U & ggc of John Stephens U  
b 17 SEP 1877 of William / Abel U Carr.

RICHARD DALE McNEIL

XID-3983

① See 12 JUN 1979 It (Pg 6) Julia Elizabeth U & R D U  
~~Dale~~ Richard Dale McNeil b 3 MAR 1965  
(Jackson, MS) is son of Sue Hamilton, gr of  
Minnie Delores U & gr of John Stephen U  
b 17 SEP 1877 of William/Abel U Carr.

BOOK: The Upchurch Family of High Falls, NC (MOORE CO)

I. MOSES U - HEAD OF CLAN

PG 58

A. ROFFEN U

I. KELLY FRANKLEN U

A. WILLIAM HENRY U b 1852

i. CHARLES KELLY U b 1885

- ..... 9 Charles Kelly Upchurch b: 19 May 1885 in Moore County, North Carolina d: 12 Feb 1955 in Moore County, North Carolina
- ..... +Bessie Charity Brady b: 07 Apr 1884 in Ritter, Moore County, North Carolina m: 16 May 1904 in Moore County, North Carolina d: 10 Oct 1954 in Moore County, North Carolina
- ..... 10 Elma Lee Upchurch b: 06 May 1905 in High Falls, Moore County, North Carolina d: 21 Aug 1974 in Robbins, Moore County, North Carolina
- ..... +Boyd Patrick Benfield b: 03 Sep 1901 in Eufola, Iredell County, North Carolina m: 22 Dec 1922 in Moore County, North Carolina d: 22 Mar 1979 in Robbins, Moore County, North Carolina
- ..... 11 Edward Patrick Benfield b: 23 Sep 1923 in Moore County, North Carolina d: 22 Sep 2000 in Robbins, Moore County, North Carolina
- ..... +Betty Reeves Lovill b: 16 Sep 1924 in Watauga, North Carolina
- ..... 12 Robin Patrick Benfield b: 1953 in North Carolina
- ..... +Donald Eatmon b: 27 Jan 1949
- ..... 12 Betty Jo Lee Jody Benfield b: 04 Jul 1945 in Lee, North Carolina
- ..... +Andrew Andy Gollan
- ..... 11 Kathryn Lee "Sister" Benfield b: 20 Jul 1929 in Moore County, North Carolina d: 14 Aug 2001 in Sanford, Lee County, North Carolina
- ..... +Walter Rex Gilmore b: 13 Jan 1925 in Deep River, Lee County, North Carolina
- ..... 12 Kathryn Laraine Gilmore b: 28 Apr 1948 in Cross Creek, Cumberland County, North Carolina
- ..... +Carl Wayne Beal b: 30 May 1944 in Sanford, Lee County, North Carolina m: 04 Jun 1965 in Sanford, Lee County, North Carolina
- ..... 12 Karen Rexine Gilmore b: 23 Nov 1960 in Sanford, Lee County, North Carolina
- ..... +Lake
- ..... 11 Peggy Ann Benfield b: 29 Jan 1934 in Moore County, North Carolina
- ..... +John Edward Nick Nicodemus b: in North Carolina
- ..... 12 John Edward Butch Nicodemus b: in Moore County, North Carolina
- ..... +Ellen B. Sheffield
- ..... 12 Julie Ann Nicodemus b: 17 Jan 1955 in Mineral Springs, Moore County, North Carolina
- ..... +Russell Wayne Hussey b: 18 Dec 1952 in Mineral Springs, Moore County, North Carolina
- ..... 12 Patrick Lee Nicodemus b: 12 Oct 1956 in Moore County, North Carolina
- ..... +Barbara Ann Williams
- ..... \*2nd Wife of Patrick Lee Nicodemus:
- ..... +Sarah Lue McNeill b: 06 Dec 1954 in Montgomery County, North Carolina d: 10 Sep 2004 in Seagrove, Moore County, North Carolina
- ..... 12 Kathy Lynn Nicodemus b: 04 May 1959 in Mineral Springs, Moore County, North Carolina
- ..... +Herman Joel Hussey b: 07 Aug 1957 in Mineral Springs, Moore County, North Carolina

BOOK: THE UPCHURCH FAMILY OF HIGH FALLS, NC  
(MOORE CO, NC) -

I. MOSES U - HEAD OF CLAN

A. RUFFEN U

1. KELLY FRANKLEN U

a. WILLIAM HENRY U b 1852

i. CHARLES KELLY U b 1885

NOTE: The extracts below  
are for parents of  
individuals who married  
a descendant of Charles  
Kelly U b 1885  
- R 74

- PG 11 - Boyd Patrick Benfield was s/o ALONZO BENFIELD & MARY MOOSE  
- Betty Reener Lough was d/o THOMAS LOVILL & MYRA MARIAN  
- Walter Rex Gilman was s/o WALTER GILMORE & GRACE HOLT
- PG 12 - Carl Wayne Deal was s/o CARL BEAL & RUTH MORRIS
- PG 13 - Russell Wayne Hursey was s/o RUSSELL HUSSEY & SADIE CAVINESS  
- Sarah Lue McNeill was d/o WILLIE MCNEILL & ANXIE RICHARDSON  
- Herman Joel Hursey was s/o CARL HUSSEY & ALICE SHEFFIELD
- PG 14 - James Elias Kennedy was s/o ISHAM KENNEDY & MAGGIE COLE
- PG 15 - Edgar Chrono Butler was s/o GUY BUTLER & ORA WORK
- PG 16 - Daisy Orla Hopper was d/o JOHN HOPPER & JENNIE LAND
- PG 18 - Irene A. Schmalz was d/o ADOLPH SCHMALZ & HELEN BLONCK
- PG 19 - Mary Lucille Barney was d/o JOHN BARNET & FATHIA ORR  
- William Vance Kester, Jr was s/o W. V. KESTER, SR & EMILY SUTTON
- PG 20 - Wm Claude Tern was s/o FLEET TEW & EMMA SHEPHERD  
- Faretta Joyce Craven was d/o RAY CRAVEN & ETTA BUNTING  
- Norma Sue Williams was d/o NORMAN WILLIAMS & ROSA SCOTT
- PG 21 - Wm Arrington Kitchen, Jr was s/o W. A. KITCHEN, SR & NANNA RICHARDSON  
- James Harold Schwab was s/o HAROLD SCHWAB & ROWENA STRAUSS  
- Bert Anderson was s/o TOM ANDERSON & GWEN PETERSON
- PG 22 - Jan James Carr was s/o PATRICK CARR & MARY PURCELL
- PG 24 - Clara June TINKY MANESS was d/o WILLIE MANESS & MAUD PURVIS  
- Helen Gabriel was d/o GEORGE GABRIEL & MARY SALEM
- PG 26 - Lola Angelina Pama was d/o WILLIAM DAVIS & KATIE HENNING

SEAN PATRICK MCNEIL

○ TEXAS BIRTH INDEX - PER C. J. PETERSON, JR 18 JUL 2005  
1903 - 1999

Name	Birth Date	Gender	Birth County	Father's Name	Mother's Name
<u>Sean Patrick Mcneil</u> ↑	13 Jun 1985	Male	Wichita	Charles Dayne Mcneil	Diane Upchurch
Steven Dayne Mcneil	31 May 1988	Male	Wichita	Charles Dayne Mcneil	Diane Upchurch

○ See Itt 18 OCT 1996 Beverly Emeuda Isbell D R PA

I. Joseph William U. Jr [of the Abel U; 51/ John U Sub-clan - Joseph Benjamin U Fine] b 6 MAY 1930

(Greene Co, AL) md 22 JAN 1954 (San Antonio, TX)

Lillie B. Daugherty b 24 NOV 1933 (Brownwood, TX).

A. Joe Earl U b 3 NOV 1954 (San Antonio, TX)

B. Debra Lynn U b 19 MAR 1957 (Okinawa, Japan)

md (1st) ( ) Kenneth Millingham

md (2nd) ( ) A.L. Penson

1. Dawn Rose Millingham b 22 SEP 1975

2. Kenneth Ray Millingham b 27 FEB 1980

3. Joshua Mark Millingham b 23 MAR 1981

C. Diane U b 12 DEC 1959 (Biloxi, MS)

md 11 JUN 1984 ( ) Charles D. McNeil.

1. Allison Marie U b 9 SEP 1981

2. Sean Patrick McNeil b 13 JUN 1985

3. Steven D. McNeil b 31 MAY 1988

D. Jimmy Glen U b 12 MAR 1963 (Biloxi, MS)

md ( ) Charla G. Terry

1. Jana G. U b 4 FEB 1989

2. Kayla B. U b 11 APR 1991

E. Jack Andie U b 28 MAY 1969 (Elmendorf A.F.B., AR).

○ See Itt 18 OCT 1996 Beverly Gwendal Isbell DO R PA

I. Joseph William U. Jr [of the Abel U; Sr] John U Sub-clan - Joseph Benjamin U Line] b 6 MAY 1930

(Greene Co, AL) md 22 JAN 1954 (San Antonio, TX)

Lillie B. Daugherty b 24 NOV 1933 (Brownwood, TX).

A. Joe Earl U b 3 NOV 1954 (San Antonio, TX)

B. Debra Lynn U b 19 MAR 1957 (Okinawa, Japan)

md (1st) ( ) Kenneth Millingham

md (2nd) ( ) A.L. Penson

1. Dawn Rose Millingham b 22 SEP 1975

2. Kenneth Ray Millingham b 27 FEB 1980

3. Joshua Mark Millingham b 23 MAR 1981

C. Diane U b 12 DEC 1959 (Biloxi, MS)

md 11 JUN 1984 ( ) Charles D. McNeil.

1. Allison Marie U b 9 SEP 1981

2. Sean Patrick McNeil b 13 JUN 1985

3. Steven D. McNeil b 31 MAY 1988

D. Jimmy Glen U b 12 MAR 1963 (Biloxi, MS)

md ( ) Charla G. Terry

1. Jana G. U b 4 FEB 1989

2. Kayla B. U b 11 APR 1991

E. Jack Andie U b 28 MAY 1969 (Elmendorf A.F.B., AR).



STEVEN DAYNE M'NEIL

○ TEXAS BIRTH INDEX - PER C. J. PETERSON, JR 18 JUL 2005  
1903 - 1999

Name	Birth Date	Gender	Birth County	Father's Name	Mother's Name
Sean Patrick Mcneil	13 Jun 1985	Male	Wichita	Charles Dayne Mcneil	Diane Upchurch
<u>Steven Dayne Mcneil</u> ↑	31 May 1988	Male	Wichita	Charles Dayne Mcneil	Diane Upchurch

THOMAS PAUL McNEIL

XID-3982

① See 12 JUN 1979 It 1 (Pg 6) Julia Elizabeth U to R04  
Thomas Paul McNeil b 12 OCT 1934 md 14 MAR 1964  
Sue Hamilton b 25 AUG 1934 (Yalobusha Co, MS)  
& became ~~her~~ her 2nd hr. Sue is dau  
of Munnie Delorse U & gd of John Stephens  
U b 17 SEP 1877 of William/Abel U clan.

TIMOTHY WESLEY M'NEIL

XID-3980

Timothy Wesley M'Neil = XID-3980 = Timothy  
Wesley Gunter, whom see.

BOOK: THE UPCHURCH FAMILY OF HIGH FALLS, NC  
(MOORE CO, NC) -

I. MOSES U - HEAD OF CLAN

A. RUFFIN U

1. KELLY FRANKLIN U

a. WILLIAM HENRY U b 1852

i. CITAKLES KELLY U b 1885

NOTE: The extracts below  
are for parents of  
individuals who married  
a descendant of Charles  
Kelly U b 1885  
- R 74

- PG 11 - Boyd Patrick Benfield was S/O ALONZO BENFIELD & MARY MOOSE  
- Betty Renee Leull was D/O THOMAS LOVILL & MYRA MARIAN  
- Walter Rex Gilman was S/O WALTER GILMORE & GRACE HOLT
- PG 12 - Carl Wayne Beal was S/O CARL BEAL & RUTH MORRIS
- PG 13 - Russell Wayne Hursey was S/O RUSSELL HUSSEY & SADIE CAVINESS  
- Sarah Lue McNeill was D/O WILLIE MCNEILL & ANXIE RICHARDSON  
- Herman Joel Hursey was S/O CARL HUSSEY & ALICE SHEFFIELD
- PG 14 - James Elvin Kennedy was S/O ISHAM KENNEDY & MAGGIE COLE
- PG 15 - Edgar Chrono Butler was S/O GUY BUTLER & ORA WORK
- PG 16 - Daisy Orla Hopper was D/O JOHN HOPPER & JENNIE LAND
- PG 18 - Irene A. Schmalz was D/O ADOLPH SCHMALZ & HELEN BLONCK
- PG 19 - Mary Lucille Barney was D/O JOHN BARNEY & FATHIA ORR  
- William Vance Kester, Jr was S/O W. V. KESTER, SR & EMILY SUTTON
- PG 20 - Wm Claude Tern was S/O FLEET TEW & EMMA SHEPHERD  
- Loretta Jayne Craven was D/O RAY CRAVEN & ETTA BUNTING  
- Norma Sue Williams was D/O NORMAN WILLIAMS & ROSA SCOTT
- PG 21 - Wm Arrington Kitchen, Jr was S/O W. A. KITCHEN, SR & NANNA RICHARDSON  
- James Harold Schwab was S/O HAROLD SCHWAB & ROWENA STRAUSS  
- Burt Anderson was S/O TOM ANDERSON & GWEN PETERSON
- PG 22 - Jan James Carr was S/O PATRICK CARR & MARY PURCELL
- PG 24 - Clara June TINKY MANESS was D/O WILLIE MANESS & MAUD PURVIS  
- Helen Gabriel was D/O GEORGE GABRIEL & MARY SALEM
- PG 26 - Lela Angelina Pama was D/O WILLIAM DAVIS & KATIE HENNING

ROBERT E

MCNERNEY

○ The Zebulon Record THUR 7 MAR 1991 Zebulon, NC

*Robert E. McNerney*

Robert E. McNerney, 79, of Goldsboro, died Monday, Feb. 25. Funeral was 11 a.m. Wednesday, Feb. 27, at Goldsboro Friends Church. Graveside service was at Corinth Baptist Church cemetery.

Surviving: wife, Ione Creech McNerney of Goldsboro and formerly of Zebulon; sister, Catherine M. Brown of Selma.

REBA

MCNEW

○ Cherokee Co, TX - Penner - Mae Jean Pettit

I. Ophelia Dickey of the John U, III / Stephens U  
Subclass - James S. U line

A. Mattie Elizabeth Stockton

(1) EDWARD STOCKTON THOMPSON, born December 5, 1916, was married August 28, 1939, to Cleta Reynolds, born December 1, 1916. Cleta is the daughter of Dexter Floyd Reynolds and Mary Ann Trantham Reynolds. Stockton and Cleta Thompson have one son.

(1a) Edward Stockton "Eddie" Thompson Jr., born March 30, 1942, married May 5, 1978, Mrs. Carol Ann Smith Jamison, born October 27, 1945. Carol is the daughter of Matthew Peter Smith and Patricia Clapp Smith. Eddie has two stepchildren, who are Carol Ann's by previous marriages. Lawrence David Luke, born December 6, 1963, and Christopher Alan Jamison, born October 26, 1972.

(2) RUFUS GLADSTONE THOMPSON JR., born November 28, 1920, married first, August 26, 1946, Jane Elizabeth Wallace, born January 15, 1924, died February 9, 1967, and is buried in Cedar Hill Cemetery of Cherokee County, Texas. Jane was the daughter of J. E. Wallace and Ottie Musick Wallace. Gladstone Jr. and Jane Thompson had three children.

(1a) James Gladstone "Jimmie" Thompson, born November 24, 1947, married June 28, 1974, Sharon Raychele Melton, born April 11, 1952, in Smith County, Texas. Sharon is the daughter of Raymond Delmar Melton and Reba McNew Melton. James and Sharon Thompson have two children. Rebecca Jane Thompson, born June 23, 1977, at Jacksonville, and James Gladstone Thompson, born September 2, 1980, at Tyler, Texas.

(2a) Jan Elizabeth Thompson, born April 19, 1952, married first, August 11, 1972, Ronald Hoy Boren, born February 4, 1952. Ronald is the son of Paul Edward Boren and Dorothy Della Butler Boren. Jan and Ronald Boren have two children, both born in Tyler. Julia Elizabeth Boren, born October 30, 1978, and Jenny Ann Boren, born January 6, 1981. Jan married second, Dean Evans.

(3a) Jerry Rufus Thompson, born June 18, 1959.

After Jane Thompson's death, Rufus Gladstone Thompson Jr. married second, October 15, 1971, Mrs. Jean Berry Wunch, born September 4, 1924, died November 22, 1987, and is buried in Sardis Cemetery of Cherokee County. Jean was the daughter of George M. Berry and Dora B. Edwards Berry.

Gladstone Thompson Jr. has one stepchild. She is Jeri Jean Wunch, born December 5, 1946, Houston, Texas, married Clifford Gene Work. Jeri Jean and Clifford Work have two children. Raquel Lee Work, born May 5, 1968, and Sidney Alex Work, born May 27, 1970.

○ see str 12 NOV 1991 Marcella Janet Blackburn RPA

I. Joseph U b 1775 (VA) - Head of Group

A. Ambrose F. U

1. John W. U. md (1st) Elizabeth Welch<sup>11</sup>  
md (2nd) Lucy Blackburn<sup>21</sup>

a. <sup>11</sup> Samantha Alzada Jane U

b. <sup>21</sup> Josephine U "Jasie" md () -- MOORE;  
md () HOSEA PENNINGTON [order not  
certain - RPA].

i. Six children - listed below with spouses

The following was given to me concerning my grandmother -	
<del>Samantha (Upchurch) Blackburn's half-sister Josephine (Jasie)</del>	
<del>Upchurch - she undoubtedly was married more than once, since</del>	
<del>our former info states she married ? Moore. I remember,</del>	
<del>as this cousin confirms) that she was married to</del>	
<del>HOSEA PENNINGTON - They had 6 children - namely =</del>	
① Ida MAE	married ALBERT LIPTON
② MARTHA	" A. T. McNIEL <sup>11</sup>
③ MAMMIE	" ARTHUR POLLARD
④ LOIS	" JIM TURNER
⑤ RUBY NELL (DIED)	
⑥ JOHN T	" FEEBIE ?

○ See It 19 JUN 1999 Eleanor Louise Baker to RFD - Pg 229, 230, 231

I. Samuel Grady H of the Clergy H / Shadrach H Subelam  
- Sister H Lind.

A. Alta Margaret H to 9 SEP 1904 (Stamp, AR).

1. William Letcher Harkness<sup>1</sup> to 16 MAY 1926

md (1st) (1) Mary Agnes McNulty<sup>1</sup> ↑

md (2nd) (1) Frances Claywell Schultzy<sup>2</sup>

a.<sup>1</sup> Diane Harkness to 16 OCT 1948<sup>1</sup> md(1) - - WALL

i. RESSIE RENEE WALL to 1 MAY 1970

ii. BOBBY WALL to 17 MAR 1972

b.<sup>2</sup> Linda Gair Harkness to 30 SEP 1950 (Keywest, FL)

c.<sup>2</sup> William Letcher Harkness, Jr to 7 OCT 1953 (Millington, TN)

d.<sup>2</sup> Marv Allen Harkness to 7 OCT 1957 (Memphis, TN)

e.<sup>2</sup> Delora Ellen Harkness to 13 FEB 1960 (Seattle, WA)

2. Margery Clare Harkness to 26 JAN 1928 (Minden, LA)

md (1st) John C. Allen ; md (2nd) E. R. CASARES

a. Shanen Allen to 29 NOV 1949

b. Melanie Casares to 12 MAY 1962

c. Michael Eugene Casares to 28 JUL 1965 -

d. Charles Richard Casares to 28 JUL 1965

3. Dorothy Louise Harkness to 19 NOV 1929 md(1) John Fairbaugh

a. Donald Gary Fairbaugh to 9 JUN 1949 (Houston, TX)

b. John Christopher Fairbaugh to 22 DEC 1952

c. Diana Fairbaugh to 1956 (FA world, TX)

d. Melissa Fairbaugh to 1 MAY 1962 (Shreveport, LA)

4. Linda Harkness to 23 AUG 1932 md(1) Benjamin Hunter "Ben"<sup>1</sup>

a. Jeffery Jay Hunter to 28 OCT 1954

5. Robert Jessy Harkness to 15 JAN 1937 md(1) Jean Barbara

6. Richard Samuel Harkness to 16 NOV 1944 (Minden, LA)



GYN

B

MCNOTT

①

## MICHAEL ENTERPRISES

P. O. BOX 35804

TUCSON, ARIZONA 85740

17 MAR 1991

MRS GYN B. MCNOTT  
210 FAIRVIEW STREET  
PARIS, TN 38242

Dear Mr McNutt

As you will see from the enclosed materials I am keenly interested in the extended Upchurch Family. I am in my 12<sup>th</sup> year of publishing the Upchurch Bulletin and have identified and published over 27,000 members of this family. Cousins of my Upchurch ancestor were in Henry co, TN in the early 1800's. I have sorted out a great many of the Henry co, TN Upchurches but still have much to do.

One of my correspondents, Aneta Smith of Jonesboro, AR, suggested I write to you. I understand you have an interest in building the genealogical collection in the Paris, TN Library. I am anxious to learn of your approach and to reflect on how we might help each other. I would be pleased to hear from you

Sincerely yours  
Phil Upchurch

(ROBERT PHILIP UPCHURCH)

②

**MICHAEL ENTERPRISES**  
P. O. BOX 35804  
TUCSON, ARIZONA 85740

---

8 JUN 1991

MRS GWYN B. MCNUTT  
210 FAIRVIEW ST  
PARIS, TN 38242

Dear Mrs McNutt:

Thank you for your letter which arrived 5 JUN 1991. It appears that you and I are equally devoted to the study of family history. My ancestors - namely lived in Henry Co, TN but members of the Extended Upchurch Family were there about 1810 or possibly earlier. The early settler about whom we know the most is John Upchurch (XFO-652). He was my GGF's 2nd cousin. Still, I will be glad to do all I can to help with your family history effort in Henry Co, TN.

Over time I'd be glad to prepare a booklet entitled "Upchurches of Henry Co, TN". Perhaps some of my cousins will help with this. A first crude installment is my Master outline on John U - Generations 6-9. A copy of this 15 Page Master outline is provided herewith. Please feel free to place it and a copy of this letter

in the Henry Co, TN<sup>7</sup> library if you think that appropriate. I also have some fellow-on sections for the 10th generation and beyond. Such sections are designated in the left hand margin.

John Upchurch (XID-652) fits in as follows:

- Generation 1: Michael Upchurch, I (XID-146)
- ↓ (to VA about 1620 (England))
- Generation 2: Richard Upchurch, I (XID-149)
- +  
                  ↓
- Generation 3: James Upchurch, I (XID-151)
- ↓
- Generation 4: Michael Upchurch, II (XID-159)
- +  
                  ↓
- Generation 5: William Upchurch, IV (XID-160)
- ↓
- John Upchurch (XID-652)

The XID numbers are my code numbers for individuals. We think it possible that children of William Upchurch, IV other than John Upchurch may also have been in Henry Co, TN.

I am anxious to identify more Upchurch descendants who are or were in Henry Co, TN and will be happy to correspond with anyone.

Can you help me with the following:

1. What is the name, address and phone number of the Henry Co, TN Library?
2. What is the name of the person currently in charge of the Henry Co, TN Library?
3. Can you tell me exactly which copies of the Upchurch Bulletin are in the Henry Co, TN Library?
4. Would the library be in a position to purchase copies of the Upchurch Bulletin?
5. If the library is not in a position to purchase copies of the Upchurch Bulletin, would they be willing to accept donations of the publication and maintain it.
6. Could you let me know your full maiden name (I like to file that way) and give me a sketch of your Henry County Family Connections for my files (you never know when two lines will cross)

Let me encourage you to keep working on your family history projects. Over time we should be able to help each other. I research the entire Upchurch Family so Henry Co, TN is just one part. I'll look on it from time to time. Someday I hope to visit there. Perhaps we can meet. I am sure the files you are building up in the library would be of great interest to me.

I am sorry to learn of the loss of your brother. I lost a sister last fall and it does leave a real void. Time in some small way heals the hurt.

Looking to the future I hope we can continue to collaborate.

Sincerely yours  
Phil Upchurch

[ROBERT PHILIP UPCHURCH]

(6)

REC'D  
5 JUN 1991

Dear Mr Upchurch,

It was so very nice to get your letter.

I am familiar with some of your early publication (1980-1985.) which are in the W. G. Rhea / Henry Co. library.

I sure wish I could sort out the Upchurch families of Henry Co. You really have done a marvelous job to have sorted 27,000 Upchurch's.

I hope to publish a book with the assistance of Historical Society (But for last 1 1/4 yrs. its still in committee which has only met 1 time). This book will be about Henry Co. Families -

I've sent out over 700 letters and cards to people who have been to our library or in any way showed that they had ancestors who lived in Henry Co. at any time.

We also are asking if the people who donate their family histories (most have

sent family group sheets) if they have their histories before the ancestors came to this area we hope they will donate that too.

The library is photocopying the family histories I gotten to put in their files in the genealogy room. I felt since this seems to be a long term project that all interested "cousins" should have available any material I have for the book. Also once in the library I would have the back-up copy for library. We have had some material taken from the folders rather than "cousins" copying the library's material.

We have 1 Henry Co history on our library shelves with a 1905 copyright. Once we get our Family Histories on the shelves - maybe 70 years from now it will help other future "cousins".

Some times it seems as my dream of this is too big - But if I don't get assistance I

shall probably just put out journals over a period of years. I feel this material should be where others can share and get in contact with others.

If you have any suggestions for me PLEASE let me know.

I have published 10 books on Henry Co. records but nothing as complex as the Family Histories project. I welcome any help.

I hope you would consider donating your Henry Co. Upchurch. I realize this may go against your publication so if you feel unable to donate I would understand.

Any suggestions you might have for me would be greatly appreciated.

Yours in Genealogy,  
Gwyn McNutt



P.S. The reasons I haven't written before was I had an accident (couldn't write) & about time I could I lost my only brother to a sudden heart attack. We were very close & the last few weeks (6) have been very rough for me. Please forgive me.

Dear Henry Co. TN. Descendant,  
FAMILY HISTORIES OF HENRY CO.,  
TENNESSEE is my genealogical  
dream for all descendants, past  
and present, of this county.

I hope YOU will donate your  
family histories or family  
group sheets for this book.

The Historical Society and  
I, working together, shall  
announce when we have an  
adequate number of histories  
for this dream to become a  
reality of histories.

I certainly hope you will  
send your family histories for  
this book which could be on  
our library shelves for years  
to come, assisting your present  
and future "cousins".

Hope to hear from you soon.

"Genealogy Is My Hobby"  
Mrs. Gwyn Bellamy McNutt  
210 Fairview Street  
Paris, TN 38242

Sincerely,

*Mrs. Gwyn B. McNutt*

*We also will take to publish  
in our book family histories of  
Henry Co. ancestors before they  
& their ancestors came to this  
Area.*

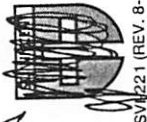

SV1221 (REV. 8-88)

PATRICIA

MCNUTT

INPUT FROM LTR 15 FEB 2008 BILLIE RITA ADAMS TO RPH C8

I. -- ADAMS

A. JAMES ADAMS b 23 JAN 1805

1. JAMES THEOPHILUS ADAMS b 7 SEP 1839(?) d 19 FEB 1918

(Wake Co, NC) (Bur - City Cem, Holly Springs, NC) MA 28 SEP 1863

LUCY ANN BECK WITH IN Wake Co, NC

8a Annie Lee Adams → MO 1ST COUSIN RICHARD LEONIDAS ADAMS - 14 CHILDREN  
Born July 6, 1866 #3  
Died March 16, 1940  
Wake County, NC

3. Clarence Adams (6/17/1893-5/6/1956)-married Duna Massey of Durham County, NC

8b Romulus Marion Adams a Clarence Adams(6/3/1922-2/23/1979)-married Janet Nair  
Born May 2, 1868 b Charles Patrick Adams (6/27/1924-2/14/1971)-married Patricia McNutt 6/28/1950 She was born 4/19/28  
Wake County, NC He practiced medicine in Greenville, NC, and was instrumental in having the medical school established there.  
buried at the Episcopal Church in Bath, NC. His widow lives (2005) in Washington, NC.

8c Wayland Green Adams Children  
Born June 12, 1870 Charles Patrick Adams Jr., b. 10/19/51-married Jamie Jacobson (b.12/15/55)  
Wake County, NC Jane Lee Adams, b.3/2/55-married Chase Price (b.8/15/51)  
Eleanor (Ellen) Adams, b. 9/17/56-married #1 Matthew Albright (b.6/2/56)

8d James Clovis Adams Children  
Born January 7, 1872 Abraham Albright, b. 10/24/77  
Wake County, NC Margaret Albright, b. 10/13/80  
Joseph Albright, b. 2/17/83

8e Lillie Florence Adams  
Born September 17, 1873 Annie Albright, b. 7/2/85  
Died June 22, 1949 Elizabeth Albright, b. 3/17/87  
Wake County, NC Eleanor's second husband: Thomas Pratt (b. 6/25/46)  
Patty Adams, b. 6/13/60-married Douglas Buck; divorced  
Son: Adam Warren Buck, b. 7/19/89

8f Carlus Vesta Adams c. David Massey Adams, born 2/23/1929 - married Mildred Marie Sandling  
Born September 15, 1877 David owns the property on NC Hwy.55 where Adams Family Cemetery's located, also  
Wake County, NC property across the road from the cemetery, as well as other property that's been in  
Adams family for years.

8g Maude Lilla Adams Children  
Born August 25, 1881 David Patrick Adams, born 5/5/67 - married Jan Rebecca Magus of Williamsburg, VA  
Wake County, NC Children  
Kenan Patrick Adams

8h Kenneth Roy Adams  
Born June 24, 1883 Morgan Adams  
Wake County, NC In 2004 David and his wife built a home on the old James Adams homesite on Hwy.#55  
Angela Marie Adams, born 6/9/64 - married Paul John Chevalliere

8i Maggie Adams Children  
Born Kayla Marie Chevalliere  
Wake County, NC Sophie Chevalliere  
Madeline Chevalliere  
Eli Joseph Chevalliere

MARY AGNES M'NULTY

- ① Mary Agnes McNulty was 1st wife of  
Wm Fletcher Harkness, b 16 MAY 1926. They had  
1 child Dianna Harkness b 16 OCT 1948. Wm. Fletcher  
is son of Alta Margaret H & gr of Samuel  
Grady H of George/Shadrach H Clan (29, Pg 140)