

W

C

MCMACKEN

① WAKE-CAPITAL COUNTY OF NC Vol II Johnson & Murray

Pg 153 - WAKE COUNTY CATTLE CLUB<sup>Δ</sup>

A Wake County Cattle Club, organized in 1885, began hosting an annual spring Cattle Show in the capital city where hundreds of animals—mostly Jerseys, plus a few Devons, Guernseys, Holsteins, and Ayrshires—were on display. Participants in 1886 included W. C. McMackin, William B. Grimes, W. G. Upchurch, T. B. Bridgers, B. P. Williamson, W. C. Stronach, Capt. J. B. Burwell, Dr. James McKee, Maj. R. S. Tucker, M. T. H. Murray, Dr. Richard H. Lewis, R. B. Raney, and Dr. Henry M. Tupper, all of Raleigh Township; and Maj. John M. Crenshaw of Forestville. While organizers continued calling their event the “Cattle Show,” they later added horses. The 1890 show, held at McMackin’s pavilion stables on Morgan Street, began with all the animals parading down Raleigh’s Fayetteville Street, led by Stanley’s Brass Band. The main features were a butter display and an auction of both cattle and horses.<sup>73</sup>

ΔΔΔ

ΔΔΔΔ

ΔΔΔΔ

ΔΔΔ

# MCMAHAN FAMILY

○ FROM: STORIES MY MOTHER TOLD TO ME BY OCTA ROSE ANN (RHODES) UPCHURCH  
 1992 - Reporter: Mrs Keith Huffman-nee <sup>JACQUELYN ZELDARA U</sup> "JACQUELYN ZELDARA U"

I. Archibald McMahan, III "GRAND DAD" b 12 APR 1818 ( ) d 18 FEB 1872 ( )  
 (Bur. - Old McMahan Cem., Jones Cove, TN) md ( ) Sarah Maples  
 b abt 1818 d abt 1888 "GRANNY"

A George Archibald McMahan "PA" b 31 JUL 1835 ( ) d APR/MAY 1884  
 (Bur. - Mountain Grove, TN - Grave washed away) md ( )

→ Mary Miller "MA" b 30 JUN 1835 ( ) d 12 JUL 1923 ( MO )  
 (Bur. <sup>LINCOLN CEM.</sup> Lutesville, Bellinger Co, MO). She md (2nd) JOHN  
 RIDINGS "PA" b 18 JUN 1837 ( ) d 1925. He had 4 children before.

- X. - MILLER
1. Mary Miller
  2. Jackson Miller (Uncle Jackson)
  3. Rebekah Miller (Aunt Becky) md -- CARSON (Uncle Carson)
  4. SAW Miller (Uncle Sam)
  5. George Miller

1. Archibald McMahan "ARCH" b 31 JUL 1855 ( ) d 5 DEC 1900 ( ) (Bur. - Old McMahan Cem., Lutesville, MO)
2. Martha McMahan "SIS" b 4 OCT 1857 ( ) d 19 AUG 1892 ( ) (Bur. - AS ARCH) md ( ) - - MASTERS
3. Sarah Elizabeth McMahan "SALLY" b 20 OCT 1858 ( ) d 14 DEC 1932 ( MO ) (Bur. AS MOT) md ( ) - - RHODES
  - a. OCTA ANN RHODES MO ( ) - - UPCHURCH
  - [\* MOSES OSCAR U ]
  - i. Jacquelyn Zeldara U "Jackie"
4. Jane McMahan "BABY JANE" b 20 MAY 1861 ( ) d 11 NOV 1920 ( MO ) (Bur. - AS ARCH) md ( ) - - BROWN

- Y. RIDINGS
1. James R. (Uncle Jim)
  2. Catherine R. md JOHN STARKEY

5. Jacob Daniel Ridings b 19 FEB 1871 ( TN ) d 3 AUG 1946 ( Bur. - Mt Carmel Cem., Lutesville, MO ) "BABY JAKE"
6. JOHN O'KEELY RIDING b 21 MAR 1873 ( MO ) d 14 APR 1955 ( Bur. Silverdale Cem, Silverdale, MO )

3. JOHN (B. William McMahan "Uncle Bill" md ( ) LIL - "Aunt LIL" RIDINGS) "PA"
- ↓ C. George McMahan
- a. Collins R.
  - b. Anna R. md ( ) - - STARKEY
  - c. Sanford R.
  - d. Catherine R. md ( ) - - ALEXANDER.

1. Florence McMahan "Cousin Flo" [CROSS FILE # 7 FAMILIES - RHODES MILLER, MCMAHAN, RIDINGS]

This story of life in Sevier Co, TN in the Civil War and a 1871 trip (mom) to Bellinger Co, MO is created by 3 generations - "SALLY" had the memories; her dau OCTA recalled them and her dau Jackie put words to paper. In MO these travelers met the UPCHURCH FAMILY and OCTA b 1896 (MO) md MOSES OSCAR U of the Harmon U / James U, II - Sublan - Jones Green U Line

FROM PAST MG.

ALICIA CELESTE McMAHAN

XID 60930

○ See It's 24 JUL 1990 Marcella Janet Blackburn to RPH

I. Claude Cleveland Blackburn of the Joseph U /

A subrose F. U subgroup - John W. U Line

A. Mildred Blackburn md 25 JUL 1939 (Paris, TX)  
William Frank McMahan, son of WILLIAM  
JASPER McMAHAN and LULA BAILIFF

1. Paul Douglas McMahan md 11 JUL 1964  
(Pensacola, FL) Jocelyn Roberta Barker,  
dan of WILLIAM HENRY BARKER and  
ERNESTINE MAPLES

a. GREGORY TODD McMAHAN b. 5 AUG 1965  
(San Diego, CA)

b. PATRICK DENNY McMAHAN b. 16 MAY  
1967 (Pensacola, FL)

c. ALICIA CELESTE McMAHAN b. 28 MAR  
1969 (Birmingham, AL)

2. Mitzi Betty McMahan md 28 JUN 1964

Ernest Ray Taton, son of RAYMOND HAROLD  
TATON and DOROTHY HARRIET SLYTER.

a. TIMOTHY RAY TATON b. 12 DEC 1966  
(Wichita, KS)

b. TAMARA BETH TATON b. 3 OCT 1968  
(Wichita, KS)

ARCHIBALD

McMAHAN

○ See Str 12 MAY 1999 James Ray Taylor to RPA - pg 58  
 Information from the Internet - source 16 JUN 1983  
 Notes of ROSA LEE DOWNEY (nee ROSA LEE ? - RPA)  
 This material is Copyright 1995 & 1996 DAVID L. BECKWITH  
 This section concerns OCTA ROSE ANN RHODES & her ancestor  
 she and Moses of the Harmon U / James U, VI  
 Subclan - James Green U.

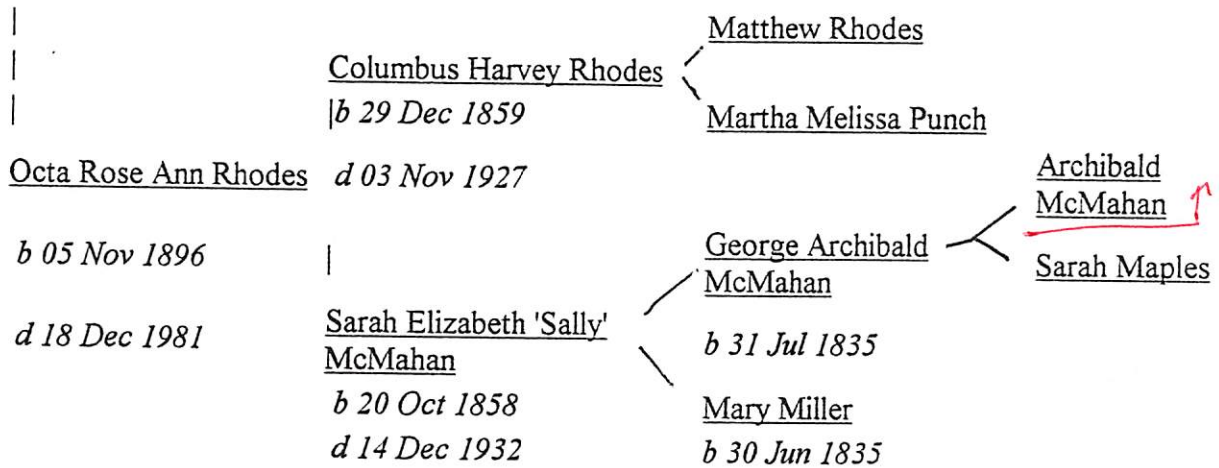

DICK

MCMAHAN

Zebulon Record TNVR 4 MAY 1995 Zebulon, NC

I. -- Creech  
md () Mamie --

X. -- Hicks  
md () Lila --

A. Randy Creech  
md () Joyce Hicks

1. Tod Creech  
md () Kim McMahan ←

Y. Dick McMahan  
md () Polly --

a. Ashton Lee Creech ♀

Tod and Kim Creech of Huntersville announce the April 14 birth of a daughter, Ashton Lee. She weighed 8 pounds, 11 ounces and was 22 1/4 long. The maternal grandparents are Dick and Polly McMahan of Denver. The paternal grandparents are Randy and Joyce Creech of Zebulon. The paternal great-grandmothers are Lila Hicks of Wendell and Mamie Creech of Zebulon.

GEORGE ARCHIBALD McMAHAN

○ See It's 12 MAY 1999 James Ray Taylor to RPA - pg 58  
 Information from the Internet - source 16 JUN 1983  
 Notes of ROSA LEE DOWNEY (nee ROSA LEE ? - RPA)  
 This material is Copyright 1995 & 1996 DAVID L. BECKWITH  
 This section concerns OCTA ROSE ANN RHODES & her ancestor  
 She and Moses of the Harmon & James U. VI  
 Subclass - Jones Green U.

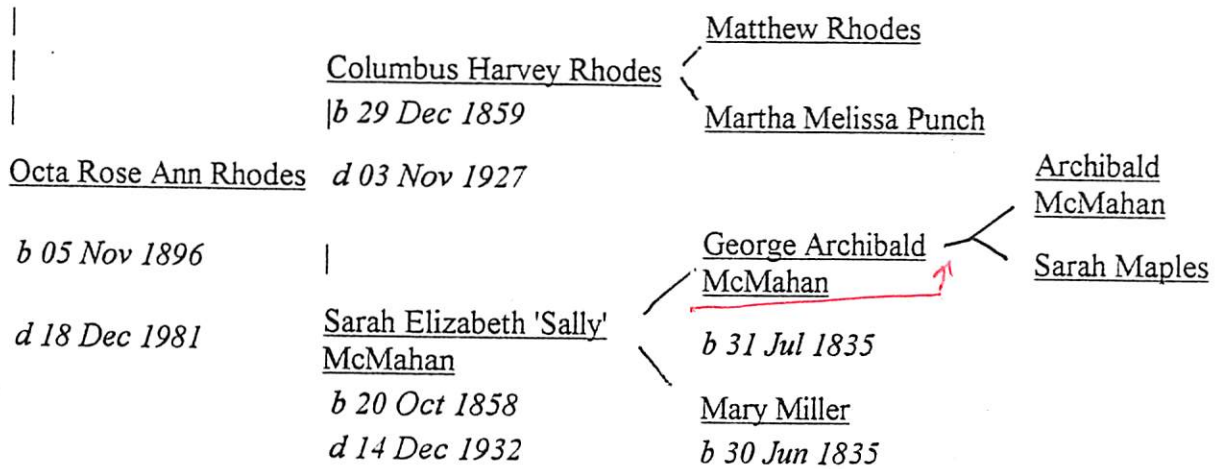

GREGORY TODD MCMAHAN

XFO-60928

See It's 24 JUL 1990 Marcella Janet Blackburn A RPH

I. Claude Cleveland Blackburn of the Joseph U /

A subrose F. U subgroup - John W. U Line

A. Mildred Blackburn md 2 JUL 1939 (Paris, TX)  
William Frank McMahan, son of WILLIAM  
JASPER MCMAHAN and LULA BAILIFF

1. Paul Douglas McMahan md 11 JUL 1964  
(Pensacola, FL) Jocelyn Roberta Barker,  
dan of WILLIAM HENRY BARKER and  
ERNESTINE MAPLES

a. GREGORY TODD MCMAHAN b. 5 AUG 1965  
(San Diego, CA)

b. PATRICK DENNY MCMAHAN b. 16 MAY  
1967 (Pensacola, FL)

c. ALICIA CELESTE MCMAHAN b. 28 MAR  
1969 (Birmingham, AL)

2. Mitzi Betty McMahan md 28 JUN 1964

Ernest Ray Taton, son of RAYMOND HAROLD  
TATON and DOROTHY HARRIET SLYTER.

a. TIMOTHY RAY TATON b. 12 DEC 1966  
(Wichita, KS)

b. TAMARA BETH TATON b. 3 OCT 1968  
(Wichita, KS)

KIM

MCMAHAN

○ Zebulon Record TNVR 4 MAY 1995 Zebulon, NC

I. --- Creech  
md () Mamie ---

X. --- Hicks  
md () Lila ---

A. Randy Creech  
md () Joyce Hicks

1. Tod Creech  
md () Kim McMahan

Y. Dick McMahan  
md () Polly ---

a. Ashton Lee Creech ♀

Tod and Kim Creech of Huntersville announce the April 14 birth of a daughter, Ashton Lee. She weighed 8 pounds, 11 ounces and was 22 1/4 long. The maternal grandparents are Dick and Polly McMahan of Denver. The paternal grandparents are Randy and Joyce Creech of Zebulon. The paternal great-grandmothers are Lila Hicks of Wendell and Mamie Creech of Zebulon.



MITZI BETH McMAHAN

XFD-60927

① see It 18 APR 1990 Marcella Janet Blackburn ID R 04

I. Joseph W. b 1975 (VA)

A. Ambrose F. W.

i. John W. W.

a. Samantha W.

i. Claude Cleveland W.

(E) Mildred Blackburn

(A) Mitzi McMahon

md Ernest Taton

Two children

② see It 2 JUL 1990 Marcella Janet Blackburn ID R 04

Mitzi Beth McMahon b 6 NOV 1944 (Dallas, TX)

md 28 JUN 1964 (Paris, TX) Ernest Ray Taton b 10 MAR

1944 (Hutchinson, KS). Two children listed.

○ See It# 24 JUL 1990 Marcella Janet Blackburn DRPH

I. Claude Cleveland Blackburn of the Joseph U /

A subrose F. U subgroup - John W. U Line

A. Mildred Blackburn md 2 JUL 1939 (Paris, TX)  
William Frank McMahan, son of WILLIAM  
JASPER McMAHAN and LULA BAILIFF

1. Paul Douglas McMahan md 11 JUL 1964  
(Pensacola, FL) Jocelyn Roberta Barker,  
dan of WILLIAM HENRY BARKER and  
ERNESTINE MAPLES

a. GREGORY TODD McMAHAN b. 5 AUG 1965  
(San Diego, CA)

b. PATRICK DENNY McMAHAN b. 16 MAY  
1967 (Pensacola, FL)

c. ALICIA CELESTE McMAHAN b. 28 MAR  
1969 (Birmingham, AL)

2. Mitzi Betty McMahan md 28 JUN 1964

Ernest Ray Taton, son of RAYMOND HAROLD  
TATON and DOROTHY HARRIET SLYTER.

a. TIMOTHY RAY TATON b. 12 DEC 1966  
(Wichita, KS)

b. TAMARA BETH TATON b. 3 OCT 1968  
(Wichita, KS)

PAUL DOUGLAS McMAHAN

XJD-60826

① See Ht 18 APR 1990 Marcella Janet Blackburn DRPA

I. Joseph U b 1775 (VA)

A. Ambrose F. U

1. John W. U

a. Samantha U

i. Claude Cleveland Blackburn

(F) Mildred Blackburn

(A) Paul Douglas McMahon ♂

md Jocelyn Barber

Three children.

② See Ht 24 JUL 1990 Marcella Janet Blackburn DRPA

PDMCM b 20 JUL 1940 (Paris, TX) md 11 JUL 1964 (Pen-

sacola, FL) Jocelyn Roberta Barber b 4 JUL 1943 (Eglin AFB,

FL). Three children listed

SARAH ELIZABETH McMAHAN

See Str 12 MAY 1999 James Ray Taylor to RPA - pg 58  
Information from the Internet - source 16 JUN 1983  
Notes of ROSA LEE DOWNEY (nee ROSA LEE ? - RPA)  
This material is Copyright 1995 & 1996 DAVID L. BECKWITH  
This section concerns OCTA ROSE ANN RHODES & her ancestors  
She was Mary of the Harmon & James A. VI  
Sublan - Jones Green U.

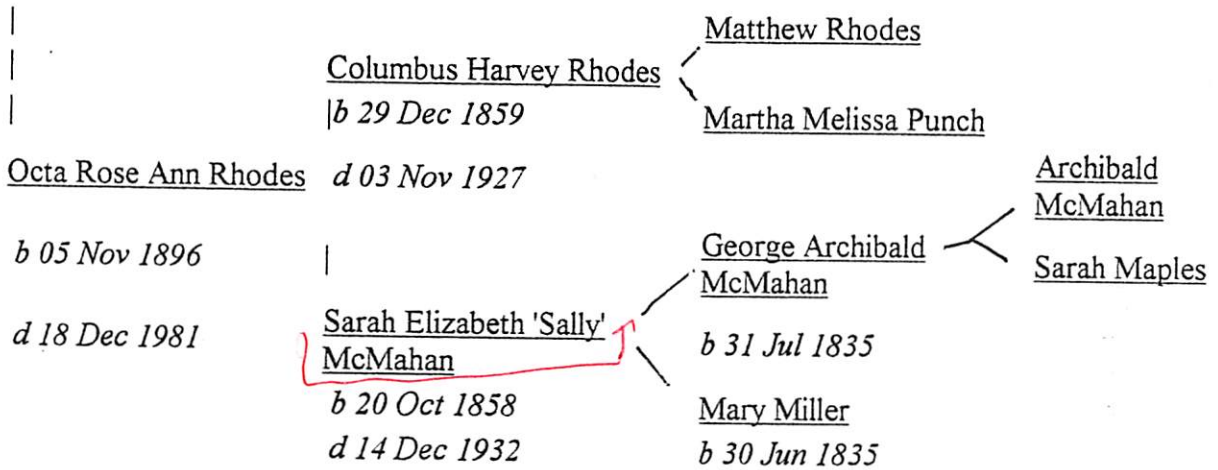

① See Itg 18 APR 1990 Marcella Janet Blackburn & RPL

I. Joseph U b 1915 (VA)

A. Ambrose F #

1. John W. U

a. Samantha U

1. Claude Cleveland Blackburn

(F) Mildred Blackburn d < APR 1990

Md Frank Mc Mahan d < APR 1990

Two children.

② See Itg 24 JUL 1990 Marcella Janet Blackburn & RPL

· William Frank Mc Mahan b 2 APR 1910 (Rohan, TX)

& 23 AVE 1989 (Paris, TX) (Bur - Union Grove Cem, HWY

82-E, Paris, TX), son of William Jasper Mc Mahan and

Jula Bailiff, md 2 JUL 1939 (Paris, TX) Mildred Black-

burn b 21 DEC 1912 (Reno, TX) & 11 JUN 1983 (Paris, TX)

(Bur - AS HUS). Two children.

WILLIAM JASPER McMAHAN

○ See It's 24 JUL 1990 Marcella Janet Blackburn A RPH

I. Claude Cleveland Blackburn of the Joseph U /

A subrose F. U subgroup - John W. U Line

A. Mildred Blackburn md 25 JUL 1939 (Paris, TX)

William Frank McMahan, son of WILLIAM

JASPER McMAHAN and LULA BAILIFF

1. Paul Douglas McMahan md 11 JUL 1964  
(Pensacola, FL) Jocelyn Roberta Barker,  
dan of WILLIAM HENRY BARKER and  
ERNESTINE MAPLES

a. GREGORY TODD McMAHAN b. 5 AUG 1965  
(San Diego, CA)

b. PATRICK DENNY McMAHAN b. 16 MAY  
1967 (Pensacola, FL)

c. ALICIA CELESTE McMAHAN b. 28 MAR  
1969 (Birmingham, AL)

2. Mitzi Betta McMahan md 28 JUN 1964

Ernest Ray Taton, son of RAYMOND HAROLD  
TATON and DOROTHY HARRIET SLYTER.

a. TIMOTHY RAY TATON b. 12 DEC 1966  
(Wichita, KS)

b. TAMARA BETH TATON b. 3 OCT 1968  
(Wichita, KS)

McMAHEL

○ EXCERPT FROM INDEX OF BOOK "THE GOODWIN FAMILY OF CENTRAL N.C." BY THOMAS JERRY GOODWIN, SR - 2009 RPU 24NOV2012. - NOTE: INDIVIDUALS LISTED AS MEMBERS OF THE \_\_\_\_\_ FAMILY - [WAKE/CITATHAM COUNTIES]

McMahl

Darren Paul 888

Taylor Edward 888

Vernon Ron 888

DARREN PAUL McMAHEL

XIN-60689

Input from Email 31 DEC 2010 Laura Melissa Wall & RPH

I. JUBAL U, I-Head of clan

A. STEPHEN U

I. BENJAMIN U

G. CHARLIE H U

i. EDWARD D. U b OCT 1873 ( ) d JUL 1981

MD ( ) & ENAM. 1701ST B ABOUT 1899 ( ) d 1987 (RALEIGH, NC) (BOR- PLEASANT GROVE BAPT CH CH, FOUQUAY-VARINA, NC)

Δ (E) ADA RUTH U

Δ MD ( ) LAURIE WALL

(A) - - WALL (M) d 28 DEC 1940 (JOHNSTON CO, NC)

Δ (B) 1- Raymond Edward Wall b. 11/3/1943 d. 11/29/2010 (my dad)

married Barbara Jean Goodwin - divorced 1978 (my mom)

Δ married Barbara ?????? - divorced 1991

Δ married Jackie Currin - divorced 1996

Δ married Alison Wren

1. Angela Jean Wall b. 5/27/1961

2. Laura Melissa Wall McMahel b. 8/16/1963 (me)

Δ (C) 2- Johnny Frederick Wall b. 6/7/194? d. 6/7/2001

married Linda Reeves Wall

1. Jenny Wall Tart

Δ (D) 3- Rebecca Lynn Wall b. 8/5/1957

married Steve Alan Satterwhite 1977

1. Tori Alan Satterwhite b. 1978 (nc state alum)

2. Christopher Satterwhite b. 1983 d. 1983 (only lived a few hours)

3. Tyler Edward Satterwhite b. 1987 ( currently serving in US Navy)

.. Laura Melissa Wall McMahel b. 8/16/1963 (me)

Laura Melissa Wall McMahel

married Edgar Way Roberson III, 11/5/1989 - divorced 2001

1. Zachary Christian Roberson b. 4/24/1990

2. Laura Elizabeth Roberson b. 7/15/1992

(I resided in Jacksonville, FL from 1986 to 2003, where both of these children were born)

married Darren Paul McMahel 2004

1. Taylor Edward McMahel b. 12/19/2007



LISSA McMANEL

XID-60687

Lissa is nee Laura Melissa Wall. She is y  
the Jubal U/I/ Stephens U Subday CG-13

She is a 2015 member of AF

Her Profile is maintained in the Apartment

TAYLOR EDWARD McMAHAL

X-70-60692

Input from Email 31 DEC 2010 Laura Melissa Wall & RPH

I. JUBAL U, I-Head of Clan

A. STEPHEN U

1. BENJAMIN U

a. CHARLIE H U

1. EDWARD D. U b 0CT1873 ( ) d JUL 1981

MD ( ) & ENAM. 1401ST B ABOUT 1899 ( ) d 1987 (RALEIGH, NC) (BOR- PLEASANT GROVE BAPT CH CH, FOGUAY, VAHINA, NC)

Δ (E) ADA RUTH U

Δ MD ( ) LAURIE WALL

(A) - - WALL (M) d 28 DEC 1940 (JOHNSTON CO, NC)

Δ (B) 1- Raymond Edward Wall b. 11/3/1943 d. 11/29/2010 (my dad)

married Barbara Jean Goodwin - divorced 1978 (my mom)

Δ married Barbara ????? - divorced 1991

Δ married Jackie Currin - divorced 1996

Δ married Alison Wren

1. Angela Jean Wall b. 5/27/1961

2. Laura Melissa Wall McMahal b. 8/16/1963 (me)

Δ (C) 2- Johnny Frederick Wall b. 6/7/194? d. 6/7/2001

married Linda Reeves Wall

1. Jenny Wall Tart

Δ (D) 3- Rebecca Lynn Wall b. 8/5/1957

married Steve Alan Satterwhite 1977

1. Tori Alan Satterwhite b. 1978 (nc state alum)

2. Christopher Satterwhite b. 1983 d. 1983 (only lived a few hours)

3. Tyler Edward Satterwhite b. 1987 ( currently serving in US Navy)

.. Laura Melissa Wall McMahal b. 8/16/1963 (me)

Laura Melissa Wall McMahal

Δ married Edgar Way Roberson III, 11/5/1989 - divorced 2001

Δ 1. Zachary Christian Roberson b. 4/24/1990

Δ 2. Laura Elizabeth Roberson b. 7/15/1992

(I resided in Jacksonville, FL from 1986 to 2003, where both of these children were born)

Δ married Darren Paul McMahal 2004

Δ 1. Taylor Edward McMahal b. 12/19/2007

EDWIN HAROLD M'CAHON, SR

① See the BAPR 1910 Marcella Janet Blackburn to RPH

I. Edwin Harold M'CaMahon, Sr and Marguerite Ann Carl

A. Edwin Harold M'CaMahon, <sup>JR</sup> and 11 JUL 1980  
(Houston, TX) Becky Deann Adams, dau  
of Vysta Gaynelle Blackburn of the  
Joseph H / Ambrose F H Groop

EDWIN HAROLD McMAHON, JR

XJD-60998

① See pg 18 APR 1990 Marcella Janet Blackburn DRBM

I. Joseph H 1975 (VA)

A. Ambrose F. 4

1. John W. 4

a. Samantha 4

i. Samuel Walter Blackburn

(F) Kysta Gaynelle Blackburn

(M) Becky Deann Adams b

16 SEP 1952 (Paris, TX)

md 1st (Taylor, TX) Billy Ronald Johnson b 14 SEP 1950  
DFW

md 2nd 11 JUL 1980 (Houston, TX) Edwin Harold McMahon, Jr ↑

b 13 DEC 1947, son of Edwin Harold McMahon and

Four children  
Marguerite Ann (Carl) McMahon

EDWIN HAROLD McMANON, III

XPD-61003

① see ltr 18 APR 1990 Marcella Janet Blackburn to RPH

I. Joseph U. b 1975 (VA)

A. Ambrose F. U

1. John W. U

a. Samantha U

i. Samuel Walter Blackburn

(E) Vysta Gaynelle Blackburn

(A) Becky Deann Adams

(i) Edwina Harold

McMahon ↑ ♂. b

6 SEP 1973 (Gainesville,

FL). [Stepchild of Becky

Deann Adams]

② see ltr 24 JUL 1990 Marcella Janet Blackburn to RPH

The name of the stepdaughter of Becky should not be "EDWINA" as shown in ① but rather as EDWIN

HAROLD McMANON, III ↑

HEATHER ANN McMAHON

XFD-61002

① See Itg 18 APR 1970 Marcella Janet Blackburn DRBM

I. Joseph U b 1975 (VA)

A. Ambrose F U

1. John W. U

a. Samantha U

i. Samuel Walter Blackburn

(F) Vysta Gaynelle Blackburn

(A) Becky Deann Adams

(U) Heather Ann McMahon ↑

b. 29 JAN 1971 (San Diego,

CA) (stepchild of

Becky Deann Adams

KELLY MARGARET McMAHON

X-17-61004

① see ~~to~~ 18 APR 1990 Marcella Janet Blackburn  
~~to~~ RBU

I. Joseph U b 1975 (VA)

A. Ambrose F. U

i. John W. U

a. Samantha U

i. Samuel Walter Blackburn

(S) Vysta Gaynelle Blackburn

(A) Becky Deann Adam

(1) Kelly Margaret  
McMahon b 13 MAR  
1975 (Gainesville, FL)

[stepchild of Becky Deann  
Adam]

JAMES

McMANUS

○ EXCERPT FROM INDEX OF BOOK "THE GOODWIN FAMILY OF CENTRAL N.C." BY THOMAS JERRY GOODWIN, SR - 2009 RPU 24NOV2012. - NOTE: INDIVIDUALS LISTED AS MEMBERS OF THE \_\_\_\_\_ FAMILY - [WAKE/CHATHAM COUNTIES]

McManus  
James 26



RUTH

MC MANUS

○ Family Relationships in the Brantley Family -  
Established from Biofiles by RDM 5 OCT 2000

I - - BRANTLEY

A. VERNON WATSON BRANTLEY

m & ( ) RUTH MC MANUS ↑

1. VERNON WILLIAM BRANTLEY

2. WANDA R. BRANTLEY m & ( ) -- STRICKLAND

B. MARY BRANTLEY m & ( ) -- SAUNDERS

C. BEATRICE BRANTLEY m & ( ) -- ROYERSON

D. EASTER BRANTLEY m & ( ) -- HAGWOOD

# MELVINA McMASTERS

① Melvina McMaster. b 15 APR 1837 d MAY 1913

md ca 1866 Allen Timberman b 31 OCT 1826 d MAY 1911.

Their son Edward Sheridan Baker had a son George Allen Baker Sr who md Erice Elizabeth Cummings, dau of Ellen Elizabeth of John W. III / Samuel W Subclan. From Family Chart recd 24 NOV 1980 from Erice Elizabeth Cummings.

# Index to Deeds, Mortgages and Real Estate Conveyances-

CHATHAM CO, NC 1787-1935 - UPCHURCH - DATE FILED - BK, PG

U GRANTEES(S) [BOUGHT]

GRANTOR(S) [SOLD]

Sep 20 1928	Do	[FRANK CLED U]	F C	National Surety Co	P of A	G-W	194
Sep 20 1928	Do	[FRANK CLED U]	F C Tr	Perrell D F etal	D-T	H-A	693
Jan 22 1929	Do	[FRANK CLED U]	F C	Crump E G etal	Mtge	G-Y	198
May 11 1929	Do	[FRANK CLED U]	F C Tr	Kivett D S etal	D-T	H-B	220
May 11 1929	Do	[FRANK CLED U]	F C Tr	<u>McMasters W Ernest</u>	D-T	H-B	221
May 11 1929	Do	[FRANK CLED U]	F C Tr	Andrews K T	D-T	H-B	222
May 11 1929	Do	[FRANK CLED U]	F C Tr	Teague Banks L	D-T	H-B	223
May 11 1929	Do	[FRANK CLED U]	F C Tr	Langley Corbett M	D-T	H-B	224
Jun 10 1929	Do	[FRANK CLED U]	F C	Dawkins W L	Deed	G-Z	271
Jul 30 1929	Do	[FRANK CLED U]	F C	Farrell R M etal	Deed & Agmt	G-W	314
Feb 8 1930	Do	[FRANK CLED U]	F C Tr	Perkins C L etal	D-T	H-B	276
Apr 29 1930	Do	[FRANK CLED U]	F C Tr	Campbell L E etal	D-T	H-B	292
May 9 1930	Do	[FRANK CLED U]	F C Tr.	Petty Earnest etal	D-T	H-B	296
Jun 20 1930	Do	[FRANK CLED U]	F C Tr	Bryant J W etal	D-T	H-B	299
Nov 3 1930	Do	[FRANK CLED U]	F C Tr	Wilkins W W etal	D-T	H-A	365
Apr 1 1931	Do	[FRANK CLED U]	F C Tr	Sauls William T etal	D-T	H-J	376
May 19 1931	Do	[FRANK CLED U]	F C Tr	Bland M M	D-T	H-J	392
Dec 4 1931	Upchurch	[FRANK CLED U]	F C Tr	Scarborough G H	Tmbr Deed	H-H	56
Aug 29 1932	Do	[FRANK CLED U]	F C Tr	Brady Walter H	D-T	H-J	427
Feb 25 1933	Do	[FRANK CLED U]	F C Tr	Creed R S etal	D-T	G-U	531
Jan 27 1934	Do	[FRANK CLED U]	F C Tr	Utley E E etal	D-T	H-B	301
Oct 5 1934	Do	[FRANK CLED U]	F C	<del>[KATHERINE MAUNEY WINFIELD]</del> Hill Lula G	Deed	H-G	319
Oct 5 1934	Do	[FRANK CLED U]	F C	Hill Dorcas (Miss)	Deed	H-G	320
Oct 31 1934	Do	[FRANK CLED U]	F C Tr	Burnett Ernest etal	D-T	H-B	334
Nov 19 1934	Do	[FRANK CLED U]	F C Tr	Bowling Dossie E etal	D-T	H-J	267
Nov 24 1934	Do	[FRANK CLED U]	F C Tr	Leach Geo W etal	D-T	H-B	340
Sep 18 1935	Do	[FRANK CLED U]	F C Tr	Farrington Paul Elwood etal	D-T	H-J	469

CARL

MCMICHAEL

XFD-48141

○ See It's 9 NOV 1999 Clyde Charles U, Jr to RPA (Information from Carol Gammon Kamp)

I. William U, IV - Head of clan

A. David U

1. David Phillip U

a. Melvina Isabel U "Vina" - see below for marriage & descendants

- └ 2. Melvina Isabel UPCHURCH-245 (b.1853 d.1906)
  - sp: George W MCMICHAEL-369 (b.1852 m.1871 d.1912)
  - └ 3. Thomas MCMICHAEL-452 (b.1875 d.1950)
    - sp: Ella TRAVELSTEAD-459 (b.1870 d.1949)
  - └ 3. John E MCMICHAEL-453 (b.1876 d.1901)
    - sp: Roxie Laney TRAVELSTEAD-461 (b.1865 d.1910)
  - └ 3. Robert C MCMICHAEL-454 (b.1882 d.1918)
    - sp: UNKNOWN
    - └ 4. Infant MCMICHAEL 462 (b.1912 d.1912)
  - └ 3. James MCMICHAEL-455 (b.1883)
    - sp: Davy -464 (b.1886)
    - └ 4. Carl MCMICHAEL-465 (b.1896)
    - └ 4. Madge MCMICHAEL-466 (b.1902)
  - └ 3. Martin Earnest MCMICHAEL-456 (b.1890 d.1926)
    - sp: Etta Bell DIXON-467 (b.1874 d.1923)
  - └ 3. Ethel MCMICHAEL-457 (b.1892)
  - └ 3. Lula MCMICHAEL-458 (b.1893)

ELIZABETH

McMICHAEL

XFD-50397

○ See pg 10 APR 2001 Catherine Virginia Hale Ed RFA

I. Benjamin U - Head of Class

A. Elizabeth U

1. Elizabeth Carpenter

a. Mary Ann Williams b. 1823 M&C -- HAL

Details on 2 of these McMichael  
shown below:

9. JOHN SIMPSON<sup>4</sup> HALE, SR (*JOSEPH SIMPSON<sup>3</sup> HALES, MARY ANN<sup>2</sup> WILLIAMS, LAWRENCE<sup>1</sup>*) was born 19 July 1889 in , Lauderdale County, Mississippi, and died 06 November 1923 in Birmingham, Jefferson County, Alabama. He married LUCILLE PHILIPS 15 June 1911 in Birmingham, Jefferson County, Alabama.

More About JOHN SIMPSON HALE, SR:  
Burial: Elmwood Cemetery, Birmingham, Alabama

Children of JOHN HALE and LUCILLE PHILIPS are:

- i. ALMA<sup>5</sup> HALE.
- ii. JOHN SIMPSON HALE, JR.

10. LAWRENCE BERNARD<sup>4</sup> HALE (*JOSEPH SIMPSON<sup>3</sup> HALES, MARY ANN<sup>2</sup> WILLIAMS, LAWRENCE<sup>1</sup>*) was born 08 May 1892 in Lauderdale County, Mississippi, and died 18 December 1951 in Baltimore, Baltimore County, Maryland. He married ELIZABETH McMICHAEL 08 January 1927 in Birmingham, Jefferson County, Alabama, daughter of JOHN McMICHAEL and CATHERINE MERRIGAN. She was born 20 November 1902 in Birmingham, Jefferson County, Alabama, and died 22 February 1984 in Baltimore, Baltimore County, Maryland.

More About LAWRENCE BERNARD HALE:  
Burial: Parkwood Cemetery, Baltimore, Maryland

More About ELIZABETH McMICHAEL:  
Burial: Parkwood Cemetery, Baltimore, Maryland

Children of LAWRENCE HALE and ELIZABETH McMICHAEL are:

- i. ELIZABETH ANN<sup>5</sup> HALE, b. 27 November 1927, Birmingham, Jefferson County, Alabama; m. JAMES FRANCIS SNIDER, 28 August 1947, Birmingham, Jefferson County, Alabama; b. Birmingham, Jefferson County, Alabama; d. 27 March 1999, Baltimore, Baltimore County, Maryland.
- ii. CATHERINE VIRGINIA HALE, b. 11 November 1932, Birmingham, Jefferson County, Alabama; m. JAMES NATHAN TATE, 17 February 1955, Baltimore, Baltimore County, Maryland; b. 03 June 1931, Birmingham, Jefferson County, Alabama; d. 21 October 1993, Charleston, Charleston County, South Carolina.

ETHEL

MCMICHAEL

XID-48139

○ See It 9 NOV 1999 Clyde Charles U, Jr to RPA (Information from Carol Gammon Kamp)

I. William U, IV - Head of clan

A. David U

1. David Phillip U

a. Melvina Isabel U "Vina" - see below for marriage & descendants

- └ 2. Melvina Isabel UPCHURCH-245 (b.1853 d.1906)
  - sp: George W MCMICHAEL-369 (b.1852 m.1871 d.1912)
  - └ 3. Thomas MCMICHAEL-452 (b.1875 d.1950)
    - sp: Ella TRAVELSTEAD-459 (b.1870 d.1949)
  - └ 3. John E MCMICHAEL-453 (b.1876 d.1901)
    - sp: Roxie Laney TRAVELSTEAD-461 (b.1865 d.1910)
  - └ 3. Robert C MCMICHAEL-454 (b.1882 d.1918)
    - sp: UNKNOWN
    - └ 4. Infant MCMICHAEL 462 (b.1912 d.1912)
  - └ 3. James MCMICHAEL-455 (b.1883)
    - sp: Davy -464 (b.1886)
      - └ 4. Carl MCMICHAEL-465 (b.1896)
      - └ 4. Madge MCMICHAEL-466 (b.1902)
  - └ 3. Martin Earnest MCMICHAEL-456 (b.1890 d.1926)
    - sp: Etta Bell DIXON-467 (b.1874 d.1923)
  - └ 3. Ethel MCMICHAEL-457 (b.1892)
  - └ 3. Luia MCMICHAEL-458 (b.1893)

GEORGE W  
IL MGS 1763-1900

MCMICHAEL

1	FINDLEY, OSCAR F	UPCHURCH, MARGRET	JOHNSON	09/24/1893
2	PHILIPS, RILEY	UPCHURCH, SARAH	JOHNSON	12/15/1853
3	TAYLOR, SAMUEL	UPCHURCH, ELIZABETH	JOHNSON	11/22/1865
4	HOBBS, JAMES L	UPCHURCH, IDA D	JOHNSON	08/19/1893
5	NEWBOLDS, WILLIAM	UPCHURCH, ELIZABETH	JOHNSON	09/17/184
6	CHOAT, NICHOLAS	UPCHURCH, SARAH F	JOHNSON	07/29/1875
7	<u>MCMICHAEL, GEORGE W</u> ↑	UPCHURCH, VINA ISABEL	JOHNSON	09/21/1871
8	NEWBOLDS, JOHN	UPCHURCH, MARY	JOHNSON	08/13/184
9	UPCHURCH, HARRISON	TRAMMEL, LOUISA C	JOHNSON	07/19/1855
10	HOLMES, WILLIAM	UPCHURCH, EMMA	JOHNSON	10/21/1894
11	UPCHURCH, W R	REED, ANNIE B	JOHNSON	12/15/1885
12	WOMACK, J F W	UPCHURCH, MARY	JOHNSON	11/18/1899

GEORGE W

MCMICHAEL

XID-48133

① See It 9 NOV 1999 Clyde Charles U, Jr to RPA (Information from Carol Gammon Kamp)

I. William U, IV - Head of clan

A. David U

1. David Phillip U

a. Melvina Isabel U "Vina" - see below for marriage & descendants

- 2. Melvina Isabel UPCHURCH-245 (b.1853 d.1906)
  - sp: George W MCMICHAEL-369 (b.1852 m.1871 d.1912)
    - 3. Thomas MCMICHAEL-452 (b.1875 d.1950)
      - sp: Ella TRAVELSTEAD-459 (b.1870 d.1949)
    - 3. John E MCMICHAEL-453 (b.1876 d.1901)
      - sp: Roxie Laney TRAVELSTEAD-461 (b.1865 d.1910)
    - 3. Robert C MCMICHAEL-454 (b.1882 d.1918)
      - sp: UNKNOWN
        - 4. Infant MCMICHAEL 462 (b.1912 d.1912)
    - 3. James MCMICHAEL-455 (b.1883)
      - sp: Davy -464 (b.1886)
        - 4. Carl MCMICHAEL-465 (b.1896)
        - 4. Madge MCMICHAEL-466 (b.1902)
    - 3. Martin Earnest MCMICHAEL-456 (b.1890 d.1926)
      - sp: Etta Bell DIXON-467 (b.1874 d.1923)
    - 3. Ethel MCMICHAEL-457 (b.1892)
    - 3. Luia MCMICHAEL-458 (b.1893)

② Marriage Records 11 NOV 1998

MC MICHAEL, George W. ↑

Wife: Vina Isabel UPCHURCH

Marriage

Marriage Date: 21 Sep 1871

Recorded in: Johnson, Illinois

Source: FHL Number 964809

Dates: 1866-1876



JACOB

MICHAEL

① In December 2014 Brian Clay Watts sent RPH an article on Henry 4 XFD-22705 from Fend A Grove showing Henry 4 chest CSA & is buried in Staunton, VA. Henry is s/o Katan 4 & Gs/o Channe 4 - Head of Class  
Issue: Entry was made on FSG by Joseph  
M'Michael - what is his interest. Brian is trying to learn.

JAMES

MCMICHAEL

XID-48137

○ See It 9 NOV 1999 Clyde Charles U, Jr to RPA (Information from Carol Gammon Kamp)

I. William U, IV - Head of clan

A. David U

1. David Phillip U

a. Melvina Isabel U "Vina" - see below for marriage & descendants

- └ 2. Melvina Isabel UPCHURCH-245 (b.1853 d.1906)
  - sp: George W MCMICHAEL-369 (b.1852 m.1871 d.1912)
  - └ 3. Thomas MCMICHAEL-452 (b.1875 d.1950)
    - sp: Ella TRAVELSTEAD-459 (b.1870 d.1949)
  - └ 3. John E MCMICHAEL-453 (b.1876 d.1901)
    - sp: Roxie Laney TRAVELSTEAD-461 (b.1865 d.1910)
  - └ 3. Robert C MCMICHAEL-454 (b.1882 d.1918)
    - sp: UNKNOWN
    - └ 4. Infant MCMICHAEL 462 (b.1912 d.1912)
  - └ 3. James MCMICHAEL 455 (b.1883)
    - sp: Davy -464 (b.1886)
      - └ 4. Carl MCMICHAEL-465 (b.1896)
      - └ 4. Madge MCMICHAEL-466 (b.1902)
  - └ 3. Martin Earnest MCMICHAEL-456 (b.1890 d.1926)
    - sp: Etta Bell DIXON-467 (b.1874 d.1923)
  - └ 3. Ethel MCMICHAEL-457 (b.1892)
  - └ 3. Lula MCMICHAEL-458 (b.1893)

JAMES E. MCMICHAEL XII D - 18050

① Patricia Burnsed b 11 NOV 1933 md (1st) 21 FEB 1952  
(New Boston, TX) James E. McMichael, James d  
21 NOV 1961 leaving 2 children. Patricia md  
(2nd) 20 SEP 1963 James Raymond Kirkpatrick  
b 21 SEP 1920 (Lafayette, CO). They have 1 child.  
Patricia is dau of Mary Oleta Beavers & gd  
of Edgar Beavers of Johnson / Samuel  
A Sublan (29, Pg 169).

JOHN

MCMICHAEL

○ See #10 APR 2001 Catherine Virginia Hale Ed RFA

I. Benjamin U - Head of Class

A. Elizabeth U

1. Elizabeth Carpenter

a. Mary Ann Williams b. abt 1823 M&C -- HAL

Details on 2 of their 11 children  
shown below:

9. JOHN SIMPSON<sup>4</sup> HALE, SR (*JOSEPH SIMPSON<sup>3</sup> HALES, MARY ANN<sup>2</sup> WILLIAMS, LAWRENCE<sup>1</sup>*) was born 19 July 1889 in , Lauderdale County, Mississippi, and died 06 November 1923 in Birmingham, Jefferson County, Alabama. He married LUCILLE PHILIPS 15 June 1911 in Birmingham, Jefferson County, Alabama.

More About JOHN SIMPSON HALE, SR:  
Burial: Elmwood Cemetery, Birmingham, Alabama

Children of JOHN HALE and LUCILLE PHILIPS are:

- i. ALMA<sup>5</sup> HALE.
- ii. JOHN SIMPSON HALE, JR.

10. LAWRENCE BERNARD<sup>4</sup> HALE (*JOSEPH SIMPSON<sup>3</sup> HALES, MARY ANN<sup>2</sup> WILLIAMS, LAWRENCE<sup>1</sup>*) was born 08 May 1892 in Lauderdale County, Mississippi, and died 18 December 1951 in Baltimore, Baltimore County, Maryland. He married ELIZABETH MCMICHAEL 08 January 1927 in Birmingham, Jefferson County, Alabama, daughter of JOHN MCMICHAEL and CATHERINE MERRIGAN. She was born 20 November 1902 in Birmingham, Jefferson County, Alabama, and died 22 February 1984 in Baltimore, Baltimore County, Maryland.

More About LAWRENCE BERNARD HALE:  
Burial: Parkwood Cemetery, Baltimore, Maryland

More About ELIZABETH MCMICHAEL:  
Burial: Parkwood Cemetery, Baltimore, Maryland

Children of LAWRENCE HALE and ELIZABETH MCMICHAEL are:

- i. ELIZABETH ANN<sup>5</sup> HALE, b. 27 November 1927, Birmingham, Jefferson County, Alabama; m. JAMES FRANCIS SNIDER, 28 August 1947, Birmingham, Jefferson County, Alabama; b. Birmingham, Jefferson County, Alabama; d. 27 March 1999, Baltimore, Baltimore County, Maryland.
- ii. CATHERINE VIRGINIA HALE, b. 11 November 1932, Birmingham, Jefferson County, Alabama; m. JAMES NATHAN TATE, 17 February 1955, Baltimore, Baltimore County, Maryland; b. 03 June 1931, Birmingham, Jefferson County, Alabama; d. 21 October 1993, Charleston, Charleston County, South Carolina.

JOHN E

MF MICHAEL

XID-48135

○ See It 9 NOV 1999 Clyde Charles U, Jr to RPU (Information from Carol Gammon Kamp)

I. William U, IV - Head of clan

A. David U

1. David Phillip U

a. Melvina Isabel U "Vina" - see below for marriage & descendants

- └ 2. Melvina Isabel UPCHURCH-245 (b.1853 d.1906)
  - sp: George W MCMICHAEL-369 (b.1852 m.1871 d.1912)
  - └ 3. Thomas MCMICHAEL-452 (b.1875 d.1950)
    - sp: Ella TRAVELSTEAD-459 (b.1870 d.1949)
  - └ 3. John E MCMICHAEL-453 (b.1876 d.1901)
    - sp: Roxie Laney TRAVELSTEAD-461 (b.1865 d.1910)
  - └ 3. Robert C MCMICHAEL-454 (b.1882 d.1918)
    - sp: UNKNOWN
    - └ 4. Infant MCMICHAEL 462 (b.1912 d.1912)
  - └ 3. James MCMICHAEL-455 (b.1883)
    - sp: Davy -464 (b.1886)
    - └ 4. Carl MCMICHAEL-465 (b.1896)
    - └ 4. Madge MCMICHAEL-466 (b.1902)
  - └ 3. Martin Earnest MCMICHAEL-456 (b.1890 d.1926)
    - sp: Etta Bell DIXON-467 (b.1874 d.1923)
  - └ 3. Ethel MCMICHAEL-457 (b.1892)
  - └ 3. Lula MCMICHAEL-458 (b.1893)

LULA

MCMICHAEL

XFD-48140

○ See It's 9 NOV 1999 Clyde Charles U, Jr to RPA (Information from Carol Gammon Kamp)

I. William U, IV - Head of clan

A. David U

1. David Phillip U

a. Melvina Isabel U "Vina" - see below for marriage & descendants

- └ 2. Melvina Isabel UPCHURCH-245 (b.1853 d.1906)
  - sp: George W MCMICHAEL-369 (b.1852 m.1871 d.1912)
  - └ 3. Thomas MCMICHAEL-452 (b.1875 d.1950)
    - sp: Ella TRAVELSTEAD-459 (b.1870 d.1949)
    - └ 3. John E MCMICHAEL-453 (b.1876 d.1901)
      - sp: Roxie Laney TRAVELSTEAD-461 (b.1865 d.1910)
      - └ 3. Robert C MCMICHAEL-454 (b.1882 d.1918)
        - sp: UNKNOWN
        - └ 4. Infant MCMICHAEL 462 (b.1912 d.1912)
      - └ 3. James MCMICHAEL-455 (b.1883)
        - sp: Davy -464 (b.1886)
          - └ 4. Carl MCMICHAEL-465 (b.1896)
          - └ 4. Madge MCMICHAEL-466 (b.1902)
        - └ 3. Martin Earnest MCMICHAEL-456 (b.1890 d.1926)
          - sp: Etta Bell DIXON-467 (b.1874 d.1923)
          - └ 3. Ethel MCMICHAEL-457 (b.1892)
          - └ 3. Lula MCMICHAEL-458 (b.1893)

MADGE

MCMICHAEL

XIN-48142

○ See It's 9 NOV 1999 Clyde Charles U, Jr to RPA (Information from Carol Gammon Kamp)

I. William U, IV - Head of clan

A. David U

1. David Phillip U

a. Melvina Isabel U "Vina" - see below for marriage & descendants

- └ 2. Melvina Isabel UPCHURCH-245 (b.1853 d.1906)
  - sp: George W MCMICHAEL-369 (b.1852 m.1871 d.1912)
  - └ 3. Thomas MCMICHAEL-452 (b.1875 d.1950)
    - sp: Ella TRAVELSTEAD-459 (b.1870 d.1949)
    - └ 3. John E MCMICHAEL-453 (b.1876 d.1901)
      - sp: Roxie Laney TRAVELSTEAD-461 (b.1865 d.1910)
      - └ 3. Robert C MCMICHAEL-454 (b.1882 d.1918)
        - sp: UNKNOWN
        - └ 4. Infant MCMICHAEL 462 (b.1912 d.1912)
      - └ 3. James MCMICHAEL-455 (b.1883)
        - sp: Davy -464 (b.1886)
        - └ 4. Carl MCMICHAEL-465 (b.1896)
        - └ 4. Madge MCMICHAEL 466 (b.1902)
      - └ 3. Martin Earnest MCMICHAEL-456 (b.1890 d.1926)
        - sp: Etta Bell DIXON-467 (b.1874 d.1923)
      - └ 3. Ethel MCMICHAEL-457 (b.1892)
      - └ 3. Lula MCMICHAEL-458 (b.1893)

MARCHELE MCMICHAEL

XID-18052

① MarcheLe M<sup>c</sup>Michael b 8 JUN 1957 (Marshall, TX)  
is ~~son~~ dau. of Patricia Burnsed, gd of Mary  
Oleta Beamer, ggd of Edgar Beamer of  
John U / Samuel U Subclan (29, Pg 169).



○ See It's 9 NOV 1999 Clyde Charles U, Jr to RPA (Information from Carol Gammon Kamp)

I. William U, IV - Head of clan

A. David U

1. David Phillip U

a. Melvina Isabel U "Vina" - see below for marriage & descendants

- └ 2. Melvina Isabel UPCHURCH-245 (b.1853 d.1906)
  - sp: George W MCMICHAEL-369 (b.1852 m.1871 d.1912)
    - └ 3. Thomas MCMICHAEL-452 (b.1875 d.1950)
      - sp: Ella TRAVELSTEAD-459 (b.1870 d.1949)
    - └ 3. John E MCMICHAEL-453 (b.1876 d.1901)
      - sp: Roxie Laney TRAVELSTEAD-461 (b.1865 d.1910)
    - └ 3. Robert C MCMICHAEL-454 (b.1882 d.1918)
      - sp: UNKNOWN
        - └ 4. Infant MCMICHAEL 462 (b.1912 d.1912)
    - └ 3. James MCMICHAEL-455 (b.1883)
      - sp: Davy -464 (b.1886)
        - └ 4. Carl MCMICHAEL-465 (b.1896)
        - └ 4. Madge MCMICHAEL-466 (b.1902)
    - └ 3. Martin Earnest MCMICHAEL-456 (b.1890 d.1926)
      - sp: Etta Bell DIXON-467 (b.1874 d.1923)
    - └ 3. Ethel MCMICHAEL-457 (b.1892)
    - └ 3. Luia MCMICHAEL-458 (b.1893)

ROBERT C

MCMICHAEL

XID-48136

○ See It 9 NOV 1999 Clyde Charles U, Jr to RPA (Information from Carol Gammon Kamp)

I. William U, IV - Head of clan

A. David U

1. David Phillip U

a. Melvina Isabel U "Vina" - see below for marriage & descendants

- └ 2. Melvina Isabel UPCHURCH-245 (b.1853 d.1906)
  - sp: George W MCMICHAEL-369 (b.1852 m.1871 d.1912)
  - └ 3. Thomas MCMICHAEL-452 (b.1875 d.1950)
    - sp: Ella TRAVELSTEAD-459 (b.1870 d.1949)
  - └ 3. John E MCMICHAEL-453 (b.1876 d.1901)
    - sp: Roxie Laney TRAVELSTEAD-461 (b.1865 d.1910)
  - └ 3. Robert C MCMICHAEL-454 (b.1882 d.1918)
    - sp: UNKNOWN
      - └ 4. Infant MCMICHAEL 462 (b.1912 d.1912)
  - └ 3. James MCMICHAEL-455 (b.1883)
    - sp: Davy -464 (b.1886)
      - └ 4. Carl MCMICHAEL-465 (b.1896)
      - └ 4. Madge MCMICHAEL-466 (b.1902)
  - └ 3. Martin Earnest MCMICHAEL-456 (b.1890 d.1926)
    - sp: Etta Bell DIXON-467 (b.1874 d.1923)
  - └ 3. Ethel MCMICHAEL-457 (b.1892)
  - └ 3. Luia MCMICHAEL-458 (b.1893)

① Ruth (Burch) M<sup>c</sup>Michael dau of P. L. &

Ben (Blair) Burch mtd 5 NOV 1951, <sup>Merrell</sup> Thomas

~~Ben~~ Kelly b23 OCT 1926, Asst Chief U.S. Army  
Intelligence. He is of Naval Academy Class.

(28, pg 59)

STEVEN RICHARD McMICHAEL XFD-18051

(F) Steven Richard McMichael b 1954 d 1966  
was son of Patricia Burnsed, gr of Mary  
Alexa Beamer, ggz of Edgar Beamer of  
John W / Samuel W Subolan (29, Pg 169).

○ See It's 9 NOV 1999 Clyde Charles U, Jr to RPA (Information from Carol Gammon Kamp)

I. William U, IV - Head of clan

A. David U

1. David Phillip U

a. Melvina Isabel U "Vina" - see below for marriage & descendants

- └ 2. Melvina Isabel UPCHURCH-245 (b.1853 d.1906)
  - sp: George W MCMICHAEL-369 (b.1852 m.1871 d.1912)
  - └ 3. Thomas MCMICHAEL-452 (b.1875 d.1950)
    - sp: Ella TRAVELSTEAD-459 (b.1870 d.1949)
    - └ 3. John E MCMICHAEL-453 (b.1876 d.1901)
      - sp: Roxie Laney TRAVELSTEAD-461 (b.1865 d.1910)
      - └ 3. Robert C MCMICHAEL-454 (b.1882 d.1918)
        - sp: UNKNOWN
          - └ 4. Infant MCMICHAEL-462 (b.1912 d.1912)
      - └ 3. James MCMICHAEL-455 (b.1883)
        - sp: Davy -464 (b.1886)
          - └ 4. Carl MCMICHAEL-465 (b.1896)
          - └ 4. Madge MCMICHAEL-466 (b.1902)
      - └ 3. Martin Earnest MCMICHAEL-456 (b.1890 d.1926)
        - sp: Etta Bell DIXON-467 (b.1874 d.1923)
      - └ 3. Ethel MCMICHAEL-457 (b.1892)
      - └ 3. Luia MCMICHAEL-458 (b.1893)

○ From Upchurch / Bright Family Newsletter Vol 2 No 3 JUL 1991

I. Sherwood U - Head of Class

A. Elias U

1. James S. U

a. ~~Stephen M. (A) U~~ Joseph Edward U

i. Sarah

U and Thomas

Franklin Bright. They had 7 children

1. Elbert Irvin Bright, b. 9 Aug 1909 in Cleburne Co. AL d. 27 Mar 1986, Lanett, AL m. 1st 24 Dec 1928, Corene McMichen b. 12 Nov 1910 div 3 children:
- A. Boris Elbert Bright, b. 3 Oct 1931 m June 1954 Doris Lamar Dempsey b. 18 Nov 1932 4 children:
1. Debora Elaine Bright b. 5 Mar 1956 m. Mark Godden b. Nov 1955, div. 1 child:
    1. Daniele Nicole Gooden, b. 6 Dec 1984
  2. Valerie Jane Bright b. 9 Jul 1957 m. 3rd Thomas Edward Contos b. 25 Jan 1954 2 sons:
    1. Michael Thomas Contos b. 11 Aug 1985
    2. Gregory Travis Contos b. 18 Apr 1988
  3. Toni Marie Bright b. 1 Jul 1958 m. 2nd July 1985 Fred Garcia no issue
  4. Douglas Lee Bright b. 5 May 1962 m. 1985 Sandy \_\_\_\_\_
- B. Jutson Doyal Bright, b. 22 Jan 1936 m. 20 Nov 1955 Joyce Nell Youngblood, b. 8 Aug 1939 4 children:
1. Michael Anthony Bright b. 20 Jun 1957 m. 1st 24 May 1976 Rhonda Gail Womack div. 1 child:
    1. Shonda Michelle Bright b. 1977
  - m. 2nd Pheadra Ann Milton b. 27 Jun 1963 1 child:
    2. Kristina Ann Bright, b. 1 Mar 1990,
  2. Andrew Doyal Bright b. 31 May 1964 m. 1st 6 Nov 1983 Millicent Dawn Gilliland b. 4 Aug 1965, div. & remarried
    1. Lea Juanice Bright b. 13 Apr 1987
    2. Kaitlyn Nicole Bright, b. 6 Jun 1990
  3. Kymberely Rene Bright b. 28 Aug 1965 m. Jun 1984 Stacy Keith Wisener
  4. Steve Eldon Bright b. 4 Jun 1967
- C. Barbara Susie Bright b. 19 Dec 1937 m. 13 Jun 1959 Ellsworth Montgomery Richter Jr b. 19 Aug 1934 3 children:
1. Karen Sue Richter b. 20 Oct 1960, m. 21 Apr 1984 James Harvey Hill, Jr. b. 28 Feb 1951 2 children:
    1. James Andrew Hill b. 30 Aug 1986,
    2. Lawrence Spencer Hill, b. 5 Jun 1990
  2. Ellsworth Montgomery (Monte) Richter III b. 10 May 1962 m. 23 Nov 1987 Lisa Ann Sims b. 29 July 1963 1 child:
    1. Aubrey Neily Richter, b. 11 July 1989
  3. Ross Andrew Richter b. 5 Oct 1965,
- Elbert Bright m. 2nd 1955 Mattie Lee (Hepinstall) Bryant,

A

McMILLAN

UPCHURCH CITATIONS FOUND ON INTERNET BY CHARLES JOHN PETERSON, JR & SENT TO RPU IN LTR 22 MAR 2004. A COPY OF THIS ARTICLE APPEARS AS PG(S) 195 WITH THE LETTER AND IN EXTRACT FORM BELOW.

FURTHER IDENTIFIED AS: THE ARGONAUTS OF CALIFORNIA - Author and Date of Publication Not Given.

[NOTE: This publication appears to record various groups of people that migrated to CA presumably to participate in the 1849 gold rush, showing the dates and places of starting - RPU] [PRESUMABLY 22 APR 1849 - RPU]

COPY PLACED IN BIFILE OF EACH - RPU

Members of a Company from Mississippi, started April 22d :

A Upchurch, Wm Worrell, D C White, H Brown, R Runnells, A McMillan, O R Saddler, E Soffley, C Tarner, W C Thompson, J T J Cain, C W Findley, J L Findley, R M Williamson, E Hodges, H M Hart, S Currell, Jn Morris, F J Malone, A M Graham, J A Weaver, J M Robertson, J M Humphries, JS Lambert, H S Mitchell, W H Owens.

Company from Indiana, started April 23d :

Sam Sinex, Isaac Evans, A Vanuxen, F Fulghmer, J Stiddens, P Stiddens, C Maule, Jas Tolbert, Wm Runnells, L D Parsons, Wm Thatcher, Hy King, Sam Hill, G M Maxwell, B Cowdry, W P Henderson, Dr Z B Gentry, R M Waters, D Fudge, T G Titloe.

Company from Tennessee, started April 20th :

Dd Rogers, Jas Davis, R Dellmarsh, Jas Walker, Thos Elred, H H Means, Alf Means.

Company from New York, Ohio and Michigan, started April 23d :

H Webster, A Kelsey, D S Seils, S Kent, G P Webster, S T Johnson, T J Marlett, E B Ute, P Finlock, A Coleman, B M Hance, E A Spooner, S L Ramsdall.

From Louisville, Ky., April 3d :

Edw Bryant, Jn Kaye, R W Moore, J Swagar, R A Wingate, Geo Rees, Jn Smith, W McFarland, H Conroy, Theo Bland, W G Stewart, Sam Cary, F A Kaye, W P Richardson, Wallace Pope, Ed Fogart, Z D Parker, Morris Griffin, Rbt Pope, Ed Neblett, L W Ludwig, C F Dulaney, Ed Crawford, J J Stewart, J J Moore, O J Murray, G G Moore, A Musselman, L K Thomas, E A Bryson, Jn Todd, M A Chinn, F Tiltford, S Brown, C C Morgan, M McCracken, H & J H Marshall, H D Martin, D D Martin, W B Wakeman, Dr Weems, J McCleary, F H Shafer.

From Memphis, Tenn., started April :

Dr W Kittrell, R J Featherston, B Lamer, W Skinner, W G Williams, The De.Soto Company, viz. : J C and W L Bradley, J F Bradley, J D, L D and H D Berry, W Thompson, Capt M B Cook, Dr Kennerly, J A Jackson, A C Gibson, W C Stone, W C Davis, W Jennings, D Humph-

FROM RPU BIOFILE SYSTEM - 4 MAR 2008

I. Samuel Pearson Nemi

A. Jesse Allen Nemi b DEC 1832 (?) d 1916

m & (1st) AMY ANN ADAMS

m & (2nd) ELLEN COFFIELD

Δ 1. Elizabeth Blanche Nemi "Lizzie" b Aht 1867 (?) d Aht 1914

Δ m & (?) Samuel Lewis Montgomery, M.D. d APEX, NC

Δ a. Bays Montgomery

Δ b. Amy Montgomery

Δ c. JULIA LILLY MONTGOMERY

↳ b Aht 1898 (?) d 19 SEP 1993

(Winston-Salem, NC) m & SEP

Δ 1924 (Raleigh, NC) Claudius

Augustine Street, S1, M.D. d 1968

Δ i. Carol Montgomery Street

Δ m & (?) ARCHIE McMILLAN

Δ E) ALEXANDRA McMILLAN m & (?) - - MORDELAH

Δ ii. Claudius Augustine Street, Jr

I. James Adams b 1805

A. James Theophilus Adams -

GEF of Belle

Rita Adams

↳ B. Amy Ann Adams

Her Teachers at Apex, NC:

Δ MISS RUTH EVANS

Δ JOHN C. LOCKHART

Her Friends:

Δ ANNIE MAE BELL

Δ LUCILLE BETS

Δ ESTHER PATE

Δ ROY PEARSON

Δ GEORGE ROGERS

Δ RALPH POE

↳ Possible s/o  
Δ Robert L McMILLAN, Raleigh, NC Attorney



○ FROM RPU BIOFILE SYSTEM - 4 MAR 2008

I. Samuel Pearson Nemi

A. Jesse Allen Nemi b DEC 1832 (?) d 1916

m& (1st) AMY ANN ADAMS

m& (2nd) ELLEN COFFIELD

△ I. Elizabeth Blanche Nemi "Lizzie"  
b Awt 1867 (?) d Awt 1914

△ m& (?) Samuel Lewis Montgomery, M.D. & APEX, NC

△ a. Bays Montgomery

△ b. Amy Montgomery

△ c. JULIA LILLY MONTGOMERY

← b. Awt 1898 (?) d 19 SEP 1993

(Winston-Salem, NC) m& SEP

△ 1924 (Raleigh, NC) Claudius

Augustine Street, St, M.D. d 1968

△ i. Carol Montgomery Street

△ m& (?) ARCHIE McMILLAN

△ E) ALEXANDRA McMILLAN  
m& (?) -- MORDELAIT

△ ii. Claudius Augustine Street, Jr

I. James Adams b 1805

A. James Theophilus Adams -

GEF of Belle

Rita Adams

→ B. Amy Ann Adams

Her Teachers  
at Apex, NC:

△ MISS RUTH EVANS

△ JOHN C. LOCKHART

Her Friends:

△ ANNIE MAE BELL

△ LUCILLE BETS

△ ESTHER PATE

△ ROY PEARSON

△ GEORGE ROGERS

△ RALPH POE

→ Possible s/o  
△ Robert W. L. McMILLAN,  
Raleigh, NC  
Attorney

○ See notes of RPU visit 8 & 9 JUN 2010 to Robert Terry  
McMillan, Jr

Archie McMillan was his Uncle who served  
in the N.C. State Legislature. Archie married  
Carol Montgomery Street who, as the items above  
shows, was connected to the Nemi Family  
in Apex which explains why Nemi & his father  
RLM, Jr have an interest in the Maynard-Pearson  
house. See notes for details.

ARCHIE

MCMILLAN

(2)

○ See Profile of Ann Poe - Entry 28 JUL 2003

The Trustees of the Maynard-Planton House in Apex, NC are responsible to the Apex Historical Society. In the last several months there has been much disagreement. Ann Poe has been ejected from the Society's Board without reason or recourse. However she says matters took a turn for the better recently when a reunion was held by (for?) ATLAS MAYNARD. Present were Bob McMillan & son Duncan McMillan and James Cox who now intend to become trustees and make things right. Bob & James are lawyers. [I suspect these McMillans are related to the R. L. McMillan, prominent Raleigh lawyer b. abt 1900 ± 10 years who had a loose tie to the Uplands family. I can find no reference to him in my files. He may have had a son Archie McMillan↑ - RPL 3 AUG 2003]

ARTHUR F

McMILLAN LTD-58225

① Excerpt D - from Input Verma Deane U 19 DEC 2009 TO RPH  
Re Family of Richard Dillard U, Sr - His DAN KITTIE N. U  
Kittie J Johnson

Edit Marriage

California Death Index, 1940-1997

Nathan Augustus Johnson & Kittie H. Upchurch

Date 21 March 1872 #15  
example: 12 Apr 1945  
Location San Luis Obispo, San Luis Obispo, California,  
City, County, State, Country  
Description home of J. H. Hollister, Esq.  
Δ

Name: **Kittie H Johnson**  
Δ **[Kittie H Upchurch]**

Social Security #: 0  
#13a Sex: FEMALE  
Birth Date: 31 Aug 1853  
Birthplace: California  
Death Date: 2 Jul 1944  
Death Place: Los Angeles  
Father's Surname: Upchurch



Cemetery Photo  
Added by: natalie stewart

Birth: 1853  
Death: 1944

Burial:  
Hillside Memorial Park  
Redlands  
San Bernardino County  
California, USA  
Plot: orio 4 #36

Edit Virtual Cemetery info [2]

Created by: Barbara LeClaire  
Record added: Mar 05, 2008  
Find A Grave Memorial# 25079563

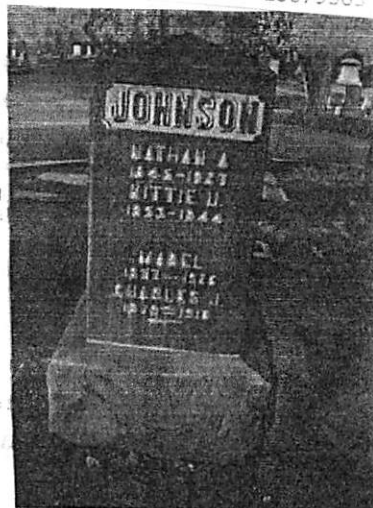

Added by: Barbara LeClaire

② From 24 25 JAN  
2010 Verma  
Deane U at RPH  
Pg 18

AFM 10 OCT  
1921 (Los Angeles  
Co, CA)

1880 CENSUS - SAN LUIS  
OBISPO CO, SAN LUIS  
OBISPO, CA #16

Name	BABT	Age
Δ <u>Nathan S. Johnson</u>	1845	35
<u>Kittie Johnson</u>	1855	25
Δ <u>Jennie Johnson</u>	1875	5
Δ <u>Nathan Johnson</u>	1876	4
Δ <u>Mabel Johnson</u>	1877	3
Δ <u>Johnson</u>	1879	7M

↳ [CHARLES J. JOHNSON]

1930 CENSUS SAN  
BERNARDINO CO,  
CA. REDLANDS

Name	#13c	BABT	Age
Δ <u>Ira E Mills</u>		1867	63
<u>Jennie J Mills</u>	p/d KITTIE	1874	56
Δ <u>Marjorie Mills</u>		1913	17
Δ <u>Maude M McMillian</u>		1900	30
Δ <u>Arthur F McMillian</u>		1922	8
Δ <u>Robert H McMillian</u>		1927	6
Δ <u>Elaine McMillian</u>		1925	5
Δ <u>Ketty H Johnson</u>		1854	76

Mabel Johnson born 1877 in San Luis Obispo, California - d. 1926 Redlands, San Bernardino, California. Also buried in family plot at Hillside Memorial Cemetery in Redlands, California. Not married. In 1880 census, Mabel is only 3 years old. (see #16)

Found Jennie & Nathan's marriage announcement in an old San Luis Obispo newspaper (see #15)

Kittie H. Upchurch b. 31 Aug 1953 in California (possibly Napa Co). They were living in Redlands, San Bernardino County, California yet the California death index shows she died in Los Angeles County. She is also buried in the same cemetery as Richard Dillard Upchurch b. 1820. (see #13) Cemetery - Hillside Memorial Park  
Nathan Johnson is also buried in same place. B. 1845 - New York - d. 1927 Redlands, San Bernardino County, California.

Jennie married (died in Redlands)

CHRISTOPHER ROBIN McMILLAN

XID-55005

○ FROM LTR 5 AUG 2006 REBECCA ANNE HOOVER TO RPU

I. JOHN U, IV - Head of Clan  
A. AMBROSE U

I. JOHN A. HOOVER b 21 NOV 1797 d 23 DEC 1869  
MD ( ) DEBORAH SIDDON b 2 APR 1805 d 18 SEP 1847

1. JOHN JORDAN U

A. VALORE MARCELLUS HOOVER  
b 4 OCT 1846 d 18 MAY 1898

a. THEODORE FAIRFAX U

MD ( ) CAROLINE ISADORA LOGAN  
b 25 NOV 1850 - D/o JOHN A. LOGAN  
& MARY JANE THOMPSON

i. GRACE LOUREE U

Δ MD (BRD) SETH AUGUSTUS  
HOOVER b 14 SEP 1889

1. SETH AUGUSTUS HOOVER

[HE MD ONCE BEFORE  
& TWICE AFTER ME  
TO GRACE LOUREE U - RPU]

(I) ERNEST EDWARD HOOVER  
b 8 JAN 1925 MD ( )

MILDRED REBECCA TORSKE b 6 SEP 1922

(A) JACKIE EDWARD HOOVER b 22 JUN 1943 MD ( ) - - -

□ (1) REBECCA ANNE HOOVER b 28 NOV 1970 MD ( ) - - -

(G) RONALD VICTOR EDWARD MALM b 11 JUL 1988

(H) SEAN MICHAEL MALM b 15 FEB 1990

(I) JAMIE LOUISE ROYLE b 2 JAN 1993

(J) ANNALIESE REBECCA RUNIKE b 21 NOV 1993

(2) DAWN MARIE HOOVER b 15 MAY 1972 MD ( ) JOHN BALOGH

21 APR

(K) KAYLA THOMAS BALOGH b 23 FEB 1990; (L) SIDNEY ANNE BALOGH b 2000

(3) ERNEST EDWARD HOOVER b 11 NOV 1976

(4) DESTINY ALLEN HOOVER b 22 APR 1982

(M) CHRISTOPHER ROBIN HOOVER b TACOMA, WA; (N) NICOLAI HOOVER b TACOMA, WA

(5) APRIL HOOVER b YAKIMA, WA

(6) TINA HOOVER b YAKIMA, WA

(7) LYNSEY HOOVER b TACOMA, WA DENNIS

(B) PATRICIA ANNE HOOVER b 4 FEB 1947 MD ( ) CURTIS

(1) STEPHEN DAVID CURTIS; (2) JOOIE DAWN CURTIS

(O) MALAARI STARR BRETZ  
(P) KAMREN MYKEL BRETZ  
(Q) JAKUB WESSLEY BRETZ

(C) NEIL AUGUSTUS HOOVER b 28 NOV 1948

(1) CONRAD HOOVER; (2) DAMON HOOVER

(D) BETTY JEAN HOOVER b 30 MAY 1953

(1) JENNIFER HEALEY; (2) TIMOTHY HEALEY; (3) MICHELLE AXLEN  
(A) BRENDEN HEALEY DWA

(E) DEBORAH LYNN HOOVER b 16 JUN 1951 MD ( ) WAYNE PETERS

(1) ERNEST EDWARD HOOVER b MAY 1920

b 8 MAY

(F) ANNETTE LOREE HOOVER b 24 MAR 1957 MD ( ) JAMES DAVID OSWALD 1954

(1) BRANDIE LYNN OSWALD b 21 MAR 1977 MD ( ) CHRISTOPHER ROBIN

(2) JAMES HOWARD OSWALD b 6 MAR 1979 M' MILLAN b 21 SEPT 81

(A) MICHAELA LOREE BRANNON-OSWALD b 25 DEC 2001

DANIEL

McMILLAN

XID-59003

○ From Pocket Handled @ RPH by Lucille Iney Hodge 10 JUN 2010

I. Richard U, III - Head of Clan → A. James U, VII → Gully Ann U 1847 1798  
 → Δ f. Albert Haywood Ray b. 6 JUN 1830 (Wake Co, NC) md 1853 (FC, NC)  
 Δ Jacqueline Summers Bryant 'JACKIE' b. 22 JUN 1828 - All of their children were born in Wake Co., NC.

Albert, Jacky and their children attended Hopkins Chapel Baptist Church (founded in 1851). This church is located about a mile from their house. Albert's brothers Henderson and Burwell lived between his house and the church. The preacher often visited in the home of Albert and Jacky. See letter Monroe T. Ray (Albert and Jacky's son) wrote to his brother George's daughter, Lucie Ray Hodge, dated November 30, 1937. This letter tells about the building up of Hopkins Chapel Community and the church just before, during and after the Civil War.

INFO NEW  
 TO RPH ON  
 TIRE  
 CHILDREN →

ii. Maniac Thomas Ray md (1st) Nora Weatherspoon  
 md (2nd) Betty Norton.

Δ (F) Albert Ray  
 Δ (P) Hal Ray  
 Δ Δ (W) Bessie Ray md (1) Daniel McNeill  
 Δ Δ (P) Mary Ray d. 21 FEB 1977 md (1) Julius Palmer.

Δ iii. John Daniel Ray  
 Never married Lawyer  
 He was buried across the road from the house in the Ray Cemetery started at his death on the west side of the schoolhouse

iv. Temperance Ann Ray md (1) John Gay

v. Joseph Haywood Ray - 1750's  
 1st Wf  
 Δ Δ Children - Bircha married W. M. Duke  
 Δ Bessie  
 Δ Lillie married a Gay  
 Δ Flossie married a Hughes  
 Δ Mary married a Parrish  
 Δ Cosy  
 Δ Willie  
 Δ Frank  
 Δ Royal  
 Δ Claude Henry

Δ Δ Hettie married John Graham Doyle  
 Δ Bertie married C. D. Johnson  
 Δ + Δ Martha married M. C. Privette  
 Δ + Δ John Daniel married Bessie Jane Pearce  
 Δ + Δ Fred N. married Ivie Privette  
 Δ + Δ James A. married Maggie Pearce

vi. George Washington Ray - see separate extract

Δ vii. Elizabeth Jacky (Bettie) - 9-26-1869 - 11-28-1954  
 Δ married Daniel Hill (Sonny) Perry 12-20-1888  
 Δ Δ Children - Pearl Hill married Ebbie Bryant Martin  
 Δ Δ Ivey Hughes Rebecca Jacky married Coley Bridgers  
 Δ Δ Ruth Elizabeth married Myers Walter Page  
 Δ Δ Allen Haywood married Mamie Bunn  
 Δ Δ Edwin Daniel married Mary Ida Young  
 Δ Δ George Maxwell married Minnie Cherry Perry

Δ viii. Martha E. - 12-26-1871 -  
 Δ married Achie Perry 1-1-1888  
 They went to Texas by covered wagon  
 Δ Δ Children - Nettie married a Coats  
 Δ Bertha married a Coats  
 Δ Dan  
 Δ Achie  
 Δ Albert

GROUP HAS PENNY

○ See Profile of Ann Poe - Entry 28 JUL 2003

The Trustees of the Maynard-Plessen House in Apex, NC are responsible to the Apex Historical Society. In the last several months there has been much disagreement. Ann Poe has been ejected from the Society's Board without reason or recourse. However she says matters took a turn for the better recently when a reunion was held by (for?) ATLAS MAYNARD. Present were Bob McMillan & son Duncan McMillan and James Cox who now intend to become trustees and make things right. Bob & James are lawyers. [I suspect these McMillans are related to the R. L. McMillan, prominent Raleigh lawyer b. abt 1900 ± 10 years who had a close tie to the Uphams family. I can find no reference to him in my files. He may have had a son Archie McMillan. - RPU 3 AUG 2003]

From Raleigh, NC Phone Book 2001. ATTORNEYS

DUNCAN A. MCMILLAN (919) 821-5124

205 W. Martin St

○ See Notes of RPU Visit to Robert Leroy McMillan, Jr 8+9 JUN 2010

His son Duncan was present for part of the session. Duncan says he had a teacher Eugene from Johnson Co, NC who had been in WWI. See Notes for details. Duncan is a lawyer in his father's firm.

ELAINE

McMILLAN

XIP-58227

① Excerpt D - from Input Verma Deam U 19 DEC 2009 TO RPH  
Re Family of Richard Dillard U, Sr - His DAU KITTIE H. U

Kittie J Johnson

Edit Marriage

California Death Index, 1940-1997

Nathan Augustus Johnson & Kittie H. Upchurch

Date 21 March 1872 #15  
example: 12 Apr 1945  
Location San Luis Obispo, San Luis Obispo, California,  
City, County, State, Country  
Description home of J. H. Hollister, Esq.  
Δ

Name: **Kittie H Johnson**  
Δ [Kittie H Upchurch]

Social Security #: 0  
#13a Sex: FEMALE  
Birth Date: 31 Aug 1853  
Birthplace: California  
Death Date: 2 Jul 1944  
Death Place: Los Angeles  
Father's Surname: Upchurch



Cemetery Photo  
Added by: natalie stewart

Birth: 1853  
Death: 1944

Burial:  
Hillside Memorial Park  
Redlands  
San Bernardino County  
California, USA  
Plot: orig. 4 #13b

Edit Virtual Cemetery info (2)

Created by: Barbara LeClaire  
Record added: Mar 05, 2008  
Find A Grave Memorial# 25079563

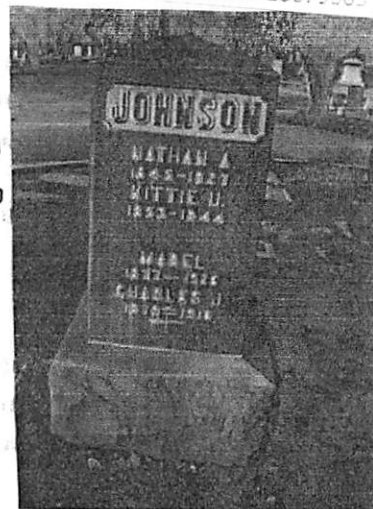

Added by: Barbara LeClaire

② From DA 25 JAN  
2010 Verma Deam  
U & RPH

EM 123 JUN  
1924 (San Bern-  
nardino Co, CA)

1880 CENSUS - SAN LUIS  
OBISPO CO, SAN LUIS  
OBISPO, CA #16

Name	BAPT	Age
Δ <u>Nathan S. Johnson</u>	1845	35
<u>Kittie Johnson</u>	1855	25
Δ <u>Jennie Johnson</u>	1875	5
Δ <u>Nathan Johnson</u>	1876	4
Δ <u>Mabel Johnson</u>	1877	3
Δ <u>Johnson</u>	1879	7M

↳ [CHARLES J. JOHNSON]

1930 CENSUS SAN  
BERNARDINO CO,  
CA. REDLANDS

Name #13c BAPT Age

Δ <u>Ira E Mills</u>	1867	63
<u>Jennie J Mills</u> - p/d KITTIE	1874	56
Δ <u>Marjorie Mills</u>	1913	17
Δ <u>Maude M McMillian</u>	1900	30
Δ <u>Arthur F McMillian</u>	1922	8
Δ <u>Robert H McMillian</u>	1927	6
Δ <u>Elaine McMillian</u>	1925	5
Δ <u>Ketty H Johnson</u>	1854	76

Jennie married old (divorced)

Mabel Johnson born 1877 in San Luis Obispo, California - d. 1926 Redlands, San Bernardino, California. Also buried in family plot at Hillside Memorial Cemetery in Redlands, California. Not married. In 1880 census, Mabel is only 3 years old. (see #16)

Found Jennie & Nathan's marriage announcement in an old San Luis Obispo newspaper (see #15)

Kittie H. Upchurch b. 31 Aug 1853 in California (possibly Napa Co). They were living in Redlands, San Bernardino County, California yet the California death index shows she died in Los Angeles County. She is also buried in the same cemetery as Richard Dillard Upchurch b. 1820. (see #13) Cemetery - Hillside Memorial Park  
Nathan Johnson is also buried in same place. B. 1845 - New York - d. 1927 Redlands, San Bernardino County, California.

ELVIS SAMUEL M<sup>c</sup>MILLAN

① The Zebulon Record TNOR 16 APR 1987 Zebulon, NC

**Elvis Samuel McMillan**

Elvis Samuel McMillan, 39, of Oxen Hill, Md., formerly of Wake Forest, died Tuesday, April 7. Funeral was 10 a.m. Tuesday, April 14, at Pope Funeral Chapel, Washington. Burial was at Veterans Cemetery, Washington.

Surviving: wife, Mrs. Susan McMillan; daughter, Miss Jennifer McMillan of the home; sisters, Ms. Rosa McMillan of Philadelphia, Pa., Ms. Mary Frances McMillan and Mrs. Hettie Morgan, both of Wake Forest, Mrs. Jannie Drew of Raleigh, Mrs. Sandra Hawkins of Zebulon; brothers, Roger McMillan, Horace McMillan and James McMillan, all of Philadelphia, Pa., Charlie Ray McMillan of Raleigh, Leroy McMillan, William David McMillan, Willie McMillan and Donnie McMillan, all of Washington.



JOHN

McMILLAN

○ ITEM(S) IN LETTER 19 DEC 1995 MARGARET BLANCHE BROWN TO RPU [FROM VARIOUS NC NEWSPAPERS]

— The two youths drowned near Raleigh in trying to save a young lady from death were but 18 and 19 years of age, and were highly esteemed. The *Evening Post* says: "Mr. Crocker is the son of Mr. Alcey Crocker, aged about 19, and was in the employ of Mr. John W. Upchurch. He was a sober, industrious and affable young gentleman. Mr. John McMillan, son of Dr. McMillan, aged about 18, was a young man of most exemplary moral character, and the general favorite among "the boys," all delighting to be called his associates, and was highly esteemed by our citizens generally."

[NOTE: This JOHN W. UPCHURCH has not been linked to the Main Upchurch Family. - RPU]

OTHER NAMES

ALCEY CROCKER

JOHN McMILLAN†

JOY A

MCMILLAN

○ TX M J

155085	UPCHURCH BILLY G	52	<u>MCMILLAN JOY A</u> ↑	52	11/12/1980	HARRISON
--------	---------------------	----	-------------------------	----	------------	----------

LOIS

McMILLAN

○ Zebulon Record THUR 6 AUG 1992 Zebulon, NC

**Lois M. McCarty**

Lois McMillan Liles McCarty, 75, of Zebulon, died Wednesday, July 29. Funeral was 11 a.m. Friday, July 31, at Hephzibah Baptist Church. Burial was at the church cemetery.

Surviving: husband, Wesley Morrison "Wes" McCarty; sons, Johnny Liles of Wendell, Richard Liles of Raleigh; two stepsons, George McCarty of Franklinton, Donald McCarty of Raleigh; two stepdaughters, Peggy Clem of Cary, Dorothy Skarococic of Pittsburgh, Pa.; brother, Floyd McMillan of Red Springs; sister, Florine Quick of Dunn; four grandchildren; seven step-grandchildren; three step-great-grandchildren.

MAIE

McMILLAN

○ Zebulon Record THUR 20 NOV 1997 Zebulon, NC

ELSIE GIBSON

JAMES LYTCH GIBSON

MAIE McMILLAN ↑

DANIEL McLEOD PETERSON

**Elsie Peterson**

Elsie Gibson Peterson of Raleigh died suddenly Sunday, Nov. 16. Funeral was Wednesday, Nov. 19, at West Raleigh Presbyterian Church. Burial was in Raleigh Memorial Park.

She was a 50-year resident of Raleigh. She was the daughter of James Lytch and Maie McMillan Gibson. She was preceded in death by her husband, Daniel McLeod Peterson, and her daughter, Janice Peterson Dulin. She was an active member of West Raleigh Presbyterian Church.

Surviving: daughters and sons-in-law, Sarah and Alva S. Cromartie of Fayetteville, Susan and Robert C. Hardee Sr. of Zebulon, Mary Katherine "Maie" and Roy Meerkamper of Memphis, Tenn.; son-in-law, John Walter Dulin of Flushing, Mich.; sisters, Sarah Gibson Tatum of Southern Pines, Dot Gibson Love of McColl, S.C.; 10 grandchildren.

Memorial contributions may be made to West Raleigh Presbyterian Church, 27 Horne St., Raleigh 27607.

Arrangements by Brown-Wynne Funeral Home, St. Mary's Street.

MAY

McMILLAN

○ From: James Oline Family of Wake Co, NC 1965 - pg 28

I. AULSEY THOMAS OLIVE, I "TOM" s/o Cader Oline

A. Walter Wendell Oline of Southern Pines, NC, m d ( )

MAY McMILLAN<sup>↑</sup>. He helped to research Oline history

1. Jean Oline m d ( ) Tom Woods

2. Irene Oline m d ( ) Alonzo A. Kuttenger

ROBERT H

McMILLAN

XID-58226

① Excerpt D - from Input Verna Deane U 19 DEC 2009 TO RPH  
Re Family of Richard Dillard U, Sr - His DAU KITTIE H. U

Kittie J Johnson

Edit Marriage

California Death Index, 1940-1997

Nathan Augustus Johnson & Kittie H. Upchurch

Date 21 March 1872  
example: 12 Apr 1945

#15

Location San Luis Obispo, San Luis Obispo, California,  
City, County, State, Country

Description home of J. H. Hollister, Esq.  
Δ

Name: **Kittie H Johnson**  
Δ [Kittie H Upchurch]

Social Security #: 0

#13a Sex: FEMALE

Birth Date: 31 Aug 1853

Birthplace: California

Death Date: 2 Jul 1944

Death Place: Los Angeles

Father's Surname: Upchurch

1880 CENSUS - SAN LUIS

OBISPO CO, SAN LUIS

OBISPO, CA #16

Name BAPT Age

Δ Nathan S. Johnson 1845 35

Kittie Johnson 1855 25

Δ Jennie Johnson 1875 5

Δ Nathan Johnson 1876 4

Δ Mabel Johnson 1877 3

Δ Johnson 1877 7M

↳ [CHARLES J. JOHNSON]



Cemetery Photo  
Added by: natalie stewart

Birth: 1853  
Death: 1944

Journal:  
Hillside Memorial Park  
Redlands  
San Bernardino County  
California, USA  
Plot: orig 4

#13b

Edit Virtual Cemetery info [2]

Created by: Barbara LeClaire  
Record added: Mar 05, 2008  
Find A Grave Memorial# 25079563

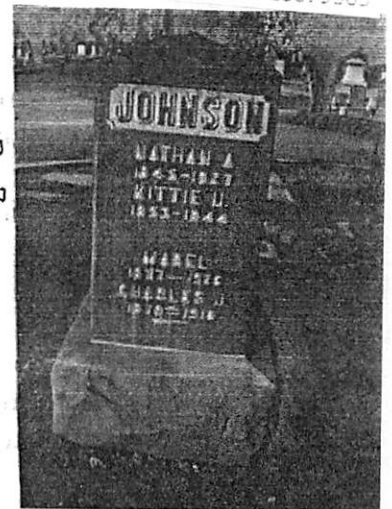

Added by: Barbara LeClaire

1930 CENSUS SAN  
BERNARDINO CO,  
CA. REDLANDS

Name #13c BAPT Age

Δ Ira E Mills 1867 63

Jennie J Mills - p/d KITTIE 1874 56

Δ Marjorie Mills 1913 17

Δ Maude M McMillian 1900 30

Δ Arthur F McMillian 1922 8

Δ Robert H McMillian 1927 6

Δ Elaine McMillian 1925 5

Δ Ketty H Johnson 1854 76

Jennie married (died divorced)

② FROM 25 25 JAN  
2010 Verna Deane  
U & RPH pg 18

RHM ↑ to 5 MAY  
1927 (Los Angeles  
CO, CA)

Mabel Johnson born 1877 in San Luis Obispo, California - d. 1926 Redlands, San Bernardino, California. Also buried in family plot at Hillside Memorial Cemetery in Redlands, California. Not married. In 1880 census, Mabel is only 3 years old. (see #16)

Found Jennie & Nathan's marriage announcement in an old San Luis Obispo newspaper (see #15)

Kittie H. Upchurch b. 31 Aug 1853 in California (possibly Napa Co). They were living in Redlands, San Bernardino County, California yet the California death index shows she died in Los Angeles County. She is also buried in the same cemetery as Richard Dillard Upchurch b. 1820. (see #13) Cemetery - Hillside Memorial Park  
Nathan Johnson is also buried in same place. B. 1845 - New York - d. 1927 Redlands, San Bernardino County, California.

○ See Profile of Ann Poe - Entry 28 JUL 2003

The Trustees of the Maynard-Pleasant House in Apex, NC are responsible to the Apex Historical Society. In the last several months there has been much disagreement. Ann Poe has been ejected from the Society's Board without reason or recourse. However she says matters took a turn for the better recently when a reunion was held by (for?) ATLAS MAYNARD. Present were Bob McMillan & son Duncan McMillan and James Cox who now intend to become trustees and make things right. Bob & James are lawyers. [I suspect these McMillans are related to the R. L. McMillan<sup>↑</sup>, prominent Raleigh lawyer b. abt 1900 ± 10 years who had a loose tie to the Upchurch family. I can find no reference to him in my files. He may have had a son Archie McMillan. - RPL 3 AUG 2003]

○ FROM RPU BIOFILE SYSTEM - 4 MAR 2008

I. Samuel Pearson Nemi

A. Jesse Allen Nemi b DEC 1832 (?) d 1916

m & (1st) AMY ANN ADAMS

m & (2nd) ELLEN COFFIELD

△ I. Elizabeth Blanche Nemi "Lizzie"

b Awt 1867 (?) d Awt 1914

△ m & (?) Samuel Lewis Montgomery, M.D. & APEX, NC

△ a. Bays Montgomery

△ b. Amy Montgomery

△ c. JULIA LILLY MONTGOMERY

← b Awt 1898 (?) d 19 SEP 1993

(Winston-Salem, NC) m & SEP

△ 1924 (Raleigh, NC) Claudius

Augustine Street, Sr, M.D. d 1968

△ i. Carol Montgomery Street

△ m & (?) ARCHIE McMILLAN\*

△ E (?) ALEXANDRA McMILLAN

m & (?) - - MORDECAI

△ ii. Claudius Augustine Street, Jr

\* I later learned Archie McMILLAN was the brother of Robert Leroy McMILLAN, Sr - RPU 23 JUL 2010

I. James Adams b 1805

A. James Theophilus Adams -

GEF of Belle

Rita Adams

Rita Adams

→ B. Amy Ann Adams

Her Teachers  
at APEX, NC:

△ MISS RUTH EVANS

△ JOHN C. LOCKHART

Her Friends:

△ ANNIE MAE BELL

△ LUCILLE BETS

△ ESTHER PATE

△ ROY PEARSON

△ GEORGE ROGERS

△ RALPH POE

→ Possible S/O

△ Robert McMILLAN

Raleigh, NC

Attorney

○ See Notes of RPU Visit 8 & 9 JUN 2010 at Robert Leroy McMILLAN, Jr son of RLM, Sr. Sr was sometimes called "ROY". He was indeed the McMILLAN who suited Under Branch & Getter in Adamskate & Jr spoke effusively of their visits he and his father made. See notes for details.



○ Input from RPU Call to <sup>△</sup>Miley Albert Perry "MONK" & MAROS  
 Monk is still interested in a trip to Civil War sites  
 in May and Nancy wants to go also

Re the <sup>△</sup>Upchurch store in Rhamkette - <sup>△</sup>Bitsy U was  
 running it when he died in 1956 and he was the last  
 one to run it in the old building. Shortly after 1956  
 the side rooms were torn down and the main  
 part was moved. Monk & RPU once looked for  
 it but could not find it. After it was moved  
<sup>△</sup>Alton Stockland struck a deal with <sup>△</sup>Uncle Frank U  
 to pay for a new structure for free rent for a  
 time. Monk says Stockland later paid Uncle Frank  
 rent. Alton was financed by Percy Flowers his god  
 for hunting huddy. Alton was from Franklin Co, NC  
 The store after Alton's stint was run by <sup>△</sup>Richard  
 Pleasants then by <sup>△</sup> - - Lewis then by <sup>△</sup>NOKE MITCHELL  
 then stood empty until Frank had it taken down  
 and had remedial work done on the soil contaminants  
 Monk says Uncle Frank's house is now being maned  
 Monk says Uncle Frank loved dogs & rabbit hunting,  
 and setting traps. He had sheep and farmed a lot  
 Monk says he believed <sup>△</sup>R. L. McMillan was a  
 Raleigh Lawyer and that he came to see Uncle  
 Frank at Rabbit Hunt.

① From Notes of RPU/SSU NCTrip May/June 2010

THE NEWS & OBSERVER  
SUNDAY, JUNE 6, 2010

This newspaper article caught my eye

on SUN 6 JUN

2010. It came

to my mind

that this

Lawyer McMILLAN

could be related

to the "LAWYER

McMILLAN" that

Uncle Frank &

Uncle Gether

talked about

writing my

upchurcher

in Rhamkath

I made a mental

note to go to

his office in

hope of a visit

his address

from phone book

ROBERT L. McMILLAN, 205 W. MARTIN ST., RALEIGH, NC 27601

(919) 821-5124

② Notes of RPU visit to R. L. McMILLAN, fr TUE 8 JUN 2010 pg 37

Stopped by office of R. L. McMILLAN -  
205 W. Martin St., Raleigh, NC 27601 (919) 821-5124.  
He was very pleased to see me as he  
engaged Uncle Frank & Gether as he accompanied  
him FAT on visit. We made arrangements  
to meet again at 8:30 AM in his office on W. St.

# Raleigh plays a key role in this lawyer's life

By CRAIG JARVIS  
STAFF WRITER

**R**ALEIGH playwright Ian Finley has been burrowing into Raleigh's history for several years now, unearthing stories from graveyards to by-gone boulevards. His latest excavation taps into the mother lode of its legal community.

"Seventy Years on Salisbury Street: Scenes From the Life of a Raleigh Lawyer (Or It's a Grand Night for Singing)" is the ornate title of a short-run drama about Robert McMILLAN, often called the dean of Wake County's criminal defense bar.

"He almost single-handedly changed the perception of the practice of criminal law from a rather tawdry profession, in some ways considered just a step above criminals, to make it clear that the criminal lawyer - both prosecution and defense - is the guardian of the rule of law," Finley said.

The play, which will be staged twice as a fundraiser for Burning Coal Theatre

Company, has a cast of 10 - six of whom play McMILLAN at various stages in his life. "It's a remembrance of his life and the development of the city of Raleigh," Finley said.



Lawyer Robert McMILLAN is the subject of a play.

his own practice in the 1950s.

Finley said in many ways McMILLAN is the picture of a Southern gentleman but without a trace of aloofness. And, he said, McMILLAN, 86, is a grand storyteller in his own right.

"I knew the play would be a theatrical success when I interviewed him along with [lawyers] Wade and Roger Smith, who he helped men-

## details

**What:** "Seventy Years on Salisbury Street: Scenes from the Life of a Raleigh Lawyer (Or It's a Grand Night for Singing)"

**Where:** Meymandi Theatre at the Murphey School, 224 Polk St., Raleigh

**When:** 6 p.m. Thursday and June 17

**Cost:** \$50, includes barbecue dinner

**Contact:** 834-4001 or [www.burningcoal.org](http://www.burningcoal.org)

Proceeds will help retire the debt from the venue's renovation.

tor," Finley said. "They were talking about singing around the campfire [as boys]. Robert and Wade got up and began singing - absolutely spot on. That's when I realized this will work on stage."

[craig.jarvis@newsobserver.com](mailto:craig.jarvis@newsobserver.com)  
or 919-829-4576

② 8 JUN 2010 - CONTINUED - TVE

The FAT news quote ran per GOV. The  
 Δ Δ Springer was back home. In 1936 he gave Ceter  
 Δ Δ 10 to buy notes but Ceter says he bought a  
 squirrel dog instead. He went on walks  
 with Uncle Ceter & 8 week and called them  
 bright, honest people. He knew a black  
 Δ man who lived in the area. Robert  
 - Stardland - died 20 years ago

The visit was most cordial but Robert had to  
 leave for an appointment. He cheerfully offered to  
 meet for a longer chat which we set for the  
 next day WED 9 JUN 2010 at 8:30 AM

③ Notes of RPU meeting with RLM, AT WED 9 JUN 2010 P<sub>2</sub> (42) (43)

Arrived at R L McMillan, Jr office at 8:30 AM  
 & spent until 10:00 AM with him. His son  
 Δ Duncan McMillan joined for a part of the session  
 - Plaque on Building

- McMillan, Smith, & Plyler
- Robert L. McMillan
- Δ Stephen T. Smith
- Δ Duncan A. McMillan
- Δ Wm W. Plyler
- Law Office of
- Δ David W. Venable

**McMILLAN  
SMITH & PLYLER**  
ATTORNEYS

ROBERT L. McMILLAN

205 W. MARTIN STREET  
RALEIGH, NC 27601-1323

POST OFFICE BOX 150  
RALEIGH, NC 27602-0150

TEL 919-821-5124  
FAX 919-821-5129  
www.mspralnc.com

FAT: Robert Leroy McMillan, Sr "ROY"  
 and Mary Lee Swanson  
 of SC.

- sons: R L McM, Jr - my host b 1933
- Δ Duncan - s/o JR
- Δ ③ Archie McM - <sup>IN STATE</sup> LEGISLATURE

Si was from Scotland Co, NC & Jr visited the home place  
 10 miles from Beaufort. He went to Columbia Univ to  
 study & there met & wed Mary. They moved to Raleigh  
 in 1919 as a young and couple - no prior Raleigh  
 connection - lived at 1810 Park Drive

ROBERT LEROY McMILLAN, JR P63

③ WED 9 JUN 2010 - CONTINUED

Si was in Army in WWI

fr had memory of Rhoadette that died in about 1930. He often went to see Uncle

Frank with his FAT. They enjoyed all the

△ Lynchburg but Frank was the entire they would  
- other parts of what to but Rhoadette was

□□ a favorite. JA remembers the Lynchburg store

□ as being run first by Bennett and then

□□ by Sherwood. He knew of Sherwood as a promoter  
- of events L. [JOHN SHERWOOD U]

□□ JA knew of Colonel King who lived on

△ Beckett Road. Had a dau Lena (Kang) Farms

Raymond Clair U, III son Field (Farmer)

Streams Farms for son M. CALVIN & later

Raymond got in the real estate business. He  
had a brother Stuart

Lamar Stringfield was a great photo player

△+ △ Duncan McMillan had a teacher Eugene U

△ from Johnson Co, NC. - he was in WWI

□ fr remembers pine trees being tapped for

△ turpentine in Rhoadette.

□□ △ we discussed in detail the social situation

- in which children hung around home like

□□ □ the children of BPH. fr & Duncan could recall

several such scenes. fr may come to Inwood

RPU NOTES - MADE REFERENCE TO THE 8 & 9 JUN 2010 VISIT TO

Robert Leroy McMillan, fr in profiles of:

△ G. E. Henderson U

△ Frank farwell

△ R. L. McMillan, Sr.

△ Duncan A. McMillan

△ Archie McMillan

④ From Book "Fall of House of Hunsdale" by NELL STYRON

At the Commemorative Meeting of the Wake Co

Bar Assn on 6 MAR 1972 the memorial for

John Wetmore Hunsdale, fr was given by

Robert L. McMillan, fr, 49 years junior to

the deceased.

- ⑤ see Profile of Ann Poe - entry 28 JUL 2003

The Trustees of the Maynard-Plessner House in Apex, NC are responsible to the Apex Historical Society. In the last several months there has been much disagreement. Ann Poe has been ejected from the Society's Board without reason or recourse. However she says matters took a turn for the better recently when a reunion was held by (for?) ATLAS MAYNARD. Present were Bob McMillan & son Duncan McMillan and James Cox who now intend to become trustees and make things right. Bob & James are lawyers. [I suspect these McMillans are related to the R. L. McMillan, prominent Raleigh lawyer to abt 1900 ± 10 years who had a loose tie to the Uphams family. I can find no reference to him in my files. He may have had a son Archie McMillan. - RPL 3 AUG 2003]

From Raleigh, NC phone book 2001 - ATTORNEYS

ROBERT L. MCMILLAN (919) 821-5124

205 W. Martin St

- ⑥ Notes of RPL call 26 JUL 2010 to Robert (919) 821-5124

We had a cordial 15 minute chat and he invited me to call or visit at any time. Robert

△ reports that Vallain Ray was a good friend of his father. Robert knew Mark Ray well.

⑥ 26 JUL 2010 - CONTINUED.

Robert tells a story about a visit to Rhumhotta  
 Getter Henderson who led the group on a walk along  
 Swift Creek during which Robert collected quite  
 a few <sup>Δ</sup> luckeyes. He took these to the 1937  
 Boy Scout fair here in Washington, DC and  
 traded them for various items which he  
 remembers to this day. All of this was a  
 backdrop to the idea that luckeyes are  
 supposed to bring good luck. I related that  
 my father also said they were lucky and  
 carried one.

Robert relates another lukeye story. There  
 was a lawyer somewhat older than Robert but  
 they were good friends. They encountered each  
 other in downtown Raleigh and the friend  
 said "Moe" I got bad news today "I have  
 cancer". When asked what he planned to do  
 the friend said "I am not going to have  
 an operation". Reaching in his pocket he  
 pulled out a lukeye and said "I'll  
 trust in this. Robert says his friend  
 lived another five years.

This is my first report showing  
 that lukeye grow in Swift Creek Twp.  
 I need to explore.

⑥ 26 JUL 2010 - CONTINUED

I asked Robert to give more input on <sup>A</sup> "Buck" Jones. He reported his full name as WILLIAM ARMISTER JONES and guessed he was active from 1900-1940. He lived on Hillshoro street between NCSU & Meredith College across from the CPL Transuman station.

Re the financial status Robert cannot say that Buck Jones would ever have been short of funds. About the matter of Buck having an alcohol problem Robert had no knowledge.

Robert says that Buck Jones could have had a farm on Buck Jones Road & this name could have come from the farmer but Robert has no details.

Robert seemed to imply that Buck Jones was associated with Lawyer Leon Brasfield who was from Barton's Creek Twp. There is a Brasfield community in southern Granville Co., NC. When I related the lawsuit in the late 1930's over the estate of my GF Eugene D. Cross Robert said GF's brothers in Creedmoor could well have turned to Brasfield to represent them as Leon had a great reputation and would have had a following in Creedmoor.

ROBERT LEROY McMILLAN, JR

(7)

UPCHURCH

351 SHETLAND VALLEY COURT  
CHESTERFIELD, MISSOURI 63005-4840

Home phone: (636) 530-6022

email: phil@upchurchstory.com cell: (314) 313-4734



23 JUN 2010

ROBERT L. McMILLAN, ESQ.  
205 W. MARTIN ST  
RALEIGH, NC 27601

Dear Mr McMILLAN,

I write to thank you for a most pleasant visit in your office on June 8 and 9, 2010. It was also a pleasure to meet Duncan.

The stories you told about visiting my Uncle Frank Upchurch and the rest of our Upchurch clan with your father were fascinating. They brought back memories of long ago when I recall my folks telling about visits from "Lawyer McMILLAN" of Raleigh. Our entire family felt that he should be and would be the Governor of N.C. What a shame that it never came about.

As I related to you I am now engaged in collecting materials to write a history of Summit Creek Township where I was born and raised. I make notes on your comments which will help me in this project.



As a sample of my work I enclose a copy of my article on the Upchurch-Strombs house in Raleigh which the Wake County, NC Genealogical Society has been kind enough to publish. There is a lot of Raleigh history yet to be uncovered and published.

At some future date I hope you will allow me to make your memory again - perhaps by phone or in person. I try to come to Raleigh to do family and local history each Spring and Fall.

Again, may I say what a joy it was to visit with you and to benefit from your many years of experience and stored memories.

Sincerely yours  
Phil Upchurch

ROBERT LEROY McMILLAN, JR

9

McMILLAN  
SMITH & PLYLER  
ATTORNEYS

POST OFFICE BOX 150  
RALEIGH, NC 27602-0150

RECD  
25 JUL 2010

RALEIGH, N.C.  
6/29/2010

DEAR PHIL,

I WOULD NOT ORDINARILY ADDRESS ONE WHO HOLDS A P.H.D. BY HIS OR HER FIRST NAME. YET, SINCE YOU ARE AN UPCHURCH AND ALL OF THAT FAMILY ARE LIKE MY OWN KIN I TAKE THIS LIBERTY. PLEASE CALL ME 'ROBERT'.

THERE USE TO BE A PROFESSOR AT DUKE WHO WAS INTERESTED IN WHAT HE TERMED 'EXTRA SENSORY PERCEPTION'. I NEVER BELIEVED OR DISBELIEVED THE THEORY. YET I RELATE THIS STORY:

IN MY MAIL TODAY I RECEIVED YOUR LETTER ENCLOSING THE 'TREE' OF THE UPCHURCH AND STRONACH FAMILIES. LAST NIGHT I DREAMED THAT I WAS ADDRESSING A GROUP OF FRIENDS WHICH GROUP INCLUDED MY WIFE, LONG DECEASED, AND OUR MUTUAL DEAR FRIEND, ROY LOVVORN, LONG DECEASED. IN MY DREAM I WAS RELATING TO THE GROUP THAT I HAD RECENTLY HAD THE PLEASURE OF MEETING A MAN WHO HELD ROY LOVVORN IN SUCH HIGH REGARD THAT HE HAD FLOWN ALL THE WAY FROM MISSOURI TO RALEIGH TO ATTEND ROY LOVVORN'S MEMORIAL SERVICES, MENTIONING TO MY WIFE THAT THE MAN WAS A MEMBER OF THE UPCHURCH FAMILY. (I SEE THE INCONSISTENCY IN THE FACT THAT ROY WAS PRESENT WHEN HIS MEMORIAL SERVICE HAD ALREADY TAKEN PLACE. YET, THEY ARE THE FACTS OF THE DREAM.)

THIS EXPERIENCE PROVES NOTHING. I DO, HOWEVER, CONSIDER IT TO BE OF INTEREST THAT YOUR CORRESPONDENCE CAME THE MORNING AFTER THE DREAM.

TO A MORE 'ACCURATE' MATTER: I WAS NOT AWARE OF THE FACT THAT THE UPCHURCH FAMILY AND THE STRONACH FAMILY WERE SO CLOSELY CONNECTED. ONE OF MY FAVORITE 'LAWYER' STORIES FOLLOWS:

JOHN JORDAN, A LOCAL LAWYER WHO HAS ACHIEVED FAME AND FORTUNE AS A 'SILK STOCKING LAWYER' (REPRESENTING BANKS AND CORPORATIONS AND SERVING IN THE STATE SENATE AND AS CHAIR OF THE BOARD OF GOVERNORS OF THE GREATER UNIVERSITY OF NORTH CAROLINA) WAS ONCE SERVING AS MY ASSISTANT AS PROSECUTOR OF THE RALEIGH MUNICIPAL COURT. HE WAS CROSS EXAMINING A WELL KNOWN BOOTLEGGER:

'PLEASE STATE YOUR NAME ONCE AGAIN.' THE ANSWER CAME WITH A BOOMING VOICE: 'MY NAME IS BUBBER JOHNSON AND I LIVE ON STRONACH'S ALLEY, AND I AM THE KING OF STRONACH'S ALLEY.'

MR. JORDAN ASKED: 'JUST WHERE IS STRONACH'S ALLEY?'

BUBBER JOHNSON RESPONDED: 'CAP'N IF YOU DON'T KNOW WHERE STRONACH'S ALLEY IS, YOU'LL NEVER MAKE A LAWYER IN THIS TOWN.'

(MR. JORDAN FORTHWITH LEARNED THE LOCATION OF STRONACH'S ALLEY AND THEREBY BECAME A FIRST CLASS LAWYER.)

BY THE WAY, STRONACH'S ALLEY CONNECTS WILMINGTON STREET WITH BLOUNT STREET IN DOWNTOWN RALEIGH HALF WAY BETWEEN DAVIE AND CABARRUS STREETS.

WITH BEST WISHES,



ROBERT MCMILLAN

R

L

McMILLAN

11

FROM SHAFER'S MAP OF RALEIGH, N.C. - 1881  
BY: A. W. SHAFER, C.E. - RPU EXTRACT 14 FEB 2012

RPU ANNOTATIONS:

HILLSBORO STREET

STREET

A Present site of  
Raleigh City Hall  
named for MAYOR  
AVERY COUNCIL U.

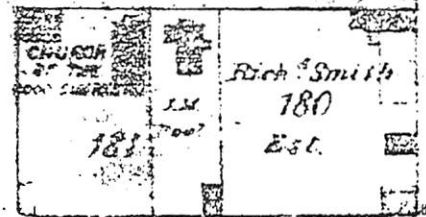
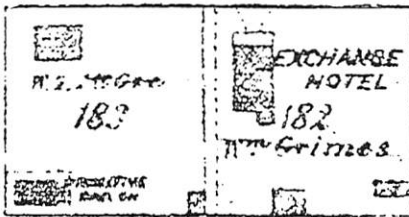

MORGAN STREET

STREET

B W.M. BUSBEE  
C BAILEY P. (2 LOTS)  
WILLIAMSON

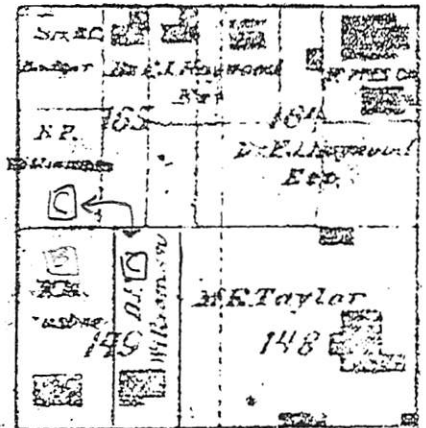
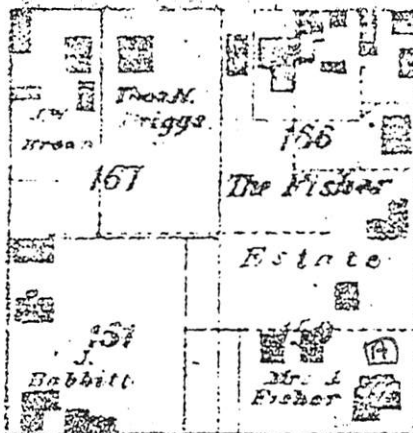

D MRS. W.W. HOLDEN  
E WILLIAM GEORGE U.

F J.H. WILLIAMS  
G CORNER FIRESTONE  
TIRE STORE - SOURCE  
OF RPU 1939 BICYCLE.  
NEXT DOOR WEST IS  
OFFICE OF LAWYER

HARGETT STREET

STREET

R.L. McMILLAN  
VISITED BY RPU 2010

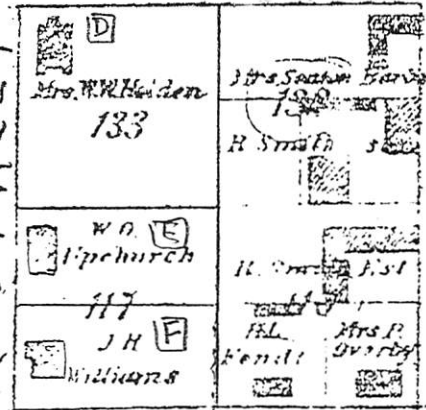
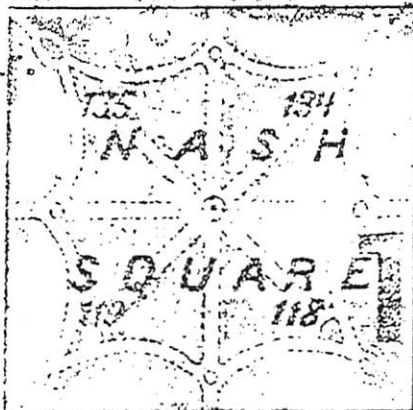

• EMAIL 9 JAN 2012  
GETTIS BRADLEY U  
TO RPU SHOWS  
WGU HOUSE ADDRESS  
AS 219 SOUTH  
MCDOWELL ST

• HEAVY MARKER  
ON STREET AT  
D:

DAWSON STREET

MCDOWELL STREET

MARTIN STREET

STREET

H-92 W WILLIAM W. HOLDEN  
1818-1892

Editor. Appointed provisional governor,  
1865. Elected governor, 1868; impeached  
and removed, 1871. Home stood here.

US 70/401/NC 50 (McDowell Street) at  
Hargett Street in Raleigh / 1986

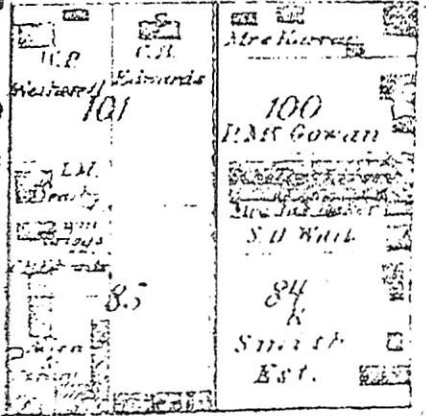
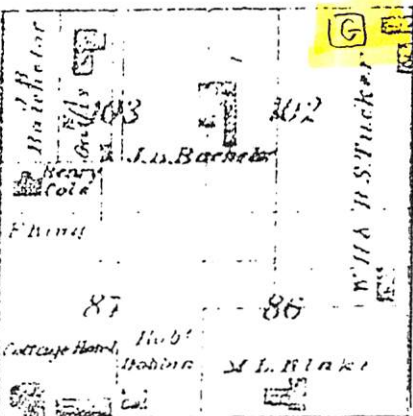

• NOTE D IS IN NAME  
OF WIFE OF W.W. HOLDEN

DAVIE STREET

STREET

SANDRA

McMILLAN

○ EXCERPT FROM INDEX OF BOOK "THE GOODWIN FAMILY OF CENTRAL N.C." BY THOMAS JERRY GOODWIN, SR - 2009 RPU 24NOV2012. - NOTE: INDIVIDUALS LISTED AS MEMBERS OF THE \_\_\_\_\_ FAMILY - [WAKE/CHATHAM COUNTIES]

McMillan  
Sandra 802

WILLIAM A.

McMILLAN

○ Western Wake Herald WED 31 AUG 1988 Apex, NC

**WILLIAM A. McMILLAN**

William A. "Bill" McMillan, 41, formerly of Shannon, died on Saturday. Funeral services were held on Tuesday in the Zion Hill Baptist Church, Rennert. Burial followed in the church cemetery.

Surviving: wife, Mrs. Linda McMillan; son, Eric A. McMillan of the home; mother Mrs. Isabelle McMillan of Shannon; brothers, Daniel McMillan, David M. McMillan and Joseph McMillan, all of Shannon, Johnny McMillan of Fayetteville; sisters, Mrs. Virginia Locklear of Fayetteville Mrs. Leia Mae Emanuel of Shannon, Mrs. Eiler Reid of Shannon and Mrs. Rochelle Locklear of Lumberton.

A. B. McMILLEN

① In 1906 A. B. McMillen, a lawyer and cattle rancher originally from Ohio, organized a life insurance company in the New Mexico Territory. The co named Occidental Life Insurance Co, was chartered in NV 13 JUN 1906 and opened its first office in Albuquerque. The co moved its Hq to Raleigh, NC in APR 1926. In 1976 the MCM Corporation was chartered in Raleigh, NC under the chairmanship of R. Peyton Woodson, ~~the~~ a gen of A. B. McMillen. (3), Pg 16?

- ① Donnie McMillen is child of Irene Clingman +  
gd of Mable Peady U + ggd of Elliott Vernon U of  
~~the~~ Harmon U / Allen U Sudan - see Jt 2 APR 1982  
Hazel Christine U D RM + Jt 15 NOV 1982 Margaret  
Deloris Reed D RM



- ① See file 2 APR 1982 Hazel Christine U D RPY  
Edward McMullen and Irene —, dau of Mabel U who  
and Jack Clingman & Gordon White. Mabel is dau  
of Elliott Vernon U of the Harmon U/ Allen & Subelans.
- ② See file 15 NOV 1982 Margaret Delois Reed D RPY  
Mable Pearly U and twice but all of her children  
are by her 1st hus Thomas Jefferson Clingman  
b 1885. Here Irene — = Irene Clingman

XID-1984.

HAZEL McMILLEN

① Hazel McMullen and 1915 Moody U to 26 JUN 1892.  
They had 1 child, a dau. (29, pg 101)

- ① Phyllis M<sup>c</sup>Millen is dau of Irene Clingman & gd of Mable Pearly & ggd of Elliott Vernon & the Harmon & Allen & Suldan — see Jt 2 APR 1982 Hazel Christine & to RPU & Jt 15 NOV 1982 Margaret Deloris Reed to RPU.

BOBBY RAY McMILLER

The Zebulon Record THUR 30 JUL 1987 Zebulon, NC

**Bobby Ray McMiller**

Bobby Ray McMiller, 49, of Chesapeake, Va., died Friday, July 24. Graveside service was 3 p.m. Sunday, July 26, at Hamilton Burial Garden, Wilson.

Surviving: wife, Mrs. Ruth Horton McMiller of Chesapeake, Va.; sister, Mrs. Nelly Jones of Garner, Ms. Odessa Mae Bridges of Raleigh; brothers, Willie Lee Bridges of Alexandria, Va., Samuel McMiller of Raleigh; mother, Mrs. Odessa Bridges of Raleigh; daughters, Mrs. Linda Nelson of Chesapeake, Va., Ms. Theresa McMiller of the home; sons, Billie Ray Ellis of Middlesex, Donnie Ray Horton of Chesapeake, Va.; three grandchildren.

CHARLES McMILLIAN

(1) In 1907 the Masons introduced a new form of construction to Raleigh, NC when they built the \$120,000 Masonic Temple, designed by Charles McMullian at Fayetteville and Hargett. It was the first ~~the~~ building in Raleigh, NC to use reinforced concrete. (37, pg 87).

IRIS A

MCMILLIN

⊙ TX mj

017493	UPCHURCH MICHAEL L	45	MCMILLIN IRIS A ↑	46	3/1/1990	POTTER
--------	-----------------------	----	-------------------	----	----------	--------

JOYCE MARIE MCMILLON

○ TEXAS BIRTH INDEX - PER C. J. PETERSON, JR 18 JUL 2005  
1903 - 1999

Name	Birth Date	Gender	Birth County	Father's Name	Mother's Name
Pamela Jean Upchurch	9-Sep-70	Female	Bexar	Thomas Earl Upchurch	Exa Carrol Shirley
Sandra Marie Upchurch	13-Aug-74	Female	Cass	Thomas Earl Upchurch	<u>Joyce Marie Mcmillon</u>
Thomas Earl Upchurch Jr.	30-Oct-66	Male	Bexar	Thomas Earl Upchurch Sr.	Exa Carol Shirley

WILLIAM EARL McMILLON

○ The Zebulon Record THUR 1 JUN 1989 Zebulon, NC

**William Earl McMillon**

William Earl McMillon, 33, of Zebulon, died Thursday, June 1. Funeral was 2 p.m. Monday, June 4, at William Toney's Funeral Home. Burial was at Whitley O'Neal Cemetery.

Surviving: mother, Clara McMillon; sisters, Mary L. Hinton and Pearlina Hinton, both of Newark, N.J., Margaret Whitley and Betty Godwin, both of Wendell; brothers, George McMillon of Middlesex, Lawrence McMillon and Amos McMillon, both of Zebulon, Alexander McMillon of Wendell.



○ From: "Families - - Cherokee Co, TX 1991 (61, Pg 139, 140)

I. John U, III - Head of class

A. Stephens U

1. James S. U b 1817 (NO)

a. Nancy Jane U

i. William Floyd Griffin b 28 NOV 1875

(Cherokee Co, TX) d 5 JAN 1961 (Bur  
Providence Cem., Cherokee Co, TX)

ma 20 AUG 1899 (Cherokee Co, TX)

Clara Ella Brandon b 11 DEC 1882

(Smith Co, TX) d 1 APR 1963 (Bur-AS HVS)

Four children all born Cherokee  
Co, TX.

ii. Brady Vanson (Vincent) Griffin b 1 AUG 1877 (Cherokee Co, TX)

d 31 JUL 1943 ma 25 DEC 1908 (Smith Co, TX) Addie Alexander

They had 6 children.

iii. Bera Griffin b 1883 (Cherokee Co, TX) d > 1969 (Bur- Resthaven  
Cem. Jacksonville, TX) md 14 NOV 1901 (Cherokee Co, TX)

James F. McMinn "Jim" b 1878 d 1969 (Bur-AS WIF)

iv. Jonathan Griffin b 1887 (Cherokee Co, TX) d 1971 (Bur-  
Bradford Cem., Troup Co, TX). md Bertie Ober b 1890  
d 1976 (Bur-AS HVS)

JOSEPH

McMINN

○ Zebulon Record THUR 25 JUN 1998 Zebulon, NC

JOSEPH McMINN ↑

ROBYN CROSBY

## Birth

Robyn C. McMinn and Joseph "Bo" McMinn of Zebulon announce the birth of a daughter, Kaitlyn Elizabeth, on June 13. She weighed 7 pounds, 7 ounces and measured 20 inches long.

The maternal grandparents are Mr. and Mrs. Miles L. Crosby of Smithfield, Va.

The paternal grandparents are Mr. and Mrs. Joseph R. McMinn of Marion.

ANGELINE

McMULLEN

○ See First Families of Henry Co, GA (57, Pg 442+446)

I. Abner McGarty b. 1780 (Ireland) and Mary Seale b. 1787 (VA)

A. Wilson McGarty b. 1805 (Ellbert Co, GA)

m.d. Angelina McMullen†

1. Camakiel Milton McGarty b. 1 APR 1847

and Martha Beatrice Heath b. 1 MAR 1833

a. Melba Adela McGarty

b. Lucy McGarty

c. Vera McGarty

d. Harvey Wilson McGarty

e. Homer Seaborn McGarty

f. Howard Edgar McGarty

g.† John Dow McGarty b. 3 AUG 1885 (Henry Co, GA)

d. 24 JUL 1971

and 15 SEP 1909 Allie Mae Janey

b. 30 JUL 1890 d. 9 NOV 1977

h. Fizzie Angie McGarty

i. William Joseph McGarty

j. Walker McGarty b. 5 SEP 1912

ii. Dorothy Corley McGarty b. 1 DEC 1916

iii. Edward Eldon McGarty b. 30 NOV 1919

iv. Harold Lamar McGarty<sup>2</sup> b. 25 SEP 1922

v. M. J. U<sup>2</sup>

vi. Florence McGarty

} Nephew of John & Allie  
M. J. U accommodated  
after his MOTHER & FATHER died

<sup>2</sup> During the early 1970's this couple developed  
a 25-30 unit housing project at Morgan Lane  
& Henry Street

1) Both first buried  
Bethany Bapt Ch.  
Cem, Henry Co, GA  
& later moved to  
East Lawn Mem.  
Gardens, Mcbaneville,  
GA

① See Str 26 JUN 2001 Carol Ann Marshall to RPA for list of Attendees at Epiphany Reunion, Trussell, IL  
17 JUN 2001 - Attendees marked \*

I. Richard U, III - Head of Cm

A. Burkner U

1. Wesley U

a. James Madison U

i. Grace Ellen U

(I) Mildred Grace Yable

(A) Cennie Joyce Cleanes\* md (l) Delbert William Mowen\*  
both of La Prairie, IL

(1) Cheryl Lynn Mowen\* md (l) GARY KENMAN\*  
both of La Prairie, IL

(a) Paige Kenman\* (F)

(b) Jesse Kenman\* (M)

(2) Gary William Mowen\* of Dallas, TX

(3) Peggy Jo Mowen\* md (l) ARTIE MCMULLAN\* ↑  
both of Lorraine, IL

(a) CHRISTINA MCMULLAN\*

(4) Greg Wayne Mowen\* of Clayton, IL  
md (l) VICKY - - \* [She md (1st) - - LEASMAN]

(a) Kelly Leasman\* (stepdaughter of Greg)

(b) Troci Leasman\* (stepdaughter of Greg)

(B) John Edward Cleanes\* "Joe" md (l) Sharon Lynn Phillips\*  
both of Camp Point, IL

(1) Joseph Jay Cleanes\*

(2) Shane Cleanes\*

(3) Lacey Beth Cleanes\* md (l) ARTHUR

RARDON, JR\*

② See Str 12 OCT 2001 Heidi Fied Kellen DRM  
correct name = Astru MULLEN

① See Ltr 26 JUN 2001 Carol Ann Marshall to RPA for list of Attendees at Uplunch Reunion, Tinswell, IL 17 JUN 2001 - Attendees marked \*

I. Richard U, III - Head of Cm

A. Burkner U

1. Wesley U

a. James Madison U

i. Grace Ellen U

(I) Mildred Grace Yable

(A) Cennie Joyce Cleanes\* md (l) Nelbert William Mowen\*  
both of La Prairie, IL

(1) Cheryl Lynn Mowen\* md (l) GARY KENMAN\*  
both of La Prairie, IL

(a) Paige Kenman\* (F)

(b) Jesse Kenman\* (M)

(2) Gary William Mowen\* of Dallas, TX

(3) Peggy Jo Mowen\* md (l) ARTIE McMULLAN\*  
both of Lorraine, IL

(a) CHRISTINA McMULLAN\*

(4) Greg Wayne Mowen\* of Clayton, IL  
md (l) VICKY - - \* [She md (1st) - - LEASMAN]

(a) Kelly Leasman\* (stepdaughter of Greg)

(b) Tracy Leasman\* (stepdaughter of Greg)

(B) John Edward Cleanes\* "Joe" md (l) Sharon Lynn Phillips\*  
both of Camp Point, IL

(1) Joseph Jay Cleanes\*

(2) Shane Cleanes\*

(3) Lacey Betts Cleanes\* md (l) ARTHUR

RARDON, JR \*

② See Ltr 12 OCT 2001 Heidi Lued Kellen to RPA  
Christina Marie McMullen b. NOV 1990



○ See Biofile of Wilburn Eugene U - Entry 4 SEP 1977

I. Harmon U - Head of class

A. James U, VI

1. Robert J. M. U

a. John Louis U

i. Ida Mae U

- ↓
- (I) 54. Dollie Hazel Newell b. 4 Oct. 1909, m. Eddie McMullen 6 Oct. 1929.
  - (II) 55. Earl Franklin Newell b. 16 Jan. 1912, d. 4 Aug. 1970, m. Lollie Ellen Gibbs about 1934.
  - (III) 56. Olive Mae Newell b. 2 Aug. 1914, m. Noble Henry Bowen 26 Dec. 1936.
  - (IV) 57. Charles Moses Newell b. 20 Feb. 1917, m. Alice Gill ?
  - (V) 58. Burlin Cecil Newell b. 4 Aug. 1920, m. Arzella Phillips 27 Feb. 1947.
  - (VI) 59. Elzie Glendon Newell b. 4 Aug. 1925, d. May 1938.
  - (VII) 60. Vergie Orlene Newell b. 2 Oct. 1927, m. Samuel Lee Bransc 7 Sept. 1946.

① see It 26 OCT 1981 Julia Elizabeth U & RPA

My oldest grandson, Robert H. Morgan, Jr  
md 29 AUG 1981 to Martha Susan M<sup>c</sup>Murphy  
of Raymond, MS.

② see It 9 FEB 1985 Julia Elizabeth U & RPA

Robert Herman Morgan, Jr b Water Valley Hosp,  
Yalobusha Co, MS md in Methodist Church in  
Raymond, MS Martha Susan M<sup>c</sup>Murphy b  
Raymond, MS.

③ see It 17 FEB 1985 Julia Elizabeth U & RPA

Martha Susan M<sup>c</sup>Murphy b 15 JAN 1960 (Hinds Co, MS)  
md Hinds Co, MS



ARTHUR ROBERT McMURRAY

○ National Society Sons of the American Revolution - Membership Directory - 1993 (55)

RAY LISTINGS

MEMBERS (PG 5712-313)

ANCESTORS (PG 521)

RAY, Anthony D.; 122800; At Large, IN; ~~Law~~  
Young; Cpl., New Jersey; Same as Business &  
Farming; Elmwood Farm, 1650 Darwin Rd.,  
Terre Haute, IN 47885, 812 553-2234.

RAY, Charles H.; 122341; At Large, IN; ~~Law~~  
Young; Cpl., New Jersey; Same as Business &  
Farming; Elmwood Farm, 1650 Darwin Rd.,  
Terre Haute, IN 47885, 812 533-2234; ~~Dorothy~~

RAY, Charles H., Jr.; 122801; At Large, OH; ~~Law~~  
Bannerwood Dr., West Chester, OH 45069, 93  
856-7784; b. Engr.; GE Co.

RAY, David W.; 108227; RI; Farmlands ~~Woods~~  
Rd., Portsmouth, RI 02871, 401 849-6222 &  
Pres.; Locke Ober Co., 3-4 Winter Pl., Boston, MA  
02108, 617 542-1340.

RAY, Donald Willis; 135340; Central Florida, FL  
James Powell, Lt., North Carolina; 2098 ~~Cy~~  
mont Dr., Deltona, FL 32725, 904 789-3622 &  
Technical Writer; Siemens Stromberg-Carlson  
400 Rinehart Rd., Lake Mary, FL 32746, 4  
942-8149; Susan.

RAY, Gene; 137462; Atlanta, GA; Daniel Scott  
7545 Spalding Ln., Atlanta, GA 30350, 404 38  
3655; b. VP; Telephone Directory Advt., Inc. 38  
Dunwoody Pl., Atlanta, GA 30350, 404 552-5221  
Jill.

RAY, Harold Frederick, III; 134358; Dallas, TX  
Henry Burch; 241 Bayne Rd., Haslet, TX 78052  
817 439-3101; b. Claims Mgr.; Members Ins. 48

RAY, Harold Frederick, Jr.; 134357; Dallas, TX  
Henry Burch; 7011 Leameadow Dr., Dallas, TX  
75248, 214 233-8806; b. Retired; Liberty ~~Life~~  
Insurance Co.; Mildred.

RAY, Harold L., PhD; 123023; RI; 120 ~~W~~  
Ave., E. Providence, RI 02916, 201 438-4455 &  
Retired Industrial Engr.; Josephine.

RAY, Howard C., MD; At Large, IN; ~~Just~~  
Young; Cpl., New Jersey; 1650 Darwin Rd.,  
Terre Haute, IN 47885, 812 553-2234; b. ~~Gen~~  
Practitioner; Ambucare Clinic, 3501 S. Hwy.,  
Terre Haute, IN 47802, 812 232-5532.

RAY, Hubert J.; 125930; Blue Ridge, NC  
Francis Ray; Pvt., Caswell Cnty NC; 50 ~~Or~~  
Chunns Cove Rd., Unit 404, Asheville, NC 28804  
704 253-8934; b. Retired Exhibit Spec. ~~Sup.~~  
Smithsonian Institution.

RAY, Leonard Franklin; 127295; Freedom, TX;  
Edward Fouts; 104 Kenwood Dr., Conroe, TX  
201, 409 756-3420; b. Retired Tchr.; Conroe  
S. Norma.

RAY, Merle Eugene; 138098; Somerset,  
Pennsylvania; Gabriel Rhoads; Pvt., Pennsylvania;  
30 Melissa Ct., Arnold, MD 21012, 410 757-  
106; b. Acct.; Turnkey Builders (Overseas) Inc.,  
208 519, Stevensville, MD 21666, 410 643-4071;

RAY, Ross L.; 127974; SC; Francis Ray; Rte. 4  
283 W. Winnsboro, SC 29180, 803 635-5423.

Ray, Ambros  
Stripling, Craig

Ray, Ambrose  
Ridings, Roger W.  
Saunders, Rev. Ferdinand D.

Ray, David W.  
Barrick, William H.

Ray, Francis  
Ray, Hubert J.  
Ray, Ross L.

Ray, Gilbert  
McMurray, Arthur Robert <sup>1</sup>

Ray, John  
Faucette, George C., III

Ray, Joseph  
Thoroughman, James L.  
Thoroughman, Richard L.  
Thoroughman, Todd Russell

RITA

MCMURRAY

XFD-48521

○ see ltr 22 APR 1999 Sandra Kay Maseyale DRPA-A725

I. Georgia Ellen U of the George U / Shadrach U Subclass

- Hiram U Line

A. Mary Milton Bell

1. Walter Edmund York - details on ltr of her children "Susie" & "Dutch" are shown below:

- (#152) YORK:22=14511 VICKI SUE "SUSIE" YORK birth 1938 Aug 27; death -; -.  
 Md. Steele:1=11 THEODORE ALAN STEELE: birth 1938 Jan 03; married 1956 Dec 16; #P: son of Robert Hightower Steele & Dorothy Agnes Thompson.  
 □ + □ Progeny: 1) 1957 Theodore Alan; 2) 1963 Sherri Sue.
- (#153) STEELE:22=111 THEODORE ALAN STEELE: birth 1957/09/22; death -; -.  
 Md. 1986/01/22 Estella Grace Nora: birth 1962/01/11; death -; -.  
 Progeny: 1) 1986 Whitney Victoria Nicole; 2) 1989 Theodore Alan.
- (#154) STEELE:22=1111 WHITNEY VICTORIA NICOLE STEELE: birth 1986/09/15;  
 (#154) STEELE:22=1112 THEODORE ALAN STEELE: birth 1989/12/12; death -; -.  
 (#153) STEELE:22=112 SHERRI SUE STEELE: birth 1963/03/04; death -; -.  
 Md. - Brian Schottlaender: birth 1952/11/18; death -; -; SCH01.11.
- (#152) YORK:22=14512 KENNETH CHARLES "DUTCH" YORK birth 1939 Dec 19;  
 Md. Hopkins:1=11 JANE LUCILLE HOPKINS: birth 1941 Jun 23; married 1958 Aug 30; #P:  
 Progeny: 1) 1959 Amy Ann; 2) 1960 Brenda Kay; 3) 1965 Michael Arthur.  
 Md. McMurray:99=99 RITA MCMURRAY: ?  
 - Progeny: no issue.  
 Md. Crutcher:99=99 MARIAN KAY CRUTCHER: birth 1954 Apr 19;  
 Progeny: 4) 1974 Jason Bruce.  
 Md. Harris:99=99 PATSY RUTH HARRIS: birth 1943 Aug 16; #P:
- (#153) YORK:22=145121 AMY ANN YORK birth 12 Mar 1959;  
 Md. Smith:3=1 CECIL "CHIP" SMITH: birth 1 Dec 1952; married 1985 May 14; #P:  
 Progeny: 1) 1986 Parker York.  
 Md. Euler:1=1 KELLY EULLER: birth 1958 Dec 29; #P:  
 (#154) SMITH:3/11 PARKER YORK SMITH: (m) birth 1986.
- (#153) YORK:22=145122 BRENDA KAY YORK birth 1960 Aug 25;  
 Md. Dever:1=0011 MICHAEL DEVER: birth 1949 Sep 25; married 1984 Feb 11; #P; son of Russell Garland Dever & Frances Elizabeth Raub.  
 Progeny: 1) 1985 Benjamin Michael; 2) 1987 Alexander Jordan.  
 (#154) DEVE1.00111 BENJAMIN MICHAEL DEVER: birth 1985/08/24; death -; -.  
 (#154) DEVE1.00112 ALEXANDER JORDAN DEVER: birth 1987/03/13; death -; -.  
 (#153) YORK:22=145123 MICHAEL ARTHUR YORK birth 1965 Apr 26;  
 Md. 1992 Aug 29 LINDA KAYE BERRY; birth 1962 Aug 16; death -; -; BERR1.0011.  
 Progeny: 1) 1993 Lauren Christine.  
 (#154) YORK:22=1451231 LAUREN CHRISTINE YORK birth 1993 May 25;  
 (#153) YORK:22=145124 JASON BRUCE YORK birth 1974 Feb 02;

MARY MC MURTRY

① See Family Chart Rec'd 15 NOV 1980 by RPK from James  
David U

Mary Mc Murtry d 1951 m'd Bruce Myers d 1935.  
Their dau Gladys Lee Myers b 11 APR 1899 m'd  
2 FEB 1919 Earl Joseph Schmidt. Their dau  
Shirley Mae Schmidt m'd 30 OCT 1954 James  
David U, son of David Theodore U, gr of  
Orlie James U, gr of David Crockett U,  
gggr of David P. U b 11 APR 1871 (Johnson  
Co, IL).