

○ See Dishman Book - By Betty D. Gross - Pg

I. Nancy Jane Dishman of the George U / Lydia U Subclass  
- Marcus Dishman line

A. Matty Dishman "Mata" b 28 MAR 1894 (Wayne Co, KY) d DEC  
1979 (Newton, IA) md 3 JAN 1914 (Wayne Co, KY) Charlie

Bronson Owens

i. Violet Curtis Owens b 1914 (?) d 1989 md Jack Coomer "Harney"

a. Helen Pauline ~~Cooper~~ <sup>COOMER</sup> b 1932 md Ramon Ernest Heckert

i. David Ramon Heckert b 1955 md (?) Susan Marie BOE

(I) Eric David Heckert b 1977

(II) Andrea ~~Heckert~~ Nicole Heckert b 1981

ii. Susan Carol Heckert b 1958

md (1st) (?) Thomas McIIWAIN

md (2nd) (?) Kenneth Howard Mitchell

(I) Jeffery James Mitchell b 1981

(II) Katherine Susan Mitchell b 1988

iii. Nancy Ann Heckert b 1960

md (?) Thomas Edward Allen

(I) Stephanie Mitchell Allen b 1988

2. Mary Ellen Owens "Maze" b 1916 d 1996

md (1st) Gary Don Home ; md (2nd) Harold McFarling

a. Judy Kaye Home md (?) Harold Seavers

i. Rebecca Seavers md (?) - - CARKHUFF

(I) Chuck Carkhuff b 1982

(II) Scott Carkhuff b 1988

ii. Rhonda Seavers md (?) - - ??

(I) Adam Seavers

(II) Austin Seavers

(III) Avery Seavers

iii. Royanne Seavers md (?) Karin Davis

(I) Kendall Davis b 1988

(II) Crystal Davis b 1992

(III) Joseph Davis b 1995

b. Gary GRAYDON Home

EDDIE McILLROY

XID-16785

① See pt 8 FEB 1982 Donald Eugene U to RPM

Eddie McIlroy b 1979 (MI) is son of James  
McIlroy, whom see.

LEYMOND  
LEMAN M'ILLROY

XID-16781

① See Dr 8 FEB 1982 Donald Eugene U & RPA

Leman M'Ilroy was 2nd hus of Fais A. Terry.

They had 1 child Eddie M'Ilroy b 1979 (ME).

Fais's dau of David Allene Jacobs & ~~gr~~ gd of  
Jela Leona U, ggd of King Marshall U, gggd of  
Ira W. U & ggggd of David Philip U b ca 1812

② Lois Annette Terry b 1938 (Flint, MI)

md 1st Robert Root b 1936 (Flint, MI)

md 2nd Seymond M'Ilroy (39, Pg 7)

- ① NOTE: Grapher & XED's established for several M'ILRATH family members long ago but as of 1 FEB 1997 cannot locate.
- ② See It 25 APR 1981 Mary Apton Irwin to Richard Beant of 16 I. Francis Manen Beant of the John U. III / Samuel 4 Sublan - Mary U. Line  
 A. Bill F. McIlrath ↑ 21 DEC 1915 (Perron, IL) & 16 MAR 1976 (Benton, IL) (Bur-Breesley Cem., Saline Co, IL). Md Hazel Clayton b 9 NOV 1915 (Saline Co, IL)

○ See Bramlett Book - 1979 (44, Pg 184)

I. John Milton Bramlett of the John U, III / Samuel  
U Sublan - Susannah U Line -

A. David A. Bramlett

1. Vera Emily Bramlett<sup>1)</sup> b 6 APR 1920

md 1st William McIlrath

md 2nd Floyd Jennings

a. Robert McIlrath

b. David McIlrath

c. Billie Joan McIlrath<sup>↑</sup>

2. Vernon Lewis Bramlett b 3 JUL 1922

d 22 APR 1977 md June Jarnic.<sup>2)</sup>

a. Gene Bramlett

3. Laura Ann Bramlett<sup>3)</sup> b 23 DEC 1928

(Carrier Mills, IL) md 14 AUG 1946

Kurt Herman Cleffe<sup>4)</sup> b 12 SEP 1924

a. Ronald Cleffe b 14 MAY 1947 (Chicago, IL)

b. Karl Cleffe b 7 JAN 1951 (Chicago, IL)

c. Elizabeth Ann Cleffe b 26 AUG 1952

(Chicago, IL)

1) Resides at 927 W. Barnett, Hanisburg, IL

2) Resides at 2216-223 Place, South Village, IL.

3) Resides at 3307 S. May, Chicago, IL

4) Son of Herman Cleffe & Elsie - -

○ See Bramlett Book - 1979 (44, Pg 184)

I. John Milton Bramlett of the John U, III / Samuel  
U Sublan - Susannah U Line -

A. David A. Bramlett

1. Sara Emily Bramlett<sup>1)</sup> b 6 APR 1920

md 1st William McRath

md 2nd Floyd Jennings

a. Robert McRath

b. David McRath ↑

c. Billie Joan McRath

2. Vernon Lewis Bramlett b 3 JUL 1922

d 22 APR 1977 md June Jarnir.<sup>2)</sup>

a. Bess Bramlett

3. Laura Ann Bramlett<sup>3)</sup> b 23 DEC 1928

(Carrie Mills, IL) md 14 AUG 1946

Kurt Herman Cleffe<sup>4)</sup> b 12 SEP 1924

a. Ronald Cleffe b 14 MAR 1947 (Chicago, IL)

b. Karl Cleffe b 7 JAN 1951 (Chicago, IL)

c. Elizabeth Ann Cleffe b 26 AUG 1952

(Chicago, IL)

1) Resides at 927 W. Barnett, Hanisburg, IL

2) Resides at 2216-223 Place, South Village, IL.

3) Resides at 3307 S. May, Chicago, IL

4) Son of Herman Cleffe & Elsie - -

MARY GRACE MCILRATH

○ RPU Entry 13 AUG 2015 - FROM: Find A Grave

Possible relatives of James Francis Adkins 1844-1924 s/o Rachel Williams - Head of a Line - (Grou) Rachel U. Subelam

FOUR BURIALS

Burial:  
Hazelwood Cemetery  
Grinnell  
Poweshiek County  
Iowa, USA



Cemetery Photo  
Added by: Jeff Zinsli

George B Adkins

Birth: Jun. 7, 1892  
New Sharon  
Mahaska County  
Iowa, USA  
Death: Nov. 30, 1960  
Grinnell  
Poweshiek County  
Iowa, USA

Family links:  
Spouse:  
Mary G Mc Ilrath Adkins (1894 - 1976)\*

Children:  
Delmar Mac Adkins (1922 - 2014)\*

Note: Son of George A and Harriet Newland Adkins

Created by: The Locator  
Record added: May 04, 2014  
Find A Grave Memorial# 129171989

Mary G Mc Ilrath Adkins

Birth: Mar. 27, 1894  
Laurel  
Marshall County  
Iowa, USA  
Death: Jul. 24, 1976  
Grinnell  
Poweshiek County  
Iowa, USA

Family links:  
Spouse:  
George B Adkins (1892 - 1960)

Children:  
Delmar Mac Adkins (1922 - 2014)\*

Created by: The Locator  
Record added: May 04, 2014  
Find A Grave Memorial# 129172046

Delmar Mac Adkins

Birth: May 25, 1922  
Grinnell  
Poweshiek County  
Iowa, USA  
Death: May 3, 2014  
De Witt  
Clinton County  
Iowa, USA

Created by: The Locator  
Record added: May 04, 2014  
Find A Grave Memorial# 129170089

Anna Ruth Breniman Adkins

Created by: The Locator  
Record added: May 04, 2014  
Find A Grave Memorial# 129170388



Added by: The Locator

Family links:  
Parents:  
Ernest Eugene Breniman (1879 - 1960)  
Frances Bernice Gaumer Breniman (1882 - 1951)  
Siblings:  
Lester R. Breniman (1905 - 1995)\*  
Forrest E. Breniman (1913 - 1990)\*  
Anna Ruth Breniman Adkins (1918 - 2010)

Birth: Apr. 10, 1918  
Brooklyn  
Poweshiek County  
Iowa, USA  
Death: Feb. 25, 2010  
Grinnell  
Poweshiek County  
Iowa, USA

Spouse:  
Delmar Mac Adkins (1922 - 2014)\*

Ruth Adkins age 91 died Thursday at the GRMC in Grinnell, Iowa. Burial in the Hazelwood Cemetery, Grinnell, Iowa.

Anna Ruth Breniman was the daughter of Ernest Eugene and Frances Bernice Gaumer Breniman. She attended rural school and graduated from Brooklyn High School in 1936.

She was married to Delmar Mac Adkins on March 4, 1944 in Fort Monmouth, New Jersey. They were the parents of Gene, Lee and Gayle.

The couple operated a grain and livestock farm northeast of Grinnell and in 1960 they moved to her parent's farm southeast of Brooklyn. They moved to Seeland Park in Grinnell in 1995.

Ruth was a member of the Grinnell United Methodist Church and the Poweshiek County 4-H. She served as a volunteer for Grinnell Regional Hospice and was presented an award of appreciation for her labor of love and dedication to hospice patients and their families.

Her hobbies included quilting, needle work, gardening and traveling throughout the United States and Europe. She took pride in baking pies, breads and making her famous apple jelly.



Added by: The Locator

Delmar Adkins age 91 of DeWitt, Iowa and formerly of Grinnell, Iowa died on Saturday at the home of his daughter. Interment in the Hazelwood Cemetery in Grinnell, Iowa.

Delmar Mac Adkins was the son of George Benjamin and Mary Grace McIlrath Adkins. He was a 1939 graduate of Grinnell High School. Following his education he was employed with United Grocery Store and Schlue Clothing Store. He was a veteran of the US Army during World War II serving with the 4530th Army Air Forces Base Unit as a Radio/Radar Repairman Airborne.

He was married to Anna Ruth Breniman on March 4, 1944 at Fort Monmouth, New Jersey. They were the parents of Gene, Lee and Gayle.

After his discharge from the service in 1946, the couple returned to Iowa, where they began farming near Grinnell. In 1960, they purchased Paradise Farm near Brooklyn and farmed there until their retirement in 1987. They moved to Grinnell in 1995.

Delmar was a member of the Grinnell United Methodist Church, Brooklyn United Methodist Church serving as a lay-leader, American Legion Francis Gallagher Post in Brooklyn, Masonic Herman Lodge #273 AF & AM, Poweshiek County Farm Bureau, Warren Township Clerk, Iowa Rural Water Association, and the Poweshiek County Water Board. He was a volunteer with Grinnell Regional Hospice and 2nd Mile.

Family links:  
Parents:  
George B Adkins (1892 - 1960)  
Mary G Mc Ilrath Adkins (1894 - 1976)  
Spouse:  
Anna Ruth Breniman Adkins (1918 - 2010)

- △ I. GEORGE A ADKINS
- △ MDC HARRIET NEWLAND
- △ A. GEORGE B. ADKINS
- △ MDC MARY G. MCILRATH
- △ I. DELMAR MAC ADKINS
- △ MDC ANNA RUTH BRENNIMAN
- △ G. GENE ADKINS
- △ M. LEE ADKINS
- △ C. GAYLE ADKINS

○ See Bramlett Book - 1977 (44, Pg 184)

I. John Milton Bramlett of the John U, III / Samuel  
U Sublan - Susannah U Line -

A. David A. Bramlett

1. Sara Emily Bramlett<sup>1)</sup> b 6 APR 1920

md 1st William McIlrath

md 2nd Floyd Jennings

a. Robert McIlrath ↑

b. David McIlrath

c. Billie Joan McIlrath

2. Vernon Lewis Bramlett b 3 JUL 1922

d 22 APR 1977 md June Jarnic. 2)

a. Bruce Bramlett

3. Laura Ann Bramlett<sup>3)</sup> b 23 DEC 1928

(Carrier Mills, IL) md 14 AUG 1946

Kurt Herman Cleffe<sup>4)</sup> b 12 SEP 1924

a. Ronald Cleffe b 14 MAY 1947 (Chicago, IL)

b. Karl Cleffe b 7 JAN 1951 (Chicago, IL)

c. Elizabeth Ann Cleffe b 26 AUG 1952

(Chicago, IL)

1) Resides at 927 W. Barnett, Hanisburg, IL

2) Resides at 2216-223 Place, South Village, IL.

3) Resides at 3307 S. May, Chicago, IL

4) Son of Herman Cleffe & Elsie - -



☺ See Bramlett Book - 1979 (44, Pg 184)

I. John Milton Bramlett of the John U, III / Samuel  
U Subclan - Susannah U Line -

A. David A. Bramlett

1. Sara Emily Bramlett<sup>1)</sup> b 6 APR 1920

md 1st William McElrath<sup>2)</sup>

md 2nd Floyd Jennings

a. Robert McElrath

b. David McElrath

c. Billie Joan McElrath

2. Vernon Lewis Bramlett b 3 JUL 1922

d 22 APR 1977 md June Jarnie.<sup>3)</sup>

a. Bruce Bramlett

3. Laura Ann Bramlett<sup>3)</sup> b 23 DEC 1928

(Carrier Mills, IL) md 14 AUG 1946

Kurt Herman Cleffe<sup>4)</sup> b 12 SEP 1924

a. Ronald Cleffe b 14 MAY 1947 (Chicago, IL)

b. Karl Cleffe b 7 JAN 1951 (Chicago, IL)

c. Elizabeth Ann Cleffe b 26 AUG 1952

(Chicago, IL)

1) Resides at 927 W. Barnett, Hanisburg, IL

2) Resides at 2216-223 Place, South Village, IL.

3) Resides at 3307 S. May, Chicago, IL

4) Son of Herman Cleffe & Elsie - -

① J. M<sup>c</sup>Intosh was 2nd hus of Jeeta Austin b  
14 MAR 1921. Jeeta is dau of Fessie Austin  
of George/Glenloch H. clan. (29, pg 111)

ARCHIE THOMAS M'ILWAIN, JR. X10-15399

- ① Archie Thomas McIlwain, b. 19 MAR 1912 (Artesia, MS)  
d. 30 APR 1913 - son of Eppie Jane & Theodore  
Courtney Sublan (42, Pg 119) - Moore Line
- ② see IT 7 JUN 1997 William Lee Padgett D R PH  
AT MCI b. 19 MAR 1912 (Artesia, Lowndes Co, MS)

ARCHIE THOMAS McILWAIN<sup>SR</sup> XID-15335  
1

- ① Archie Thomas McIlwain b 27 JAN 1883 (Panola Co, MS)  
d 20 MAR 1968 (Bus-Artesia, Louisa Co, MS) [son  
of J. S. McIlwain and Aricie Jane Roberts] m  
23 MAY 1909 Effie Jane U b 10 JUN 1887 (Close to  
Columbus, Louisa Co, MS). Effie presently lives  
in Jackson, MS. Effie is dau of Tracy McDonald U,  
gd of Moses U, ggd of Courtney U & gggd of Mow U,  
Head of clan (42, Pg 100, 119)

J. S. McILWAIN

① J. S. McIlwain and Aricie Jane Roberts.

Their son Archie Thomas McIlwain and 23 MAY 1909

Effie Jane U, dau of Tray Mc Donald U, gd of  
Moses U, ggd of Courtney U & gggd of Moses U,  
Head of class (42, 19 100, 119)

LELIA BELLE McILWAIN

XID-15398

① Lelia Belle McIlwain b. 28 DEC 1910 (Artesia, MS)  
d. MAR 1964 and 1 MAR 1933 Lewis Wise. Lelia married  
of Effie Jane of the Moore & Courtney of Solida  
(42, Pg 119) - Moore & June

② Lelia Belle McILWAIN(884) was born 28 December 1910 in Artesia  
and died in March 1964. On 1 March 1933 she married Louis WISE. They  
adopted a child, Juliaette WISE, who was born 5 April 1940. Juliaette  
WISE married Howard L. SHARP Jr. in March 1965 and had two children:  
Lelia "Lea" Evelyn SHARP; and Louis "Lewis" Howard SHARP. 828

(42, Pg 119)

③ see for 7 JUN 1997 William Lee Pattillo D R M  
LB MCI ↑ d. 23 MAR 1964 (Lowndes Co, MS)

LOIS EVELYN McILWAIN XID-15400

- ① Lois Evelyn McIlwain b 31 MAR 1913 (Artesia, MS)  
d 25 APR 1973 - She was dau of Eppie Jane U & John U  
Mason U / Courtney U Subelan. (42, Pg 119)

MARTHA JANE McILWAIN XID-15402

- ① Martha Jane McIlwain b 23 OCT 1919 (Memphis, TN)  
md 16 MAY 1942 John Richard Wright, Sr. Martha is  
daughter of Eppie Jane U & Dr. Moses U / Courtney U  
Sullivan (42, pg 114)



MARTHA JANE McILWAIN

Martha Jane McILWAIN(888) was born 23 October 1919 in Memphis, Tennessee. On 16 May 1942 she married John Richard WRIGHT. They adopted a son, John Richard WRIGHT Jr., born 14 January 1950 in Jackson, Hinds County. Martha Jane had two sons, Thomas McIlwain WRIGHT(894); and Ellis Waugh WRIGHT III(895). Thomas McIlwain WRIGHT(894) was born 1 January 1955 in Jackson and married Nancy Scott STRAHAN on 10 May 1980. Ellis Waughn WRIGHT III(895) was born 1 December 1957 in Jackson and married Jamie Lynn ROBERTS on 25 August 1979.<sup>630</sup>

---

(42, pg 119)

# MARY JOSEPHINE McILWAIN

Mary Josephine McILWAIN(887) was born 23 October 1919 in Memphis, Tennessee. On 10 October 1943 she married Thomas Yates GARDNER, who was born 15 August 1919 in Greenwood, the son of Robert Egleston GARDNER and Lillian YATES. Mary Josephine had three children: twins, Mary Josephine GARDNER(889) and Martha Jane GARDNER(890); and Thomas Yates GARDNER Jr.(891). Mary Josephine GARDNER(889) was born 5 December 1944 in St. Louis, Missouri. On 12 August 1967 she married Tommy McCrackin. They had a daughter, Stacy Gate's McCrackin. Martha Jane GARDNER(890), a twin to Mary Josephine(889), was married twice, to Wayne RICHARDS on 8 June 1968, and to Joe J. NILES. Martha Jane(890) had two children: Malissa Ann RICHARDS(892); and Mary Beth RICHARDS(893). Thomas Yates GARDNER Jr.(891) was born 3 March 1947 in Greenwood, Leflore County, married Bonnie ROBERTSON, and had a son, Thomas Yates GARDNER III.

(42, pg 119)

MARY JOSEPHINE McILWAIN XFO-15401

① Mary Josephine McIlwain b 23 OCT 1919 (Memphis, TN)  
m 10 OCT 1943 Thomas Yates Gardner b 15 AUG 1919  
(Greenwood, MS). Mary was dau of Eppie James U & John  
Moss U / Louise U Subdan (42, Pg 119)

ANGUS CAMPBELL MCINNIS, SR

① Zebulon Record THUR 13 MAY 1993 Zebulon, NC

**Angus C. McInnis Sr.**

Angus Campbell McInnis Sr., 80, of Wagram, died Saturday, May 8. Funeral was 11 a.m. Tuesday, May 11, at Montpelier Presbyterian Church. Burial was at Spring Hill Cemetery.

Surviving: Bonnie McKenzie McInnis; son, A. Campbell McInnis Jr. of Pfafftown; daughters, Margaret Small of Shallote, Alice M. Harris and Carrie Ellen M. Proctor, both of Zebulon; brother, Smith McInnis of Raeford; sister, Mary Catherine Hare of Charlotte; ten grandchildren; four great-grandchildren.

Arrangements by McDougald Funeral Service of Laurinburg.

Partial Extract No 22 from 26 Pg Doc Rebecca Lynn McLean et RPM  
 18 OCT 2009 D/O Berulah Mayhelle Mann M U/W U SC - Candis U Line  
 Martha Ann Harrington → Charles Hugh McLean → Charles Braunan McLean Sr  
 and () Berulah Mayhelle Mann G/O Candis U Head of a Line in the  
 mass U / Whitney U Subdawn

66. **John McInnis** was born on 1744 in Isle of Jura, Scotland. He was the son of 132. Angus McInnis. His death on 14 Jul 1821 in Cumberland County, North Carolina, USA (Barbeque Presbyterian Church Cemetery, Cumberland County, North Carolina - Changed to Harnett County in 1855). He married Catherine.

67. **Catherine.**

Children of John McInnis and Catherine are:

- + 33. i. **Mary McInnis**, born Bet. 1784-1790, died father's name to seal SP, married Hugh McLean 26 Mar 1812 in Cumberland County, North Carolina.
- ii. **Thomas McInnis**, born 1786 in Cumberland County, North Carolina, USA, died Bet. 1870-1880 in Bladen County, North Carolina, USA.
- iii. **Malcolm McInnis**, born Abt. 1778 in Cumberland County, North Carolina, USA, died 1870 in Bladen County, North Carolina, USA.
- iv. **Gilbert McInnis**, born 1771 in Cumberland County, North Carolina, USA, died 09 Dec 1847 in Cumberland County, North Carolina, USA.
- v. **Duncan McInnis**, born 1775, died 12 Mar 1829 in Cumberland County, North Carolina, USA; Barbecue Presbyterian Church - changed to Harnett County in 1855.

32. **Hugh McLean** was born on Abt. 1794 in Cumberland Co., NC. He died in father's name to seal SP. He married Mary McInnis on 26 Mar 1812 in Cumberland County, North Carolina.

33. **Mary McInnis**, born Bet. 1784-1790, died father's name to seal SP, married 26 Mar 1812 in Cumberland County, North Carolina. She was the daughter of 66. John McInnis and 67. Catherine.

Child of Hugh McLean and Mary McInnis is:

- + 16. i. **Neil L. Mc Lean**, born 14 Aug 1820 in Cumberland Co., North Carolina, United States, died Harnett County, North Carolina, United States, married Martha Ann Harrington Abt. 1846.

ON PARTIAL EXTRACT PG 6

FRANKIE

MCINNIS

OBITUARY DOWNLOAD BY JENNA LANE U FOR RPU

Paper: News & Observer, The (Raleigh, NC)  
Deceased: Melvin L. Upchurch  
Date: February 7, 2003

RALEIGH – Melvin L. Upchurch, 65, of 2500 Dawn Place, Raleigh, departed this life on February 4, 2003 at Western Wake Medical Center.

Funeral services will be held at 1 PM Saturday, February 8, 2003 at Watts Chapel Baptist Church, preceded by a wake at 12:30 PM. Burial takes place at Carolina Biblical Gardens.

He was preceded in death by his son, Patrick A. Upchurch.

He is survived by his wife, Marion Upchurch; daughters, Sharon McInnis (Frankie); and Sheila Perry (Willie), both of Garner; sons, Melvin Hunter (Priscilla) of Raleigh; Melvin Upchurch Jr. (Lynda) of Garner; and Courtney Upchurch (Jennifer) of Knightdale; daughter-in-law, Barbara Upchurch; step-daughters, Lisa Hanner (Norman); and Teresa Cannady (Gerald) both of Durham; a step-son, Zeb Evans III (Karen); 25 grandchildren; ten great-grandchildren; and a host of nieces, nephews, other relatives, and friends.

Arrangements by Haywood Funeral Home, Inc., 2415 S. Wilmington Street, Raleigh, NC (919) 832-2835.

Section: Obit  
Page: B8  
Copyright (c) 2003 The News and Observer

- I — — U
- Δ A. Melvin L. U, Sr  
md() Marion — —
- Δ 1. Patrick A. U
- Δ 2. Sharon U  
md() Frankie McInnis
- Δ 3. Sheila U  
md() Willie Perry
- Δ 4. Melvin Hunter  
md() Priscilla —
- Δ 5. Melvin L. U, Jr  
md() Lynda — —
- Δ 6. Courtney U  
md() Jennifer — —

○ Partial Extract No 22 from 26 Pg Doc Rebecca Lynn McLean et RPA  
 18 OCT 2009 D/O Beulah Mayhelle Mann M u/W U SC - Candis u Line  
 Martha Ann Harrington → Charles Hugh McLean → Charles Braunton McLean Sr  
 and (1) Beulah Mayhelle Mann G/O Candis u Head of a Line in the  
 mass u / Whitney u Subclass

66.   John McInnis was born on 1744 in Isle of Jura, Scotland. He was the son of 132. Angus McInnis. His death on 14 Jul 1821 in Cumberland County, North Carolina, USA (Barbeque Presbyterian Church Cemetery, Cumberland County, North Carolina - Changed to Harnett County in 1855). He married Catherine.
67.   Catherine.
- Children of John McInnis and Catherine are:
- + 33. i.   Mary McInnis, born Bet. 1784-1790, died father's name to seal SP, married Hugh McLean 26 Mar 1812 in Cumberland County, North Carolina.
  - ii.   Thomas McInnis, born 1786 in Cumberland County, North Carolina, USA, died Bet. 1870-1880 in Bladen County, North Carolina, USA.
  - iii.   Malcolm McInnis, born Abt. 1778 in Cumberland County, North Carolina, USA, died 1870 in Bladen County, North Carolina, USA.
  - iv.   Gilbert McInnis, born 1771 in Cumberland County, North Carolina, USA, died 09 Dec 1847 in Cumberland County, North Carolina, USA.
  - v.   Duncan McInnis, born 1775, died 12 Mar 1829 in Cumberland County, North Carolina, USA; Barbecue Presbyterian Church - changed to Harnett County in 1855.

32.   Hugh McLean was born on Abt. 1794 in Cumberland Co., NC. He died in father's name to seal   SP. He married Mary McInnis on 26 Mar 1812 in Cumberland County, North Carolina.

33.   Mary McInnis, born Bet. 1784-1790, died father's name to seal SP, married 26 Mar 1812 in   Cumberland County, North Carolina. She was the daughter of 66. John McInnis and 67. Catherine.

Child of Hugh McLean and Mary McInnis is:

- + 16. i.   Neil L. Mc Lean, born 14 Aug 1820 in Cumberland Co., North Carolina, United States, died Harnett County, North Carolina, United States, married Martha Ann Harrington Abt. 1846.

ON PARTIAL EXTRACT PG 6

AF-AM

FRANKIE

MCINNIS

Item in It 26 FEB 2003 Ann Pol Ed RP4

From: The News & Observer 7 FEB 2003 Raleigh, NC

From: The News & Observer

5 FEB 2003

MELVIN L. UPCHURCH, 2500 Dawn Place, Raleigh, Feb. 4. Arrangements by Haywood Funeral Home.

### Melvin L. Upchurch

RALEIGH - Melvin L. Upchurch, 65, of 2500 Dawn Place, Raleigh, departed this life on February 4, 2003 at Western Wake Medical Center.



Funeral services will be held at 1 PM Saturday, February 8, 2003 at Watts Chapel Baptist Church, preceded by a wake at 12:30

PM. Burial takes place at Carolina Biblical Gardens.

He was preceded in death by his son, Patrick A. Upchurch.

He is survived by his wife, Marion Upchurch; daughters, Sharon McInnis (Frankie); and Sheila Perry (Willie), both of Garner; sons, Melvin Hunter (Priscilla) of Raleigh; Melvin Upchurch Jr. (Lynda) of Garner; and Courtney Upchurch (Jennifer) of Knightdale; daughter-in-law, Barbara Upchurch; step-daughters, Lisa Hanner (Norman); and Teresa Cannady (Gerald) both of Durham; a step-son, Zeb Evans III (Karen); 25 grandchildren; ten great-grandchildren; and a host of nieces, nephews, other relatives, and friends.

Arrangements by Haywood Funeral Home, Inc., 2415 S. Wilmington Street, Raleigh, NC (919) 832-2835.

I. MELVIN L. U, SR b abt 1938 ( ) d 4 FEB 2003 (Raleigh, NC) (Bur- Carolina Biblical Gardens). md ( ) Marion --

A. PATRICK A. U - predeceased son FAT

B. SHARON U md ( ) FRANKIE MCINNIS

C. SHEILA U md ( ) WILLIE PERRY

D. MELVIN HUNTER U md ( ) PRISCILLA --

E. MELVIN L. U, JR md LYNDIA --

[LYNDIA RAY] → [D/o JESSE RAY]

[I. MARCUS U]

F. COURTNEY U md ( ) JENNIFER --

\* G. LISA [EVANS] md ( ) NORMAN HANNER

\* H. TERESA [EVANS] md ( ) GERALD CANNADY

\* I. ZEB EVANS, III md ( ) KAREN --

\* = Step children.



Partial Extract No 22 from 26 Pg Doc Rebecca Lynn McLean et RPA  
 18 OCT 2009 D/O Beulah Mayhelle Mann M u/W USC - Candis u Line  
 Martha Ann Harrington → Charles Hugh McLean → Charles Braunan McLean Sr  
 and () Beulah Mayhelle Mann G/O Candis u Head of a Line in the  
 mass u / Whitney u Subdam

66.  **John McInnis** was born on 1744 in Isle of Jura, Scotland. He was the son of 132. Angus McInnis. His death on 14 Jul 1821 in Cumberland County, North Carolina, USA (Barbeque Presbyterian Church Cemetery, Cumberland County, North Carolina - Changed to Harnett County in 1855). He married Catherine.
67.  **Catherine.**
- Children of **John McInnis** and Catherine are:
- + 33. i.   **Mary McInnis**, born Bet. 1784-1790, died father's name to seal SP, married Hugh McLean 26 Mar 1812 in Cumberland County, North Carolina.
  - ii.  **Thomas McInnis**, born 1786 in Cumberland County, North Carolina, USA, died Bet. 1870-1880 in Bladen County, North Carolina, USA.
  - iii.  **Malcolm McInnis**, born Abt. 1778 in Cumberland County, North Carolina, USA, died 1870 in Bladen County, North Carolina, USA.
  - iv.  **Gilbert McInnis**, born 1771 in Cumberland County, North Carolina, USA, died 09 Dec 1847 in Cumberland County, North Carolina, USA.
  - v.  **Duncan McInnis**, born 1775, died 12 Mar 1829 in Cumberland County, North Carolina, USA; Barbecue Presbyterian Church - changed to Harnett County in 1855.
32.  **Hugh McLean** was born on Abt. 1794 in Cumberland Co., NC. He died in father's name to seal  SP. He married Mary McInnis on 26 Mar 1812 in Cumberland County, North Carolina.
33.  **Mary McInnis**, born Bet. 1784-1790, died father's name to seal SP, married 26 Mar 1812 in  Cumberland County, North Carolina. She was the daughter of 66. John McInnis and 67. Catherine.
- Child of Hugh McLean and Mary McInnis is:
- + 16. i.   **Neil L. Mc Lean**, born 14 Aug 1820 in Cumberland Co., North Carolina, United States, died Harnett County, North Carolina, United States, married Martha Ann Harrington Abt. 1846.
- ON PARTIAL EXTRACT PG 6



○ See It 3 JUL 1992 Paul T. U Ad R P4

I. Simons Addison U of the Jubal U/Calvin U  
 Sudan - Benjamin U Line

A Lewis Rachel U b 7 SEP 1929 md George Robert Bennett  
 b 9 JUL 1926

1. Mickey Robert Bennett b 11 JUL 1948  
 md Phyllis Dianne Darnoch b 21 MAY 1967
2. David Ronald Bennett md Connie Byrd
  - a. Jason Bennett b 20 OCT 1953
  - b. Jonathan Kyle Bennett b 19 JAN 1988
3. Robert Vernon Bennett md Sheila Knott
  - a. Lindsey Ben Bennett b 21 DEC 1990
  - b. Carol Bennett md Richard Bullock
  - c. Robin Bennett b 7 JUL 1968  
 md Tony Woodward
  - d. Rodney Bennett b 7 JUL 1968  
 md Rhonda McInnis
    - i. Hunter Bennett b 26 SEP 1991
4. Terry Bennett md Richard Bullock
  - a. Richard Keith Bullock b 21 MAR 1970
  - b. Christy Lynn Bullock b 7 JUL 1976
  - c. Jodie Bryant Bullock b 9 JUN 1971

THOMAS

McINNIS

Partial Extract No 22 from 26 Pg Doc Rebecca Lynn McLean et RPH  
 18 OCT 2009 D/O Beulah Mayhew Mann M u/w U SC - Candis U Line  
 Martha Ann Harrington → Charles Hugh McLean → Charles Brauman McLean Sr  
 and (1) Beulah Mayhew Mann G/O Candis U Head of a Line in the  
 name U / Whitney U Subclass

66. <sup>△</sup> John McInnis was born on 1744 in Isle of Jura, Scotland. He was the son of 132. Angus McInnis. His death on 14 Jul 1821 in Cumberland County, North Carolina, USA (Barbeque Presbyterian Church Cemetery, Cumberland County, North Carolina - Changed to Harnett County in 1855). He married Catherine. □
67. <sup>□</sup> Catherine.
- Children of John McInnis and Catherine are:
- + 33. i. <sup>□</sup> Mary McInnis, born Bet. 1784-1790, died father's name to seal SP, married Hugh McLean 26 Mar 1812 in Cumberland County, North Carolina.
  - ii. <sup>△</sup> Thomas McInnis, born 1786 in Cumberland County, North Carolina, USA, died Bet. 1870-1880 in Bladen County, North Carolina, USA.
  - iii. <sup>△</sup> Malcolm McInnis, born Abt. 1778 in Cumberland County, North Carolina, USA, died 1870 in Bladen County, North Carolina, USA.
  - iv. <sup>△</sup> Gilbert McInnis, born 1771 in Cumberland County, North Carolina, USA, died 09 Dec 1847 in Cumberland County, North Carolina, USA.
  - v. <sup>△</sup> Duncan McInnis, born 1775, died 12 Mar 1829 in Cumberland County, North Carolina, USA; Barbecue Presbyterian Church - changed to Harnett County in 1855.

32. <sup>△</sup> Hugh McLean was born on Abt. 1794 in Cumberland Co., NC. He died in father's name to seal <sup>□</sup> SP. He married Mary McInnis on 26 Mar 1812 in Cumberland County, North Carolina.

33. <sup>△</sup> Mary McInnis, born Bet. 1784-1790, died father's name to seal SP, married 26 Mar 1812 in <sup>□</sup> Cumberland County, North Carolina. She was the daughter of 66. John McInnis and 67. <sup>□</sup> Catherine.

<sup>□</sup> Child of Hugh McLean and Mary McInnis is:

- + 16. i. <sup>□</sup> Neil L. Mc Lean, born 14 Aug 1820 in Cumberland Co., North Carolina, United States, died Harnett County, North Carolina, United States, married Martha Ann Harrington Abt. 1846.

→ on PARTIAL EXTRACT PG 6

DONALD

MCINTIRE

○ A NC OLIVE-LAWRENCE UPCHURCH CONNECTION  
- RPU 30 DEC 2017

I. MOSES U - HEAD OF CLAN

A. RUFFIN U

Δ I. ELIZABETH U

PRESUMPTION

Δ MD (C) W<sup>m</sup> HAYWOOD LAWRENCE

[EVA JANE OLIVE]

Elizabeth Upchurch / married to Haywood Lawrence  
abt 1825 - 1891

Δ a. Ann Eliza Lawrence  
b. 20 May 1849 d. 29 May 1916

SEE ADDED EXTRACT

/ no husband at this time (child born out of wedlock)

Δ i. Henry Thomas Lawrence / married to Era Jane Olive  
b. 23 September 1888 d. 7 May 1954

FROM

NICOLE

18

DEC 2017

Δ Δ (I) Mary Lee Lawrence / married to Callis Daniel Smith  
b. 4 November 1918 d. 11 December 1997

Δ Δ (A) Neïha Smith / Married to Charles William Heath  
b. 1938 (Living)

Δ Δ (U) Linda Heath / Married to Donald McIntire  
b. 1960 (Living)

Δ (a) Nicole McIntire (Me)  
b. 1991

1860 CENSUS - NC  
CHATHAM CO  
EASTERN DIV  
WILLIAMS X ROADS

Name	Age
Haywood Larrence	1825 35
Bety Larrence	1830 30
Thos Larrence	1846 14
Addie Larrence	1848 12
Wm Larrence	1849 1
Sallie Upchurch	1830 30
Alvin Obine	1827 33

[FAMILY NOT FOUND IN 1850 - RPU]

1870 CENSUS - NC  
CHATHAM CO  
NEW HOPE TWP

Name	Age
Elizabeth Mimms	1830 40
James Mimms	1856 14
Laura Mimms	* 1858 12
Robert Mimms	1860 10
Frances Mimms	1863 7
Elizabeth Lawrence	1826 44

PROPERTY - WDO

- Δ B. THOMAS LAWRENCE b. 1846
- Δ C. ADELAIDE LAWRENCE b. 1850
- Δ D. JAMES LAWRENCE

ERA JANE OLIVE  
AKA EVA JANE  
OLIVE - HER FATH  
JOHN W. OLIVE  
1849-1921 WAS A

1ST COUSIN OF

Δ ALVIN OLIVE 1826-1892

### NC MARRIAGE

Name: Haywood Laurence  
 Gender: Male  
 Spouse: Betsey Upchurch  
 Spouse Gender: Female  
 Bond Date: 2 Dec 1844  
 County: Wake  
 Record #: 02 294  
 Bondsman: John Goodwon  
 Witness: WH High

FROM ANCESTRY  
NICOLE ARCHER

## William Haywood Lawrence

BIRTH ABT 1826 • Wake, North Carolina

DEATH 14 OCTOBER 1863 • Bristow, Prince William, Virginia, USA

### Spouse & Children

Elizabeth Betsy Upchurch 1825-

Thomas Lawrence 1846-

Annie Eliza Lawrence 1849-1916

Adelaide Lawrence 1850-

James Lawrence

### Age 18 - Marriage

2 December 1844 • Wake, North Carolina, USA

Elizabeth Betsy Upchurch (1825-)

### Age 36 - Military

6 Mar 1862 • Chatham County, North Carolina

### Age 37 - Death

14 October 1863 • Bristow, Prince William, Virginia.

Died in the Battle of Bristow Station in the Civil War

### Probate

1863 • Chatham, North Carolina, USA

### Residence

Chatham County, North Carolina

Δ \* MIMMS FAMILY  
OF CHATHAM CO NC  
HOWES ELIZABETH  
(U) LAWRENCE RELATED

NICOLE

MCINTIRE PG1

① A NC OLIVE-LAWRENCE UPCHURCH CONNECTION  
- RPU 30 DEC 2017

I. MOSES U - HEAD OF CLAN

A. RUFFIN U

Δ I. ELIZABETH U

PRESUMPTION

Δ MD (C) W<sup>m</sup> HAYWOOD LAWRENCE

EVA JANE OLIVE

Elizabeth Upchurch / married to Haywood Lawrence  
abt 1825 - 1891

Δ Q. Ann Eliza Lawrence  
b. 20 May 1849 d. 29 May 1916

SEE ADDED EXTRACT

/ no husband at this time (child born out of wedlock)

Δ I. Henry Thomas Lawrence / married to Era Jane Olive  
b. 23 September 1888 d. 7 May 1954

Δ D (I) Mary Lee Lawrence / married to Callis Daniel Smith  
b. 4 November 1918 d. 11 December 1997

Δ Δ (A) Neitha Smith / Married to Charles William Heath  
b. 1938 (Living)

Δ Δ (B) Linda Heath / Married to Donald McIntire  
b. 1960 (Living)

Δ (C) Nicole McIntire (Me)  
b. 1991

FROM NICOLE 18 DEC 2017

Δ B. THOMAS LAWRENCE b. 1846  
Δ C. ADELAIDE LAWRENCE b. 1850  
Δ D. JAMES LAWRENCE

ERA JANE OLIVE  
AKA EVA JANE OLIVE - HER FATHER  
JOHN W. OLIVE  
1849-1921 WAS A

1ST COUSIN OF  
Δ ALVIN OLIVE 1826-1892

1860 CENSUS - MC  
CHATHAM CO  
EASTERN DIV  
WILLIAMS X ROADS

Name	Age
Haywood Larrence	1825 35
Bety Larrence	1830 30
Thos Larrence	1846 14
Addie Larrence	1848 12
Wm Larrence	1849 1
Sallie Upchurch	1830 30
Alvin Obine	1829 33

[FAMILY NOT FOUND IN 1850 - RPU]

1870 CENSUS - MC  
CHATHAM CO  
NEW HOPE TWP

Name	Age
Elizabeth Mimms	1830 40
James Mimms	1856 14
Laura Mimms	* 1858 12
Robert Mimms	1860 10
Frances Mimms	1863 7
Elizabeth Lawrence	* 1826 44

PROPERTY - WOOD

NC MARRIAGE

Name: Haywood Laurence  
 Gender: Male  
 Spouse: Betsey Upchurch  
 Spouse Gender: Female  
 Bond Date: 2 Dec 1844  
 County: Wake  
 Record #: 02 294  
 Bondsman: John Goodwon  
 Witness: WH High

FROM ANCESTRY NICOLE ARCHER

William Haywood Lawrence

BIRTH ABT 1826 • Wake, North Carolina  
DEATH 14 OCTOBER 1863 • Bristow, Prince William, Virginia, USA

Spouse & Children

- Elizabeth Betsy Upchurch 1825-
- Thomas Lawrence 1846-
- Annie Eliza Lawrence 1849-1916
- Adelaide Lawrence 1850-
- James Lawrence

Age 18 - Marriage  
2 December 1844 • Wake, North Carolina, USA  
Elizabeth Betsy Upchurch (1825-)

Age 36 - Military  
6 Mar 1862 • Chatham County, North Carolina

Age 37 - Death  
14 October 1863 • Bristow, Prince William, Virginia.  
Died in the Battle of Bristow Station in the Civil War

Probate  
1863 • Chatham, North Carolina, USA

Residence  
Chatham County, North Carolina

Δ \* MIMMS FAMILY OF CHATHAM CO NC HOWES ELIZABETH (W) LAWRENCE RELATED

NICOLE METVORE PER

② EXCERPT OF THE HERITAGE OF COOPERATOR GAYLE WESLEY

MARKS FROM HIS WIFE TO RAU 24 DEC 2017

I. MOSES U-HEAD OF CLAN  
A. RUFFEN U  
I. ELIZABETH U

ELIZABETH BETSY<sup>3</sup> UPCHURCH (Ruffin<sup>2</sup>, Moses<sup>1</sup>) was born in 1825 in North Carolina. She died between 1885-1891. She married Haywood Lawrence on 02 Dec 1844 in Wake, North Carolina, USA. He was born about 1826 in Wake, North Carolina. He died on 14 Oct 1863 in Bristow, Prince William, Virginia, USA.

[WILKINSON HAYWOOD LAWRENCE]

Haywood Lawrence and Elizabeth Betsy Upchurch had the following children:

- a Δ i. THOMAS<sup>4</sup> LAWRENCE was born about 1846 in , North Carolina, United States. He married Kesey Holt on 21 Dec 1864 in Chatham, North Carolina, USA. She was born about 1846 in North Carolina. She died on 26 Feb 1923 in Center, Chatham, North Carolina, USA.
- b 5. Δ ii. ANNE ELIZABETH LAWRENCE was born on 20 May 1849 in Wake County, North Carolina, USA. She died on 29 May 1916 in Willow Spring, Johnston County, North Carolina, USA. She married Norris Utley on 14 Oct 1894 in Wake, North Carolina, USA. He was born about 1819.
- c 6. Δ iii. ADELAIDE LAWRENCE was born about 1850 in North Carolina. She died in 1874 in Buck Horn, Wake, North Carolina, USA. She married John Calvin Gunter, son of William Gunter and Mary Polly Bland, on 12 Jan 1870 in Chatham, North Carolina, USA. He was born in 1846 in Chatham Co., N. C.. He died on 29 Sep 1915 in Durham, Durham, North Carolina, United States.

→ ANCESTOR OF COOPERATOR NICOLE [CIMENTSKY] ARCHER

John Calvin Gunter and Adelaide Lawrence had the following child: (1)

8. i. EVA (EVIE) ANN<sup>5</sup> GUNTER was born on 26 Sep 1873 in Chatham County, North Carolina, USA. She died on 17 Sep 1953 in Durham, Durham County, North Carolina, USA. She married James Edward HARRIS, son of Henry Minter Harris and Mann (Mary Ann) Gunter, on 03 May 1893 in Chatham, North Carolina, USA. He was born on 09 Aug 1870 in Chatham County, North Carolina, USA. He died on 26 May 1944 in Durham, Durham County, North Carolina, USA.

James Edward HARRIS and Eva (Evie) Ann Gunter had the following children: (2)

13. viii. DAVID GEORGE HARRIS was born on 14 Dec 1910 in Orange County, North Carolina. He died on 26 Jan 1984 in Burlington, Alamance, North Carolina, USA. He married Maude Mebane Walker, daughter of Charles Young Walker and Lena Rivers Murray, on 27 Feb 1932 in Danville, Virginia, USA. She was born on 08 Feb 1911 in Orange County, North Carolina, USA. She died on 24 Nov 2006 in Gibsonville, Guilford, North Carolina, USA.

David George Harris and Maude Mebane Walker had the following children: (4)

20. iv. GAYLE WESLEY HARRIS was born on 10 Feb 1951 in Alamance, North Carolina. He married Leesa Denise Brewer, daughter of Franklin Cyril Hager and Mabel Wilkes Edwards, on 14 Jun 1975 in Brunswick, Virginia, USA. She was born on 09 Nov 1952 in Richmond, Virginia, USA.

Gayle Wesley Harris and Leesa Denise Brewer had the following children: (4)

- 22. i. ASHLEY MARIE<sup>6</sup> HARRIS was born on 19 May 1979 in Hickory, Catawba, North Carolina, USA. She married Lance Allen Hardin on 12 Jun 2004 in Gibsonville, Alamance, North Carolina. He was born on 25 Mar 1977 in Cleveland County, North Carolina, USA.
- 23. ii. LAUREN NICOLE HARRIS was born on 25 Mar 1982 in Hickory, Catawba, North Carolina, USA. She married STUART HOFMAN. He was born on 10 Apr 1980 in Hickory, Catawba, North Carolina, USA.
- 24. iii. WESLEY RYAN HARRIS was born on 22 Sep 1986 in Hickory, Catawba, North Carolina, USA.
- 24. iv. MEREDITH LEIGH HARRIS was born on 22 Sep 1986 in Hickory, Catawba, North Carolina, USA. She married DUSTIN TYLER FLEIG. He was born on 02 Apr 1986 in Durham, Durham County, North Carolina, USA.

iv. WILLIAM LAWRENCE was born in 1859 in Chatham County, North Carolina, USA.

7. v. JAMES H. LAWRENCE was born in 1861 in Apex, Wake, North Carolina, USA. He died in 1897. He married Mary Delila (Lillie) Wicker, daughter of Elisha Walker Wicker and Annie Brown, on 24 Dec 1891 in Moore, North Carolina, USA. She was born on 15 Sep 1862 in North Carolina. She died on 26 Feb 1920 in McNeills, Moore, North Carolina, USA.

d Δ Δ Δ Δ Δ Δ

2018

Phil,

It seems that much of your research lines up with mine. I have been working on Ann Eliza for a while and she eludes me many times in her life. Is 11 too young to be hired out as a housekeeper? She is a housekeeper to Asley T. Holt later in life – living with him in 1880 along with what I believe to be two of her eventual 4 illegitimate children. I also have been unable to find her in the 1900 Census (and of course that darn 1890 census!).

I have a Book of Remembrance in my possession from my great grandfather (son in law of Henry Thomas Lawrence) that lists has Haywood Lawrence married to Elizabeth Upchurch and Hoywood's father being named William Haywood Lawrence. But Gayle is right, we haven't been able to find anything on his family besides the marriage record and this book I have.

I have also been wondering about the Mimms. It seems that the husband of Elizabeth Mimms served in the same Civil War Company as Haywood Lawrence, Company G 48th Regiment. But I guess this only proves that they were neighbors at the time of the formation of the company. Turns out I am related to the Mimms, but through my grandmother's father, rather than her mother. They may have some sort of family relationship, that I haven't seen yet

Nicole

**Subject: Re: Upchurch Family**

**From: Nicole Archer** <namcintire@gmail.com>

**Date: Tue, Jan 16, 2018 2:05 pm**

**To: Gayle Harris** <harr7795@bellsouth.net>

**Cc: "phil@upchurchstory.com"** <phil@upchurchstory.com>, Jay Buck <jay.buck@alliedfamilies.org>

I just noticed that Elizabeth Rollins Mimms's mother is Rebecca Goodwin, perhaps she is related to Pasty Goodwin. I will look into this.

⑥  
16  
JAN  
2018



NICOLE

MCINTIRE

PE4

①

17  
JAN  
2018

Subject: RE: Upchurch Family

From: phil@upchurchstory.com

Date: Wed, Jan 17, 2018 2:54 pm

To: "Nicole Archer" <~~XXXXXXXXXXXXXXXXXXXX~~>

Cc: "Gayle-8 Harris" <~~XXXXXXXXXXXXXXXXXXXX~~>, Jay Buck <jay.buck@alliedfamilies.org>

Hi Nicole (and Gayle)---

As of yesterday and today I think I have a good grasp of how your heritage fits into the Upchurch Family. The excellent Descendancy Chart that Gayle provided on December 24 finally became available to me yesterday. My computer would not print the attachment but yesterday Jay came to rescue. I have now made an extract of about 20% of the Chart and have made copies to be placed in my Biofile system. There are still many hints that need to be followed --such as the Mimms family. What is clear to me and is now well represented in our Biofile system is that your heritage fits generation after generation neatly with the families we have been tracking for years in the Wake/Chatham area. You have helped blaze a trail to amplify the Moses Upchurch/Ruffin Upchurch SubClan as regards Ruffin's daughter Elizabeth. Much more needs to be done to get all of this into our online system.

Allied Families is now deeply engaged in migrating our manually kept records to a digital format. Much of 2018 will be devoted to this and we hope you can help. Jay will work with you on that.

If you have not already done so I suggest you go to our first website and watch Video No. 32 on you ancestor Moses Upchurch and related videos as well.

If you can stick with us as helpers we should gradually be able to give you a better and better look at our huge data base

It is exciting to have you on board~

Phil Upchurch, Manager, Allied Families

NICOLE

MCINTIRE P65

Subject: RE: Family Information

From: phil@upchurchstory.com

Date: Wed, Dec 06, 2017 6:28 am

To: "Gayle Harris" <XXXXXXXXXX@XXXXXXXXXX>

Cc: "Nicole Archer" <XXXXXXXXXX@XXXXXXXXXX>

Attach: 2018 Form for participating in Upchurch and Allied Families.pdf

Hi Gayle----

Thanks for the sketch of how you trace back to Elizabeth which is very helpful. I hope Nicole will proved the same information for her line.

I carry the husband of Elizabeth as William Haywood Lawrence. Does that agree with your records? I would like to have a sketch of his ancestors to compare with the many Lawrence entries I have in my files if you have such information.

You asked the format I would prefer. If you can generate a Descendancy Chart that would be very helpful. The more detail the better. A high priority would be to have a complete list of the children of Elizabeth and Haywood and their spouses. Details on dates and places would be helpful.

Once we get the Biofiles of Haywood and Elizabeth and their children updated we will need help in transcribing them to put them on line. Would you and/or Nicole be up to this transcribing? See our website for over 100 Biofiles already posted. We would also love to have you and Nicole as Allied Families members . A 2018 Membership form is attached

Great to have you as a Cooperator/Cousin~

Phi Upchurch, Manager, Allied Families Association

Subject: RE: Family Information

From: phil@upchurchstory.com

Date: Tue, Dec 19, 2017 9:02 am

To: "Nicole Archer" <XXXXXXXXXX@XXXXXXXXXX> "Gayle Harris" <char7795@bellsouth.net>

Cc: "Jay Buck" <jay.buck@alliedfamilies.org>

Bcc: "Dr. Tom--S-4-0-6-Z Upchurch" <tupchurch41@charter.net>

Hi Nicole---

Thanks for your family information which I will now add to our Allied Families records. I keep thinking of you and Gayle as over the last few days I have spent quite a few hours upgrading my records for the NC Lawrence Family which now involves Biofiles on several hundred members of the Lawrence Family consisting of several large branches which may or may not be connected. In due course I will share more of this with you and we should, together, be able to learn more about your Lawrence heritage in NC. I personally knew some of them and there were many Upchurch connections.

At this point I am turning my attention to the Upchurch part of your heritage. For now it looks like we are agreed that you trace back to Elizabeth Upchurch, Daughter of Ruffin Upchurch. However, I now want to find the best information possible that she and the Elizabeth, daughter of Murray Upchurch, are well defined in our records. Also, I want to define the details associated with both marrying Lawrence men and to clarify how the two Elizabeth's were both linked to brothers named John. The problem is that all of these names surface and you have to work hard to assign a bit of data to the right Elizabeth, John, etc. I would like the help of both of you on this as I get a little further along.

In the meantime I hope we can set the stage to explore just how you two or your close relatives can lend us a hand. It looks like we have a lot of interest in common. I assume Gayle is working with Jay Buck to get yourTree in our hands.

Mary Christmas~

Phil Upchurch, Manager, Allied Families

9  
6  
DEC  
2017

10  
19  
DEC  
2017

NICOLE

MCINTIRE PEB

61

18

DEC

2017

**Subject: Re: Family Information**

**From:** Nicole Archer <namcintire@gmail.com> XXX

**Date:** Mon, Dec 18, 2017 3:28 pm

**To:** Gayle Harris <har795@bellsouth.net> XXXXXX

**Cc:** phil@upchurchstory.com, Jay Buck <jay.buck@alliedfamilies.org>

Hello Everyone,

Sorry that it has taken me a while to respond. But here is a brief overview of how I trace back to Elizabeth Upchurch. I am eager to help in any way and will soon be applied to Allied Families. Let me know what format you would like to have for a full descendency overview. We don't have much more information on the Lawrence side beyond Haywood.

Nicole McIntire (Me)  
b 1991

Linda Heath / Married to Donald McIntire  
b. 1960 (Living)

Netha Smith / Married to Charles William Heath  
b. 1938 (Living)

Mary Lee Lawrence / married to Callis Daniel Smith  
b. 4 November 1918 d. 11 December 1997

Henry Thomas Lawrence / married to Era Jane Olive  
b, 23 September 1888 d. 7 May 1954

Ann Eliza Lawrence / no husband at this time (child born out of wedlock)  
b. 20 May 1849 d. 29 May 1916

Elizabeth Upchurch / married to Haywood Lawrence  
abt 1825 - 1891

12

24  
JUN  
2018

**Subject: Family History-Upchurch**

**From:** phil@upchurchstory.com

**Date:** Sun, Jun 24, 2018 7:43 am

**To:** "Nicole (McIntire) Archer" <namcintire@gmail.com> XXXXXXX

**Cc:** "Jay Buck" <jay.buck@alliedfamilies.org>

Hi Nicole---

It has been some time since we corresponded about your descending from Elizabeth Upchurch who heads a Line in the Moses Upchurch/Ruffin Upchurch SubClan. We have several working on the Moses Clan but it is huge and there is much to do. Please let me know if you can lend a hand so as to help financially or with a little computer work.

With many hands we can get a lot done.

Sending All Best Wishes~

Phil Upchurch, Founder, Allied Families.

NICOLE

MCINTIRE

7

○ A NC OLIVE-LAWRENCE UPCHURCH CONNECTION  
- RPU 30 DEC 2017

I. MOSES U - HEAD OF CLAN

A. RUFFIN U

Δ I. ELIZABETH U

Δ MD (C) W<sup>m</sup> HAYWOOD LAWRENCE

Elizabeth Upchurch / married to Haywood Lawrence  
abt 1825 - 1891

Δ a. Ann Eliza Lawrence  
b. 20 May 1849 d. 29 May 1916

/ no husband at this time (child born out of wedlock)

Δ i. Henry Thomas Lawrence / married to Era Jane Olive  
b. 23 September 1888 d. 7 May 1954

Δ d (I) Mary Lee Lawrence / married to Callis Daniel Smith  
b. 4 November 1918 d. 11 December 1997

Δ Δ (A) Netha Smith / Married to Charles William Heath  
b. 1938 (Living)

Δ Δ (B) Linda Heath / Married to Donald McIntire  
b. 1960 (Living)

Δ (a) Nicole McIntire (Me)  
b. 1991

Δ b. THOMAS LAWRENCE b. 1846

Δ c. ADELAIDE LAWRENCE b. 1850

Δ d. JAMES LAWRENCE

ERA JANE OLIVE

AKA EVA JANE

OLIVE - HER FATHER

JOHN W. OLIVE

1849-1921 WAS A

1ST COUSIN OF

Δ ALVIN OLIVE 1826-1892

1860 CENSUS - NC  
CHATHAM CO  
EASTERN DIV  
WILLIAMS X ROADS

Name	Age
Haywood Lawrence	1825 35
Bety Larrence	1830 30
Thos Larrence	1846 14
Addie Larrence	1848 12
Wm Larrence	1849 1
Sallie Upchurch	1850 30
Alvin Obine	1827 33

[FAMILY NOT FOUND  
IN 1850 - RPU]

1870 CENSUS - NC  
CHATHAM CO  
NEW HOPE TWP.

Name	Age
Elizabeth Mimms	1830 40
James Mimms	1856 14
Laura Mimms	* 1858 12
Robert Mimms	1860 10
Frances Mimms	1863 7
Elizabeth Lawrence	1826 44

PR-YEET - W30

NC MARRIAGE

Name: Haywood Lawrence  
 Gender: Male  
 Spouse: Betsey Upchurch  
 Spouse Gender: Female  
 Bond Date: 2 Dec 1844

County: Wake

Record #: 02 294

Bondsman: John Goodwon

Witness: WH High

Δ \* MIMMS FAMILY  
OF CHATHAM CO NC  
HOW IS ELIZABETH  
(W) LAWRENCE RELATED

FROM ANCESTRY  
NICOLE ARCHER

# William Haywood Lawrence

BIRTH ABT 1826 • Wake, North Carolina

DEATH 14 OCTOBER 1863 • Bristow, Prince William, Virginia, USA

## Spouse & Children

Elizabeth Betsy Upchurch 1825-

Thomas Lawrence 1846-

Annie Eliza Lawrence 1849-1916

Adelaide Lawrence 1850-

James Lawrence

## Age 18 - Marriage

2 December 1844 • Wake, North Carolina, USA

Elizabeth Betsy Upchurch (1825-)

## Age 35 - Military

6 Mar 1862 • Chatham County, North Carolina

## Age 37 - Death

14 October 1863 • Bristow, Prince William, Virginia.

Died in the Battle of Bristow Station in the Civil War

## Probate

1863 • Chatham, North Carolina, USA

## Residence

ALAN DUNCAN MCINTOSH

○ EXCERPT FROM INDEX OF BOOK "THE GOODWIN FAMILY OF CENTRAL N.C." BY THOMAS JERRY GOODWIN, SR - 2009 RPU 24NOV2012. - NOTE: INDIVIDUALS LISTED AS MEMBERS OF THE \_\_\_\_\_ FAMILY - [WAKE/CHATHAM COUNTIES]

McIntosh  
Alan Duncan 483

Western Wake Herald WED 3 AUG 1988 Apex, NC

## Poe, McIntosh united in marriage

Virginia Gail Poe of Apex and Alan Duncan McIntosh of Pittsboro were united in marriage on Saturday, July 23 at Ebenezer United Methodist Church in Apex. Rev. Steve Long and Scott Richards officiated.

Wedding musicians were pianist Linda Brooks and vocalists were Judy Poe and Paul McCoy.

The bride is the daughter of Mr. and Mrs. Dewey C. Poe of Apex. She is a graduate of Northwood High School, Pittsboro and is in the process of completing her degree in nursing at UNC-Greensboro. She is employed by National Quick Weight Loss Center.

The groom is the son of Mr. and Mrs. Harry McIntosh, Sr. of Pittsboro. He is a graduate of Northwood High School and is employed in Greensboro.

The bride was given in marriage by her father. She wore a dress of white satin lavished with ruffles and lace. The close fitting bodice was lace trimmed accented with schiffle embroidery, sequins and simulated pearls. The chapel length veil was attached to a juliet cap accented with sequins and pearls. She carried a bouquet of yellow roses, baby's breath with white satin ribbons.

The main of honor was Ruth Ann Wiles of Davnille, Va. and the matorn of honor was Cindy Stillman of Sumter, S. C., sister of the bride. Both wore mint green tea length taffeta dresses and carried sprays of baby's breath and yellow roses.

Bridesmaids wer Lisa Dietrich of San Antinio, Texas, and Ellen Ham of Siler City, both sisters of the groom, Melissa McCarthy of Greensboro, Sandra Poe of Greensboro, sister of the bride, and Joni Willimas of Pittsboro, sister of the groom. They wore tea length dresses of mint green taffeta. Each carried a single



Mrs. Alan Duncan McIntosh

yellow rose accented by baby's breath and white ribbon.

Catherine Hamm, age four was the flower girl.

The bridegroom's father was best man. Ushers were Glen Dietrich of San Antonio, Texas, borther-in-law of the groom, Cpt. Harry Lee McIntosh, Jr. of El Paso, Texas, brother of the groom, Jerry Poe, Mike Poe and Ricky Poe of Apex, brothers of the bride and Richard Williams of Pittsboro, brother-in-law of the groom.

The mother of the bride wore a dress of emerald green silk accented with a matching jacket. The mother of the groom wore a dress of mauve crepe. Both mothers wore corsages of white roses.

A reception followed the wedding in the annex of the church, hosted by the family of the bride.

Directing the wedding was Judy Poe.

The couple will make their home in Greensboro.

NOTE: Virginia Gail Poe is dau of Dewey Coolidge Poe & gd of Adelia Irene Goodwin of the mother of Mary Ann Subidan - R.P.W.

GAIL

MCINTOSH

① Zebulon Record THUR 24 SEP 1998 Zebulon, NC

GAIL MCINTOSH ↑

TODD THOMAS

**Gail M. Thomas**

Gail McIntosh Thomas, 45, of Wendell, died Tuesday morning, Sept. 15, at WakeMed from injuries sustained in an auto accident. A Mass of the Resurrection was Friday, Sept. 18, at St. Eugene's Catholic Church. Burial was at Gethsemane Memorial Gardens, Zebulon.

Surviving: husband, Todd Thomas; daughter, Doria Marie Thomas of the home; parents, John and Doris McIntosh of Raleigh; sister, Gloria Perry

of Raleigh; mother-in-law, Clara Thomas of Wendell.

Memorial contributions may be made to St. Eugene's Catholic Church Building Fund, 608 Lions Club Road, Wendell 27591.

Arrangements by Strickland Funeral Home, Wendell.

○ See pg 15 SEP 2000 Kevin Michael Burton to RPA - pg 20

I. Ida Ellen <sup>4</sup> of the Harmon <sup>4</sup>/Allen <sup>4</sup> Subclass  
- William Allen <sup>4</sup>, I line. of her <sup>4</sup> children  
one {LILLIAN MAE BRIGHAM} is shown below

59. LILLIAN MAE<sup>13</sup> BRIGHAM (IDA ELLEN<sup>12</sup> UPCHURCH, THOMAS ALLEN<sup>11</sup>, WILLIAM ALLEN<sup>10</sup>, ALLEN<sup>9</sup>, HARMON<sup>8</sup>, JAMES<sup>7</sup>, JOHN<sup>6</sup>, RICHARD<sup>5</sup>, MICHAEL<sup>4</sup>, RICHARD<sup>3</sup>, RICHARD<sup>2</sup>, MICHAEL<sup>1</sup>) was born February 28, 1898, and died January 9, 1966 in Durant, OK. She married (1) JAMES THOMAS MCINTOSH. He was born July 23, 1874, and died November 22, 1927. She married (2) JOHN HENDERSON Bet. 1928 - 1931.

More About LILLIAN MAE BRIGHAM:

Burial: Durant, OK

Census: 1900, Custer Co., OK

Notes for JAMES THOMAS MCINTOSH:

[Sterling.ftw]

James Thomas McIntosh moved to Durant, Oklahoma in \_\_\_\_\_, the same year Oklahoma became a state. A lawyer with a law degree from the University of Texas, he became the first elected county attorney for Bryan County, Oklahoma. He later served as a state senator until his death in 1927.

More About JAMES THOMAS MCINTOSH:

Education: Graduated from the school of law at the University of Texas. Previously attended the University of Mississippi.

Children of LILLIAN BRIGHAM and JAMES MCINTOSH are:

- i. JAMES T.<sup>14</sup> MCINTOSH, b. March 12, 1922.
83. ii. LILLIAN MCINTOSH, b. January 19, 1925, Oklahoma City, OK.

83. LILLIAN<sup>14</sup> MCINTOSH (LILLIAN MAE<sup>13</sup> BRIGHAM, IDA ELLEN<sup>12</sup> UPCHURCH, THOMAS ALLEN<sup>11</sup>, WILLIAM ALLEN<sup>10</sup>, ALLEN<sup>9</sup>, HARMON<sup>8</sup>, JAMES<sup>7</sup>, JOHN<sup>6</sup>, RICHARD<sup>5</sup>, MICHAEL<sup>4</sup>, RICHARD<sup>3</sup>, RICHARD<sup>2</sup>, MICHAEL<sup>1</sup>) was born January 19, 1925 in Oklahoma City, OK. She married JESSE LUTHER SEABORN August 17, 1947 in First Methodist Church, Durant, OK. He was born February 28, 1923 in Chandler, OK.

Children of LILLIAN MCINTOSH and JESSE SEABORN are:

106. i. KATHERINE MCINTOSH<sup>15</sup> SEABORN, b. February 2, 1950, Oklahoma City, OK.
107. ii. JAY MCINTOSH SEABORN, b. May 18, 1952, Oklahoma City, OK.

106. KATHERINE MCINTOSH<sup>15</sup> SEABORN (LILLIAN<sup>14</sup> MCINTOSH, LILLIAN MAE<sup>13</sup> BRIGHAM, IDA ELLEN<sup>12</sup> UPCHURCH, THOMAS ALLEN<sup>11</sup>, WILLIAM ALLEN<sup>10</sup>, ALLEN<sup>9</sup>, HARMON<sup>8</sup>, JAMES<sup>7</sup>, JOHN<sup>6</sup>, RICHARD<sup>5</sup>, MICHAEL<sup>4</sup>, RICHARD<sup>3</sup>, RICHARD<sup>2</sup>, MICHAEL<sup>1</sup>) was born February 2, 1950 in Oklahoma City, OK. She married (1) GLEN ARTHUR PORTMAN. He was born December 23, 1949. She married (2) JOHN KELSEY STERLING March 29, 1987 in Parlor of Parents' Home, 3024 Bryn Mawr/ Dallas, Texas 75225. He was born May 28, 1944 in Wheeling, WV.

Child of KATHERINE SEABORN and JOHN STERLING is:

- i. JAY KELSEY<sup>16</sup> STERLING, b. March 4, 1991, Baylor Hospital, Dallas, TX.

107. JAY MCINTOSH<sup>15</sup> SEABORN (LILLIAN<sup>14</sup> MCINTOSH, LILLIAN MAE<sup>13</sup> BRIGHAM, IDA ELLEN<sup>12</sup> UPCHURCH, THOMAS ALLEN<sup>11</sup>, WILLIAM ALLEN<sup>10</sup>, ALLEN<sup>9</sup>, HARMON<sup>8</sup>, JAMES<sup>7</sup>, JOHN<sup>6</sup>, RICHARD<sup>5</sup>, MICHAEL<sup>4</sup>, RICHARD<sup>3</sup>, RICHARD<sup>2</sup>, MICHAEL<sup>1</sup>) was born May 18, 1952 in Oklahoma City, OK. He married (1) JOAN BRASWELL. She was born May 22, 1951 in Boston, Massachusetts. He married (2) LAURA GILBERT June 19, 1987 in Garden Room of Parents' Home, Dallas, TX. She was born January 12, 1949 in FL.

Child of JAY SEABORN and JOAN BRASWELL is:

- i. JAMES WILLIAM<sup>16</sup> SEABORN, b. October 31, 1979.

Child of JAY SEABORN and LAURA GILBERT is:

- ii. JAMES WILLIAM SEABORN<sup>16</sup> SEABORN, b. October 31, 1979.



○ See pg 15 SEP 2000 Kevin Michael Buxton ID RPA - pg 20

I. Ida Ellen of the Harmon & Allen & Subclass  
- William Allen & I line. of her 4 children  
one [LILLIAN MAE BRIGHAM] is shown below

59. LILLIAN MAE<sup>13</sup> BRIGHAM (IDA ELLEN<sup>12</sup> UPCHURCH, THOMAS ALLEN<sup>11</sup>, WILLIAM ALLEN<sup>10</sup>, ALLEN<sup>9</sup>, HARMON<sup>8</sup>, JAMES<sup>7</sup>, JOHN<sup>6</sup>, RICHARD<sup>5</sup>, MICHAEL<sup>4</sup>, RICHARD<sup>3</sup>, RICHARD<sup>2</sup>, MICHAEL<sup>1</sup>) was born February 28, 1898, and died January 9, 1966 in Durant, OK. She married (1) JAMES THOMAS MCINTOSH. He was born July 23, 1874, and died November 22, 1927. She married (2) JOHN HENDERSON Bet. 1928 - 1931.

More About LILLIAN MAE BRIGHAM:

Burial: Durant, OK

Census: 1900, Custer Co., OK

Notes for JAMES THOMAS MCINTOSH:

[Sterling.ftw]

James Thomas McIntosh moved to Durant, Oklahoma in \_\_\_\_\_, the same year Oklahoma became a state. A lawyer with a law degree from the University of Texas, he became the first elected county attorney for Bryan County, Oklahoma. He later served as a state senator until his death in 1927.

More About JAMES THOMAS MCINTOSH:

Education: Graduated from the school of law at the University of Texas. Previously attended the University of Mississippi.

Children of LILLIAN BRIGHAM and JAMES MCINTOSH are:

- i. JAMES T.<sup>14</sup> MCINTOSH, b. March 12, 1922.
83. ii. LILLIAN MCINTOSH, b. January 19, 1925, Oklahoma City, OK.

83. LILLIAN<sup>14</sup> MCINTOSH (LILLIAN MAE<sup>13</sup> BRIGHAM, IDA ELLEN<sup>12</sup> UPCHURCH, THOMAS ALLEN<sup>11</sup>, WILLIAM ALLEN<sup>10</sup>, ALLEN<sup>9</sup>, HARMON<sup>8</sup>, JAMES<sup>7</sup>, JOHN<sup>6</sup>, RICHARD<sup>5</sup>, MICHAEL<sup>4</sup>, RICHARD<sup>3</sup>, RICHARD<sup>2</sup>, MICHAEL<sup>1</sup>) was born January 19, 1925 in Oklahoma City, OK. She married JESSE LUTHER SEABORN August 17, 1947 in First Methodist Church, Durant, OK. He was born February 28, 1923 in Chandler, OK.

Children of LILLIAN MCINTOSH and JESSE SEABORN are:

106. i. KATHERINE MCINTOSH<sup>15</sup> SEABORN, b. February 2, 1950, Oklahoma City, OK.
107. ii. JAY MCINTOSH SEABORN, b. May 18, 1952, Oklahoma City, OK.

106. KATHERINE MCINTOSH<sup>15</sup> SEABORN (LILLIAN<sup>14</sup> MCINTOSH, LILLIAN MAE<sup>13</sup> BRIGHAM, IDA ELLEN<sup>12</sup> UPCHURCH, THOMAS ALLEN<sup>11</sup>, WILLIAM ALLEN<sup>10</sup>, ALLEN<sup>9</sup>, HARMON<sup>8</sup>, JAMES<sup>7</sup>, JOHN<sup>6</sup>, RICHARD<sup>5</sup>, MICHAEL<sup>4</sup>, RICHARD<sup>3</sup>, RICHARD<sup>2</sup>, MICHAEL<sup>1</sup>) was born February 2, 1950 in Oklahoma City, OK. She married (1) GLEN ARTHUR PORTMAN. He was born December 23, 1949. She married (2) JOHN KELSEY STERLING March 29, 1987 in Parlor of Parents' Home, 3024 Bryn Mawr/ Dallas, Texas 75225. He was born May 28, 1944 in Wheeling, WV.

Child of KATHERINE SEABORN and JOHN STERLING is:

- i. JAY KELSEY<sup>16</sup> STERLING, b. March 4, 1991, Baylor Hospital, Dallas, TX.

107. JAY MCINTOSH<sup>15</sup> SEABORN (LILLIAN<sup>14</sup> MCINTOSH, LILLIAN MAE<sup>13</sup> BRIGHAM, IDA ELLEN<sup>12</sup> UPCHURCH, THOMAS ALLEN<sup>11</sup>, WILLIAM ALLEN<sup>10</sup>, ALLEN<sup>9</sup>, HARMON<sup>8</sup>, JAMES<sup>7</sup>, JOHN<sup>6</sup>, RICHARD<sup>5</sup>, MICHAEL<sup>4</sup>, RICHARD<sup>3</sup>, RICHARD<sup>2</sup>, MICHAEL<sup>1</sup>) was born May 18, 1952 in Oklahoma City, OK. He married (1) JOAN BRASWELL. She was born May 22, 1951 in Boston, Massachusetts. He married (2) LAURA GILBERT June 19, 1987 in Garden Room of Parents' Home, Dallas, TX. She was born January 12, 1949 in FL.

Child of JAY SEABORN and JOAN BRASWELL is:

- i. JAMES WILLIAM<sup>16</sup> SEABORN, b. October 31, 1979.

Child of JAY SEABORN and LAURA GILBERT is:

- ii. JAMES WILLIAM SEABORN<sup>16</sup> SEABORN, b. October 31, 1979.

JOHN ALEXANDER MCINTOSH

○ Zebulon Record TN# 10 DEC 1998 Zebulon, NC

**John A. McIntosh**

John Alexander McIntosh, 77, of Raleigh, died Tuesday afternoon, Dec. 1, at his home. Graveside service was Friday, Dec. 4, at Gethsemane Memorial Gardens, Zebulon.

He was a retired salesman. He was predeceased by a daughter, Gail M. Thomas, on Sept. 15, 1998.

Surviving: wife, Doris F. McIntosh; daughter, Gloria M. Perry of Raleigh; son-in-law, Todd Thomas of Wendell; sisters, Elizabeth Smith and Catherine Pasco, both of Rockingham; four grandchildren; one great-grandchild.

Memorial contributions may be made to Hospice of Wake County, 1300 St. Mary's St., Raleigh 27605.

Arrangements by Strickland Funeral Home, Wendell.

LILLIAN

MCINTOSH

XJD-49250

○ See pg 15 SEP 2000 Kevin Michael Burton @ RPA - pg 20

I. Ida Ellen of the Harmon & Allen & Subclass  
- William Allen & I line of her 4 children

one LILLIAN MAE BRIGHAM is shown below

59. LILLIAN MAE<sup>13</sup> BRIGHAM (IDA ELLEN<sup>12</sup> UPCHURCH, THOMAS ALLEN<sup>11</sup>, WILLIAM ALLEN<sup>10</sup>, ALLEN<sup>9</sup>, HARMON<sup>8</sup>, JAMES<sup>7</sup>, JOHN<sup>6</sup>, RICHARD<sup>5</sup>, MICHAEL<sup>4</sup>, RICHARD<sup>3</sup>, RICHARD<sup>2</sup>, MICHAEL<sup>1</sup>) was born February 28, 1898, and died January 9, 1966 in Durant, OK. She married (1) JAMES THOMAS MCINTOSH. He was born July 23, 1874, and died November 22, 1927. She married (2) JOHN HENDERSON Bet. 1928 - 1931.

More About LILLIAN MAE BRIGHAM:

Burial: Durant, OK

Census: 1900, Custer Co., OK

Notes for JAMES THOMAS MCINTOSH:

[Sterling.ftw]

James Thomas McIntosh moved to Durant, Oklahoma in \_\_\_\_\_, the same year Oklahoma became a state. A lawyer with a law degree from the University of Texas, he became the first elected county attorney for Bryan County, Oklahoma. He later served as a state senator until his death in 1927.

More About JAMES THOMAS MCINTOSH:

Education: Graduated from the school of law at the University of Texas. Previously attended the University of Mississippi.

Children of LILLIAN BRIGHAM and JAMES MCINTOSH are:

- i. JAMES T.<sup>14</sup> MCINTOSH, b. March 12, 1922.
83. ii. LILLIAN MCINTOSH, b. January 19, 1925, Oklahoma City, OK.

83. LILLIAN<sup>14</sup> MCINTOSH (LILLIAN MAE<sup>13</sup> BRIGHAM, IDA ELLEN<sup>12</sup> UPCHURCH, THOMAS ALLEN<sup>11</sup>, WILLIAM ALLEN<sup>10</sup>, ALLEN<sup>9</sup>, HARMON<sup>8</sup>, JAMES<sup>7</sup>, JOHN<sup>6</sup>, RICHARD<sup>5</sup>, MICHAEL<sup>4</sup>, RICHARD<sup>3</sup>, RICHARD<sup>2</sup>, MICHAEL<sup>1</sup>) was born January 19, 1925 in Oklahoma City, OK. She married JESSE LUTHER SEABORN August 17, 1947 in First Methodist Church, Durant, OK. He was born February 28, 1923 in Chandler, OK.

Children of LILLIAN MCINTOSH and JESSE SEABORN are:

106. i. KATHERINE MCINTOSH<sup>15</sup> SEABORN, b. February 2, 1950, Oklahoma City, OK.
107. ii. JAY MCINTOSH SEABORN, b. May 18, 1952, Oklahoma City, OK.

106. KATHERINE MCINTOSH<sup>15</sup> SEABORN (LILLIAN<sup>14</sup> MCINTOSH, LILLIAN MAE<sup>13</sup> BRIGHAM, IDA ELLEN<sup>12</sup> UPCHURCH, THOMAS ALLEN<sup>11</sup>, WILLIAM ALLEN<sup>10</sup>, ALLEN<sup>9</sup>, HARMON<sup>8</sup>, JAMES<sup>7</sup>, JOHN<sup>6</sup>, RICHARD<sup>5</sup>, MICHAEL<sup>4</sup>, RICHARD<sup>3</sup>, RICHARD<sup>2</sup>, MICHAEL<sup>1</sup>) was born February 2, 1950 in Oklahoma City, OK. She married (1) GLEN ARTHUR PORTMAN. He was born December 23, 1949. She married (2) JOHN KELSEY STERLING March 29, 1987 in Parlor of Parents' Home, 3024 Bryn Mawr/ Dallas, Texas 75225. He was born May 28, 1944 in Wheeling, WV.

Child of KATHERINE SEABORN and JOHN STERLING is:

- i. JAY KELSEY<sup>16</sup> STERLING, b. March 4, 1991, Baylor Hospital, Dallas, TX.

107. JAY MCINTOSH<sup>15</sup> SEABORN (LILLIAN<sup>14</sup> MCINTOSH, LILLIAN MAE<sup>13</sup> BRIGHAM, IDA ELLEN<sup>12</sup> UPCHURCH, THOMAS ALLEN<sup>11</sup>, WILLIAM ALLEN<sup>10</sup>, ALLEN<sup>9</sup>, HARMON<sup>8</sup>, JAMES<sup>7</sup>, JOHN<sup>6</sup>, RICHARD<sup>5</sup>, MICHAEL<sup>4</sup>, RICHARD<sup>3</sup>, RICHARD<sup>2</sup>, MICHAEL<sup>1</sup>) was born May 18, 1952 in Oklahoma City, OK. He married (1) JOAN BRASWELL. She was born May 22, 1951 in Boston, Massachusetts. He married (2) LAURA GILBERT June 19, 1987 in Garden Room of Parents' Home, Dallas, TX. She was born January 12, 1949 in FL.

Child of JAY SEABORN and JOAN BRASWELL is:

- i. JAMES WILLIAM<sup>16</sup> SEABORN, b. October 31, 1979.

Child of JAY SEABORN and LAURA GILBERT is:

- ii. JAMES WILLIAM SEABORN<sup>16</sup> SEABORN, b. October 31, 1979.

○ OVERVIEW WAYNE CO, KY Vol 24 No 1 JAN 2004

- **1815 Micah Taul** was elected to the Fourteenth United States Congress and served from March 4, 1815 to March 3, 1817.
- **1833 Martin Beatty** of Wayne County served as a anti-Jacksonian to the Twenty Third Congress, March 4, 1833 to March 3, 1835.
- **1837 John Catron**, former Wayne County resident was appointed Justice of The United States Supreme Court by President Andrew Jackson; he served on the Court from 1837-1865.
- **1843 Alvin Cullom**, born on September 4, 1797 in what became Wayne County, was elected as a Democrat from Tennessee to the Twentieth Eighth and Twenty Ninth Congresses (March 4, 1843 to March 3, 1847); was also Circuit Judge in Tennessee (1850-1852); and was a member of the Peace Convention of 1861 in Washington, D.C.
- **1851 William Cullom**, born in Wayne County on June 4, 1810, was elected as a Whig to the Thirty Second and Thirty Third Congresses from Tennessee (March 4, 1851 - March 3, 1855). He was appointed Clerk of the U.S. House of Representatives, serving from February 4, 1856 to December 6, 1857.
- **1863 Ephriam L. VanWinkle** of Wayne County was appointed Kentucky Secretary of State.
- **1866 John s. VanWinkle**, born in Wayne County, became Kentucky Secretary of State upon the death of his brother, Ephriam L. VanWinkle.
- **1871 Preston Leslike** (1819-1907) was born in Wayne County (now a part of Clinton County) was Governor of Kentucky 1871-1875; served in the Kansas State Senate (1851-1855); Kentucky Senate(1867); Circuit Judge(1881); Governor of Montana Territory (1887-1889); U.S. District Attorney for Montana (1894-1898).
- **1877 Shelby Moore Cullom**, born in Wayne County on November 22, 1829, became Governor of Illinois (Republican), and served from 1877-1883; was U.S. Senator form 1883-1913; died in 1914 and is buried in the Springfield Cemetery near the Lincoln Monument.
- **1888 Micah Chrisman Saufley**, born in Monticello in May of 1842, was appointed by President Cleveland as Associate Justice of The Supreme Court of the Territory of Wyoming, 1888.
- **1940 Parker W. Duncan** of Monticello served with the U.S. Department of Justice in Washington, D.C.
- **1968 Don Bell**, a native of Wane County, became a U.S. Secret Service Agent who had the distinction of helping guard the safety of four United State Presidents during hi career from 1968-1988.
- **1981 Harold "Hal" Rogers**, a Wayne County native, became a member of The U.S. House of Representatives, serving from January 3, 1981 and still serving to day.
- **1987 Louise McIntosh Slaughter**, a former resident of Wayne County, was elected as a Democrat from New York to the One Hundredth and to the six succeeding Congresses serving form January 3, 1987 to January 3, 2003.

NANCY L

MCINTOSH

Ⓞ My Record 11 NOV 1998

---

**UPCHURCH, David A.**

**Marriage**

Wife: Nancy L. MCINTOSH ↑

Marriage Date: 12 Sep 1880

Recorded in: Carroll, Georgia

Source: FHL Number 341903

Dates: 1877-1887

NANCY LUCINDA M<sup>c</sup>INTOSH

XID-34961

Photo in file 30 APR 1999 Flora Pauline U D R M  
Original in her letter, David Adam U in son of James Samuel U,  
gr of Elias U & gr of Sherwood U - Head of class.

3

1 2 3 4 5



6 7 8

- 1. John Upchurch
- 2. Lena Bell Upchurch Johnson
- 3. Prudence Upchurch Bishop
- 4. Geo. Burnett Upchurch
- 5. Sarah Jane (Janey)
- 6. Nancy Lucinda McIntosh Upchurch
- 7. Willis D. Upchurch
- 8. David Adam Upchurch

Picture taken About 1905  
Cleburne County, Ala,

NANCY L

MCINTOSH (P&I) XFD-34961

① From Upchurch/Bright Family Newsletter Vol 1 No 1 MAR 1990

I. James S. U b 12 MAY 1826 & 18 DEC 1905 (Bar - 2m  
the woods, near Mt Paran, Oak Level, AL) m 29 AVE 1850

Sarah Burnett b 11 JAN 1829 & 17 AVE 1904

A. First born child - b 20 SEP 1851 & 29 SEP 1851

B. William Washington b 3 DEC 1852 (Charlotte, NC)  
& 7 JUN 1928 m 1908 (Dethan, AL) Olive Purn

C. David Adams b 17 JUL 1855 (GA) & 1911 m 12 SEP  
1880 (Canell, GA) Nancy L. McIntosh ↑

D. Francis E. U (♂) b 24 OCT 1857

E. Sarah Louisa b 1 MAR 1860 & 28 JUN 1917  
m 7 MAR 1894 (Canell, GA) B. B. Stanley

F. James Ann U ♀ b 20 APR 1862 m - - Hampton

G. Julia T. U b 25 FEB 1865 m 15 JAN 1882 (Canell,  
GA) W. R. Millican

H. Joseph Edward b 30 OCT 1867 & 5 FEB 1918  
(Bar, Mt Paran Byst. Church Lem., Oak Level, AL  
m Sarah Elizabeth Lybians

I. Steven A. U [Steve N. U] b 26 DEC 1871 & 1891

[Note: presume James S. U is son of Elias U & gr of  
Sherwood U, Head of Clan - RDU]

② From: Upchurch-Bright Family Newsletter (Vol 4 No 3 SEP 1993)

Pg 51 N. L. McIntosh b APR 1856 (Canell Co, GA) & ca 1910 (Cleburne

Co, AL) (Bar - Camp Creek Lem., Cleburne Co, AL) m David  
Adam U b Canell Co, GA & 1911 (Bar - AS wife). Aged 1910 m 30  
yrs with 8 children in 1900, all living. She is on 1910 census Cleburne  
Co AL with F+M b GA & on 1900 same Co or N. L. U age 44 b APR 1856 (GA)

③ See It 6 APR 1990 Pauline Flora U Ed RPA

I. James S. U b 1826 (Presumed son of Sherwood  
U, Head of Clan - RPA)

A. David Adam U b JUL 1855 (GA).

md 12 SEP 1880 Nancy Lucinda McIntosh n  
b GA.

NLMA b AUG 1856 (GA) d 1915 Ber Oak Tunnel, AL, was  
daughter of Thomas & Margaret J. McIntosh.

④ See 1900 Census - Cleburne Co, AL

MO  
19  
YRS  
D.A. U 44 b JUL 1855 [DAVID ADAM U]  
N.L. U 44 b APR 1856 [NLMA]: md 19 years, 3 children,  
all still living. She was born GA as was her  
MOT & FAT  
6 children listed

⑤ See It 29 JAN 1999 Flora Pauline U Ed RPA

NLMA d 1915 (Cleburne Co, GA) (Ber - Camp Creek Church Cem,  
Cleburne Co, GA) [daughter of John Thomas McIntosh & Margaret  
Jane Bearden] md (1) David Adam U d 1911 (Cleburne Co, GA)  
(Ber. - AS WIF). Eight children listed.



THOMAS

MCINTOSH

① See p. 6 APR 1990 Pauline Flora & DRPH

I. Thomas McIntosh and Margaret J. —

A. Nancy Louisa McIntosh and 12 SEP 1860  
(Candler Co, GA) David Adam, son  
of James S. A, presumed gr of  
Sherwood A, Head of class.

○ Extract of Notes of trip 2350N1978. R. P. U & Mattie Inez Creighton

On Aunt Ferry Rd I pointed to spot (no house) 50 yds west of intersection of Trailwood Rd & Aunt Ferry Rd where Mattie said she lived. Inez could not recall but said maybe this is 1st place Doll lived when he farmed in this area 1910-1919 - Early in this period Doll lived in the Goodman house which earned - impressing Inez greatly - Hubert was 6 months old - beyond Catholic orphanage. Inez was in the field, Moll was in the house. The CAUDLE girls saw the fire first - everything was saved - even a partial bale of unginced cotton. This house was behind a white cottage now on Aunt Ferry Rd. An ungraded road runs to the south just east of the cottage & we drove down this lane. The lake (Johnson) is barely in view through the woods.

Just before the curve on Aunt Ferry Road leading to the Lake Johnson bridge there is a white cottage on the south side of the road. Prof McIntyre of N. C. State College lived here & Prof Sherman lived behind him. Doll lived on the north side of the road here. He was a share cropper for the father of John Hardin and for Granger Ashe. Doll farmed here 1916, 17, 18. Farmed with Dr Goodman 1910-1913 one farm belonged to Dr Lewis

In spring 1918 Doll moved to Tucker Farm (now part of Meredith College) - Then moved to Western Blvd where he broke up housekeeping. Doll then boarded with Lorena in Raleigh. At this time Doll was a foreman and sometimes dispatcher for Southern RR

W. A. Crayton lived near the Macedonia Cem on mid Pine Rd in Ramoth. Doll & family at one point lived in a house behind Adams Store just NE of the Vaughn House on Holly Springs Road - we drove up close & Inez is convinced this is the correct house

BEN

MCINTYRE

○ See Profile of Crest Milton Williams - Entry 2 OCT 1986

I. Williams Jasper Stallings of Sto Richard II, III  
Burbely II Subidan - Ambrose Amor II Lene.

A. Herbert Edward Stallings

1. Florence Stallings md Milton D. Williams

a. Crest Milton Williams md 20 SEP 1986

(Pilot, NC) Kelly DeAnne McIntyre

b. Brad Williams

I. Frank McIntyre

A. Ben McIntyre ↑

md (?) Donna Joynes

1. Kelly DeAnne McIntyre

2. Sherry McIntyre md (?) -- Johnson

a. Jennifer Johnson

3. Wendy McIntyre md (?) -- Young

4. Kathy McIntyre

BEN

MCINTYRE

○ See Profile of Kathy Lynn McIntyre - Entry 13 APR 1989

I. William Jasper Stallings of the Richard W. III / Bushely II  
Sudan - Ambrose Amos U Line

A. Herbert Edward Stallings

1. Nellie Rose Stallings

a. Hugh Williams engaged to Mary on 17 JUN  
1989 (Pilot, NC) Kathy Lynn McIntyre,  
Daughter of M/M Ben McIntyre ↑

FRANK

MCINTYRE

○ See Profile of Capt Milton Williams - Entry 2 OCT 1986

I. William Jasper Stallings of the Richard U, III /  
Burbely U Subdan - Ambrose Amor U Sen.

A. Herbert Edward Stallings

1. Florence Stallings md Milton D. Williams

a. Capt Milton Williams md 20 SEP 1986

(Pilot, NC) Kelly DeAnne McIntyre

b. Brad Williams

I. Frank McIntyre ↑

A. Ben McIntyre

md () Donna Jagner

1. Kelly DeAnne McIntyre

2. Sherry McIntyre md () -- Johnson

a. Jennifer Johnson

3. Wendy McIntyre md () -- Young

4. Kathy McIntyre

FRANK GEORGE MCINTYRE

○ CEMETERIES - CARLISLE CO, KY - Information in a Lt 26 APR 2000 Army Gene Holder to RPL

STEWART CEMETERY - located about one mile north of Arlington, KY on Highway 51. This cemetery was vandalized in the 1920's

In the list provided (probably incomplete because of the above mentioned vandalism) the following with upland connections were noted:

MELINDA  
MELESSA  
& NANCY  
ARE DAU  
OF WILSON  
U & GDAN  
OF JOSEPH  
U b 1975,  
HEAD OF  
GROUP

- MELINDA FELTS (nee MELINDA U) b 17 MAR 1842  
& 20 JUL 1874, wife of JOHN WESLEY FELTS
- SARAH ELIZABETH FELTS b 21 DEC 1868 & 5 AUG 1884  
(Daughter of above Melinda (U) Felts)
- MAGGIE FELTS b 8 MAY 1886 & 5 AUG 1884 (Daughter  
of JOHN WESLEY FELTS & HIS 2ND WIFE EULAH LEE)
- MELISSA (UPCHURCH) STEWART & HUS DAVID M. STEWART
- NANCY (UPCHURCH) WHITE & HUS ISAAC WHITE
- WILLIAM STANLEY (presume 1st HUS of MINERVA U)

THE FOLLOWING ARE ALSO BURIED IN THIS CEM - NOTE UPCHURCH ENTRY

I. JAMES STEWART md ( ) SARAH -- [Both buried here]

A. LUCINDA STEWART 4 MAR 1813 - 1 APR 1861  
md ( ) JONATHAN MARTINE 5 OCT 1816 - 24 SEP 1902

B. MARY ELLEN STEWART 1 OCT 1825 - 29 JAN 1897  
md ( ) JAMES JACOB ZOOK 12 DEC 1821 - 21 FEB 1878  
[SON OF JACOB ZOOK & NANCY FINNELL - This  
couple may not be buried here]

1. WILLIAM THOMAS ZOOK 27 AUG 1848 - 13 JUL 1920
2. MARY ELIZABETH ZOOK 6 JAN 1856 - 26 AUG 1929
3. SARAH E. ZOOK 15 NOV 1863 - 24 AUG 1864

C. DAVID M. STEWART b 1821 md ( ) MELESSA U

TWO OTHER FAMILIES INVOLVED ILLUSTRATED BY  
JAMES L. CHERRY 10 JAN 1824 - 7 MAR 1866

FRANK GEORGE MCINTYRE 14 FEB 1858 - 21 FEB 1897

GEORGE

MCINTYRE

NORTH CAROLINA TROOPS 1861-1865 - A ROSTER VOL III INFANTRY  
 COMPILED BY: LOUIS H. MANAREN - N.C. OFF. OF ARCH. & HISTORY

UNIT: 2ND BATTALION N.C. INFANTRY PAGE(S) 259-341

Organized 1 NOV 1861 in Richmond, VA sent to N.C.  
 Citizens in several companies as shown below.

COMPANY F Organized in Randolph Co, NC OCT 1861 and  
 mustered into Confederate service 7 JAN 1862 Unbrumby NC

△ ALLRIDGE, CALAWAY, Private

Enlisted in Wake County, September 7, 1864, for the war. Captured at Strasburg, Virginia, October 19, 1864, and confined at Point Lookout, Maryland, until paroled and sent to Aiken's Landing, James River, Virginia, for exchange on March 28, 1865. Admitted to hospital at Richmond, Virginia, March 30, 1865, with "febris cont." and was transferred to Camp Lee, Virginia, April 1, 1865.

△ ASBILL, WILLIAM, Private

Enlisted in Wake County, August 18, 1864, for the war. Wounded and captured at Winchester, Virginia, September 19, 1864, and admitted to U.S.A. Depot Field Hospital, Winchester, September 24, 1864. Transferred to U.S.A. General Hospital, West's Buildings, Baltimore, Maryland, November 15-16, 1864, with "g.s.w. left thigh and right hand" and was transferred to Point Lookout, Maryland, January 8, 1865. Released at Point Lookout after taking the Oath of Allegiance on June 4, 1865.

△ BRANSON, J. M., Private

Enlisted in Wake County, August 18, 1864, for the war. Captured at Winchester, Virginia, September 19, 1864, and confined at Point Lookout, Maryland. Died at Point Lookout, March 17, 1865, of "chronic diarrhoea."

△ CAGLE, D. M., Private

Enlisted in Wake County, September 22, 1864, for the war. Present or accounted for on company muster rolls through February, 1865. Captured in hospital at Richmond, Virginia, April 3, 1865, and "escaped from hospital May 4, 1865."

△ CLARK, D. L., Private

Enlisted in Wake County, August 17, 1864, for the war. Present or accounted for on company muster rolls through February, 1865. Took the Oath of Allegiance at Washington, D.C., on May 29, 1865, and was "furnished transportation to Hamilton, Indiana."

△ COX, GEORGE W., Private

Enlisted in Wake County, August 18, 1864, for the war. Present or accounted for on company muster rolls through February, 1865. Paroled at Appomattox Court House, Virginia, April 9, 1865.

△ HANCOCK, BETHUEL, Private

Enlisted in Wake County, October 12, 1864, for the war. Deserted November 10, 1864.

△ HANCOCK, LEVI, Private

Enlisted in Wake County, October 12, 1864, for the war. Deserted January 15, 1865. Took the Oath of Allegiance and was "furnished transportation to Indianapolis, Indiana."

△ HINSON, HENRY, Private

Enlisted in Wake County, September 22, 1864, for the war. Captured September 29, 1864, at Swift Run Gap, Virginia, and confined at Point Lookout, Maryland. Paroled at Point Lookout and sent to Boulware's and Cox's Wharf, James River, Virginia, for exchange on February 18, 1865. Admitted to hospital at Richmond, Virginia, February 22, 1865, with "pneumonia" and furloughed for 60 days on March 7, 1865. Paroled at Charlotte, May 15, 1865.

△ JARRELL, ANDERSON, Private

Enlisted in Wake County, August 18, 1864, for the war. Wounded and captured at Winchester, Virginia, September 19, 1864. Confined at U.S.A. Depot Field Hospital, Winchester, September 20, 1864, with "v.s. right hip, flesh wound." Transferred to U.S.A. General Hospital, West's Buildings, Baltimore, Maryland, October 13, 1864, and sent to Point Lookout, Maryland, October 26, 1864. Paroled at Point Lookout, October 30, 1864, and sent to Venus Point, Savannah River, Georgia, for exchange. Reported on the company muster roll for January-February, 1865, as "absent without leave in Randolph County."

△ KINLEY, MADISON, Private

Enlisted in Wake County, September 11, 1864, for the war. Present or accounted for on company muster rolls through February, 1865. Paroled at Appomattox Court House, Virginia, April 9, 1865.

△ MCINTYRE, GEORGE, Private

Enlisted in Wake County, September 22, 1864, for the war. Captured at Swift Run Gap, Virginia, September 29, 1864, and confined at Point Lookout, Maryland, until paroled and transferred to Aiken's Landing, Virginia, for exchange on March 17, 1865. Received at Aiken's Landing on March 19, 1865, for exchange.

△ MACON, GIDEON, Private

Enlisted in Wake County, September 11, 1864, for the war. Reported on company muster rolls as absent in arrest from September-October, 1864, through February, 1865. Paroled at Appomattox Court House, Virginia, April 9, 1865.

△ RICH, JOSEPH, Private

Enlisted in Wake County, September 7, 1864, for the war. Captured at Fisher's Hill, Virginia, September 22, 1864, and confined at Point Lookout, Maryland, October 1, 1864. Released at Point Lookout, May 13, 1865.

△ SLACK, LABAN, Private

Enlisted in Wake County, August 19, 1864, for the war. Wounded and captured at Winchester, Virginia, September 19, 1864. Admitted to U.S.A. General Hospital, West's Buildings, Baltimore, Maryland, October 19, 1864, with "f.w. left thigh above the middle" and was transferred to Point Lookout, Maryland, October 25-26, 1864. Paroled and sent to Venus Point, Savannah River, Georgia, for exchange on October 30, 1864. Reported on company muster rolls as absent prisoner of war until January-February, 1865, when he appears as absent without leave.

△ SMITH, DAVID N., Private

Resided in Mecklenburg County and enlisted in Wake County, September 20, 1864, for the war. Present or accounted for on company muster rolls through February, 1865. Captured at Farmville, Virginia, April 6, 1865, and confined at Point Lookout, Maryland, until released after taking the Oath of Allegiance on June 30, 1865.

△ WARD, JAMES, Private

Enlisted in Wake County, August 8, 1864, for the war. Company muster roll for November-December, 1864, reports that he "deserted November 24, 1864."

△ TROGDEN, H. K., Private

Enlisted 20 SEP 1864 in WAKE CO for the war. Was captured at Strasburg, VA on 19 OCT 1864 & confined at Point Lookout, MD until released on oath 7 DEC 1864

△ TURNER, JOHN J., Private

Enlisted 17 AUG 1864 in WAKE CO for the war. Present or accounted for on company muster rolls until JAN-FEB 1865 when he is reported as "absent without leave in

Gulford Co, NC." Paroled 7 MAY 1865 Greensboro

△ VUNCANNON, WILLIAM, Private

Enlisted 19 AUG 1864 in WAKE CO for the war. Captured at Winchester, VA 19 SEP 1864 & confined at Point Lookout, MD. Released at Point Lookout after taking the Oath of Allegiance on 22 MAR 1865 & was furnished transportation to Dublin, VA by the Provost Marshall General, Washington, DEC 23 MAR 1865

○ From Sta 17 SEP 2001 Louisa Virginia Carpenter to RPU

I. Benjamin U - Head of Clan

A. Elizabeth U

1. James Ludwell Carpenter md ( ) BEEBY -- [BROADAWAY?]

a. Thomas Carpenter <sup>\*\*</sup> b abt 1794-1802 ( ) d before  
11 OCT 1877 md abt 1820 (1900 census) Elizabeth

BROADAWAY "Betsy" b MAY 1800 ( ) d JUN 1805,  
daur of William Broadaway & Mary. —

i. James Allen Carpenter b APR 1830 (abt 1829) d before 1874 ( )  
md abt 1849 ( ) Martha Hudson "Patsy"

ii. Martha Carpenter b abt 1830 ( ) md ( ) John Hooker

iii. William Carpenter b abt 1832

iv. BEEBY ANN Carpenter b abt 1834

v. Mary Carpenter b. abt 1836

\*vi. Nancy Carpenter b abt 1838 md 24 JUN 1855 ( )  
John Wesley Brown

\*vii. Elizabeth Carpenter b 1843 md 13 AUG 1860 ( ) DANIEL HARTRELL

viii. Caroline Carpenter b abt 1845 md 1860 ( ) GEORGE EMORY MCINTYRE

ix. David C. Carpenter b abt 1847 md 10 MAY 1904 ( ) PAULINE ROBERTS

x. John Carpenter b abt 1852 md 17 JUL 1870 ( ) MARY YOW

xi. Lafayette Carpenter b 10 OCT 1858 d 25 SEP 1933 (bur. -  
Concord Methodist Church Cem.) md 14 AUG 1876 ( )  
Elizabeth C. Coley "Betsy"

\* These two families moved to TN & AR together. Descendants there  
have been found for NANCY but not ELIZABETH. with  
them in AR & TN was their AUNT <sup>NANCY</sup> ~~ELIZABETH~~ CARPENTER  
[D/o James Ludwell Carpenter]. She md Calvin Brown, the  
brother of John Wesley Brown. No descendants found

\*\* Thomas Carpenter & his children were mentioned in the  
estate of James Ludwell Carpenter - proof of FATHER/SON relation



○ CENSUS & other Records in It's 17 SEP 2001 Small  
Virginia Carpenter to R M - Re Thomas Carpenter  
S/o James Edmund Carpenter - Benjamin W/ Elizabeth, U S C

1850 ANSON CO, NC (1854)

Thomas Carpenter 48  
Betsy Carpenter 38 [ELIZABETH BROADAWAY]  
William Carpenter 18  
Mary Carpenter 14  
Elizabeth Carpenter 7  
Caroline Carpenter 5  
David Carpenter 3 [DAVID C. CARPENTER]

1860 STANLY CO, NC

321/322 Thomas Carpenter  
66 farmer \$1250 / 200  
Betsy Carpenter 54 [ELIZABETH BROADAWAY]  
David Carpenter 13 [DAVID C. CARPENTER]  
John Carpenter 8  
Lafayette Carpenter 5

322/323 - Bedy [BEEDEY ANN CARPENTER]

→ Carpenter 26  
Nelly A. Carpenter 7  
John A. Carpenter 2  
→ Elizabeth Carpenter 18  
ROSA Carpenter 3/12

320/321 John Hoosh 37  
farmer  
Martha Hoosh 33 [MARTHA CARPENTER]  
Daniel J. Hoosh 13  
Betsy Hoosh 11  
Mary E. Hoosh 10  
Sarah J. Hoosh 8  
Elyza A. Hoosh 6  
Nancy V. Hoosh 4

307/308 George McEntyre 22 {MO WITIN THE YEAR} → {CAROLINE CARPENTER  
Caroline McEntyre 18

8 JUN 1880 STANLY CO, NC  
TAYSON TOWNSHIP

Bedy Carpenter 42 [BEEDEY ANN CARPENTER]  
(Tenant) widow  
Nelly A. Carpenter 24  
DAU  
John A. Carpenter 19  
Farmer  
Isabel Carpenter 17  
wife  
William J. Carpenter  
1 (Town) (M)  
Nrylle E. Carpenter  
1 (Town) (F)

Next Door to  
BENJAMIN HUDSON

2) Lafayette Carpenter md  
Elizabeth C. Coley  
b. 15 MAR 1856 d.  
1 JUN 1932 (Bus-  
Concord Methodist  
Church, Anson Co, NC)  
D/o George Coley 68  
& Pelly Coley 67 who  
lived at 318/319 near  
Thomas Carpenter on  
the 1860 Stanley Co, NC  
Census

3) John Carpenter md  
(Stanly Co, NC) Mary  
Yow D/o Dennis Yow

X) Madison Roberts had  
Dan Pauline Roberts  
by wife Emma --  
He md also I O A --  
& other times as well

KATHY LYNN MCINTYRE ① XID-41794

① The Zebulon Record THUR 13 APR 1989 Zebulon, NC



Kathy Lynn McIntyre

## ***Engagement announced***

Mr. and Mrs. Ben McIntyre of Louisburg announce the engagement of their daughter, Kathy Lynn McIntyre to Hugh Williams, the son of Nell Williams of Zebulon and the late Bennie E. Williams.

The wedding will be held on Saturday, June 17, at 3 p.m. at the Pilot Baptist Church in Pilot.

○ See Profile of Kathy Lynn McIntyre - Entry 13 APR 1989

I. William Jasper Stallings of the Richard W. III / Bushely of  
Sudan - Ambrose Amor U Line

A. Herbert Edward Stallings

1. Nellie Rose Stallings

a. Hugh Williams engaged to Mary on 17 JUN  
1989 (Pilot, NC) Kathy Lynn McIntyre  
dau of M/M Ben McIntyre.

○ See Profile of Chet Milton Williams - Entry 2 OCT 1986

I. William Jasper Stallings of the Richard U, III /  
Barbely U Subdan - Ambrose Amor U Sen.

A. Herbet Edward Stallings

1. Florence Stallings md Milton O. Williams

a. Chet Milton Williams md 20 SEP 1986

(Pilot, NC) Kelly DeAnne McIntyre

b. Brad Williams

I. Frank McIntyre

A. Ben McIntyre

md () Donna Joynes

1. Kelly DeAnne McIntyre

2. Sherry McIntyre md () -- Johnson

a. Jennifer Johnson

3. Wendy McIntyre md () -- Young

4. Kathy McIntyre ↑

KELLY DeANNE MCINTYRE ① XIA-41797

○ The Zebulon Record THUR 14 AUG 1986 Zebulon, NC



Kelly DeAnne McIntyre

## ***Engagement announced***

Mr. and Mrs. Ben McIntyre of Louisburg announce the engagement of their daughter, Kelly DeAnne McIntyre, to Chet Williams of Zebulon.

Williams is the son of Mr. and Mrs. Milton Williams of Zebulon.

The wedding is planned for Sept. 20 at 2 p.m. at Pilot Baptist Church.

○ See Profile of Chet Milton Williams - Entry 2 OCT 1986

I. William Jasper Stallings of the Richard U, III /  
Burbely U Subdan - Ambrose Amor U Sen.

A. Hermit Edward Stallings

1. Florence Stallings md Milton D. Williams

a. Chet Milton Williams md 20 SEP 1986

(Pilot, NC) Kelly DeAnne McIntyre ↑

b. Brad Williams

I. Frank McIntyre

A. Ben McIntyre

md () Donna Joynes

1. Kelly DeAnne McIntyre ↑

2. Sherry McIntyre md () -- Johnson

a. Jennifer Johnson

3. Wendy McIntyre md () -- Young

4. Kathy McIntyre

MARY

MCINTYRE

① The Apex Herald WED 4 DEC 1996 Apex, NC

I. — — PRICE

md (1) Beatrice — —

A. John Edward Price

md (1) Mary McIntyre ↑

1. Holly Alyne Price

B. Carolyn Price

md (1) — — Lindsay

**JOHN EDWARD PRICE**

John Edward Price, 45, of Apex, died Wednesday, Nov. 27, 1996. Funeral services were held Saturday, Nov. 30, in Ridgeland, Miss.

Surviving: wife, Mary McIntyre Price; daughter, Holly Alyne Price of Apex; mother, Beatrice Price of Ridgeland, Miss.; sister, Carolyn Lindsly of Madison, Miss.

Those considering memorial contributions may make them to the Tammy Lynn Center, 739 Chappell Dr., Raleigh, NC 27606.

SARAH

MCINTYRE

○ See It 26 FEB 1997 Catherine Lambert D R 24

I. Benjamin W - Head of class

A. Elizabeth W and John Carpenter

1. James Ludwell Carpenter

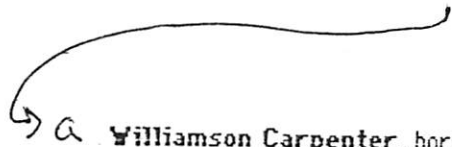

→ a **Williamson Carpenter**, born c1810 in NC, resided in Anson Co. NC in 1830, in Montgomery Co. NC in 1840, and in Stanly Co. NC 1850-1880, married Sarah McIntyre? c1829. Children [from the census]:

- 1d1. Rhoda Carpenter, born c1830.
- 1d2. John Carpenter, born c1831.
- 1d3. Winney Carpenter, born c1832.
- 1d4. Pinckney Carpenter, born c1835.
- 1d5. Franklin Carpenter, born c1836.
- 1d6. Wilson Carpenter, born c1838.
- 1d7. Churchill Carpenter, born c1840.
- 1d8. Mary Carpenter, born c1842.
- 1d9. Elizabeth Carpenter, born c1844.
- 1d10. Sophronia Carpenter, born c1845.
- 1d11. Sarah Carpenter, born c1846.
- 1d12. Beada (?Obedience?) A. Carpenter, born c1848.
- 1d13. Abram Carpenter, born c1850.
- 1d14. Doctor James Carpenter, born c1852.
- 1d15. Nancy Carpenter, born c1855.



○ See Profile of Chet Milton Williams - Entry 2 OCT 1986

I. Williams Jasper Stallings of the Richard U, III /  
Burbely U Sulidan - Ambrose Amor U Lane.

A. Herbert Edward Stallings

1. Florence Stallings md Milton D. Williams

a. Chet Milton Williams md 20 SEP 1986

(Pilot, NC) Kelly DeAnne McIntyre

b. Brad Williams

I. Frank McIntyre

A. Ben McIntyre

md () Donna Joynes

1. Kelly DeAnne McIntyre

2. Sherry McIntyre md () -- Johnson

a. Jennifer Johnson

3. Wendy McIntyre md () -- Young

4. Kathy McIntyre

○ See Profile of Chet Milton Williams - Entry 2 OCT 1986

I. William Jasper Stallings of the Richard U, III /  
Burbely U Subdan - Ambrose Amor U Line.

A. Herbert Edward Stallings

1. Florence Stallings md Milton D. Williams

a. Chet Milton Williams md 20 SEP 1986

(Pilot, NC) Kelly DeAnne McIntyre

b. Brad Williams

I. Frank McIntyre

A. Ben McIntyre

md (?) Donna Foyner

1. Kelly DeAnne McIntyre

2. Sherry McIntyre md (?) -- Johnson

a. Jennifer Johnson

3. Wendy McIntyre md (?) -- Young

4. Kathy McIntyre

DONNIE L

MCINVALE (1)

XID-59693

RECORDS FOR SHERWOOD U / ADAM U SUBCLAN - DAVID U LINE - GA  
RPH 20 AUG 2011

1900 CENSUS - GA  
CARROLL CO - MILITA  
DISTRICT 1163 - CLEM

1910 CENSUS - GA  
HARRALSON CO.  
TALLAPOOSA

1920 CENSUS - GA  
CARROLL CO. - LOWELL

Name MD 10 YRS Age  
George Johnson APR 1868 32  
Ollie Johnson SEP 1867 32

Name MD 26 YRS MD 1884 Age  
George L Mcelroy MD 1862 48  
Sarah A Mcelroy WIF (6, 3) 1861 [49]

Name Age  
George A Johnson HD 1869 51 GA GAGA  
Ollie F Johnson WIF 1870 50 GANLSC  
Sarah E Mcelroy SIL WID 1859 61 GANLSC

I. SHERWOOD U - OF CLAN  
A. ADAM U

1. DAVID U  
b 1837 (RUTHER-  
FORD CO., MD

HEAD  
Louis C Mcelroy SON 1892 18  
Thomas D Mcelroy SONS 1893 17  
Vassie L Mcelroy DAU 1898 12  
Elizabeth Mcelroy MOT 1830 80

THIS FAMILY NOT FOUND

Q. SARAH ELIZABETH ON 1900 CENSUS  
U 1861 (GA) - 1937 (GA)

MD (?) GEORGE F. MCELROY 1862 - 1937

A. LEWIS CLINTON MCELROY 1891 - 1941

II. THOMAS OSCAR MCELROY 1892 - 1965

III. VASSIE MCELROY 1898 - 1941

MD (?) EDWARD ISAAC MCINVALE  
1897 - 1954

(I) DONNIE L. MCINVALE  
1919 - 1982

MD (?) FRANCES OLLIE U b SEP 1867

MD (?) GEORGE A. JOHNSON

NOTE PUZZLE - SARAH E.  
MCELROY APPEARS ON  
TWO CENSUS RECORDS  
IN 1920 - RPH

1920 CENSUS - GA  
HARRALSON CO.  
TALLAPOOSA

Name Age  
George Mcelroy HD 1862 58 AL  
Sarah Mcelroy WIF 1861 59 GA  
Lewis Mcelroy SONS 1891 29 GA  
Ed Mcinvale SIL 1897 23 AL  
Bessie Mcinvale DAU 1898 22 GA  
Donnie Mcinvale SON 1919 1 GA  
[ACTUALLY GS] [1  
1/12]

FM Eweing NEPHEW-S 1888 32 GA

1930 CENSUS - GA  
POLK CO. - CEDARTOWN

Name Age  
Edward I Mcinvale HD 1897 33 AL  
Vassie Mcinvale WIF 1898 32 GA  
Donnie L Mcinvale SON 1919 11 GA  
George F Mcelroy FIL 1863 67 AL  
Sarah E Mcelroy MIL 1861 69 GA

Georgia Deaths, 1919-98

Name: Sarah E Mcelroy  
Death Date: 2 Feb 1937  
County of Death: Polk  
Certificate: 4303

Sarah

Birth 1861 in Georgia  
Death 2 Feb 1937 in Polk County, Georgia

CandaceGedComDec2006

Owner: Gravelle0157

1861 Birth Georgia  
1937 Death Polk County, Georgia  
Age: 76

Family Members

Parents

No Father

No Mother

Show siblings

Spouse & Children

George F McElroy  
1862 - 1937

Lewis Clinton McElroy  
1891 - 1941

Thomas Oscar McElroy  
1892 - 1965

Vassie McElroy  
1898 - 1941

DONNIE L

MCINVALLE ② AID-39673

INPUTS FOR GRANDCHILDREN OF DAVID U HEAD OF A LINE IN THE SHERWOOD U/ ADAM U SUBCLAN - GA- RPR 20 AUG 2011

ALL FROM: CandaceGedComDec2006

Owner: Gravelle0157

I SHERWOOD U- HEAD OF CLAN  
A ADAM U

i. DAVID U b 1837 (RUTHERFORD CO., NC)

△ a. SARAH ELIZABETH U  
1861 (GA) - 1937 (GA)

△ MD ( ) GEORGE F. M<sup>c</sup>ELROY 1862-1937

△ i. LEWIS CLINTON M<sup>c</sup>ELROY 1891-1941  
NO EVIDENCE OF MG OR CHILDREN

△ ii. THOMAS OSCAR M<sup>c</sup>ELROY 1892-1965

△ MD ( ) WILLIE MAE UNDERWOOD  
1896-1930

(I) LIVING M<sup>c</sup>ELROY

(II) LIVING M<sup>c</sup>ELROY

△ (III) ROY D. M<sup>c</sup>ELROY 1922-2005

△ iii. VASSIE M<sup>c</sup>ELROY 1898-1944

△ MD ( ) EDWARD ISAAC M<sup>c</sup>INVALLE  
1897-1954

△ (I) **DONNIE L. M<sup>c</sup>INVALLE 1919-1982**

Vassie McElroy

Birth 1898 in Georgia  
Death 20 May 1944 in Polk County, Georgia

1898 Birth Georgia

1944 Death Polk County, Georgia  
20 May Age: 46

Family Members

Parents

George F McElroy  
1862 - 1937

Sarah  
1861 - 1937

Show siblings

Spouse & Children

Edward Isaac McInvale  
1897 - 1954

Edward Isaac McInvale

Birth 15 Mar 1897 in Alabama  
Death 16 Aug 1954 in Polk County, Georgia

1897 Birth Alabama  
15 Mar

1954 Death Polk County, Georgia  
16 Aug Age: 57

Family Members

Parents

No Father

No Mother

Show siblings

Spouse & Children

Vassie McElroy  
1898 - 1944

Lewis Clinton McElroy

Birth 13 Jun 1891 in Haralson County, Georgia  
Death 18 Dec 1941 in Carroll County, Georgia

1891 Birth Haralson County, Georgia  
13 Jun

1941 Death Carroll County, Georgia  
18 Dec Age: 50

Family Members

Parents

George F McElroy  
1862 - 1937

Sarah  
1861 - 1937

Show siblings

Spouse & Children

No Spouse or Children

Thomas Oscar McElroy

Birth 25 Aug 1892 in Georgia  
Death 2 Feb 1965 in Haralson County, Georgia

1892 Birth Georgia  
25 Aug

1965 Death Haralson County, Georgia  
2 Feb Age: 72

Family Members

Parents

George F McElroy  
1862 - 1937

Sarah  
1861 - 1937

Show siblings

Spouse & Children

Willie Mae Underwood  
1896 - 1930

Living McElroy

Living McElroy

Roy D McElroy  
1922 - 2005

Georgia Deaths, 1919-98

Name: **Donnie L Mcinvale**

Death Date: **22 Sep 1982**

County of Death: Floyd

Gender: M (Male)

Race: White

Age: 63 Years

County of Residence: Polk

Residence:

Certificate: 033008

Date Filed: 6 Oct 1982

Social Security Death Index

Name: **Donnie McInvale**

SSN: 258-18-5148

Last Residence: 30125 Cedartown, Polk, Georgia,

Born: **15 Dec 1918**

Last Benefit: 30125 Cedartown, Polk, Georgia,

Died: **Sep 1982**

State (Year) SSN issued: Georgia (Before 1951)

Georgia Deaths, 1919-98

Name: **Donnie L Mcinvale**  
Death Date: **22 Sep 1982**  
County of Death: Floyd  
Gender: M (Male)  
Race: White  
Age: 63 Years  
County of Residence: Polk  
Residence:  
Certificate: 033008  
Date Filed: 6 Oct 1982

Social Security Death Index

Name: **Donnie McInvale**  
SSN: 258-18-5148  
Last Residence: 30125 Cedartown, Polk, Georgia,  
Born: **15 Dec 1918**  
Last Benefit: 30125 Cedartown, Polk, Georgia,  
Died: **Sep 1982**  
State (Year) SSN issued: Georgia (Before 1951)

EDWARD ISAAC MCINVALE

①

XFD-59671

INPUTS FOR GRANDCHILDREN OF DAVID U HEAD OF A LINE IN THE SHERWOOD U/ ADAM U SUBCLAN - GA- RPR 20 AUG 2011

ALL FROM : CandaceGedComDec2006

Owner: Gravelle0157

I SHERWOOD U- HEAD OF CLAN  
A ADAM U

i. DAVID U b 1837 (RUTHERFORD CO., NC)

ii. SARAH ELIZABETH U 1861 (GA) - 1937 (GA)

iii. MR ( ) GEORGE F. M<sup>c</sup>ELROY 1862 - 1937

iv. LEWIS CLINTON M<sup>c</sup>ELROY 1891 - 1941  
NO EVIDENCE OF MG OR CHILDREN

v. THOMAS OSCAR M<sup>c</sup>ELROY 1892 - 1965

vi. MR ( ) WILLIE MAE UNDERWOOD 1896 - 1930

(i) LIVING M<sup>c</sup>ELROY

(ii) LIVING M<sup>c</sup>ELROY

iii. ROY D. M<sup>c</sup>ELROY 1922 - 2005

iv. VASSIE M<sup>c</sup>ELROY 1898 - 1944

v. MR ( ) EDWARD ISAAC MCINVALE 1897 - 1954

vi. (i) DONNIE L. MCINVALE 1919 - 1982

Vassie McElroy

Birth 1898 in Georgia  
Death 20 May 1944 in Polk County, Georgia

1898 Birth Georgia

1944 Death Polk County, Georgia  
20 May Age: 46

Family Members

Parents

George F McElroy 1862 - 1937

Sarah 1861 - 1937

Show siblings

Spouse & Children

Edward Isaac McInvale 1897 - 1954

Edward Isaac McInvale

Birth 15 Mar 1897 in Alabama  
Death 16 Aug 1954 in Polk County, Georgia

1897 Birth Alabama  
15 Mar

1954 Death Polk County, Georgia  
16 Aug Age: 57

Family Members

Parents

No Father

No Mother

Show siblings

Spouse & Children

Vassie McElroy 1898 - 1944

Lewis Clinton McElroy

Birth 13 Jun 1891 in Haralson County, Georgia  
Death 18 Dec 1941 in Carroll County, Georgia

1891 Birth Haralson County, Georgia  
13 Jun

1941 Death Carroll County, Georgia  
18 Dec Age: 50

Family Members

Parents

George F McElroy 1862 - 1937

Sarah 1861 - 1937

Show siblings

Spouse & Children

No Spouse or Children

Thomas Oscar McElroy

Birth 25 Aug 1892 in Georgia  
Death 2 Feb 1965 in Haralson County, Georgia

1892 Birth Georgia  
25 Aug

1965 Death Haralson County, Georgia  
2 Feb Age: 72

Family Members

Parents

George F McElroy 1862 - 1937

Sarah 1861 - 1937

Show siblings

Spouse & Children

Willie Mae Underwood 1896 - 1930

Living McElroy

Living McElroy

Roy D McElroy 1922 - 2005

Georgia Deaths, 1919-98

Name: Donnie L Mcinvale

Death Date: 22 Sep 1982

County of Death: Floyd

Gender: M (Male)

Race: White

Age: 63 Years

County of Residence: Polk

Residence:

Certificate: 033008

Date Filed: 6 Oct 1982

Social Security Death Index

Name: Donnie McInvale

SSN: 258-18-5148

Last Residence: 30125 Cedartown, Polk, Georgia,

Born: 15 Dec 1918

Last Benefit: 30125 Cedartown, Polk, Georgia,

Died: Sep 1982

State (Year) SSN issued: Georgia (Before 1951)

Date Filed: 6 Oct 1982

RECORDS FOR SNEBWOOD U / ADAM U SUBCLAN - DAVID U LINE - GA  
RPH 20AUG2011

1900 CENSUS - GA  
CARROLL CO - MILITA  
DISTRICT 1163 - CLEM

1910 CENSUS - GA  
HARRALSON CO.  
TALLAPOOSA

1920 CENSUS - GA  
CARROLL CO. - LOWELL

Name	MO	10 YRS	Age
George Johnson	APR	1868	32
Ollie Johnson	SEP	1867	32

Name	MO	26 YRS	MD	1884	Age
George L McElroy	HD	1862			48
Sarah A McElroy	WIF	1861	(6, 3)		39
Louis C McElroy	SON	1892			18
Thomas D McElroy	SON	1893			17
Vassie L McElroy	DAU	1898			12
Elizabeth McElroy	MOT	1830			80

Name	Age
George A Johnson HD	1869 51 GA GAGA
Ollie F Johnson WIF	1870 50 GANCLSC
Sarah E McElroy SIL WID	1859 61 GANCLSC

I. SNEBWOOD U - OF CLAN  
A. ADAM U

1. DAVID U  
B1837 (RUTHER-  
FORD CO., MO

Q. SARAH ELIZABETH ON 1900 CENSUS  
U 1861 (GA) - 1937 (GA)

MO (?) GEORGE F. MCELROY 1862 - 1937

A. LEWIS CLINTON MCELROY 1891 - 1941

II. THOMAS OSCAR MCELROY 1892 - 1965

III. VASSIE MCELROY 1898 - 1947

MO (?) EDWARD ISAAC MCINVALE  
1897 - 1954

(I) DONNIE L. MCINVALE  
1919 - 1982

B. FRANCES OLLIE U b SEP 1867

MO (?) GEORGE A. JOHNSON

NOTE PUZZLE - SARAH E.  
MCELROY APPEARS ON  
TWO CENSUS RECORDS  
IN 1920 - RPH

1920 CENSUS - GA  
HARRALSON CO.  
TALLAPOOSA

Name	Age
George McElroy HD	1862 58 AL
Sarah McElroy WIF	1861 59 GA
Lewis McElroy SON S	1891 29 GA
Ed Mcinvale SIL	1897 23 AL
Bessie Mcinvale DAU	1898 22 GA
Donnie Mcinvale SON	1919 1 GA
[ACTUALLY GS]	[1 1/12]
F M Eweing NEPHEW-S	1888 32 GA

1930 CENSUS - GA  
POLK CO. - CEDARTOWN

Name	Age
Edward I Mcinvale HD	1897 33 AL
Vassie Mcinvale WIF	1898 32 GA
Donnie L Mcinvale SON	1919 11 GA
George F McElroy FIL	1863 67 AL
Sarah E McElroy MIL	1861 69 GA

Sarah

Birth 1861 in Georgia  
Death 2 Feb 1937 in Polk County, Georgia

CandaceGedComDec2006

Owner: Gravelle0157

1861 Birth Georgia  
1937 2 Feb Polk County, Georgia  
Age: 76

Family Members

Parents

No Father

No Mother

Show siblings

Spouse & Children

George F McElroy  
1862 - 1937

Lewis Clinton McElroy  
1891 - 1941

Thomas Oscar McElroy  
1892 - 1965

Vassie McElroy  
1898 - 1944

Georgia Deaths, 1919-98

Name: Sarah E McElroy

Death Date: 2 Feb 1937

County of Death: Polk

Certificate: 4303

McIVER

○ EXCERPT FROM INDEX OF BOOK "THE GOODWIN FAMILY OF CENTRAL N.C." BY THOMAS JERRY GOODWIN, SR - 2009 RPU 24NOV2012. - NOTE: INDIVIDUALS LISTED AS MEMBERS OF THE \_\_\_\_\_ FAMILY - [WAKE/CHATHAM COUNTIES]

McIver

John 155

Mary Emma 800

Zilla Annie 155

ANNA

MCIVER

○ The Apex Herald WED 11 OCT 1995 Apex NC

I. Samuel Robert Moore, Sr  
md ( ) Anna McIver

A. Anna Dora Moore  
md ( ) — — null

1. Norman Mills md ( ) Pat — —

2. Dorothy Mills md ( ) Culham Mills

3. Nancy Mills md ( ) Ross Olive

4. Jacquelyn Mills md ( ) Earl Smith

5. Anna Mills md ( ) Robert Kilzer

B. Felix Moore

C. Frank Moore

D. Donald Moore (M.D.).

#### ANNA DORA MILLS

Anna Dora Moore Mills, 90, a former resident of Apex, died Thursday evening in Lillington. She was born in Hong Kong, China in 1905 and moved to the United States at the age of 12 with her Southern Baptist Missionary parents, Anna McIver Moore of Moravian Falls, N.C. and Samuel Robert Moore, Sr. of London, England. In 1965 she organized and directed Apex's first children's day care program and kindergarten. It was named Jack & Jill.

She was a member of Olive Chapel Baptist Church where she served in the children's departments of Sunday School, missions and music.

Funeral services were held Monday in the Olive Chapel Baptist Church. Rev. William Mills and Rev. O. Phillip Qualls officiated. Burial followed in the church cemetery.

Surviving Mrs. Mills are five children; one son, Norman Mills and wife, Pat of Trinity, N.C.; four daughters, Dorothy Mills and husband William, Nancy Olive and husband Ross, Jacquelyn Smith and the late Earl, all of Apex; Anna Kilzer and the late Robert of Missouri; three brothers, Felix Moore of W. Va., Rev. Frank Moore of Charlotte, Dr. Donald Moore of Coats; 15 grandchildren and 16 great-grandchildren.

The family received friends at the Apex Funeral Home.

Memorials may be made to the Lottie Moon Fund for Foreign Missions through the church of your choice.



ANNETTE

MCIVER

INC BIRTHS - 5 SEP 2005 - PEPPERSON - LEE CO PART 2.5  
1952-1987  
MOT = UPCHURCH

Hailey	25 Nov 1952	Male	Lee	Odell Hailey	Mattie Upchurch
James Rudolph Hailey	29 Jun 1951	Male	Lee	Odell R Hailey	Mattie E Upchurch
Janie B Hailey	19 Jun 1946	Female	Lee	Odell Hailey	Mattie E Upchurch
Patricia Dianne Hailey	18 May 1957	Female	Lee	Rudolpy O Hailey	Mattie E Upchurch
Verna Mae Hailey	7 Dec 1947	Female	Lee	Odell Hailey	Mattie Upchurch
William Freeman Hailey	4 Mar 1955	Male	Lee	Odell Hailey	Mattie Upchurch
<u>Annette Mciver</u>	12 Jan 1959	Female	Lee	Richard Lewis Mciver	Louise Upchurch
Brenda Mciver	2 Sep 1960	Female	Lee	Richard L Mciver	Louise Upchurch
Carl Junior Mciver	9 Jan 1956	Male	Lee	R L Mciver	Louise Upchurch
Cherline Mciver	14 Aug 1961	Female	Lee	Richard Lewis Mciver	Louise Upchurch
Clyde Junior Mciver	24 Sep 1962	Male	Lee	Richard Lewis Mciver	Louise Upchurch
Fred Junior Mciver	12 Sep 1953	Male	Lee	Richard L Mciver	Louise Upchurch
Gloria Jean Mciver	8 Sep 1954	Female	Lee	Richard L Mciver	Louise Upchurch
John Earl Mciver	30 Jun 1952	Male	Lee	Richard L Mciver	Louise Upchurch
Lewis Ervin Mciver	30 Aug 1951	Male	Lee	Richard L Mciver	Louise Upchurch
Steve Arnold Mciver	2 Apr 1957	Male	Lee	Richard L Mciver	Louise Upchurch
Waylon Blue Mciver	8 Feb 1958	Male	Lee	Richard Lewis Mciver	Louise Upchurch
Marguerite Rose Brown	24 Mar 1963	Female	Lee	Walter Lee Brown	Frances Marie Upchurch
Jacqueline Denise Upchurch	30 Mar 1963	Female	Lee	Melvin Jackson Upchurch	Tamer Onetta Upchurch
Linda Fay Upchurch	19 Apr 1963	Female	Lee		Mary Magdalene Upchurch
Tina Denise Upchurch	13 Feb 1966	Female	Lee		Barbara Jean Upchurch
Wendy Marie Spivey	11 Jun 1969	Female	Lee	Joseph Reid Spivey	Anita Upchurch
Michael Barry Lawton	16 Jun 1970	Male	Lee	Richard Barry Lawton	Annette Upchurch
Richard Scott Lawton	29 Mar 1966	Male	Lee	Richard Barry Lawton	Annette Upchurch
James Ray Phillips	27 Jun 1968	Male	Lee	Douglas Ray Phillips	Brenda Ann Upchurch
Paul Aaron Phillips	22 Jan 1971	Male	Lee	Douglas Ray Phillips	Brenda Ann Upchurch
Tammy Michelle Phillips	19 Sep 1969	Female	Lee	Douglas Ray Phillips	Brenda Ann Upchurch
Charles Bryant Wicker	28 Dec 1973	Male	Lee	John Anthony Wicker, SR	Lucy Gail Upchurch
John Anthony Wicker Jr.	8 Dec 1970	Male	Lee	John Anthony Wicker, SR	Lucy Gail Upchurch
Catina Marie Patterson	14 Jan 1973	Female	Lee	Marcus Randall Patterson	Donna Marie Upchurch
Charles Marcus Patterson	26 Aug 1974	Male	Lee	Marcus Randall Patterson	Donna Marie Upchurch
Kimberly Renee Upchurch	3 Mar 1974	Female	Lee		Charlene Upchurch
Chad Steven Spivey	30 Jun 1974	Male	Lee	Joseph Reid Spivey	Anita Upchurch
Susanne Lee Preddy	27 Nov 1977	Female	Lee	Robert Joseph Preddy	Margaret Lou Upchurch
Frank Upchurch Roberts	30 Jan 1979	Male	Lee	James Murchison Roberts, SR	Jo Ann Upchurch
James Murchison Roberts Jr.	15 Aug 1973	Male	Lee	James Murchison Roberts, SR	Jo Ann Upchurch
Marcus Randall Patterson Jr.	30 Nov 1975	Male	Lee	Marcus Randall Patterson, SR	Donna Marie Upchurch
Celeste Dominese Williams	13 Aug 1979	Female	Lee	Donnie Edward Williams	Joyce Elaine Upchurch
Crystal Lynn Seagroves	18 Dec 1979	Female	Lee	Kenneth Lynn Seagroves	Angela Jeanette Upchurch
Jamie Sue Patterson	31 May 1980	Female	Lee	Charles Edgar Patterson	Lucy Gail Upchurch
James Edison Mcleod	24 Jun 1982	Male	Lee	James Daniel Mcleod	Melanie Lane Upchurch
Jermaine Deon Upchurch	1 Oct 1984	Male	Lee		Cassandra Ann Upchurch
Daniel Thomas Wood	24 Aug 1987	Male	Lee	Thomas Andrew Wood	Susan Alberta Upchurch
Justin Reid Harrington	23 Apr 1985	Male	Lee	Randall Scott Harrington	Charlene Upchurch

BOB

McIVER

○ The Apex Herald WED 3 JUL 1996 Apex, NC

- I. BOB McIVER ↑
- MO ( ) POLLY - -
- A KENT McIVER
- B. KEITH McIVER

## Polly McIver ends her career

Polly McIver retired June 30 from First Citizens Bank in Raleigh after 32 years of service. She served the bank as executive secretary in the commercial/consumer loan operations department.

McIver, a Wake County native, is a member of Professional Secretaries International and is an adult Sunday school teacher and deacon at Apex Baptist Church.

She is married to Bob McIver who, with their adult sons Kent and Keith, own Apex Funeral Home. McIver plans to travel and spend time with her grandchildren during her retirement.



POLLY McIVER

BOB R McIVER

The Western Wake Herald WED 24 JUN 1987 Apex, NC

# Paul-McIver United in ceremony

Miss LuAnn Denise Paul of Elizabeth City and Mr. Kent Ray McIver of Apex were united in marriage on Saturday, June 20 at 3 p.m. at Olive Chapel Baptist Church in Apex. The double ring ceremony was performed by Reverend Phil Qualls.

The bride is the daughter of Mrs. Lula Sparrow Paul and the late Byron T. Paul of Elizabeth City. The groom is the son of Mr. and Mrs. Bob R. McIver of Apex.

The bride, escorted by her brother, Larry Paul, wore a formal gown of satin organza over taffeta in white. The fitted bodice was styled with a Sabrina neckline with French pouf fluted ruffle sleeves. Re-embroidered flower patterns encrusted with pearls and sequins overlaid the bodice. A softly gathered organza skirt was edged with a pyramid of ruffles mounted in lace at the hemline. The skirt extended into a cathedral train with flowing tiers of ruffles mounted in the lace. A deep satin bow adorned the back waistline giving a bustle effect. The bride also wore sheer gloves edged with ruffles

and satin ties. For her hair, she wore a band of pearls accented on the side with ribbon, silk flowers, sequins and pearl sprays. The veil was softly gathered in the back extending to a fingertip length.

The matron of honor was Libby Powell, friend of the couple. The bridesmaids were Lisa Leary and Kathy Leary, nieces of the bride, Margaret Tillman, cousin of the bride, Patty McIver, sister-in-law of the groom, Marsha Yost and Kelly Killian, friends of the couple. The honorary bridesmaids were Chris Leary and Stacey Paul, nieces of the bride.

The bridesmaids wore formal gowns of peacock blue satin. The asymmetrical waistline was accented at the left hip with a large bow flowing with a spray of beads. The right shoulder was covered with a stand-up sleeve, leaving the left shoulder bare. The close-fitting skirt extended from the diagonal dropped waistline to the floor.

Mr. Bob McIver, father of the groom, served as best man.

Groomsmen were Keith McIver, brother of the groom, Rick Jones, Chris Yost, Sutton Hack, Terry Jones and Biff Eller, friends of the couple.

Wedding music was provided by John Moody as pianist and organist and vocalists Felton Yeargan and Betty Linthicum.

The wedding was directed by Ms. Gayla Elkins, friend of the couple. Floral arrangements were also by Ms. Elkins.

Mrs. Gretchen Carter, sister of the bride and Mrs. Donna Peterson attended the guest register.

### Reception

A reception followed the ceremony at the Ramada Inn in Apex. Greeting the guests was Mrs. Jean Hack. Dancing and hors d'oeuvres were a part of the reception festivities.

### Rehearsal Dinner

A rehearsal dinner was held at Balentine's in Raleigh, given by the groom's parents. A special music and slide presentation of the bride and groom was shown by the photographer after the buffet dinner.

### Showers and Parties

On April 5 a miscellaneous shower was given by Mrs. Ruby Spivey, aunt of the groom.

On May 3, a miscellaneous shower was given at the United

Methodist Church in Apex. Hostesses were Mrs. Rachel Baker, Mrs. Grace Mills, Mrs. Evelyn Cooke, Mrs. Bernie Savage and Mrs. Nancy Herndon.

On May 29, a miscellaneous shower was given by all the bride's co-workers at Southern Bell. Hostesses were Mrs. Bettye Brox, Mrs. Donna Peterson, Mrs. Frances Glover, Mrs. Margie Burgess and Mrs. Sheila Hart.

On May 29 the couple was honored by a dinner party held at the Faculty Club in Raleigh given by Mrs. Jean Hack, Dr. and Mrs. L.A. Raynor, Mr. and Mrs. Woody Maynard and Mr. and Mrs. Lelon Dollar.

On June 6 a miscellaneous shower and outing was given by Mrs. Libby Powell and Mrs. Marsha Yost.

The bride is a graduate of N.C. State University. She is employed as a Business Service Representative with Southern Bell in Raleigh.

The groom is a graduate of Gupton-Jones College of Mortuary Science. He is a Director with the Apex Funeral Home.

Following a wedding trip to the island of St. Martin in the Caribbean, the couple will make their home in Apex.



Mrs. Kent Ray McIver

BOB R. McIVER

○ The Western Wake Herald WED 11 MAR 1987 Apex, NC



*LuAnn Denise Paul*

## McIver, Paul to wed

Mrs. Lula S. Paul of Elizabeth City announces the engagement of her daughter LuAnn Denise Paul to Kent Ray McIver, son of Mr. and Mrs. Bob R. McIver of Apex. Miss Paul is also the daughter of the late Byron T. Paul of Elizabeth City.

The wedding is planned for June 20, 1987.

Miss Paul is a graduate of N.C. State University and is a business service representative for Southern Bell. Mr. McIver is a graduate of Gupton Jones Mortuary School and is owner/operator of Apex Funeral Home.

MEED 200000 121330-333 189

BOB R. McIVER

○ The Cary News SON 8 MAR 1987 Cary, NC

## Paul, McIver to wed in June

Mrs. Lula S. Paul of Elizabeth City announces the engagement of her daughter, LuAnn Denise Paul, of Elizabeth City to Kent Ray McIver of Apex, son of Mr. and Mrs. Bob R. McIver of Apex.

The wedding is planned for June 20.

The bride-elect graduated from Northeastern High School and N.C. State University. She is employed by Southern Bell as a Business Service Representative. The bridegroom-elect is a graduate of Apex High School and Gupton Jones Mortuary



**LuAnn Denise Paul**

College and is owner of Apex Funeral Home.

BRENDA

MCIVER

INC BIRTHS - 5 SEP 2005 - PEPPERSON - LEE CO PART 2.5  
 1952-1987  
 MOT = UPCURCH

Hailey	25 Nov 1952	Male	Lee	Odell Hailey	Mattie Upchurch
James Rudolph Hailey	29 Jun 1951	Male	Lee	Odell R Hailey	Mattie E Upchurch
Janie B Hailey	19 Jun 1946	Female	Lee	Odell Hailey	Mattie E Upchurch
Patricia Dianne Hailey	18 May 1957	Female	Lee	Rudolpy O Hailey	Mattie E Upchurch
Verna Mae Hailey	7 Dec 1947	Female	Lee	Odell Hailey	Mattie Upchurch
William Freeman Hailey	4 Mar 1955	Male	Lee	Odell Hailey	Mattie Upchurch
Annette Mciver	12 Jan 1959	Female	Lee	Richard Lewis Mciver	Louise Upchurch
<u>Brenda Mciver</u>	2 Sep 1960	Female	Lee	Richard L Mciver	Louise Upchurch
Carl Junior Mciver	9 Jan 1956	Male	Lee	R L Mciver	Louise Upchurch
Cherline Mciver	14 Aug 1961	Female	Lee	Richard Lewis Mciver	Louise Upchurch
Clyde Junior Mciver	24 Sep 1962	Male	Lee	Richard Lewis Mciver	Louise Upchurch
Fred Junior Mciver	12 Sep 1953	Male	Lee	Richard L Mciver	Louise Upchurch
Gloria Jean Mciver	8 Sep 1954	Female	Lee	Richard L Mciver	Louise Upchurch
John Earl Mciver	30 Jun 1952	Male	Lee	Richard L Mciver	Louise Upchurch
Lewis Ervin Mciver	30 Aug 1951	Male	Lee	Richard L Mciver	Louise Upchurch
Steve Arnold Mciver	2 Apr 1957	Male	Lee	Richard L Mciver	Louise Upchurch
Waylon Blue Mciver	8 Feb 1958	Male	Lee	Richard Lewis Mciver	Louise Upchurch
Marguerite Rose Brown	24 Mar 1963	Female	Lee	Walter Lee Brown	Frances Marie Upchurch
Jacqueline Denise Upchurch	30 Mar 1963	Female	Lee	Melvin Jackson Upchurch	Tamer Onetta Upchurch
Linda Fay Upchurch	19 Apr 1963	Female	Lee		Mary Magdalene Upchurch
Tina Denise Upchurch	13 Feb 1966	Female	Lee		Barbara Jean Upchurch
Wendy Marie Spivey	11 Jun 1969	Female	Lee	Joseph Reid Spivey	Anita Upchurch
Michael Barry Lawton	16 Jun 1970	Male	Lee	Richard Barry Lawton	Annette Upchurch
Richard Scott Lawton	29 Mar 1966	Male	Lee	Richard Barry Lawton	Annette Upchurch
James Ray Phillips	27 Jun 1968	Male	Lee	Douglas Ray Phillips	Brenda Ann Upchurch
Paul Aaron Phillips	22 Jan 1971	Male	Lee	Douglas Ray Phillips	Brenda Ann Upchurch
Tammy Michelle Phillips	19 Sep 1969	Female	Lee	Douglas Ray Phillips	Brenda Ann Upchurch
Charles Bryant Wicker	28 Dec 1973	Male	Lee	John Anthony Wicker, <i>JR</i>	Lucy Gail Upchurch
John Anthony Wicker Jr.	8 Dec 1970	Male	Lee	John Anthony Wicker, <i>JR</i>	Lucy Gail Upchurch
Catina Marie Patterson	14 Jan 1973	Female	Lee	Marcus Randall Patterson	Donna Marie Upchurch
Charles Marcus Patterson	26 Aug 1974	Male	Lee	Marcus Randall Patterson	Donna Marie Upchurch
Kimberly Renee Upchurch	3 Mar 1974	Female	Lee		Charlene Upchurch
Chad Steven Spivey	30 Jun 1974	Male	Lee	Joseph Reid Spivey	Anita Upchurch
Susanne Lee Preddy	27 Nov 1977	Female	Lee	Robert Joseph Preddy	Margaret Lou Upchurch
Frank Upchurch Roberts	30 Jan 1979	Male	Lee	James Murchison Roberts, <i>JR</i>	Jo Ann Upchurch
James Murchison Roberts Jr.	15 Aug 1973	Male	Lee	James Murchison Roberts, <i>JR</i>	Jo Ann Upchurch
Marcus Randall Patterson Jr.	30 Nov 1975	Male	Lee	Marcus Randall Patterson, <i>JR</i>	Donna Marie Upchurch
Celeste Dominese Williams	13 Aug 1979	Female	Lee	Donnie Edward Williams	Joyce Elaine Upchurch
Crystal Lynn Seagroves	18 Dec 1979	Female	Lee	Kenneth Lynn Seagroves	Angela Jeanette Upchurch
Jamie Sue Patterson	31 May 1980	Female	Lee	Charles Edgar Patterson	Lucy Gail Upchurch
James Edison Mcleod	24 Jun 1982	Male	Lee	James Daniel Mcleod	Melanie Lane Upchurch
Jermaine Deon Upchurch	1 Oct 1984	Male	Lee		Cassandra Ann Upchurch
Daniel Thomas Wood	24 Aug 1987	Male	Lee	Thomas Andrew Wood	Susan Alberta Upchurch
Justin Reid Harrington	23 Apr 1985	Male	Lee	Randall Scott Harrington	Charlene Upchurch

CARL JUNIOR MCIVER

INC BIRTHS - 5 SEP 2005 - PEPPERSON - LEE CO PART 2: 1952-1987  
MOT = UPCHURCH

Hailey	25 Nov 1952	Male	Lee	Odell Hailey	Mattie Upchurch
James Rudolph Hailey	29 Jun 1951	Male	Lee	Odell R Hailey	Mattie E Upchurch
Janie B Hailey	19 Jun 1946	Female	Lee	Odell Hailey	Mattie E Upchurch
Patricia Dianne Hailey	18 May 1957	Female	Lee	Rudolpy O Hailey	Mattie E Upchurch
Verna Mae Hailey	7 Dec 1947	Female	Lee	Odell Hailey	Mattie Upchurch
William Freeman Hailey	4 Mar 1955	Male	Lee	Odell Hailey	Mattie Upchurch
Annette Mciver	12 Jan 1959	Female	Lee	Richard Lewis Mciver	Louise Upchurch
Brenda Mciver	2 Sep 1960	Female	Lee	Richard L Mciver	Louise Upchurch
<u>Carl Junior Mciver</u>	9 Jan 1956	Male	Lee	R L Mciver	Louise Upchurch
Cherline Mciver	14 Aug 1961	Female	Lee	Richard Lewis Mciver	Louise Upchurch
Clyde Junior Mciver	24 Sep 1962	Male	Lee	Richard Lewis Mciver	Louise Upchurch
Fred Junior Mciver	12 Sep 1953	Male	Lee	Richard L Mciver	Louise Upchurch
Gloria Jean Mciver	8 Sep 1954	Female	Lee	Richard L Mciver	Louise Upchurch
John Earl Mciver	30 Jun 1952	Male	Lee	Richard L Mciver	Louise Upchurch
Lewis Ervin Mciver	30 Aug 1951	Male	Lee	Richard L Mciver	Louise Upchurch
Steve Arnold Mciver	2 Apr 1957	Male	Lee	Richard L Mciver	Louise Upchurch
Waylon Blue Mciver	8 Feb 1958	Male	Lee	Richard Lewis Mciver	Louise Upchurch
Marguerite Rose Brown	24 Mar 1963	Female	Lee	Walter Lee Brown	Frances Marie Upchurch
Jacqueline Denise Upchurch	30 Mar 1963	Female	Lee	Melvin Jackson Upchurch	Tamer Onetta Upchurch
Linda Fay Upchurch	19 Apr 1963	Female	Lee		Mary Magdalene Upchurch
Tina Denise Upchurch	13 Feb 1966	Female	Lee		Barbara Jean Upchurch
Wendy Marie Spivey	11 Jun 1969	Female	Lee	Joseph Reid Spivey	Anita Upchurch
Michael Barry Lawton	16 Jun 1970	Male	Lee	Richard Barry Lawton	Annette Upchurch
Richard Scott Lawton	29 Mar 1966	Male	Lee	Richard Barry Lawton	Annette Upchurch
James Ray Phillips	27 Jun 1968	Male	Lee	Douglas Ray Phillips	Brenda Ann Upchurch
Paul Aaron Phillips	22 Jan 1971	Male	Lee	Douglas Ray Phillips	Brenda Ann Upchurch
Tammy Michelle Phillips	19 Sep 1969	Female	Lee	Douglas Ray Phillips	Brenda Ann Upchurch
Charles Bryant Wicker	28 Dec 1973	Male	Lee	John Anthony Wicker, <i>JR SR</i>	Lucy Gail Upchurch
John Anthony Wicker Jr.	8 Dec 1970	Male	Lee	John Anthony Wicker, <i>SR</i>	Lucy Gail Upchurch
Catina Marie Patterson	14 Jan 1973	Female	Lee	Marcus Randall Patterson	Donna Marie Upchurch
Charles Marcus Patterson	26 Aug 1974	Male	Lee	Marcus Randall Patterson	Donna Marie Upchurch
Kimberly Renee Upchurch	3 Mar 1974	Female	Lee		Charlene Upchurch
Chad Steven Spivey	30 Jun 1974	Male	Lee	Joseph Reid Spivey	Anita Upchurch
Susanne Lee Preddy	27 Nov 1977	Female	Lee	Robert Joseph Preddy	Margaret Lou Upchurch
Frank Upchurch Roberts	30 Jan 1979	Male	Lee	James Murchison Roberts, <i>SR</i>	Jo Ann Upchurch
James Murchison Roberts Jr.	15 Aug 1973	Male	Lee	James Murchison Roberts, <i>SR</i>	Jo Ann Upchurch
Marcus Randall Patterson Jr.	30 Nov 1975	Male	Lee	Marcus Randall Patterson, <i>JR</i>	Donna Marie Upchurch
Celeste Dominese Williams	13 Aug 1979	Female	Lee	Donnie Edward Williams	Joyce Elaine Upchurch
Crystal Lynn Seagroves	18 Dec 1979	Female	Lee	Kenneth Lynn Seagroves	Angela Jeanette Upchurch
Jamie Sue Patterson	31 May 1980	Female	Lee	Charles Edgar Patterson	Lucy Gail Upchurch
James Edison Mcleod	24 Jun 1982	Male	Lee	James Daniel Mcleod	Melanie Lane Upchurch
Jermaine Deon Upchurch	1 Oct 1984	Male	Lee		Cassandra Ann Upchurch
Daniel Thomas Wood	24 Aug 1987	Male	Lee	Thomas Andrew Wood	Susan Alberta Upchurch
Justin Reid Harrington	23 Apr 1985	Male	Lee	Randall Scott Harrington	Charlene Upchurch

## CHARLES DUNCAN MCIVER

- ① Charles Duncan McIver (1860-1906) founded the State Normal and Industrial School, now the University of North Carolina at Greensboro. A statue of him (by Ruckstuhl) was placed on Union Square in 1911 (In Raleigh, NC). (See ref for photo of statue) (37, Pg 149).



CHERLINE

MCIVER

INC BIRTHS - 5 SEP 2005 - PEPPERSON - LEE CO PART 2: 1952-1987 MOT = UPCHURCH

Hailey	25 Nov 1952	Male	Lee	Odell Hailey	Mattie Upchurch
James Rudolph Hailey	29 Jun 1951	Male	Lee	Odell R Hailey	Mattie E Upchurch
Janie B Hailey	19 Jun 1946	Female	Lee	Odell Hailey	Mattie E Upchurch
Patricia Dianne Hailey	18 May 1957	Female	Lee	Rudolpy O Hailey	Mattie E Upchurch
Verna Mae Hailey	7 Dec 1947	Female	Lee	Odell Hailey	Mattie Upchurch
William Freeman Hailey	4 Mar 1955	Male	Lee	Odell Hailey	Mattie Upchurch
Annette Mciver	12 Jan 1959	Female	Lee	Richard Lewis Mciver	Louise Upchurch
Brenda Mciver	2 Sep 1960	Female	Lee	Richard L Mciver	Louise Upchurch
Carl Junior Mciver	9 Jan 1956	Male	Lee	R L Mciver	Louise Upchurch
<u>Cherline Mciver</u>	14 Aug 1961	Female	Lee	Richard Lewis Mciver	Louise Upchurch
Clyde Junior Mciver	24 Sep 1962	Male	Lee	Richard Lewis Mciver	Louise Upchurch
Fred Junior Mciver	12 Sep 1953	Male	Lee	Richard L Mciver	Louise Upchurch
Gloria Jean Mciver	8 Sep 1954	Female	Lee	Richard L Mciver	Louise Upchurch
John Earl Mciver	30 Jun 1952	Male	Lee	Richard L Mciver	Louise Upchurch
Lewis Ervin Mciver	30 Aug 1951	Male	Lee	Richard L Mciver	Louise Upchurch
Steve Arnold Mciver	2 Apr 1957	Male	Lee	Richard L Mciver	Louise Upchurch
Waylon Blue Mciver	8 Feb 1958	Male	Lee	Richard Lewis Mciver	Louise Upchurch
Marguerite Rose Brown	24 Mar 1963	Female	Lee	Walter Lee Brown	Frances Marie Upchurch
Jacqueline Denise Upchurch	30 Mar 1963	Female	Lee	Melvin Jackson Upchurch	Tamer Onetta Upchurch
Linda Fay Upchurch	19 Apr 1963	Female	Lee		Mary Magdalene Upchurch
Tina Denise Upchurch	13 Feb 1966	Female	Lee		Barbara Jean Upchurch
Wendy Marie Spivey	11 Jun 1969	Female	Lee	Joseph Reid Spivey	Anita Upchurch
Michael Barry Lawton	16 Jun 1970	Male	Lee	Richard Barry Lawton	Annette Upchurch
Richard Scott Lawton	29 Mar 1966	Male	Lee	Richard Barry Lawton	Annette Upchurch
James Ray Phillips	27 Jun 1968	Male	Lee	Douglas Ray Phillips	Brenda Ann Upchurch
Paul Aaron Phillips	22 Jan 1971	Male	Lee	Douglas Ray Phillips	Brenda Ann Upchurch
Tammy Michelle Phillips	19 Sep 1969	Female	Lee	Douglas Ray Phillips	Brenda Ann Upchurch
Charles Bryant Wicker	28 Dec 1973	Male	Lee	John Anthony Wicker, SR	Lucy Gail Upchurch
John Anthony Wicker Jr.	8 Dec 1970	Male	Lee	John Anthony Wicker, SR	Lucy Gail Upchurch
Catrina Marie Patterson	14 Jan 1973	Female	Lee	Marcus Randall Patterson	Donna Marie Upchurch
Charles Marcus Patterson	26 Aug 1974	Male	Lee	Marcus Randall Patterson	Donna Marie Upchurch
Kimberly Renee Upchurch	3 Mar 1974	Female	Lee		Charlene Upchurch
Chad Steven Spivey	30 Jun 1974	Male	Lee	Joseph Reid Spivey	Anita Upchurch
Susanne Lee Preddy	27 Nov 1977	Female	Lee	Robert Joseph Preddy	Margaret Lou Upchurch
Frank Upchurch Roberts	30 Jan 1979	Male	Lee	James Murchison Roberts, SR	Jo Ann Upchurch
James Murchison Roberts Jr.	15 Aug 1973	Male	Lee	James Murchison Roberts, SR	Jo Ann Upchurch
Marcus Randall Patterson Jr.	30 Nov 1975	Male	Lee	Marcus Randall Patterson, SR	Donna Marie Upchurch
Celeste Dominese Williams	13 Aug 1979	Female	Lee	Donnie Edward Williams	Joyce Elaine Upchurch
Crystal Lynn Seagroves	18 Dec 1979	Female	Lee	Kenneth Lynn Seagroves	Angela Jeanette Upchurch
Jamie Sue Patterson	31 May 1980	Female	Lee	Charles Edgar Patterson	Lucy Gail Upchurch
James Edison Mcleod	24 Jun 1982	Male	Lee	James Daniel Mcleod	Melanie Lane Upchurch
Jermaine Deon Upchurch	1 Oct 1984	Male	Lee		Cassandra Ann Upchurch
Daniel Thomas Wood	24 Aug 1987	Male	Lee	Thomas Andrew Wood	Susan Alberta Upchurch
Justin Reid Harrington	23 Apr 1985	Male	Lee	Randall Scott Harrington	Charlene Upchurch

CLYDE JUNIOR MCIVER

INC BIRTHS - 5 SEP 2005 - PEPPERSON - LEE CO PART 2.5  
 1952-1987  
 MOT = UPCURCH

Hailey	25 Nov 1952	Male	Lee	Odell Hailey	Mattie Upchurch
James Rudolph Hailey	29 Jun 1951	Male	Lee	Odell R Hailey	Mattie E Upchurch
Janie B Hailey	19 Jun 1946	Female	Lee	Odell Hailey	Mattie E Upchurch
Patricia Dianne Hailey	18 May 1957	Female	Lee	Rudolpy O Hailey	Mattie E Upchurch
Verna Mae Hailey	7 Dec 1947	Female	Lee	Odell Hailey	Mattie Upchurch
William Freeman Hailey	4 Mar 1955	Male	Lee	Odell Hailey	Mattie Upchurch
Annette Mciver	12 Jan 1959	Female	Lee	Richard Lewis Mciver	Louise Upchurch
Brenda Mciver	2 Sep 1960	Female	Lee	Richard L Mciver	Louise Upchurch
Carl Junior Mciver	9 Jan 1956	Male	Lee	R L Mciver	Louise Upchurch
Cherline Mciver	14 Aug 1961	Female	Lee	Richard Lewis Mciver	Louise Upchurch
<u>Clyde Junior Mciver</u> ↑	24 Sep 1962	Male	Lee	Richard Lewis Mciver	Louise Upchurch
Fred Junior Mciver	12 Sep 1953	Male	Lee	Richard L Mciver	Louise Upchurch
Gloria Jean Mciver	8 Sep 1954	Female	Lee	Richard L Mciver	Louise Upchurch
John Earl Mciver	30 Jun 1952	Male	Lee	Richard L Mciver	Louise Upchurch
Lewis Ervin Mciver	30 Aug 1951	Male	Lee	Richard L Mciver	Louise Upchurch
Steve Arnold Mciver	2 Apr 1957	Male	Lee	Richard L Mciver	Louise Upchurch
Waylon Blue Mciver	8 Feb 1958	Male	Lee	Richard Lewis Mciver	Louise Upchurch
Marguerite Rose Brown	24 Mar 1963	Female	Lee	Walter Lee Brown	Frances Marie Upchurch
Jacqueline Denise Upchurch	30 Mar 1963	Female	Lee	Melvin Jackson Upchurch	Tamer Onetta Upchurch
Linda Fay Upchurch	19 Apr 1963	Female	Lee		Mary Magdalene Upchurch
Tina Denise Upchurch	13 Feb 1966	Female	Lee		Barbara Jean Upchurch
Wendy Marie Spivey	11 Jun 1969	Female	Lee	Joseph Reid Spivey	Anita Upchurch
Michael Barry Lawton	16 Jun 1970	Male	Lee	Richard Barry Lawton	Annette Upchurch
Richard Scott Lawton	29 Mar 1966	Male	Lee	Richard Barry Lawton	Annette Upchurch
James Ray Phillips	27 Jun 1968	Male	Lee	Douglas Ray Phillips	Brenda Ann Upchurch
Paul Aaron Phillips	22 Jan 1971	Male	Lee	Douglas Ray Phillips	Brenda Ann Upchurch
Tammy Michelle Phillips	19 Sep 1969	Female	Lee	Douglas Ray Phillips	Brenda Ann Upchurch
Charles Bryant Wicker	28 Dec 1973	Male	Lee	John Anthony Wicker, <i>JR SR</i>	Lucy Gail Upchurch
John Anthony Wicker Jr.	8 Dec 1970	Male	Lee	John Anthony Wicker, <i>SR</i>	Lucy Gail Upchurch
Catina Marie Patterson	14 Jan 1973	Female	Lee	Marcus Randall Patterson	Donna Marie Upchurch
Charles Marcus Patterson	26 Aug 1974	Male	Lee	Marcus Randall Patterson	Donna Marie Upchurch
Kimberly Renee Upchurch	3 Mar 1974	Female	Lee		Charlene Upchurch
Chad Steven Spivey	30 Jun 1974	Male	Lee	Joseph Reid Spivey	Anita Upchurch
Susanne Lee Preddy	27 Nov 1977	Female	Lee	Robert Joseph Preddy	Margaret Lou Upchurch
Frank Upchurch Roberts	30 Jan 1979	Male	Lee	James Murchison Roberts, <i>SR</i>	Jo Ann Upchurch
James Murchison Roberts Jr.	15 Aug 1973	Male	Lee	James Murchison Roberts, <i>SR</i>	Jo Ann Upchurch
Marcus Randall Patterson Jr.	30 Nov 1975	Male	Lee	Marcus Randall Patterson, <i>JR</i>	Donna Marie Upchurch
Celeste Dominese Williams	13 Aug 1979	Female	Lee	Donnie Edward Williams	Joyce Elaine Upchurch
Crystal Lynn Seagroves	18 Dec 1979	Female	Lee	Kenneth Lynn Seagroves	Angela Jeanette Upchurch
Jamie Sue Patterson	31 May 1980	Female	Lee	Charles Edgar Patterson	Lucy Gail Upchurch
James Edison Mcleod	24 Jun 1982	Male	Lee	James Daniel Mcleod	Melanie Lane Upchurch
Jermaine Deon Upchurch	1 Oct 1984	Male	Lee		Cassandra Ann Upchurch
Daniel Thomas Wood	24 Aug 1987	Male	Lee	Thomas Andrew Wood	Susan Alberta Upchurch
Justin Reid Harrington	23 Apr 1985	Male	Lee	Randall Scott Harrington	Charlene Upchurch

EULA MAE MCIVER

Western Wake Herald WED 8 MAY 1991 Apex, NC

**EULA M. RIVERS**

Eula Mae Rivers of 5052 Derry Down Lane, Apex, died April 30. Her funeral was May 4 at Deliverance Cathedral of Love. Burial was in Mount Hope Cemetery.

She is survived by three daughters, Gladys Lunsford and Barbara Bradsher of Raleigh and Lucille Woods of Apex; two sons, Floyd Rivers and Paul Rivers of Raleigh; three sisters, Virginia Green of Raleigh, Martha Ann York of Gibson and Henretta Lindsay of McFarlan; a brother, L.J. McIver of McFarlan; 16 grandchildren; nine great-grandchildren.

① 3 MAY 2007 - Pg 48-51 - Colored People in Rhamhatta Area  
Floyd Ruffin Vaughn, Jr.

Frank M. Ines - [brought lumber, block of RPA] and Dan of Bell Trench

↳ Build Floyd's home

Wiley Buffalo (Block) and () - - Trench

Oltra Kearney (Block) and () - - Trench

Rufe Trench - had son Toff Trench & Mason Trench

Horace Cotton (Block) was upstanding but he had a  
sister who was fat and widely known for stealing

Green Thomas, a former slave, owned 58 Acres  
to the East of the 10 Acre block on which Floyd  
lives and to the South of the Alexander Tract

Green was Father of Herbert Thomas

Percy Cotton had a brother Murphy Cotton who  
dug wells

There was a Wilson Ashe Family MU - almost white  
who had lovely daughter (Father = Farmer)

For a time the girl went to Sump Creek School

David Upchurch (Block) brought Aunt Corentine Proctor

FRED JUNIOR MCIVER

INC BIRTHS - 5 SEP 2005 - PEPPERSON - LEE CO PART 2: 1952-1987  
MOT = UPCURCH

Hailey	25 Nov 1952	Male	Lee	Odell Hailey	Mattie Upchurch
James Rudolph Hailey	29 Jun 1951	Male	Lee	Odell R Hailey	Mattie E Upchurch
Janie B Hailey	19 Jun 1946	Female	Lee	Odell Hailey	Mattie E Upchurch
Patricia Dianne Hailey	18 May 1957	Female	Lee	Rudolpy O Hailey	Mattie E Upchurch
Verna Mae Hailey	7 Dec 1947	Female	Lee	Odell Hailey	Mattie Upchurch
William Freeman Hailey	4 Mar 1955	Male	Lee	Odell Hailey	Mattie Upchurch
Annette Mciver	12 Jan 1959	Female	Lee	Richard Lewis Mciver	Louise Upchurch
Brenda Mciver	2 Sep 1960	Female	Lee	Richard L Mciver	Louise Upchurch
Carl Junior Mciver	9 Jan 1956	Male	Lee	R L Mciver	Louise Upchurch
Cherline Mciver	14 Aug 1961	Female	Lee	Richard Lewis Mciver	Louise Upchurch
Clyde Junior Mciver	24 Sep 1962	Male	Lee	Richard Lewis Mciver	Louise Upchurch
<u>Fred Junior Mciver</u>	12 Sep 1953	Male	Lee	Richard L Mciver	Louise Upchurch
Gloria Jean Mciver	8 Sep 1954	Female	Lee	Richard L Mciver	Louise Upchurch
John Earl Mciver	30 Jun 1952	Male	Lee	Richard L Mciver	Louise Upchurch
Lewis Ervin Mciver	30 Aug 1951	Male	Lee	Richard L Mciver	Louise Upchurch
Steve Arnold Mciver	2 Apr 1957	Male	Lee	Richard L Mciver	Louise Upchurch
Waylon Blue Mciver	8 Feb 1958	Male	Lee	Richard Lewis Mciver	Louise Upchurch
Marguerite Rose Brown	24 Mar 1963	Female	Lee	Walter Lee Brown	Frances Marie Upchurch
Jacqueline Denise Upchurch	30 Mar 1963	Female	Lee	Melvin Jackson Upchurch	Tamer Onetta Upchurch
Linda Fay Upchurch	19 Apr 1963	Female	Lee		Mary Magdalene Upchurch
Tina Denise Upchurch	13 Feb 1966	Female	Lee		Barbara Jean Upchurch
Wendy Marie Spivey	11 Jun 1969	Female	Lee	Joseph Reid Spivey	Anita Upchurch
Michael Barry Lawton	16 Jun 1970	Male	Lee	Richard Barry Lawton	Annette Upchurch
Richard Scott Lawton	29 Mar 1966	Male	Lee	Richard Barry Lawton	Annette Upchurch
James Ray Phillips	27 Jun 1968	Male	Lee	Douglas Ray Phillips	Brenda Ann Upchurch
Paul Aaron Phillips	22 Jan 1971	Male	Lee	Douglas Ray Phillips	Brenda Ann Upchurch
Tammy Michelle Phillips	19 Sep 1969	Female	Lee	Douglas Ray Phillips	Brenda Ann Upchurch
Charles Bryant Wicker	28 Dec 1973	Male	Lee	John Anthony Wicker, SR	Lucy Gail Upchurch
John Anthony Wicker Jr.	8 Dec 1970	Male	Lee	John Anthony Wicker, SR	Lucy Gail Upchurch
Catina Marie Patterson	14 Jan 1973	Female	Lee	Marcus Randall Patterson	Donna Marie Upchurch
Charles Marcus Patterson	26 Aug 1974	Male	Lee	Marcus Randall Patterson	Donna Marie Upchurch
Kimberly Renee Upchurch	3 Mar 1974	Female	Lee		Charlene Upchurch
Chad Steven Spivey	30 Jun 1974	Male	Lee	Joseph Reid Spivey	Anita Upchurch
Susanne Lee Preddy	27 Nov 1977	Female	Lee	Robert Joseph Preddy	Margaret Lou Upchurch
Frank Upchurch Roberts	30 Jan 1979	Male	Lee	James Murchison Roberts, SR	Jo Ann Upchurch
James Murchison Roberts Jr.	15 Aug 1973	Male	Lee	James Murchison Roberts, SR	Jo Ann Upchurch
Marcus Randall Patterson Jr.	30 Nov 1975	Male	Lee	Marcus Randall Patterson, SR	Donna Marie Upchurch
Celeste Dominese Williams	13 Aug 1979	Female	Lee	Donnie Edward Williams	Joyce Elaine Upchurch
Crystal Lynn Seagroves	18 Dec 1979	Female	Lee	Kenneth Lynn Seagroves	Angela Jeanette Upchurch
Jamie Sue Patterson	31 May 1980	Female	Lee	Charles Edgar Patterson	Lucy Gail Upchurch
James Edison Mcleod	24 Jun 1982	Male	Lee	James Daniel Mcleod	Melanie Lane Upchurch
Jermaine Deon Upchurch	1 Oct 1984	Male	Lee		Cassandra Ann Upchurch
Daniel Thomas Wood	24 Aug 1987	Male	Lee	Thomas Andrew Wood	Susan Alberta Upchurch
Justin Reid Harrington	23 Apr 1985	Male	Lee	Randall Scott Harrington	Charlene Upchurch

GERTRUDE

MCIVER

○ Item Rec'd by RPU in ltr James Allen Arnold, Sr  
dated 25 JUL 1995

I. Otho U, Sr and Gertrude McIner ↑

A. Tempie L. U ♀ and ?

1. Barbara U and - - Jones

B. Laurella U and - - Gibson

C. Evelyn U and - - Daniels

D. Arabella U and - - Herdon

E. Otho U, Jr

Γ Note: My guess is that these people are African/American  
- RPU 6 AUG 1995]

**TEMPIE L. UPCHURCH**  
DURHAM — Ms. Tempie L. Upchurch, 74, of 1020 Lakewood Avenue, died Wednesday, June 7, 1995 at Duke Medical Center. Funeral 11 a.m. Monday, June 12, 1995 at Scarborough and Hargett Funeral Home, with Rev. William L. Burton officiating. Burial, Glennview Memorial Park. She was a native of Philadelphia, Pa. and was the daughter of the late Otho and Gertrude McIver Upchurch.  
Surviving: daughter, Barbara Upchurch Jones of Durham; sisters, Laurella Gibson, Evelyn Daniels and Arabella Herdon, all of Durham; brother, Otho Upchurch Jr. of Durham; seven grandchildren; 13 great-grandchildren and one great-great-grand.  
Arrangements by Scarborough and Hargett Funeral Home.

GLORIA JEAN MCIVER

NC BIRTHS - 5 SEP 2005 - PEPPERSON - LEE CO PART 2  
 1952-1985  
 MOT = UPCHURCH

Hailey	25 Nov 1952	Male	Lee	Odell Hailey	Mattie Upchurch
James Rudolph Hailey	29 Jun 1951	Male	Lee	Odell R Hailey	Mattie E Upchurch
Janie B Hailey	19 Jun 1946	Female	Lee	Odell Hailey	Mattie E Upchurch
Patricia Dianne Hailey	18 May 1957	Female	Lee	Rudolpy O Hailey	Mattie E Upchurch
Verna Mae Hailey	7 Dec 1947	Female	Lee	Odell Hailey	Mattie Upchurch
William Freeman Hailey	4 Mar 1955	Male	Lee	Odell Hailey	Mattie Upchurch
Annette Mciver	12 Jan 1959	Female	Lee	Richard Lewis Mciver	Louise Upchurch
Brenda Mciver	2 Sep 1960	Female	Lee	Richard L Mciver	Louise Upchurch
Carl Junior Mciver	9 Jan 1956	Male	Lee	R L Mciver	Louise Upchurch
Cherline Mciver	14 Aug 1961	Female	Lee	Richard Lewis Mciver	Louise Upchurch
Clyde Junior Mciver	24 Sep 1962	Male	Lee	Richard Lewis Mciver	Louise Upchurch
Fred Junior Mciver	12 Sep 1953	Male	Lee	Richard L Mciver	Louise Upchurch
Gloria Jean Mciver ↑	8 Sep 1954	Female	Lee	Richard L Mciver	Louise Upchurch
John Earl Mciver	30 Jun 1952	Male	Lee	Richard L Mciver	Louise Upchurch
Lewis Ervin Mciver	30 Aug 1951	Male	Lee	Richard L Mciver	Louise Upchurch
Steve Arnold Mciver	2 Apr 1957	Male	Lee	Richard L Mciver	Louise Upchurch
Waylon Blue Mciver	8 Feb 1958	Male	Lee	Richard Lewis Mciver	Louise Upchurch
Marguerite Rose Brown	24 Mar 1963	Female	Lee	Walter Lee Brown	Frances Marie Upchurch
Jacqueline Denise Upchurch	30 Mar 1963	Female	Lee	Melvin Jackson Upchurch	Tamer Onetta Upchurch
Linda Fay Upchurch	19 Apr 1963	Female	Lee		Mary Magdalene Upchurch
Tina Denise Upchurch	13 Feb 1966	Female	Lee		Barbara Jean Upchurch
Wendy Marie Spivey	11 Jun 1969	Female	Lee	Joseph Reid Spivey	Anita Upchurch
Michael Barry Lawton	16 Jun 1970	Male	Lee	Richard Barry Lawton	Annette Upchurch
Richard Scott Lawton	29 Mar 1966	Male	Lee	Richard Barry Lawton	Annette Upchurch
James Ray Phillips	27 Jun 1968	Male	Lee	Douglas Ray Phillips	Brenda Ann Upchurch
Paul Aaron Phillips	22 Jan 1971	Male	Lee	Douglas Ray Phillips	Brenda Ann Upchurch
Tammy Michelle Phillips	19 Sep 1969	Female	Lee	Douglas Ray Phillips	Brenda Ann Upchurch
Charles Bryant Wicker	28 Dec 1973	Male	Lee	John Anthony Wicker, SR	Lucy Gail Upchurch
John Anthony Wicker Jr.	8 Dec 1970	Male	Lee	John Anthony Wicker, SR	Lucy Gail Upchurch
Catina Marie Patterson	14 Jan 1973	Female	Lee	Marcus Randall Patterson	Donna Marie Upchurch
Charles Marcus Patterson	26 Aug 1974	Male	Lee	Marcus Randall Patterson	Donna Marie Upchurch
Kimberly Renee Upchurch	3 Mar 1974	Female	Lee		Charlene Upchurch
Chad Steven Spivey	30 Jun 1974	Male	Lee	Joseph Reid Spivey	Anita Upchurch
Susanne Lee Preddy	27 Nov 1977	Female	Lee	Robert Joseph Preddy	Margaret Lou Upchurch
Frank Upchurch Roberts	30 Jan 1979	Male	Lee	James Murchison Roberts, SR	Jo Ann Upchurch
James Murchison Roberts Jr.	15 Aug 1973	Male	Lee	James Murchison Roberts, SR	Jo Ann Upchurch
Marcus Randall Patterson Jr.	30 Nov 1975	Male	Lee	Marcus Randall Patterson, SR	Donna Marie Upchurch
Celeste Dominese Williams	13 Aug 1979	Female	Lee	Donnie Edward Williams	Joyce Elaine Upchurch
Crystal Lynn Seagroves	18 Dec 1979	Female	Lee	Kenneth Lynn Seagroves	Angela Jeanette Upchurch
Jamie Sue Patterson	31 May 1980	Female	Lee	Charles Edgar Patterson	Lucy Gail Upchurch
James Edison Mcleod	24 Jun 1982	Male	Lee	James Daniel Mcleod	Melanie Lane Upchurch
Jermaine Deon Upchurch	1 Oct 1984	Male	Lee		Cassandra Ann Upchurch
Daniel Thomas Wood	24 Aug 1987	Male	Lee	Thomas Andrew Wood	Susan Alberta Upchurch
Justin Reid Harrington	23 Apr 1985	Male	Lee	Randall Scott Harrington	Charlene Upchurch

JIM

MCIVER

○ Zebulon Record THUR. 23 APR 1992 Zebulon, NC

## Military news

### Chandler "Grey" McIver

U.S. Army Pvt. 1st Class Chandler "Grey" McIver of Zebulon has been proposed for a citation for meritorious performance during a training maneuver accident at Fort Carson, Colo., in January.

McIver participated in the first response to the medical emergency. The Army said his quick response and medical expertise were instrumental in the extraction and immediate stabilization of the injured soldiers. In making the recommendation, McIver's commanding officers said he "helped stabilize a soldier with a collapsed lung who would probably have died without immediate and expert care."

The private is the son of Penny McIver and Jim McIver.

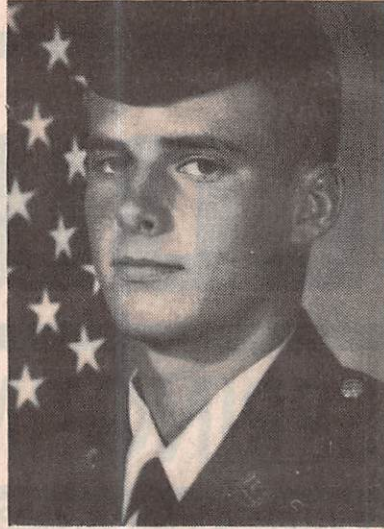

Grey McIver



JOHN EARL MCIVER

NC BIRTHS - 5 SEP 2005 - PEPPERSON - LEE CO PART 2:  
1952-1987  
MOT = UPCHURCH

Hailey	25 Nov 1952	Male	Lee	Odell Hailey	Mattie Upchurch
James Rudolph Hailey	29 Jun 1951	Male	Lee	Odell R Hailey	Mattie E Upchurch
Janie B Hailey	19 Jun 1946	Female	Lee	Odell Hailey	Mattie E Upchurch
Patricia Dianne Hailey	18 May 1957	Female	Lee	Rudolpy O Hailey	Mattie E Upchurch
Verna Mae Hailey	7 Dec 1947	Female	Lee	Odell Hailey	Mattie Upchurch
William Freeman Hailey	4 Mar 1955	Male	Lee	Odell Hailey	Mattie Upchurch
Annette Mciver	12 Jan 1959	Female	Lee	Richard Lewis Mciver	Louise Upchurch
Brenda Mciver	2 Sep 1960	Female	Lee	Richard L Mciver	Louise Upchurch
Carl Junior Mciver	9 Jan 1956	Male	Lee	R L Mciver	Louise Upchurch
Cherline Mciver	14 Aug 1961	Female	Lee	Richard Lewis Mciver	Louise Upchurch
Clyde Junior Mciver	24 Sep 1962	Male	Lee	Richard Lewis Mciver	Louise Upchurch
Fred Junior Mciver	12 Sep 1953	Male	Lee	Richard L Mciver	Louise Upchurch
Gloria Jean Mciver	8 Sep 1954	Female	Lee	Richard L Mciver	Louise Upchurch
John Earl Mciver ↑	30 Jun 1952	Male	Lee	Richard L Mciver	Louise Upchurch
Lewis Ervin Mciver	30 Aug 1951	Male	Lee	Richard L Mciver	Louise Upchurch
Steve Arnold Mciver	2 Apr 1957	Male	Lee	Richard L Mciver	Louise Upchurch
Waylon Blue Mciver	8 Feb 1958	Male	Lee	Richard Lewis Mciver	Louise Upchurch
Marguerite Rose Brown	24 Mar 1963	Female	Lee	Walter Lee Brown	Frances Marie Upchurch
Jacqueline Denise Upchurch	30 Mar 1963	Female	Lee	Melvin Jackson Upchurch	Tamer Onetta Upchurch
Linda Fay Upchurch	19 Apr 1963	Female	Lee		Mary Magdalene Upchurch
Tina Denise Upchurch	13 Feb 1966	Female	Lee		Barbara Jean Upchurch
Wendy Marie Spivey	11 Jun 1969	Female	Lee	Joseph Reid Spivey	Anita Upchurch
Michael Barry Lawton	16 Jun 1970	Male	Lee	Richard Barry Lawton	Annette Upchurch
Richard Scott Lawton	29 Mar 1966	Male	Lee	Richard Barry Lawton	Annette Upchurch
James Ray Phillips	27 Jun 1968	Male	Lee	Douglas Ray Phillips	Brenda Ann Upchurch
Paul Aaron Phillips	22 Jan 1971	Male	Lee	Douglas Ray Phillips	Brenda Ann Upchurch
Tammy Michelle Phillips	19 Sep 1969	Female	Lee	Douglas Ray Phillips	Brenda Ann Upchurch
Charles Bryant Wicker	28 Dec 1973	Male	Lee	John Anthony Wicker, SR	Lucy Gail Upchurch
John Anthony Wicker Jr.	8 Dec 1970	Male	Lee	John Anthony Wicker, SR	Lucy Gail Upchurch
Catina Marie Patterson	14 Jan 1973	Female	Lee	Marcus Randall Patterson	Donna Marie Upchurch
Charles Marcus Patterson	26 Aug 1974	Male	Lee	Marcus Randall Patterson	Donna Marie Upchurch
Kimberly Renee Upchurch	3 Mar 1974	Female	Lee		Charlene Upchurch
Chad Steven Spivey	30 Jun 1974	Male	Lee	Joseph Reid Spivey	Anita Upchurch
Susanne Lee Preddy	27 Nov 1977	Female	Lee	Robert Joseph Preddy	Margaret Lou Upchurch
Frank Upchurch Roberts	30 Jan 1979	Male	Lee	James Murchison Roberts, SR	Jo Ann Upchurch
James Murchison Roberts Jr.	15 Aug 1973	Male	Lee	James Murchison Roberts, SR	Jo Ann Upchurch
Marcus Randall Patterson Jr.	30 Nov 1975	Male	Lee	Marcus Randall Patterson, JR	Donna Marie Upchurch
Celeste Dominese Williams	13 Aug 1979	Female	Lee	Donnie Edward Williams	Joyce Elaine Upchurch
Crystal Lynn Seagroves	18 Dec 1979	Female	Lee	Kenneth Lynn Seagroves	Angela Jeanette Upchurch
Jamie Sue Patterson	31 May 1980	Female	Lee	Charles Edgar Patterson	Lucy Gail Upchurch
James Edison Mcleod	24 Jun 1982	Male	Lee	James Daniel Mcleod	Melanie Lane Upchurch
Jermaine Deon Upchurch	1 Oct 1984	Male	Lee		Cassandra Ann Upchurch
Daniel Thomas Wood	24 Aug 1987	Male	Lee	Thomas Andrew Wood	Susan Alberta Upchurch
Justin Reid Harrington	23 Apr 1985	Male	Lee	Randall Scott Harrington	Charlene Upchurch

JOSEPH

MCIVER

① The Apex Herald WED 18 SEP 1996 Apex NC

- I WALLACE WOMBLE\*
- MO ( ) - - -
- A. WAYNE WOMBLE  
MO ( ) PHYLLIS - -
- B. TOMMY WOMBLE  
MO ( ) BERTIE - -
- C. PATTY WOMBLE  
MO ( ) KEITH MCIVER
1. KAITLYN MCIVER
  2. JOSEPH MCIVER ↑
- X TWO GRANDCHILDREN:
1. JODI WOMBLE
  2. JEFFREY WOMBLE



MR. and MRS. WALLACE WOMBLE

...celebrate anniversary

## Couple married 50 years

Mr. and Mrs. Wallace Womble of New Hill celebrated their 50th wedding anniversary Sept. 15 at a dinner party given by their children. Their children and spouses are Wayne and Phyllis Womble, Tommy and Bertie Womble and Keith and Patty McIver, all of New Hill. They have four grandchildren, Jodi and Jeffrey Womble and Kaitlyn and Joseph McIver.

The couple were married Sept. 15, 1946 at the Greenlevel Baptist Church parsonage in Greenlevel.

KAITLYN

M'IVER

① The Apex Herald WED 18 SEP 1996 Apex NC

- I WALLACE WOMBLE\*
- MO ( ) - - -
- A. WAYNE WOMBLE  
MO ( ) PHYLLIS - -
- B. TOMMY WOMBLE  
MO ( ) BERTIE - -
- C. PATTY WOMBLE  
MO ( ) KEITH M'IVER
1. KAITLYN M'IVER ↑
2. JOSEPH M'IVER

- X TWO GRANDCHILDREN:
1. JODI WOMBLE
2. JEFFREY WOMBLE



MR. and MRS. WALLACE WOMBLE

...celebrate anniversary

## Couple married 50 years

Mr. and Mrs. Wallace Womble of New Hill celebrated their 50th wedding anniversary Sept. 15 at a dinner party given by their children. Their children and spouses are Wayne and Phyllis Womble, Tommy and Bertie Womble and Keith and Patty McIver, all of New Hill. They have four grandchildren, Jodi and Jeffrey Womble and Kaitlyn and Joseph McIver.

The couple were married Sept. 15, 1946 at the Greenlevel Baptist Church parsonage in Greenlevel.

KEITH

McIVER

○ The Apex Herald WED 3 JUL 1996 Apex, NC

- I. BOB McIVER
- MO ( ) POLLY - -
- A KENT McIVER
- B. KEITH McIVER ↑

### **Polly McIver ends her career**

Polly McIver retired June 30 from First Citizens Bank in Raleigh after 32 years of service. She served the bank as executive secretary in the commercial/consumer loan operations department.

McIver, a Wake County native, is a member of Professional Secretaries International and is an adult Sunday school teacher and deacon at Apex Baptist Church.

She is married to Bob McIver who, with their adult sons Kent and Keith, own Apex Funeral Home. McIver plans to travel and spend time with her grandchildren during her retirement.



**POLLY McIVER**

KEITH

McIVER

① The Apex Herald WED 18 SEP 1996 Apex NC

- I WALLACE WOMBLE\*
- MO ( ) - - -
- A. WAYNE WOMBLE  
MO ( ) PHYLLIS - -
- B. TOMMY WOMBLE  
MO ( ) BERTIE - -
- C. PATTY WOMBLE  
MO ( ) KEITH McIVER ↑
1. KAITLYN McIVER  
2. JOSEPH McIVER



MR. and MRS. WALLACE WOMBLE

...celebrate anniversary

## Couple married 50 years

Mr. and Mrs. Wallace Womble of New Hill celebrated their 50th wedding anniversary Sept. 15 at a dinner party given by their children. Their children and spouses are Wayne and Phyllis Womble, Tommy and Bertie Womble and Keith and Patty McIver, all of New Hill. They have four grandchildren, Jodi and Jeffrey Womble and Kaitlyn and Joseph McIver.

The couple were married Sept. 15, 1946 at the Greenlevel Baptist Church parsonage in Greenlevel.

- X TWO GRANDCHILDREN:
1. JODI WOMBLE  
2. JEFFREY WOMBLE

KEITH

MCIVER

① Western Wake Herald WED 28 NOV 1991 Apex, NC

Patty and Keith McIver are the  
parents of Kaithlyn Nicole McIver,  
born Aug. 13.

KENT

McIVER

○ The Apex Herald WED 3 JUL 1996 Apex, NC

I. BOB McIVER  
MO ( ) POLLY - -

A KENT McIVER ↑

B. KEITH McIVER

### Polly McIver ends her career

Polly McIver retired June 30 from First Citizens Bank in Raleigh after 32 years of service. She served the bank as executive secretary in the commercial/consumer loan operations department.

McIver, a Wake County native, is a member of Professional Secretaries International and is an adult Sunday school teacher and deacon at Apex Baptist Church.

She is married to Bob McIver who, with their adult sons Kent and Keith, own Apex Funeral Home. McIver plans to travel and spend time with her grandchildren during her retirement.



POLLY McIVER

KENT RAY MCIVER

○ The Cary News SUN 28 JUN 1987 Cary, NC

## Paul, McIver marry in Apex

LuAnn Denise Paul of Elizabeth City and Kent Ray McIver of Apex were married June 20 at Olive Chapel Baptist Church in Apex. Reverend Phil Qualls officiated at the ceremony.

The bride is the daughter of Mrs. Lula Sparrow Paul and the late Byron T. Paul of Elizabeth City. The groom is the son of Mr. and Mrs. Bob R. McIver of Apex.

The bride, given in marriage by her brother, Larry Paul, wore a formal gown of satin organza over taffeta in white. The fitted bodice was styled with a Sabrina neckline with French pouf fluted ruffle sleeves. Re-embroidered flower patterns encrusted with pearls and sequins overlaid the bodice. A softly gathered organza skirt was edged with a pyramid of ruffles mounted in lace at the hemline. The skirt extended into a cathedral train with flowing tiers of ruffles mounted in the lace. A deep satin bow adorned the back waistline giving a bustle effect. The bride wore sheer gloves edged with ruffles and satin ties. For her hair, she wore a band of pearls accented on the side with ribbon, silk flowers, sequins and pearl sprays. The veil was gathered in the back extending to a fingertip length.

Libby Powell was matron of honor. The bridesmaids were Lisa Leary, niece of the bride, Margaret Tillman, cousin of the bride, Patty McIver, sister-in-law of the groom, Marsha Yost and Kelly Killian. The honorary bridesmaids were Chris Leary and Stacey Paul, both nieces of the bride.

Bob McIver, father of the groom, was best man. Ushers were Keith McIver, brother of the bridegroom, Rick Jones, Chris Yost, Sutton Hack, Terry Jones, and Biff Eller.

Following a reception at the Ramada Inn in Apex the couple left for a wedding trip to the island of St. Martin in the Carribean. They will make their home in Apex.

The bride is a graduate of N.C. State University. She is employed as a business service representative with Southern Bell in Raleigh. The bridegroom is a graduate of Gupton-Jones College of Mortuary Science. He is a director with the Apex Funeral Home.

Prior to the wedding a rehearsal dinner was held at Balentine's in Raleigh, given by the groom's parents. On April 5 a miscellaneous shower was given by Mrs. Ruby Spivey, aunt of the groom. A miscellaneous shower was given at the United Methodist Church in Apex. Hostesses were Mrs. Rachel Baker, Mrs. Grace Mills, Mrs. Evelyn Cooke, Mrs. Bernie Savage and Mrs. Nancy Herndon. On May 29 a miscellaneous shower was given by all of the bride's co-workers at Southern Bell. Hostesses were Mrs. Bettye Brox, Mrs. Donna Peterson, Mrs. Frances Glover, Mrs. Margie Burgess and Mrs. Sheila Hart. The couple was honored with a dinner party on May 29 at the Faculty Club in Raleigh given by Mrs. Jean Hack, Dr. and Mrs. L.A. Raynor, Mr. and Mrs. Woody Maynard and Mr. and Mrs. Lelon Dollar. On June 6 a miscellaneous shower and outing was given by Mrs. Libby Powell and Mrs. Marsha Yost.



LuAnn P. McIver



LEWIS ERVIN MCIVER

INC BIRTHS - 5 SEP 2005 - PEPPERSON - LEE CO PART 2.5  
 1952-1987  
 MOT = UPCHURCH

Hailey	25 Nov 1952	Male	Lee	Odell Hailey	Mattie Upchurch
James Rudolph Hailey	29 Jun 1951	Male	Lee	Odell R Hailey	Mattie E Upchurch
Janie B Hailey	19 Jun 1946	Female	Lee	Odell Hailey	Mattie E Upchurch
Patricia Dianne Hailey	18 May 1957	Female	Lee	Rudolpy O Hailey	Mattie E Upchurch
Verna Mae Hailey	7 Dec 1947	Female	Lee	Odell Hailey	Mattie Upchurch
William Freeman Hailey	4 Mar 1955	Male	Lee	Odell Hailey	Mattie Upchurch
Annette Mciver	12 Jan 1959	Female	Lee	Richard Lewis Mciver	Louise Upchurch
Brenda Mciver	2 Sep 1960	Female	Lee	Richard L Mciver	Louise Upchurch
Carl Junior Mciver	9 Jan 1956	Male	Lee	R L Mciver	Louise Upchurch
Cherline Mciver	14 Aug 1961	Female	Lee	Richard Lewis Mciver	Louise Upchurch
Clyde Junior Mciver	24 Sep 1962	Male	Lee	Richard Lewis Mciver	Louise Upchurch
Fred Junior Mciver	12 Sep 1953	Male	Lee	Richard L Mciver	Louise Upchurch
Gloria Jean Mciver	8 Sep 1954	Female	Lee	Richard L Mciver	Louise Upchurch
John Earl Mciver	30 Jun 1952	Male	Lee	Richard L Mciver	Louise Upchurch
Lewis Ervin Mciver	30 Aug 1951	Male	Lee	Richard L Mciver	Louise Upchurch
Steve Arnold Mciver	2 Apr 1957	Male	Lee	Richard L Mciver	Louise Upchurch
Waylon Blue Mciver	8 Feb 1958	Male	Lee	Richard Lewis Mciver	Louise Upchurch
Marguerite Rose Brown	24 Mar 1963	Female	Lee	Walter Lee Brown	Frances Marie Upchurch
Jacqueline Denise Upchurch	30 Mar 1963	Female	Lee	Melvin Jackson Upchurch	Tamer Onetta Upchurch
Linda Fay Upchurch	19 Apr 1963	Female	Lee		Mary Magdalene Upchurch
Tina Denise Upchurch	13 Feb 1966	Female	Lee		Barbara Jean Upchurch
Wendy Marie Spivey	11 Jun 1969	Female	Lee	Joseph Reid Spivey	Anita Upchurch
Michael Barry Lawton	16 Jun 1970	Male	Lee	Richard Barry Lawton	Annette Upchurch
Richard Scott Lawton	29 Mar 1966	Male	Lee	Richard Barry Lawton	Annette Upchurch
James Ray Phillips	27 Jun 1968	Male	Lee	Douglas Ray Phillips	Brenda Ann Upchurch
Paul Aaron Phillips	22 Jan 1971	Male	Lee	Douglas Ray Phillips	Brenda Ann Upchurch
Tammy Michelle Phillips	19 Sep 1969	Female	Lee	Douglas Ray Phillips	Brenda Ann Upchurch
Charles Bryant Wicker	28 Dec 1973	Male	Lee	John Anthony Wicker, SR	Lucy Gail Upchurch
John Anthony Wicker Jr.	8 Dec 1970	Male	Lee	John Anthony Wicker, SR	Lucy Gail Upchurch
Catina Marie Patterson	14 Jan 1973	Female	Lee	Marcus Randall Patterson	Donna Marie Upchurch
Charles Marcus Patterson	26 Aug 1974	Male	Lee	Marcus Randall Patterson	Donna Marie Upchurch
Kimberly Renee Upchurch	3 Mar 1974	Female	Lee		Charlene Upchurch
Chad Steven Spivey	30 Jun 1974	Male	Lee	Joseph Reid Spivey	Anita Upchurch
Susanne Lee Preddy	27 Nov 1977	Female	Lee	Robert Joseph Preddy	Margaret Lou Upchurch
Frank Upchurch Roberts	30 Jan 1979	Male	Lee	James Murchison Roberts, SR	Jo Ann Upchurch
James Murchison Roberts Jr.	15 Aug 1973	Male	Lee	James Murchison Roberts, SR	Jo Ann Upchurch
Marcus Randall Patterson Jr.	30 Nov 1975	Male	Lee	Marcus Randall Patterson, SR	Donna Marie Upchurch
Celeste Dominese Williams	13 Aug 1979	Female	Lee	Donnie Edward Williams	Joyce Elaine Upchurch
Crystal Lynn Seagroves	18 Dec 1979	Female	Lee	Kenneth Lynn Seagroves	Angela Jeanette Upchurch
Jamie Sue Patterson	31 May 1980	Female	Lee	Charles Edgar Patterson	Lucy Gail Upchurch
James Edison Mcleod	24 Jun 1982	Male	Lee	James Daniel Mcleod	Melanie Lane Upchurch
Jermaine Deon Upchurch	1 Oct 1984	Male	Lee		Cassandra Ann Upchurch
Daniel Thomas Wood	24 Aug 1987	Male	Lee	Thomas Andrew Wood	Susan Alberta Upchurch
Justin Reid Harrington	23 Apr 1985	Male	Lee	Randall Scott Harrington	Charlene Upchurch

LUCILLE

MCIVER

THE "OLD PLACE"  
AND SOME ADJOINING  
PROPERTY

- △ RJU
- △ GALLOWAY TUCKER
- △ LUCILLE MCIVER ↑
- △ JOHN SINGLETARY
- △ JACKIE ELAINE HEMBY
- △ EDWARD PETTIFORD

PERRY  
RECON  
1986

1mm = 7.8071'

HOLLY HILLS EST.  
BOOK OF MAPS 1973-172

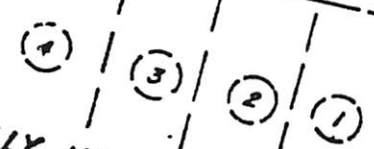
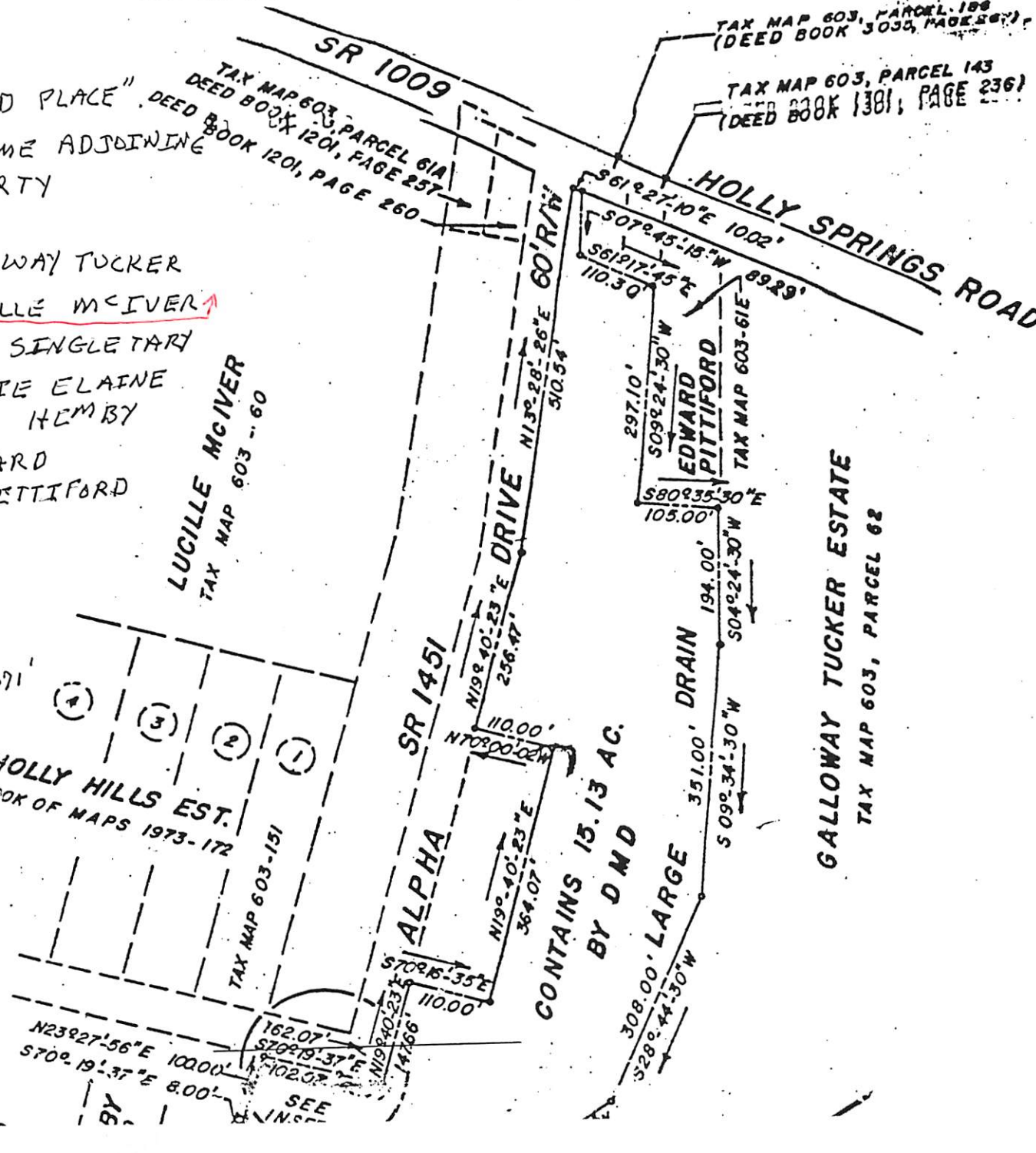

MARY

MCIVER

○ The Apex Herald WED 11 SEP 1996 Apex, NC

I - - MCIVER

A. VICTORIA MCIVER  
md () Joseph H. Walters

B. Mary McIver ↑ md () -- Lewis

C. Walter McIver

**VICTORIA M. WALTERS**

Victoria Mciver Walters of Raleigh, a native of Apex, died Sunday, Sept. 1, 1996. Funeral services were held Thursday, Sept. 5, at Bethlehem Baptist Church. Burial was at Carolina Biblical Gardens.

Surviving: husband, Joseph H. Walters; sister, Mary M. Lewis of Hampton, Va.; brother, Walter McIver of Hampton, Va.; six nieces; two nephews.

In lieu of flowers, contributions may be made to the Floral Club of Bethlehem Baptist Church, Back A Child—Garner Road YMCA or the Tuttle Community Center.

MEGAN Y

MCIVER

① Zebulon Record THUR 2 MAY 1996 Zebulon, NC

## ***McIver cited by Naval reserves***

In an awards ceremony held April 14 at N.C. State University, Megen Y. McIver of Zebulon was awarded the "Cmdr. Christopher M. Mills Award" for outstanding devotion to duty, and enthusiasm and dedication to the Naval Reserve Officer Training Corps program.

After commissioning, MIDN 1/C McIver will start her career as a Navy nurse at the Naval Air Station in Jacksonville, Fla.



**Megen McIver**

① Zebulon Record THUR 5 JAN 1995 Zebulon, NC

## McIver in command of her future, goals

By DENA BOYETTE HEIGHT  
Record Staff Writer

When she was attending classes at East Wake High School, Megan McIver of Zebulon wasn't quite sure what she wanted to do with her life.

She knew she wanted to do "something with medicine" — ophthalmologist or pharmacist, maybe even a doctor.

Then one day, her eyes caught a glimpse of a brochure — join the Navy, become a nurse, have your college education paid for. "I thought it would be fun, so I went for it," she said.

It was a "shot in the dark." There were never any pressures from her family or friends to "be a nurse" or "join the service." This was her own idea.

Now, 2½ years later, after graduating from EWHS in 1992, she has no regrets. A junior at the University of North Carolina at Chapel Hill, she spends much of

her time in either nurse white or Navy blues.

Not only is she taking her ROTC duties seriously, they're taking her seriously, too. This past summer, she served as commander for a platoon of 20 Navy midshipmen. She was the big boss. When she spoke, they listened.

Her responsibility was "being in charge of the platoon," she explained. It's the commander's duty to "make everything happen." Being in charge meant leading the midshipmen in drills and getting them ready for inspection, as well as anything else she felt needed to be done.

She enjoyed her semester as commander. She could have turned it down, but being in ROTC means responsibility, "and most people want the responsibility."

This semester, she will not be able to take part in drills because of a scheduling conflict with a nursing class. She will still lead the color guard and be active in the unit, "but I can't do drill and I can't hold a billet (job)," said Ms. McIver.

Nursing class duties keep her busy as well. Last semester, she worked at Duke Hospital in the med-surge

(post-surgery) unit. This semester, she'll be working with pediatrics at UNC's hospital.

One would think her plate is full with both nursing and ROTC

requirements, but Ms. McIver does have other interests. At one time, she was a member of the pistol team, competing in different contests at colleges across the

country. That has since fallen by the wayside, to her regret, because the college's shooting

range "is out of commission."

As a requirement of her scholarship, once she graduates, she'll be stationed and begin her tour of duty at one of four naval hospitals — San Diego, Calif.; Pensacola, Fla.; Bethesda, Md.; or Portsmouth, Va. She has hopes of also being sent to Japan for training.

Ms. McIver is unsure if she's going to make the Navy her career. "I'd be glad to stay in though. The pay is good."

All she knows now is that she "loves nursing" and she "loves the ROTC" — which is "like being in a big fraternity." She feels that with the ROTC, she has made friends for life.

At the time of graduation, Ms. McIver will have the rank of ensign, equivalent to that of second lieutenant in the Army.

Raised in Zebulon, she is the daughter of Penny McIver and Jim McIver. Her only sibling, Grey, is beginning a career in the service also, but not the Navy — he's going to be an Army man.

She said she likes to return home, but it's often "hard to find the time." And it's easy to see why.

## McIver rising through ranks of ROTC



Megan McIver

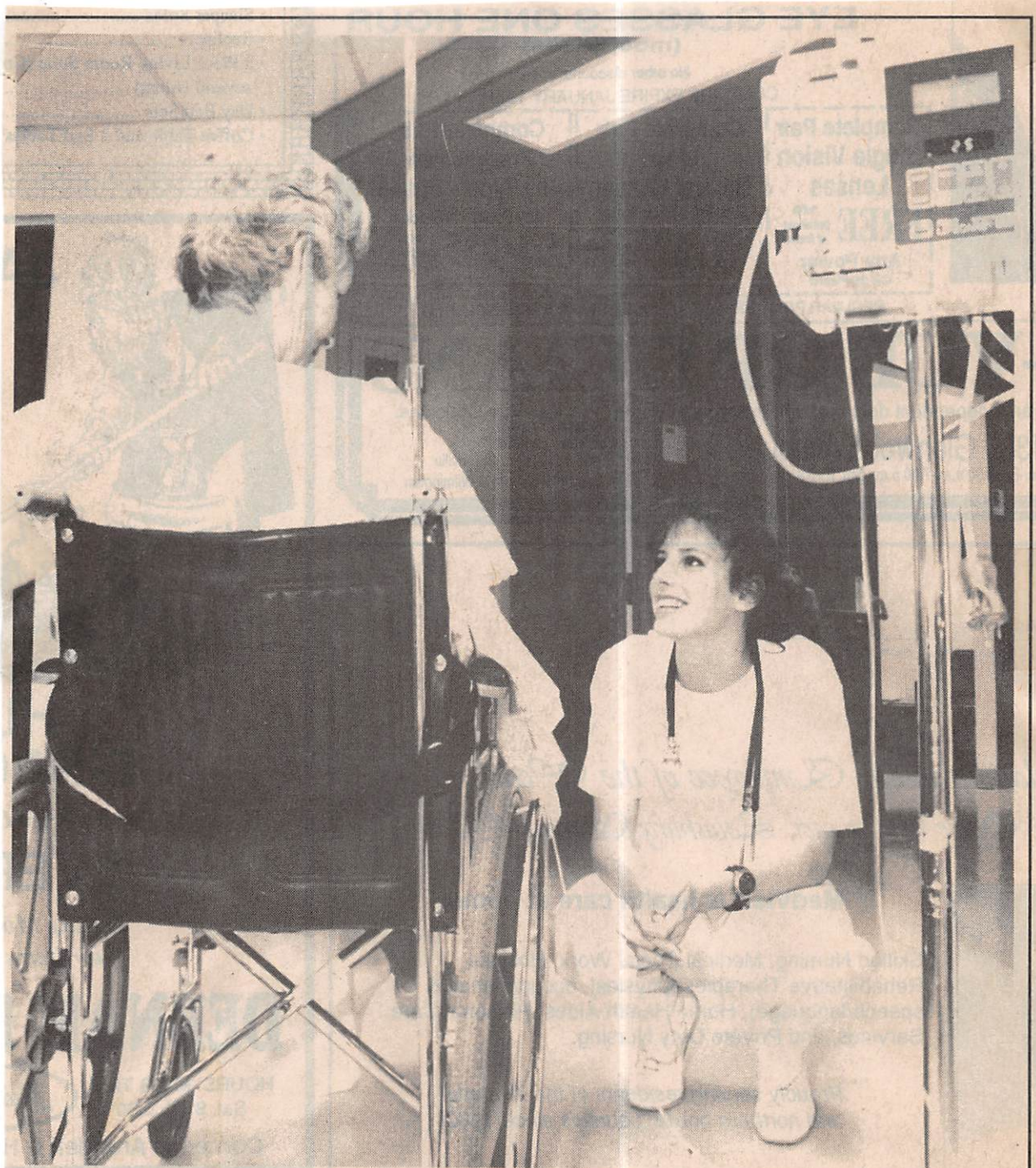

**Making the rounds**

Zebulon native Megen McIver divides her time between leading an ROTC platoon and checking on patients at Duke Hospital.

Contributed photo



**Under scrutiny**  
Megen McIver of Zebulon inspects her ROTC platoon at UNC Chapel Hill.

Contributed photo

MEGEN

MCIVER

○ Zebulon, Record THUR 21 APR 1994 Zebulon, NC

As part of required Naval ROTC training at the University of North Carolina, Megen McIver of Zebulon spent one month last summer aboard the USS Inchon based at Norfolk, Va., working in the medical department. This summer she will be entering nursing school which will lead to being a commissioned officer in the U.S. Navy.

After graduating from East Wake High in 1992, she entered UNC Chapel Hill with a four-year Navy nurse scholarship. As a freshman in the ROTC, she joined the pistol team, which competed with other pistol teams. Ms. McIver also became involved in the Semper Fidelis Society, acting as secretary.

After joining the color guard, she traveled to New Orleans, La., where the ROTC drill team participated in a meet at Tulane University, and both the color guard and drill team marched in a Mardi Gras parade. The color guard then traveled to Villanova University and competed against 15 other ROTC units, and captured a third-place trophy.

Ms. McIver served as the edi-

tor-in-chief of the UNC ROTC newsletter and was the supply petty officer in charge of distributing uniform parts.

As a sophomore, she has earned the rank of mastering petty officer of the color guard, which performs details for UNC football and basketball games, has traveled to Mardi Gras again, and will soon return to Villanova to defend its title.

This year, Ms. McIver also is serving as a squad leader. "This was very challenging in that I had to take on a role similar to that of a drill sergeant and had to prepare my squad for a drill competition in which I called commands," she said. "My squad took a close second place."



Megen McIver



NANCY SARAH MCIVER

○ THE POE FAMILY OF CHATHAM CO, NC - PER LTR 26 FEB 2003 ANN POE

I - - POE md() LUCY - - [SHE POSSIBLY md(2nd) (Chatham Co, NC) THOMAS DOWDY  
 R. BENJAMIN POE → [CAME TO CHATHAM CO, NC WHEN JESSE WAS A YOUNG BOY]  
 B. JESSE POE, SR b abt 1766 (Culpeper Co, VA) d 15 FEB 1859 (Chatham Co, NC)  
 md abt 1791 (?) CHARITY PATTERSON b 1768 (?) d 7 JUN 1848 (?) [D/O GILBERT  
 PATTERSON, III & NANCY SARAH MCIVER]

1. GILBERT POE b 2 MAR 1794 (Chatham Co, NC) d 1887  
 md (1st) 1823 (GA) DELIAH BETTEARTON - 4 CHILDREN OF THIS Mq.  
 md (2nd) 28 MAR 1866 (?) MARY ANN STONE b 1 AVE 1823 (?) d 13 JUN 1900 (?)

a. SAMUEL WAITE STONE b 1860 → SAMUEL WAITE POE

→ [NOTE: MARY ANN IS ON 1860 CENSUS ALONE WITH SON SWS. GILBERT RETURNED  
 TO CHATHAM CO, NC FROM GA IN 1860 AFTER HIS 1ST WIFE DIED. HE WAS ON  
 1860 CENSUS BUT NOT WITH MARY ANN. ON 1870 CENSUS GILBERT, MARY ANN &  
 SWS (SWP) WERE TOGETHER WITH JESSE C. STONE (BONDSMAN FOR Mq OF GILBERT  
 & MARY ANN. SWS (SWP) md A NIECE OF HIS STEPFATHER GILBERT]

2. LUCY POE b 22 MAR 1792 (?) d 13 AUG 1853 md (?) JORDAN TYSOR, SR

3. JANE POE b 1804 d 1874 [MOVED TO TN 1868] md (?) FRANKLIN NATCH

4. JOSEPH MARLEY POE (TWIN) b 1806 (?) d 7 JUN 1868 (?) md (?) AILSEY HACKNEY

5. HASTEN POE (TWIN) b 1806 (?) d abt 1894 (?) md (?) BETSEY HACKNEY

6. JAMES POE b 1808 (?) d TN

7. JESSE POE, JR b 1 MAY 1806 (?) d 14 FEB 1896 (?) md (?) RACHEL MARSH

8. WILLIS POE b 21 NOV 1811 (?) d 10 APR 1889 md 23 DEC 1830 (?) FRANCES  
 HACKNEY b 1815 (?) d 1881

a. ALPHIA POE b 8 SEP 1833 (?) d 18 FEB 1834

b. SARAH ADELAIDE POE b 15 MAY 1843 (?) d 5 AVE 1850 CORNELIUS

c. MARTHA ANN POE b 24 MAR 1840 (?) d 27 JUL 1921 (?) md (?) J. NEAL THOMAS

d. SARAH FRANCIS POE "SADIE" b 23 SEP 1851 (?) md (?) REV ALVIS ANDREWS

e. ALFRED E. POE "BOSS" b 28 MAR 1838 (?) d 21 AUG 1864 (CIVIL WAR, PETERSBURG,  
 VA) md abt 1863 (?) ELIZA A. (HORTON) WHAATON b FEB 1859

f. CHERVIS POE b 28 MAY 1836 (?) d 1865 (LAST CIVIL WAR BATTLE, PETERS-  
 BURG, VA) md AUG 1859 (?) MANDA JANE FERRELL

g. WESLEY M. POE b 23 NOV 1832 (?) d 7 JUN 1859 (?) (NEVER md)

h. CARY DOWD POE b 29 NOV 1845 md (AFTER CIVIL WAR) JULIA MURCHISON "SUSIE"

i. WILLIAM LINEBERRY POE "BILLY" b 17 DEC 1849 (?) d 4 JAN 1927 md 17 MAR  
 1870 (?) ADLADE SENE HACKNEY "ADDIE" "SUSAN" D/O JACK HACKNEY & SUSAN

j. INDEANA POE b 1856 (?) d 1858

k. MONT POE b 8 FEB 1854 (?) d 30 JAN 1906 (?) md (?) HEURietta SHUCK  
 ELMORE b 25 SEP 1856 (?) d 8 FEB 1828

(I) - - POE

(H) ANN POE

AF-AM

PHYLLIS

MCIVER

○ Extract and Amplification of Information Gained by RA  
 in a 4 JUN 2012 visit with AF-AM <sup>△</sup>Bessie (Ashe) Kearney  
 wife of <sup>△</sup>HOWARD KEARNEY at her home on Raymond  
 Smith Rd in Rhamkattel, <sup>△</sup>W.C., N.C. <sup>△</sup>[NOT IN DIR] See her Profile for Notes  
 used 2000 Raleigh Phone Directory as a source

<sup>△</sup>RAYMOND SMITH is deceased - His son <sup>△</sup>CHRIS SMITH is alive  
 Name Bessie gave me who might be source for INSTANTS  
 Rev <sup>△</sup>ALLEN WARREN, minister at St Johns Bapt Church  
 where Bessie is very active - [NOT IN DIRECTORY]

<sup>△</sup>PHYLLIS (MCIVER), BURT - 3231 Tryon Rd, Raleigh, NC 27603  
 (919) 940-9450 <philpot1949@yahoo.com> [NOT IN DIR]

<sup>△</sup>BETTIE DUELL - 2713 PHEIFFER DR., Raleigh, NC 27603  
 (919) 539-9881 <bettie-duell@yahoo.com> [NOT IN DIR]

<sup>△</sup>JOHN SINGLETARY <jdsingletary20215@yahoo.com>  
 [DIR = John T. Singletary (919) 832-3685 - 3135  
 Tryon Road, Raleigh, NC 27603]

ALICE (ASHE) WILLIAMS (sister of Bessie, known all)  
 (919) 828-9600 [DIR - same phone no - 3132 Tryon Rd,  
 Raleigh, NC. 27603 - ALICE EDWARD EARL WILLIAMS]

Cross File - <sup>△</sup>AF-AM FAMILIES  
 SCTWP, W.C., N.C.

→ Her true name?

RICHARD LEWIS MCIVER

○ NC BIRTHS - 5 SEP 2005 - PEPPERSON - LEE CO PART 2.5  
1952-1987  
MOT = UPCHURCH

Hailey	25 Nov 1952	Male	Lee	Odell Hailey	Mattie Upchurch
James Rudolph Hailey	29 Jun 1951	Male	Lee	Odell R Hailey	Mattie E Upchurch
Janie B Hailey	19 Jun 1946	Female	Lee	Odell Hailey	Mattie E Upchurch
Patricia Dianne Hailey	18 May 1957	Female	Lee	Rudolpy O Hailey	Mattie E Upchurch
Verna Mae Hailey	7 Dec 1947	Female	Lee	Odell Hailey	Mattie Upchurch
William Freeman Hailey	4 Mar 1955	Male	Lee	Odell Hailey	Mattie Upchurch
Annette Mciver	12 Jan 1959	Female	Lee	Richard Lewis Mciver	Louise Upchurch
Brenda Mciver	2 Sep 1960	Female	Lee	Richard L Mciver	Louise Upchurch
Carl Junior Mciver	9 Jan 1956	Male	Lee	R L Mciver	Louise Upchurch
Cherline Mciver	14 Aug 1961	Female	Lee	Richard Lewis Mciver	Louise Upchurch
Clyde Junior Mciver	24 Sep 1962	Male	Lee	Richard Lewis Mciver	Louise Upchurch
Fred Junior Mciver	12 Sep 1953	Male	Lee	Richard L Mciver	Louise Upchurch
Gloria Jean Mciver	8 Sep 1954	Female	Lee	Richard L Mciver	Louise Upchurch
John Earl Mciver	30 Jun 1952	Male	Lee	Richard L Mciver	Louise Upchurch
Lewis Ervin Mciver	30 Aug 1951	Male	Lee	Richard L Mciver	Louise Upchurch
Steve Arnold Mciver	2 Apr 1957	Male	Lee	Richard L Mciver	Louise Upchurch
Waylon Blue Mciver	8 Feb 1958	Male	Lee	Richard L Mciver	Louise Upchurch
Marguerite Rose Brown	24 Mar 1963	Female	Lee	Richard Lewis Mciver	Louise Upchurch
Jacqueline Denise Upchurch	30 Mar 1963	Female	Lee	Walter Lee Brown	Frances Marie Upchurch
Linda Fay Upchurch	19 Apr 1963	Female	Lee	Melvin Jackson Upchurch	Tamer Onetta Upchurch
Tina Denise Upchurch	13 Feb 1966	Female	Lee		Mary Magdalene Upchurch
Wendy Marie Spivey	11 Jun 1969	Female	Lee	Joseph Reid Spivey	Barbara Jean Upchurch
Michael Barry Lawton	16 Jun 1970	Male	Lee		Anita Upchurch
Richard Scott Lawton	29 Mar 1966	Male	Lee	Richard Barry Lawton	Annette Upchurch
James Ray Phillips	27 Jun 1968	Male	Lee	Richard Barry Lawton	Annette Upchurch
Paul Aaron Phillips	22 Jan 1971	Male	Lee	Douglas Ray Phillips	Brenda Ann Upchurch
Tammy Michelle Phillips	19 Sep 1969	Female	Lee	Douglas Ray Phillips	Brenda Ann Upchurch
Charles Bryant Wicker	28 Dec 1973	Male	Lee	Douglas Ray Phillips	Brenda Ann Upchurch
John Anthony Wicker Jr.	8 Dec 1970	Male	Lee	John Anthony Wicker, SR	Lucy Gail Upchurch
Catina Marie Patterson	14 Jan 1973	Female	Lee	John Anthony Wicker, SR	Lucy Gail Upchurch
Charles Marcus Patterson	26 Aug 1974	Male	Lee	Marcus Randall Patterson	Donna Marie Upchurch
Kimberly Renee Upchurch	3 Mar 1974	Female	Lee	Marcus Randall Patterson	Donna Marie Upchurch
Chad Steven Spivey	30 Jun 1974	Male	Lee		Charlene Upchurch
Susanne Lee Preddy	27 Nov 1977	Female	Lee	Joseph Reid Spivey	Anita Upchurch
Frank Upchurch Roberts	30 Jan 1979	Male	Lee	Robert Joseph Preddy	Margaret Lou Upchurch
James Murchison Roberts Jr.	15 Aug 1973	Male	Lee	James Murchison Roberts, SR	Jo Ann Upchurch
Marcus Randall Patterson Jr.	30 Nov 1975	Male	Lee	James Murchison Roberts, SR	Jo Ann Upchurch
Celeste Dominese Williams	13 Aug 1979	Female	Lee	Marcus Randall Patterson, SR	Donna Marie Upchurch
Crystal Lynn Seagroves	18 Dec 1979	Female	Lee	Donnie Edward Williams	Joyce Elaine Upchurch
Jamie Sue Patterson	31 May 1980	Female	Lee	Kenneth Lynn Seagroves	Angela Jeanette Upchurch
James Edison Mcleod	24 Jun 1982	Male	Lee	Charles Edgar Patterson	Lucy Gail Upchurch
Jermaine Deon Upchurch	1 Oct 1984	Male	Lee	James Daniel Mcleod	Melanie Lane Upchurch
Daniel Thomas Wood	24 Aug 1987	Male	Lee		Cassandra Ann Upchurch
Justin Reid Harrington	23 Apr 1985	Male	Lee	Thomas Andrew Wood	Susan Alberta Upchurch
				Randall Scott Harrington	Charlene Upchurch

STEVE ARNOLD McIVER

INC BIRTHS - 5 SEP 2005 - PEPPERSON - LEE CO PART 2.5  
 1952-1987  
 MOT = UPCHURCH

Hailey	25 Nov 1952	Male	Lee	Odell Hailey	Mattie Upchurch
James Rudolph Hailey	29 Jun 1951	Male	Lee	Odell R Hailey	Mattie E Upchurch
Janie B Hailey	19 Jun 1946	Female	Lee	Odell Hailey	Mattie E Upchurch
Patricia Diannie Hailey	18 May 1957	Female	Lee	Rudolpy O Hailey	Mattie E Upchurch
Verna Mae Hailey	7 Dec 1947	Female	Lee	Odell Hailey	Mattie Upchurch
William Freeman Hailey	4 Mar 1955	Male	Lee	Odell Hailey	Mattie Upchurch
Annette Mciver	12 Jan 1959	Female	Lee	Richard Lewis Mciver	Louise Upchurch
Brenda Mciver	2 Sep 1960	Female	Lee	Richard L Mciver	Louise Upchurch
Carl Junior Mciver	9 Jan 1956	Male	Lee	R L Mciver	Louise Upchurch
Cherline Mciver	14 Aug 1961	Female	Lee	Richard Lewis Mciver	Louise Upchurch
Clyde Junior Mciver	24 Sep 1962	Male	Lee	Richard Lewis Mciver	Louise Upchurch
Fred Junior Mciver	12 Sep 1953	Male	Lee	Richard L Mciver	Louise Upchurch
Gloria Jean Mciver	8 Sep 1954	Female	Lee	Richard L Mciver	Louise Upchurch
John Earl Mciver	30 Jun 1952	Male	Lee	Richard L Mciver	Louise Upchurch
Lewis Ervin Mciver	30 Aug 1951	Male	Lee	Richard L Mciver	Louise Upchurch
<u>Steve Arnold Mciver</u> ↗	2 Apr 1957	Male	Lee	Richard L Mciver	Louise Upchurch
Waylon Blue Mciver	8 Feb 1958	Male	Lee	Richard Lewis Mciver	Louise Upchurch
Marguerite Rose Brown	24 Mar 1963	Female	Lee	Walter Lee Brown	Frances Marie Upchurch
Jacqueline Denise Upchurch	30 Mar 1963	Female	Lee	Melvin Jackson Upchurch	Tamer Onetta Upchurch
Linda Fay Upchurch	19 Apr 1963	Female	Lee		Mary Magdalene Upchurch
Tina Denise Upchurch	13 Feb 1966	Female	Lee		Barbara Jean Upchurch
Wendy Marie Spivey	11 Jun 1969	Female	Lee	Joseph Reid Spivey	Anita Upchurch
Michael Barry Lawton	16 Jun 1970	Male	Lee	Richard Barry Lawton	Annette Upchurch
Richard Scott Lawton	29 Mar 1966	Male	Lee	Richard Barry Lawton	Annette Upchurch
James Ray Phillips	27 Jun 1968	Male	Lee	Douglas Ray Phillips	Brenda Ann Upchurch
Paul Aaron Phillips	22 Jan 1971	Male	Lee	Douglas Ray Phillips	Brenda Ann Upchurch
Tammy Michelle Phillips	19 Sep 1969	Female	Lee	Douglas Ray Phillips	Brenda Ann Upchurch
Charles Bryant Wicker	28 Dec 1973	Male	Lee	John Anthony Wicker, SR	Lucy Gail Upchurch
John Anthony Wicker Jr.	8 Dec 1970	Male	Lee	John Anthony Wicker, SR	Lucy Gail Upchurch
Catina Marie Patterson	14 Jan 1973	Female	Lee	Marcus Randall Patterson	Donna Marie Upchurch
Charles Marcus Patterson	26 Aug 1974	Male	Lee	Marcus Randall Patterson	Donna Marie Upchurch
Kimberly Renee Upchurch	3 Mar 1974	Female	Lee		Charlene Upchurch
Chad Steven Spivey	30 Jun 1974	Male	Lee	Joseph Reid Spivey	Anita Upchurch
Susanne Lee Preddy	27 Nov 1977	Female	Lee	Robert Joseph Preddy	Margaret Lou Upchurch
Frank Upchurch Roberts	30 Jan 1979	Male	Lee	James Murchison Roberts, SR	Jo Ann Upchurch
James Murchison Roberts Jr.	15 Aug 1973	Male	Lee	James Murchison Roberts, SR	Jo Ann Upchurch
Marcus Randall Patterson Jr.	30 Nov 1975	Male	Lee	Marcus Randall Patterson, SR	Donna Marie Upchurch
Celeste Dominese Williams	13 Aug 1979	Female	Lee	Donnie Edward Williams	Joyce Elaine Upchurch
Crystal Lynn Seagroves	18 Dec 1979	Female	Lee	Kenneth Lynn Seagroves	Angela Jeanette Upchurch
Jamie Sue Patterson	31 May 1980	Female	Lee	Charles Edgar Patterson	Lucy Gail Upchurch
James Edison Mcleod	24 Jun 1982	Male	Lee	James Daniel Mcleod	Melanie Lane Upchurch
Jermaine Deon Upchurch	1 Oct 1984	Male	Lee		Cassandra Ann Upchurch
Daniel Thomas Wood	24 Aug 1987	Male	Lee	Thomas Andrew Wood	Susan Alberta Upchurch
Justin Reid Harrington	23 Apr 1985	Male	Lee	Randall Scott Harrington	Charlene Upchurch

VICTORIA

MCIVER

① The Apex Herald WED 11 SEP 1996 Apex, NC

I - - - MCIVER

A. VICTORIA MCIVER ↑  
md () Joseph H. Walters

B. Mary McIver md () -- Lewis

C. Walter McIver

**VICTORIA M. WALTERS**

Victoria Mciver Walters of Raleigh, a native of Apex, died Sunday, Sept. 1, 1996. Funeral services were held Thursday, Sept. 5, at Bethlehem Baptist Church. Burial was at Carolina Biblical Gardens.

Surviving: husband, Joseph H. Walters; sister, Mary M. Lewis of Hampton, Va.; brother, Walter McIver of Hampton, Va.; six nieces; two nephews.

In lieu of flowers, contributions may be made to the Floral Club of Bethlehem Baptist Church, Back A Child—Garner Road YMCA or the Tuttle Community Center.

WALTER

MCIVER

① The Apex Herald WED 11 SEP 1996 Apex, NC

I - - MCIVER

A. VICTORIA MCIVER  
md () Joseph H. Walters

B. Mary McIver md () -- Lewis

C. Walter McIver ↑

**VICTORIA M. WALTERS**

Victoria Mciver Walters of Raleigh, a native of Apex, died Sunday, Sept. 1, 1996. Funeral services were held Thursday, Sept. 5, at Bethlehem Baptist Church. Burial was at Carolina Biblical Gardens.

Surviving: husband, Joseph H. Walters; sister, Mary M. Lewis of Hampton, Va.; brother, Walter McIver of Hampton, Va.; six nieces; two nephews.

In lieu of flowers, contributions may be made to the Floral Club of Bethlehem Baptist Church, Back A Child—Garner Road YMCA or the Tuttle Community Center.

WAYLON BLUE MCIVER

INC BIRTHS - 5 SEP 2005 - PEPPERSON - LEE CO PART 2.5  
 1952-1987 MOT = UPCHURCH

Hailey	25 Nov 1952	Male	Lee	Odell Hailey	Mattie Upchurch
James Rudolph Hailey	29 Jun 1951	Male	Lee	Odell R Hailey	Mattie E Upchurch
Janie B Hailey	19 Jun 1946	Female	Lee	Odell Hailey	Mattie E Upchurch
Patricia Dianne Hailey	18 May 1957	Female	Lee	Rudolpy O Hailey	Mattie E Upchurch
Verna Mae Hailey	7 Dec 1947	Female	Lee	Odell Hailey	Mattie Upchurch
William Freeman Hailey	4 Mar 1955	Male	Lee	Odell Hailey	Mattie Upchurch
Annette Mciver	12 Jan 1959	Female	Lee	Richard Lewis Mciver	Louise Upchurch
Brenda Mciver	2 Sep 1960	Female	Lee	Richard L Mciver	Louise Upchurch
Carl Junior Mciver	9 Jan 1956	Male	Lee	R L Mciver	Louise Upchurch
Cherline Mciver	14 Aug 1961	Female	Lee	Richard Lewis Mciver	Louise Upchurch
Clyde Junior Mciver	24 Sep 1962	Male	Lee	Richard Lewis Mciver	Louise Upchurch
Fred Junior Mciver	12 Sep 1953	Male	Lee	Richard L Mciver	Louise Upchurch
Gloria Jean Mciver	8 Sep 1954	Female	Lee	Richard L Mciver	Louise Upchurch
John Earl Mciver	30 Jun 1952	Male	Lee	Richard L Mciver	Louise Upchurch
Lewis Ervin Mciver	30 Aug 1951	Male	Lee	Richard L Mciver	Louise Upchurch
Steve Arnold Mciver	2 Apr 1957	Male	Lee	Richard L Mciver	Louise Upchurch
Waylon Blue Mciver	8 Feb 1958	Male	Lee	Richard Lewis Mciver	Louise Upchurch
Marguerite Rose Brown	24 Mar 1963	Female	Lee	Walter Lee Brown	Frances Marie Upchurch
Jacqueline Denise Upchurch	30 Mar 1963	Female	Lee	Melvin Jackson Upchurch	Tamer Onetta Upchurch
Linda Fay Upchurch	19 Apr 1963	Female	Lee		Mary Magdalene Upchurch
Tina Denise Upchurch	13 Feb 1966	Female	Lee		Barbara Jean Upchurch
Wendy Marie Spivey	11 Jun 1969	Female	Lee	Joseph Reid Spivey	Anita Upchurch
Michael Barry Lawton	16 Jun 1970	Male	Lee	Richard Barry Lawton	Annette Upchurch
Richard Scott Lawton	29 Mar 1966	Male	Lee	Richard Barry Lawton	Annette Upchurch
James Ray Phillips	27 Jun 1968	Male	Lee	Douglas Ray Phillips	Brenda Ann Upchurch
Paul Aaron Phillips	22 Jan 1971	Male	Lee	Douglas Ray Phillips	Brenda Ann Upchurch
Tammy Michelle Phillips	19 Sep 1969	Female	Lee	Douglas Ray Phillips	Brenda Ann Upchurch
Charles Bryant Wicker	28 Dec 1973	Male	Lee	John Anthony Wicker, SR	Lucy Gail Upchurch
John Anthony Wicker Jr.	8 Dec 1970	Male	Lee	John Anthony Wicker, SR	Lucy Gail Upchurch
Catina Marie Patterson	14 Jan 1973	Female	Lee	Marcus Randall Patterson	Donna Marie Upchurch
Charles Marcus Patterson	26 Aug 1974	Male	Lee	Marcus Randall Patterson	Donna Marie Upchurch
Kimberly Renee Upchurch	3 Mar 1974	Female	Lee		Charlene Upchurch
Chad Steven Spivey	30 Jun 1974	Male	Lee	Joseph Reid Spivey	Anita Upchurch
Susanne Lee Preddy	27 Nov 1977	Female	Lee	Robert Joseph Preddy	Margaret Lou Upchurch
Frank Upchurch Roberts	30 Jan 1979	Male	Lee	James Murchison Roberts, SR	Jo Ann Upchurch
James Murchison Roberts Jr.	15 Aug 1973	Male	Lee	James Murchison Roberts, SR	Jo Ann Upchurch
Marcus Randall Patterson Jr.	30 Nov 1975	Male	Lee	Marcus Randall Patterson, SR	Donna Marie Upchurch
Celeste Dominese Williams	13 Aug 1979	Female	Lee	Donnie Edward Williams	Joyce Elaine Upchurch
Crystal Lynn Seagroves	18 Dec 1979	Female	Lee	Kenneth Lynn Seagroves	Angela Jeanette Upchurch
Jamie Sue Patterson	31 May 1980	Female	Lee	Charles Edgar Patterson	Lucy Gail Upchurch
James Edison Mcleod	24 Jun 1982	Male	Lee	James Daniel Mcleod	Melanie Lane Upchurch
Jermaine Deon Upchurch	1 Oct 1984	Male	Lee		Cassandra Ann Upchurch
Daniel Thomas Wood	24 Aug 1987	Male	Lee	Thomas Andrew Wood	Susan Alberta Upchurch
Justin Reid Harrington	23 Apr 1985	Male	Lee	Randall Scott Harrington	Charlene Upchurch

JOHN M<sup>C</sup>IVER'S

① See Deed File

Henry Co, TN - For 30 acres - Indenture 12 FEB 1834,  
signed 6 DEC 1834, conveyed 16 JAN 1835. For #150  
Williamson Hankins sells land to John U.

Adjoints John M<sup>C</sup>Ivers, witness B. B. Bundy,  
Clerk of Court Thomas Porter (or Thomas Parker).

Land originally owned by John M<sup>C</sup>fermore.

[John U is son of William U IV, dead of clay]