

McGINNIS

○ EXCERPT FROM INDEX OF BOOK "THE GOODWIN FAMILY OF CENTRAL N.C." BY THOMAS JERRY GOODWIN, SR - 2009 RPU 24NOV'2012. - NOTE: INDIVIDUALS LISTED AS MEMBERS OF THE \_\_\_\_\_ FAMILY - [WAKE/CHATHAM COUNTIES]

McGinnis

Foster E 582

Glenda Louise 582

Meredith Octavia 707

① See Ltr 11 JUL 1985 Wilma Lenora Cratree to R Pu

Rennie Edward Cratree b 10 OCT 1957 (Lemington, TN)  
 and 4 FEB 1978 (Jamestown, TN) Annie Lee McGinnis  
 b 7 JUL 1959 dau of Greeley & Mary Dishman McGinnis  
 [Mary is dau of Menzo Dishman + Menzo is the son  
 of L. r. g. (Eligah?) and — Albert Dishman]

Rennie is son of Zola Edward Cratree + gr of  
Cleveland Melch Cratree of the George U. Joseph  
 U. Subslan.

ARCHIBALD

MCGINNIS

RECORDS FOR THE SILAS U LINE IN THE GEORGE U SHADRACK U  
SUBCLAN RPA-13 SEP 2014

1900 CENSUS - KY

WAYNE CO

SLICKFORD

ALL BORN KY

James Maginis	H/D	1861	39
Clerinda Maginis	WIF	1867	33
John Maginis	SON	1882	18
Willie Maginis	SON	1891	9
Walter Maginis	SON	1896	4
Mirlie L Maginis	DAU	1899	1

1910 CENSUS - KY

WAYNE CO

SLICKFORD

James D McGinnis	H/D	1861	49 TN
Carinda J McGinnis	WIF	1867	43 KY
Johnnie McGinnis	SON	1884	26
William McGinnis	SON	1891	19
Walter McGinnis	SON	1896	14
Floid McGinnis	SON	1901	9
Sarah McGinnis	DAU	1904	6
Dora McGinnis	DAU	1906	4
Ernest McGinnis	SON	1909	1
John Smith	STEPFAT	1831	79

1920 CENSUS - KY

WAYNE CO

SLICKFORD

DRY HOLLOW ROAD

James McGinnis	1862	58
Clarinda McGinnis	1868	52
Floyd McGinnis	1902	18
Dara McGinnis	1906	14
Ernest McGinnis	1909	11

chadlaytham12

OWNER: LAYTHAM

I GEORGE U - HEAD OF CLAN

A. SHADRACK U.

I. SILAS U.

A. ARCHIBALD U.

Δ CLARINDA JANE U

Δ MD ( ) JAMES MCGINNIS

(I) → (VII) → → →

NOTE THAT INTERVALS BETWEEN THE  
BIRTHS OF THE 8 SHOWN WOULD ALLOW  
FOR MORE M/CARRIAGES OR INFANT  
DEATHS WITH POSSIBLE BIRTHS  
IN 1884, 1886, 1888  
1893  
1902

HENCE 13 POSSIBLE BIRTHS ALTOGETHER  
- RPA

James McGinnis

Birth 01 Mar 1861 in Tennessee

Death 14 Jul 1945

Burial

Dishman Cemetery, Slickford, Wayne County, Ky.

Parents

- Archibald McGinnis 1835 - 1868
- Lavinah Jane Williams 1841 - 1910

Spouse & Children

- Clarinda J. Upchurch 1868 - 1946
- John McGinnis 1882 - 1959 (I)
- William McGinnis 1891 - 1961 (II)
- Walter McGinnis 1896 - 1981 (III)
- Merlie McGinnis 1898 - 1910 (IV)
- Floyd McGinnis 1900 - 1962 (V)
- Sarah McGinnis 1904 - 1991 (VI)
- Ernest McGinnis 1909 - 1999 (VII)
- Dora McGinnis 1910 - (VIII)

○ From Dishman Book - By Betty D. Gross - Pg 77

I. Nancy Ann Johnson of the George H / Lydia H Subelan. Marcus H <sup>D</sup> Jenie

B. Blue Fountain Dishman

2. ELBORTY Dishman b 4 FEB 1922 (Wayne Co, KY) d 20 APR 1922 (Wayne Co, KY)
3. Rose Adie Dishman b 17 FEB 1923 (Wayne Co, KY) d 19 MAR 1941 (Wayne Co, KY) md 5 JAN 1940 (Wayne Co, KY) Charlie Dishman
4. Ray Earnest Dishman b 5 SEP 1924 (Wayne Co, KY) d 24 MAR 1978 (Wayne Co, KY) (Bur - Elk Spring Cem, Mantiello, KY) md (Mantiello, KY) Beatrice McGinnis ↑

a. Danny K. Dishman ; b. Frank Dishman ;

c. MENVIL Dishman ; d David Dishman

52. Della W. Dishman b 22 SEP 1928 (Wayne Co, KY) md 23 JUN 1948 (Albany, Clinton Co, KY) Jop Leonard Dishman s/p Watt Dishman & Maudie Dishman.

1. Annetta C. Dishman b 3 JUL 1930 (Wayne Co, KY) md (?) William Galey
2. Peggy Leacher Dishman b 29 JUN 1953 (Wayne Co, KY) md (?) Donald Connell 'Dannie'
3. Vickie Jo Dishman b 15 SEP 1955 (Wayne Co, KY) md 3 SEP 1972 (?) Wendell Ray Young
4. Ginger D. Dishman b 7 NOV 1958 (Wayne Co, KY) md 25 JUN 1975 (?) Mallard Nick

Item in Ity 29 SEP 2002 Barbara Stephen D RPA - Pg 6  
FROM: The Wayne County, KY Outlook 21 APR 1999

NOTE: This report  
announces and that  
James M<sup>c</sup>Ginnis  
and Clarinda  
James U & not his  
sister Luanda  
Wayne U & I will  
accordingly change  
my records  
- RPA 6 MAR 2003

ERNEST "CAP" MCGINNIS, age 89, passed away Monday, April 12, 1999 at Wayne County Hospital.

He was born in the Slickford Community of Wayne County, Kentucky on November 28, 1909, the son of James and Clarinda Upchurch McGinnis. Both parents preceded him in death.

In June of 1929, he married Nona Bell Lowe McGinnis, who survives.

He is also survived by 10 children Beatrice Dishman, Georgia Brown, Bonnetta Gertram, and Mary Guffey, all of Monticello, Kentucky, Robert McGinnis of Somerset, Kentucky, Ivory DiPiero of Youngstown, Ohio, James McGinnis of Lawrence, Michigan, Clyde McGinnis of Beverly, Ohio, Jack McGinnis of Jeffersonville, Indiana and Kathy Reed of Clinton, Tennessee; 33 grandchildren; 46 great grandchildren; and 13 great great grandchildren; and many nieces, nephews, and other relatives.

Preceding him in death is 1 son Jerry "Toddy" McGinnis.

He had accepted Christ as his Savior and was a member of the Central Union Baptist Church where he served as Deacon.

Funeral services were held Wednesday, April 14, 1999 in the funeral home chapel with Brother Richie Curtis, Brother Wayne Bowling, and Brother David Flagler officiating. Burial was in the Elk Spring Cemetery with Brother Matthew Dalton officiating.

I. George U - Head  
of Class  
A. Silas U  
1. Archibald U

a. Clarinda James U b. abt 1869 (Wayne Co, KY)

m & () James M<sup>c</sup>Ginnis  
[33 GC, 46 GGC, 13 GGGC]

i. Ernest M<sup>c</sup>Ginnis "CAP" b. 28 NOV 1909 (Slickford Community, Wayne Co, KY) d. 12 APR 1999 (Wayne Co, KY) (Buried Elk Spring Cemetery, Monticello, Wayne Co, KY) m & JUN 1929 () NONA BELL LOWE

line  
in  
month-  
cells,  
KY

- (I) Beatrice (M<sup>c</sup>Ginnis) Dishman
- (II) Georgia (M<sup>c</sup>Ginnis) Brown
- (III) Bonnetta (M<sup>c</sup>Ginnis) Gertram
- (IV) Mary (M<sup>c</sup>Ginnis) Guffey
- (V) Robert M<sup>c</sup>Ginnis of Somerset
- (VI) Ivory (M<sup>c</sup>Ginnis) DiPiero of Youngstown, OH
- (VII) James M<sup>c</sup>Ginnis of Lawrence, MI
- (VIII) Clyde M<sup>c</sup>Ginnis of Beverly, OH
- (IX) Jack M<sup>c</sup>Ginnis of Jeffersonville, IN
- (X) Kathy (M<sup>c</sup>Ginnis) Reed of Clinton, TN
- (XI) Jerry M<sup>c</sup>Ginnis "Toddy" d before 12 APR 1999

Item in Ity 29 SEP 2002 Barbara Stephen D RPA - Pg 6  
FROM; The Wayne County, KY Outlook 21 APR 1999

NOTE: This report  
convinces me that  
James McGinnis  
md Clarinda  
Jane U & not her  
sister Luanda  
Wayne U & I will  
accordingly change  
my records  
- RPA 6 MAR 2003

ERNEST "CAP" MCGINNIS, age 89, passed away Monday, April 12, 1999 at Wayne County Hospital.

He was born in the Slickford Community of Wayne County, Kentucky on November 28, 1909, the son of James and Clarinda Upchurch McGinnis. Both parents preceded him in death.

In June of 1929, he married Nona Bell Lowe McGinnis, who survives.

He is also survived by 10 children Beatrice Dishman, Georgia Brown, Bonnetta Gertram, and Mary Guffey, all of Monticello, Kentucky, Robert McGinnis of Somerset, Kentucky, Ivory DiPiero of Youngstown, Ohio, James McGinnis of Lawrence, Michigan, Clyde McGinnis of Beverly, Ohio, Jack McGinnis of Jeffersonville, Indiana and Kathy Reed of Clinton, Tennessee; 33 grandchildren; 46 great grandchildren; and 13 great great grandchildren; and many nieces, nephews, and other relatives.

Preceding him in death is 1 son Jerry "Toddy" McGinnis.

He had accepted Christ as his Savior and was a member of the Central Union Baptist Church where he served as Deacon.

Funeral services were held Wednesday, April 14, 1999 in the funeral home chapel with Brother Richie Curtis, Brother Wayne Bowling, and Brother David Flagler officiating. Burial was in the Elk Spring Cemetery with Brother Matthew Dalton officiating.

I. George U - Head  
of Class  
A. Silas U  
1. Archibald U

a. Clarinda Jane U b. abt 1869 (Wayne Co, KY)

md () James M McGinnis [33 GC, 46 GGC, 13 GGGC]

i. Ernest M McGinnis "CAP" b. 28 NOV 1909 (Slickford Community, Wayne Co, KY) d. 12 APR 1999 (Wayne Co, KY) (Buried Elk Spring Cemetery, Monticello, Wayne Co, KY) md JUN 1929 () NONA BELL LOWE

- (I) Beatrice (M McGinnis) Dishman
- (II) Georgia (M McGinnis) Brown
- (III) Bonnetta (M McGinnis) Gertram → [Probably BERTRAM-RPA]
- (IV) Mary (M McGinnis) Guffey
- (V) Robert M McGinnis of Somerset
- (VI) Ivory (M McGinnis) DiPiero of Youngstown, OH
- (VII) James M McGinnis of Lawrence, MI
- (VIII) Clyde M McGinnis of Beverly, OH
- (IX) Jack M McGinnis of Jeffersonville, TN
- (X) Kathy (M McGinnis) Reed of Clinton, TN
- (XI) Jerry M McGinnis "Toddy" d before 12 APR 1999

line in Monticello, KY

○ From: John Ramsey - Wayne Co, KY

I. John Freeman U of the George U / Shadrach U  
Subdan - Heram U Line

A. Sula Adeline U

1. Esteb Fred Poe

a. Brenda Gay Poe b. 4 NOV 1959  
m. 27 JUL 1977 (1) Dale Powell

i. Esteb Wayne Powell b. 24 AUG 1980

2. Doris Rose Poe b. 16 SEP 1935

m. 3 JUL 1958 (1) Billy Wayne Nowis

a. Jeffery Glen Nowis b. 10 FEB 1960

b. Jethrona Lunsome Nowis b. 31 AUG 1963

3. Eldred Lee Poe b. 16 NOV 1940

m. 3 NOV 1972 (1) Helen (Bronseum) McGinnis

a. Brenda Lynn McGinnis → Brenda Lynn  
McGinnis Poe (step dau of ELP? - RAN)  
b. 6 MAR 1968

b. Charles Lee Poe b. 24 FEB 1975

c. Estelle June Poe b. 16 JUN 1977

From Book "The meal is Gone" by Riley Ray McGinnis

in Sta 2 MAY 2003 Melua Davis U (RPA) - pg 82, 84, 85  
[CECIL K. MCGINNIS b Wayne Co, KY]

- I. ELIJAH DISHMAN md(?) Freely --  
↳ [BUR-DISHMAN COM, WAYNE CO, KY]
- A. Melly Dishman
- B. Joe Dishman [FREELA A. WRIGHT]
- C. Float Dishman
- D. Daisy Dishman
- E. Will Dishman\*
- F. Dora Dishman md(?) -- MARSH
- G. WATT DISHMAN md(?) MAUDE DISHMAN b 1895(?) d 20 JUN 1982
  - 1. Nell Dishman d 1991 md(?) -- LOWE
  - 2. Evelyn Dishman md(?) -- MONT
  - 3. Paul Dishman
  - 4. Leonard Dishman
  - 5. Powell Dishman
  - 6. Greely Dishman
  - 7. Lloyd Dishman
  - 8. Messie Dishman d 1965 md(?) -- KENNEDY
  - 9. Bruce Dishman
  - 10. Bonnie Dishman

I. GEORGE U - HEAD OF CLAN  
A. LYDIA U  
1. JOSEPH DISHMAN  
a. ELIJAH KEELAN DISHMAN

I. JEFF -- md(?) NIECY --  
A. HOWARD --  
B. BEN --  
C. INA --  
D. EVELYN -- md(?) -- MONT

b 1897(?) d 1 FEB 1970  
LIVED IN DRY HOLLOW  
By deduction from info on pg 84 one concludes there HOWARD -- is father of Maude Dishman  
He should therefore be Howard Dishman - I am unable to verify Maude's relatives as shown in

I A → D above as extracted from the book - RPA 4 APR 2003

G SON ← md(?) Shelby McGinnis

- 2 STEVEN
- b 13 DEC 1968
- moved to Tolson Ridge at age 4
- a. Colleen McGinnis b 7 FEB 1945
- b. Cecil McGinnis b 20 DEC 1946
- c. Riley Ray McGinnis b 18 OCT 1948 (DRY HOLLOW, WAYNE CO, KY)
- d. Phil McGinnis b 12 APR 1951

PEOPLE WHO HELPED WITH THE BOOK: (PG 6)  
HELEN BALLOU DAVE TAPLEY MARY P. TURNER  
MARY (MCGINNIS) GOFFEY WANDA FROST LINDA JANE (MCGINNIS) SMITH  
MARGARET (-) & TERRY STAMPER

\* RPA records show 12 children of Elijah Keelan Dishman but none named WILL DISHMAN - WILL could be MILLARD DISHMAN b 7 MAR 1884 - RPA 6 APR 2003



CHARLIE

MCGINNIS

○ See ltr 2 MAY 2003 Melva Ann U & RPA

Re Children of William Hansen McGinnis "Willie" "W.H."  
[ s/o Clarrinda Jane U of the George U / Shadrach  
U Sublan - Silas U line ] this letter provides  
supplementary information on the children  
as follows

SHELBY I → 1. Shelly McGinnis b 10 APR 1913 (Wayne Co, KY)

[ This child appears well documented but  
must have died young as "Willie" & her  
wife nee Edna Lewis had another son  
born 1922 who was also given the  
name Shelly McGinnis. They also had  
a son b 1914 named SHELL - RPA ]

SHELBY II →

2. EVA E. MCGINNIS b 8 JUL 1918 (Wayne  
Co, KY) [ This child appears well documented  
but other records show a sibling  
NELLIE MCGINNIS b 1918 & 1925. [The  
dates conflict - RPA ]

3. CHARLIE MCGINNIS b 31 MAR 1933 [ This  
child appears well documented but other  
records show a sibling JESSE McGinnis  
b 1933 [The dates conflict - RPA ]

CLYDE

MCGINNIS

XID 51827

Item in Ity 29 SEP 2002 Barbara Stephen D RPA - Pg 6  
FROM; The Wayne County, KY Outlook 21 APR 1999

[NOTE: This report  
convinces me that  
James McGinnis  
and Clarinda  
Jane U & not her  
sister Luanda  
Wayne U & I will  
accordingly change  
my record  
- RPA 6 MAR 2003]

ERNEST "CAP" MCGINNIS, age 89, passed away Monday, April 12, 1999 at Wayne County Hospital.

He was born in the Slickford Community of Wayne County, Kentucky on November 28, 1909, the son of James and Clarinda Upchurch McGinnis. Both parents preceded him in death.

In June of 1929, he married Nona Bell Lowe McGinnis, who survives.

He is also survived by 10 children Beatrice Dishman, Georgia Brown, Bonnetta Gertram, and Mary Guffey, all of Monticello, Kentucky, Robert McGinnis of Somerset, Kentucky, Ivory DiPiero of Youngstown, Ohio, James McGinnis of Lawrence, Michigan, Clyde McGinnis of Beverly, Ohio, Jack McGinnis of Jeffersonville, Indiana and Kathy Reed of Clinton, Tennessee; 33 grandchildren; 46 great grandchildren; and 13 great great grandchildren; and many nieces, nephews, and other relatives.

Preceding him in death is 1 son Jerry "Toddy" McGinnis.

He had accepted Christ as his Savior and was a member of the Central Union Baptist Church where he served as Deacon.

Funeral services were held Wednesday, April 14, 1999 in the funeral home chapel with Brother Richie Curtis, Brother Wayne Bowling, and Brother David Flagler officiating. Burial was in the Elk Spring Cemetery with Brother Matthew Dalton officiating.

I. George U - Head  
of Class  
A. Silas U

1. Archibald U

a. Clarinda Jane U to abt 1869 (Wayne Co, KY)

m & ( ) James M McGinnis  
[33 GC, 46 GGC, 13 GGGC]

2. Ernest M McGinnis "CAP" b. 28 NOV 1909 (Slickford Community, Wayne Co, KY) d. 12 APR 1999 (Wayne Co, KY) (Buried Elk Spring Cemetery, Monticello, Wayne Co, KY) m & JUN 1929 ( ) NONA BELL LOWE

line  
my  
month-  
cells,  
KY

- (I) Beatrice (McGinnis) Dishman
- (II) Georgia (McGinnis) Brown
- (III) Bonnetta (McGinnis) Gertram
- (IV) Mary (McGinnis) Guffey
- (V) Robert McGinnis of Somerset
- (VI) Ivory (McGinnis) DiPiero of Youngstown, OH
- (VII) James McGinnis of Lawrence, MI
- (VIII) Clyde McGinnis of Beverly, OH
- (IX) Jack McGinnis of Jeffersonville, IN
- (X) Kathy (McGinnis) Reed of Clinton, TN
- (XI) Jerry McGinnis "Toddy" d before 12 APR 1999

COLEEN

MCGINNIS (PG1) XFD-52056

① Recap of records - R PU 15 APR 2016

I Clara Jane U, v/o Archibald U of the  
George U/Shadrach U Subdan - Silas U Jane | C396

A. William H. Arsen MCGinnis

1. Shelby McGinnis  
m d c) Bonnie J. Dishman of the Geo U/  
Lydia U Subdan - C331

Her mother Riley  
Ray MCGinnis  
write "The Medical  
Gene"

← G. Colleen McGinnis b 7 FEB 1945  
(Wayne Co., KY)

②

8 APR  
2016

Subject: New Form Entry: Contact Form  
From: "cramsey45@yahoo.com"XXXXXXXXXXXXXXXXXXXX  
Date: Fri, Apr 08, 2016 6:31 pm  
To: phil@upchurchstory.com

Submitted Information:

Email NEW 8 APR 2016  
cramsey45@yahoo.comXXXX

Name NEW 11 APR  
Colleen Ramsey 2016

You've just received a new submission to your Contact Form.

③

11 APR  
2016

Subject: RE: New Form Entry: Contact Form  
From: phil@upchurchstory.com  
Date: Mon, Apr 11, 2016 2:56 pm  
To: cramsey45@yahoo.comXXX

Hi Colleen---

Delighted you found my website [www.upchurchstory.com](http://www.upchurchstory.com) password 2013upchurch#. I hope you searched the 4,000+ pages of posted Upchurch information and watched the videos. I do not find you in my system although you may be there. I would love to know how you fit into the family. If you will send me a few names that connect you to earlier Upchurch generations I will search my records and send you a report. There is much more I can share with you. It is important that you know which of the 22 Upchurch Clans is yours as that way you can focus better.

Looking forward to hearing from you again~  
Phil Upchurch

④

13 APR  
2016

Subject: Re: New Form Entry: Contact Form  
From: Colleen Ramsey <cramsey45@yahoo.com>XXXX  
Date: Wed, Apr 13, 2016 1:53 pm  
To: "phil@upchurchstory.com" <phil@upchurchstory.com>

I am related to the Upchurchs on both sides of my family. I was a McGinnis, daughter of Shelby and Bonnie Dishman McGinnis. My dad's grandmother was Clarinda Upchurch McGinnis. Her parents were Archibald and Malinda Byers Upchurch, his parents were Silas and Nancy Mason Upchurch, his parents were Shadrach and Ruth Upchurch, his parents were George and Rachel Bethshares Upchurch, his parents were Richard and Frances Upchurch and his parents were James and Elizabeth Upchurch. This is what I have in my records.

On my mother's side: Jefferson Dishman (my ggg grandfather) married Lydia Upchurch, daughter of George and Rachel Bethshares Upchurch. I would appreciate any information you have on either side of my family.  
Colleen McGinnis Ramsey

COLLEEN

M'GINNIS P62 XIX-52056

From Book "The meal is Gone" by Riley Ray McGinnis

Can Sta 2 MAY 2003 Melua Davis U Ed RPA) - pg 82, 84, 85  
NANCY M. MCGINNIS b ? DEC 1945 (Wayne Co, KY)

- I. ELIJAH DISHMAN md(?) Freely --  
↳ [BUR-DISHMAN cem, WAYNE CO, KY]
- A. Melly Dishman
- B. Joe Dishman [FREELA A. WRIGHT]
- C. Float Dishman
- D. Daisy Dishman
- E. Will Dishman\*
- F. Dora Dishman md(?) -- MARSH
- G. WATT DISHMAN md(?) MAUDE DISHMAN b 1895(?) d 20 JUN 1982
  - 1. Nell Dishman d 1991 md(?) -- LOWE
  - 2. Evelyn Dishman md(?) -- MONT
  - 3. Paul Dishman
  - 4. Leonard Dishman
  - 5. Powell Dishman
  - 6. Greely Dishman
  - 7. Lloyd Dishman
  - 8. Messie Dishman d 1965 md(?) -- KENNEDY
  - 9. Bruce Dishman
  - 10. Bonnie Dishman

I. GEORGE U - HEAD OF CLAN  
A. LYDIA U  
1. JOSEPH DISHMAN  
a. ELIJAH KEELAN DISHMAN

I. JEFF --  
md(?) NIECY --  
A. HOWARD --  
B. BEN --  
C. INA --  
D. EVELYN -- md(?) -- MONT

b 1897(?) d 1 FEB 1970  
LIVED IN DRY HOLLOW  
By deduction from info on pg 84 one conclude that HOWARD -- is father of Maude Dishman  
He should therefore be Howard Dishman - I am unable to verify Maude's relatives as shown in

I A → D shown as extracted from the book - RPA 4 APR 2003

G SON  
2 STEVEN  
b 13 DEC 1968  
moved to Talon Ridge at age 4  
← md(?) Shelby McGinnis [AKA Nancy M. McGinnis]

- a. Colleen McGinnis b ? FEB 1945
- b. Cecil McGinnis b 20 DEC 1946
- c. Riley Ray McGinnis b 18 OCT 1948 (DRY HOLLOW, WAYNE CO, KY)
- d. Phil McGinnis b 12 APR 1951

PEOPLE WHO HELPED WITH THE BOOK: (PG 6)  
HELEN BALLOU DAVE TAPLEY MARY P. TURNER  
MARY (MCGINNIS) GOFFEY WANDA FROST LINDA JANE (MCGINNIS) SMITH  
MARGARET (-) & TERRY STAMPER

\* RPA records show 12 children of Elijah Keelan Dishman but none named WILL DISHMAN - WILL could be WILLARD DISHMAN b ? MAR 1884 - RPA 6 APR 2003

COLLEEN

McEINALLY (PG3) XFD-52058

6

15  
APR  
2016

Subject: RE: New Form Entry: Contact Form

From: phil@upchurchstory.com

Date: Fri, Apr 15, 2016 6:51 am

To: "Colleen Ramsey" <cransey45@yahoo.com>XXXX

Attach: AF 2016 Membership Form.docx

Hi Colleen---

Your reply fits perfectly with my records. I have you under both the George U./Shadrack U. Subclan and under the George U./ Lydia U. Subclan. If you are interested I will be happy to mail you a small packet to illustrate your two lines. I keep my records manually and so would need your mailing address. If you review these items I hope you will let me know of any corrections and possible additions.

Let me introduce you to second website formed in 2013 where we are doing family history in a more powerful way. It is [www.alliedfamilies.com](http://www.alliedfamilies.com) password 2014allied#. There I hope you will look at the progress we have made in enrolling the George Upchurch family to which you belong. I hope you will join with us in this effort as we must have the participation of descendants if we are to improve and keep these material on line for the long term. A membership form is attached. We need peoples time , expertise, data, and money.

Note on the website I have referenced "The Meal is Gone " by your brother. This is a very impressive local history book and all descendants of George Upchurch should read it. I wrote Riley about making it more widely available but have had no response.

I look forward to hearing from you and to collaborating~

Phil Upchurch

DORA

MCGINNIS ①

XID-51989

① See str 14 APR 2003 Melva Doris U to RPU

A Census Record for 1920 Census for Shepherd - Precinct #9  
Wayne Co, KY is provided and annotated as follows:

James M<sup>c</sup>Ginnin 58 b TN ex war M & F Farmer owner home

Clairinda M<sup>c</sup>Ginnin wife 52 b KY ex war M & F [nee Clairinda Jane U]

Floyd M<sup>c</sup>Ginnin SON 18 single b KY farm laborer  
[b 12 APR 1900 d 28 SEP 1962 - Ashman Cem; ind O]

Bessie -- b 2 FEB 1912 d 29 MAR 1982] -

Dora M<sup>c</sup>Ginnin ↑ DAU 14 [b 1 JAN 1906 d 18 AUG 1985]

[Ashman Cem] [ind O Elmer Franklers]

ERNEST M<sup>c</sup>Ginnin SON 11

This fits into the UPCHURCH FAMILY AS FOLLOWS:

I. CLAIRINDA JANE U of the George U/Shadrach U subclans  
- Selas U line [D/o Archibald U]

② Wayne Co, KY Cemetery - Pg 871 Ashman Cem

Floyd M<sup>c</sup>Ginnin 12 APR 1900 - 28 SEP 1962

O SSW  
Bessie M<sup>c</sup>Ginnin 2 FEB 1912 - \_\_\_\_\_

○ From Book "The meal is Gone" by Riley Ray McGinnis (In its 2 MAY 2003 Melva Davis U to RPU) Pg 31, 33

I. - - MCGINNIS [owned a big farm near Pall Mall, Fentress Co, TN in Alvin York area. He was killed by vigilantes during the Civil War - about 1864. They took the farm. The widow VINIE and her son JIM (James McGinnis) fled to Wayne Co, KY and settled in JIM TOWN] 5 MILES FROM SLICKFORD MD ( ) VINIE - - 23 MILES FROM MONTICELLO  
↳ She md (2nd) - - BROWN and had a son JOHN BROWN who became a minister & preached in Wayne Co, KY

A. JAMES MCGINNIS "JIM" [I. George U - Head of Clan

THEY HAD 14 CHILDREN

↳ 1 MAR 1861 (Pall Mall, Fentress Co, TN) d 14 JUL 1945 (450L?)  
(Bur - Ashman Am, Wayne Co, KY)  
md ( ) CLARINDA JANE U  
↳ 30 MAR 1868 (Wayne Co, KY)  
d 11 MAR 1946 ( ) (Bur - AS 140S)

A. SHADRACK U  
1. SILAS U  
a. ARCHIBALD U  
i.  
2. MOSES U  
a. SILAS MELVIN U  
x. BRATCHER COLLEN U  
(I) LEE AND COLLEN U

1. Johnny McGinnis 1883 - 1959  
a. MAMIE McGinnis  
2. WILLIE HARRISON MCGINNIS "WH" 1890 - 1961  
md ( ) EDNA LOWE "ED" b abt 1894  
a. SHELBY MCGINNIS b 11 MAY 1922  
md 2 NOV 1944 ( ) BONNIE J  
DISHMAN  
i. RILEY RAY MCGINNIS  
md ( ) PEGGY JO U

3. WALTER MCGINNIS 1896 - 1981  
4. FLOYD MCGINNIS 1900 - 1962 - MD ( ) BESSIE BROWN  
5. SARAH MCGINNIS 1903 - 1991  
6. DORA MCGINNIS 1906 - 1985  
7. ERNEST MCGINNIS "CAP" (YOUNGEST) MD ( ) NONA LOWE d 12 APR 1999

B. LYDFA U  
1. JOSEPH D.  
a. ELIJAH K. D.  
i. WATT D.

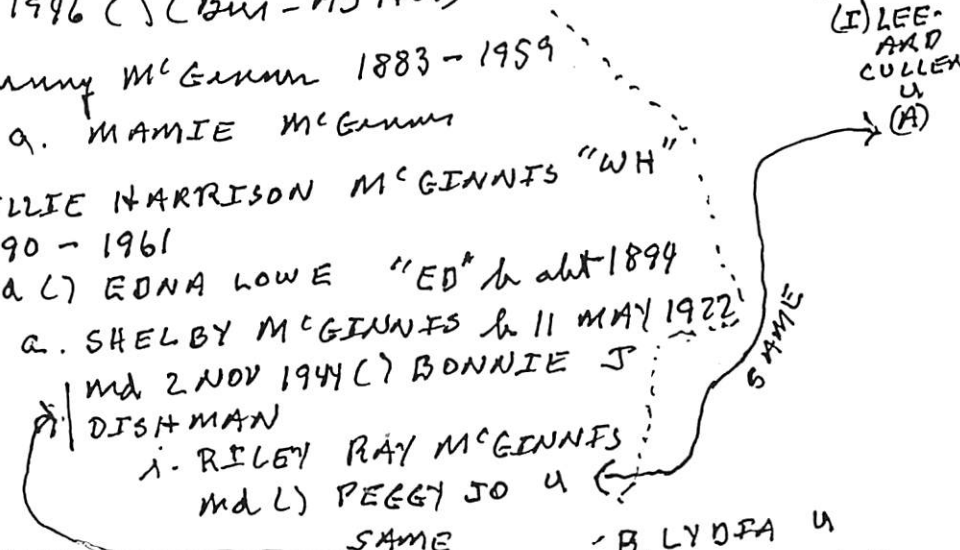

DDRA

MCGINNIS

3

XJD-51989

RECORDS FOR THE SILAS U LINE IN THE GEORGE U SHADRACK U  
SUBCLAN RPA-13 SEP 2014

1900 CENSUS - KY

WAYNE CO

SLICKFORD

ALL BORN KY

James Maginis	H/D	1861	39
Clerinda Maginis	WIFE	1867	33
John Maginis	SON	1882	18
Willie Maginis	SON	1891	9
Walter Maginis	SON	1896	4
Mirlie L Maginis	DAU	1899	1

1910 CENSUS - KY

WAYNE CO

SLICKFORD

James D McGinnis	H/D	1861	49	PN
Carinda J McGinnis	WIFE	1867	43	KY
Johnnie McGinnis	SON	1884	26	
William McGinnis	SON	1891	19	
Walter McGinnis	SON	1896	14	
Floyd McGinnis	SON	1901	9	
Sarah McGinnis	DAU	1904	6	
Dora McGinnis	DAU	1906	4	
Ernest McGinnis	SON	1909	1	
John Smith	STEPFAT	1831	79	↓

1920 CENSUS - KY

WAYNE CO

SLICKFORD

DRY HOLLOW ROAD

James McGinnis	1862	58
Clarinda McGinnis	1868	52
Floyd McGinnis	1902	18
Dara McGinnis	1906	14
Ernest McGinnis	1909	11

chadlaytham12

OWNER: LAYTHAM

I GEORGE U - HEAD OF CLAN

A. SHADRACK U.

I. SILAS U.

A. ARCHIBALD U

Δ CLARINDA JANE U

Δ MD ( ) JAMES MCGINNIS

(I) → (VIII) → ? → ?

NOTE THAT INTERVALS BETWEEN THE  
BIRTHS OF THE 8 SHOWN WOULD ALLOW  
FOR MORE MARRIAGES OR INFANT  
DEATHS WITH POSSIBLE BIRTHS  
IN 1884, 1886, 1888  
1893  
1902

HENCE 13 POSSIBLE BIRTHS ALTOGETHER  
- RPA

James McGinnis

Birth 01 Mar 1861 in Tennessee

Death 14 Jul 1945

Burial

Dishman Cemetery, Slickford, Wayne County, Ky.

Parents

- Δ Archibald McGinnis 1835 - 1868
- Δ Lavinah Jane Williams 1841 - 1910

Spouse & Children

- Δ Clarinda J. Upchurch 1868 - 1946
- Δ (I) John McGinnis 1882 - 1959
- Δ (II) William McGinnis 1891 - 1961
- Δ (III) Walter McGinnis 1896 - 1981
- Δ (IV) Merlie McGinnis 1898 - 1910
- Δ (V) Floyd McGinnis 1900 - 1962
- Δ (VI) Sarah McGinnis 1904 - 1991
- Δ (VII) Ernest McGinnis 1909 - 1999
- Δ (VIII) Dora McGinnis 1910 -



DORISANN

MARY-MAXINE M'GINNIS

XIP 4383Z

○ See 1st 30 JAN 1998 Barbara Ann U to RPA

I. John Milton U of the John U, III / Samuel U  
Subclass - John U line.

A. Charles Roy U

1. Barbara Ann U

a. Wendy Jane Diehl

i. DorisAnn Mary-Maxine M'Ginnis  
b 16 JAN 1998 (Des Moines, IA)

- ① Elbert McGinnis, son of Floyd and brother of Jim McGinnis, and Norma Jean Stevens b. 1950. She and again later. Norma is dau of Delia Bonnie Abbott, gd of Marion Abbott + ggd of Ruttra U of George/Shadrach U Class (29, Pg 152).

ELBERT

MCINNIS

○ See UPCHURCH STORY - BY OLIVE MORGAN

Page 92: I. George U - Head of Clan

A. Shadrach U

i. Silas U

a. Archibald U

Pg 151: JAMES MCINNIS

"JIM" had a brother ELBERT

MCINNIS who mtd Norma

Jean Stevens b. 1950. Norma

is the dau of Delia Boone

Abbott, gd of Marion Abbott

& ggd of Rutha U of the George U)

Shadrach U Subclan - Hiram

U line. This Elbert MCINNIS was

a son of FLOYD MCINNIS

i. CLARENDA JANE U

b. abt 1869 (Wayne Co, KY)

ii. LUCINDA WAYNE U

b. 1871 (Wayne Co, KY)

mtd ( ) JAMES MCINNIS

"JIM"

NOTE: I first assumed that the James MCINNIS who mtd Lucinda Wayne U was the brother of the James MCINNIS mentioned on Pg 151 but not so. They come from different eras - RPA 16 MAR 2001

○ Wayne Co, KY Cemetery Book - Pg 82

Bushman Cemetery

James MCINNIS b. 1 MAR 1861 d. 14 JUL 1945

OSSW

CLARENDA MCINNIS b. 30 MAR 1868

d. 11 MAR 1946

ANALYSIS: based on this cemetery record it seems

quite possible that Morgan was wrong on Pg 92

and that James MCINNIS married not LUCINDA

WAYNE U b. 1871 but rather her sister CLARENDA

JANE U b. abt 1869 and that this Clarendia is

the same as Mrs CLARENDA MCINNIS b. 30 MAR

1868 as shown for the above Bushman Cl. The

dearer LUCINDA WAYNE U to possibly many GEORGE WASHINGTON DESHMANN to mtd SARA ARCO DESHMANN

RPA  
16 MAR  
2001

○ From Book "The Meal is Gone" by Riley Ray McGinnis

(In Sta 2 MAY 2003 Melua Davis U ED RPA)  
→ ELLA MCGINNIS

I. Clarinda Jane U of the George U /  
Shadrach U Sublan - Silas U Line

A. Nellie Hanson McGinnis

23 GC  
3 GGC  
as of  
23 SEP  
1988

1. ELLIE MAE MCGINNIS

↳ b 6 AUG 1916 (Slickford  
Community, Wayne Co, KY)  
d 23 SEP 1988 (Wayne Co, KY)  
(bur. Dishman Cem, Wayne  
Co, KY) MA( ) JAMES H. DISHMAN  
- 12 children survived Ellie

- a. DISCIE DISHMAN md( ) -- HARMON
- b. JULIE " md( ) -- ASBERRY
- c. NANCY " md( ) -- RAINE
- d. FAIRZETTA " md( ) -- STENSON
- e. JOANN " md( ) -- CATRON
- f. SIMON " (M)
- g. LINDSEY " (M)
- h. ANDY " (M)
- i. CHARLIE " (M)
- j. JULIAN " (M)
- k. JOE " (M)
- l. JOEY " (M)

**DISHMAN**  
 Ellie Mae Dishman was born August 6th, 1916 in the Slickford community and departed this life, Friday, September 23rd, at the Wayne County Hospital, reaching an age of seventy-two.  
 She is the daughter of Willie and Edna Lowe McGinnis both of whom precede her in death.  
 She united in marriage with James H. Dishman and to this union twelve children survive; five daughters, Dick Harmon, Julie Asberry and Nancy Raina, all of Wayne County, Fairzetta Stinson and Joann Catron, both of Clinton County; seven sons: Simon of London, Kentucky and Lindsey, Andy, Charlie, Julian, Joe and Joey all of Wayne County.  
 Also surviving are 23 grandchildren and three great-grandchildren; one sister, Jane Smith; three brothers, Shell, Shelby and Jess McGinnis; several nieces, nephews, other relatives and many friends remain to mourn her passing.  
 Mrs. Dishman accepted Christ as her Saviour and was a member of the Kearsa Chapel United Methodist Church.  
 Funeral Services will be held at 2 p.m. Sunday, September 27th in the funeral home chapel. Brother Stanley Shaw and Brother Harvey Atkinson officiating. Burial was in the Dishman Cemetery.

See Itz 7 & 14 APR 2003 Melva Davis U & R PA

I. Joseph Dishman b 13 JUN 1874  
md (C) Mattie Williams b 25 JAN 1878

I. John Dishman  
md (C) Mary Morgan "POLLY"

A. Elijah K. Dishman

A. Silas Dishman

1. WATT Dishman

1. Jeff Dishman

md (C) MAUDE Dishman ← SAME → a Maude Dishman

- a. Massie Dishman 1917-1965
- b. Evelyn Dishman "MONT" 1919-2003
- c. Lloyd Dishman b 1921
- d. Leonard Dishman b 1925
- e. Greely Dishman b 1927
- f. Bruce Dishman 1930-1992 <sup>Ransil</sup> all of her children as LOWES
- g. Paul Dishman b 1933
- h. Penell Dishman b 1935
- i. Nell Dishman 1910-1991

I. DAVID NORRIS  
md (C) AMY EMERINE RANDOLPH LOWE

A. Abner Lowe "AB"  
[Abraham Lowe]  
md (C) TRAW PIERCY [Trangulla P. Piercy]

1. Edna Lowe b 18 JUN 1894  
"EDNEY"  
d 28 SEP 1987

12 JUN 1912  
md (C) Willie McGinnis b 1890 d 1961 (1991)  
(DISHMAN CEM: 1961)

B. John Albert Harrison Lowe

1. Clarinda J. Lowe md (C) John William U [s/o Henry Alvin U of Geo U / John U SC]

a. ELLA U md (C) -- FROST

2. Mary Elizabeth LOWE

NOTE: "one of a-f could have been 'JOE' DISHMAN who md (C) MARY M. LOWE" [WRONG: see 2. Below-R.P.U.]

Betty Lowe "after says" "my mother"

[1920 CENSUS - SLECKFORD TOLERS RIDGE:  
WILLIAM MCGINNIS 31 F  
EDNA MCGINNIS 23  
SHELBY MCGINNIS SON 6  
ELLA MCGINNIS ↑  
DAU 4 MD (C) -- DISHMAN  
NELLIE MCGINNIS  
DAU 1 1/2

SAME??

f. Bonnie Dishman b 1923  
md (C) Shelby McGinnis  
i. Riley Ray McGinnis  
md (C) Peggy Jo U b 5 APR 1948

[D/O LEEARD CULLEN U of the Geo U / Shadrach U SC - Maren U Line Bratcher Cullen U]

Ancestor of W.T. LOWE of FL

- ii. Willie McGinnis
- iii. BETTY LOWE md (C) -- HATTER
- iv. MARY SUE LOWE md (C) -- REAMS

2. Joseph Dishman b 11 SEP 1878 "JOE"  
md (C) Mary Magabens Lowe b 11 AUG 1898 [D/O LAFAYETTE LOWE]

From Book "The Meal in Gene" by Riley Ray McGinnis  
 (in its 2nd ed 2003 Melva Davis U & RPW)

I. James McGinnis "Jim" b 1 MAY 1861 ( Fall Mall, Centre Co, TN

md O Clarinda Jane U [D/o Archibald U of the George U]

AS A  
BOY  
MOVED  
TO JFM  
TOWN

Shadrach U Schulau - Silas U Line] d 11 MAR 1946

A. \* Willie Hansen McGinnis "WN" b 1890 (?) d 1961 (?) ( 4 FEB Bur-Bushman  
 (Cent. Wayne Co, KY)

md JUN 1912 (?) Edna Lowe b abt 1894 (?) d 5 SEP 1987

D/o Ab Lowe & Tranne Perry

MOVED  
TO SANDY  
VALLEY 1921  
BUT IN A  
FEW YEARS  
BACK TO  
JFM TOWN  
THEN IN  
1943 TO  
DRY HOLLOW  
THEN IN  
1952 TO  
TOLERS  
RIDGE

1. Nellie McGinnis 1918 (?) 1925 (?) Died of paralyz (BUR AS FAT)

2. Ellie McGinnis b 1916 (?) d 1988 (?) (MDC) -- DISHMAN  
 a. FARIZETTA DISHMAN

3. Shelly McGinnis b 11 MAY 1922  
 md 2 NOV 1944 (?) Bonnie J. Dishman

4. Shell McGinnis b 1914

5. Irene McGinnis b 1924 (?) d 1924 (Bur-AS FAT)

6. Matthe McGinnis b 1926 (?) d 1968 (6 APR  
 md (?) -- STINSON

a. ANTHA JANE S d FEB 1955 age 14 months  
 At her funeral Shirley Zimmerman &  
 DORIS Norfleet

b. ALTA MAE S (F)

c. WILLIAM - S (M)

d. STERLIE - S (M)

e. HERSHEL - S (M)

7. OLIVER McGinnis b 1929 (?) d 1929 (?) (Bur as FAT)

8. JESSE McGinnis b 1933  
 md 1954 (?) Marie Dishman b (?) d 15 JUN 1996

9. JANE McGinnis b 1931  
 md 21 JUL 1956 (?) LESTER SMITH b (?) d 26 JUL 1997

\* Uncle got the Grist mill in 1941 from SAMUEL KENNEDY  
 who got it from TATUM DAVIS of Sechford. on way  
 to pick up the Grist mill will be stopped half way between  
 Jim Town & Dry Hollow to rest mule and mentioned that  
 on this spot he met a ZEKE STINSON & arranged credit for his  
ZEKE MORGAN = First Grist mill Customer - He heard about the  
 mill from BILL DISHMAN

ERNEST

MCGINNIS

①

XJD-51818

RECORDS FOR THE SILAS U LINE IN THE GEORGE U SHADRACK U  
JUDCLAN RPA-13 SEP 2014

1900 CENSUS - KY

WAYNE CO

SLICKFORD

ALL BORN KY

James Maginis	H-D	1861	39
Clerinda Maginis	WIF	1867	33
John Maginis	SON	1882	18
Willie Maginis	SON	1891	9
Walter Maginis	SON	1896	4
Mirlie L Maginis	DAU	1899	1

1910 CENSUS - KY

WAYNE CO

SLICKFORD

James D McGinnis	H-D	1861	49	IN
Carinda J McGinnis	WIF	1867	43	KY
Johnnie McGinnis	SON	1884	26	
William McGinnis	SON	1891	19	
Walter McGinnis	SON	1896	14	
Floid McGinnis	SON	1901	9	
Sarah McGinnis	DAU	1904	6	
Dora McGinnis	DAU	1906	4	
Ernest McGinnis	SON	1909	1	
John Smith	STEPFAT	1831	79	VA

1920 CENSUS - KY

WAYNE CO

SLICKFORD

DRY HOLLOW ROAD

James McGinnis	1862	58
Clarinda McGinnis	1868	52
Floyd McGinnis	1902	18
Dara McGinnis	1906	14
Ernest McGinnis	1909	11

chadlaytham12

OWNER: LAYTHAM

I GEORGE U - HEAD OF CLAN

A. SHADRACK U.

I. SILAS U.

A. ARCHIBALD U

Δ CLARINDA JANE U

Δ MD ( ) JAMES MCGINNIS

(I) → (VII) → ? → ?

NOTE THAT INTERVALS BETWEEN THE  
BIRTHS OF THE 8 SHOWN WOULD ALLOW  
FOR MORE MARRIAGES OR INFANT  
DEATHS WITH POSSIBLE BIRTHS  
IN 1884, 1886, 1888  
1893  
1902

HENCE 13 POSSIBLE BIRTHS ALTOGETHER  
- RPA

James McGinnis

Birth 01 Mar 1861 in Tennessee

Death 14 Jul 1945

Burial

Dishman Cemetery, Slickford, Wayne County, Ky.

Parents

- Archibald McGinnis 1835 - 1868
- Lavinah Jane Williams 1841 - 1910

Spouse & Children

- Clarinda J. Upchurch 1868 - 1946
- John McGinnis 1882 - 1959
- William McGinnis 1891 - 1961
- Walter McGinnis 1896 - 1981
- Merlie McGinnis 1898 - 1910
- Floyd McGinnis 1900 - 1962
- Sarah McGinnis 1904 - 1991
- Ernest McGinnis 1909 - 1999
- Dora McGinnis 1910 -

ERNEST

M'GINNIS

(2)

XID 51818

① See str 14 APR 2003 Melva Doris U to RPU

A Census Record for 1920 Census for Shepherd - Precinct #9  
Wayne Co, KY is provided and annotated as follows:

James M'Ginnis 58 b TN ex war M & F Farmer owner home

Clairinda M'Ginnis wife 52 b KY ex war M & F [nee Clairinda Jane U]

Floyd M'Ginnis SON 18 single b KY farm labourer  
[b 12 APR 1900 d 28 SEP 1962 - Ashman Cem; m d a]

Bessie - - b 2 FEB 1912 d 29 MAR 1982] -

Dora M'Ginnis DAU 14 [b 1 JAN 1906 d 18 AUG 1985]

[Ashman Cem] [m d a Elmer Frankless]

ERNEST M'Ginnis SON 11

This fits into the UPCHURCH FAMILY AS FOLLOWS:

I. CLAIRINDA JANE U of the George U / Shadrach U subclan  
- Selas U line [D/o Archibald U]

② Wayne Co, KY Cemetery - Pg 871 Ashman Cem

Floyd M'Ginnis 12 APR 1900 - 28 SEP 1962  
O SSW  
Bessie M'Ginnis 2 FEB 1912 - \_\_\_\_\_



Item in Ity 29 SEP 2002 Barbara Stephen DRAU-Pg 6  
FROM; The Wayne County, KY Outlook 21 APR 1999

NOTE: This report  
commences in that  
James McGinnis  
md Clarinda  
Jane U & not Ws  
sister Lwanda  
Wayne U & I will  
accordingly change  
my record  
- RPA 6 MAR 2003

ERNEST "CAP" MCGINNIS, age 89, passed away Monday, April 12, 1999 at Wayne County Hospital.

He was born in the Slickford Community of Wayne County, Kentucky on November 28, 1909, the son of James and Clarinda Upchurch McGinnis. Both parents preceded him in death.

In June of 1929, he married Nona Bell Lowe McGinnis, who survives.

He is also survived by 10 children Beatrice Dishman, Georgia Brown, Bonnetta Gertram, and Mary Guffey, all of Monticello, Kentucky, Robert McGinnis of Somerset, Kentucky, Ivory DiPiero of Youngstown, Ohio, James McGinnis of Lawrence, Michigan, Clyde McGinnis of Beverly, Ohio, Jack McGinnis of Jeffersonville, Indiana and Kathy Reed of Clinton, Tennessee; 33 grandchildren; 46 great grandchildren; and 13 great great grandchildren; and many nieces, nephews, and other relatives.

Preceding him in death is 1 son Jerry "Toddy" McGinnis.

He had accepted Christ as his Savior and was a member of the Central Union Baptist Church where he served as Deacon.

Funeral services were held Wednesday, April 14, 1999 in the funeral home chapel with Brother Richie Curtis, Brother Wayne Bowling, and Brother David Flagler officiating. Burial was in the Elk Spring Cemetery with Brother Matthew Dalton officiating.

I. George U - Head  
of Class  
A. Silas U

1. Archibald U

a. Clarinda Jane U b. abt 1869 (Wayne Co, KY)

m & () James M<sup>c</sup>Ginnis

[33 GC, 46 GGC, 13 GGGC]

Ernest M<sup>c</sup>Ginnis "CAP" b. 28 NOV 1909 (Slickford Community, Wayne Co, KY) d. 12 APR 1999 (Wayne Co, KY) (Bur Elk Spring Cemetery, Monticello, Wayne Co, KY) m & JUN 1929 () NONA BELL LOWE

line in Monticello, KY

- (I) Beatrice (M<sup>c</sup>Ginnis) Dishman
- (II) Georgia (M<sup>c</sup>Ginnis) Brown
- (III) Bonnetta (M<sup>c</sup>Ginnis) Gertram
- (IV) Mary (M<sup>c</sup>Ginnis) Guffey
- (V) Robert M<sup>c</sup>Ginnis of Somerset
- (VI) Ivory (M<sup>c</sup>Ginnis) DiPiero of Youngstown, OH
- (VII) James M<sup>c</sup>Ginnis of Lawrence, MI
- (VIII) Clyde M<sup>c</sup>Ginnis of Beverly, OH
- (IX) Jack M<sup>c</sup>Ginnis of Jeffersonville, IN
- (X) Kathy (M<sup>c</sup>Ginnis) Reed of Clinton, TN
- (XI) Jerry M<sup>c</sup>Ginnis "Toddy" d before 12 APR 1999

○ From Book "The meal is Gone" by Riley Ray McGinnis (In Ltr 2 MAY 2003 Melva Davis U to RPU) Pg 31, 33

I. - - MCGINNIS [owned a big farm near Pall Mall, Fentress Co, TN in Alvin York area. He was killed by vigilantes during the Civil War - about 1864. They took the farm. The widow VINIE and her son JIM (James McGinnis) fled to Wayne Co, KY and settled in JIM TOWN] 5 MILES FROM SLICKFORD md ( ) VINIE - - 23 MILES FROM MONTICELLO  
↳ She md (2nd) - - BROWN and had a son JOHN BROWN who became a minister & preached in Wayne Co, KY

A. JAMES MCGINNIS "JIM" [I. George U - Head of Clan

THEY HAD 14 CHILDREN

b 1 MAR 1861 (Pall Mall, Fentress Co, TN) d 14 JUL 1945 (4500?)  
(Bur - Ashman Am, Wayne Co, KY)  
md ( ) CLARINDA JANE U  
b 30 MAR 1868 (Wayne Co, KY)  
d 11 MAR 1946 ( ) (Bur - ASHMAN)

- A. SHADRACK U
- i. SILAS U
- a. ARCHIBALD U
- i.
- 2. MOSES U
- a. SILAS MELVEN U
- i. BRATCHER COLLEN U
- (I) LEE AND COLLEN U

1. Johnny McGinnis 1883 - 1959  
a. MAMIE McGinnis

2. WILLIE HARRISON MCGINNIS "WH" 1890 - 1961  
md ( ) EDNA LOWE "ED" b abt 1899

a. SHELBY MCGINNIS b 11 MAY 1922  
md 2 NOV 1944 ( ) BONNIE J DISHMAN  
i. RILEY RAY MCGINNIS  
md ( ) PEGGY JO U

3. WALTER MCGINNIS 1896 - 1981  
4. FLOYD MCGINNIS 1900 - 1962 - md ( ) BESSIE BROWN

5. SARAH MCGINNIS 1903 - 1991  
6. DORA MCGINNIS 1906 - 1985

7. ERNEST MCGINNIS "CAP" (YOUNGEST) md ( ) NONA LOWE d 12 APR 1999

- B. LYDFA U
- i. JOSEPH D.
- a. ELIJAH K. D.
- i. WATT D.

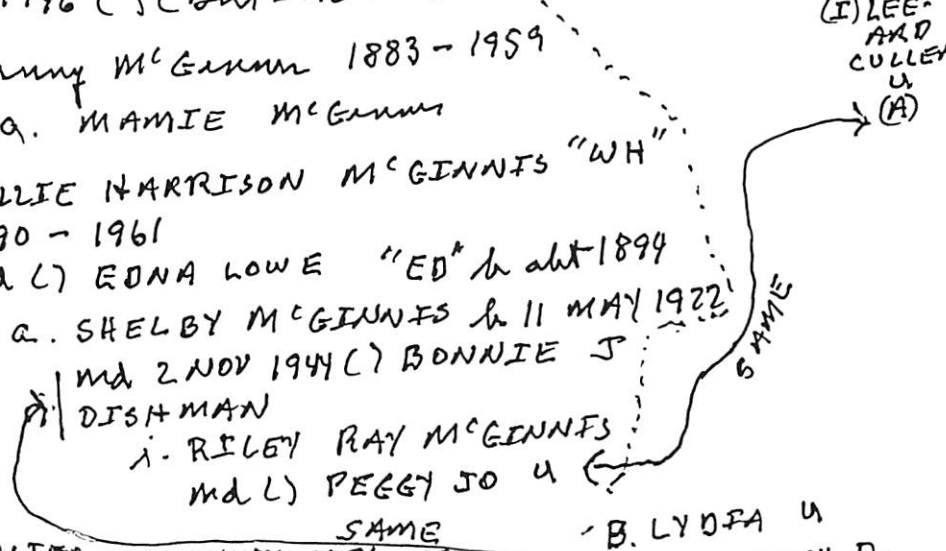

ERNEST

McGINNIS

5

○ From Book "The Meal is Gone" by Riley Ray McGinnis  
(In It's 2004 2003 Melva Davis U & RPU)



Ernest "Cap" McGinnis  
1909--1999

In Memory of

**ERNEST "CAP" MCGINNIS**

Date Of Birth  
Sunday, November 28, 1909

Date Of Death  
Monday, April 12, 1999

Place of Service  
Hoyt G. Hickey & Son Funeral Home  
Monticello, Ky

Wednesday, April 14, 1999  
2:00P.M.

Officiating Clergy  
Bro. Ritchie Curtis & Bro. Wayne Bowling  
Bro. David Flagler & Bro. Matthew Dalton

Final Resting Place  
Elk Springs Cemetery  
Monticello, Ky

Hoyt G. Hickey & Son Funeral Home  
416 N. Main St.  
Monticello, Ky 42633

EVA E

MCGINNIS

○ See ltr 2 MAY 2003 Melva Davis U & RPU

Re Children of William Hansen McGinnis "Willie" "W.H."  
[ s/o Clarenda Jane U of the George U / Shadrach  
U Sublan-Silas U line ] this letter provides  
supplementary information on the children  
as follows

SHELBY I → 1. Shelly McGinnis b 10 APR 1913 (Wayne Co, KY)

[ This child appears well documented but  
must have died young as "Willie" & her  
wife nee Edna Lewis had another son  
born 1922 who was also given the

SHELBY II → name Shelly McGinnis. They also had  
a son b 1914 named SHELL - RPU ]

2. EVA E. MCGINNIS b 8 JUL 1918 (Wayne

Co, KY) [ This child appears well documented  
but other records show a sibling

NELLIE MCGINNIS b 1918 & 1925. [ The  
dates conflict - RPU ]

3. CHARLIE MCGINNIS b 31 MAR 1933 [ This  
child appears well documented but other  
records show a sibling JESSE McGinnis  
b 1933 [ The dates conflict - RPU ]

○ see Str 4 JUL 1992 Melva Down U to RPI

I. Bratcher Cullen U of the George U / Shadrach  
U subdan - Moser U fine.

A. Second cullen U

1. Peggy Jo U b 3 MAR 1948 (Monticello, KY)

md 22 AUG 1966 (Monticello, KY)

Piley Ray McGinnis b 18 OCT 1948  
(Monticello, KY)

a. Steven Ray McGinnis b 13 DEC 1968  
(Monticello, KY)

md Helen Denis Perry <sup>→ spelling?</sup> b 13 JUN  
1968 (Monticello, KY). No issue

b. Evelyn Sue McGinnis b 6 JAN  
1971 (Monticello, KY)

EVELYN SUE MCGINNIS

(2)

○ KY UPCHURCH BIRTHS - DOWNLOAD IN LTR 20JAN  
 Z001-CHARLES JOHN PETERSON, JR TO RPU PG (29)

Certifi	Child	County	Mother	DY	MO	YR	
15674	MCCLANAHAN MAHALA NICOLE	PLSKI	UPCHURCH DONNA	M	3	4	1998 32
360	<del>MCGINNIS EVELYN SUE</del>	CLNTN	UPCHURCH PEGGY	J	6	1	1971 1
54479	MCGINNIS STEVEN RAY	CLNTN	UPCHURCH PEGGY		13	12	1968 109
47182	MCKINNEY KELLEY DIANE	JEFFN	UPCHURCH SAMMY	J	15	9	1961 95
28440	MCKINNEY WILLIAM MATTHEW	JEFFN	UPCHURCH SAMMY	J	27	7	1966 57
40869	MCWHORTER JOY LEE	WAYNE	UPCHURCH LORETTA		8	9	1966 82
2881	MCWHORTER LOIS ANN	WAYNE	UPCHURCH LORETTA		16	1	1965 6
43783	MOON PAULA DAWN	BARRN	UPCHURCH GLENDA	F	23	9	1984 88
91052	MORGAN DONALD C	MCCRY	UPCHURCH NANNIE		17	9	1923 187
20507	MORGAN LYLE L	BARRN	UPCHURCH IMOGENE		21	4	1949 42
43052	MORGAN STEVEN U	BARRN	UPCHURCH IMOGENE		3	7	1953 87
10781	MORRIS LELOR E	WAYNE	UPCHURCH LOLA		11	2	1924 22
59413	MORROW ANTHONY CHARLES	WAYNE	UPCHURCH BETTY		23	11	1965 119
15741	MORROW BRIAN SCOTT	PLSKI	UPCHURCH BETTY	S	5	4	1969 32
36485	MORROW CRYSTAL LEE	PLSKI	UPCHURCH BETTY	S	8	9	1975 73
48441	MORROW DUANE REED	WAYNE	UPCHURCH BETTY		5	9	1964 97
26739	MOSELEY HALEY ELIZABETH	JEFFN	UPCHURCH SANDRA		22	7	1994 54
39140	MULLINS BRENDA J	WAYNE	UPCHURCH VELMA		13	7	1959 79
92847	MULLINS JESSE W	WAYNE	UPCHURCH VELMA		15	6	1957 199
49370	NANKIVELL FRANK A	TAYLR	UPCHURCH VESTA		21	9	1953 99
24	NANKIVELL JAMES B	ADAIR	UPCHURCH VESTA		2	1	1945 1
38	NANKIVELL PEGGY J	ADAIR	UPCHURCH VESTA		9	1	1946 1
71771	NEAL JEFFERY O	WAYNE	UPCHURCH JEWELL		21	11	1954 144
9128	NEAL JOYCE A	WAYNE	UPCHURCH JEWELL		24	1	1956 19
67819	NEAL STEVIE LEE	CLNTN	UPCHURCH LOIS	J	25	11	1962 136
19454	NEAL TIMOTHY WAYNE	WAYNE	UPCHURCH LOIS		28	2	1964 39
25909	NEUHARD ANTHONY DAVID	JEFFN	UPCHURCH REBECCA	K	14	7	1973 52
36130	PACE TRACY LYNN	WARRN	UPCHURCH JOYCE	A	22	8	1974 73
25449	PARMLEY STEVEN DWAYNE	WAYNE	UPCHURCH MARY	E	10	5	1961 51
66148	PARRIGIN CARLA L	CLNTN	UPCHURCH BONNIE		21	12	1955 133
20130	PARRIGIN JAMES D	CLNTN	UPCHURCH BONNIE		29	5	1953 41
35459	PATTON JOHN G	CLNTN	UPCHURCH IDA		11	11	1924 71
36262	PATTON ODEAN	CLNTN	UPCHURCH IDA		7	7	1930 73
36261	PATTON ORA D	CLNTN	UPCHURCH IDA		7	7	1930 73
39926	PEELER AMY LOVE	HPKNS	UPCHURCH BETTY	L	13	8	1961 80
52097	PEELER DAVID NEIL	HPKNS	UPCHURCH BETTY	L	14	10	1962 105

FLOYD

McGINNIS

①

XJD-51988

RECORDS FOR THE SILAS U LINE IN THE GEORGE U SHADRACK U  
SUBCLAN RPA-13 SEP 2014

1900 CENSUS - KY

WAYNE CO

SLICKFORD

ALL BORN KY

James Maginis	H-D	1861	39
Clerinda Maginis	WIF	1867	33
John Maginis	SON	1882	18
Willie Maginis	SON	1891	9
Walter Maginis	SON	1896	4
Mirlie L Maginis	DAU	1899	1

1910 CENSUS - KY

WAYNE CO

SLICKFORD

James D McGinnis	H-D	1861	49	PN
Carinda J McGinnis	WIF	1867	43	KY
Johnnie McGinnis	SON	1884	26	
William McGinnis	SON	1891	19	
Walter McGinnis	SON	1896	14	
Floyd McGinnis	SON	1901	9	
Sarah McGinnis	DAU	1904	6	
Dora McGinnis	DAU	1906	4	
Ernest McGinnis	SON	1909	1	
John Smith	STEPFAT	1831	79	↓

1920 CENSUS - KY

WAYNE CO

SLICKFORD

DRY HOLLOW ROAD

James McGinnis	1862	58
Clarinda McGinnis	1868	52
Floyd McGinnis	1902	18
Dara McGinnis	1906	14
Ernest McGinnis	1909	11

chadlaytham12

OWNER: LAYTHAM

I GEORGE U - HEAD OF CLAN

A. SHADRACK U.

I. SILAS U.

C. ARCHIBALD U

Δ CLARINDA JANE U

Δ MD ( ) JAMES MCGINNIS

(I) → (VII) → ? → ?

NOTE THAT INTERVALS BETWEEN THE  
BIRTHS OF THE 8 SHOWN WOULD ALLOW  
FOR MORE MARRIAGES OR INFANT  
DEATHS WITH POSSIBLE BIRTHS  
IN 1884, 1886, 1888  
1893  
1902

HENCE 13 POSSIBLE BIRTHS ALTOGETHER  
- RPA

James McGinnis

Birth 01 Mar 1861 in Tennessee  
Death 14 Jul 1945

Burial

Dishman Cemetery, Slickford, Wayne County, Ky.

Parents

- Archibald McGinnis 1835 - 1868
- Lavinah Jane Williams 1841 - 1910

Spouse & Children

- Clarinda J. Upchurch 1868 - 1946
- John McGinnis 1882 - 1959
- William McGinnis 1891 - 1961
- Walter McGinnis 1896 - 1981
- Merlie McGinnis 1898 - 1910
- Floyd McGinnis 1900 - 1962
- Sarah McGinnis 1904 - 1991
- Ernest McGinnis 1909 - 1999
- Dora McGinnis 1910 -

○ From Book "The meal is Gone" by Riley Ray McGinnis (In Its 2 MAY 2003 Melva Davis U to RPU) Pg 31, 33

I. - - MCGINNIS [owned a big farm near Pall Mall, Fentress Co, TN in Alvin York area. He was killed by vigilantes during the Civil War - about 1864. They took the farm. The widow VINIE and her son JIM (James McGinnis) fled to Wayne Co, KY and settled in JIM TOWN] → 5 MILES FROM SLICKFORD md ( ) VINIE - → 23 MILES FROM MONTICELLO  
↳ She md (2nd) - - BROWN and had a son JOHN BROWN who became a minister + preached in Wayne Co, KY

A. JAMES MCGINNIS "JIM" [I. George U - Head of Clan

THEY HAD 14 CHILDREN

b 1 MAR 1861 (Pall Mall, Fentress Co, TN) d 14 JUL 1945 (45 JUL?) (Bur - Ashman Am, Wayne Co, KY)  
md ( ) CLARENDA JANE U  
b 30 MAR 1868 (Wayne Co, KY) d 11 MAR 1946 ( ) (Bur - AS 1405)

- A. SHADRACK U
- 1. SILAS U
- 2. MOSES U
- a. ARCHIBALD U
- a. SILAS MELVIN U
- x. BRATCHER COLLEN U
- (I) LEE AND COLLEN U

1. Johnny McGinnis 1883 - 1959  
a. MAMIE McGinnis

2. WILLIE HARRISON MCGINNIS "WH" 1890 - 1961  
md ( ) EDNA LOWE "ED" b abt 1894

a. SHELBY MCGINNIS b 11 MAY 1922  
md 2 NOV 1944 ( ) BONNIE J

DISHMAN  
i. RILEY RAY MCGINNIS  
md ( ) PEGGY JO U

3. WALTER MCGINNIS 1896 - 1981

4. FLOYD MCGINNIS 1900 - 1962 - md ( ) BESSIE BROWN

5. SARAH MCGINNIS 1903 - 1991

6. DORA MCGINNIS 1906 - 1985

7. ERNEST MCGINNIS "CAP" (YOUNGEST) md ( ) NONA LOWE d 12 APR 1999

- B. LYDFA U
- 1. JOSEPH D.
- a. ELIJAH K. D.
- i. WATT D.

SAME

SAME

SAME



FLOYD

MCGINNIS ③ XID-51988

① See str 14 APR 2003 Melva Doris U to RPU

A Census Record for 1920 Census for Slickford - Precinct #9  
Wayne Co, KY is provided and annotated as follows:

James M<sup>c</sup>Ginnin 58 b TN or was M & F Farmer owner home

Clarinda M<sup>c</sup>Ginnin wife 52 b KY or was M & F [nee Clarinda] Jane U

Floyd M<sup>c</sup>Ginnin SON 18 single b KY farm laborer  
[b 12 APR 1900 d 28 SEP 1962 - Ashman Cem; md G

Bessie -- b 2 FEB 1912 d 29 MAR 1982] -

Dora M<sup>c</sup>Ginnin DAU 14 [b 1 JAN 1906 d 18 AUG 1985]

[Ashman Cem] [md G Elmer Frankler]

ERNEST M<sup>c</sup>Ginnin SON 11

This fits into the UPCHURCH FAMILY AS FOLLOWS:

I. CLARINDA JANE U of the George U/Shadrach U subclans  
- Selas U line [D/o Archibald U]

② Wayne Co, KY Cemetery - Pg 871 Ashman Cem

Floyd M<sup>c</sup>Ginnin 12 APR 1900 - 28 SEP 1962  
O SSW  
Bessie M<sup>c</sup>Ginnin 2 FEB 1912 - \_\_\_\_\_

FLOYD

MCGINNIS

○ See UPCHURCH STORY - BY OLIVE MORGAN

Page 92: I. George U - Head of Clan

A. Shadrach U

i. Silas U

a. Archibald U

Pg 151: JAMES MCGINNIS

"JIM" had a brother ELBERT

MCGINNIS who mtd Norma

Jean Stevens b. 1950. Norma

is the dau of Delia Boone

Abbott, gd of Marion Abbott

& ggd of Rutha U of the George U)

Shadrach U Subclan - Hiram

U line. This Elbert McGinnis was

a son of FLOYD MCGINNIS↑

i. CLARINDA JANE U

b. abt 1869 (Wayne Co, KY)

ii. LUCINDA WAYNE U

b. 1871 (Wayne Co, KY)

mtd (1) JAMES MCGINNIS

"JIM"

NOTE: I first assumed that the James McGinnis who mtd Lurinda Wayne U was the brother of the James McGinnis mentioned on Pg 151 but not so. They come from different eras - RPA 16 MAR 2001

○ Wayne Co, KY Cemetery Book - Pg 82

Dishman Cemetery

James McGinnis b. 1 MAR 1861 d. 14 JUL 1945  
OSSW

CLERENDA MCGINNIS b. 30 MAR 1868  
d. 11 MAR 1946

ANALYSIS: based on this cemetery record it seems

quite possible that Morgan was wrong on Pg 92

and that James McGinnis married not LUCINDA

WAYNE U b. 1871 but rather her sister CLARINDA

JANE U b. abt 1869 and that this Clarinda is

the same as Mrs CLERENDA McGinnis b. 30 MAR

1868 as shown for the above Dishman Cl. The

dearer LUCINDA WAYNE U to possibly many GEORGE WASHINGTON DISHMAN & Modure SARA ARCO DISHMAN

RPA  
16 MAR  
2001

## FLOYD MCGINNIS

- ① Floyd McGinnis had some fun + Elbert, the latter of whom and Norma Jean Stevens to 1950. She later and again. Norma is dau of Delia Bonnie Abbott, gd of Manson Abbott, ggd of Rutha U of George/Shadrach U Clay (29, Pg 152).

GARY WALES MCGINNIS

BOOK: WAYNE CO. KY & FAMILIES - 2016  
WAYNE CO. HISTORICAL SOCIETY - PAGE 155  
ONE OF 10 ARTICLES WITH SIGNIFICANT  
UPCHURCH INFO - SUBMITTED BY: GARY WALES MCGINNIS



Shirley McGinnis family

**MCGINNIS** - Shirley McGinnis was born Jan. 11, 1927 in the Slickford community of Wayne County. He was the oldest child of the late Floyd McGinnis (April 12, 1900-Sept. 28, 1962) and Bessie Brown McGinnis (Feb. 2, 1912-March 30, 1983) all of Slickford area. He was the grandson of the late James A. McGinnis (March 1, 1864-July 14, 1945) and Clendria J. Upchurch McGinnis (March 30, 1868-March 11, 1946) and John W. Brown (Aug. 15, 1868-Jan. 29, 1922) and Lucinda J. Abbott Brown (abt. 1876- abt. 1947). He went to work in the "log woods" at a very early age to help support his family. This left little time for a "formal" education but he was a very intelligent man.

Shirley married Nina Evelyn Davis the daughter of the late William "Bill" Davis (Dec. 21, 1897-March 14-1970) and Ollie Carter Davis (Feb. 22, 1907-Mary 31, 1969) on October 16, 1948 in Wayne County, KY. She is the granddaughter of the late Tatum T. Davis (Jan. 27, 1872- July 31, 1954) and Manervia Ann Marsh (Dec. 8, 1879-October 23, 1923) and Abraham L. Carter (September 16, 1876-April 23, 1943) and Juanne Rains (September 7, 1889-May 20, 1916). Shirley and Nina had 10 children—9 boys and 1 girl.

1) Chuck McGinnis - 1st married Eleveta Gearldine Coomer of Columbia (Jan. 21, 1950 - Aug. 30, 2005) on December 21, 1968, they

have two sons Wendell and Alphus and one daughter Rita. His 2nd marriage was to Mildard Coomer of Columbia.

2) Barry Allen McGinnis - married Jew-elene Pyles of Slickford on August 7, 1970 in Wayne County, KY. They have one son Rodney and one daughter Robin.

3) Shirley Gail McGinnis Jefferies (May 16, 1955-Jan. 10, 2013) on October 16, 1971 she married Henry J. Jefferies (March 17, 1954-Dec. 18-2005), they had two sons Richard and Patrick.

4) Arnold McGinnis - married Mary Pyles of Slickford on September 15, 1973, they have one son Kevin and one daughter Christy.

5) Gary Wales McGinnis-married Joy Elaine Vaughn of Slickford on July 2, 1977, they have one daughter Angela.

6) Naman Cornilous McGinnis (Feb. 24, 1961 - May 26, 2013) - 1st married Vicky Carter on Aug. 2, 1985, they have one daughter Virginia. 2nd marriage to Peggy McCutchen

7) Paul Ray McGinnis-married Lisa Gaye Pyles on December 17, 1982, they have one daughter, Danielle.

8) Randy Dale McGinnis-married Joetta Hancock (divorced).

9) Harley Dwight McGinnis (May 30, 1966-Jan. 1, 2006) married Lorrene Catron, they had two daughters, Brandy and Tarisha and one son Harley.

10) Lanny Reed McGinnis married Gaylon Slagle Kelsay (divorced).

Shirley and Nina lived all their life in the Slickford community of Wayne County. They believed the apostolic faith and attended the Number One Apostolic Jesus Name Church, Dry Hollow Jesus Name Church (home church) and holiness churches throughout Kentucky, Tennessee and Virginia. For over 40 years they hauled people to church.

Shirley and Nina believed in being honest and working hard. Shirley had a logging and sawmill business for years. When he started the business he used mules, but in later years he had more modern logging equipment. Through the years at one time or another he employed all nine of his sons. After he retired he helped his sons part-time in their logging business. Shirley loved driving the log truck

and stayed in the log woods or in the truck until four months before his death. Shirley went home to be with Jesus on March 16, 1999 at the age of 72. He is buried at the Dishman Cemetery at Slickford.

Nina always grew a garden, canned, dried and froze food for her large family, she also made a lot of their clothes. She had the gift of hospitality and was a wonderful cook. Nina loved cooking for family and friends as long as she was able. She was "given" (from the Lord) several songs over the years and they are often sung in holiness churches throughout the country until this day. Nina has a powerful voice and you will often find her singing when you visit. Nina resides at Lake Cumberland Nursing and Rehab and will be 89 at her birthday in August 2016. Submitted by Gary Wales McGinnis

FILE:

Δ GEORGE W. CLAD

Δ I. JAMES A. MCGINNIS  
1864-1949

Δ MRS. CLENDRIA J. U

Δ GARY WALES MCGINNIS

Item in Ity 29 SEP 2002 Barbara Stephen D RPA - Pg 6  
FROM; The Wayne County, KY Outlook 21 APR 1999

NOTE: This report  
commences and that  
James M<sup>c</sup>Ginnis  
and Clarinda  
Jane U & not his  
sister Luanda  
Wayne U & I will  
accordingly change  
my record  
- RPA 6 MAR 2003

ERNEST "CAP" MCGINNIS, age 89, passed away Monday, April 12, 1999 at Wayne County Hospital.

He was born in the Slickford Community of Wayne County, Kentucky on November 28, 1909, the son of James and Clarinda Upchurch McGinnis. Both parents preceded him in death.

In June of 1929, he married Nona Bell Lowe McGinnis, who survives.

He is also survived by 10 children Beatrice Dishman, Georgia Brown, Bonnetta Gertram, and Mary Guffey, all of Monticello, Kentucky, Robert McGinnis of Somerset, Kentucky, Ivory DiPiero of Youngstown, Ohio, James McGinnis of Lawrence, Michigan, Clyde McGinnis of Beverly, Ohio, Jack McGinnis of Jeffersonville, Indiana and Kathy Reed of Clinton, Tennessee; 33 grandchildren; 46 great grandchildren; and 13 great great grandchildren; and many nieces, nephews, and other relatives.

Preceding him in death is 1 son Jerry "Toddy" McGinnis.

He had accepted Christ as his Savior and was a member of the Central Union Baptist Church where he served as Deacon.

Funeral services were held Wednesday, April 14, 1999 in the funeral home chapel with Brother Richie Curtis, Brother Wayne Bowling, and Brother David Flagler officiating. Burial was in the Elk Spring Cemetery with Brother Matthew Dalton officiating.

I. George U - Head  
of Class  
A. Silas U

1. Archibald U

a. Clarinda Jane U b. abt 1869 (Wayne Co, KY)

m & ( ) James M<sup>c</sup>Ginnis

Ernest M<sup>c</sup>Ginnis "CAP" b. 28 NOV 1909 (Slickford Community, Wayne Co, KY) d. 12 APR 1999 (Wayne Co, KY) (Buried Elk Spring Cemetery, Monticello, Wayne Co, KY) m & JUN 1929 ( ) NONA BELL LOWE

line in Monticello, KY

- (I) Beatrice (M<sup>c</sup>Ginnis) Dishman
- (II) Georgia (M<sup>c</sup>Ginnis) Brown
- (III) Bonnetta (M<sup>c</sup>Ginnis) Gertram
- (IV) Mary (M<sup>c</sup>Ginnis) Guffey
- (V) Robert M<sup>c</sup>Ginnis of Somerset
- (VI) Ivory (M<sup>c</sup>Ginnis) DiPiero of Youngstown, OH
- (VII) James M<sup>c</sup>Ginnis of Lawrence, MI
- (VIII) Clyde M<sup>c</sup>Ginnis of Beverly, OH
- (IX) Jack M<sup>c</sup>Ginnis of Jeffersonville, IN
- (X) Kathy (M<sup>c</sup>Ginnis) Reed of Clinton, TN
- (XI) Jerry M<sup>c</sup>Ginnis "Toddy" d before 12 APR 1999

○ From Dishman Book by Betty D. Ross - Pg 19 & 37

I. George U - Head of clan

A. Lydia U

1. Sarah Dishman

a. Abraham Brown b 1846 (Wayne Co, KY)

[ABRAHAM THOMAS BROWN] md ( ) Elizabeth  
-- "Vina, or VINA -- "Elizabeth"

i. Jeremiah M. Brown b 1868

ii. TINA Brown [ "TINY" ] b 1869

iii. BURL BROWN b 1876 (Wayne Co, KY)

d 1968 (Wayne Co, KY) (Bur Dishman  
Cemetery, Wayne Co, KY) md ( )

Mary Jones D/o William Jones and  
Polly Dishman.

(I) Thomas Brown md ( ) Grovie Hicks

(II) Erie Brown md ( ) Sherman Hicks

(III) John Brown md ( ) Mestie - -

(IV) Tilde Brown md ( ) John Low

(V) Sarah Brown - died of  
Tuberculosis - Never Married

(VI) Claude Brown md ( ) Georgie

McGinnis ↑  
(VII) Mestie Brown md ( ) Earl Mami

(VIII) Elsie Brown md ( ) Ed Massingale

GREELY M'GINNIS

① see ~~12~~ 11 JUL 1985 Wilma Lenora Crabtree to RPU

I. Lyle (Eligals?) Dishman and — Abbott

A. Menzo Dishman ♂

1. ~~\_\_\_\_\_~~ Mary Dishman and Greely M'Ginnis ↑

a. Anne Lee M'Ginnis b 7 JUL 1959

and 4 FEB 1978 (Jamesstown, TN)

Ronnie Edward Crabtree, son of

Zola Edward Crabtree of the

George W / Joseph W Schlar-

Cleveland Welch Crabtree

HERBERT

MC GINNIS

XID-52029

From Book "The Meal is Gone" by Riley Ray McGinnis

(In It) 2 MAY 2003 Melva Davis U (D R PA)

I. DOC ABBOTT md ( ) BELLE U (MARY BELLE U)\*

A. VANNIE ABBOTT U 16 OCT 1913

(Fentress Co, TN) d 19 NOV 2000 (Monticello, KY) (Bun-Upchurch Cemetery)

md 1933 ( ) SHELL MCGINNIS S/D

Mattie Hanson McGinnis & G/S/D

Clarinda Jane U of the George U/

Shadrach U Sublan - Silas U Line.

1. TRELJE MCGINNIS

2. SAM MCGINNIS

3. LENA MCGINNIS  
md ( ) - - FRANCIS

4. HERBERT MCGINNIS ↑

\* Mary Belle U is D/O Archibald U of the George U/ Shadrach U Sublan - Silas U Line.

VANNIE ABBOTT MCGINNIS  
 Oct. 16, 1913-Nov. 19, 2000  
 Vannie Abbott McGinnis, age 87, passed away Sunday, November 19, 2000 at the Wayne County Hospital in Monticello, Ky.  
 She was born in Fentress County, Tenn. on October 16, 1913, the daughter of Doc and Belle Upchurch Abbott. Both parents preceded her in death.  
 In 1933 she married Shell McGinnis.  
 She is survived by four children-Trelice McGinnis and Sam McGinnis, both of Monticello, Ky., Lena Francis of Louisville, Ky., and Herbert McGinnis of Indianapolis, Ind.; three grandchildren; five great grandchildren; and many nieces and nephews.  
 Funeral services were held Wednesday, November 22, 2000 in funeral chapel with Bro. Johnny Davis officiating. Burial was in the Upchurch Cemetery.  
 Hoyt G. Hickey & Son Funeral Home in charge of arrangements.



From Book "The Meal in Gene" by Riley Ray McGinnis  
(in its 2nd ed 2003 Melva Davis U & RPW)

I. James McGinnis "Jim" b 1 MAY 1861 ( Fall Mall, Centre Co, TN

md O Clarinda Jane U [D/o Archibald U of the George U]

AS A  
BOY  
MOVED  
TO JIM  
TOWN

Shadrach U Schulan - Silas U Line] d 11 MAR 1946

A. \* Willie Hansen McGinnis "WN" b 1890 (?) d 1961 (?) ( 4 FEB Bur-Bushman  
Cess. Wayne  
Co, KY)

md JUN 1912 (?) Edna Same b abt 1894 (?) d 5 SEP 1987

D/o Ab Leme & Tranne Percy

MOVED  
TO SANDY  
VALLEY 1921  
BUT IN A  
FEW YEARS  
BACK TO  
JIM TOWN  
THEN IN  
1943 TO  
DRY HOLLOW  
THEN IN  
1952 TO  
TOLERS  
RIDGE

1. Nellie McGinnis 1918 (?) 1925 (?) Died of paralyz (BUR AS FAT)

2. Ellie McGinnis b 1916 (?) d 1988 (?) md (?) -- DISHMAN

a. FARIZETTA DISHMAN

3. Shelby McGinnis b 11 MAY 1922

md 2 NOV 1944 (?) Bonnie J. Dishman

4. Shel McGinnis b 1914

5. Irene McGinnis b 1924 (?) d 1924 (Bur-AS FAT)

6. Matthe McGinnis b 1926 (?) d 1968 (6 APR)

md (?) -- STINSON

a. ANITA JANE S d FEB 1955 age 14 months

At her funeral Shirley Zimmerman &

DORIS Norfleet

b. ALTA MAE S (F)

c. WILLIAM - S (M)

d. STERLIE - S (M)

e. HERSHEL - S (M)

7. OLIVER McGinnis b 1929 (?) d 1929 (?) (Bur as FAT)

8. JESSE McGinnis b 1933

md 1954 (?) Marie Dishman b (?) d 15 JUN 1996

9. JANE McGinnis b 1931

md 21 JUL 1956 (?) LESTER SMITH b (?) d 26 JUL 1997

\* Willie got the Grist mill in 1941 from SAMUEL KENNEDY  
who got it from TATUM DAVIS of Sechford. on way  
to pick up the Grist mill Willie stopped half way between  
Jim Town & Dry Hollow to rest mule and mentioned that  
on this spot he met a ZEKE STINSON & arranged credit for his  
ZEKE MORGAN = First Grist mill Customer - He heard about the  
mill from BILL DISHMAN

Item in Ity 29 SEP 2002 Barbara Stephen D R M - Pg (6)  
FROM; The Wayne County, KY Outlook 21 APR 1999

NOTE: This report  
commences me that  
James M<sup>c</sup>Ginnis  
md Clarinda  
Jane U & not W  
sister Luvanda  
Wayne U & I will  
accordingly change  
my record  
- RPU 6 MAR 2003

ERNEST "CAP" MCGINNIS, age 89, passed away Monday, April 12, 1999 at Wayne County Hospital.

He was born in the Slickford Community of Wayne County, Kentucky on November 28, 1909, the son of James and Clarinda Upchurch McGinnis. Both parents preceded him in death.

In June of 1929, he married Nona Bell Lowe McGinnis, who survives.

He is also survived by 10 children Beatrice Dishman, Georgia Brown, Bonnetta Gertram, and Mary Guffey, all of Monticello, Kentucky, Robert McGinnis of Somerset, Kentucky, Ivory DiPiero of Youngstown, Ohio, James McGinnis of Lawrence, Michigan, Clyde McGinnis of Beverly, Ohio, Jack McGinnis of Jeffersonville, Indiana and Kathy Reed of Clinton, Tennessee; 33 grandchildren; 46 great grandchildren; and 13 great great grandchildren; and many nieces, nephews, and other relatives.

Preceding him in death is 1 son Jerry "Toddy" McGinnis.

He had accepted Christ as his Savior and was a member of the Central Union Baptist Church where he served as Deacon.

Funeral services were held Wednesday, April 14, 1999 in the funeral home chapel with Brother Richie Curtis, Brother Wayne Bowling, and Brother David Flagler officiating. Burial was in the Elk Spring Cemetery with Brother Matthew Dalton officiating.

I. George U - Read  
of Class  
A. Silas U

1. Archibald U

a. Clarinda Jane U b. abt 1869 (Wayne Co, KY)

md ( ) James M<sup>c</sup>Ginnis

[33 GC, 46 GGC, 13 GGGC]

i. Ernest M<sup>c</sup>Ginnis "CAP" b. 28 NOV 1909 (Slickford Community, Wayne Co, KY) d. 12 APR 1999 (Wayne Co, KY) (Bur Elk Spring Cemetery, Monticello, Wayne Co, KY) md JUN 1929 ( ) NONA BELL LOWE

line  
in  
Monticello,  
KY

- (I) Beatrice (M<sup>c</sup>Ginnis) Dishman
- (II) Georgia (M<sup>c</sup>Ginnis) Brown
- (III) Bonnetta (M<sup>c</sup>Ginnis) Gertram
- (IV) Mary (M<sup>c</sup>Ginnis) Guffey
- (V) Robert M<sup>c</sup>Ginnis of Somerset
- (VI) Ivory (M<sup>c</sup>Ginnis) DiPiero of Youngstown, OH
- (VII) James M<sup>c</sup>Ginnis of Lawrence, MI
- (VIII) Clyde M<sup>c</sup>Ginnis of Beverly, OH
- (IX) Jack M<sup>c</sup>Ginnis of Jeffersonville, IN
- (X) Kathy (M<sup>c</sup>Ginnis) Reed of Clinton, TN
- (XI) Jerry M<sup>c</sup>Ginnis "Toddy" d before 12 APR 1999

Item in Ity 29 SEP 2002 Barbara Stephen D R M - Pg 6  
FROM; The Wayne County, KY Outlook 21 APR 1999

NOTE: This report  
commences with that  
James M<sup>c</sup>Ginnis  
and Clarinda  
Jane U & not her  
sister Luanda  
Wayne U & I will  
accordingly change  
my record  
- RPU 6 MAR 2003

ERNEST "CAP" MCGINNIS, age 89, passed away Monday, April 12, 1999 at Wayne County Hospital.

He was born in the Slickford Community of Wayne County, Kentucky on November 28, 1909, the son of James and Clarinda Upchurch McGinnis. Both parents preceded him in death.

In June of 1929, he married Nona Bell Lowe McGinnis, who survives.

He is also survived by 10 children Beatrice Dishman, Georgia Brown, Bonnetta Gertram, and Mary Guffey, all of Monticello, Kentucky, Robert McGinnis of Somerset, Kentucky, Ivory DiPiero of Youngstown, Ohio, James McGinnis of Lawrence, Michigan, Clyde McGinnis of Beverly, Ohio, Jack McGinnis of Jeffersonville, Indiana and Kathy Reed of Clinton, Tennessee; 33 grandchildren; 46 great grandchildren; and 13 great great grandchildren; and many nieces, nephews, and other relatives.

Preceding him in death is 1 son Jerry "Toddy" McGinnis.

He had accepted Christ as his Savior and was a member of the Central Union Baptist Church where he served as Deacon.

Funeral services were held Wednesday, April 14, 1999 in the funeral home chapel with Brother Richie Curtis, Brother Wayne Bowling, and Brother David Flagler officiating. Burial was in the Elk Spring Cemetery with Brother Matthew Dalton officiating.

I. George U - Head  
of Class  
A. Silas U

1. Archibald U

a. Clarinda Jane U to abt 1869 (Wayne Co, KY)

m & ( ) James M<sup>c</sup>Ginnis  
[33 GC, 46 GGC, 13 GGGC]

i. Ernest M<sup>c</sup>Ginnis "CAP" b. 28 NOV 1909 (Slickford Community, Wayne Co, KY) d. 12 APR 1999 (Wayne Co, KY) (Buried Elk Spring Cemetery, Monticello, Wayne Co, KY) m & JUN 1929 ( ) NONA BELL LOWE

line in Monticello, KY

- (I) Beatrice (M<sup>c</sup>Ginnis) Dishman
- (II) Georgia (M<sup>c</sup>Ginnis) Brown
- (III) Bonnetta (M<sup>c</sup>Ginnis) Gertram
- (IV) Mary (M<sup>c</sup>Ginnis) Guffey
- (V) Robert M<sup>c</sup>Ginnis of Somerset
- (VI) Ivory (M<sup>c</sup>Ginnis) DiPiero of Youngstown, OH
- (VII) James M<sup>c</sup>Ginnis of Lawrence, MI
- (VIII) Clyde M<sup>c</sup>Ginnis of Beverly, OH
- (IX) Jack M<sup>c</sup>Ginnis of Jeffersonville, IN
- (X) Kathy (M<sup>c</sup>Ginnis) Reed of Clinton, TN
- (XI) Jerry M<sup>c</sup>Ginnis "Toddy" d before 12 APR 1999

JAMES D

MCGINNIS

①

XJD-1677

HERITAGE OF LOUELLA JANE NATFIELD - FROM IVER  
12 SEP 2014 EMAIL TO RPU AND FROM RPU RECORDS  
- RPU 20 SEP 2014

GEORGE U - HEAD OF CLAN



SINDRACK U



SILAS U



RACHEL U

← SIBLINGS →

ARCHIBALD U

↓ MD() JAMES U

STANLY CLAUDIS U

← 1ST COUSINS →

CLARENDA JANE U

MD() JAMES MCGINNIS



VANNIE EMEL U

← 2ND COUSINS →

JOHN MCGINNIS



ODELL NANN CRABTREE, SR ← 3RD "

MAMIE JANE MCGINNIS



ENOLA LOUDELL CRABTREE ← 4TH "

JOHN ROBERT NATFIELD

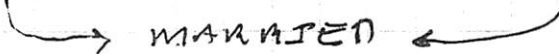

↓  
LOUELLA JANE NATFIELD

JAMES D

MCGINNIS

(2)

XTR 167

RECORDS FOR THE SILAS U LINE IN THE GEORGE U SHADRACK U  
SUBCLAN RPA-13 SEP 2014

1900 CENSUS - KY

WAYNE CO

SLICKFORD

ALL BORN KY

James Maginis	H-17	1861	39
Clerinda Maginis	WIF	1867	33
John Maginis	SON	1882	18
Willie Maginis	SON	1891	9
Walter Maginis	SON	1896	4
Mirlie L Maginis	DAU	1899	1

1910 CENSUS - KY

WAYNE CO

SLICKFORD

James D McGinnis	HD	1861	49	TN
Carinda J McGinnis	WIF	1867	43	KY
Johnnie McGinnis	SON	1889	26	
William McGinnis	SON	1891	19	
Walter McGinnis	SON	1896	14	
Floid McGinnis	SON	1901	9	
Sarah McGinnis	DAU	1904	6	
Dora McGinnis	DAU	1906	4	
Ernest McGinnis	SON	1909	1	
John Smith	STEPFAT	1831	79	

1920 CENSUS - KY

WAYNE CO

SLICKFORD

DRY HOLLOW ROAD

James McGinnis		1862	58
Clarinda McGinnis		1868	52
Floyd McGinnis		1902	18
Dara McGinnis		1906	14
Ernest McGinnis		1909	11

chadlaytham12

OWNER: LAYTHAM

I GEORGE U - HEAD OF CLAN

A. SHADRACK U.

I. SILAS U.

C. ARCHIBALD U

Δ CLARINDA JANE U

Δ MD ( ) JAMES MCGINNIS

(I) → (VIII) → ? → ?

NOTE THAT INTERVALS BETWEEN THE  
BIRTHS OF THE 8 SHOWN WOULD ALLOW  
FOR MORE MARRIAGES OR INFANT  
DEATHS WITH POSSIBLE BIRTHS  
IN 1884, 1886, 1888  
1893  
1902

HENCE 13 POSSIBLE BIRTHS ALTOGETHER  
- RPA

### James McGinnis

Birth 01 Mar 1861 in Tennessee

Death 14 Jul 1945

#### Burial

Dishman Cemetery, Slickford, Wayne County, Ky.

#### Parents

- Archibald McGinnis 1835 - 1868
- Lavinah Jane Williams 1841 - 1910

#### Spouse & Children

- Clarinda J. Upchurch 1868 - 1946
- John McGinnis 1882 - 1959
- William McGinnis 1891 - 1961
- Walter McGinnis 1896 - 1981
- Merlie McGinnis 1898 - 1910
- Floyd McGinnis 1900 - 1962
- Sarah McGinnis 1904 - 1991
- Ernest McGinnis 1909 - 1999
- Dora McGinnis 1910 -

○ See UPCHURCH STORY - BY OLIVE MORGAN

Page 92: I. George U - Head of Clan

A. Shadrach U

i. Silas U

a. Archibald U

Pg 151: JAMES MCGINNIS

"JIM" had a brother ELBERT MCGINNIS who mrd Norma Jean Stevens b. 1950. Norma is the dau of Delia Bonnie Abbott, gd of Marion Abbott & ggd of Rutha U of the George U Shadrach U subclan - Hiram U line. This Elbert McGinnis was a son of FLOYD MCGINNIS

i. CLARENDA JANE U

b. abt 1869 (Wayne Co, KY)

ii. LUCINDA WAYNE U

b. 1871 (Wayne Co, KY)

mrd ( ) JAMES MCGINNIS

"JIM"

NOTE: I first assumed that the James McGinnis who mrd Luinda Wayne U was the brother of the James McGinnis mentioned on Pg 151 but not so. They come from different eras - RPA 16 MAR 2001

○ Wayne Co, KY Cemetery Book - Pg 872  
Dishman Cemetery

James McGinnis ↑ b. 1 MAR 1861 & 14 JUL 1945  
OSSW

CLARENDA MCGINNIS b. 30 MAR 1868  
& 11 MAR 1946

ANALYSIS: based on this cemetery record it seems

quite possible that Morgan was wrong on Pg 92 and that James McGinnis married not LUCINDA WAYNE U b. 1871 but rather her sister CLARENDA JANE U b. abt 1869 and that this Clarendia is the same as Mrs CLARENDA MCGINNIS b. 30 MAR 1868 as shown for the above Dishman clan. The deacon LUCINDA WAYNE U is possibly many GEORGE WASHINGTON DISHMAN to include SARA ARCO DISHMAN

RPA  
16 MAR  
2001

JAMES

MCGINNIS

(4)

Item in Ity 29 SEP 2002 Barbara Stephen D R M - Pg 6  
FROM: The Wayne County, KY Outlook 21 APR 1999

[NOTE: This report  
announces me that  
James MCGinnis ↑  
m& Clarinda  
Jane U & not W  
sister Lwanda  
Wayne U & I will  
accordingly change  
my records  
- RPH 6 MAR 2003]

ERNEST "CAP" MCGINNIS, age 89, passed away Monday, April 12, 1999 at Wayne County Hospital.

He was born in the Slickford Community of Wayne County, Kentucky on November 28, 1909, the son of James and Clarinda Upchurch McGinnis. ↑ Both parents preceded him in death.

In June of 1929, he married Nona Bell Lowe McGinnis, who survives.

He is also survived by 10 children Beatrice Dishman, Georgia Brown, Bonnetta Gertram, and Mary Guffey, all of Monticello, Kentucky, Robert McGinnis of Somerset, Kentucky, Ivory DiPiero of Youngstown, Ohio, James McGinnis of Lawrence, Michigan, Clyde McGinnis of Beverly, Ohio, Jack McGinnis of Jeffersonville, Indiana and Kathy Reed of Clinton, Tennessee; 33 grandchildren; 46 great grandchildren; and 13 great great grandchildren; and many nieces, nephews, and other relatives.

Preceding him in death is 1 son Jerry "Toddy" McGinnis.

He had accepted Christ as his Savior and was a member of the Central Union Baptist Church where he served as Deacon.

Funeral services were held Wednesday, April 14, 1999 in the funeral home chapel with Brother Richie Curtis, Brother Wayne Bowling, and Brother David Flagler officiating. Burial was in the Elk Spring Cemetery with Brother Matthew Dalton officiating.

I. George U - Head  
of Class  
A. Silas U  
1. Archibald U

a. Clarinda Jane U b. abt 1869 (Wayne Co, KY)

m& (1) James MCGinnis ↑

→ [33 GC, 46 GGC, 13 GGGC]  
i. Ernest MCGinnis "CAP" b. 28 NOV 1909 (Slickford Community, Wayne Co, KY) d. 12 APR 1999 (Wayne Co, KY) (Bur Elk Spring Cemetery, Monticello, Wayne Co, KY) m& JUN 1929 (1) NONA BELL LOWE

line  
in  
month-  
cells,  
KY

- (I) Beatrice (MCGinnis) Dishman
- (II) Georgia (MCGinnis) Brown
- (III) Bonnetta (MCGinnis) Gertram
- (IV) Mary (MCGinnis) Guffey
- (V) Robert MCGinnis of Somerset
- (VI) Ivory (MCGinnis) DiPiero of Youngstown, OH
- (VII) James MCGinnis of Lawrence, MI
- (VIII) Clyde MCGinnis of Beverly, OH
- (IX) Jack MCGinnis of Jeffersonville, IN
- (X) Kathy (MCGinnis) Reed of Clinton, TN
- (XI) Jerry MCGinnis "Toddy" d before 12 APR 1999

JAMES

McGINNIS ⑤ XID-1677

① See str 14 APR 2003 Melva Doris U to RPH

A Census Record for 1920 Census for Shepherd - Precinct #9  
Wayne Co, KY is provided and annotated as follows:

James M<sup>c</sup>Ginnir 58 b TN or was M & F Farmer owns home  
 Clarinda M<sup>c</sup>Ginnir wife 52 b KY or was M & F [nee Clarinda Jane U]  
 Floyd M<sup>c</sup>Ginnir SON 18 single b KY farm laborer  
 [b 12 APR 1900 d 28 SEP 1962 - Ashman Cem; ind O  
 Bessie - - b 2 FEB 1912 d 29 MAR 1982] -  
 Dora M<sup>c</sup>Ginnir DAU 14 [b 1 JAN 1906 d 18 AUG 1985]  
 [Ashman Cem] [ind O Elmer Frankless]  
 ERNEST M<sup>c</sup>Ginnir SON 11

This fits into the UPCHURCH FAMILY AS FOLLOWS:

I. CLARINDA JANE U of the George U / Shadrach U subclans  
- Selas U line [D/o Archibald U]

② Wayne Co, KY Cemetery - Pg 871 Ashman Cem

Floyd M<sup>c</sup>Ginnir 12 APR 1900 - 28 SEP 1962  
 O S S W  
 Bessie M<sup>c</sup>Ginnir 2 FEB 1912 - \_\_\_\_\_



○ From Book "The meal is Gone" by Riley Ray McGinnis (In Ltr 2 MAY 2003 Melva Davis U to RPU) Pg 31, 33

I. - - MCGINNIS [owned a big farm near Pall Mall, Fentress Co, TN in Alvin York area. He was killed by vigilantes during the Civil War - about 1864. They took the farm. The widow VINIE and her son JIM (James MCGinnis) fled to Wayne Co, KY and settled in JIM TOWN] 5 MILES FROM SLICKFORD md L) VINIE - 23 MILES FROM MONTICELLO  
↳ She md (2nd) - - BROWN and had a son JOHN BROWN who became a minister + preached in Wayne Co, KY

A. JAMES MCGINNIS "JIM" [I. George U - Head of Clan

THEY HAD 14 CHILDREN

↳ 1 MAR 1861 (Pall Mall, Fentress Co, TN) d 14 JUL 1945 (450L?)  
(Bur - Ashman Am, Wayne Co, KY)  
md L) CLARENDA JANE U  
↳ 30 MAR 1868 (Wayne Co, KY)  
d 11 MAR 1946 ( ) (Bur - AS 140S)

- A. SHADRACK U
  - 1. SILAS U
  - a. ARCEBALD U
  - i.
  - 2. MOSES U
  - a. SILAS MELVIN U
  - x. BRATCHER COLLEN U
  - (I) LEE-AND COLLEN U

1. Johnny McGinnis 1883 - 1959  
a. MAMIE McGinnis

2. WILLIE HARRISON MCGINNIS "WH" 1890 - 1961  
md L) EDNA LOWE "ED" b abt 1894

a. SHELBY MCGINNIS b 11 MAY 1922  
md 2 NOV 1944 L) BONNIE J

DISHMAN  
i. RILEY RAY MCGINNIS  
md L) PEGGY JO U

3. WALTER MCGINNIS 1896 - 1981  
4. FLOYD MCGINNIS 1900 - 1962 - md L) BESSIE BROWN

5. SARAH MCGINNIS 1903 - 1991  
6. DORA MCGINNIS 1906 - 1985

7. ERNEST MCGINNIS "CAP" (YOUNGEST) md L) NONA LOWE d 19 JAN 2001

- B. LYDIA U
  - 1. JOSEPH D.
  - a. ELIJAH K. D.
  - i. WATT D.

d 12 APR 1999 (I)

From Book "The Meal in Gore" by Riley Ray McGinnis  
(in its 2nd ed 2003 Melva Davis U & RPW)

I. James McGinnis "Jim" b 1 MAY 1861 (Fall Mall, Centre Co, TN

md O Clarinda Jane U [D/o Archibald U of the George U]

AS A  
BOY  
MOVED  
TO JIM  
TOWN

Shadrach U Sulston - Silas U Line] d 11 MAR 1946

A. \* Millie Hansen McGinnis "WH" b 1890 (?) d 1961 (?) (4 FEB Bur - Dishman  
Cess. Waynes  
Co, KY)

md JUN 1912 (?) Edna Howe b abt 1894 (?) d 5 SEP 1987

D/o Ab Lema & Tramma Perry

MOVED  
TO SANDY  
VALLEY 1921  
BUT IN A  
FEW YEARS  
BACK TO  
JIM TOWN  
THEN IN  
1943 TO  
DRY HOLLOW  
THEN IN  
1952 TO  
TOLERS  
RIDGE

1. Nellie McGinnis 1918 (?) 1925 (?) Died of paralyz (BUR AS FAT)

2. Ellie McGinnis b 1916 (?) d 1988 (?) (23 SEP MDC) -- DISHMAN  
a. FARIZETTA DISHMAN

3. Shelley McGinnis b 11 MAY 1922  
md 2 NOV 1944 (?) Bonnie J. Dishman

4. Shel McGinnis b 1914

5. Irene McGinnis b 1924 (?) d 1924 (Bur - AS FAT)

6. Matthe McGinnis b 1926 (?) d 1968 (6 APR  
MDC) -- STINSON

a. ANTHA JANE S d FEB 1955 age 14 months  
At her funeral Shirley Zimmerman &  
DORIS Norfleet

b. ALTA MAE S (F)

c. WILLIAM S (M)

d. STERLIE S (M)

e. HERSHEL S (M)

7. OLIVER McGinnis b 1929 (?) d 1929 (?) (Bur or FAT)

8. JESSE McGinnis b 1933  
md 1954 (?) Marie Dishman b (?) d 15 JUN 1996

9. JANE McGinnis b 1931  
md 21 JUL 1956 (?) LESTER SMITH b (?) d 26 JUL 1997

\* Uncle got the Grist mill in 1941 from SAMUEL KENNEDY  
who got it from TATUM DAVIS of Seichford. on way  
to pick up the Grist mill Willie stopped half way between  
Jim Town & Dry Hollow to rest mule and mentioned that  
on that spot he met a ZEK STINSON & arranged credit for him  
ZEKE MORGAN = First Grist mill customer - He heard about the  
mill from BILL DISHMAN

Item in It 29 SEP 2002 Barbara Stephens D R M - Pg 6  
FROM: The Wayne County, KY Outlook 21 APR 1999

NOTE: This report  
commences with that  
James McGinnis  
and Clarinda  
James U & not his  
sister Luanda  
Wayne U & I will  
accordingly change  
my records  
- RPR 6 MAR 2003

ERNEST "CAP" MCGINNIS, age 89, passed away Monday, April 12, 1999 at Wayne County Hospital.

He was born in the Slickford Community of Wayne County, Kentucky on November 28, 1909, the son of James and Clarinda Upchurch McGinnis. Both parents preceded him in death.

In June of 1929, he married Nona Bell Lowe McGinnis, who survives.

He is also survived by 10 children Beatrice Dishman, Georgia Brown, Bonnetta Gertram, and Mary Guffey, all of Monticello, Kentucky, Robert McGinnis of Somerset, Kentucky, Ivory DiPiero of Youngstown, Ohio, James McGinnis of Lawrence, Michigan, Clyde McGinnis of Beverly, Ohio, Jack McGinnis of Jeffersonville, Indiana and Kathy Reed of Clinton, Tennessee; 33 grandchildren; 46 great grandchildren; and 13 great great grandchildren; and many nieces, nephews, and other relatives.

Preceding him in death is 1 son Jerry "Toddy" McGinnis.

He had accepted Christ as his Savior and was a member of the Central Union Baptist Church where he served as Deacon.

Funeral services were held Wednesday, April 14, 1999 in the funeral home chapel with Brother Richie Curtis, Brother Wayne Bowling, and Brother David Flagler officiating. Burial was in the Elk Spring Cemetery with Brother Matthew Dalton officiating.

I. George U - Head  
of Class  
A. Silas U

1. Archibald U

a. Clarinda James U b. abt 1869 (Wayne Co, KY)

m & () James McGinnis

[33 GC, 46 GGC, 13 GGGC]

i. Ernest McGinnis "CAP" b. 28 NOV 1909 (Slickford Community, Wayne Co, KY) d. 12 APR 1999 (Wayne Co, KY) (Buried Elk Spring Cemetery, Monticello, Wayne Co, KY) m & JUN 1929 () NONA BELL LOWE

line  
no  
month-  
cells,  
KY

- (I) Beatrice (McGinnis) Dishman
- (II) Georgia (McGinnis) Brown
- (III) Bonnetta (McGinnis) Gertram
- (IV) Mary (McGinnis) Guffey
- (V) Robert McGinnis of Somerset
- (VI) Ivory (McGinnis) DiPiero of Youngstown, OH
- (VII) James McGinnis of Lawrence, MI
- (VIII) Clyde McGinnis of Beverly, OH
- (IX) Jack McGinnis of Jeffersonville, IN
- (X) Kathy (McGinnis) Reed of Clinton, TN
- (XI) Jerry McGinnis "Toddy" d before 12 APR 1999

○ See UPCHURCH STORY - BY OLIVE MORGAN

Page 92: I. George U - Head of Clan

A. Shadrach U

i. Silas U

a. Archibald U

Pg 151: JAMES MCGINNIS ↑

"JIM" had a brother ELBERT

MCGINNIS who md Norma

Jean Stevens b 1950. Norma

is the dau of Delia Beanne

Abbott, gd of Marion Abbott

& ggd of Rutha U of the George U)

Shadrach U Subclan - Hiram

U line. This Elbert McGinnis was

a son of FLOYD MCGINNIS

i. CLARENDA JANE U

b abt 1869 (Wayne Co, KY)

ii. LUCINDA WAYNE U

b 1871 (Wayne Co, KY)

md ( ) JAMES MCGINNIS

"JIM"

NOTE: I first assumed that the James McGinnis who md Lurinda Wayne U was the brother of the James McGinnis mentioned on Pg 151 but not so. They come from different eras - RPA 16 MAR 2001

○ Wayne Co, KY Cemetery Book - Pg 872

Dishman Cemetery

James McGinnis b 1 MAR 1861 d 14 JUL 1945  
OSSW

CLARENDA MCGINNIS b 30 MAR 1868  
d 11 MAR 1946

ANALYSIS: based on this cemetery record it seems

quite possible that Morgan was wrong on Pg 92

and that James McGinnis married not LUCINDA

WAYNE U b 1871 but rather her sister CLARENDA

JANE U b abt 1869 and that this Clarendon

is the same as Mrs CLARENDA MCGINNIS b 30 MAR

1868 as shown for the above Dishman clan. The

dearer LUCINDA WAYNE U to possibly marry GEORGE

WASHINGTON DISHMAN to md Mrs SARA ARCO DISHMAN

RPA  
16 MAR  
2001

JAMES A

McGINNIS

BOOK: WAYNE CO. KY & FAMILIES - 2016  
WAYNE CO. HISTORICAL SOCIETY - PAGE 155  
ONE OF 10 ARTICLES WITH SIGNIFICANT  
UPCHURCH INFO - SUBMITTED BY: GARY WALES McGINNIS



Shirley McGinnis family

**McGINNIS** - Shirley McGinnis was born Jan. 11, 1927 in the Slickford community of Wayne County. He was the oldest child of the late Floyd McGinnis (April 12, 1900-Sept. 28, 1962) and Bessie Brown McGinnis (Feb. 2, 1912-March 30, 1983) all of Slickford area. He was the grandson of the late James A. McGinnis (March 1, 1864-July 14, 1945) and Clendria J. Upchurch McGinnis (March 30, 1868-March 11, 1946) and John W. Brown (Aug. 15, 1868-Jan. 29, 1922) and Lucinda J. Abbott Brown (abt. 1876- abt. 1947). He went to work in the "log woods" at a very early age to help support his family. This left little time for a "formal" education but he was a very intelligent man.

Shirley married Nina Evelyn Davis the daughter of the late William "Bill" Davis (Dec. 21, 1897-March 14-1970) and Ollie Carter Davis (Feb. 22, 1907-Mary 31, 1969) on October 16, 1948 in Wayne County, KY. She is the granddaughter of the late Tatum T. Davis (Jan. 27, 1872- July 31, 1954) and Manervia Ann Marsh (Dec. 8, 1879-October 23, 1923) and Abraham L. Carter (September 16, 1876-April 23, 1943) and Juane Rains (September 7, 1889-May 20, 1916). Shirley and Nina had 10 children—9 boys and 1 girl.

1) Chuck McGinnis - 1st married Eleveta Gearldine Coomer of Columbia (Jan. 21, 1950 - Aug. 30, 2005) on December 21, 1968, they

have two sons Wendell and Alphus and one daughter Rita. His 2nd marriage was to Millard Coomer of Columbia.

2) Barry Allen McGinnis - married Jew-elene Pyles of Slickford on August 7, 1970 in Wayne County, KY. They have one son Rodney and one daughter Robin.

3) Shirley Gail McGinnis Jefferies (May 16, 1955- Jan. 10, 2013) on October 16, 1971 she married Henry J. Jefferies (March 17, 1954- Dec. 18-2005), they had two sons Richard and Patrick.

4) Arnold McGinnis - married Mary Pyles of Slickford on September 15, 1973, they have one son Kevin and one daughter Christy.

5) Gary Wales McGinnis-married Joy Elaine Vaughn of Slickford on July 2, 1977, they have one daughter Angela.

6) Naman Cornilous McGinnis (Feb. 24, 1961 - May 26, 2013) - 1st married Vicky Carter on Aug. 2, 1985, they have one daughter Virginia. 2nd marriage to Peggy McCutchen

7) Paul Ray McGinnis-married Lisa Gaye Pyles on December 17, 1982, they have one daughter, Danielle.

8) Randy Dale McGinnis-married Joetta Hancock (divorced).

9) Harley Dwight McGinnis (May 30, 1966- Jan. 1, 2006) married Lorrene Catron, they had two daughters, Brandy and Tarisha and one son Harley.

10) Lanny Reed McGinnis married Gaylon Slagle Kelsay (divorced).

Shirley and Nina lived all their life in the Slickford community of Wayne County. They believed the apostolic faith and attended the Number One Apostolic Jesus Name Church, Dry Hollow, Jesus Name Church (home church) and holiness churches throughout Kentucky, Tennessee and Virginia. For over 40 years they hauled people to church.

Shirley and Nina believed in being honest and working hard. Shirley had a logging and sawmill business for years. When he started the business he used mules, but in later years he had more modern logging equipment. Through the years at one time or another he employed all nine of his sons. After he retired he helped his sons part-time in their logging business. Shirley loved driving the log truck

and stayed in the log woods or in the truck until four months before his death. Shirley went home to be with Jesus on March 16, 1999 at the age of 72. He is buried at the Dishman Cemetery at Slickford.

Nina always grew a garden, canned, dried and froze food for her large family, she also made a lot of their clothes. She had the gift of hospitality and was a wonderful cook. Nina loved cooking for family and friends as long as she was able. She was "given" (from the Lord) several songs over the years and they are often sung in holiness churches throughout the country until this day. Nina has a powerful voice and you will often find her singing when you visit. Nina resides at Lake Cumberland Nursing and Rehab and will be 89 at her birthday in August 2016. Submitted by Gary Wales McGinnis

FILE:

Δ GEORGE W. CLAD

Δ I. JAMES A. McGINNIS

1864-1945

Δ MRS. CLENDRIA J. U

Δ GARY WALES McGINNIS

JAMES D

MCGINNIS

XFD-1677

RECORDS FOR JOHN MCGINNIS - GEO. U / SHADRACK U  
SUBCLAN - RPH 13 SEP 2014

1880 CENSUS - KY  
WAYNE CO  
SLICKFORD

1910 CENSUS - KY  
WAYNE CO  
SLICKFORD

1920 CENSUS - KY  
WAYNE CO - SLICKFORD

Name	Age	ALL KY
Granville Marsh HD 1843 37	Burl T Dishman HP 1876 34	John McGinnis HEAD 1884 36
Catherine Marsh WIF 1848 32	Little Dishman WAF 1878 32	Litt McGinnis WIF 1878 42
Garlen Marsh SON 1877 3	Oscos Dishman SON 1897 13	Stella McGinnis DAN 1916 4
Lidera Marsh DAN 1878 2	Maggie Dishman DAN 1898 12	
Abner Marsh SON 1879 8m	Odia Dishman SON 1901 9	Mayme McGinnis DA 1919 0
Absalem Marsh SON 1879 8m	Artie Dishman DAN 1903 7	
Martha Marsh SISTER 1846 34	Brady Dishman SON 1906 4	Oda Dishmon SS 1901 19
	Leean Dishman SON 1909 1	Ollie Dishmon SP 1904 16

I. - - MARSH

A. GRANVILLE MARSH MD(?) CATHERINE LESTER

1. GARLAND MARSH

2. SYDRIA MARSH

MD (SD) BURL TILLMAN DISHMAN

g -> f. see below

MD (SD) JOHN MCGINNIS CLARINDA JANE

5. STELLA MCGINNIS

4. MAMIE JANE MCGINNIS

MD (?) CLYDE CARY HATFIELD

3. ABNER MARSH

4. ABRAHAM MARSH

B. MARTHA MARSH

John Buck, Jr. - Ancestors

Granville Marsh

Birth 02 FEB 1843 in Missouri  
Death 21 MAY 1903 in Slickford, Wayne County, Kentucky

Burial

Dishman Cemetery, Slickford, Wayne County, Kentucky

Parents

No Father

No Mother

Spouse & Children

Catherine Lester 1848 - 1921

Garland Marsh 1876 - 1965

Sydria Marsh 1878 -

Abner Marsh 1879 -

Abraham Marsh 1879 -

chadlaytham12

John McGinnis

Birth Mar 1882 in Kentucky  
Death 18 Aug 1959 in Wayne County, Ky.

Burial

Dishman Cemetery, Slickford,  
Wayne County, Ky.

Parents

James McGinnis 1861 - 1945

Clarinda J. Upchurch 1868 - 1946

Spouse & Children

Lucinda Jane Abbott 1876 - 1947

Spouse & Children

Litt 1878 -

Private

Mamie J. McGinnis 1919 - 2006

chadlaytham12

Mamie J. McGinnis

Birth 11 Feb 1919 in Wayne County, Ky.  
Death 20 Feb 2006 in Pall Mall,

Fentress County, Tenn.

Parents

John McGinnis 1882 - 1959

Litt 1878 -

Spouse & Children

Clyde Cary Hatfield 1905 - 1949

Private

Spouse & Children

Burl Tillman Dishman 1874 -

Oscos Dishman 1897 -

Maggie Dishman 1898 -

Odia Dishman 1901 -

Artie Dishman 1903 -

Brady Dishman 1906 -

Lelan Dishman 1909 -

John Buck, Jr. - Ancestors

Sydria Marsh

Birth ABT 1878 in Kentucky  
Death

Parents

Granville Marsh 1843 - 1903

Catherine Lester 1848 - 1921

1895

ABT

Marriage to Burl Tillman Dishman

1910

26 Apr

Census

Slickford, Wayne County, Kentucky

Age: 32

Item in Ity 29 SEP 2002 Barbara Stephens D RPA - Pg 6  
FROM: The Wayne County, KY Outlook 21 APR 1999

[NOTE: This report  
commences with that  
James McGinnis  
and Clarinda  
James U & not his  
sister Luanda  
Wayne U & I will  
accordingly change  
my records  
- RPA 6 MAR 2003]

ERNEST "CAP" MCGINNIS, age 89, passed away Monday, April 12, 1999 at Wayne County Hospital.

He was born in the Slickford Community of Wayne County, Kentucky on November 28, 1909, the son of James and Clarinda Upchurch McGinnis. Both parents preceded him in death.

In June of 1929, he married Nona Bell Lowe McGinnis, who survives.

He is also survived by 10 children Beatrice Dishman, Georgia Brown, Bonnetta Gertram, and Mary Guffey, all of Monticello, Kentucky, Robert McGinnis of Somerset, Kentucky, Ivory DiPiero of Youngstown, Ohio, James McGinnis of Lawrence, Michigan, Clyde McGinnis of Beverly, Ohio, Jack McGinnis of Jeffersonville, Indiana and Kathy Reed of Clinton, Tennessee; 33 grandchildren; 46 great grandchildren; and 13 great great grandchildren; and many nieces, nephews, and other relatives.

Preceding him in death is 1 son Jerry "Toddy" McGinnis.

He had accepted Christ as his Savior and was a member of the Central Union Baptist Church where he served as Deacon.

Funeral services were held Wednesday, April 14, 1999 in the funeral home chapel with Brother Richie Curtis, Brother Wayne Bowling, and Brother David Flagler officiating. Burial was in the Elk Spring Cemetery with Brother Matthew Dalton officiating.

I. George U - Head  
of Class  
A. Silas U

1. Archibald U

a. Clarinda James U b. abt 1869 (Wayne Co, KY)

m & () James M McGinnis

[33 GC, 46 GGC, 13 GGGC]

i. Ernest M McGinnis "CAP" b. 28 NOV 1909 (Slickford Community, Wayne Co, KY) d. 12 APR 1999 (Wayne Co, KY) (Buried Elk Spring Cemetery, Monticello, Wayne Co, KY) m & JUN 1929 () NONA BELL LOWE

line in Monticello, KY

- (I) Beatrice (McGinnis) Dishman
- (II) Georgia (McGinnis) Brown
- (III) Bonnetta (McGinnis) Gertram
- (IV) Mary (McGinnis) Guffey
- (V) Robert McGinnis of Somerset
- (VI) Ivory (McGinnis) DiPiero of Youngstown, OH
- (VII) James McGinnis of Lawrence, MI
- (VIII) Clyde McGinnis of Beverly, OH
- (IX) Jack McGinnis of Jeffersonville, IN
- (X) Kathy (McGinnis) Reed of Clinton, TN
- (XI) Jerry McGinnis "Toddy" d. before 12 APR 1999

JESSE

McGINNIS

①

XID-52033

From Book "The Meal in Gene" by Riley Ray McGinnis  
(in its 2nd ed 2003 Melva Davis U & RPW)

I. James McGinnis "Jim" b 1 MAY 1861 ( Fall Mall, Centre Co, TN

md O Clarinda Jane U [D/o Archibald U of the George U]

AS A  
BOY  
MOVED  
TO JIM  
TOWN

Shadrach U Schulan - Elias U Line] d 11 MAR 1946

A. \* Millie Hansen McGinnis "WN" b 1890 (?) d 1961 (?) ( 4 FEB Bur-Bushman  
Cross. Wayne  
Co, KY)

md JUN 1912 (?) Edna Same b abt 1894 (?) d 5 SEP 1987

D/o Ab Leme & Tranne Perry

MOVED  
TO SANDY  
VALLEY 1921  
BUT IN A  
FEW YEARS  
BACK TO  
JIM TOWN  
THEN IN  
1943 TO  
DRY HOLLOW  
THEN IN  
1952 TO  
TOLERS  
RIDGE

1. Nellie McGinnis 1918 (?) 1925 (?) Died of paralyz (BUR AS FAT)

2. Ellie McGinnis b 1916 (?) d 1988 (?) ( 23 SEP MDC) -- DISHMAN  
a. FARIZETTA DISHMAN

3. Shelby McGinnis b 11 MAY 1922  
md 2 NOV 1944 (?) Bennie J. Dishman

4. Shell McGinnis b 1914

5. Irene McGinnis b 1924 (?) d 1924 (Bur-AS FAT)

6. Matthe McGinnis b 1926 (?) d 1968 ( 6 APR  
md (?) -- STINSON

a. ANTHA JANE S d FEB 1955 age 14 months  
At her funeral Shirley Zimmerman &  
DORIS Norfleet

b. ALTA MAE S (F)

c. WILLIAM - S (M)

d. STERLIE - S (M)

e. HERSHEL - S (M)

7. OLIVER McGinnis b 1929 (?) d 1929 (?) (Bur as FAT)

8. JESSE McGinnis b 1933  
md 1954 (?) Marie Dishman b (?) d 15 JUN 1996

9. JANE McGinnis b 1931  
md 21 JUL 1956 (?) LESTER SMITH b (?) d 26 JUL 1997

\* Maybe got the Grist mill in 1941 from SAMUEL KENNEDY  
who got it from TATUM DAVIS of Seichford. on way  
to pick up the Grist mill will be stopped half way between  
Jim Town & Dry Hollow to rest mule and mentioned that  
on this spot he met a ZEB STINSON & arranged credit for him  
ZEKE MORGAN = First Grist mill customer - He heard about the  
mill from BILL DISHMAN



○ See ltr 2 MAY 2003 Melva Davis U & RPU

Re children of William Hanson McGinnis "Willie" "W.H."  
 [ s/o Clara Jane U of the George U / Shadrach  
 U Sublan - Silas U line ] this letter provides  
 supplementary information on the children  
 as follows

SHELBY I → 1. Shelly McGinnis b 10 APR 1913 (Wayne Co, KY)

[ This child appears well documented but  
 must have died young as "Willie" & her  
 wife nee Edna Lewis had another son  
 born 1922 who was also given the

SHELBY II → name Shelly McGinnis. They also had  
 a son b 1914 named SHELL - RPU ]

2. EVA E. MCGINNIS b 8 JUL 1918 (Wayne  
 Co, KY) [ This child appears well documented  
 but other records show a sibling

NELLIE MCGINNIS b 1918 & 1925. [ The  
 dates conflict - RPU ]

3. CHARLIE MCGINNIS b 31 MAR 1933 [ This  
 child appears well documented but other  
 records show a sibling JESSE MCGINNIS ↑  
 b 1933 [ The dates conflict - RPU ]

○ See Dishman Book - By Betty D. Goss - Pg 13

I. George U - Head of Clan

A. Lydia U

1. Thomas Jefferson Dishman

a. ROSEANNA DISHMAN "RONA" b abt 1846

b. Richard Dishman, GAR b JUL 1845 (TN)

iii. John Austin Dishman b NOV 1877 (KY) [Some of his "marriage" were common law]

md (1st) Leeann Dishman D/O Silas Dishman & Elmira Hancock  
[John & Leeann not legally md but had 3 children together]

[Leeann md (1st) Johnny McGinnis who later named  
LITT MARSH DISHMAN]

md (2nd) (?) Mary BLEVINS

md (3rd) (?) Spice Vandegraft

md (4th) (?) Vernie Williams

md (5th) (?) Nancy Jane Dishman, D/O George Dishman & Luenda - -

[This 5th "arrangement" was apparently 1st real mg - RPA]

iv. Emmett Dishman [Emerson?] "EM" b NOV 1879 (Wayne Co, KY)

d 21 FEB 1946 (Wayne Co, KY) md (?) LENDA Dishman  
D/O Silas Dishman & Elmira Hancock.

viii. Powers Dishman b 1881 (KY) md (?) Ullie Hill

ix. Denton Dishman b JUL 1882 (KY) d 1927 (Wayne Co, KY)

(Bur. Chestnut Grove Cem.) md Vernie Williams

x. Serena Belle Dishman b 1886 (Rugby, TN) md (?)

James S. ALBERTSON

JOHN

MCGINNIS

XIP-52013

EXCERPT FROM EMAIL 17 OCT 2014 LOUELLA JANE HATFIELD TO RPU & AMPLIFICATION - RPU 9 DEC 2014

Jane is descended from 3 children of Silas U, Head of a line in the George U/Shadrach U subclan - This document seeks to clarify James ancestor "LITT" one of three uncles of John McGinnis s/o Clarinda Jane U.

George U → Shadrach U → Silas Upchurch

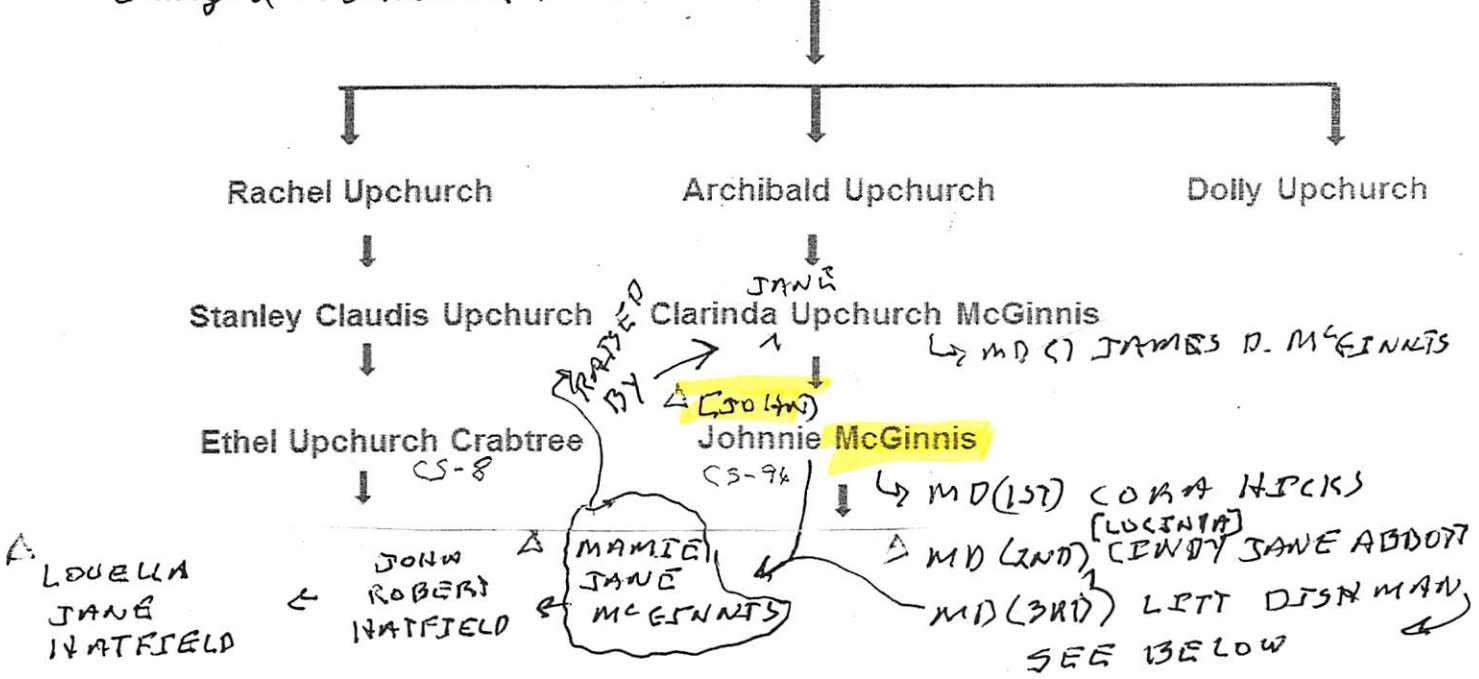

With regards to our Great Grandma McGinnis, very little is know about her. From what Grandma Mamie told us and based upon the grave that we visited, her maiden name was Sydria Mason, but her nickname when she was younger was Litt which based upon her middle name. Her first husband was a Dishman and Grandma Mamie had some half brothers and sisters that she lost touch with because her mother died when she was very young. Her father, as was typical in those days, remarried and Grandma Mamie was raised by her McGinnis grandparents. My sister and I are going down to Tennessee/Kentucky to check on Pop's grave and to visit our McGinnis relatives and hopefully finally visit our Grandpa Johnnie McGinnis's grave in the Dishman cemetery in Slickford Kentucky.

GRANDMA MAMIE = nee Mamie Jane McGinnis  
 GREAT GRANDMA MCGINNIS = LITTA DISHMAN [MAMIE] → RPU  
 LITTA DISHMAN = nee SYDRA "LITTA" MASON  
 MD (1st) — — DISHMAN  
 MD (2nd) JOHN MCGINNIS becoming his 3rd wife

JOHN

McGINNIS

①

XIO-52013

RECORDS FOR JOHN MCGINNIS - GLE.U/SKADRACK U  
SUBCLAN - RPH 13 SEP 2014

1880 CENSUS - KY  
WAYNE CO  
SLICKFORD

1910 CENSUS - KY  
WAYNE CO  
SLICKFORD

1920 CENSUS - KY  
WAYNE CO - SLICKFORD

Name	Age	ALL KY
Granville Marsh HD 1843 37	Burl T Dishman HD 1876 34	John McGinnis HEAD 1884 36
Catherine Marsh WIF 1848 32	Little Dishman WIF 1878 32	Litt McGinnis WIF 1878 42
Garlen Marsh SON 1877 3	Oscos Dishman SON 1897 13	Stella McGinnis DAU 1916 4
Lidera Marsh DAU 1878 2	Maggie Dishman DAU 1898 12	[4 2/12]
Abner Marsh SON 1877 8m	Odia Dishman SON 1901 9	Mayme McGinnis DA 1919 0
Absalem Marsh SON 1877 8m	Artie Dishman DA 1903 7	[10/12]
Martha Marsh SISTER 1846 34	Brady Dishman SON 1906 4	Oda Dishmon SS 1901 19
	Leean Dishman SON 1909 1	Ollie Dishmon SP 1904 16

I. - - MARSH

A. GRANVILLE MARSH MD(C) CATHERINE LESTER

1. GARLAND MARSH

2. SYDRIA MARSH

MD (ST) BURL TILLMAN DISHMAN

g -> f. see below

MD (ST) JOHN MCGINNIS

T/S/O JAMES MCGINNIS & CLARINDA JANE U.

f. STELLA MCGINNIS

h. MAMIE JANE MCGINNIS

MD(C) CLYDE CARY HATFIELD

3. ABNER MARSH

4. ABRAHAM MARSH

B. MARTHA MARSH

John Buck, Jr. - Ancestors

Granville Marsh

Birth 02 FEB 1843 in Missouri

Death 21 MAY 1903 in Slickford, Wayne County, Kentucky

Burial

Dishman Cemetery, Slickford, Wayne County, Kentucky

Parents

No Father

No Mother

Spouse & Children

Catherine Lester 1848 - 1921

Garland Marsh 1876 - 1965

Sydria Marsh 1878 -

Abner Marsh 1879 -

Abraham Marsh 1879 -

chadlaytham12

John McGinnis

Birth Mar 1882 in Kentucky

Death 18 Aug 1959 in Wayne County, Ky.

Burial

Dishman Cemetery, Slickford,

Wayne County, Ky.

Parents

James McGinnis 1861 - 1945

Clarinda J. Upchurch 1868 - 1946

Spouse & Children

Lucinda Jane Abbott 1876 - 1947

Spouse & Children

Litt 1878 -

Private

Mamie J. McGinnis 1919 - 2006

Spouse & Children

Burl Tillman Dishman 1874 -

Oscos Dishman 1897 -

Maggie Dishman 1898 -

Odia Dishman 1901 -

Artie Dishman 1903 -

Brady Dishman 1906 -

Lelan Dishman 1909 -

John Buck, Jr. - Ancestors

Sydria Marsh

Birth ABT 1878 in Kentucky

Death

Parents

Granville Marsh 1843 - 1903

Catherine Lester 1848 - 1921

1895

ABT

Marriage to Burl Tillman Dishman

1910

26 Apr

Census

Slickford, Wayne County, Kentucky

Age: 32

Mamie J. McGinnis

Birth 11 Feb 1919 in Wayne County, Ky.

Death 20 Feb 2006 in Pall Mall,

Fentress County, Tenn.

chadlaytham12

Parents

John McGinnis 1882 - 1959

Litt 1878 -

Spouse & Children

Clyde Cary Hatfield 1905 - 1949

Private

JOHN

MCGINNIS

(2)

XID-52013

HERITAGE OF LOUELLA JANE NATFIELD - FROM IVER  
12 SEP 2014 EMAIL TO RPU AND FROM RPU RECORDS  
- RPU 20 SEP 2014

GEORGE U - HEAD OF CLAN



SINADRACK U



SILAS U



RACHEL U

← SIBLINGS →

ARCHIBALD U

↓ MD ( ) JAMES U



STANLY CLAUDIS U

← 1ST COUSINS →

CLARENDA JANE U

MD ( ) JAMES MCGINNIS



VANNIE ETHEL U

← 2ND COUSINS →

JOHN MCGINNIS



ODELL NANN CRABTREE, SR

← 3RD " →

MAMIE JANE MCGINNIS



ENOLA LOUDELL CRABTREE

← 4TH " →

JOHN ROBERT NATFIELD

↙ MARRIED ↘

LOUELLA JANE NATFIELD

JOHN

McGINNIS

3

XJP-52013

RECORDS FOR THE SILAS U LINE IN THE GEORGE U SHADRACK U  
JUDCLAN RPA-13 SEP 2014

1900 CENSUS - KY

WAYNE CO

SLICKFORD

ALL BORN KY

James Maginis	H/D	1861	39
Clerinda Maginis	WIF	1867	33
John Maginis	SON	1882	18
Willie Maginis	SON	1891	9
Walter Maginis	SON	1896	4
Mirlie L Maginis	DAU	1899	1

1910 CENSUS - KY

WAYNE CO

SLICKFORD

James D McGinnis	H/D	1861	49	PN
Carinda J McGinnis	WIF	1867	43	KY
Johnnie McGinnis	SON	1884	26	
William McGinnis	SON	1891	19	
Walter McGinnis	SON	1896	14	
Floid McGinnis	SON	1901	9	
Sarah McGinnis	DAU	1904	6	
Dora McGinnis	DAU	1906	4	
Ernest McGinnis	SON	1909	1	
John Smith	STEPFAT	1831	79	V

1920 CENSUS - KY

WAYNE CO

SLICKFORD

DRY HOLLOW ROAD

James McGinnis	1862	58
Clarinda McGinnis	1868	52
Floyd McGinnis	1902	18
Dara McGinnis	1906	14
Ernest McGinnis	1909	11

chadlaytham12 OWNER: LAYTHAM

I GEORGE U - HEAD OF CLAN

A. SHADRACK U.

I. SILAS U.

A. ARCHIBALD U

CLARINDA JANE U

M/D ( ) JAMES MCGINNIS

(I) -> (VIII) -> -> ->

NOTE THAT INTERVALS BETWEEN THE  
BIRTHS OF THE 8 SHOWN WOULD ALLOW  
FOR MORE M/CARRIAGES OR INFANT  
DEATHS WITH POSSIBLE BIRTHS  
IN 1884, 1886, 1888  
1893  
1902

HENCE 13 POSSIBLE BIRTHS ALTOGETHER  
- RPA

James McGinnis

Birth 01 Mar 1861 in Tennessee  
Death 14 Jul 1945

Burial

Dishman Cemetery, Slickford, Wayne County, Ky.

Parents

- Archibald McGinnis 1835 - 1868
- Lavinah Jane Williams 1841 - 1910

Spouse & Children

- Clarinda J. Upchurch 1868 - 1946
- John McGinnis 1882 - 1959
- William McGinnis 1891 - 1961
- Walter McGinnis 1896 - 1981
- Merlie McGinnis 1898 - 1910
- Floyd McGinnis 1900 - 1962
- Sarah McGinnis 1904 - 1991
- Ernest McGinnis 1909 - 1999
- Dora McGinnis 1910 -

① From Book "The meal is Gone" by Riley Ray McGinnis (In its 2 MAY 2003 Melva Davis U to RPU) Pg 31, 33

I. - - MCGINNIS [owned a big farm near Pall Mall, Fentress Co, TN in Alvin York area. He was killed by vigilantes during the Civil War - about 1864. They took the farm. The widow VINIE and her son JIM (James McGinnis) fled to Wayne Co, KY and settled in JIM TOWN] 5 MILES FROM SLICKFORD md L) VINIE - 23 MILES FROM MONTICELLO  
↳ She md (2nd) - - BROWN and had a son JOHN BROWN who became a minister & preached in Wayne Co, KY

A. JAMES MCGINNIS "JIM" [I. George U - Head of Clan

THEY HAD 14 CHILDREN  
↳ 1 MAR 1861 (Pall Mall, Fentress Co, TN) d 14 JUL 1945 (450L?)  
C Bur - Ashman Cem, Wayne Co, KY  
md L) CLARINDA JANE U  
↳ 30 MAR 1868 (Wayne Co, KY)  
d 11 MAR 1946 ( ) (Bur - AS 140S)  
A. SHADRACK U  
1. SILAS U  
a. ARCHIBALD U  
i.  
2. MOSES U  
a. SILAS MELVIN U  
x. BRATCHER COLLEN U  
(I) LEE-ARD COLLEN U

② See Cemetery Book - Wayne Co, KY - Pg 871 Ashman Cem.

Johnny McGinnis  
↳ 1883 d 1959

1. Johnny McGinnis 1883 - 1959  
a. MAMIE McGinnis  
2. WILLIE HARRISON MCGINNIS "WH" 1890 - 1961  
md L) EDNA LOWE "ED" b abt 1894  
a. SHELBY MCGINNIS b 11 MAY 1922  
md 2 NOV 1944 ( ) BONNIE J  
DISHMAN  
i. RILEY RAY MCGINNIS  
md L) PEGGY JO U  
3. WALTER MCGINNIS 1896 - 1981  
4. FLOYD MCGINNIS 1900 - 1962 - md L) BESSIE BROWN  
5. SARAH MCGINNIS 1903 - 1991  
6. DORA MCGINNIS 1906 - 1985  
7. ERNEST MCGINNIS "CAP" (YOUNGEST) md L) NONA LOWE d 19 JAN 2001  
B. LYDFA U  
1. JOSEPH D.  
a. ELIJAH K. D.  
i. WATT D.  
d 12 APR 1999 - (I)

JONNNY

M<sup>c</sup>GENNIS

○ Input from 28 MAY 2003 RPA call to Betty Louise Dishman.

I. George H - head of class

A. Lydra H

1. Serials H

This relationship assumed  
but not proven - RPA

a. John Dishman b 1835 (KY)

i. Susan M. Dishman b 25 FEB 1851 (Wayne Co, KY) d 2 FEB 1923 (Wayne Co, KY)

md (1st) (?) Elmira Hancock "Elucina"

b FEB 1849 (Wayne Co, KY) d 14 OCT 1914

md (2nd) (?) Pearl Wayne Owens

(I) " Polly Jane Dishman b 1870 md (?) William Jones.

(II) " Lewis Jefferson Dishman b 1873 (?) md (?) NICIE Jane Dishman

(A) Maude Dishman "Maudie" b 9 FEB 1895 md (?) Walt Dishman

(III) " Burl Tilman Dishman b 1876 md (1st) Serilda Litt Marsh  
md (2nd) (?) Ollie Dishman

(IV) " Millie Ann Dishman b 1878 md (1st) (?) Kmet Hart;  
md (2nd) John BAUGHN; md (3rd) Marcus Carter - killed a man  
in Wayne Co, KY and changed his name to BRIDGEMAN.

(V) " Leann Dishman b 1879 md (1st) (?) Johnny McGinnis;  
md (2nd) (?) Jim Boiles

(VI) " LENA Dishman b 1883 md (?) Emmerson Dishman

(VII) " Sarah Dishman b 1886 md (?) Samuel Kennedy } Brothers  
(VIII) " Melly E. Dishman b 1890 md (?) Maurice Kennedy }

(IX) " ROY Dishman b 1916 md (?) Opal Blake

(X) " Caroline Dishman b 1918 (?) d 1920 (Spider bite)

(XI) " Ollie Leona Dishman b 1920 (?) md (?) Raymond Turner

(XII) " William Odell Dishman b 1923 md (?) Mary Louise KROLL



○ See It's 25 JUL 2003 Richard Dean U & RPH

I. John Milton U, I of the John U, III / Samuel U  
Sublan - John U line -

A. Charles Roy U

i. Barbara Ann U

a. Wendy Jane Diehl

i. Mary Mable Grace McGinnis  
b 28 MAR 2001 (Indianola,  
Warren Co, IA).

ii. Jonathan Slade Diehl McGinnis  
b 27 DEC 2002 (Indianola,  
Warren Co, IA)

[Print](#) | [Close Window](#)

Subject: [FWD: Omnibus Newsletter, November 10, 2015]

From: phil@upchurchstory.com

Date: Thu, Nov 12, 2015 4:59 pm

To: "Joy VaughnMcGinnis" &lt;XXXXXXXXXXXXXXXXXXXX&gt;

NO RESPONSE 1 DEC 2015

Hi Joy-----

I write to ask a special favor. It has to do with a program we have purchased to make it easier to send E-Newsletters to our Allied Families list. Your email address is one of several in which the system seems to fail. When we try to add your email address to the distribution list we are told electronically that it is already there. But when we look it is not there. So, we sent out the main batch and I am now sending you this special copy. My question is---Did you get the one we sent to the main batch of folks on the 10th?

I will appreciate your response. Then we will call our provider (Express Email at Go Daddy) and explain all of this to them in hopes of resolving the problem.

Aside from all of the above let me know if we need to deal with any family history matters.

Thank you and Best Wishes~

Phil Upchurch



An E-Newsletter to Contacts of Phil Upchurch  
and Allied Families  
November 10, 2015



#### For our ongoing omnibus Allied Families E-Newsletter (to 600+ contacts)

We have adopted the image of the U.S. with a star in North Carolina. This is because a huge number of people across America today trace their heritage back to Colonial North Carolina. Records from this area and period served as the basis for the creation of Allied Families.

#### NEWS FLASH: Allied Families to Open a Facility in Wake County, NC.

Effective January 1, 2016, Allied Families will open an office at 1130 Kildaire Farm Road, Suite 120, in Cary, NC. In this facility, volunteers will carry out projects to document sites, events, and family records for families enrolled or to be enrolled under the banner of Allied Families. The site manager will be Miley Albert Perry, a board member of Allied Families. Coordinators for specific projects are being recruited. Interested parties should contact Allied Families Manager Phil Upchurch at [phil@upchurchstory.com](mailto:phil@upchurchstory.com). Donations of office equipment and supplies will be entertained.

#### A 16-Day Family History Visit to North Carolina Brings Great Results

Since the last Allied Families E-Newsletter to our large omnibus list on September 15, 2015, there have been a number of significant developments.

We have continued to enroll more families on our website - [www.alliedfamilies.com](http://www.alliedfamilies.com). Use the password 2014allied#. Much new resource material has been assembled to be put online. We have embraced the Cloud by linking our operation to a Dropbox account where almost unlimited content may be stored.

But the most significant development of all came as a result of Manager Phil Upchurch traveling from Missouri to Wake County, NC to perform 16 days of family history research, October 7-22, 2015. More details on this trip will be reported in the 2015 issue of the *Upchurch Bulletin* now in preparation. About 75 people were contacted and several field trips to nearby counties were undertaken.

While in North Carolina, Phil was able to negotiate an arrangement to open an Allied Families office in Wake County, NC, effective January 1, 2016. This location will be Suite 120 at 1130 Kildaire Farm Road in Cary, NC. This is in West Central Wake County where many Upchurch and allied families lived starting in the late 1700's. The office arrangement was made possible due to the generosity of Cousin J. Michael Edwards, who is an investor in the local area. We are now recruiting volunteers to work in the facility, which will serve as a combined work space/repository/library/museum.



Entrance to building at 1130 Kildaire Farm Rd in Cary, NC

Those interested in volunteering are invited to contact Phil Upchurch at [phil@upchurchstory.com](mailto:phil@upchurchstory.com). Also available upon request is a draft document of about a dozen projects to be carried out in the facility. Allied Families anticipates that activities carried out in the facility will be collaborative with local organizations.

Our omnibus contact list has grown quite large. Some recipients are well linked into ongoing projects/family relationships, etc. However, some may find it helpful to contact Allied Families Headquarters to establish a more robust ongoing collaborative effort. If you have not yet become a member of Allied Families, please use the attached form to enroll. All who join by the end of 2015 will be recorded as being charter members of Allied Families. Your participation will be very helpful in building momentum for our important family history enterprise.

#### Attachments:

[2015 Form for participating in Upchurch and Allied Families January 9 2015 Revision 2.docx \(39K\)](#)

© 2015 Allied Families

Item in Ity 29 SEP 2002 Barbara Stephen DRA - Pg 6  
FROM; The Wayne County, KY Outlook 21 APR 1999

NOTE: This report  
commences me that  
James McGinnis  
md Clarinda  
Jane U & not her  
sister Luranda  
Wayne U & I will  
accordingly change  
my record  
- RPU 6 MAR 2003

ERNEST "CAP" MCGINNIS, age 89, passed away Monday, April 12, 1999 at Wayne County Hospital.

He was born in the Slickford Community of Wayne County, Kentucky on November 28, 1909, the son of James and Clarinda Upchurch McGinnis. Both parents preceded him in death.

In June of 1929, he married Nona Bell Lowe McGinnis, who survives.

He is also survived by 10 children Beatrice Dishman, Georgia Brown, Bonnetta Gertram, and Mary Guffey, all of Monticello, Kentucky, Robert McGinnis of Somerset, Kentucky, Ivory DiPiero of Youngstown, Ohio, James McGinnis of Lawrence, Michigan, Clyde McGinnis of Beverly, Ohio, Jack McGinnis of Jeffersonville, Indiana and Kathy Reed of Clinton, Tennessee; 33 grandchildren; 46 great grandchildren; and 13 great great grandchildren; and many nieces, nephews, and other relatives.

Preceding him in death is 1 son Jerry "Toddy" McGinnis.

He had accepted Christ as his Savior and was a member of the Central Union Baptist Church where he served as Deacon.

Funeral services were held Wednesday, April 14, 1999 in the funeral home chapel with Brother Richie Curtis, Brother Wayne Bowling, and Brother David Flagler officiating. Burial was in the Elk Spring Cemetery with Brother Matthew Dalton officiating.

I. George U - Head  
of clan  
A. Silas U  
1. Archibald U

a. Clarinda Jane U b. abt 1869 (Wayne Co, KY)

md (1) James M McGinnis

1. Ernest M McGinnis "CAP" b. 28 NOV 1909 (Slickford Community, Wayne Co, KY) d. 12 APR 1999 (Wayne Co, KY) (Bur Elk Spring Cemetery, Monticello, Wayne Co, KY) md JUN 1929 (1) NONA BELL LOWE

line  
in  
Monticello,  
KY

- (I) Beatrice (McGinnis) Dishman
- (II) Georgia (McGinnis) Brown
- (III) Bonnetta (McGinnis) Gertrams
- (IV) Mary (McGinnis) Guffey
- (V) Robert McGinnis of Somerset
- (VI) Ivory (McGinnis) DiPiero of Youngstown, OH
- (VII) James McGinnis of Lawrence, MI
- (VIII) Clyde McGinnis of Beverly, OH
- (IX) Jack McGinnis of Jeffersonville, IN
- (X) Kathy (McGinnis) Reed of Clinton, TN
- (XI) Jerry McGinnis "Toddy" d before 12 APR 1999

LENA

M'GINNIS

XID-52028

From Book "The Meal is Gone" by Riley Ray M'Ginnis

(On its 2 MAY 2003 Melva Davis U & RPA)

I. DOC ABBOTT md ( ) BELLE U [MARY BELLE U]\*

A. VANNIE ABBOTT b 16 OCT 1913

(Fentress Co, TN) d 19 NOV 2000 (Monticello, KY) (Bay-Upchurch Cemetery)

md 1933 ( ) SHELL M'GINNIS s/o

Walter Hanson M'Ginnis & Gs/o

Clarinda Jane U of the George U /

Shadrach U Sudan - Sara U Line.

1. TRECE M'GINNIS

2. SAM M'GINNIS

3. LENA M'GINNIS ↑

md ( ) - - FRANCIS

4. HERBERT M'GINNIS

\* Mary Belle U is D/o Archibald U of the George U / Shadrach U Sudan - Sara U Line.

VANNIE ABBOTT MCGINNIS  
 Oct. 16, 1913-Nov. 19, 2000  
 Vannie Abbott McGinnis, age  
 87, passed away Sunday, November  
 19, 2000, at the Wayne County  
 Hospital in Monticello, Ky.

She was born in Fentress  
 County, Tenn. on October 16, 1913,  
 the daughter of Doc and Belle  
 Upchurch Abbott. Both parents pre-  
 ceeded her in death.

In 1933 she married Shell  
 McGinnis.

She is survived by four chil-  
 dren-Trece McGinnis and Sam  
 McGinnis, both of Monticello, Ky.,  
 Lena Francis of Louisville, Ky., and  
 Herbert McGinnis of Indianapolis,  
 Ind.; three grandchildren; five great  
 grandchildren; and many nieces and  
 nephews.

Funeral services were held  
 Wednesday, November 22, 2000 in  
 funeral chapel with Bro. Johnny  
 Davis officiating. Burial was in the  
 Upchurch Cemetery.  
 Hoyt G. Hickey & Son Funeral  
 Home in charge of arrangements.

○ From Book "The Meal in Gene" by Reteq Ray McGinnis  
(in its 2nd ed 2003 Melva Davis U & RPW)

I. James McGinnis "Jim" b 1 MAY 1861 ( Fall Mall, Centre Co, TN

✓ m'd O Clarinda Jane U [D/o Archibald U of the George U]

AS A  
BOY  
MOVED  
TO JIM  
TOWN

Shadrach U. Schuman - Silas U. Line] d 11 MAR 1946

A. \* Millie Hansen McGinnis "WN" b 1890 (?) d 1961 (?) ( Bur - Dishman  
4 FEB 28 Co, KY)

m'd JUN 1912 (?) Edna Lowe b abt 1894 (?) d 5 SEP 1987

D/o Ab. Lowe & Tranne Perry

1. Nellie McGinnis 1918 (?) 1925 (?) Died of paralyz (BUR AS FAT)

2. Ellie McGinnis b 1916 (?) d 1988 (?) (MDC) -- DISHMAN  
23 SEP

a. FARIZETTA DISHMAN

3. Shelly McGinnis b 11 MAY 1922

m'd 2 NOV 1944 (?) Bennie J. Dishman

4. Shell McGinnis b 1914

5. Irene McGinnis b 1924 (?) d 1924 (Bur - AS FAT)

6. Mattie McGinnis b 1926 (?) d 1968 (GAP)

m'd (?) -- STINSON

a. ANTHA JANE S d FEB 1955 age 14 months

At her funeral Shirley Zimmerman &

DORIS Norfleet

b. ALTA MAE S (F)

c. WILLIAM - S (M)

d. STERLIE - S (M)

e. HERSHEL - S (M)

7. OLIVER McGinnis b 1929 (?) d 1929 (?) (Bur or FAT)

8. JESSE McGinnis b 1933

m'd 1954 (?) Marie Dishman b (?) d 15 JUN 1996

9. JANE McGinnis b 1931

m'd 21 JUL 1956 (?) LESTER SMITH b (?) d 26 JUL 1997

\* Uncle got the Grist mill in 1941 from SAMUEL KENNEDY  
who got it from TATUM DAVIS of Seichford. on way  
to pick up the Grist mill millie stopped half way between  
Jim Town & Dry Hollow to rest mule and mentioned that  
on that spot he met a ZEB STINSON & arranged credit for his  
ZEKE MORGAN = first Grist mill customer - He heard about the  
mill from BILL DISHMAN

MOVED  
TO SANDY  
VALLEY 1921  
BUT IN A  
FEW YEARS  
BACK TO  
JIM TOWN  
THEN IN  
1943 TO  
DRY HOLLOW  
THEN IN  
1952 TO  
TOLERS  
RIDGE

# MAMIE JANE MCGINNIS

EXCERPT FROM EMAIL 17 OCT 2014 LOUELLA JANE WATFIELD TO RPU & AMPLIFICATION - RPU 9 DEC 2014

Jane is descended from 3 children of Silas U, Head of a line in the George U/Shadrach U Subclan. - This document seeks to clarify James ancestor "LITT" one of three names of John McGinnis s/o Clarinda Jane U.

George U → Shadrach U → Silas Upchurch

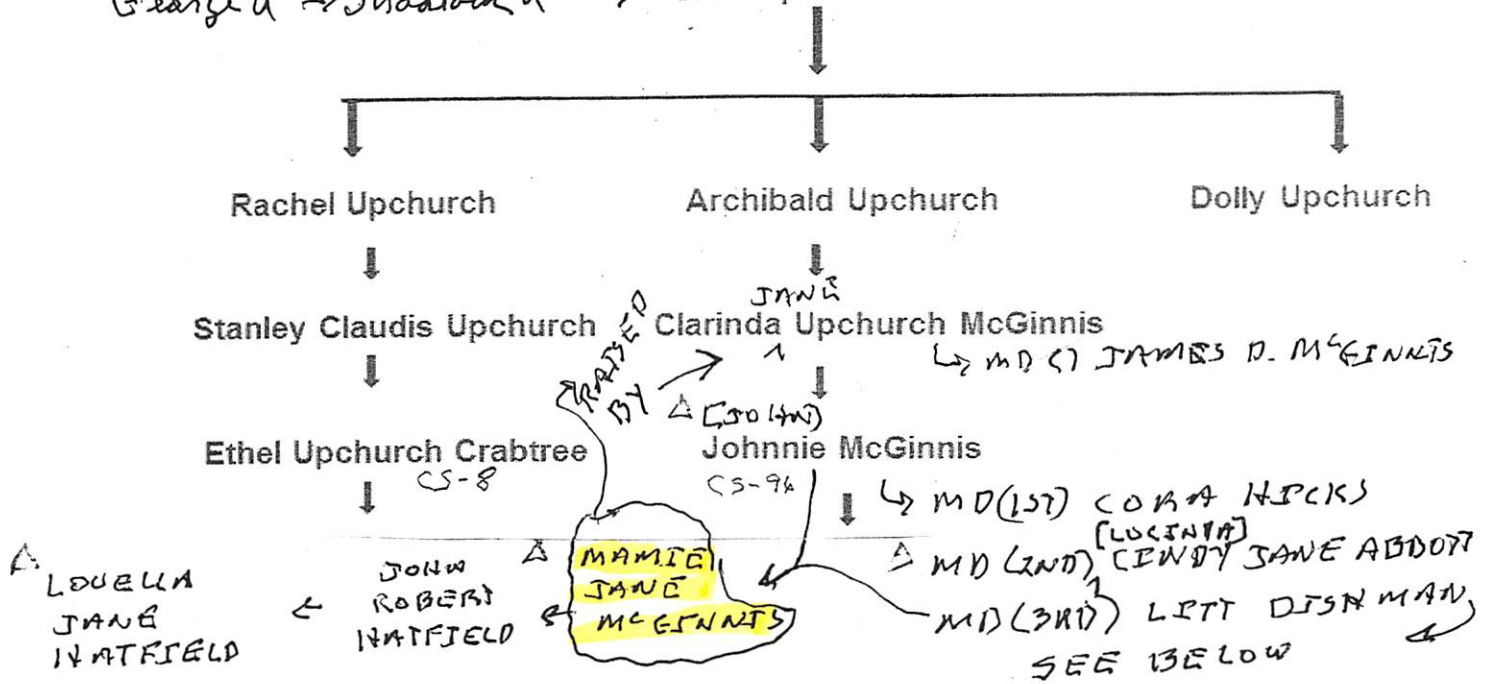

With regards to our Great Grandma McGinnis, very little is know about her. From what Grandma Mamie told us and based upon the grave that we visited, her maiden name was Sydria Mason, but her nickname when she was younger was Litt which based upon her middle name. Her first husband was a Dishman and Grandma Mamie had some half brothers and sisters that she lost touch with because her mother died when she was very young. Her father, as was typical in those days, remarried and Grandma Mamie was raised by her McGinnis grandparents. My sister and I are going down to Tennessee/Kentucky to check on Pop's grave and to visit our McGinnis relatives and hopefully finally visit our Grandpa Johnnie McGinnis's grave in the Dishman cemetery in Slickford Kentucky.

GRANDMA MAMIE = nee Mamie Jane McGinnis [MARSH] → RPU  
 GREAT GRANDMA MCGINNIS = LITT DISHMAN  
 LITT DISHMAN = nee SYDRA "LITT" MASON  
 MD (1st) — — DISHMAN  
 MD (2nd) JOHN MCGINNIS becoming his 3rd wife

① MAMIE JANE MCGINNIS XID-52014

○ RECORDS FOR JOHN MCGINNIS - GEO. U / SNAD RACK U  
SUBCLAN - RPH 13 SEP 2014

1880 CENSUS - KY  
WAYNE CO  
SLICKFORD

1910 CENSUS - KY  
WAYNE CO  
SLICKFORD

1920 CENSUS - KY  
WAYNE CO - SLICKFORD

Name	Age	ALL KY
Granville Marsh HD 1843 37	Burl T Dishman HD 1876 34	John McGinnis HEAD 1884 36
Catherine Marsh W/F 1848 32	Little Dishman W/F 1878 32	Litt McGinnis W/F 1878 42
Garlen Marsh SON 1877 3	Osco Dishman SON 1897 13	Stella McGinnis DAU 1916 4
Lidera Marsh DAU 1878 2	Maggie Dishman DAU 1898 12	Mayme McGinnis DA 1919 0
Abner Marsh SON 1877 8m	Odia Dishman SON 1907 9	[4 2/12]
Absalem Marsh SON 1879 8m	Artie Dishman DAU 1903 7	[10/12]
Martha Marsh SISTER 1846 34	Brady Dishman SON 1906 4	Oda Dishmon SS 1901 19
	Leean Dishman SON 1909 1	Ollie Dishmon SP 1904 16

I. - - MARSH

△ A. GRANVILLE MARSH MD (C) CATHERINE LESTER

△ 1. GARLAND MARSH

△ 2. SYDREA MARSH

△ MD (ST) BURL TILLMAN DISHMAN

→ f. see below

△ MD (SON) JOHN MCGINNIS CLARINDA JANE

△ S. STELLA MCGINNIS

△ M. MAMIE JANE MCGINNIS

△ MD (C) CLYDE CARY HATFIELD

△ 3. ABNER MARSH

△ 4. ABRAHAM MARSH

△ B. MARTHA MARSH

John Buck, Jr. - Ancestors

Granville Marsh

Birth 02 FEB 1843 in Missouri  
Death 21 MAY 1903 in Slickford, Wayne County, Kentucky

Burial

Dishman Cemetery, Slickford, Wayne County, Kentucky

Parents

No Father

No Mother

Spouse & Children

Catherine Lester  
1848 - 1921

Garland Marsh  
1876 - 1965

Sydria Marsh  
1878 -

Abner Marsh  
1879 -

Abraham Marsh  
1879 -

chadlaytham12

John McGinnis

Birth Mar 1882 in Kentucky  
Death 18 Aug 1959 in Wayne County, Ky.

Burial

Dishman Cemetery, Slickford,  
Wayne County, Ky.

Parents

James McGinnis  
1861 - 1945

Clarinda J. Upchurch  
1868 - 1946

Spouse & Children

Lucinda Jane Abbott  
1876 - 1947

Spouse & Children

Litt  
1878 -

Private

Mamie J. McGinnis  
1919 - 2006

Spouse & Children

Burl Tillman Dishman  
1874 -

Osco Dishman  
1897 -

Maggie Dishman  
1898 -

Odia Dishman  
1901 -

Artie Dishman  
1903 -

Brady Dishman  
1906 -

Lelan Dishman  
1909 -

John Buck, Jr. - Ancestors

Sydria Marsh

Birth ABT 1878 in Kentucky  
Death

Parents

Granville Marsh  
1843 - 1903

Catherine Lester  
1848 - 1921

1895

ABT

1910

26 Apr

Age: 32

Marriage to Burl Tillman Dishman

Census

Slickford, Wayne County, Kentucky

Mamie J. McGinnis

Birth 11 Feb 1919 in Wayne County, Ky.  
Death 20 Feb 2006 in Pall Mall,

Fentress County, Tenn.

chadlaytham12

Parents

John McGinnis  
1882 - 1959

Litt  
1878 -

Spouse & Children

Clyde Cary Hatfield  
1905 - 1949

Private

② MAMIE JANE MCGINNIS

XID-52014

HERITAGE OF LOUELLA JANE NATFIELD - FROM IVER  
12 SEP 2014 EMAIL TO RPU AND FROM RPU RECORDS  
- RPU 20 SEP 2014

GEORGE U - HEAD OF CLAN



SINADRACK U



SILAS U



RACHEL U

← SIBLINGS →

ARCHIBALD U

↓ MD () JAMES U

STANLY CLAUDIS U

← 1ST COUSINS →

CLARENDA JANE U

MD () JAMES MCGINNIS



VANNIE ETHEL U

← 2ND COUSINS →

JOHN MCGINNIS



ODELL NIM CRABTREE, SR ← 3RD "

MAMIE JANE MCGINNIS



ENOLA LOUDEL CRABTREE ← 4TH "

JOHN ROBERT NATFIELD

↔ MARRIED ↔

↓  
LOUELLA JANE NATFIELD



○ From Book "The meal is Gone" by Riley Ray McGinnis (In Ltr 2 MAY 2003 Melva Davis U to RPU) Pg 31, 33

I. - - MCGINNIS [owned a big farm near Pall Mall, Fentress Co, TN in Alvin York area. He was killed by vigilantes during the Civil War - about 1864. They took the farm. The widow VINIE and her son JIM (James McGinnis) fled to Wayne Co, KY and settled in JIM TOWN] 5 MILES FROM SLICKFORD md (1) VINIE - 23 MILES FROM MONTICELLO  
↳ She md (2nd) - - BROWN and had a son JOHN BROWN who became a minister & preached in Wayne Co, KY

A. JAMES MCGINNIS "JIM" [I. George U - Head of Clan

THEY HAD 14 CHILDREN

↳ 1 MAR 1861 (Pall Mall, Fentress Co, TN) d 14 JUL 1945 (4500?)  
(Bur - Ashman Am, Wayne Co, KY)  
md (1) CLARINDA JANE U  
↳ 30 MAR 1868 (Wayne Co, KY)  
d 11 MAR 1946 ( ) (Bur - ASHMAN)

A. SHADRACK U  
1. SILAS U  
a. ARCHIBALD U  
i.  
2. MOSES U  
a. SILAS MELVIN U  
x. BRATCHER COLLEN U  
(I) LEE-ARD COLLEN U

1. Johnny McGinnis 1883 - 1959  
a. MAMIE McGinnis

2. WILLIE HARRISON MCGINNIS "WH" 1890 - 1961  
md (1) EDNA LOWE "ED" b abt 1894

a. SHELBY MCGINNIS b 11 MAY 1922  
md 2 NOV 1944 (1) BONNIE J

DISHMAN

i. RILEY RAY MCGINNIS  
md (1) PEGGY JO U

3. WALTER MCGINNIS 1896 - 1981  
4. FLOYD MCGINNIS 1900 - 1962 - md (1) BESSIE BROWN

5. SARAH MCGINNIS 1903 - 1991  
6. DORA MCGINNIS 1906 - 1985

7. ERNEST MCGINNIS "CAP" (YOUNGEST) md (1) EDNA LOWE d 17 JAN 2001

B. LYDFA U  
1. JOSEPH D.  
a. ELIJAH K. D.  
i. WATT D.

d 12 APR 1999 (I)

④

MAMIE JANE MCGINNIS

XID-52014

DESCENDANTS OF SILAS U - HEAD OF A LINE IN THE GEORGE U / SHADRACK U SUBCLAN - RFA 4 DEC 2014

1880 CENSUS - KY  
WAYNE CO  
SLICK FORD

1900 CENSUS - KY  
WAYNE CO  
SLICK FORD

1910 CENSUS - TN  
PICKETT CO  
CIVIL DIST 8

William Wright HD 1850 30 KY  
Elisebeth Wright WIFE 1860 20  
John W. Wright SON 1871 6  
Lola Wright DAU 1877 3  
Cora Wright DAU 1879 8m

William Wright HD 1849 51  
Elizabeth Wright WIFE 1858 42  
Saphrona Wright DAU 1888 12  
Larry Wright DAU 1892 18  
Freely Wright DAU 1896 4

Bill Wright HD (1,6) 1851 59  
Elizabeth Wright WIFE 1851 59  
Emry Wright SON 1886 24  
Frona Wright DAU 1890 20  
Laura Wright DAU 1897 17  
Freely Wright DAU 1896 14

I. GEORGE U - HEAD OF CLAN

A. SHADRACK U

I. SILAS U

A. G. DOLLY ELIZABETH U

Δ MDC WM FRANKLIN WRIGHT

Δ I. JOHN WESLEY WRIGHT

ΔΔ II. LOLA M. WRIGHT MDC MARK B. HATFIELD

(I) → (V) see left below

ΔΔ (II) CLYDE CARY HATFIELD MDC MAMIE JANE MCGINNIS

ΔΔ III. GARY WRIGHT b 1879 (MARY WRIGHT?)

→ Δ IV. EMORY M. WRIGHT

Δ V. CORDELIA WRIGHT

Δ VI. WALTER PHILLIP WRIGHT

Δ VII. SOPHRONA WRIGHT

Δ VIII. LAURA G WRIGHT MD

Δ IX. FREELA ANN WRIGHT

NOTE: FOR THIS  
1879 BIRTH WE HAVE  
4 NAMES: CORA,  
MARY, GARY,  
CORDELIA

Evans Family Tree  
Dolly Elizabeth Upchurch  
Birth 1856 in Trimble County, Kentucky, USA  
Death Jun 12, 1919 in wayne Co, KY

Parents

- Silas Upchurch 1806 - 1874
- Nancy Mason 1816 - 1883

Spouse & Children

- William Franklin Wright 1856 - 1930
- John Wesley Wright 1874 - 1913
- Lola M. Wright 1876 - 1911
- Mary Wright 1878 -
- Cordelia Wright 1879 - 1922
- Emery Wright 1884 - 1960
- Emory M. Wright 1884 - 1960
- Walter "Tint" Phillip Wright 1886 - 1952
- Saphrona Wright 1889 -
- Laura G. Wright 1893 - 1966
- Freela A Wright 1896 - 1964

Evans Family Tree

Lola M. Wright

Birth Feb 1876 in Kentucky  
Death 1911 in Fentress, Tennessee

Parents

- William Franklin Wright 1856 - 1930
- Dolly Elizabeth Upchurch 1856 - 1919

Spouse & Children

- Mark B Hatfield 1874 - 1926
- Thursa Ann Hatfield Δ 1895 - 1975
- Rutha Hatfield Δ 1898 - 1910
- Clyde Cary Hatfield Δ 1905 - 1949
- Earnest Hatfield Δ 1907 - 1987
- Gernil Curtis Hatfield Δ 1909 - 1982

1894 Marriage to Mark B Hatfield  
Age: 18 Tennessee

1910 Residence  
Age: 34 Civil District 2, Fentress, Tennessee,

Evans Family Tree

Lizzie Jerl Hatfield

Birth 22 MAR 1892 in Fentress, Tennessee,  
Death 11 JUL 1941

Parents

- Francis Marion Hatfield 1844 - 1902
- Celia Ann York 1858 - 1936

Evans Family Tree

Evans Family Tree

Clyde Cary Hatfield

Birth 1905-04-01 in , Fentress, Tennessee  
Death 1949-03-13 in , Fentress, Tennessee

Spouse & Children

- Mamie Jane McGinnis 1911 - 2006

1939 Marriage to Mamie Jane McGinnis  
23 Dec Fentress, Tennessee

Evans Family Tree

Walter "Tint" Phillip Wright

Birth 1886 in Kentucky, USA  
Death Dec 18 1952 in Clinton County, Kentucky, USA

Spouse & Children

- Lizzie Jerl Hatfield 1892 - 1941
- Montie Wright 1911 - 1971
- Mossie Wright 1922 -

1910 Marriage to Lizzie Jerl Hatfield  
6 Apr

MARY

MCGINNIS

From Book "The meal is Gone" by Riley Ray McGinnis

(In Str 2 MAY 2003 Melua Davis U @ RPA) - Pg 82, 84, 85

I. ELIJAH DISHMAN md(?) Freely --  
 ↳ [BUR-DISHMAN COM, WAYNE CO, KY]

I. GEORGE U - HEAD OF CLAN  
 A. LYDIA U  
 1. JOSEPH DISHMAN

SAME

A. MELLY DISHMAN  
 B. JEE DISHMAN [FREELA A. WRIGHT]  
 C. FLOAT DISHMAN  
 D. DAISY DISHMAN  
 E. WILL DISHMAN  
 F. BOA DISHMAN  
 G. WATT DISHMAN

a. ELIJAH KEELAN DISHMAN

b 1897(?) d 1 FEB 1970  
 LIVED IN DRY HOLLOW

By deduction from info on pg 84 one concludes that HOWARD -- is father of Maude Dishman

He should therefore be Howard Dishman - I am unable to verify Maude's relatives as shown in I A → D above as extracted from the book - RPA 4 APR 2003

MAUDE DISHMAN b 1895(?) d 20 JUN 1982  
 1. NELL DISHMAN d 1991 md(?) -- LOWE  
 2. EVELYN DISHMAN md(?) -- MONT  
 3. PAUL DISHMAN  
 4. LEONARD DISHMAN  
 5. POWELL DISHMAN  
 6. GREELY DISHMAN  
 7. LLOYD DISHMAN  
 8. MESSIE DISHMAN d 1965 md(?) -- KENNEDY  
 9. BRUCE DISHMAN  
 10. BONNIE DISHMAN

I. JEFF --  
 md(?) NIECY --  
 A. HOWARD --  
 B. BEN --  
 C. INA --  
 D. EVELYN -- md(?) -- MONT

G SON  
 = STEVEN  
 b 13 DEC 1968  
 moved to Talon Ridge at age 4

a. Colleen McGinnis b 7 FEB 1945  
 b. Cecil McGinnis b 20 DEC 1946  
 c. Riley Ray McGinnis b 18 OCT 1948 (DRY HOLLOW, WAYNE CO, KY)  
 d. Phil McGinnis b 12 APR 1951

↳ md(?) Shelby McGinnis

PEOPLE WHO HELPED WITH THE BOOK: (PG 6)

HELEN BALLOU DAVE TAPLEY MARY P. TURNER  
 MARY (MCGINNIS) GOFFEY WANDA FROST LINDA JANE (MCGINNIS) SMITH  
 MARGARET (-) & TERRY STAMPER

\* RPA records show 12 children of Elijah Keelan Dishman but none named WILL DISHMAN - WILL could be WILLARD DISHMAN b 7 MAR 1884 - RPA 6 APR 2003

Item in Ity 29 SEP 2002 Barbara Stephen D R A M - Pg 6  
FROM; The Wayne County, KY Outlook 21 APR 1999

NOTE: This report  
announces me that  
James McGinnis  
md Clarinda  
Jane U & not her  
sister Luanda  
Wayne U & I will  
accordingly change  
my records  
- RPU 6 MAR 2003

ERNEST "CAP" MCGINNIS, age 89, passed away Monday, April 12, 1999 at Wayne County Hospital.

He was born in the Slickford Community of Wayne County, Kentucky on November 28, 1909, the son of James and Clarinda Upchurch McGinnis. Both parents preceded him in death.

In June of 1929, he married Nona Bell Lowe McGinnis, who survives.

He is also survived by 10 children Beatrice Dishman, Georgia Brown, Bonnetta Gertram, and Mary Guffey, all of Monticello, Kentucky, Robert McGinnis of Somerset, Kentucky, Ivory DiPiero of Youngstown, Ohio, James McGinnis of Lawrence, Michigan, Clyde McGinnis of Beverly, Ohio, Jack McGinnis of Jeffersonville, Indiana and Kathy Reed of Clinton, Tennessee; 33 grandchildren; 46 great grandchildren; and 13 great great grandchildren; and many nieces, nephews, and other relatives.

Preceding him in death is 1 son Jerry "Toddy" McGinnis.

He had accepted Christ as his Savior and was a member of the Central Union Baptist Church where he served as Deacon.

Funeral services were held Wednesday, April 14, 1999 in the funeral home chapel with Brother Richie Curtis, Brother Wayne Bowling, and Brother David Flagler officiating. Burial was in the Elk Spring Cemetery with Brother Matthew Dalton officiating.

I. George U - Head  
of Class  
A. Silas U

1. Archibald U

a. Clarinda Jane U b. abt 1869 (Wayne Co, KY)

m & ( ) James M McGinnis

Ernest M McGinnis "CAP" b. 28 NOV 1909 (Slickford Community, Wayne Co, KY) d. 12 APR 1999 (Wayne Co, KY) (Buried Elk Spring Cemetery, Monticello, Wayne Co, KY) m & JUN 1929 ( ) NONA BELL LOWE

line  
my  
month-  
cello,  
KY

- (I) Beatrice (McGinnis) Dishman
- (II) Georgia (McGinnis) Brown
- (III) Bonnetta (McGinnis) Gertram
- (IV) Mary (McGinnis) Guffey
- (V) Robert McGinnis of Somerset
- (VI) Ivory (McGinnis) DiPiero of Youngstown, OH
- (VII) James McGinnis of Lawrence, MI
- (VIII) Clyde McGinnis of Beverly, OH
- (IX) Jack McGinnis of Jeffersonville, IN
- (X) Kathy (McGinnis) Reed of Clinton, TN
- (XI) Jerry McGinnis "Toddy" d before 12 APR 1999

MARY MABLE MCGINNIS

XID-52610

○ See It's 2 JUL 2003 Richard Dean U Ed RPH

I. John Milton U, I of the John U, III / Samuel U  
Subclass - John U Fine -

A. Charles Ray U

1. Barbara Ann U

a. Wendy Jane Diehl

i. Mary Mable Grace McGinnis ↑  
b 28 MAR 2001 (Indianola,  
Warren Co, IA).

ii. Jonathan Slade Diehl McGinnis  
b 29 DEC 2002 (Indianola,  
Warren Co, IA)

MATTHEW JOHN MCGINNIS

XID-42308

○ See Ltr 30 OCT 1997 Barbara Ann U Ed LHM

E. John Milton U, F of the John U, III / Samuel  
U Sublam - John U Leah

A. Charles Roy U

1. Barbara Ann U

a. Mendy Jane Siehl b. 25 NOV 1966

(Des Moines, Polk Co, IA) m. 13 MAY

1995 (Indianola, Warren Co, IA)

Matthew John McGinnis b. 19 MAR

1971 (Des Moines, Polk Co, IA). Their

child expected JAN 1998

① From Book "The Meal in Gene" by Riley Ray McGinnis

(In its 2 MAR 2003 Melva Davis U & RPU)  
→ Mattie b 30 OCT 1926 (Wayne Co, KY)

I. James McGinnis "Jim" b 1 MAR 1861 (Fall Mall, Centre Co, TN)  
M d O Clarinda Jane U [D/O Archibald U of the George U]

AS A  
BOY  
MOVED  
TO JIM  
TOWN

Shadrach U Schuman - Silas U Line d 11 MAR 1946  
A. \* Millie Hansen McGinnis "WN" b 1890 (?) d 1961 (?) (Bur - Ashman  
4 FEB 28 Co, KY)  
M d JUN 1912 (?) Edna Lowe b abt 1894 (?) d 5 SEP 1987  
D/O Ab. Lowe & Tranne Perry

MOVED  
TO SANDY  
VALLEY 1921  
BUT IN A  
FEW YEARS  
BACK TO  
JIM TOWN  
THEN IN  
1943 TO  
DRY HOLLOW  
THEN IN  
1952 TO  
TOLERS  
RIDGE

1. Nellie McGinnis 1918 (?) 1925 (?) Died of paralyz (BUR AS FAT)
2. Ellie McGinnis b 1916 (?) & 1988 (?) M d C -- DISHMAN  
a. FARIZETTA DISHMAN
3. Shelly McGinnis b 11 MAY 1922  
M d 2 NOV 1944 (?) Bennie J. Dishman
4. Shell McGinnis b 1914
5. Irene McGinnis b 1924 (?) d 1924 (Bur - AS FAT)
6. Mattie McGinnis b 1926 (?) d 1968 (GAP)  
M d C -- STINSON

a. ANTHA JANE S d FEB 1955 age 14 months  
At her funeral Shirley Zimmerman &  
DORIS Norfleet

- b. ALTA MAE S (F)
- c. WILLIAM - S (M)
- d. STERLIE - S (M)
- e. HERSHEL - S (M)

② See Cemetery  
Book - Wayne  
Co, KY - Pg 870  
Ashman Cem  
Mattel Stinson  
(nee McGINNIS)

b 1926  
d 1966

7. OLIVER McGinnis b 1929 (?) d 1929 (?) (Bur as FAT)
8. JESSE McGinnis b 1933  
M d 1954 (?) Marie Dishman b (?) d 15 JUN 1996
9. JANE McGinnis b 1931  
M d 21 JUL 1956 (?) LESTER SMITH b (?) d 26 JUL 1997

\* Uncle got the Grist mill in 1941 from SAMUEL KENNEDY  
who got it from TATUM DAVIS of Sechford. on way  
to pick up the Grist mill will be stopped half way between  
Jim Town & Dry Hollow to rest mule and mentioned that  
on this spot he met a ZEB STINSON & arranged credit for his  
ZEKE MORGAN = First Grist mill Customer - He heard about the  
mill from BILL DISHMAN

MERLIE

MCGINNIS

XFD-61529

RECORDS FOR THE SILAS U LINE IN THE GEORGE U SHADRACK U  
JUDCLAN RPA-13 SEP 2014

1900 CENSUS - KY

WAYNE CO

SLICKFORD

ALL BORN KY

James Maginis	H/D	1861	39
Clerinda Maginis	WIF	1867	33
John Maginis	SON	1882	18
Willie Maginis	SON	1891	9
Walter Maginis	SON	1896	4
Mirlie L Maginis	DAU	1899	1

1910 CENSUS - KY

WAYNE CO

SLICKFORD

James D McGinnis	H/D	1861	49	PN
Carinda J McGinnis	WIF	1867	43	KY
Johnnie McGinnis	SON	1884	26	
William McGinnis	SON	1891	19	
Walter McGinnis	SON	1896	14	
Floid McGinnis	SON	1901	9	
Sarah McGinnis	DAU	1904	6	
Dora McGinnis	DAU	1906	4	
Ernest McGinnis	SON	1909	1	
John Smith	STEPFAT	1831	79	↓

1920 CENSUS - KY

WAYNE CO

SLICKFORD

DRY HOLLOW ROAD

James McGinnis	1862	58
Clarinda McGinnis	1868	52
Floyd McGinnis	1902	18
Dara McGinnis	1906	14
Ernest McGinnis	1909	11

chadlaytham12

OWNER: LAYTHAM

I. GEORGE U. - HEAD OF CLAN

A. SHADRACK U.

I. SILAS U.

G. ARCHIBALD U.

Δ CLARINDA JANE U

Δ MO ( ) JAMES MCGINNIS

(I) → (VIII) → → →

NOTE THAT INTERVALS BETWEEN THE  
BIRTHS OF THE 8 SHOWN WOULD ALLOW  
FOR MORE MARRIAGES OR INFANT  
DEATHS WITH POSSIBLE BIRTHS  
IN 1884, 1886, 1888  
1893  
1902

HENCE 13 POSSIBLE BIRTHS ALTOGETHER  
- RPA

James McGinnis

Birth 01 Mar 1861 in Tennessee

Death 14 Jul 1945

Burial

Dishman Cemetery, Slickford, Wayne County, Ky.

Parents

- Archibald McGinnis 1835 - 1868
- Lavinah Jane Williams 1841 - 1910

Spouse & Children

- Clarinda J. Upchurch 1868 - 1946
- John McGinnis 1882 - 1959
- William McGinnis 1891 - 1961
- Walter McGinnis 1896 - 1981
- Merlie McGinnis 1898 - 1910
- Floyd McGinnis 1900 - 1962
- Sarah McGinnis 1904 - 1991
- Ernest McGinnis 1909 - 1999
- Dora McGinnis 1910 -



NELLIE

MCGINNIS ① XID-52030

○ See ltr 2 MAY 2003 Melva Davis U & RPU

Re Children of William Hansen McGinnis "Willie" "W.H."  
[ s/o Clarenda Jane U of the George U / Shadrach  
U Sublan - Silas U line ] this letter provides  
supplementary information on the children  
as follows

SHELBY I → 1. Shelly McGinnis b 10 APR 1913 (Wayne Co, KY)

[ This child appears well documented but  
must have died young as "Willie" & her  
wife nee Edna Lewis had another son  
born 1922 who was also given the

SHELBY II → name Shelly McGinnis. They also had  
a son b 1914 named SHELL - RPU ]

2. EVA E. MCGINNIS b 8 JUL 1918 (Wayne  
Co, KY) [ This child appears well documented  
but other records show a sibling

NELLIE MCGINNIS b 1918 & 1925. [ The  
dates conflict - RPU ]

3. CHARLIE MCGINNIS b 31 MAR 1933 [ This  
child appears well documented but other  
records show a sibling JESSE McGinnis  
b 1933 [ The dates conflict - RPU ]

NELLIE

MCGINNIS

②

XIV-52030

○ From Book "The Meal in Gene" by Ruby Ray McGinnis  
(In its 2nd ed 2003 Melva Davis U & RPU)

I. James McGinnis "Jim" b 1 MAY 1861 ( Fall Mall, Centre Co, TN  
m'd O Clarinda Jane U [D/o Archibald U of the George U]

AS A  
BOY  
MOVED  
TO JEM  
TOWN

Shadrach U. Sulston - Silas U. Line] d 11 MAR 1946

A. \* Nellie Hansen McGinnis "WN" b 1890 (?) d 1961 (?) ( 4 FEB Bur - Dishman  
Crest. Wagon  
Co, KY)

m'd JUN 1912 (?) Edna Lowe b abt 1894 (?) d 5 SEP 1987

D/o Ab. Lowe & Tranne Perry

MOVED  
TO SANDY  
VALLEY 1921  
BUT IN A  
FEW YEARS  
BACK TO  
JEM TOWN  
THEN IN  
1943 TO  
DRY HOLLOW  
THEN IN  
1952 TO  
TOLERS  
RIDGE

1. Nellie McGinnis 1918 (?) 1925 (?) Died of paralyz (BUR AS FAT)

2. Ellie McGinnis b 1916 (?) d 1988 (?) ( 23 SEP MDC) -- DISHMAN

a. FARIZETTA DISHMAN

3. Shelby McGinnis b 11 MAY 1922

m'd 2 NOV 1944 (?) Bennie J. Dishman

4. Shel McGinnis b 1914

5. Irene McGinnis b 1924 (?) d 1924 (Bur - AS FAT)

6. Matthe McGinnis b 1926 (?) d 1968 ( 6 APR)

m'd (?) -- STINSON

a. ANTHA JANE S d FEB 1955 age 14 months

At her funeral Shirley Zimmerman &

DORIS Norfleet

b. ALTA MAE S (F)

c. WILLIAM - S (M)

d. STERLIE - S (M)

e. HENRIKEL - S (M)

7. OLIVER McGinnis b 1929 (?) d 1929 (?) (Bur or FAT)

8. JESSE McGinnis b 1933

m'd 1954 (?) Marie Dishman b (?) d 15 JUN 1996

9. JANE McGinnis b 1931

m'd 21 JUL 1956 (?) LESTER SMITH b (?) d 26 JUL 1997

\* Melba got the Grist mill in 1941 from SAMUEL KENNEDY  
who got it from TATUM DAVIS of Seichford. on way  
to pick up the Grist mill Melba stopped half way between  
Jem Town & Dry Hollow to rest mule and mentioned that  
on that spot he met a ZEK STINSON & arranged credit for him  
ZEKE MORGAN = First Grist mill Customer - He heard about the  
mill from BILL DISHMAN

○ See Itz 7 & 14 APR 2003 Melva Davis U & R PA

I. Joseph Dishman b 13 JUN 1814  
md (C) Matie Williams b 25 JAN 1818

I. John Dishman  
md (C) Mary Morgan "POLLY"

A. Elijah K. Dishman

A. Silas Dishman

1. WATT Dishman

1. Jeff Dishman

md (C) MAUDE Dishman ← SAME → a Maude Dishman

a. Massie Dishman 1917-1965

b. Evelyn Dishman "MONT" 1919-2003

c. Lloyd Dishman b 1921

d. Leonard Dishman b 1925

e. Greely Dishman b 1927

f. Bruce Dishman 1930  
1972 <sup>Rasik</sup> all of her children as LOWES

g. Paul Dishman b 1933

h. Pennell Dishman b 1935

i. Nell Dishman 1910-1911

j. Bonnie Dishman b 1923

md (C) Shelby M'Ginnis

i. Riley Ray M'Ginnis

md (C) Peggy Jo U  
b 5 APR 1948

[D/O LEEARD CULLEN  
U of the Geo U Shadrach  
U SC - Mather U Line  
Bratcher Cullen U]

ii. Willie M'Ginnis

iii. BETTY LOWE  
md (C) - MATTIE

iv. MARY SUE LOWE  
md (C) - REAMS

I. DAVID NORRIS

md (C) AMY EMERINE  
RANDOLPH LOWE

A. Abner Lowe "AB"

[Abraham Lowe]  
md (C) TRAW PIERCY  
[Tranquilla P. Piercy]

b 18 JUN 1874

1. Edna Lowe

"EDNEY"  
d 28 SEP 1987

12 JUN 1912

md (C) Willie  
M'Ginnis b  
1890 d 1961 (1991)  
(DISHMAN CEM: 1961)

B. John Elbert Harrison  
Lowe

1. Clarinda J.  
Lowe md (C)

John William  
U [s/o Henry  
Alvin U of  
Geo U / John U SC]

a. ELLA U  
md (C)  
-- FROST

2. Mary Elizabeth  
LOWE

NOTE: "one of  
a - j could  
have been  
"JOE" DISHMAN  
who md (C)  
MARY M. LOWE"  
[WRONG: see  
2. Below -  
R PA]

Betty Lowe  
"Matter" says  
"my mother"

[1920 CENSUS - SLECKFORD  
TOLERS RIDGE:

WILLIAM M'GINNIS 31 F

EDNA M'GINNIS 23

SHELBY M'GINNIS

SON 6

ELLA M'GINNIS

DAU 4 MD (C)

-- DISHMAN

NELLIE M'GINNIS ↑

DAU 1 1/2

SAME??

SAME  
??

Ancestor  
of W.T  
LOWE of  
FL

2. Joseph Dishman b 11 SEP 1838 "JOE"

md (C) Mary Magaleen Lowe  
b 11 AUG 1898 [D/O LAFAYETTE  
LOWE]

OLIVER

MCGINNIS

(4)

XFD-52032

From Book "The Meal in Gene" by Ruby Ray McGinnis  
(in its 2nd ed 2003 Melva Davis U & RPU)

I. James McGinnis "Jim" b 1 MAR 1861 ( Fall Mall, Centre Co, TN

md O Clarinda Jane U [D/o Archibald U of the George U]

Shadrach U Schuman - Silas U Line] d 11 MAR 1946

AS A  
BOY  
MOVED  
TO JEM  
TOWN

A. \* Millie Hansen McGinnis "Ma" b 1890 (?) d 1961 (?) ( 4 FEB Bur-Bushman  
Cess. Wayne  
Co, KY)

md JUN 1912 (?) Edna Lowe b abt 1894 (?) d 5 SEP 1987

D/o Ab Lowe & Tranne Perry

MOVED  
TO SANDY  
VALLEY 1921

1. Nellie McGinnis 1918 (?) 1925 (?) Died of paralyz (BUR AS FAT)

2. Ellie McGinnis b 1916 (?) d 1988 (?) ( 23 SEP MD) -- DISHMAN

a. FARIZETTA DISHMAN

3. Shelly McGinnis b 11 MAY 1922

md 2 NOV 1944 (?) Bennie J. Dishman

4. Shell McGinnis b 1914

5. Irene McGinnis b 1924 (?) d 1924 (Bur-AS FAT)

6. Mattie McGinnis b 1926 (?) d 1968 ( 6 APR)

md (?) -- STINSON

a. ANTHA JANE S d FEB 1955 age 14 months

At her funeral Shirley Zimmerman &

DORIS Norfleet

b. ALTA MAE S (F)

c. WILLIAM - S (M)

d. STERLIE - S (M)

e. HENRIKEL - S (M)

7. OLIVER McGinnis b 1929 (?) d 1929 (?) (Bur as FAT)

8. JESSE McGinnis b 1933

md 1954 (?) Marie Dishman b (?) d 15 JUN 1996

9. JANE McGinnis b 1931

md 21 JUL 1956 (?) LESTER SMITH b (?) d 26 JUL 1997

\* Uncle got the Grist mill in 1941 from SAMUEL KENNEDY  
who got it from TATUM DAVIS of Seichford. on way  
to pick up the Grist mill will be stopped half way between  
Jem Town & Dry Hollow to rest mule and mentioned that  
on the spot he met a ZEB STINSON & arranged credit for his  
ZEKE MORGAN = First Grist mill customer - He heard about the  
mill from BILL DISHMAN

From Book "The meal is Gone" by Riley Ray McGinnis

C in Sta 2 MAY 2003 Melua Davis U Ed RPU) - pg 82, 84, 85

[PHIL C. MCGINNIS & WAYNE CO, KY]

- I. ELIJAH DISHMAN md(?) Freely --
- ↳ [BUR-DISHMAN cem, WAYNE CO, KY]
- A. Melly Dishman
- B. Joe Dishman [FREELA A. WRIGHT]
- C. Float Dishman

I. GEORGE U - HEAD OF CLAN

- A. LYDIA U
- I. JOSEPH DISHMAN

SAME

- a. ELIJAH KEELAN DISHMAN

- D. Daisy Dishman
- E. Will Dishman\*
- F. Dora Dishman md(?) -- MARSH
- G. WATT DASHMAN

b 1897(?) d 1 FEB 1970  
 LIVED IN DRY HOLLOW  
 By deduction from info on pg 84 one concludes there HOWARD -- is father of Maude Dishman  
 He should therefore be Howard Dishman - I am unable to verify Maude's relatives as shown in

- I. JEFF -- md(?) NIECY --
- A. HOWARD --
- B. BEN --
- C. INA --
- D. EVELYN -- md(?) -- MONT

- md(?) MAUDE DASHMAN b 1895(?) d 20 JUN 1982
- 1. Nell Dishman d 1991 md(?) -- LOWE
- 2. Evelyn Dishman md(?) -- MONT
- 3. Paul Dishman
- 4. Leonard Dishman
- 5. Powell Dishman
- 6. Greely Dishman
- 7. Lloyd Dishman
- 8. Messie Dishman d 1965 md(?) -- KENNEDY
- 9. Bruce Dishman
- 10. Bonnie<sup>5</sup> Dishman

I A → D above as extended from the book - RPU 4 APR 2003

G SON (md?) Shelley McGinnis

STEVEN b 13 DEC 1968 moved to Talon Ridge at age 4

- a. Colleen McGinnis b 7 FEB 1945
- b. Cecil McGinnis b 20 DEC 1946
- c. Riley Ray McGinnis b 18 OCT 1948 (DRY HOLLOW, WAYNE CO, KY)
- d. Phil McGinnis b 12 APR 1951

PEOPLE WHO HELPED WITH THE BOOK: (PG 6)

HELEN BALLOU    DAVE TABLEY    MARY P. TURNER

MARY (MCGINNIS) GOFFEY    WANDA FROST    LINDA JANE (MCGINNIS) SMITH

MARGARET (-) & TERRY STAMPER

\* RPU records show 12 children of Elijah Keelen Dishman but none named WILL DASHMAN - WILL could be WILLARD DASHMAN b 7 MAR 1884 - RPU 6 APR 2003

① From Book "The meal is Gone" by Riley Ray McGinnis  
 (in Str 2 MAY 2003 Melua Dixit U to RPA) - pg 82, 84, 85

- I. ELIJAH DISHMAN md(?) Freely --  
 ↳ [BUR-DISHMAN COM, WAYNE CO, KY]
- A. Melly Dishman
  - B. Joe Dishman [FREELA A. WRIGHT]
  - C. Float Dishman
  - D. Daisy Dishman
  - E. Will Dishman\*
  - F. Dora Dishman
  - G. WATT DISHMAN
- I. GEORGE U - HEAD OF CLAN  
 A. LYDIA U  
 1. JOSEPH DISHMAN  
 a. ELIJAH KEELAN DISHMAN

- 1. Nell Dishman d 1991 md(?) -- MARSH
- 2. Evelyn Dishman md(?) -- MONT
- 3. Paul Dishman
- 4. Leonard Dishman
- 5. Powell Dishman
- 6. Greely Dishman
- 7. Lloyd Dishman
- 8. Messie Dishman d 1965 md(?) -- KENNEDY
- 9. Bruce Dishman
- 10. Bonnie Dishman

b 1897(?) d 1 FEB 1970  
 LIVED IN DRY HOLLOW

By deduction from info on pg 84 one concludes there HOWARD -- is father of Maude Dishman  
 He should therefore be Howard Dishman - I am unable to verify Maude's relatives as shown in

- I. JEFF --
- md(?) NIECY --
- A. HOWARD --
- B. BEN --
- C. INA --
- D. EVELYN -- md(?) -- MONT

- G SON  
 = STEVEN  
 b 13 DEC 1968  
 moved to Talon Ridge at age 4
- a. Colleen McGinnis b 7 FEB 1945
  - b. Cecil McGinnis b 20 DEC 1946
  - c. Riley Ray McGinnis b 18 OCT 1948 (DRY HOLLOW, WAYNE CO, KY)
  - d. Phil McGinnis b 12 APR 1951

PEOPLE WHO HELPED WITH THE BOOK: (PG 6)  
 HELEN BALLOU DAVE TAPEY MARY P. TURNER  
 MARY (MCGINNIS) GOFFEY WANDA FROST LINDA JANE (MCGINNIS) SMITH  
 MARGARET (-) & TERRY STAMPER

\* RPA records show 12 children of Elijah Keelan Dishman but none named WILL DISHMAN - WILL could be WILLARD DISHMAN b 7 MAR 1884 - RPA 6 APR 2003

(2) From Book "The Meal is Gone" by Riley Ray McGinnis  
 (In Ltr 2 MAY 2003 Melva Davis U to RPU) Pg 31, 33

I. - - MCGINNIS [owned a big farm near Pall Mall, Fentress Co, TN in Alvin York area. He was killed by vigilantes during the Civil War - about 1864. They took the farm. The widow VINIE and her son JIM (James MCGinnis) fled to Wayne Co, KY and settled in JIM TOWN] 5 MILES FROM SLICKFORD  
 md ( ) VINIE - - 23 MILES FROM MONTICELLO  
 ↳ She md (2nd) - - BROWN and had a son JOHN BROWN who became a minister + preached in Wayne Co, KY

A. JAMES MCGINNIS "JIM" [I. George U - Head of Clan

THEY HAD 14 CHILDREN

↳ 1 MAR 1861 (Pall Mall, Fentress Co, TN) d 14 JUL 1945 (430L?)  
 (Bur - Ashman Am, Wayne Co, KY)  
 md ( ) CLARINDA JANE U  
 ↳ 30 MAR 1868 (Wayne Co, KY)  
 d 11 MAR 1946 ( ) (Bur - AS 140S)

A. SHADRACK U  
 1. SILAS U  
 a. ARCHIBALD U  
 ↳ i.  
 2. MOSES U  
 a. SILAS MELVEN U  
 x. BRATCHER COLLEN U  
 (I) LEE AND COLLEN U  
 ↳ (A)

1. Johnny McGinnis 1883 - 1959  
 a. MAMIE McGinnis  
 ↳ JOHN ROBERT WATFIELD

2. WILLIE HARRISON MCGINNIS "WH" 1890 - 1961  
 md ( ) EDNA LOWE "ED" b abt 1894

a. SHELBY MCGINNIS b 11 MAY 1922  
 md 2 NOV 1944 ( ) BONNIE J

DISHMAN  
 i. RILEY RAY MCGINNIS  
 md ( ) PEGGY JO U

3. WALTER MCGINNIS 1896 - 1981  
 4. FLOYD MCGINNIS 1900 - 1962 - md ( ) BESSIE BROWN  
 5. SARAH MCGINNIS 1903 - 1991  
 6. DORA MCGINNIS 1906 - 1985  
 7. ERNEST MCGINNIS "CAP" (YOUNGEST) md ( ) DONA LOWE d 12 JAN 2001

B. LYDFA U  
 1. JOSEPH D.  
 a. ELIJAH K. D.  
 i. WATT D.  
 ↳ (I)

d 12 APR 1999

③ See Itz 7 & 14 APR 2003 Melva Davis U & R PA

I. Joseph Dishman b 13 JUN 1819  
md (C) Mattie Williams b 25 JAN 1818

I. John Dishman  
md (C) Mary Morgan "POLLY"

A. Elijah K. Dishman

A. Silas Dishman

1. WATT Dishman

1. Jeff Dishman

md (C) MAUDE Dishman

SAME

a Maude

Dishman

a. Massie Dishman 1917-1965

b. Evelyn Dishman "MONT" 1919-2003

c. Lloyd Dishman b 1921

d. Leonard Dishman b 1925

e. Greely Dishman b 1927

f. Bruce Dishman b 1930  
1932 all of her children as LOWES

g. Paul Dishman b 1933

h. Penell Dishman b 1935

i. Nell Dishman 1910-1971

j. Bonnie Dishman b 1923

md (C) Shelby McGinnis

i. Riley Ray McGinnis

md (C) Peggy Jo U

b 5 APR 1948

[D/O LEEARD CULLEN  
U of the Gro U Shadrach  
U SC - Maser U Line  
Bratchet Cullen U]

ii. Willie McGinnis

iii. BETTY LOWE  
md (C) - - MATTER

iv. MARY SUE LOWE  
md (C) - - REAMS

I. DAVID NORRIS

md (C) AMY EMERINE

RANDOLPH LOWE

A. Abner Lowe "AB"

[Abraham Lowe]

md (C) TRAW PIERCY

[Tranquilla P. Piercy]

b 18 JUN 1894

1. Edna Lowe

"EDNEY"

12 JUN 1912

md (C) Willie McGinnis b 1890 d 1961 1991  
(DISHMAN CEM: 1961)

B. John Elbert Harrison Lowe

1. Clarinda J. Lowe md (C)

John William U [s/o Henry

Alvin U of

Geo U / John U SC]

a. ELLA U md (C)

-- FROST

2. Mary Elizabeth LOWE

NOTE: "one of a-f could have been "JOE" DISHMAN who md (C) MARY M. LOWE" [WRONG: see 2. Below-R PA]

Betty Lowe "after Ray" "my mother"

[1920 CENSUS - SLECKFORD TOLERS RIDGE:

WILLIAM MCGINNIS 31 F

EDNA MCGINNIS 23

SHELBY MCGINNIS SON 6

ELLA MCGINNIS DAU 4 md (C) -- DISHMAN

NELLIE MCGINNIS DAU 1 1/2

SAME??

Ancestor of W.T LOWE of FL

2. Joseph Dishman b 11 SEP 1888 "JOE"

md (C) Mary Magaleen Lowe

b 11 AUG 1898 [D/O LAFAYETTE LOWE]



(4) See the 2 APR 2003 melva Davis U & RPU

I. Silas Dishman [melva suggests s/o Joseph Dishman b 13 JUN 1819 & s/o Lydia U - RPU records do not confirm this]

A. Jeff Dishman  
md L) NICEY - -

1. Maudie Dishman  
md L) WATT DISHMAN

s/o Clarinda Jane U  
of the George U/  
Shadrach U subdan  
- Silas U line

PEGGY JO U IS ←  
D/O Leard Cullen  
U & G/O Bratches  
Cullen U of the  
George U/ Shadrach  
U subdan - Moses  
U line

g. Bonnie Dishman  
md Shelby McGinnis

i. Riley McGinnis b 18 OCT 1948

md L) Peggy Jo U  
b 5 APR 1948

ii. Willie McGinnis  
md L) Edna Lowe

D/O Tran Percy [Tranquilla  
P. Percy b 1866 (Wayne Co, KY)  
[d 1933 - Wayne Co, KY] md  
Abraham Lowe "Abe"

melva asks if this ←  
EDNA LOWE is related  
to CLARINDA JANE LOWE  
who md John William U  
s/o Henry Alvin U of the  
George U/ John U III subdan

[The relationship of Edna + Clarinda, if any is not  
revealed by RPU records]

⑤ See It 31 MAR 2003 Melva Davis U & RPU

I. George U - Head of Clan

A. Shadrach U

1. Silas U

a. Archibald U

i. Clarinda Jane U

md ( ) James McGinnis

(I) SHELBY MCGINNIS

B. Lydia U

1. Joseph Dishman

a. Elijah R. Dishman

i. Watt Dishman

→ md Maude - -

(I) Bonnie Dishman

b. SILAS DISHMAN →

i. - - DISHMAN

→ (I) Maude - -

md ( ) BONNIE DISHMAN

(A) RILEY MCGINNIS

b. 5 APR 1948

[NOTE: RPU RECORDS DO NOT SHOW THAT Joseph Dishman had a son Silas - RPU]

⑥ see Str 4 JUL 1992 Melva Joire U to RPI

I. Bratcher Cullen U of the George U/ Shrodsch  
U subdan - Moser U fine.

A. Secord Cullen U

1. Peggy Jo U to 3 MAR 1948 (Menticeello, KY)

md 22 AUG 1966 (Menticeello, KY)

Riley Ray McGinnis to 18 OCT 1948  
(Menticeello, KY)

a. Steven Ray McGinnis to 13 DEC 1968  
(Menticeello, KY)

md. Helen Denis Perney to 13 JUN  
1968 (Menticeello, KY). No issue  
→ spelling?

b. Evelyn Sue McGinnis to 6 JAN  
1971 (Menticeello, KY)

RILEY RAY MCGINNIS

⑦

XFD-31280

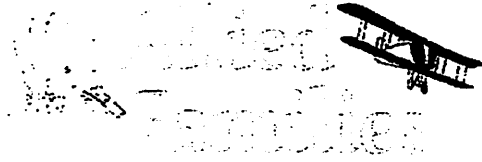

---

Upchurch & Allied Families Association

---

Upchurch and Allied Families, Inc. is a not for profit organization under which Phil Upchurch, colleagues, and members perform family and local history work. See [www.alliedfamilies.com](http://www.alliedfamilies.com) and [www.upchurchhistory.com](http://www.upchurchhistory.com).  
Contact Phil at (636) 898-8516 or (314) 313-4734 (cell)

---

SEPTEMBER 19, 2015

RILEY MCGINNIS  
15 ARTHUR ROAD  
MONTICELLO KY 42633

Dear Mr McGinnis

Louella Jane Hatfield on December 10, 2014 gave me your address and I am just getting around to writing you about your book "The Meal is Gone"

I am in my 36th year of publishing the Upchurch Bulletin and have identified and published on over 61,000 members of this family. I divided the family into 22 CLANS of which yours is one - The George H Family. I also have two websites to deal with Upchurch and Allied Families. I have visited Wayne County, KY.

Enclosed is my review of your book which I have posted on my website. Let me know if you want to know more about my website or on how I have your part of the family organized.

Your book is extremely useful in

letting people know about Wayne County and its people. It deserves wider distribution. Can you tell me if it is still in print and available for purchase. If so, I can spread the word.

Also, if you are willing to give permission, there may be a way I could get it reproduced and spread the word about its availability.

My websites are [www.upchurchstory.com](http://www.upchurchstory.com) and [www.alliedfamilies.com](http://www.alliedfamilies.com). You can reach me by phone or by ~~letter~~. My address is

PHIL UPCHURCH, ~~2~~ APT 3207, 51 VILLAGE VIEW DRIVE, CHESTERFIELD MO 63017.

If you desire I can send you a copy of my master outline that pertains to your part of our very large Upchurch Family. I keep these records manually.

Sending All Best Wishes

Phil Upchurch

Enclosed are  
AF Membership Form

Book Review No. XXX     The Meal is Gone by Riley McGinnis, 2002.

This charming family oriented 141 page, 5 by 8 inch book is about life in Wayne County, Kentucky, where modernity was slow to arrive. The author recounts his own personal experience and draws upon family memories, going back to the early 1900s. The setting is in the deeply rural area of Wayne Co., KY known as Slickford. There Upchurches and allied families settled in the early 1800s. The local, hard to reach, Dishman Cemetery has hundreds of burials and, to the extent that monuments could be afforded, the inscriptions tell part of the story.

But Riley uses his own personal experience to tell the story. He starts with the fact that a supply of corn meal processed from a defunct grinder is about to be exhausted. While lamenting the loss of the source of this rural food staple, he recounts how his relative got in the corn grinding business in the first place. This leads him to tell the fuller story of the people who lived in the Dry Hollow community downstream from the very remote Jim Town and upstream from the better known Slickford, all about 20 miles south of Monticello, the county seat of Wayne County.

The telling in this book is a potent record of how people in this time and place made a living the old-fashioned buggy and wagon way, even as city people were enjoying modern automobiles.

Riley Ray McGinnis is linked to the Upchurches in more than one way. His wife, nee Peggy Jo Upchurch, is a descendant of Moses Upchurch, head of a line in the George Upchurch/Shadrack Upchurch subclan. Riley is a descendant of nee Clarinda Jane Upchurch, a granddaughter of Silas Upchurch, who was head of another line in the same subclan. Clarinda, a Wayne Co. native, married James McGinnis, who was born in 1861 in Pall Mall, TN and moved as a child to Wayne County, KY with his mother. Jim and Clarinda lived in Jim Town and are buried in the Dishman Cemetery at Slickford.

Anyone whose heritage tracing leads to rural Wayne County, KY will be delighted to read this down-to-earth story about how things were in the old days. Riley tells about their log houses, about transportation and about how they eked out a living. This is so much more interesting than reading a dry history book.

Of the 22 Upchurch clans in America, each headed by a member of the fifth generation of the family in this country, the one headed by George Upchurch has a very strong focal point in a single county-Wayne County, KY. Certainly at least 10,000 descendants of George Upchurch trace their heritage back to this one county. Thus the book tells a part of the story of the heritage of a large number of people covering Upchurches, but going beyond to many allied families – Parmley, Dishman, Keeton, and more.

While this book makes a big contribution to the history of the Upchurches and allied families, it also reveals that much remains to be organized. Exactly where did each of the children and grandchildren of George Upchurch live? Can we augment information found on their tombstones? What about details on the streams, roads, stores, schools, etc., etc., that impacted their lives. Much of this information is available to be lifted up from the files. The more like Riley telling the story, the better.

We have been unable to find available copies of this book online. For the good of the entire George Upchurch family and allied families, perhaps someone will step forward and help us increase the availability of Riley's book.

-Phil Upchurch, Reviewer

Item in Ity 29 SEP 2002 Barbara Stephen D R M - Pg 6  
FROM; The Wayne County, KY Outlook 21 APR 1999

NOTE: This report  
commences me that  
James MCGinnis  
md Clarinda  
Jane U & not W  
sister Luvanda  
Wayne U & I will  
accordingly change  
my record  
- RPU 6 MAR 2003

ERNEST "CAP" MCGINNIS, age 89, passed away Monday, April 12, 1999 at Wayne County Hospital.

He was born in the Slickford Community of Wayne County, Kentucky on November 28, 1909, the son of James and Clarinda Upchurch McGinnis. Both parents preceded him in death.

In June of 1929, he married Nona Bell Lowe McGinnis, who survives.

He is also survived by 10 children Beatrice Dishman, Georgia Brown, Bonnetta Gertram, and Mary Guffey, all of Monticello, Kentucky, Robert McGinnis of Somerset, Kentucky, Ivory DiPiero of Youngstown, Ohio, James McGinnis of Lawrence, Michigan, Clyde McGinnis of Beverly, Ohio, Jack McGinnis of Jeffersonville, Indiana and Kathy Reed of Clinton, Tennessee; 33 grandchildren; 46 great grandchildren; and 13 great great grandchildren; and many nieces, nephews, and other relatives.

Preceding him in death is 1 son Jerry "Toddy" McGinnis.

He had accepted Christ as his Savior and was a member of the Central Union Baptist Church where he served as Deacon.

Funeral services were held Wednesday, April 14, 1999 in the funeral home chapel with Brother Richie Curtis, Brother Wayne Bowling, and Brother David Flagler officiating. Burial was in the Elk Spring Cemetery with Brother Matthew Dalton officiating.

I. George U - Read  
of Class  
A. Silas U

1. Archibald U

a. Clarinda Jane U to abt 1869 (Wayne Co, KY)

md ( ) James MCGinnis

Ernest MCGinnis "CAP" b. 28 NOV 1909 (Slickford Community, Wayne Co, KY) d. 12 APR 1999 (Wayne Co, KY) (Bur Elk Spring Cemetery, Monticello, Wayne Co, KY) md JUN 1929 ( ) NONA BELL LOWE

line in Monticello, KY

- (I) Beatrice (MCGinnis) Dishman
- (II) Georgia (MCGinnis) Brown
- (III) Bonnetta (MCGinnis) Gertram
- (IV) Mary (MCGinnis) Guffey
- (V) Robert MCGinnis of Somerset
- (VI) Ivory (MCGinnis) DiPiero of Youngstown, OH
- (VII) James MCGinnis of Lawrence, MI
- (VIII) Clyde MCGinnis of Beverly, OH
- (IX) Jack MCGinnis of Jeffersonville, IN
- (X) Kathy (MCGinnis) Reed of Clinton, TN
- (XI) Jerry MCGinnis "Toddy" d before 12 APR 1999

SAM

MCGINNIS

XID-52027

From Book "The Meal is Gone" by Riley Ray McGinnis

On its 2 MAY 2003 Melva Davis U (D RPA)

I. DOC ABBOTT m(l) BELLE U (MARY BELLE U)\*

A. VANNIE ABBOTT u 16 OCT 1913

(Fentress Co, TN) d 19 NOV 2000 (Monticello, KY) (Bay-Upchurch Cemetery)

MA 1933 ( ) SHELL MCGINNIS s/o

Walter Hansen McGinnis & Gs/o

Clarinda Jane U of the George U /

Shadrach U Sublan - Silas U Line.

1. TRELJE MCGINNIS

2. SAM MCGINNIS ↑

3. LENA MCGINNIS  
m(l) - - FRANCIS

4. HERBERT MCGINNIS

\* Mary Belle U is D/o Archibald U of the George U / Shadrach U Sublan - Silas U Line.

VANNIE ABBOTT MCGINNIS  
 Oct. 16, 1913-Nov. 19, 2000  
 Vannie Abbott McGinnis, age  
 87, passed away Sunday, November  
 19, 2000 at the Wayne County  
 Hospital in Monticello, Ky.  
 She was born in Fentress  
 County, Tenn. on October 16, 1913,  
 the daughter of Doc and Belle  
 Upchurch Abbott. Both parents pre-  
 ceeded her in death.  
 In 1933 she married Shell  
 McGinnis.  
 She is survived by four chil-  
 dren-Trele McGinnis and Sam  
 McGinnis, both of Monticello, Ky.,  
 Lena Francis of Louisville, Ky., and  
 Herbert McGinnis of Indianapolis,  
 Ind.; three grandchildren; five great  
 grandchildren; and many nieces and  
 nephews.  
 Funeral services were held  
 Wednesday, November 22, 2000 in  
 funeral chapel with Bro. Johnny  
 Davis officiating. Burial was in the  
 Upchurch Cemetery.  
 Hoyt G. Hickey & Son Funeral  
 Home in charge of arrangements.



○ From Book "The Meal is Gone" by Riley Ray McGinnis (In Ltr 2 MAY 2003 Melva Davis U to RPU) Pg 31, 33

I. - - M'GINNIS [owned a big farm near Pall Mall, Frontier Co, TN in Alvin York area. He was killed by vigilantes during the Civil War - about 1864. They took the farm. The widow VINIE and her son JIM (James M'Ginnis) fled to Wayne Co, KY and settled in JIM TOWN] 5 MILES FROM SLICKFORD md ( ) VINIE - - 23 MILES FROM MONTICELLO  
↳ She md (2nd) - - BROWN and had a son JOHN BROWN who became a minister + preached in Wayne Co, KY

A. JAMES M'GINNIS "JIM" [I. George U - Head of Clan

THEY HAD 14 CHILDREN

↳ 1 MAR 1861 (Pall Mall, Frontier Co, TN) d 14 JUL 1945 (45 JUL?) (Bur - Ashman Am, Wayne Co, KY)  
md ( ) CLARINDA JANE U  
↳ 30 MAR 1868 (Wayne Co, KY)  
d 11 MAR 1946 ( ) (Bur - AS HOS)

- A. SHADRACK U
  - 1. SILAS U
    - a. ARCHIBALD U
      - i.
        - 2. MOSES U
          - a. SILAS MELVIN U
            - x. BRATCHER CULLEN U
              - (I) LEE AND CULLEN U
                - (A)

1. Johnny McGinnis 1883 - 1959  
a. MAMIE McGinnis

2. WILLIE HARRISON M'GINNIS "WH" 1890 - 1961  
md ( ) EDNA LOWE "ED" b. abt 1894

a. SHELBY M'GINNIS b. 11 MAY 1922  
md 2 NOV 1944 ( ) BONNIE J

DISHMAN  
i. RILEY RAY M'GINNIS  
md ( ) PEGGY JO U

3. WALTER M'GINNIS 1896 - 1981  
4. FLOYD M'GINNIS 1900 - 1962 - md ( ) BESSIE BROWN

5. SARAH M'GINNIS 1903 - 1991  
6. DORA M'GINNIS 1906 - 1985

7. ERNEST M'GINNIS "CAP" (YOUNGEST) md ( ) NONA LOWE d 12 APR 1999

- B. LYDFA U
  - 1. JOSEPH D.
    - a. ELIJAH K. D.
      - i. WATT D.
        - (I)

SARAH

McGINNIS

(2)

XFD 52019

RECORDS FOR THE SILAS U LINE IN THE GEORGE U SHADRACK U  
SUBCLAN RPA-13 SEP 2014

1900 CENSUS - KY

WAYNE CO

SLICKFORD

ALL BORN KY

James Maginis	H/D	1861	39
Clerinda Maginis	WIFE	1867	33
John Maginis	SON	1882	18
Willie Maginis	SON	1891	9
Walter Maginis	SON	1896	4
Mirlie L Maginis	DAU	1899	1

1910 CENSUS - KY

WAYNE CO

SLICKFORD

James D McGinnis	H/D	1861	49	PN
Carinda J McGinnis	WIFE	1867	43	KY
Johnnie McGinnis	SON	1884	26	
William McGinnis	SON	1891	19	
Walter McGinnis	SON	1896	14	
Floid McGinnis	SON	1901	9	
Sarah McGinnis	DAU	1904	6	
Dora McGinnis	DAU	1906	4	
Ernest McGinnis	SON	1909	1	
John Smith	STEPFAT	1831	79	↓

1920 CENSUS - KY

WAYNE CO

SLICKFORD

DRY HOLLOW ROAD

James McGinnis	1862	58
Clarinda McGinnis	1868	52
Floyd McGinnis	1902	18
Dara McGinnis	1906	14
Ernest McGinnis	1909	11

chadlaytham12

OWNER: LAYTHAM

I GEORGE U - HEAD OF CLAN

A. SHADRACK U.

I. SILAS U.

C. ARCHIBALD U

Δ CLARINDA JANE U

Δ MD ( ) JAMES MCGINNIS

(I) → (VII) → ? → ?

NOTE THAT INTERVALS BETWEEN THE  
BIRTHS OF THE 8 SHOWN WOULD ALLOW  
FOR MORE MARRIAGES OR INFANT  
DEATHS WITH POSSIBLE BIRTHS  
IN 1884, 1886, 1888  
1893  
1902

HENCE 13 POSSIBLE BIRTHS ALTOGETHER  
- RPA

James McGinnis

Birth 01 Mar 1861 in Tennessee

Death 14 Jul 1945

Burial

Dishman Cemetery, Slickford, Wayne County, Ky.

Parents

Δ

Archibald McGinnis  
1835 - 1868

Δ

Lavinah Jane Williams  
1841 - 1910

Spouse & Children

Clarinda J. Upchurch  
1868 - 1946

Δ (I)

John McGinnis  
1882 - 1959

Δ (II)

William McGinnis  
1891 - 1961

Δ (III)

Walter McGinnis  
1896 - 1981

Δ (IV)

Merlie McGinnis  
1898 - 1910

Δ (V)

Floyd McGinnis  
1900 - 1962

Δ (VI)

Sarah McGinnis  
1904 - 1991

Δ (VII)

Ernest McGinnis  
1909 - 1999

Δ (VIII)

Dora McGinnis  
1910 -

SHELBY

MCGINNIS, I

○ See ltr 2 MAY 2003 Melva Davis U & RPU

Re Children of William Hanson McGinnis "Willie" "W.H."  
[ s/o Clarenda Jane U of the George U / Shadrach  
U Sublan - Silas U line ] this letter provides  
supplementary information on the children  
as follows

SHELBY I → 1. Shelly McGinnis b 10 APR 1913 (Wayne Co, KY)

[This child appears well documented but  
must have died young as "Willie" & her  
wife nee Edna Lowe had another son  
born 1922 who was also given the  
name Shelly McGinnis. They also had  
a son b 1914 named SHELL - RPU]

SHELBY II →

2. EVA E. MCGINNIS b 8 JUL 1918 (Wayne  
Co, KY) [This child appears well documented  
but other records show a sibling  
NELLIE MCGINNIS b 1918 & 1925. [The  
dates conflict - RPU]

3. CHARLIE MCGINNIS b 31 MAR 1933 [This  
child appears well documented but other  
records show a sibling JESSE McGinnis  
b 1933 [The dates conflict - RPU]

○ From Book "The Meal is Gone" by Riley Ray McGinnis (In Ltr 2 MAY 2003 Melva Davis U to RPU) Pg 31, 33

I. - - MCGINNIS [owned a big farm near Pall Mall, Fentress Co, TN in Alvin York area. He was killed by vigilantes during the Civil War - about 1864. They took the farm. The widow VINIE and her son JIM (James MCGinnis) fled to Wayne Co, KY and settled in JIM TOWN] 5 MILES FROM SLICKFORD md ( ) VINIE - - 23 MILES FROM MONTICELLO  
↳ She md (2nd) - - BROWN and had a son JOHN BROWN who became a minister + preached in Wayne Co, KY

A. JAMES MCGINNIS "JIM" [I. George U - Head of Clan

THEY HAD 14 CHILDREN

↳ 1 MAR 1861 (Pall Mall, Fentress Co, TN) d 14 JUL 1945 (45 JUL?)  
(Bur - Ashman Am, Wayne Co, KY)  
md ( ) CLARINDA JANE U  
↳ 30 MAR 1868 (Wayne Co, KY)  
d 11 MAR 1946 ( ) (Bur - ASHMAN)

- A. SHADRACK U
  - 1. SILAS U
    - a. ARCHIBALD U
      - i. SILAS MELVIN U
        - x. BRATCHER COLLEN U
          - (I) LEE-ANN COLLEN U
            - (A)

1. Johnny McGinnis 1883 - 1959  
a. MAMIE McGinnis

2. WILLIE HARRISON MCGINNIS "WH" 1890 - 1961  
md ( ) EDNA LOWE "ED" b abt 1894

a. SHELBY MCGINNIS b 11 MAY 1922  
md 2 NOV 1944 ( ) BONNIE J DISHMAN  
i. RILEY RAY MCGINNIS  
md ( ) PEGGY JO U

3. WALTER MCGINNIS 1896 - 1981  
4. FLOYD MCGINNIS 1900 - 1962 - md ( ) BESSIE BROWN

5. SARAH MCGINNIS 1903 - 1991  
6. DORA MCGINNIS 1906 - 1985

7. ERNEST MCGINNIS "CAP" (YOUNGEST) md ( ) NONA LOWE d 19 JAN 2001

- B. LYDIA U
  - 1. JOSEPH D.
    - a. ELIJAH K. D.
      - i. WATT D.
        - (I)

↳ d 12 APR 1999

SHELBY

MCGINNIS, II ② XIA-51959

○ See It 31 MAR 2003 Melva Davis U & RPU

I. George U - Head of Clan

A. Shadrach U

1. Silas U

a. Archibald U

i. Clarendia Jane U

md ( ) James McGinnis

(I) SHELBY MCGINNIS ↑

B. Lydia U

1. Joseph Dishman

a. Elijah R. Dishman

i. Watt Dishman

→ md Maude --

(I) Bonnie Dishman ←

b. SILAS DISHMAN →

i. - - DISHMAN

→ (I) Maude --

md ( ) BONNIE DISHMAN

(A) RILEY

MCGINNIS

b. 5 APR 1948

[NOTE: RPU RECORDS DO NOT SHOW THAT Joseph Dishman had a son Silas - RPU]

○ See Itz 7 & 14 APR 2003 Melva Davis U & R PA

I. Joseph Dishman b 13 JUN 1814  
md (C) Mathe Williams b 25 JAN 1814

I. John Dishman  
md (C) Mary Morgan "POLLY"

A. Elijah K. Dishman

A. Silas Dishman

1. WATT Dishman

1. Jeff Dishman

md (C) MAUDE Dishman

← SAME →

a Maude Dishman

a. Massie Dishman 1917-1965

b. Evelyn Dishman "MONT" 1919-2003

c. Lloyd Dishman b 1921

d. Leonard Dishman b 1925

e. Greely Dishman b 1927

f. Bruce Dishman b 1930

g. Paul Dishman b 1933

h. Penell Dishman b 1935

i. Nell Dishman 1910-1991

j. Bennie Dishman b 1923

md (C) Shelby M<sup>c</sup>Ginnis

i. Ailey Ray M<sup>c</sup>Ginnis

md (C) Peggy Jo U  
b 5 APR 1948

[D/o LEARD CULLEN  
U of the GROU Shadrach  
U SC - Mason U line  
Bratcher Cullen U]

ii. Willie M<sup>c</sup>Ginnis

iii. BETTY LOWE  
md (C) - - MATTER

iv. MARY SUE LOWE  
md (C) - - REAMS

I. DAVID NORRIS

md (C) AMY EMERINE  
RANDOLPH LOWE

A. Abner Lowe "AB"  
[Abraham Lowe]

md (C) TRAW PIERCY  
[Tranquilla P. Piercy]

1. Edna Lowe  
"EDNEY" b 18 JUN 1864

d 28 SEP 1987

12 JUN 1912

md (C) Willie  
M<sup>c</sup>Ginnis b  
1890 d 1961 (1991)  
(DISHMAN CEM. 1961)

B. John Elbert Harrison  
Lowe

1. Clarinda J.  
Lowe md (C)  
John William  
U [S/o Henry  
Alvin U of  
Geo U / John U SC]

a. ELLA U  
md (C)  
-- FROST

2. Mary Elizabeth  
LOWE

NOTE: "one of  
a-f could  
have been  
"JOE" DISHMAN  
who md (C)  
MARY M. LOWE"  
[WRONG: see  
2. Below-  
R PA]

Betty Lowe  
Matter says  
"my mother"

[1920 CENSUS - SLECKFORD  
TOLERS RIDGE:

WILLIAM M<sup>c</sup>GINNIS 31

EDNA M<sup>c</sup>GINNIS 23

SHELBY M<sup>c</sup>GINNIS  
SON 6

ELLA M<sup>c</sup>GINNIS  
DAU 4 md (C)  
-- DISHMAN

NELLIE M<sup>c</sup>GINNIS  
DAU 1 1/2

SAME??

Ancestor  
of W.T  
LOWE of  
FL

2. Joseph Dishman b 11 SEP 1898 "JOE"

md (C) Mary Magaleen Lowe  
b 11 AUG 1898 [D/o LAFAYETTE  
LOWE]

From Book "The Meal in Gene" by Riley Ray McGinnis  
 (in its 2nd ed 2003 Melva Davis U & RPW)

I. James McGinnis "Jim" b 1 MAY 1861 ( Fall Mall, Centre Co, TN

md O Clarinda Jane U [D/o Archibald U of the George W]

AS A  
BOY  
MOVED  
TO JIM  
TOWN

Shadrach U Schulman - Elias U Line] d 11 MAR 1946

A. \* Willie Hansen McGinnis "WN" b 1890 (?) d 1961 (?) ( 4 FEB Bur-Bushman  
 ( Cross. Wayne  
 Co, KY)

md JUN 1912 (?) Edna Lowe b abt 1894 (?) d 28 SEP 1987

D/o Ab Lowe & Tranne Perry

MOVED  
TO SANDY  
VALLEY 1921  
BUT IN A  
FEW YEARS  
BACK TO  
JIM TOWN  
THEN IN  
1943 TO  
DRY HOLLOW  
THEN IN  
1952 TO  
TOLERS  
RIDGE

1. Nellie McGinnis 1918 (?) 1925 (?) Died of paralyz (BUR AS FAT)

2. Elsie McGinnis b 1916 (?) d 1988 (?) ( 23 SEP MDC) -- DISHMAN  
 a. FARIZETTA DISHMAN

3. Shelby McGinnis b 11 MAY 1922  
 md 2 NOV 1944 (?) Bennie J. Dishman

4. Shell McGinnis b 1914

5. Irene McGinnis b 1924 (?) d 1924 (Bur-AS FAT)

6. Matthe McGinnis b 1926 (?) d 1968 ( 6 APR  
 md (?) -- STINSON

a. ANTHA JANE S d FEB 1955 age 14 months  
 At her funeral Shirley Zimmerman &  
 DORIS Norfleet

b. ALTA MAE S (F)

c. WILLIAM - S (M)

d. STERLIE - S (M)

e. HERSHEL - S (M)

7. OLIVER McGinnis b 1929 (?) d 1929 (Bur as FAT)

8. JESSE McGinnis b 1933  
 md 1954 (?) Marie Dishman b (?) d 15 JUN 1996

9. JANE McGinnis b 1931  
 md 21 JUL 1956 (?) LESTER SMITH b (?) d 26 JUL 1997

\* Uncle got the Grist mill in 1941 from SAMUEL KENNEDY  
 who got it from TATUM DAVIS of Sechford. on way  
 to pick up the Grist mill will be stopped half way between  
 Jim Town & Dry Hollow to rest mule and mentioned that  
 on this spot he met a ZEKE STINSON & arranged credit for his  
ZEKE MORGAN = first Grist mill customer - He heard about the  
 mill from BILL DISHMAN

From Book "The meal is Gone" by Riley Ray McGinnis

(In Ltr 2 MAY 2003 Melua Davis U to RPA) - pg 82, 84, 85

- I. ELIJAH DISHMAN md(?) Freely --
- ↳ [BUR-DISHMAN COM, WAYNE CO, KY]
- A. Melly Dishman
- B. Joe Dishman [FREELA A. WRIGHT]
- C. Float Dishman
- D. Daisy Dishman
- E. Will Dishman\*
- F. Dora Dishman
- G. WATT DISHMAN

- I. GEORGE U - HEAD OF CLAN
- A. LYDIA U
- 1. JOSEPH DISHMAN

a. ELIJAH KEELAN DISHMAN

- I. JEFF --
- md(?) NIECY --

A. HOWARD --

B. BEN --

C. INA --

D. EVELYN --

md(?) -- MONT

b 1897(?) d 1 FEB 1970  
LIVED IN DRY HOLLOW

By deduction from info on pg 84 one concludes there HOWARD -- is father of Maude Dishman

He should therefore be Howard Dishman - I am unable to verify Maude's relatives as shown in

I A → D above as extracted from the book

- RPA 4 APR 2003

- 1. Nell Dishman d 1991 md(?) -- LOWE
- 2. Evelyn Dishman md(?) -- MONT
- 3. Paul Dishman
- 4. Leonard Dishman
- 5. Powell Dishman
- 6. Greely Dishman
- 7. Lloyd Dishman
- 8. Messie Dishman d 1965 md(?) -- KENNEDY
- 9. Bruce Dishman
- 10. Bonnie Dishman

G SON (md?) Shelby McGinnis

2 STEVEN  
b 13 DEC 1968  
moved to Talon Ridge at age 4

a. Colleen McGinnis b 7 FEB 1945

b. Cecil McGinnis b 20 DEC 1946

c. Riley Ray McGinnis b 18 OCT 1948 (DRY HOLLOW, WAYNE CO, KY)

d. Phil McGinnis b 12 APR 1951

PEOPLE WHO HELPED WITH THE BOOK: (PG 6)  
HELEN BALLOU DAVE TAFFET MARY P. TURNER

MARY (MCGINNIS) GOFFEY WANDA FROST LINDA JANE (MCGINNIS) SMITH  
MARGARET (-) & TERRY STAMPER

\* RPA records show 12 children of Elijah Keelen Dishman but none named WILL DISHMAN - WILL could be WILLARD DISHMAN b 7 MAR 1884 - RPA 6 APR 2003



SHELBY

M'GINNIS, II (6) X10-52015

○ From Book "The Meal is Gone" by Ruby Ray M'Ginnin Pg 82+

I. Elijah K. Dishman Md (7) Freely A. Wright

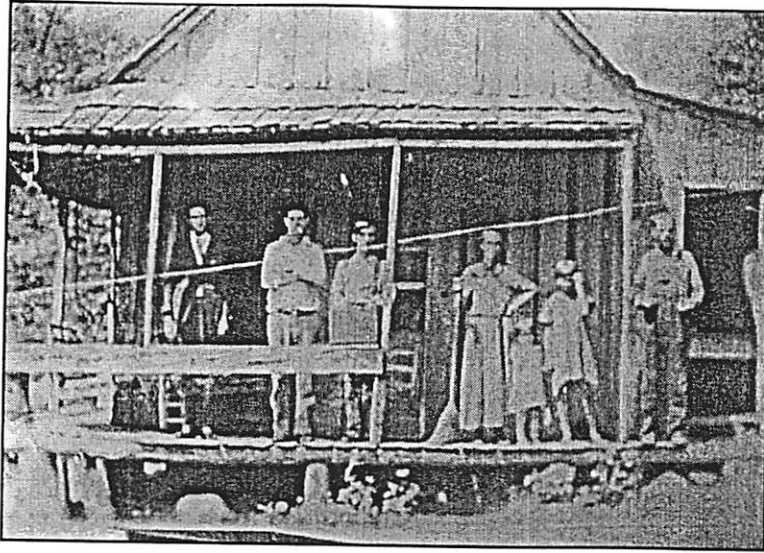

Left to right {unknown, preacher perhaps}  
Howard, Ben, Niecy, Ina, Evelyn {Mont}, & Jeff.



Bonnie's Uncle Ben, and her maternal  
grandparents Jeff and Neicy.

Bonnie's Family Pictures.

- A. Molly Dishman;
- B. Joe Dishman;
- C. Float Dishman;
- D. Daisy Dishman;
- E. Will Dishman;
- F. Dora Dishman;
- G. Watt Dishman

Md (7) Maude Dishman

- 1. Will Dishman
- 2. Evelyn Dishman
- 3. Paul Dishman
- 4. Leonard Dishman
- 5. Powell Dishman
- 6. Greely Dishman
- 7. Bonnie J. Dishman

SILAS  
DISHMAN

Md (7) Shelly  
M'Ginnin

I. JEFF

Md (7) NIECY

- A. HOWARD
- B. BEN
- C. INA
- D. EVELYN

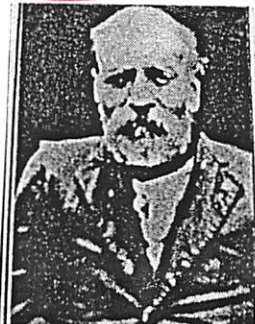

Seven of Watt's children in latter years. Left to right.  
Nell, Evelyn{Mont}, Bonnie. Back row Paul, Leonard,  
Powell, & Greely. Not pictured, Lloyd,  
{and Mossie and Bruce deceased}.

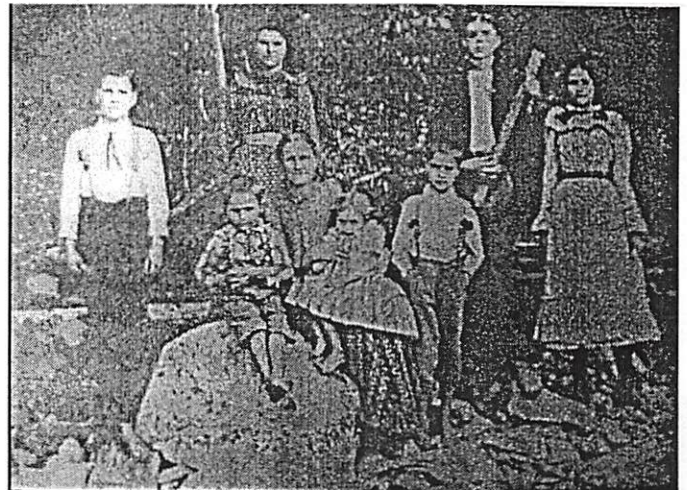

Front row Watt, Freely {Watt's mother, wife of Elijah}  
Molly, & Joe.

Bonnie's {maternal} great grandfather, Silas Dishman Back row, Float, Daisy, Will, & Dora {Marsh} circa 1904

○ See ltr 2 MAY 2003 Melva Ann U & RPU

Re Children of William Hansen McGinnis "Willie" "W.H."  
 [ s/o Clarenda Jane U of the George U / Shadrach  
 U Sublan - Silas U line ] this letter provides  
 supplementary information on the children  
 as follows

SHELBY I → 1. Shelly McGinnis b 10 APR 1913 (Wayne Co, KY)

[ This child appears well documented but  
 must have died young as "Willie" & her  
 wife nee Edna Lewis had another son  
 born 1922 who was also given the  
 name Shelly McGinnis. They also had  
 a son b 1914 named SHELL - RPU ]

SHELBY II →

2. EVA E. MCGINNIS b 8 JUL 1918 (Wayne  
 Co, KY) [ This child appears well documented  
 but other records show a sibling

NELLIE MCGINNIS b 1918 & 1925. [ The  
 dates conflict - RPU ]

3. CHARLIE MCGINNIS b 31 MAR 1933 [ This  
 child appears well documented but other  
 records show a sibling JESSE McGinnis  
 b 1933 [ The dates conflict - RPU ]

From Book "The Meal in Gene" by Riley Ray McGinnis  
(In It's 2 MAY 2003 Melva Davis to RPH)

NAMES MENTIONED (May or may not be Lynchburg Related)

I. Men from Dry Hollow & Junitown, Wayne Co, KY - WWII

- Herb Dishman • Leonard Dishman
- HUBERT Dishman

II. Richard V. Smith - loaned photo pg 60; JACKIE SAWYER <sup>Mo</sup> one on pg 15

III. BEN PEERCY brought news re Pearl Harbor - pg 70

IV. Store at SLICKFORD - built 1868 - Burned 2001

- owned once by JEP DENNEY

MAY  
HAVE  
RUN  
THE  
MILL  
AT  
ONE  
TIME

- DOC SNEAKER owned before 1900 & sold to:

- Tom Powers (had one leg)
- INA (DAVIS) STEARNS operated in mid 1900's

V. Dry Hollow School closed 1974 - Last Teacher - Ralph BOOKER  
Picture of Class about 1930 - pg 47 pg 48

Kenneth Dishman	Elsie Kennedy	Gladya Dishman
Glenna Dishman	Beatrice Kennedy	Lil Kennedy
INA Dishman	Will Kennedy	<u>Stubby McGinnis</u>
Harlan Dishman	Ray Dishman	Herb Dishman
Hubert Dishman	Mossie Kennedy	Florence Kennedy
Lennie Dishman	Ethel Loue	Robert Shearer (Teacher) pg 41

VI. Last Hanging - Wayne Co, KY - Monticello 13 JAN 1887 - pg 72

Grandville Pruitt, drunk, on 26 OCT 1886 killed  
JARVIS BUCK & wife MART ELLEN - (both Bus-  
Cooper - Bell Co., Hwy 169 near Mt Pledge) - Their son  
LEVI BUCK not killed.

VII. Powersburg, Wayne  
Co, KY - pg 98

I. Jesse Powers - To Wayne Co KY after Revolution  
A. - - Powers (M) started a store about 1850

- 1. DANIEL POWERS
- a. D. M. F. Powers - continued store
- i. BONNIE POWERS

See Itz 7 & 14 APR 2003 Melva Davis U & R PA

I. Joseph Dishman b 13 JUN 1814  
md (C) Mattie Williams b 25 JAN 1818

I. John Dishman  
md (C) Mary Morgan "POLLY"

A. Elijah K. Dishman

A. Silas Dishman

1. WATT Dishman

1. Jeff Dishman

md (C) MAUDE Dishman ← SAME → a Maude Dishman

a. Massie Dishman 1917-1965

b. Evelyn Dishman "MONT" 1919-2003

c. Lloyd Dishman b 1921

d. Leonard Dishman b 1925

e. Greely Dishman b 1927

f. Bruce Dishman b 1930  
1932 Basil all of her children as LOWES

g. Paul Dishman b 1933

h. Pennell Dishman b 1935

i. Nell Dishman 1910-1991

j. Bonnie Dishman b 1923

md (C) Shelby McGinnis

i. Riley Ray McGinnis

md (C) Peggy Jo U  
b 5 APR 1948

[D/O LEEARD CULLEN  
U of the Geo U/ Shadrach  
U SC - Mason U line  
Bratcher Cullen U]

ii. Willie McGinnis

iii. BETTY LOWE  
md (C) - - MATTER

iv. MARY SUE LOWE  
md (C) - - REAMS

I. DAVID NORRIS

md (C) AMY EMERINE  
RANDOLPH LOWE

A. Abner Lowe "AB"

[Abraham Lowe]

md (C) TRAW PIERCY

[Tranquilla P. Piercy]

b 18 JUN 1894  
1. Edna Lowe

"EDNEY"

12 JUN 1912

a 28 SEP 1987

SAME

md (C) Willie McGinnis b

1890 d 1961 (1991)

(DISHMAN CEM - 1961)

B. John Elbert Harrison Lowe

1. Clarinda J. Lowe md (C)

John William U [s/o Henry

Alvin U of

Geo U/ John U SC]

a. ELLA U md (C)

-- FROST

2. Mary Elizabeth LOWE

NOTE: "one of a-f could have been "JOE" DISHMAN who md (C) MARY M. LOWE" [WRONG: see 2. Below-RPA]

Betty Lowe "Water says" "my mother"

[1920 CENSUS - SLICKFORD TOLERS RIDGE:

WILLIAM MCGINNIS 31 F

EDNA MCGINNIS 23

SHELBY MCGINNIS 1 F

SON 6

ELLA MCGINNIS DAU 4 MD (C)

-- DISHMAN

NELLIE MCGINNIS DAU 1 1/2

SAME??

NO

ANCESTOR of W.T LOWE of FL

2. Joseph Dishman b 11 SEP 1888 "JOE"

md (C) Mary Magalen Lowe

b 11 AUG 1898 [D/O LAFAYETTE

LOWE]

SHELL

MCGINNIS

①

XIP-52025

From Book "The Meal is Gone" by Riley Ray McGinnis

(In It's 2 MAY 2003 Melva Davis U Ed RPA)

I. DOC ABBOTT Md ( ) BELLE U (MARY BELLE U)\*

A. VANNIE ABBOTT U 16 OCT 1913

(Fentress Co, TN) d 19 NOV 2000 (Monticello, KY) (Bay-Upchurch Cemetery)

MA 1933 ( ) SHELL MCGINNIS S/O

Ullie Hampton McGinnis & G/S/O

Clarinda Jane U of the George U/

Shadrach U Sublan - Sara U Line.

1. TRECE MCGINNIS

2. SAM MCGINNIS

3. LENA MCGINNIS

MA ( ) - - FRANCIS

4. HERBERT MCGINNIS

\* Mary Belle U is D/O Archibald U of the George

U/ Shadrach U Sublan - Sara U Line.

VANNIE ABBOTT MCGINNIS  
Oct. 16, 1913-Nov. 19, 2000

Vannie Abbott McGinnis, age 87, passed away Sunday, November 19, 2000 at the Wayne County Hospital in Monticello, Ky.

She was born in Fentress County, Tenn. on October 16, 1913, the daughter of Doc and Belle Upchurch Abbott. Both parents preceded her in death.

In 1933 she married Shell McGinnis.

She is survived by four children-Treice McGinnis and Sam McGinnis, both of Monticello, Ky., Lena Francis of Louisville, Ky., and Herbert McGinnis of Indianapolis, Ind.; three grandchildren; five great grandchildren; and many nieces and nephews.

Funeral services were held

Wednesday, November 22, 2000 in funeral chapel with Bro. Johnny Davis officiating. Burial was in the Upchurch Cemetery.

Hoyt G. Hickey & Son Funeral Home in charge of arrangements.

From Book "The Meal in Gene" by Ruby Ray McGinnis  
 (in its 2nd ed 2003 Melva Davis & RPH)

I. James McGinnis "Jim" b 1 MAY 1861 ( Fall Mall, Benton Co, TN

md O Clarinda Jane U [D/o Archibald U of the George U]

AS A  
BOY  
MOVED  
TO JIM  
TOWN

Shadrach U Schulan - Elias U Line] d 11 MAR 1946

A. \* Millie Hansen McGinnis "W.H." b 1890 (?) d 1961 (?) ( 4 FEB Bur-Bushman  
 (Carr. Wayne Co, KY)

md JUN 1912 (?) Edna Lowe b abt 1894 (?) d 5 SEP 1987

D/o Ab Lowe & Tranne Perry

MOVED  
TO SANDY  
VALLEY 1921  
BUT IN A  
FEW YEARS  
BACK TO  
JIM TOWN  
THEN IN  
1943 TO  
DRY HOLLOW  
THEN IN  
1952 TO  
TOLERS  
RIDGE

1. Nellie McGinnis 1918 (?) 1925 (?) Died of paralyz (BUR AS FAT)

2. Ellie McGinnis b 1916 (?) d 1988 (?) MD (C) -- DISHMAN

a. FARIZETTA DISHMAN

3. Shelly McGinnis b 11 MAY 1922

md 2 NOV 1944 (?) Bennie J. Dishman

4. Shel McGinnis b 1914

5. Irene McGinnis b 1924 (?) d 1924 (Bur-AS FAT)

6. Matthe McGinnis b 1926 (?) d 1968 (6 APR)

MD (C) -- STINSON

a. ANITA JANE S d FEB 1955 age 14 months

At her funeral Shirley Zimmerman &

DORIS Norfleet

b. ALTA MAE S (F)

c. WILLIAM - S (M)

d. STERLIE - S (M)

e. HERSHEL - S (M)

7. OLIVER McGinnis b 1929 (?) d 1929 (Bur or FAT)

8. JESSE McGinnis b 1933

md 1954 (?) Marie Dishman b (?) d 15 JUN 1996

9. JANE McGinnis b 1931

md 21 JUL 1956 (?) LESTER SMITH b (?) d 26 JUL 1997

\* Wehe got the Grist mill in 1941 from SAMUEL KENNEDY  
 who got it from TATUM DAVIS of Seichford. on way  
 to pick up the Grist mill will be stopped half way between  
 Jim Town & Dry Hollow to rest mule and mentioned that  
 on this spot he met a ZEKE STINSON & arranged credit for him  
ZEKE MORGAN = First Grist mill customer - He heard about the  
 mill from BILL DISHMAN

STELLA

MCGINNIS

XIV-61633

RECORDS FOR JOHN MCGINNIS - GEO. U / SNAD RACK U  
SUBCLAN - RPH 13 SEP 2014

1880 CENSUS - KY  
WAYNE CO  
SLICKFORD

1910 CENSUS - KY  
WAYNE CO  
SLICKFORD

1920 CENSUS - KY  
WAYNE CO - SLICKFORD

Name	Age	ALL KY
Granville Marsh HD 1843 37	Burl T Dishman HP 1876 34	John McGinnis HEAD 1884 36
Catherine Marsh WIF 1848 32	Little Dishman WIF 1878 32	Litt McGinnis WIF 1878 42
Garlen Marsh SON 1877 3	Oscos Dishman SON 1897 13	Stella McGinnis DAN 1916 4
Lidera Marsh DAN 1878 2	Maggie Dishman DAN 1898 12	[4 2/12]
Abner Marsh SON 1877 8m	Odia Dishman SON 1901 9	Mayme McGinnis DA 1919 0
Absalem Marsh SON 1879 8m	Artie Dishman DA 1903 7	[10/12]
Martha Marsh SISTER 1846 34	Brady Dishman SON 1906 4	Oda Dishmon SS 1901 19
	Leean Dishman SON 1909 1	Ollie Dishmon SP 1904 16

I. - - MARSH

Δ A. GRANVILLE MARSH MD (C) CATHERINE LESTER

Δ 1. GARLAND MARSH

Δ 2. SYDRIA MARSH

Δ MD (ST) BURL TILLMAN DISHMAN

g → f. see below

Δ MD (WID) JOHN MCGINNIS CLARINDA JANE

Δ f. STELLA MCGINNIS

Δ h. MAMIE JANE MCGINNIS

Δ MD (C) CLYDE CARY HATFIELD

Δ 3. ABNER MARSH

Δ 4. ABRAHAM MARSH

Δ B. MARTHA MARSH

John Buck, Jr. - Ancestors

Granville Marsh

Birth 02 FEB 1843 in Missouri  
Death 21 MAY 1903 in Slickford, Wayne County, Kentucky

Burial

Dishman Cemetery, Slickford, Wayne County, Kentucky

Parents

No Father

No Mother

Spouse & Children

Catherine Lester 1848 - 1921

Garland Marsh 1876 - 1965

Sydria Marsh 1878 -

Abner Marsh 1879 -

Abraham Marsh 1879 -

chadlaytham12

John McGinnis

Birth Mar 1882 in Kentucky  
Death 18 Aug 1959 in Wayne County, Ky.

Burial

Dishman Cemetery, Slickford, Wayne County, Ky.

Parents

James McGinnis 1861 - 1945

Clarinda J. Upchurch 1868 - 1946

Spouse & Children

Lucinda Jane Abbott 1876 - 1947

Spouse & Children

Litt 1878 -

Private

Mamie J. McGinnis 1919 - 2006

Spouse & Children

Burl Tillman Dishman 1874 -

Oscos Dishman 1897 -

Maggie Dishman 1898 -

Odia Dishman 1901 -

Artie Dishman 1903 -

Brady Dishman 1906 -

Lelan Dishman 1909 -

John Buck, Jr. - Ancestors

Sydria Marsh

Birth ABT 1878 in Kentucky  
Death

Parents

Granville Marsh 1843 - 1903

Catherine Lester 1848 - 1921

1895  
ABT

Marriage to Burl Tillman Dishman

1910

26 Apr

Age: 32

Census

Slickford, Wayne County, Kentucky

Mamie J. McGinnis

Birth 11 Feb 1919 in Wayne County, Ky.  
Death 20 Feb 2006 in Pall Mall,

Fentress County, Tenn.

chadlaytham12

Parents

John McGinnis 1882 - 1959

Litt 1878 -

Spouse & Children

Clyde Cary Hatfield 1905 - 1949

Private

STEVEN DOUGLAS MCGINNIS XID-24377

(1) Steven Douglas McGinnis is son of Norma Jean Steven b 1950, gr of Delia Bonnie Abbott, gr of Marion Abbott & gr of Ruth U of George/Shadrach U clan (29, Pg 152).



○ see p 4 JUL 1992 Melva Davis to RPI

I. Bratcher Cullen of the George W Shadrach  
W subdan - Maser W line.

A. Second cullen

1. Peggy Jo W b 3 MAR 1948 (Monticello, KY)

md 22 AUG 1966 (Monticello, KY)

Poley Ray McGinnis b 18 OCT 1948  
(Monticello, KY)

a. Steven Ray McGinnis b 13 DEC 1968  
(Monticello, KY) md 6 JUN 1987

md Helen Denis Perney b 13 JUN  
1968 (Monticello, KY). No issue  
→ spelling.

b. Evelyn Sue McGinnis b 6 JAN  
1971 (Monticello, KY)

STEVEN RAY MCGINNIS

(2)

○ KY UPCHURCH BIRTHS-DOWNLOAD IN LTR 20JAN  
 2001-CHARLES JOHN PETERSON, JR TO RPU PG (29)

Certifi	Child	County	Mother	DY	MO	YR	
15674	MCLANAHAN MAHALA	PLSKI	UPCHURCH DONNA	M	3	4	1998 32
360	MCGINNIS EVELYN	CLNTN	UPCHURCH PEGGY	J	6	1	1971 1
54479	MCGINNIS STEVEN	CLNTN	UPCHURCH PEGGY		13	12	1968 109
47182	MCKINNEY KELLEY	JEFFN	UPCHURCH SAMMY	J	15	9	1961 95
28440	MCKINNEY WILLIAM	JEFFN	UPCHURCH SAMMY	J	27	7	1966 57
40869	MCWHORTER JOY	WAYNE	UPCHURCH LORETTA		8	9	1966 82
2881	MCWHORTER LOIS	WAYNE	UPCHURCH LORETTA		16	1	1965 6
43783	MOON PAULA	BARRN	UPCHURCH GLENDA	F	23	9	1984 88
91052	MORGAN DONALD	MCCRY	UPCHURCH NANNIE		17	9	1923 187
20507	MORGAN LYLE	BARRN	UPCHURCH IMOGENE		21	4	1949 42
43052	MORGAN STEVEN	BARRN	UPCHURCH IMOGENE		3	7	1953 87
10781	MORRIS LELOR	WAYNE	UPCHURCH LOLA		11	2	1924 22
59413	MORROW ANTHONY	WAYNE	UPCHURCH BETTY		23	11	1965 119
15741	MORROW BRIAN	PLSKI	UPCHURCH BETTY	S	5	4	1969 32
36485	MORROW CRYSTAL	PLSKI	UPCHURCH BETTY	S	8	9	1975 73
48441	MORROW DUANE	WAYNE	UPCHURCH BETTY		5	9	1964 97
26739	MOSELEY HALEY	JEFFN	UPCHURCH SANDRA		22	7	1994 54
39140	MULLINS BRENDA	J	WAYNE UPCHURCH VELMA		13	7	1959 79
92847	MULLINS JESSE	WAYNE	UPCHURCH VELMA		15	6	1957 199
49370	NANKIVELL FRANK	TAYLR	UPCHURCH VESTA		21	9	1953 99
24	NANKIVELL JAMES	B	ADAIR UPCHURCH VESTA		2	1	1945 1
38	NANKIVELL PEGGY	J	ADAIR UPCHURCH VESTA		9	1	1946 1
71771	NEAL JEFFERY	O	WAYNE UPCHURCH JEWELL		21	11	1954 144
9128	NEAL JOYCE	A	WAYNE UPCHURCH JEWELL		24	1	1956 19
67819	NEAL STEVIE	CLNTN	UPCHURCH LOIS	J	25	11	1962 136
19454	NEAL TIMOTHY	WAYNE	UPCHURCH LOIS		28	2	1964 39
25909	NEUHARD ANTHONY	JEFFN	UPCHURCH REBECCA	K	14	7	1973 52
36130	PACE TRACY	WARRN	UPCHURCH JOYCE	A	22	8	1974 73
25449	PARMLEY STEVEN	WAYNE	UPCHURCH MARY	E	10	5	1961 51
66148	PARRIGIN CARLA	L	CLNTN UPCHURCH BONNIE		21	12	1955 133
20130	PARRIGIN JAMES	D	CLNTN UPCHURCH BONNIE		29	5	1953 41
35459	PATTON JOHN	G	CLNTN UPCHURCH IDA		11	11	1924 71
36262	PATTON ODEAN	CLNTN	UPCHURCH IDA		7	7	1930 73
36261	PATTON ORA	CLNTN	UPCHURCH IDA		7	7	1930 73
39926	PEBLER AMY	HPKNS	UPCHURCH BETTY	L	13	8	1961 80
52097	PEBLER DAVID	HPKNS	UPCHURCH BETTY	L	14	10	1962 105

TRECE

MCGINNIS

XIA-52026

From Book "The Meal is Gone" by Riley Ray McGinnis

(On It) 2 MAY 2003 Melva Davis U (D RPA)

I. DOC ABBOTT m(l) BELLE U (MARY BELLE U)\*

A. VANNIE ABBOTT u 16 OCT 1913

(Fentress Co, TN) d 19 NOV 2000 (Monticello, KY) (Bay-Upchurch Cemetery)

MA 1933 ( ) SHELL MCGINNIS s/o

Walter Hanson McGinnis & Gs/o

Clarinda Jane U of the George U/

Shadrach U Sudan - Sara U Line.

1. TRECE MCGINNIS ↑

2. SAM MCGINNIS

3. LENA MCGINNIS  
m(l) - - FRANCIS

4. HERBERT MCGINNIS

\* Mary Belle U is D/o Archibald U of the George U/ Shadrach U Sudan - Sara U Line.

VANNIE ABBOTT MCGINNIS  
 Oct. 16, 1913-Nov. 19, 2000  
 Vannie Abbott McGinnis, age 87, passed away Sunday, November 19, 2000 at the Wayne County Hospital in Monticello, Ky.  
 She was born in Fentress County, Tenn. on October 16, 1913, the daughter of Doc and Belle Upchurch Abbott. Both parents preceded her in death.  
 In 1933 she married Shell McGinnis.  
 She is survived by four children-Trece McGinnis and Sam McGinnis, both of Monticello, Ky.; Lena Francis of Louisville, Ky., and Herbert McGinnis of Indianapolis, Ind.; three grandchildren; five great grandchildren; and many aunts and nieces.  
 Funeral services were held Wednesday, November 22, 2000 in funeral chapel with Bro. Johnny Davis officiating. Burial was in the Upchurch Cemetery.  
 Hoyt G. Hickey & Son Funeral Home in charge of arrangements.

VERA LOUISE MCGINNIS

○ TEXAS BIRTH INDEX - PER C. J. PETERSON, JR 18 JUL 2005  
1903 - 1999

Name	Birth Date	Gender	Birth County	Father's Name	Mother's Name
Gary Dean Upchurch	19-Aug-54	Male	Lubbock	James Virgil Upchurch	Vera Louise McGinnis
James Michael Upchurch	11-Oct-50	Male	Lubbock	James Virgil Upchurch	Vera Louise McGinnis

VERNA LOUISE MCGINNIS

XIR 61954

Records for the Richard U, III, Claburn U, I Subclan - From email Megan (U) Oliphint to RPA 27 APR 2015 & RPA Research - 28 APR 2015

Three Upchurchs live FROM FIND A GRAVE City of Lubbock Cemetery Lubbock Lubbock County Texas, USA

### James Virgil Upchurch

Birth: Jun. 13, 1918  
Death: Feb. 22, 2013

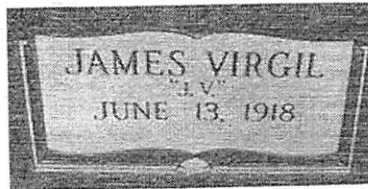

Added by: Perry L. Williams

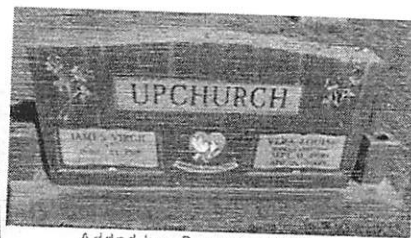

Added by: Perry L. Williams

Upchurch, Charles Regnal 8139740  
b. Jul. 10, 1949 d. Jan. 26, 1950

Upchurch, James Virgil 86400756  
b. Jun. 13, 1918 d. Feb. 22, 2013

Upchurch, Vera Louise 35645188  
b. Sep. 11, 1920 d. Apr. 6, 2009

Created by: Perry L. Williams  
Record added: Mar 07, 2012  
Find A Grave Memorial# 86400756



Added by: David Sifford

I RICHARD U, III - HEAD OF CLAN  
A CLABURN U, I  
I. LUNSFORD U

A. JAMES JOHN U

i. W<sup>m</sup> HERSCHEL U

Δ (I) JAMES VIRGIL U II

Δ MD (I) VERA LOUISE MCGINNIS

Δ (A) JAMES MICHAEL U

MD (A) TRISHA --

Δ (U) MEGAN U

Δ MD (U) GARY OLIPHANT

Δ (B) GARY U

MD (A) BRACKY --

NOTE: THE FOLLOWING  
ARE SONS OF (A) and (B)

Δ (1) MATT U - HOUSTON, TX

Δ (2) BRETT U - LUBBOCK, TX

Δ (3) BRAX U - LUBBOCK, TX

Birth: Sep. 11, 1920  
Death: Apr. 6, 2009

Vera Louise Upchurch, 88, of Lubbock passed away Monday, April 6, 2009. She was born September 11, 1920 in Paris, Texas to Albert and Vera McGinnis. She married James Virgil Upchurch October 11, 1942 in St. Louis, Mo. and moved to Lubbock in December of 1949. She was a member of Temple Baptist Church.

Her survivors include her husband of 65 years, James V. Upchurch of Lubbock; two sons, Mike Upchurch and wife Trisha of Austin; Gary Upchurch and wife Bracky of Lubbock; four grandchildren, Megan Oliphint and husband Guy of New York City, Matt Upchurch of Houston; Brett Upchurch of Lubbock and Brax Upchurch of Lubbock.

Services will be held 2 p.m. Thursday, April 9, 2009 at Sanders Funeral Home Memorial Chapel. Burial will follow at the City of Lubbock Cemetery under the direction of Sanders Funeral Home.



Cemetery Photo  
Added by: Dennis Alan Deel

### Vera Louise Upchurch



Added by: David Sifford

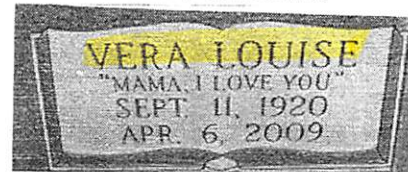

Added by: Perry L. Williams

Created by: David Sifford  
Record added: Apr 08, 2009  
Find A Grave Memorial# 35645188



- Marilyn Dahl  
Added: Apr. 6, 2009

○ From Book "The meal is Gone" by Riley Ray McGinnis (In its 2 MAY 2003 Melva Davis U to RPU) Pg 31, 33

I. - - MCGINNIS [owned a big farm near Pall Mall, Fentress Co, TN in Alvin York area. He was killed by vigilantes during the Civil War - about 1864. They took the farm. The widow VINIE and her son JIM (James McGinnis) fled to Wayne Co, KY and settled in JIM TOWN] 5 MILES FROM SLICKFORD MD ( ) VINIE - - 23 MILES FROM MONTICELLO  
↳ She md (2nd) - - BROWN and had a son JOHN BROWN who became a minister & preached in Wayne Co, KY

A. JAMES MCGINNIS "JIM" [I. George U - Head of Clan

THEY HAD 14 CHILDREN

↳ 1 MAR 1861 (Pall Mall, Fentress Co, TN) d 14 JUL 1945 (450L?)  
(Bur - Ashman Am, Wayne Co, KY)  
md ( ) CLARYNDA JANE U  
↳ 30 MAR 1868 (Wayne Co, KY)  
d 11 MAR 1946 ( ) (Bur - AS 140S)

A. SHADRACK U  
1. SILAS U  
a. ARCHIBALD U  
i.  
2. MOSES U  
a. SILAS MELVEN U  
x. BRATCKEN COLLEN U  
(I) LEE AND COLLEN U

1. Johnny McGinnis 1883 - 1959  
a. MAMIE McGinnis

2. WILLIE HARRISON MCGINNIS "WH" 1890 - 1961  
md ( ) EDNA LOWE "ED" b abt 1899

a. SHELBY MCGINNIS b 11 MAY 1922  
md 2 NOV 1944 ( ) BONNIE J

DISHMAN

1. RILEY RAY MCGINNIS  
md ( ) PEGGY JO U

3. WALTER MCGINNIS 1876 - 1981

4. FLOYD MCGINNIS 1900 - 1962 - MD ( ) BESSIE BROWN

5. SARAH MCGINNIS 1903 - 1991

6. DORA MCGINNIS 1906 - 1985

7. ERNEST MCGINNIS "CAP" (YOUNGEST?)  
MD ( ) DONA LOWE d 12 APR 1999 -

B. LYDFA U  
1. JOSEPH D.  
a. ELIJAH K. D.  
i. WATT D.

(I)

d 12 APR 1999 -

WALTER

MCGINNIS (2)

XJR 52017

RECORDS FOR THE SILAS U LINE IN THE GEORGE / SHADRACK U  
JUDCLAN RPA-13 SEP 2014

1900 CENSUS - KY

WAYNE CO

SLICKFORD

ALL BORN KY

James Maginis	WIF	1861	39
Clerinda Maginis	WIF	1867	33
John Maginis	SON	1882	18
Willie Maginis	SON	1891	9
Walter Maginis	SON	1896	4
Mirlie L Maginis	DAU	1899	1

1910 CENSUS - KY

WAYNE CO

SLICKFORD

James D McGinnis	HD	1861	49	PN
Carinda J McGinnis	WIF	1867	43	KY
Johnnie McGinnis	SON	1884	26	
William McGinnis	SON	1891	19	
Walter McGinnis	SON	1896	14	
Floid McGinnis	SON	1901	9	
Sarah McGinnis	DAU	1904	6	
Dora McGinnis	DAU	1906	4	
Ernest McGinnis	SON	1909	1	
John Smith	STEPFAT	1831	79	V

1920 CENSUS - KY

WAYNE CO

SLICKFORD

DRY HOLLOW ROAD

James McGinnis	1862	58
Clarinda McGinnis	1868	52
Floyd McGinnis	1902	18
Dara McGinnis	1906	14
Ernest McGinnis	1909	11

chadlaytham12 OWNER: LAYTHAM

I GEORGE U - HEAD OF CLAN  
A. SHADRACK U.  
I. SILAS U.

C. ARCHIBALD U

CLARINDA JANE U  
 M (I) JAMES MCGINNIS  
 (I) → (VIII) → 5 →

NOTE THAT INTERVALS BETWEEN THE  
 BIRTHS OF THE 8 SHOWN WOULD ALLOW  
 FOR MORE MARRIAGES OR INFANT  
 DEATHS WITH POSSIBLE BIRTHS  
 IN 1884, 1886, 1888  
 1893  
 1902

HENCE 13 POSSIBLE BIRTHS ALTOGETHER  
- RPA

James McGinnis

Birth 01 Mar 1861 in Tennessee  
Death 14 Jul 1945

Burial  
Dishman Cemetery, Slickford, Wayne County, Ky.

Parents

- Archibald McGinnis 1835 - 1868
- Lavinah Jane Williams 1841 - 1910

Spouse & Children

- Clarinda J. Upchurch 1868 - 1946
- John McGinnis 1882 - 1959
- William McGinnis 1891 - 1961
- Walter McGinnis 1896 - 1981
- Merlie McGinnis 1898 - 1910
- Floyd McGinnis 1900 - 1962
- Sarah McGinnis 1904 - 1991
- Ernest McGinnis 1909 - 1999
- Dora McGinnis 1910 -

(I)  
 (II)  
 (III)  
 (IV)  
 (V)  
 (VI)  
 (VII)  
 (VIII)

WILLIAM HARRISON MCGINNIS ① XFD-57959

RECORDS FOR THE SILAS U LINE IN THE GEORGE U SHADRACK U  
SUBCLAN RPA-13 SEP 2014

1900 CENSUS - KY

WAYNE CO

SLICKFORD

ALL BORN KY

James Maginis H/D 1861 39

Clerinda Maginis WIF 1867 33

John Maginis SON 1882 18

Willie Maginis SON 1891 9

Walter Maginis SON 1896 4

Mirlie L Maginis DAU 1899 1

1910 CENSUS - KY

WAYNE CO

SLICKFORD

James D McGinnis H/D 1861 49 TN

Carinda J McGinnis WIF 1867 43 KY

Johnnie McGinnis SON 1884 26

William McGinnis SON 1891 19

Walter McGinnis SON 1896 14

Floid McGinnis SON 1901 9

Sarah McGinnis DAU 1904 6

Dora McGinnis DAU 1906 4

Ernest McGinnis SON 1909 1

John Smith STEPFAT 1831 79

1920 CENSUS - KY

WAYNE CO

SLICKFORD

DRY HOLLOW ROAD

James McGinnis 1862 58

Clarinda McGinnis 1868 52

Floyd McGinnis 1902 18

Dara McGinnis 1906 14

Ernest McGinnis 1909 11

chadlaytham12 OWNER: LAYTHAM

I GEORGE U - HEAD OF CLAN

A. SHADRACK U.

I. SILAS U.

A. ARCHIBALD U

Δ CLARINDA JANE U

Δ MD ( ) JAMES MCGINNIS

(I) → (VII) → ? → ?

NOTE THAT INTERVALS BETWEEN THE  
BIRTHS OF THE 8 SHOWN WOULD ALLOW  
FOR MORE MARRIAGES OR INFANT  
DEATHS WITH POSSIBLE BIRTHS  
IN 1884, 1886, 1888  
1893  
1902

HENCE 13 POSSIBLE BIRTHS ALTOGETHER  
- RPA

James McGinnis

Birth 01 Mar 1861 in Tennessee

Death 14 Jul 1945

Burial

Dishman Cemetery, Slickford, Wayne County, Ky.

Parents

- Δ Archibald McGinnis  
1835 - 1868
- Δ Lavinah Jane Williams  
1841 - 1910

Spouse & Children

- Δ Clarinda J. Upchurch  
1868 - 1946
- Δ (I) John McGinnis  
1882 - 1959
- Δ (II) William McGinnis  
1891 - 1961
- Δ (III) Walter McGinnis  
1896 - 1981
- Δ (IV) Merlie McGinnis  
1898 - 1910
- Δ (V) Floyd McGinnis  
1900 - 1962
- Δ (VI) Sarah McGinnis  
1904 - 1991
- Δ (VII) Ernest McGinnis  
1909 - 1999
- Δ (VIII) Dora McGinnis  
1910 -



○ From Book "The meal in Gene" by Riley Ray McGinnis

(In file 2 MAY 2003 Melva Davis U ED RPU)  
↳ [Use William Harrison McGinnis b 1890 (Wayne Co, KY)]

I. Clara Jane of the George U/  
Shadrach U Sublan - Silas U Line

A. Willie Harrison McGinnis "WHP"

43 GGC ← Md 21 JUN 1912 (?) EDNA LOWE  
14 GGC b 18 JUN 1894 (Wayne Co, KY)  
14 GGGC d 28 SEP 1987 (L) (Dishman  
Cem, Wayne Co, KY) D/o Ab Lowe  
as of E Tran Perry. - 9 children  
28 SEP 1987 listed - already in RPU records

Picture view/sep  
Dec 25, 1986

Wayne County Outlook + Monticello, KY



**MCGINNIS**  
Edna McGinnis was born June 18th, 1894 in Wayne County, the daughter of the late Ab and Tran Perry Lowe, and departed this life Monday, September 28th, 1987 reaching the age of 93 years, six months, and ten days.  
One June 21, 1912 she united in marriage to Willie McGinnis, and to this union nine children were born.  
Surviving are three sons, Shell, Shelby, and Jesse of Monticello; two daughters, Elbe Dishman and Jane Smith of Monticello; 43 grandchildren; 140 great-grandchildren; 14 great-great-grandchildren; as well as a host of friends and relatives to mourn her passing.  
Preceding her in death are her parents; husband; and four children, Irvne, Nellie, Mattie, and Oliver.  
She was a member of the Mount Pleasant Baptist Church.  
Services were held on Thursday at the chapel of the funeral home with Brother Sam Humble officiating. Burial was in the Dishman Cemetery.  
Hoyt G. Hickey and Son Funeral Home in charge of arrangements.

See Itz 7 & 14 APR 2003 Melva Davis U & R PA

I. Joseph Dishman b 13 JUN 1814  
 md (C) Mattie Williams b 25 JAN 1814

I. John Dishman  
 md (C) Mary Morgan "POLLY"

A. Elijah K. Dishman

A. Silas Dishman

1. WATT Dishman

1. Jeff Dishman

md (C) MAUDE Dishman ← SAME → a Maude Dishman

a. Massie Dishman 1917-1965

b. Evelyn Dishman "MONT" 1919-2003

c. Lloyd Dishman b 1921

d. Leonard Dishman b 1925

e. Greely Dishman b 1927

f. Bruce Dishman b 1930  
 1932 all of her children or LOWES

g. Paul Dishman b 1933

h. Penell Dishman b 1935

i. Nell Dishman 1910-1991

j. Bonnie Dishman b 1923

md (C) Shelby McGinnis

i. Riley Rex McGinnis

md (C) Peggy Jo U  
 b 5 APR 1948

[D/O LEEARD CULLEN  
 U of the GROU Shadrach  
 U SC - Maren U Line  
 Bratcher Cullen U]

ii. Willie McGinnis

iii. BETTY LOWE  
 md (C) - - MATTER

iv. MARY SUE LOWE  
 md (C) - - REAMS

I. DAVID NORRIS

md (C) AMY EMERINE  
 RANDOLPH LOWE

A. Abner Lowe "AB"

[Abraham Lowe]  
 md (C) TRAW PIERCY

[Tranquilla P. Piercy]

b 18 JUN 1894  
 1. Edna Lowe

"EDNEY"

d 28 SEP 1987

12 JUN 1912

md (C) Willie McGinnis  
 b 1890 d 1961 (1991)  
 (DISHMAN CEM: 1961)

B. John Elbert Harrison Lowe

1. Clarinda J. Lowe md (C)

John William U [s/o Henry

Alvin U of

Geo U / John USC]

a. ELLA U md (C)

-- FROST

2. Mary Elizabeth LOWE

NOTE: "one of a-f could have been 'JOE' DISHMAN who md (C) MARY M. LOWE" [WRONG: see 2. Below-RPA]

Betty Lowe  
 "Hatter says"  
 "my mother"

[1920 CENSUS - SLECKFORD  
 TOLERS RIDGE:

WILLIAM MCGINNIS 31

EDNA MCGINNIS 23

SHELBY MCGINNIS  
 SON 6

ELLA MCGINNIS  
 DAU 4 md (C)

-- DISHMAN

NELLIE MCGINNIS  
 DAU 1 1/2

SAME??

Ancestor of W.T LOWE of FL

2. Joseph Dishman b 11 SEP 1898 "JOE"

md (C) Mary Magabens Lowe

b 11 AUG 1898 [D/O LAFAYETTE LOWE]

○ From Book "The meal is Gone" by Riley Ray McGinnis  
 (In its 2 MAY 2003 Melva Davis U to RPU) Pg 31, 33

I. - - MCGINNIS [owned a big farm near Pall Mall, Fentress Co, TN in Alvin York area. He was killed by vigilantes during the Civil War - about 1864. They took the farm. The widow VINIE and her son JIM (James MCGinnis) fled to Wayne Co, KY and settled in JIM TOWN] 5 MILES FROM SLICKFORD  
 md ( ) VINIE - - 23 MILES FROM MONTICELLO  
 ↳ She md (2nd) - - BROWN and had a son JOHN BROWN who became a minister + preached in Wayne Co, KY

A. JAMES MCGINNIS "JIM" [I. George U - Head of Clan

THEY HAD 14 CHILDREN

↳ 1 MAR 1861 (Pall Mall, Fentress Co, TN) d 14 JUL 1945 (4500?)  
 (Bur - Ashman Am, Wayne Co KY)  
 md ( ) CLARINDA JANE U  
 ↳ 30 MAR 1868 (Wayne Co, KY)  
 d 11 MAR 1946 ( ) (Bur - ASHMAN)

A. SHADRACK U  
 1. SILAS U  
 a. ARCHIBALD U  
 ↳ i.  
 2. MOSES U  
 a. SILAS MELVIN U  
 x. BRATCHER COLLEN U  
 (I) LEE-ARD COLLEN U  
 ↳ (A)

1. Johnny McGinnis 1883 - 1959  
 a. MAMIE McGinnis

2. WILLIE HARRISON MCGINNIS "WH"  
 1890 - 1961  
 md ( ) EDNA LOWE "ED" b abt 1899

a. SHELBY MCGINNIS b 11 MAY 1922

↳ md 2 NOV 1944 ( ) BONNIE J DISHMAN  
 ↳ i. RILEY RAY MCGINNIS  
 md ( ) PEGGY JO U

3. WALTER MCGINNIS 1876 - 1981

4. FLOYD MCGINNIS 1900 - 1962 - md ( ) BESSIE BROWN

5. SARAH MCGINNIS 1903 - 1991

6. DORA MCGINNIS 1906 - 1985

7. ERNEST MCGINNIS "CAP" (YOUNGEST)  
 md ( ) NONA LOWE d 17 JAN 2001

B. LYDFA U  
 1. JOSEPH D.  
 a. ELIJAH K. D.  
 i. WATT D.  
 ↳ (I)

↳ d 12 APR 1999

From Book "The Meal in Gene" by Rety Ray McGinnis  
 (in its 2nd ed 2003 Melva Davis U & RPW)

I. James McGinnis "Jim" b 1 MAY 1861 (Fall Mall, Centre Co, TN

md O Clarinda Jane U [D/o Archibald U of the George U]

AS A  
BOY  
MOVED  
TO JIM  
TOWN

Shadrach U Schulan - Elias U Line] d 11 MAR 1946

A. \* Willie Harrison McGinnis "WH" b 1890 (?) d 1961 (?) (4 FEB Bur-Bushman  
 Cross-Waynes  
 Co, KY)

md JUN 1912 (?) Edna Same b abt 1894 (?) d 5 SEP 1987

D/o Ab Leme & Tranne Perry

MOVED  
TO SANDY  
VALLEY 1921  
BUT IN A  
FEW YEARS  
BACK TO  
JIM TOWN  
THEN IN  
1943 TO  
DRY HOLLOW  
THEN IN  
1952 TO  
TOLERS  
RIDGE

1. Nellie McGinnis 1918 (?) 1925 (?) Died of paralyis (BUR AS FAT)

2. Ellie McGinnis b 1916 (?) d 1988 (?) (23 SEP MDC) -- DISHMAN  
 a. FARIZETTA DISHMAN

3. Shelby McGinnis b 11 MAY 1922  
 md 2 NOV 1944 (?) Bonnie J. Dishman

4. Shell McGinnis b 1914

5. Irene McGinnis b 1924 (?) d 1924 (Bur-AS FAT)

6. Matthe McGinnis b 1926 (?) d 1968 (6 APR  
 MDC) -- STINSON

a. ANTHA JANE S d FEB 1955 age 14 months  
 At her funeral Shirley Zimmerman &  
 DORIS Norfleet

b. ALTA MAE S (F)

c. WILLIAM - S (M)

d. STERLIE - S (M)

e. HERSHEL - S (M)

7. OLIVER McGinnis b 1929 (?) d 1929 (?) (Bur as FAT)

8. JESSE McGinnis b 1933  
 md 1954 (?) Marie Dishman b (?) d 15 JUN 1996

9. JANE McGinnis b 1931  
 md 21 JUL 1956 (?) LESTER SMITH b (?) d 26 JUL 1997

\* Uncle got the Grist mill in 1941 from SAMUEL KENNEDY  
 who got it from TATUM DAVIS of Seichford. on way  
 to pick up the Grist mill willie stopped half way between  
 Jim Town & Dry Hollow to rest mule and mentioned that  
 on this spot he met a ZEB STINSON & arranged credit for his  
 ZEBE MORGAN = First Grist mill Customer - He heard about the  
 mill from BILL DISHMAN

WILLIE

M'GINNIS

○ See Itz 7 & 14 APR 2003 Melva Davis U & R PA

I. Joseph Dishman b 13 JUN 1841  
md (C) Mattie Williams b 25 JAN 1846

I. John Dishman  
md (C) Mary Morgan "POLLY"

A. Elijah K. Dishman

A. Silas Dishman

1. WATT Dishman

1. Jeff Dishman

md (C) MAUDE Dishman

← SAME →

a Maude Dishman

a. Massie Dishman 1917-1965

b. Evelyn Dishman "MONT" 1919-2003

c. Lloyd Dishman b 1921

d. Leonard Dishman b 1825

e. Greely Dishman b 1927

f. Bruce Dishman 1930 Rasil  
1972 all of her children or LOWES

g. Paul Dishman b 1933

h. Pennell Dishman b 1935

i. Nell Dishman 1910-1991

j. Bonnie Dishman b 1923

md (C) Shelby M'Ginnis

i. Riley Ray M'Ginnis

md (C) Peggy Jo U  
b 5 APR 1948

[D/O LEARD CULLEN  
U of the Geo U / Shadrach  
U SC - Maude U line  
Batches Cullen U]

ii. Willie M'Ginnis

iii. BETTY LOWE  
md (C) - HATTER

iv. MARY SUE LOWE  
md (C) - REAMS

I. DAVID NORRIS

md (C) AMY EMERINE  
RANDOLPH LOWE

A. Abner Lowe "AB"  
[Abraham Lowe]

md (C) TRAW PIERCY  
[Tranquilla P. Piercy]

1. Edna Lowe  
"EDNEY" b 18 JUN 1894

d 28 SEP 1987

12 JUN 1912

SAME ??

md (C) Willie  
M'Ginnis b  
1890 d 1961 (1991)  
(DISHMAN CEM: 1961)

B. John Elbert Harrison  
Lowe

1. Clarinda J.  
Lowe md (C)  
John William  
U [s/o Henry  
Alvin U of  
Geo U / John U SC]

a. ELLA U  
md (C)  
-- FROST

2. Mary Elizabeth  
LOWE

NOTE: "one of  
a - j could  
have been  
"JOE" DISHMAN  
who md (C)  
MARY M. LOWE"  
[WRONG: see  
2. Below -  
R PA]

Betty Lowe  
Hatter says  
"my mother"

[1920 CENSUS - SLECKFORD  
TOLERS RIDGE:

WILLIAM M'GINNIS 31 F

EDNA M'GINNIS 23

SHELBY M'GINNIS  
SON 6

ELLA M'GINNIS  
DAU 4 MD (C)  
-- DISHMAN

NELLIE M'GINNIS  
DAU 1 1/2

SAME??

Ancestor  
of W.T  
LOWE of  
FL

2. Joseph Dishman b 11 SEP 1848 "JOE"

md (C) Mary Magalen Lowe  
b 11 AUG 1848 [D/O LAFAYETTE  
LOWE]

WILLIE

MCGINNIS

○ See the 2 APR 2003 melva Davis U & RPU

I. Silas Dishman [melva suggests s/o Joseph Dishman b 13 JUN 1819 & s/o Lydia U - RPU records do not confirm this]

A. Jeff Dishman  
md L) NICEY - -

1. Maudie Dishman  
md L) WATT DISHMAN

s/o Clarinda Jane U  
of the George U /  
Shadrach U subdam  
- Silas U line

PEGGY JO U IS ← G. Bonnie Dishman  
D/O Leonard Cullen  
U & G/O Bratches  
md Shelby McGinnis

Cullen U of the  
George U / Shadrach  
U subdam - Mose  
U line

i. Riley McGinnis b 18 OCT 1948

md L) Peggy Jo U  
b 5 APR 1948

ii. Willie McGinnis

md L) Edna Lowe

melva asks if this ←  
EDNA LOWE is related

A CLARINDA JANE LOWE  
who md John William U

s/o Henry Alvin U of the  
George U / John U II subdam

D/O Tran Prery [Tranquilla  
P. Prery b 1866 (Wayne Co, KY)  
[d 1933 - Wayne Co, KY] md  
Abraham Lowe "Abe"]

[The relationship of Edna + Clarinda, if any is not  
revealed by RPU records]

WILLIS

MCGINNIS

XFD-23439

① See let 4 AUG 1989 Wanda Joy Kish & RPH  
Willie McGinnis and Harla Mae Carter,  
dan of Lillie Kish & gd of Laura Jane  
of the Mosey & Whitney & subclass  
They live in Bradenton, FL.