

A

B

MCDADE

Partial effort to capture data from a 15 page document rec'd 7 JUN 2011 by RPU from Wiley Albert Perry and placed in the profile of Jesse Gill, II died 1860 (Wake Co, NC) intestate - Ancients of RPU - Below are excerpts from Gill Document 1 using a template for the overall input and repetitions of it for each of the 10 children of Jesse Gill, II RPU 8 JUL 2011 This is an undated report filed by ROGERS & BATCHELOR Solicitor for the Administrator Buckner Ray prior to his death 15 JAN 1881

Humbly complaining your orator Buckner Ray, administrator of Jesse Gill, sheweth to your honor that at May Term 1860 of Wake County Court he qualified as administrator of Jesse Gill deceased and at said time letters of administration were issued to him and by virtue thereof he possessed himself of the personal estate and effects of said intestate to an amount more than sufficient to pay his just debts and funeral expenses, an account of which said property and effects is herewith exhibited marked (A). Further that your orator paid out a large amount of money in discharge of the debts of said intestate and his funeral expenses as appears by exhibit marked (B).

Your orator further sheweth that there was a large surplus on hand to which the distributees of the said Jesse Gill were entitled as appears by exhibit marked (C) and that he has paid to a number of the distributees large sums as follows: (SEE REPETITIONS)

Your orator further sheweth that his intestate Jesse Gill, as he is informed and believes & so charges, advanced to each of his children a handsome property.

Your orator further sheweth that he had to die upon his hands four hundred fifty dollars in Confederate money or bonds as appears by exhibit (C) and he alleges that it came about in this wise. He held the Confederate money and put it in Confederate certificates to pay the taxes of the estate while the law authorized such certificates to be received in pay thereof but the Revenue laws of said Confederate states were so changed that the collectors were not authorized to receive certificates in payment of taxes and your orator was compelled to raise other funds to satisfy same.

Your orator further sheweth that as fast as he collected the money of his intestate's estate he either paid the debts and distributive shares as stated above or deposited the money in the bank as he was advised it was safest to do so in the then unsettled condition of the country.

Your orator further sheweth that he is anxious to settle said estate and to that end he prays that an account may be ordered, that the distributees may be required to file their schedule as required by law and that advertisement may be made as required by law for those of the defendants residing beyond the limits of the state and that copies and subpoenas issue to those defendants residing in the state.

CHILD No.

6. Betsy Gill's children and grandchildren who, as well as her husband William Shipp, died before your orator's intestate.
 1. Nancy Shipp who intermarried with A.B. McDade and resides in N.C.
 2. Emily Shipp's children who intermarried with Manassa Sater, and died as her husband did anterior to the death of your orator's intestate, leaving her surviving Elisia Sater, Louisa who intermarried with John C. Rogers, the said Rogers being now dead, and William Sater & Mary Sater who are under age and without guardians.
 3. Malacy Shipp who married James Laws and died in Texas anterior to your orator's intestate leaving a child, Nancy P. Laws, who now resides out of state.
 4. Betsy A. Shipp who intermarried with William Dorin both now living in Wake County, N.C.
 5. Matilda Shipp's children who intermarried with Pelig Rogers & died before your orator's intestate surviving her C.W. Rogers, Sarah E. Rogers, Nancy M. Rogers, all living in Wake, and whose guardian received from your orator, as stated above, two hundred and twenty five dollars.
 6. Martha Shipp who intermarried with William Allen he the said Will Allen having died before your orator's intestate and who was paid, as above stated, two hundred and twenty five dollars by your orator.

To Nancy McDade who was a granddaughter of Jesse Gill and daughter of Betsy Shipp, two hundred and twenty five dollars.

To Betsy A. Dorin, wife of William Dorin, two hundred and twenty five dollars.

To Pelig Rogers, guardian for C.M. Rogers, Sarah E. Rogers and Nancy M. Rogers, two hundred and twenty five dollars.

To Martha Allen two hundred and twenty five dollars.

I. NANCY SHIPP
MO () A. B. MCDADE

ALBRITTON

M^cDADE

○ From: The Ray Family of Wake Co, NC By W^m Carroll Ray 1999

Buckner Ray Family [Father of Aurora O. Ray] Pg 21

[RAY]

The 1851 deed conveying the 225 acre estate to Buckner Ray from his father-in-law, Mark Grady, contained a provision that the property would be divided into eight equal parts and conveyed to the wife and seven children of Mark Grady. The 1851 deed to the 225 acre estate also conveyed nine Negro slaves to Buckner Ray. The names of the slaves were: Washington, Lewis, Granville, Davis, Annica, June, Doctor, Mary and child.

Buckner Ray sold six tracts of land totaling 1,552 $\frac{3}{8}$ acres during a twenty-four year period from 1842 to 1866 in Wake County, North Carolina as summarized below. The total sales price for these 1,552 $\frac{3}{8}$ acres was \$2,973 (\$1.92/acre).

DATE	ACREAGE	SALES PRICE	PURCHASER	LOCATION OF PROPERTY
Nov. 3, 1842	189 Acres	\$ 189 ⁽¹⁾	Lovel Harrison	South side of the Neuse River
Nov. 5, 1842	193 Acres	\$ 434 ⁽¹⁾	Alexander Harrison	On the bank of the Neuse River
Feb. 24, 1843	110 Acres	\$ 400 ⁽²⁾	Jesse Gill (Buckner Ray's grandfather)	South side of Neuse River on the waters of Crooked Creek
Oct. 7, 1851	580 Acres	\$ 100	Albritton McDade (He posted the bond for Buckner's marriage to Caroline Grady)	Adjacent to Rodgers and Jones property
April 5, 1853	200 Acres	\$ 350	Dennis Grady (Buckner Ray's brother-in-law)	Adjacent to property owned by McDade, Rodgers and Parham
Aug. 7, 1866	280 $\frac{3}{8}$ Acres	\$ 1,500 ⁽³⁾	William Upchurch	Beginning at mouth of the Longford Branch on the Neuse River

NOTES:

- (1) Buckner Ray and his brother, Henry, sold these properties.
- (2) Buckner Ray and Edward A. Parham conveyed this land back to Jesse Gill (Buckner Ray's grandfather) for the same price (\$400) that Buckner paid for the land three years earlier in 1840. Edward A. Parham is Buckner's stepfather.
- (3) Buckner Ray and Willis Thompson sold this property.

○ THE SHIPP FAMILY - FAMILY 812 - WAKE CO, NC HERITAGE BOOK
 I. JOSEPH SHIPP, I MD () ELIZABETH BROOKS - LIVED ESSEX CO, VA → 6TH

A. JOSIAH SHIPP, II b APT 1693 () ELIZABETH HODGSON
 D/O JOHN HODGSON & ELIZABETH - - GGF OF PRES. HARRY TRUMAN

THESE 3 LINKAGES TENTATIVE
 I. RICHARD SHIPP - ORIGINALLY LIVED LUNENBURG CO, VA
 - WILL 23 AUG 1778 PROBATED NOV 1778 (EDGE COMBE CO, NC)
 - WILL LEFT WAKE CO, NC LAND TO SONS EPHRAIM & TILLER

a. EPHRAIM SHIPP - LEFT WAKE CO, NC SOON AFTER 1778

b. WILLIAM SHIPP - MOVED WAKE → WILSON CO, TN < 1800

F 812 BY

NORMAN B. PETERS - A

SOURCE = SHIPP FAMILY GENEALOGY 1975 BY RALPH D. SHIPP

I. ROBERT BELVIN

MD () PRISILLA - -

A. JOHN BELVIN

B. JAMES BELVIN

- TO WILKES CO, GA

C. ABRAHAM BELVIN MD 1788 (WAKE) ↑

SUSANNAH BRASFIELD

D. SUSANNAH BELVIN MD 1783 (WAKE) JOSEPH. ↑

CALLIHER E. NANCY BELVIN ↑

i. ANN SHIPP MD 25 MAR 1811 (WAKE) W^m MASSEY

ii. BENTON SHIPP b 3 APR 1789 (WAKE)

iii. TILLER SHIPP iv. MEAKINS SHIPP

v. JOHN SHIPP b () d 1835 (WAKE)

MD 15 JUN 1809 () ELIZABETH MOORE

(I) MANERVA ANN SHIPP MD 1803 () JAMES HUSKE

(II) MARY SHIPP MD 1832 () THOMAS DANIEL

(III) NATHANIEL SHIPP MD 1840 () SALLY SCOTT

(IV) JOHN SHIPP (V) GABEL SHIPP

(VI) WILLIAM M. SHIPP MD () MARGARET - -

C. TILLER SHIPP MD 23 JAN 1787 (WAKE) NANCY BELVIN

i. WILLIAM SHIPP b 1790 (WAKE) d AFTER 1850 MD 29 OCT 1814

ELIZABETH GILL d 1835 IS D/O JESSE GILL & TABITHA PAGE

(I) MARTHA BELVIN SHIPP b 7 DEC 1820 () d 19 AUG 1872 (WAKE)

MD 23 NOV 1839 () WILLIAM GASTON ALLEN

(II) NANCY SHIPP MD 14 SEP 1835 () ALBRITTON MCDADE ↑

(III) EMILY SHIPP MD 2 SEP 1839 () MANASSEH SATER

(A) ELIHU B. SATER; (B) WILLIAM SATER; (C) MARY SATER

(D) LOUISE SATER MD () JOHN C. ROGERS

(IV) MATILDA SHIPP MD 30 NOV 1840 () PELEG ROGERS

(A) CAROLINE M. ROGERS d BEFORE 1860

(B) SARAH ELIZABETH ROGERS

(C) NANCY M. ROGERS MD () CHAD LYDN

(D) WILLIAM ROGERS d BEFORE 1860

(V) MALACY I. SHIPP "LACY" MD 2 MAR 1842 (WAKE CO)

JAMES LAWS - 3 CHILDREN ONLY 1 ALIVE 1860 =

(A) NANCY P. LAWS

(VI) ELIZABETH ANN SHIPP MD 5 DEC 1846 () W^m DOZIER

ii. SUSAN SHIPP MD 20 MAY 1811 () TURNER TATE

iii. ELIZABETH D. SHIPP MD 28 SEP 1823 () ALSEY JONES

iv. MARTHA SHIPP "PATSY" MD 26 NOV 1821 () MARK GRADY

v. CANDIS SHIPP MD () JOHN B. JONES

vi. MARY SHIPP "POLLY" MD 1 MAY 1818 () MICHAEL THOMPSON

BRITTON

M^c DADE

From: The Ray Family of Wake Co, NC By W^m Canell Ray RAY 1999

Pg 19

I. Buckner Ray md (1st) mdda Lee Lowry
(2nd) Jane Caroline Grady
A. ^{II} Aurora O. Ray md (1) Bartley Jefferson

December 12, 1846 Marriage Bond for Buckner Ray and Jane Caroline Grady, his second wife

**State of North-Carolina,
Wake COUNTY.**

KNOW ALL MEN BY THESE PRESENTS, That we Buckner Ray and Britton M^c Dade are held and firmly bound unto the State of North-Carolina, in the sum of *Five Hundred Pounds*, current money, to be paid to the said State, for which payment well and truly to be made and done, we bind ourselves, our heirs, executors, and administrators, jointly and severally, firmly by these presents. Sealed with our seals, and dated this *12* day of *Nov* A. D. 18*46*

THE CONDITION OF THE ABOVE OBLIGATION IS SUCH, That whereas the above bounden Buckner Ray hath made application for a *LICENSE* for a *MARRIAGE*, to be celebrated between him and Jane C Grady of the county aforesaid: NOW, in case it shall not appear hereafter, that there is any lawful cause or impediment to obstruct the said *Marriage*, then the above obligation to be void; otherwise, to remain in full force and virtue.

Signed, sealed, and delivered in the presence of

W. H. High

[W. H. HIGH]

Buckner Ray
A. J. B. Madock

* SEAL. *

* SEAL. *

→ [A. J. B. MADOCK]

MABEL

MCDADE

DEED DK: 734 PG: 422

RAMCAT - SWIFT CREEK TSP - WAKE CO, NC

F 26 APR 1937
R 5 MAY 1937
M 12 APR 1937

WLU quit claim his 1/3 interest
in Lots 11 & 12 (19 Acres) of
the Simpson Farm for \$10
to FSU & G1U

This description of the two lots has 2 descriptions of
distance which differ from the Simpson Farm Plat

	<u>Simpson Plat</u>	<u>734/422</u>
West Boundary	$938.5 + 377.0 = 1315.5'$	1275.5'
	(I suspect the 377.0 was misread as 317' when the deed for 734/422 was crafted - RPH)	
NE Boundary	1232'	1252
	(I assume 1231' in court - RPH)	

LOUISE B. McALLESTER, NP 17 APR 1937

MABEL MCDADE Dep CLC 26 APR 1937

HUNTER ELLINGTON - ROD

BOOKER, Deputy ROD

MABEL

MCDADE

DEED BK:

PG:

RAMCAT - SWIFT CREEK TSP - WAKE CO, NC F

Deed made 2 AUG 1939 whereby LENA J. U,
 & MAUDE R. U sell 2 A of the 57 A
 given to them by their father to
 H. S. TILLEY & wife NAOMI J. TILLEY for \$100

1. Beginning at a Stake in Corners of property
 of GHA in center of the old Atkins Rd
2. With GHA line N 78° 30' W 210'
 to Stake in line of GHA.
3. Thence Along line of Lena & Maude
 S 17° 30' W 420' to a stake
4. Thence S 78° 30' E 210' to
 center of old Atkins Road.
5. Thence along center of Road
 N 17° 30' E 420' to begin.
6. 2 Acres

Being land conveyed to Lena & Maude
 by deed dated 10 FEB 1920
 & recorded 358/224

Witness: GHA

W. S. ELY, NP 2 AUG 1939

Mabel McDade 10 AUG 1939 Deputy C.S.C.
 Filed 10 AUG 1939

Registered 15 AUG 1939 805/371

Hester Ellington - R.D.D

Bocher - Deputy R.D.D

MABEL

MC DADE

RAMCAT - SWIFT CREEK TSP - WAKE CO, NC

DEED:

PF:

F
R
M

In then deed 663/183 made 16 MAY 1915
by W. N. JONES, TR & JOHN W. USR &
Edora K. U, his wife to R. E. L. YATES

Refers to 9 DEC 1913 when JWU, Sr & wife for \$2929.⁵⁰
delivered their bond to I. J. ALLEN payable in 1 yr @ 6%
& delivered the DOT on the following tract: - JOINS REL YATES
↳ Recorded 282/468

1. Begin stake REL Yates corner
2. N 1/2° E 19.40 chain = 1280'
3. N 87 1/2° W 52.35 chain = 3455'
4. S 1/2° W 19.70 chain = 1300'
5. S 88 1/4° E 4.84 chain = 319'
to NW Inwood Tract
6. S 88 1/4° E 3.45 chain = 228'
To west line Amerit Ferry Rd
7. S 8 1/4° W 4.84 chain = 319'
SE corner Inwood Tract
8. S 88 1/4° E 14.84 chain = 979'
to Begins
9. 100 3/4 Acres

E. R. BLANTON WFP
22 MAR 1915
MABEL MC DADE ↑ BY CSE
7 FEB 1934
Filed 7 FEB 1934
Recorded 8 FEB 1934
Horster Ellington RDP
W. T. BOOKER, Dept RDP

JWU, Sr failed to pay the debt & Trustee
W. N. JONES scheduled a Court House sale
on 13 MAR 1915 but JWU, Sr requested sale
take place at the tract on 16 MAR 1915

Tract divided into 3 Tracts

REL Yates was high bidder on Tract #3 for \$2325.⁶⁰ with JWU, Sr & wife
forming in the sale Tract #3 described as:

1. Begin left hand side Penney's Pond Rd in BJU Lane
2. S 9° 30' W along Rd 1300'
in REL Yates North line
3. S 87° 15' E with Yates line 980'
to stake in STEVEN AVERITT Line
4. N 1° 30' E with Ameritt line 1280' to BJU line
5. N 86° 45' W with BJU line to Begin 880' - 27.2 A

MARTHA

M'DADE

○ BUFFALO FAMILY - FROM EMAIL 17 OCT 2008 - MARY KAYE BUFFALO TO RPH

I. - - BUFFALO LIVES NORTH

△ A. WILLIAM BUFFALO - HAMPTON CO, NC

△ B. ARTHUR BUFFALO - BOOBYT LAND - NORTHAMPTON CO, NC & DIED THERE

△△ I. STERLING BUFFALO "STEEL" d 1831-1852 MD 28 MAR 1786 (WAKE CO, NC) ^{SARAH HUTCHINS}

△ 2. HENRY BUFFALO b APT 1745 (? NORTHAMPTON CO, NC) d OCT 1806 (WAKE CO, NC) (BUR. N. OF RALEIGH OFF BUFFALO RD, NOW FOX CROFT DEV. HE SOLD NORTHAMPTON LAND & CAME TO WAKE CO, NC 1776-1780 MD APT

△ 1773-1774 (?) NANCY EMBRY b APT 1748 (?) d 18 AVE 1851 (WAKE CO, NC) D/O WILLIAM EMBRY. NANCY HAS ESTATE PAPERS.

△ A. WILLIAM BUFFALO b APT 1775 (NORTHAMPTON CO, NC?) d 2 SEP 1831

(WAKE CO, NC) (BUR-OFF NEW HOPE RD) (OWNED 747 ACRES & 4 SLAVES)

BONDSMAN ← Δ MD 26 APR 1802 (WAKE CO, NC) MARTHA BELL "PATSEY" b APT 1781

ELISHA SPEIGHT Δ () d 1 SEP 1886 (WAKE CO, NC) (BUR-ASHUS) D/O BURWELL BELL, SR &

△ I. DRYANT BELL BUFFALO b 17 FEB 1804 (WAKE CO, NC) d 1895 - MOVED PRISCILLA

TO HOLLY SPRINGS, MS IN 1840's MD 1 OCT 1830 (MARTIN CO, NC)

△ ADELINE A. CHERRY

△△ II. WM E (EMORY) BUFFALO b 1806 (WAKE CO, NC) MD (?) MARTHA BEASLEY

MOVED TO HUNTSVILLE, AL IN 1830's

△ III. HENRY W. BUFFALO b 1812? (WAKE CO, NC) - STAYED IN WAKE CO, NC

△ MD (1ST) 22 FEB 1832 (?) MARTHA M'DADE

△ MD (2ND) 2 JAN 1862 (?) JANE^E BUFFALO b APT 1846

△ IV. BURWELL B. BUFFALO b 12 FEB 1815 (WAKE CO, NC) d 21 DEC 1869 OR

18 JAN 1870 (HOLLY SPRS, MS) (BUR. CITY CO, HOLLY SPRS, MS) - IN ^{1 DEC} 1859

△ SENT POA FROM HERNANDO, DESOTO CO, MS TO WESLEY D. SMITH TO CLOSE

OUT N.C. AFFAIRS. HAD FARMED NC, MEMBER ^Δ NEW HOPE CHURCH - WENT

BONDSMAN ← Δ TO LENOKE CO, MS 1859. MD (1ST) 15 OCT 1833 (WAKE CO, NC) ELIZABETH

BURWELL BELL Δ LEIGH b APT 1814 (?) d 1851 - CANCER (WAKE CO, NC) MD (2ND) 18 (21) DEC 1852

BONDSMAN Δ HENRY S. EDWARDS (WAKE CO, NC) CANDIS COPE - 11 CHILDREN b WAKE CO, NC - EXTRACT

Δ V. JAMES BUFFALO b APT 1777? MD 1804 (?) POLLY JENKS

△ C. ISAAC BUFFALO b APT 1788

△△ d. ELIZABETH BUFFALO b APT 1782? MD 29 JAN 1805 (?) JOHN VANDERGRIFF

△△ e. HENRY BUFFALO b APT 1790 (?) d 5 SEP 1839 (?) MD (?) MARY RAGAN

△ f. WILLIS BUFFALO (INVALID) b 1798 (?) d 1829

△ g. JEREMIAH D. BUFFALO b APT 1795 (?) MD 1812 (?)

△ h. JOHN BUFFALO b 1788? MD 1812 (?)

W

R

MCDADDE

FROM: Wake Traxlers Val 27 Nov winter / Spring 2007 - 1936

" Branson's North Carolina Business Directory for 1872 -

Transcribed by HOPE BLACKFORD - (Wake County, NC Parts only)

SOME ITEMS: WAKE COUNTY FARMERS
1872

Name	Acres	Value	Post Office
Adams, Lucy	258	1,280	Fish Dam
Adams, Robert	1,114	3,790	Morrisville
Alford, Clem.	56	352	Rolesville
Alford, Green H.	1,400	2,500	Apex
Allen, A. H.	325	1,100	Fish Dam
Allen, J. E.	500	2,500	Raleigh
Allen, Moses H.	500	2,500	Dunnsville
Alson, W. M.	708	5,848	Rolesville
Avent, John F.	755	1,433	New Hill
Avera, Thos. H.	750	4,000	Rolesville
Baker, A. H.	406	1,600	Rolesville
Barker, Mark	350	1,280	New Hill
Beckwith, Green	730	3,000	New Hill
Belvin, O. W.	230	1,840	Fish Dam
Bledsoe, Moses A.	854	12,190	Raleigh
Booker, A. B.	202	800	New Hill
Boothe, J. H.	333	999	New Hill
Boylan, Wm.	1,308	20,400	Raleigh
Bright, Orren	332	900	New Hill
Bright, Richard	315	800	New Hill
Bright, Wm.	205	713	New Hill
Bunell, Jesse	375	800	Rolesville

146 FARMERS

BARTLEY
JEFFERSON

& WILLIAM
GEORGE U
NOT LISTED

Bunn, Jas.	550	1,650	Wakefield
Burt, Jesse A.	280	1,000	New Hill
Burt, John H.	270	1,300	New Hill
Burt, W. H.	45?	1,600	New Hill
Chamblee, W. B.	872	3,495	Wakefield
Collins, Eaton	374	1,435	New Hill
Crenshaw, J. M.	1,050	5,512	Forestville
Crowder, W. D.	745	3,800	Auburn
Davis, A. J.	618	2,472	New Hill
Debam, Thos. R.	2,425	9,100	Rolesville
Dozier, William	330	1,400	Fish Dam
Dunn, Dr. J. B.	1,030	8,000	Rolesville
Dunn, L. C.	543	4,344	Dunnsville
Dunn, Peterson	1,772	14,722	Dunnsville
Dunn, R. G.	1,825	8,213	Eagle Rock
Evans, Enoch	503	3,269	Fish Dam
Ferrell, A. F.	600	1,791	Raleigh
Ferrell, Burton	305	1,060	Fish Dam
Ferrell, Dorsey	491	1,572	Wakefield
Ferrell, James	254	1,000	New Light
Ferrell, Mrs. Martha	382	2,420	Fish Dam
Ferrell, W. G.	598	1,196	Morrisville
Ferrill, A. G.	400	1,600	Fish Dam
Fleming, J. & J. R.	504	4,040	Rolesville
Fort, J. F.	700	7,800	Forestville
Fowe, D. G.	220	1,350	Cary
Fowler, Joseph	1,350	4,750	Rolesville
Gill, David	958	5,748	Forestville
Green, William	311	2,428	Fish Dam
Grimes, Wm.	719	14,000	Raleigh
Gulley, John G.	417	3,336	Fish Dam
Halliburton, D. C.	700	4,200	Fish Dam
Harp, J. W.	990	3,960	Dunnsville
Hartsfield, F. J.	545	4,000	Rolesville
Hartsfield, Wesley	1,068	5,000	Rolesville
Haskith, Chas.	150	1,200	Fish Dam
Haywood, Fab. J.	1,896	16,500	Rolesville
Hicks, Thos.	450	3,600	Fish Dam
Hinton, David	3,500	17,500	Eagle Rock
Holland, Alsey	672	1,400	Apex
Holland, Bennett	408	1,632	New Hill
Holland, D. B.	1,066	4,156	New Hill
Holland, Ed.	807	3,500	New Hill
Holleman, W. H.	951	8,796	Raleigh
Horton, Joseph	702	4,000	Rolesville
Howell, B. N.	644	4,830	Morrisville
Hunter, James T.	1,280	7,140	Dunnsville
Hutchins, J. F.	1,608	12,235	Raleigh

Jones, E. T., estate of	1,231	12,310	Raleigh
Jones, H. W.	1,015	8,060	Dunnsville
Jones, John H.	2,810	16,960	Auburn
Jones, Kimb., estate of	705	4,870	Dunnsville
Jones, M. A.	1,079	4,000	Apex
Jones, Miss Sarah E.	872	3,570	Rolesville
Jones, W. T.	376	1,750	New Hill
King, Allen	499	1,370	Morrisville
Koonce, Richard	555	3,500	Raleigh
Leigh, J. C.	612	3,970	Rolesville
Lynn, Wiley W.	240	1,400	Morrisville
Mangum, P. H.	744	10,130	Forestville
Manly, B. C.	1,040	10,400	Raleigh
McCullers, Edwin	449	2,745	Fish Dam
McDade, W. R.	232	1,210	Cary
Mial, A. T.	1,522	6,849	Raleigh
Montague, H. W.	1,720	7,800	Rolesville
Myatt, W. A.	1,295	4,532	Auburn
Nash, J. B.	404	1,010	New Hill
Norris, J. A.	1,708	3,588	Apex
Norris, Robt.	225	900	New Hill
Norris, Samuel	754	2,700	New Hill
Olive, Merrill	922	4,800	Morrisville
Page, A. F.	403	3,400	Morrisville
Page, Anderson	1,510	9,060	Cary

Page, S. F.	481	1,204	Morrisville
Parker, H. O.	370	2,960	Auburn
Partin, Samuel	300	1,225	New Hill
Peace, Dr. P. P.	2,668	13,924	Raleigh
Pearce, W. E.	979	4,400	Raleigh
Pool, W. R.	1,875	15,800	Auburn
Powell, Caswell	991	4,971	Auburn
Powell, J. D.	1,469	14,490	Raleigh
Price, Needham, est. of	2,659	10,307	Raleigh
Pullen, Joseph	352	1,400	Rolesville
Purefoy, J. S.	441	10,194	Forestville
Rand, Wm.	430	4,300	Auburn
Ray, Wm.	380	1,900	New Light
Redford, Jas.	772	1,250	Rolesville
Richardson, W. H.	976	2,928	Raleigh
Robertson, E. P.	813	3,520	Rolesville
Rogers, Allen	380	2,280	Cary
Rogers, B. Y.	6??	2,700	Morrisville
Rogers, J. W.	849	2,547	Raleigh
Rollins, J. B.	233	932	New Hill
Sandford, G. A.	293	1,500	Rolesville
Scarboro, Amos	213	800	Rolesville
Scarboro, Daniel	836	2,400	Rolesville
Scarboro, G. W.	325	1,100	Rolesville
Scott, J. W.	1,038	3,114	Morrisville
Smith, J. W.	620	2,800	Rolesville
Smith, W. B.	813	10,160	Forestville
Sorrell, Jacob	784	2,029	Morrisville
Sorrell, M. C.	???	2,500	Morrisville
Stinson, Laud	660	1,100	Apex
Strickland, B. T.	1,700	6,800	Wakefield
Tate, Rebecca B.	937	7,486	Fish Dam
Thomas, H.	315	1,250	New Hill
Thompson, G. W.	852	5,270	Fish Dam
Tucker, W. S.	311	3,732	Cary
Turner, S. S.	1,336	6,348	Auburn
Turner, W. D.	1,442	6,600	Auburn
Unknown, William	497	2,485	Morrisville
Utley, Charlotte	1,000	1,000	Apex
Weatherspoon, R. T.	386	1,355	Morrisville
Whitaker, A. A.	988	10,052	Cary
Whitaker, Willis	478	2,844	Auburn
Wiggins, Mary	716	3,400	Rolesville
Wiggins, Solomon	617	2,868	Morrisville
Wilder, G. H.	1,409	10,667	Dunnsville
Wilson, J. C.	404	1,200	New Hill
Winborne, J.	898	1,796	Raleigh
Winston, Elijah	460	2,300	Fish Dam
Womble, Dawson	135	500	New Hill
Woods, Jas.	640	5,120	Fish Dam
Young, John	542	2,910	Auburn

ELIZA MAE MCDANIELS

○ The Zebulon Record THUR 6 SEP 1990 Zebulon, NC

The family of the late Eliza Mae Daniels McClain will hold their family reunion on Saturday, Sept. 8, beginning at noon, at the Zebulon Lions Club building on East Lee Street.

Interested family members are reminded to bring a covered dish or dessert if desired. For more information, call 365-9245 or 365-6021.

O The Zebulon Record THUR 5 MAR 1987 Zebulon, NC

Meredith Paige Tutor

Meredith Paige Tutor, infant daughter of Steve and Shelia Franklin Tutor of Raleigh, died Friday, Feb. 27. Graveside services were 2 p.m. Monday, March 2, at Montlawn Memorial Park.

Surviving in addition to parents: maternal grandparents, Tom Franklin and Mrs. Joan Franklin of Raleigh; paternal grandmother, Mrs. Gloria McDaniels Dulla of Zebulon; paternal grandfather, Bobby Ray Tutor of Wendell; great-grandfather, W.W. McDaniels of Zebulon; great-grandmother, Mrs. Frances Fullwood of Durham.

WILLIAM WESLEY MCDANIELS

The Zebulon Record THUR 28 APR 1988 Zebulon, NC

William Wesley McDaniels

William Wesley "Mac" McDaniels, 72, of Zebulon, a security guard with Measurements Group in Wendell, died Wednesday, April 20. Funeral was 11 a.m. Saturday, April 23, at L. Harold Poole Funeral Service Chapel. Burial was at Montlawn Memorial Park, with Masonic rites.

Surviving: son, Kenneth Dickerson McDaniels of Pensacola, Fla.; daughter, Mrs. Laura McDaniels Medlin of Youngsville; brothers, Henry McDaniels of Atlanta, Ga., H.S. McDaniels of Smithfield; sister, Mrs. Margaret McDaniels Mathis of Winder, Ga.; 11 grandchildren; three great-grandchildren.

OPAL MCDANILE

① see LDS Temple Records pg 26 obtained by RPH 15 SEP 1978
Opal McDanile mtd 1915 Blanche Coaker U
b 2 AUG 1898 in Equality (Gallatin Co) IL d 28 NOV 1916.
She was d of Johnethan Berry U, gd of Thomas
J. U (of whom see for sketch), of John/Samuel
U Clan.

○ RPA 18 OCT 2005 Observation About the Sale of 382 Acres of ^R ^A the late Buckner Ray Land on 7 DEC 1896 in Northern Wake Co, NC to his son [△] Willis S. Ray for \$700 - BOOK 142, PAGE 420

When Buckner Ray died in 1881 he willed all his property to his wife for use at her discretion. She [[△]JANE CAROLINE GRADY] did not die until 1908. Evidently, it must be that Buckner's land was allocated to his children prior to 7 DEC 1896 as it is some of his 12 children who are selling the 382 Acre tract and the widow is not referred in the deed. Presumably this 382 Acres had passed to 7 of the 12 children of Buckner according to the 7 DEC 1896 Deed. Each would have gotten 100 [one of the 7 was [△]AURORA O. (RAY) UPCHURCH - which accounts for her inheritance from her father's estate] The 7 owners are listed as follows: (# = CHILD NUMBER)

- #3 [△] LEE HAWKINS RAY (she must have died before the sale or her share is sold by sons CHARLES [△] L. ALLEN & GEO. [△] B. ALLEN)
- #4 [△] WILLIAM HENRY RAY
- #5 [△] AURORA O. (RAY) UPCHURCH [△]
- #7 [△] JAMES A. RAY [△] (HER HUSB. BARTLEY JEFFERSON UPCHURCH SIGNED)
- #9 [△] ROBERT EVERSON RAY
- #10 [△] ALFONZO COLUMBUS RAY
- #12 [△] CHARLES BUCKNER RAY

COMMENTS RE OTHER 5 CHILDREN

- #1 [△] CHARLES W. RAY - NOT AN NEIR - DIED 1862
- #2 [△] ZADOCK DANIEL RAY - NOT INVOLVED
- #6 [△] GEORGE WASHINGTON RAY - NO OWNERSHIP IN 382 A BUT IS SHOWN AS A JUSTICE OF PEACE ON THE DEED
- #8 [△] WILLIS S. RAY - NO OWNERSHIP IN 382 A - HE WAS THE BUYER
- #11 [△] MARY C. (RAY) PENNY - NO OWNERSHIP IN THE 382 A

ONE PRESUMES WIDOW [△]JANE MAY HAVE TRANSFERRED ASSETS TO # 2, 6, 8, 11 BEFORE 7 DEC 1896

Note that the spouses of the 7 sellers are shown on the deed. New info gained shown by [△] .

wife of R. I. RAY = CLARA EVA PENNY

wife of [△] J. B. RAY = IDA RAY

wife of [△] W. H. RAY = NANCY RAY

wife of [△] George B. Allen = ZELMA ALLEN

Note that 4 names on the deed are hard (impossible) to read.

Note that #8 in later years was known to live at the Buckner Ray Homestead - presumably this 382 A

ADJACENT LAND OWNERS: #6 & #10 + JOHN ADAMS, [△] JOHN D. OWENS, [△] PARRAM, [△] HOLKADAY, PATTON MCDAVES

BARTHENA

MCDERMID

○ See Mt 8 JUL 2002 melva Anne U D R A1

I Thomas Province b 1780 (PA) d 1850-1860 (Wayne Co, KY)
md 1) Elizabeth -- b 1784 (SC)

A. Byram Province b 1812 (KY)

B. Cynthia Province b abt 1805 (VA) md abt 1830
→ John Slagle b 1793, VA d 1840-1850 (Wayne Co, KY)

Children of Cynthia PROVINCE and John SLAGLE are:

- i. George W. SLAGLE was born 1832 in near Fall Creek, Wayne Co, KY. He married Sarah PRIVITT 29 JAN 1852 in Wayne Co, KY. She was born 1832 in Wayne Co, KY. He married Cerilda Jane PEARCE 6 DEC 1870.
- ii. Rosanah Jane SLAGLE was born 22 NOV 1834 in Wayne Co, KY, and died 21 AUG 1897 in Clinton Co, KY. She married William Matthew MASSENGALE 16 MAR 1853 in Wayne Co, KY, son of Mathew MASSENGILL and Mary Ann UNKNOWN. He was born 1 SEP 1829 in Morgan Co, TN, and died 21 FEB 1917 in Gap Creek, Wayne Co, KY.
- iii. Keeton SLAGLE was born 1835 in Wayne Co, KY.
- iv. Martin SLAGLE was born 1836 in Wayne Co, KY.
- v. Salley SLAGLE was born 1838 in Wayne Co, KY.
- vi. Melissey SLAGLE was born 1840 in Wayne Co, KY.

I. Jacob Slagle

A. John Slagle² b 1793 (VA)

B. Ann Slagle md -- Metheny

C. Peter Slagle b abt 18 DEC 1777 (VA) d 35 NOV 1862 (Scott Co, IL) md 1) (VA) -- b before 1784; md 2) 29 DEC 1823 (Wayne Co, KY) Barthena Mc Dermid b abt 25 NOV 1794 () d 16 AUG 1865 (Scott Co, IL)

① See It's 12 MAR 1992 Fair Jane U & Melva Davis U
 I. Branches Cullen U [AKA Cullen B. U] of the George U
 Shadrach U Sudan - Meser U Line.

A. Selva Hugh U

1. David Hugh U, Sr

a. Fair Jane U b. 12 JAN 1958 mtd 13 MAY 1978

Alan Bertram Gibson b. 16 MAR 1958

i. Alan Brett Gibson b. 15 SEP 1981

ii. Joseph Jackson Gibson b. 5 JAN 1986

b. David Hugh U, Jr b. 24 NOV 1959 mtd

Phyllis Ann Wallen b. 5 DEC 1958

i. Brooke Nicole U b. 4 SEP 1981

ii. David Daniel U b. 30 NOV 1985

c. Kimberly Ann U b. 9 NOV 1964 mtd FEB 1988

Ernest Mc Dermom

i. Robert Christopher Mc Dermom b. 28 AOE 1988

ii. Charles Wingfield Mc Dermom ↑

b. 11 DEC 1989

d. Kelly Wayne U b. 28 APR 1966 55 MAR 1992

② see It's 22 JUN 1992 Melva Davis U DR BH

CW M P b. Savannah, GA.

① See file 12 MAR 1992 Lois Jane U & Melua Davis U

I. Branches Cullen U [AKA Cullen B. U] of the George U / Shadrach U Sublan - meser U line.

A. Selma Hugh U

1. David Hugh U, Sr

a. Lois Jane U b. 12 JAN 1958 md 13 MAR 1978

Alan Bertram Gibson b. 16 MAR 1958

i. Alan Brett Gibson b. 15 SEP 1981

ii. Joseph Jackson Gibson b. 5 JAN 1986

b. David Hugh U, Jr b. 24 NOV 1959 md

Phyllis Ann Wallen b. 5 DEC 1958

i. Brooke Nicole U b. 4 SEP 1981

ii. David Daniel U b. 30 NOV 1985

c. Kimberly Ann U b. 9 NOV 1964 md FEB 1988

Ernest McDermott ↑

i. Robert Christopher McDermott b. 28 AOE 1988

ii. Charles Cunningham McDermott

b. 11 DEC 1989

d. Kelly Wayne U b. 28 APR 1966 55 MAR 1992

② See file 22 JUN 1992 Melua Davis U to RBA

Ernest Malone McDermott b. 22 SEP 1953 (Newport News, VA)

md 29 FEB 1988 (Savannah, GA) Kimberly Ann U b. Nashville, TN. They had two children both born in Savannah, GA.

① See Itt 12 MAR 1992 Fair Jane U & Melua Davie U
 I. Branches Cullen U [AKA Cullen B. U] of the George U/
 Shadrach U Sublan - Meser U Line.

A. Selan Hugh U

1. David Hugh U, Sr

a. Fair Jane U b. 12 JAN 1958 and 13 MAY 1978

Alan Bertram Gibson b. 16 MAR 1958

i. Alan Brett Gibson b. 15 SEP 1981

ii. Joseph Jackson Gibson b. 5 JAN 1986

b. David Hugh U, Jr b. 24 NOV 1959 and

Phyllis Ann Wallen b. 5 DEC 1958

i. Brooke Nicole U b. 4 SEP 1981

ii. David David U b. 30 NOV 1985

c. Kimberly Ann U b. 9 NOV 1964 and FEB 1988

Ernest Mc Dermon

i. Robert Christopher Mc Dermon b. 28 AOE 1986

ii. Charles Cunningham Mc Dermon

b. 11 DEC 1989

d. Kelly Wayne U b. 28 APR 1966 55 MAR 1992

② See Itt 22 JUN 1992 Melua Davie U to RPA

RCM b. 29 JUL 1988 (Savannah, GA)

ANNABELLE M^CDERMOTT

① see Family Chart Nelda Lane U to R. A. U 24 APR 1982

George Schuler b 12 OCT 1900 and 1st Annabelle
M^C Dermott. Their son George Schuler b 8 APR 1928
had a son George Kenneth Schuler who and
Nelda Lane U of the Nathan U / Calvert U
Subdan.

DAVID

MCDERMOTT

○ Zebulon Record THUR 23 FEB 1995 Zebulon, NC

Susan L. Melton
 Susan "Sister Little" Elizabeth Melton, 72, of Garner, died Tuesday, Feb. 14. Funeral was 11 a.m. Friday, Feb. 17, at Longview Life Faith Center. Graveside service was at Pinelawn Memorial Park, Kinston.
 Surviving: daughter, Linda Wester of the home, daughter and son-in-law, Irene and Freddie Powell of Raleigh; sisters, Doris Hill of Snow Hill; brother, John Little of Kinston; granddaughters and their husbands, Robin and Forrest Kreider of Zebulon, Cathy and Bob Dickson of Raleigh, Tammy and David McDermott of Palm City, Fla.; great-grandchildren, Lindsey Kreider of Zebulon, Matthew Dickson of Raleigh; two step-grandchildren; three step-great-grandchildren.
 Arrangements by Bryan Lee Funeral Home of Garner.

I. — — Little

A. Susan Elizabeth Little^{II} md () — — Melton

1. Linda Melton md () — — Wester
2. Irene Melton md Freddie Powell

B. Doris Little md () — — Hill

C. John Little

II Granddaughters: (& Husbands)

Robin — — md Forrest Kreider
Lindsey Kreider

Cathy — — md Bob Dickson
Matthew Dickson

Tammy — — md David McDermott ↑

○ See Profile of ~~Lulu~~ See Downer - Entry 3 APR 1998

I. Lula Gertrude u "Lou" "Lu" [daughter of Escue Haylettine
u of ~~Sto~~ Richard u, III / sister u Subdan - Lindsey u Fine]
b 12 JUN 1885 (unit Twp Montgomery Co, IA) d 4 OCT 1957
(St Louis, MO) (Bur - Jefferson-Banader Nat'l Cem, St Louis, MO)
m d (1st) (St Louis, MO) Harry H. DOERSTE b 1882 ()
d 1922 () (Bur - St Louis, MO) m d (2nd) Henry J. Wange (Bur - AS WIF)

A. Harold H. Doerste b 25 DEC 1913 (St Louis, MO)
d 26 APR 1993 () (Bur - AS MOT) m d 29 JUN 1940
(St Louis, MO) Elizabeth McDermott b 17 MAY
1917 (Johnson City, IA)

1. Roberta Lee Doerste "Bobbie" b 14 NOV 1949,
(St Louis, MO). 1st Partner - - -
m d (1st) FEB 1974 () Fred LaMontagne
m d (2nd) 14 MAY 1977 () Eugene Michael Riegert
b 25 JUL 1945 (St Louis, MO)

a¹¹ Elizabeth Suzanne Doerste "Elise" → Elise Doerste Riegert
(adopted by EMR) b 30 JAN 1971 (St Louis, MO)
b. Michael Eugene Riegert b 13 MAY 1978 (St Louis, MO)
c. Ann Margaret Riegert b 12 FEB 1980 (St Louis, MO)
d. Gregory Thomas Riegert b 1983 (St Louis, MO)

BARB

MCDERMOTT

XIP-43155

Barb McDermott 1 = XIP-43155 = nee Barbara Lynn

Chambers, whom see

She is Harmon U/Allen & Subelam CS-52

① see str 30 OCT 1997 Barbara Lynn Chambers DRB4

I. Ellen W. Hill of the Harmon W/ Allen W Sublain -
Benjamin W Line CS-52

- A DOROTHY FRANCES⁶ GOLDING, b. November 08, 1912, Kansas City, Jackson County, Missouri.
- B GEORGIA VIRGINIA GOLDING, b. September 06, 1915, Kansas City, Jackson Co., Missouri.
- C MARY KATHARYN GOLDING, b. December 08, 1919, Kansas City, Jackson County, Missouri.
- D MARJORIE ELLEN GOLDING, b. August 15, 1922.
- E BETTY LOUISE GOLDING, b. December 31, 1927, Kansas City, Jackson County, Missouri.

7. GEORGIA VIRGINIA⁶ GOLDING (ELLEN W.⁵ HILL, NANCY KATHARYN⁴ UPCHURCH, BENJAMIN³, ALLEN², HARMON¹) was born September 06, 1915 in Kansas City, Jackson Co., Missouri. She married ALBERT WORTHINGTON CHAMBERS, SR. September 20, 1940 in Olathe, Johnson County, Kansas, son of CHARLES CHAMBERS and ANNA HAMMERQUIST. → b 1914 & 1980

Children of GEORGIA GOLDING and ALBERT CHAMBERS are:

i. SHARRON KAY⁷ CHAMBERS, b. January 30, 1942, Kansas City, Jackson County, Missouri; m. HENRY EDWARD BACKSTROM, JR., October 12, 1968, Prairie Village, Johnson County, Kansas.
→ b 1942

More About SHARRON KAY CHAMBERS:

Fact 1: October 12, 1968, Married at Village Presbyterian Church, Prairie Village, Kansas.

ii. CAROL ANN CHAMBERS, b. April 30, 1948, Kansas City, Jackson County, Missouri; m. CARL EDWARD LYON, May 31, 1969, Prairie Village, Johnson County, Kansas.
→ b 1948

More About CAROL ANN CHAMBERS:

Fact 1: May 31, 1969, Married at Village Presbyterian Church, Prairie Village, Kansas.

iii. ALBERT WORTHINGTON CHAMBERS, JR., b. April 23, 1950, Kansas City, Jackson County, Missouri; m. (1) LEAN WEISS, February 1978, Stanley, Johnson County, Kansas; m. (2) CONNIE STRUBLE, Abt. 1983, Olathe, Johnson County, Kansas. → b 1959

iv. ROBERT CHRISTOPHER CHAMBERS, b. October 30, 1952, Kansas City, Jackson County, Missouri.

v. BARBARA LYNN CHAMBERS, b. August 08, 1955, Kansas City, Jackson Co., Missouri; m. STANLEY CHARLES McDERMOTT, November 03, 1979, Mission, Johnson Co., Kansas.
→ b 1954

- ... 5 Carol Ann Chambers 1948 -
- +Carl Edward Lyon 1947
- 6 Corey Renee Lyon 1972
- +David Lynn Stainbrook II Abt. 1970
- 7 Troy Stainbrook 1996
- 6 Casey Allen Lyon 1974
- 6 Cody Edward Lyon 1976

- ... 5 Barbara Lynn Chambers 1955
- +Stanley Charles McDermott 1954
- 6 Matthew Christopher McDermott 1981
- 6 Jacob Timothy McDermott 1986
- 6 Joseph Benjamin McDermott 1993 -

- 5 [2] Albert Worthington Chambers, Jr. 1950 -
- +LeAn Weiss 1959 -
- 6 Amanda Lea Chambers 1979 -
- *2nd Wife of [2] Albert Worthington Chambers, Jr.:
- +Connie Struble Abt. 1959 -
- 6 Sara Louise Chambers 1988 -

② see str 19 NOV 1997 Barbara Lynn M^c Dermott DRB4

JT MCD b 22 DEC 1986 (Kansas City, MO)

JOHN MARTIN MCDERMOTT

FROM EMAIL 20 MAY 2016 POLLY K. WEISSINGER TO RPM

I. SHERWOOD U - HEAD OF CLAN

A. NANCY U MUM (1) MICHAEL BANITHER

1. ALSEY PRISCILLA BANITHER

Q. SARAH ANN OWEN

- △ 12. SARAH ANN⁴ OWEN (Alsey Priscilla³ Banther, George Johan² Banther, Michael Painter¹ Banther) was born on 05 Nov 1859 in Transylvania Co., NC. She died on 12 Apr 1931 in Napavine, Lewis Co., WA. She married (1) JOHN MARTIN MCDERMOTT in 1895. He was born in Nov 1849 in Ireland. He died in 1904. She married (2) HENRY DAVID WAGGONER, son of Unknown Waggoner, in 1910 in WA. He was born about 1854 in OK. He died in 1926.

Notes for Sarah Ann Owen:

1870 census: living at home with her mother

1880 census: She was living at home with her mother and step-father, age 19. (She should have been 21.) Her last name was listed as Capps.

1900 census: She was with John. Both her children were living.

1910 census: She was widowed and living in Napavine, Lewis Co., WA. All 3 of her children were living.

1920 census: She was with Henry.

1930 census: She was widowed and living in Emery, Lewis Co., WA. Her son John was living with her. She says she was 33 when she first married. She was a farmer.

Notes for John Martin McDermott:

1900 census: John M. "McDermitt" was a farmer in Anderson Co. Both his parents were born in Ireland.

John McDermitt moved his family to Washington State in 1904. He disappeared in 1907 one morning when he went out to chop wood and was never seen again.

John Martin McDermott and Sarah Ann Owen had the following children:

- △ i. JOHN MICHAEL⁵ MCDERMOTT was born on 18 Jan 1897 in TN. He died on 05 Dec 1962 in Anderson Co., TN.

Notes for John Michael McDermott:

1900 census: living at home

1910 census: living at home

1920 census: He was living in Lincoln Creek, Lewis Co., WA. It looked like he lived in a facility owned by the Lincoln Creek Logging Company. He was listed as a bachelor and a logger.

1930 census: He was single and living with his mother. He was a laborer in a lumber camp.

He was in the Navy in WWI.

The cemetery record lists him as John S. McDermitt.

- △ ii. TALITHA ELIZABETH MCDERMOTT was born on 05 Oct 1898 in TN. She died on 08 Oct 1979 in Napavine, Lewis Co., WA.

Notes for Talitha Elizabeth McDermott:

1900 census: living at home

1910 census: living at home

- △ iii. WILLIAM BRYAN MCDERMOTT was born on 13 Aug 1902 in TN.

Notes for William Bryan McDermott:

1910 census: living at home

Notes for Henry David Waggoner:

1920 census: He was in Emery, Lewis Co., WA. His younger brother lived with him and Sarah.

JOHN MICHAEL McDERMOTT

FROM EMAIL 20 MAY 2016 POLLY K. HEISINGER TO RPA

I. SHERWOOD U - HEAD OF CLAN

A. NANCY U MD (7) MICHAEL BANITHER

1. ALSEY PRISCILLA BANITHER

2. SARAH ANN OWEN

- △ 12. SARAH ANN⁴ OWEN (Aley Priscilla³ Banther, George Johan² Banther, Michael Painter¹ Banther) was born on 05 Nov 1859 in Transylvania Co., NC. She died on 12 Apr 1931 in Napavine, Lewis Co., WA. She married (1) JOHN MARTIN McDERMOTT in 1895. He was born in Nov 1849 in Ireland.
- △ He died in 1904. She married (2) HENRY DAVID WAGGONER, son of Unknown Waggoner, in 1910 in WA. He was born about 1854 in OK. He died in 1926.

Notes for Sarah Ann Owen:

1870 census: living at home with her mother

1880 census: She was living at home with her mother and step-father, age 19. (She should have been 21.) Her last name was listed as Capps.

1900 census: She was with John. Both her children were living.

1910 census: She was widowed and living in Napavine, Lewis Co., WA. All 3 of her children were living.

1920 census: She was with Henry.

1930 census: She was widowed and living in Emery, Lewis Co., WA. Her son John was living with her. She says she was 33 when she first married. She was a farmer.

Notes for John Martin McDermott:

1900 census: John M. "McDermitt" was a farmer in Anderson Co. Both his parents were born in Ireland.

John McDermitt moved his family to Washington State in 1904. He disappeared in 1907 one morning when he went out to chop wood and was never seen again.

John Martin McDermott and Sarah Ann Owen had the following children:

- △ i. JOHN MICHAEL⁵ McDERMOTT was born on 18 Jan 1897 in TN. He died on 05 Dec 1962 in Anderson Co., TN.

Notes for John Michael McDermott:

1900 census: living at home

1910 census: living at home

1920 census: He was living in Lincoln Creek, Lewis Co., WA. It looked like he lived in a facility owned by the Lincoln Creek Logging Company. He was listed as a bachelor and a logger.

1930 census: He was single and living with his mother. He was a laborer in a lumber camp.

He was in the Navy in WWI.

The cemetery record lists him as John S. McDermitt.

- △ ii. TALITHA ELIZABETH McDERMOTT was born on 05 Oct 1898 in TN. She died on 08 Oct 1979 in Napavine, Lewis Co., WA.

Notes for Talitha Elizabeth McDermott:

1900 census: living at home

1910 census: living at home

- △ iii. WILLIAM BRYAN McDERMOTT was born on 13 Aug 1902 in TN.

Notes for William Bryan McDermott:

1910 census: living at home

Notes for Henry David Waggoner:

1920 census: He was in Emery, Lewis Co., WA. His younger brother lived with him and Sarah.

① see str 30 OCT 1997 Barbara Lynn Chambers DRB

I. Ellen W. Hill of the Harmon W/ Allen W Subdin - Benjamin W Line

- A DOROTHY FRANCES⁶ GOLDING, b. November 08, 1912, Kansas City, Jackson County, Missouri.
- B GEORGIA VIRGINIA GOLDING, b. September 06, 1915, Kansas City, Jackson Co., Missouri.
- C MARY KATHARYN GOLDING, b. December 08, 1919, Kansas City, Jackson County, Missouri.
- D MARJORIE ELLEN GOLDING, b. August 15, 1922.
- E BETTY LOUISE GOLDING, b. December 31, 1927, Kansas City, Jackson County, Missouri.

7. GEORGIA VIRGINIA⁶ GOLDING (ELLEN W.⁵ HILL, NANCY KATHARYN⁴ UPCHURCH, BENJAMIN³, ALLEN², HARMON¹) was born September 06, 1915 in Kansas City, Jackson Co., Missouri. She married ALBERT WORTHINGTON CHAMBERS, SR. September 20, 1940 in Olathe, Johnson County, Kansas, son of CHARLES CHAMBERS and ANNA HAMMERQUIST. → b 1914 & 1980

Children of GEORGIA GOLDING and ALBERT CHAMBERS are:

i. SHARRON KAY⁷ CHAMBERS, b. January 30, 1942, Kansas City, Jackson County, Missouri; m. HENRY EDWARD BACKSTROM, JR., October 12, 1968, Prairie Village, Johnson County, Kansas. → b 1942

More About SHARRON KAY CHAMBERS:

Fact 1: October 12, 1968, Married at Village Presbyterian Church, Prairie Village, Kansas.

ii. CAROL ANN CHAMBERS, b. April 30, 1948, Kansas City, Jackson County, Missouri; m. CARL EDWARD LYON, May 31, 1969, Prairie Village, Johnson County, Kansas. → b 1948

More About CAROL ANN CHAMBERS:

Fact 1: May 31, 1969, Married at Village Presbyterian Church, Prairie Village, Kansas.

iii. ALBERT WORTHINGTON CHAMBERS, JR., b. April 23, 1950, Kansas City, Jackson County, Missouri; m. (1) LEAN WEISS, February 1978, Stanley, Johnson County, Kansas; m. (2) CONNIE STRUBLE, Abt. 1983, Olathe, Johnson County, Kansas. → b 1950

iv. ROBERT CHRISTOPHER CHAMBERS, b. October 30, 1952, Kansas City, Jackson County, Missouri.

v. BARBARA LYNN CHAMBERS, b. August 08, 1955, Kansas City, Jackson Co., Missouri; m. STANLEY CHARLES McDERMOTT, November 03, 1979, Mission, Johnson Co., Kansas. → b 1954

- ... 5 Carol Ann Chambers 1948 -
- +Carl Edward Lyon 1947
- 6 Corey Renee Lyon 1972
- +David Lynn Stainbrook II Abt. 1970
- 7 Troy Stainbrook 1996
- 6 Casey Allen Lyon 1974
- 6 Cody Edward Lyon 1976

- . 5 Barbara Lynn Chambers 1955
- +Stanley Charles McDermott 1954
- 6 Matthew Christopher McDermott 1981
- 6 Jacob Timothy McDermott 1986
- 6 Joseph Benjamin McDermott 1993 -

- 5 [2] Albert Worthington Chambers, Jr. 1950 -
- +LeAn Weiss 1959 -
- 6 Amanda Lea Chambers 1979 -
- *2nd Wife of [2] Albert Worthington Chambers, Jr.:
- +Connie Struble Abt. 1959 -
- 6 Sara Louise Chambers 1988 -

② see str 17 NOV 1997 Barbara Lynn Chambers DRB

J B MCD on 15 JAN 1993 (Kansas City, MO)

MARGARET MARY McDERMOTT

○ see Ltr 30 AUG 1996 Kennetha Roderick Franklin DKA

I. Sidney Lee Simmons of the Richard U, III / Clalumen
U, I Sudan - Romania U Line

A. Emily Rachel Simmons

a. Elizabeth Lee Griffin Franklin b. 10 AVE
1967 (Greenwich, CT) and 1 JUN 1996 ()
Michael John Keeler b. 22 JUL 1966
(Camden, NJ), son of Dr. Louis Lane
Keeler, Jr & Margaret Mary McDermott ↑

① see str 30 OCT 1997 Barbara Lynn Chambers D RPA

I. Ellen W. Hill of the Harmon W/ Allen W Subclin - Benjamin W Line

- A DOROTHY FRANCES⁶ GOLDING, b. November 08, 1912, Kansas City, Jackson County, Missouri.
- B GEORGIA VIRGINIA GOLDING, b. September 06, 1915, Kansas City, Jackson Co., Missouri.
- C MARY KATHARYN GOLDING, b. December 08, 1919, Kansas City, Jackson County, Missouri.
- D MARJORIE ELLEN GOLDING, b. August 15, 1922.
- E BETTY LOUISE GOLDING, b. December 31, 1927, Kansas City, Jackson County, Missouri.

7. GEORGIA VIRGINIA⁶ GOLDING (ELLEN W.⁵ HILL, NANCY KATHARYN⁴ UPCHURCH, BENJAMIN³, ALLEN², HARMON¹) was born September 06, 1915 in Kansas City, Jackson Co., Missouri. She married ALBERT WORTHINGTON CHAMBERS, SR. September 20, 1940 in Olathe, Johnson County, Kansas, son of CHARLES CHAMBERS and ANNA HAMMERQUIST. → b 1914 & 1930

Children of GEORGIA GOLDING and ALBERT CHAMBERS are:

i. SHARRON KAY⁷ CHAMBERS, b. January 30, 1942, Kansas City, Jackson County, Missouri; m. HENRY EDWARD BACKSTROM, JR., October 12, 1968, Prairie Village, Johnson County, Kansas. → b 1942

More About SHARRON KAY CHAMBERS:
Fact 1: October 12, 1968, Married at Village Presbyterian Church, Prairie Village, Kansas.

ii. CAROL ANN CHAMBERS, b. April 30, 1948, Kansas City, Jackson County, Missouri; m. CARL EDWARD LYON, May 31, 1969, Prairie Village, Johnson County, Kansas. → b 1948

More About CAROL ANN CHAMBERS:
Fact 1: May 31, 1969, Married at Village Presbyterian Church, Prairie Village, Kansas.

iii. ALBERT WORTHINGTON CHAMBERS, JR., b. April 23, 1950, Kansas City, Jackson County, Missouri; m. (1) LEAN WEISS, February 1978, Stanley, Johnson County, Kansas; m. (2) CONNIE STRUBLE, Abt. 1983, Olathe, Johnson County, Kansas. → b 1959

iv. ROBERT CHRISTOPHER CHAMBERS, b. October 30, 1952, Kansas City, Jackson County, Missouri.
v. BARBARA LYNN CHAMBERS, b. August 08, 1955, Kansas City, Jackson Co., Missouri; m. STANLEY CHARLES MCDERMOTT, November 03, 1979, Mission, Johnson Co., Kansas. → b 1954

- ... 5 Carol Ann Chambers 1948 -
- +Carl Edward Lyon 1947
- 6 Corey Renee Lyon 1972
- +David Lynn Stainbrook II Abt. 1970
- 7 Troy Stainbrook 1996
- 6 Casey Allen Lyon 1974
- 6 Cody Edward Lyon 1976

- . 5 Barbara Lynn Chambers 1955
- +Stanley Charles McDermott 1954
- 6 Matthew Christopher McDermott 1981
- 6 Jacob Timothy McDermott 1986
- 6 Joseph Benjamin McDermott 1993 -

- 5 [2] Albert Worthington Chambers, Jr. 1950 -
- +LeAn Weiss 1959 -
- 6 Amanda Lea Chambers 1979 -
- *2nd Wife of [2] Albert Worthington Chambers, Jr.:
- +Connie Struble Abt. 1959 -
- 6 Sara Louise Chambers 1988 -

② see str 17 NOV 1997 Barbara Lynn Chambers D RPA

MCD ↑ b 18 NOV 1981 (Kansas City, MO)

① see ltr 30 OCT 1997 Barbara Lynn Chambers DRA

I. Ellen W. Hill of the Harmon U/ Allen U Subdan - Benjamin U Line

- A DOROTHY FRANCES⁶ GOLDING, b. November 08, 1912, Kansas City, Jackson County, Missouri.
- B GEORGIA VIRGINIA GOLDING, b. September 06, 1915, Kansas City, Jackson Co., Missouri.
- C MARY KATHARYN GOLDING, b. December 08, 1919, Kansas City, Jackson County, Missouri.
- D MARJORIE ELLEN GOLDING, b. August 15, 1922.
- E BETTY LOUISE GOLDING, b. December 31, 1927, Kansas City, Jackson County, Missouri.

7. GEORGIA VIRGINIA⁶ GOLDING (ELLEN W.⁵ HILL, NANCY KATHARYN⁴ UPCHURCH, BENJAMIN³, ALLEN², HARMON¹) was born September 06, 1915 in Kansas City, Jackson Co., Missouri. She married ALBERT WORTHINGTON CHAMBERS, SR. September 20, 1940 in Olathe, Johnson County, Kansas, son of CHARLES CHAMBERS and ANNA HAMMERQUIST. → b 1914 & 1980

Children of GEORGIA GOLDING and ALBERT CHAMBERS are:

i. SHARRON KAY⁷ CHAMBERS, b. January 30, 1942, Kansas City, Jackson County, Missouri; m. HENRY EDWARD BACKSTROM, JR., October 12, 1968, Prairie Village, Johnson County, Kansas. → b 1942

More About SHARRON KAY CHAMBERS:

Fact 1: October 12, 1968, Married at Village Presbyterian Church, Prairie Village, Kansas.

ii. CAROL ANN CHAMBERS, b. April 30, 1948, Kansas City, Jackson County, Missouri; m. CARL EDWARD LYON, May 31, 1969, Prairie Village, Johnson County, Kansas. → b 1948

More About CAROL ANN CHAMBERS:

Fact 1: May 31, 1969, Married at Village Presbyterian Church, Prairie Village, Kansas.

iii. ALBERT WORTHINGTON CHAMBERS, JR., b. April 23, 1950, Kansas City, Jackson County, Missouri; m. (1) LEAN WEISS, February 1978, Stanley, Johnson County, Kansas; m. (2) CONNIE STRUBLE, Abt. 1983, Olathe, Johnson County, Kansas. → b 1959

iv. ROBERT CHRISTOPHER CHAMBERS, b. October 30, 1952, Kansas City, Jackson County, Missouri. → b about 1959

v. BARBARA LYNN CHAMBERS, b. August 08, 1955, Kansas City, Jackson Co., Missouri; m. STANLEY CHARLES MCDERMOTT, November 03, 1979, Mission, Johnson Co., Kansas. → b 1954

- 5 Carol Ann Chambers 1948 -
- +Carl Edward Lyon 1947
- 6 Corey Renee Lyon 1972
- +David Lynn Stainbrook II Abt. 1970
- 7 Troy Stainbrook 1996
- 6 Casey Allen Lyon 1974
- 6 Cody Edward Lyon 1976

- 5 Barbara Lynn Chambers 1955
- +Stanley Charles McDermott 1954
- 6 Matthew Christopher McDermott 1981
- 6 Jacob Timothy McDermott 1986
- 6 Joseph Benjamin McDermott 1993 -

- 5 [2] Albert Worthington Chambers, Jr. 1950 -
- +LeAn Weiss 1959 -
- 6 Amanda Lea Chambers 1979 -
- *2nd Wife of [2] Albert Worthington Chambers, Jr.:
- +Connie Struble Abt. 1959 -
- 6 Sara Louise Chambers 1988 -

② see ltr 17 NOV 1997 Barbara Lynn Chambers DRA
JCM⁴ ↑ "Stan" b 7MAY 1954 (Shreveport, LA)

TALITHA ELIZABETH McDERMOTT
FROM EMAIL 20 MAY 2016 POLLY IS. HEISSINGER TO RPM
I. SHERWOOD U - HEAD OF CLAN
A. NANCY U MD (7) MICHAEL BANITHER
1. ALSEY PRISCILLA BANITHER
Q. SARAH ANN OWEN

- △ 12. SARAH ANN⁴ OWEN (Aley Priscilla³ Banther, George Johan² Banther, Michael Painter¹ Banther) was born on 05 Nov 1859 in Transylvania Co., NC. She died on 12 Apr 1931 in Napavine, Lewis Co., WA. She married (1) JOHN MARTIN McDERMOTT in 1895. He was born in Nov 1849 in Ireland. △ He died in 1904. She married (2) HENRY DAVID WAGGONER, son of Unknown Waggoner, in 1910 in WA. He was born about 1854 in OK. He died in 1926.

Notes for Sarah Ann Owen:

1870 census: living at home with her mother

1880 census: She was living at home with her mother and step-father, age 19. (She should have been 21.) Her last name was listed as Capps.

1900 census: She was with John. Both her children were living.

1910 census: She was widowed and living in Napavine, Lewis Co., WA. All 3 of her children were living.

1920 census: She was with Henry.

1930 census: She was widowed and living in Emery, Lewis Co., WA. Her son John was living with her. She says she was 33 when she first married. She was a farmer.

Notes for John Martin McDermott:

1900 census: John M. "McDermitt" was a farmer in Anderson Co. Both his parents were born in Ireland.

John McDermitt moved his family to Washington State in 1904. He disappeared in 1907 one morning when he went out to chop wood and was never seen again.

John Martin McDermott and Sarah Ann Owen had the following children:

- △ i. JOHN MICHAEL⁵ McDERMOTT was born on 18 Jan 1897 in TN. He died on 05 Dec 1962 in Anderson Co., TN.

Notes for John Michael McDermott:

1900 census: living at home

1910 census: living at home

1920 census: He was living in Lincoln Creek, Lewis Co., WA. It looked like he lived in a facility owned by the Lincoln Creek Logging Company. He was listed as a bachelor and a logger.

1930 census: He was single and living with his mother. He was a laborer in a lumber camp.

He was in the Navy in WWI.

The cemetery record lists him as John S. McDermitt.

- △ ii. TALITHA ELIZABETH McDERMOTT was born on 05 Oct 1898 in TN. She died on 08 Oct 1979 in Napavine, Lewis Co., WA.

Notes for Talitha Elizabeth McDermott:

1900 census: living at home

1910 census: living at home

- △ iii. WILLIAM BRYAN McDERMOTT was born on 13 Aug 1902 in TN.

Notes for William Bryan McDermott:

1910 census: living at home

Notes for Henry David Waggoner:

1920 census: He was in Emery, Lewis Co., WA. His younger brother lived with him and Sarah.

WILLIAM BRYAN MCDERMOTT
FROM EMAIL 20 MAY 2016 POLLY K. HEISINGER TO RPA
I. SHERWOOD U - HEAD OF CLAN
A. NANCY U MD (1) MICHAEL BANITHER
1. ALSEY PRISCILLA BANITHER
2. SARAH ANN OWEN

- △ 12. SARAH ANN⁴ OWEN (Aley Priscilla³ Banther, George Johan² Banther, Michael Painter¹ Banther) was born on 05 Nov 1859 in Transylvania Co., NC. She died on 12 Apr 1931 in Napavine, Lewis Co., WA. She married (1) JOHN MARTIN MCDERMOTT in 1895. He was born in Nov 1849 in Ireland. △ He died in 1904. She married (2) HENRY DAVID WAGGONER, son of Unknown Waggoner, in 1910 in WA. He was born about 1854 in OK. He died in 1926.

Notes for Sarah Ann Owen:

1870 census: living at home with her mother

1880 census: She was living at home with her mother and step-father, age 19. (She should have been 21.) Her last name was listed as Capps.

1900 census: She was with John. Both her children were living.

1910 census: She was widowed and living in Napavine, Lewis Co., WA. All 3 of her children were living.

1920 census: She was with Henry.

1930 census: She was widowed and living in Emery, Lewis Co., WA. Her son John was living with her. She says she was 33 when she first married. She was a farmer.

Notes for John Martin McDermott:

1900 census: John M. "McDermitt" was a farmer in Anderson Co. Both his parents were born in Ireland.

John McDermitt moved his family to Washington State in 1904. He disappeared in 1907 one morning when he went out to chop wood and was never seen again.

John Martin McDermott and Sarah Ann Owen had the following children:

- △ i. JOHN MICHAEL⁵ MCDERMOTT was born on 18 Jan 1897 in TN. He died on 05 Dec 1962 in Anderson Co., TN.

Notes for John Michael McDermott:

1900 census: living at home

1910 census: living at home

1920 census: He was living in Lincoln Creek, Lewis Co., WA. It looked like he lived in a facility owned by the Lincoln Creek Logging Company. He was listed as a bachelor and a logger.

1930 census: He was single and living with his mother. He was a laborer in a lumber camp.

He was in the Navy in WWI.

The cemetery record lists him as John S. McDermitt.

- △ ii. TALITHA ELIZABETH MCDERMOTT was born on 05 Oct 1898 in TN. She died on 08 Oct 1979 in Napavine, Lewis Co., WA.

Notes for Talitha Elizabeth McDermott:

1900 census: living at home

1910 census: living at home

- △ iii. WILLIAM BRYAN MCDERMOTT was born on 13 Aug 1902 in TN.

Notes for William Bryan McDermott:

1910 census: living at home

Notes for Henry David Waggoner:

1920 census: He was in Emery, Lewis Co., WA. His younger brother lived with him and Sarah.

CONNOR PATRICK McDEVITT

○ From Ity 8 MAR 2005 William Carroll Ray to RPH

I. BUCKNER RAY

- A. ALFONZO COLUMBUS RAY, SR "VDN"
- 1. ALFONZO CARROLL RAY "ACE"
- G. ELMER CARROLL RAY md (1) MARY HAZEL MYERS

DETAILS ON THE 4 CHILDREN & 11 GRANDCHILDREN SHOWN BELOW

Children (4)

Grandchildren (11)

William Carroll Ray
 Born December 23, 1943 (3:15 p.m.)
 Garfield Hospital, Washington, D.C.
 B.S. and M.S. in Civil Engineering, VPI
 Builder, Developer, Consulting Engineer
 Married Rose Ellen Conti
 December 10, 1966 in Alexandria, VA

Cleveland Carroll Ray
 Born June 23, 1972 in Fairfax Hospital,
 Fairfax, Virginia

Waverly Carol Ray
 Born November 9, 1977
 in Loudoun Memorial Hospital,
 Leesburg, Virginia
 MARRIED ADAM FOLLER JULY 7, 2004
 IN SOUTH LAKE TAHOE CALIFORNIA

Margaret (Peggie) Mary Ray
 Born May 29, 1947 (6:30 a.m.)
 Providence Hospital, Washington, D.C.
 Married Robert Quigley July 5, 1969
 Married Jerry Russell August 20, 1985
 Retired from the U.S. Geological Survey
 Died at age 51 on Tuesday, September 8,
 1998 in Fairfax, Virginia

Bonnie Courtney Quigley
 Born April 22, 1973 in Fairfax Hospital,
 Fairfax, Virginia
 MARRIED MARK HAYES IN COLORADO

Jennifer Mary Quigley
 Born April 20, 1976 in Fairfax Hospital,
 Fairfax, Virginia
 MARRIED JILLY SCROGGINS IN FAIRFAX
 CO. VIRGINIA - ONE SON ADAM SCROGGINS
 Carroll Winfield Russell
 Born January 10, 1968 in Holy Cross Hospital,
 Silver Spring, Maryland

William Howard Russell
 Born May 23, 1970 in Holy Cross
 Hospital, Silver Spring, Maryland

Margie Carol Ray
 Born August 6, 1959 (9:07 p.m.)
 Arlington Hospital, Arlington, Virginia
 B.A. Communication, Virginia Tech
 Married Hugh Michael McDevitt
 August 17, 1985 in Georgetown,
 Washington, D.C.

Katherine (Katie) Myers McDevitt
 Born October 15, 1987 in Lankenau Hospital,
 Wynnewood, Pennsylvania

Connor Patrick McDevitt
 Born December 18, 1988 in Lankenau Hospital,
 Wynnewood, Pennsylvania

Elizabeth (Elle) Anne McDevitt
 Born May 7, 1992 in Lankenau Hospital,
 Wynnewood, Pennsylvania

Patricia Carol Ray
 Born September 27, 1961 (2:15 a.m.)
 Arlington Hospital, Arlington, Virginia
 Married Robert Dahlgren Baxter
 October 4, 1986 in Arlington, Virginia
 Married Gary Lee Snider
 January 18, 1997 in Las Vegas, Nevada

Robert (Bobby) Dahlgren Baxter, II
 Born May 9, 1988 in Fairfax Hospital,
 Fairfax, Virginia

Bailey Michelle Baxter
 Born June 7, 1990 in Fairfax Hospital,
 Fairfax, Virginia

ELIZABETH ANN McDEVITT

○ From Ity 8 MAR 2005 William Carroll Ray to RPU

I. BUCKNER RAY

A. ALFONZO COLUMBUS RAY, SR "VDN"

1. ALFONZO CARROLL RAY "ACE"

G. ELMER CARROLL RAY MD (1) MARY HAZEL MYERS

DETAILS ON THE
4 CHILDREN &
11 GRANDCHILDREN
SHOWN BELOW
}

Children (4)

Grandchildren (11)

William Carroll Ray
Born December 23, 1943 (3:15 p.m.)
Garfield Hospital, Washington, D.C.
B.S. and M.S. in Civil Engineering, VPI
Builder, Developer, Consulting Engineer
Married Rose Ellen Conti
December 10, 1966 in Alexandria, VA

Cleveland Carroll Ray
Born June 23, 1972 in Fairfax Hospital,
Fairfax, Virginia

Waverly Carol Ray
Born November 9, 1977
in Loudoun Memorial Hospital,
Leesburg, Virginia

MARRIED ADAM FOLLER JULY 7, 2004
IN SOUTH LAKE TAHOE CALIFORNIA

Margaret (Peggie) Mary Ray
Born May 29, 1947 (6:30 a.m.)
Providence Hospital, Washington, D.C.
Married Robert Quigley July 5, 1969
Married Jerry Russell August 20, 1985
Retired from the U.S. Geological Survey
Died at age 51 on Tuesday, September 8,
1998 in Fairfax, Virginia

Bonnie Courtney Quigley
Born April 22, 1973 in Fairfax Hospital,
Fairfax, Virginia

MARRIED MARK HAYES IN COLORADO

Jennifer Mary Quigley
Born April 20, 1976 in Fairfax Hospital,
Fairfax, Virginia

MARRIED BILLY SCROGGINS IN FAIRFAX
CO. VIRGINIA - ONE SON ADAM SCROGGINS

Carroll Winfield Russell
Born January 10, 1968 in Holy Cross Hospital,
Silver Spring, Maryland

William Howard Russell
Born May 23, 1970 in Holy Cross
Hospital, Silver Spring, Maryland

Margie Carol Ray
Born August 6, 1959 (9:07 p.m.)
Arlington Hospital, Arlington, Virginia
B.A. Communication, Virginia Tech
Married Hugh Michael McDevitt
August 17, 1985 in Georgetown,
Washington, D.C.

Katherine (Katie) Myers McDevitt
Born October 15, 1987 in Lankenau Hospital,
Wynnewood, Pennsylvania

Connor Patrick McDevitt
Born December 18, 1988 in Lankenau Hospital,
Wynnewood, Pennsylvania

Elizabeth (Elle) Anne McDevitt ↑
Born May 7, 1992 in Lankenau Hospital,
Wynnewood, Pennsylvania

Patricia Carol Ray
Born September 27, 1961 (2:15 a.m.)
Arlington Hospital, Arlington, Virginia
Married Robert Dahlgren Baxter
October 4, 1986 in Arlington, Virginia
Married Gary Lee Snider
January 18, 1997 in Las Vegas, Nevada

Robert (Bobby) Dahlgren Baxter, II
Born May 9, 1988 in Fairfax Hospital,
Fairfax, Virginia

Bailey Michelle Baxter
Born June 7, 1990 in Fairfax Hospital,
Fairfax, Virginia

HOWARD K.

MCDEVITT

○ Zebulon Record THUR 5 FEB 1998 Zebulon, NC

GERTRAUDE CARTER

URTRICE BRANTLEY

JEFFREY EARMON CARTER

HOWARD K. MCDEVITT ↑

Gertrude Carter McDevitt

Gertrude Carter McDevitt, 77, of Chapel Hill, died Saturday, Jan. 31, at Lake Norman Regional Medical Center, after a brief illness. Funeral was Tuesday, Feb. 3, at Zebulon United Methodist Church.

Born in Durham, she was the daughter of Urtrice Brantley and Jeffrey Earmon Carter, and wife of Lt. Col. Howard K. McDevitt, USAF (retired).

She was a graduate of Wakelon High School in Zebulon and Western Carolina University in Cullowhee, where she received a bachelor's in elementary education. She taught in the primary grades in schools in North Carolina and Maryland during the 1940s and 1960s. She was a lifelong member of Zebulon United Methodist Church.

Surviving: sons, Steven Jeffrey McDevitt of Apple Valley, Calif., Phillip Andrew McDevitt of Warner Robins, Ga., Richard Kevin McDevitt of Davidson; sister, Faye Carter Cowan of Kannapolis; eight grandchildren.

Donations may be made in her name to charity.

Arrangements by Family Funeral Care, Zebulon.

HUGH MICHAEL McDEVITT

○ From Ity 8 MAR 2005 William Carroll Ray to RPU

I. BUCKNER RAY

A. ALFONZO COLUMBUS RAY, SR "VDN"

1. ALFONZO CARROLL RAY "ACE"

G. ELMER CARROLL RAY MD (1) MARY HAZEL MYERS

DETAILS ON THE
4 CHILDREN &
11 GR AND CHILDREN
SHOWN BELOW
}

Children (4)

Grandchildren (11)

William Carroll Ray
Born December 23, 1943 (3:15 p.m.)
Garfield Hospital, Washington, D.C.
B.S. and M.S. in Civil Engineering, VPI
Builder, Developer, Consulting Engineer
Married Rose Ellen Conti
December 10, 1966 in Alexandria, VA

Cleveland Carroll Ray
Born June 23, 1972 in Fairfax Hospital,
Fairfax, Virginia

Waverly Carol Ray
Born November 9, 1977
in Loudoun Memorial Hospital,
Leesburg, Virginia
MARRIED ADAM FORLER JULY 7, 2004
IN SOUTH LAKE TAHOE CALIFORNIA

Margaret (Peggie) Mary Ray
Born May 29, 1947 (6:30 a.m.)
Providence Hospital, Washington, D.C.
Married Robert Quigley July 5, 1969
Married Jerry Russell August 20, 1985
Retired from the U.S. Geological Survey
Died at age 51 on Tuesday, September 8,
1998 in Fairfax, Virginia

Bonnie Courtney Quigley
Born April 22, 1973 in Fairfax Hospital,
Fairfax, Virginia
MARRIED MARK HAYES IN COLORADO

Jennifer Mary Quigley
Born April 20, 1976 in Fairfax Hospital,
Fairfax, Virginia
MARRIED BILLY SCROGGINS IN FAIRFAX
CO. VIRGINIA - ONE SON ADAM SCROGGINS
Carroll Winfield Russell
Born January 10, 1968 in Holy Cross Hospital,
Silver Spring, Maryland

William Howard Russell
Born May 23, 1970 in Holy Cross
Hospital, Silver Spring, Maryland

Margie Carol Ray
Born August 6, 1959 (9:07 p.m.)
Arlington Hospital, Arlington, Virginia
B.A. Communication, Virginia Tech
Married Hugh Michael McDevitt
August 17, 1985 in Georgetown,
Washington, D.C.

Katherine (Katie) Myers McDevitt
Born October 15, 1987 in Lankenau Hospital,
Wynnewood, Pennsylvania

Connor Patrick McDevitt
Born December 18, 1988 in Lankenau Hospital,
Wynnewood, Pennsylvania

Elizabeth (Elle) Anne McDevitt
Born May 7, 1992 in Lankenau Hospital,
Wynnewood, Pennsylvania

Patricia Carol Ray
Born September 27, 1961 (2:15 a.m.)
Arlington Hospital, Arlington, Virginia
Married Robert Dahlgren Baxter
October 4, 1986 in Arlington, Virginia
Married Gary Lee Snider
January 18, 1997 in Las Vegas, Nevada

Robert (Bobby) Dahlgren Baxter, II
Born May 9, 1988 in Fairfax Hospital,
Fairfax, Virginia

Bailey Michelle Baxter
Born June 7, 1990 in Fairfax Hospital,
Fairfax, Virginia

KATHERINE MYERS McDEVITT

From Ity 8 MAR 2005 William Carroll Ray to RPU

I. BUCKNER RAY

A. ALFONZO COLUMBUS RAY, SR "VDN"

1. ALFONZO CARROLL RAY "ACE"

G. ELMER CARROLL RAY md (1) MARY HAZEL MYERS

DETAILS ON THE
4 CHILDREN &
11 GRANDCHILDREN
SHOWN BELOW

Children (4)

Grandchildren (11)

William Carroll Ray
Born December 23, 1943 (3:15 p.m.)
Garfield Hospital, Washington, D.C.
B.S. and M.S. in Civil Engineering, VPI
Builder, Developer, Consulting Engineer
Married Rose Ellen Conti
December 10, 1966 in Alexandria, VA

Cleveland Carroll Ray
Born June 23, 1972 in Fairfax Hospital,
Fairfax, Virginia

Waverly Carol Ray
Born November 9, 1977
in Loudoun Memorial Hospital,
Leesburg, Virginia
MARRIED ADAM FOLLER JULY 7, 2004
IN SOUTH LAKE TAHOE CALIFORNIA

Margaret (Peggie) Mary Ray
Born May 29, 1947 (6:30 a.m.)
Providence Hospital, Washington, D.C.
Married Robert Quigley July 5, 1969
Married Jerry Russell August 20, 1985
Retired from the U.S. Geological Survey
Died at age 51 on Tuesday, September 8,
1998 in Fairfax, Virginia

Bonnie Courtney Quigley
Born April 22, 1973 in Fairfax Hospital,
Fairfax, Virginia
MARRIED MARK HAYES IN COLORADO

Jennifer Mary Quigley
Born April 20, 1976 in Fairfax Hospital,
Fairfax, Virginia
MARRIED JIMMY SCROGGINS IN FAIRFAX
CO. VIRGINIA - ONE SON ADAM SCROGGINS
Carroll Winfield Russell
Born January 10, 1968 in Holy Cross Hospital,
Silver Spring, Maryland

William Howard Russell
Born May 23, 1970 in Holy Cross
Hospital, Silver Spring, Maryland

Margie Carol Ray
Born August 6, 1959 (9:07 p.m.)
Arlington Hospital, Arlington, Virginia
B.A. Communication, Virginia Tech
Married Hugh Michael McDevitt
August 17, 1985 in Georgetown,
Washington, D.C.

Katherine (Katie) Myers McDevitt
Born October 15, 1987 in Lankenau Hospital,
Wynnewood, Pennsylvania

Connor Patrick McDevitt
Born December 18, 1988 in Lankenau Hospital,
Wynnewood, Pennsylvania

Elizabeth (Elle) Anne McDevitt
Born May 7, 1992 in Lankenau Hospital,
Wynnewood, Pennsylvania

Patricia Carol Ray
Born September 27, 1961 (2:15 a.m.)
Arlington Hospital, Arlington, Virginia
Married Robert Dahlgren Baxter
October 4, 1986 in Arlington, Virginia
Married Gary Lee Snider
January 18, 1997 in Las Vegas, Nevada

Robert (Bobby) Dahlgren Baxter, II
Born May 9, 1988 in Fairfax Hospital,
Fairfax, Virginia

Bailey Michelle Baxter
Born June 7, 1990 in Fairfax Hospital,
Fairfax, Virginia

HENRY McDONAL

XID-7821

① See It's 29 MAR 1982 Allie Ruby Feazell to RPY

Allie U and Henry Mc Donal. Allie U was
daughter of Robert Gay U b 1847 & gd of Thomas
Gay U Jr of the Charles U / Thomas Gay U Sr
Subclass.

VALORIE

Mc DONNELL

① See ~~the~~ 9 JUN 1990 Alice Marie Bailey DRPM

Valorie Mc Donnell and Charles Ray Green
b 8 NOV 1940. They mtd in Dalton, GA. Four
children. Charles is son of Gwyda Ann
Stokes of the Richard W, III / Clarence
W, I Sudan. - Effie Marie W.

○ ABSTRACT OF AN ANDREW JOHNSON BIOGRAPHY 1989 BY TREFOUSSE
(only with respect to Wake Co, NC Area 1808 - APT 1826)

This book mentions a number of relatives of Andrew Johnson but not in an exact genealogical sequence → OTHER RELATIVES:
Probable Relationships:

I. [△]Richard Johnson - farmed along Newse in Wake - had 2 slaves

A. [△]William Johnson, Sr - In 1779 granted 700 Acres - Wake City

1. - - Johnson

a. [△]Jacob Johnson

When ANDREW left Raleigh for good about 1826 he walked to

Croquet Hill - got help from [△]DAVID L. SWAIN & JAMES

[△]CRATE - left friend from LOMSDON in Raleigh's

md 1801 [△]Mary McDonough d/o [△]Andrew Mc Donough lived in Raleigh 1806 "Polly the Maen"

[△]i. William P. Johnson b 1804

[△]ii. Elizabeth Johnson d as CHILD

iii ANDREW JOHNSON b 29 DEC 2008 Carrahaw St (not at Casso's Inn)

2. [△]William Johnson, jr

I. [△]Peter Casso

A. Hannah Casso md DEC 2008 (Raleigh, NC)

[△]John Stewart - prominent merchant

[△]John Reverens threatened to whip Andrew for lustress Aft 1818 - First Raleigh Brick Inn EAGLE HOTEL - [△]CHARLES PARRISH OWNER

[△]Wm Ruffin - A RALEIGH LAWYER

[△]Thomas Henderson published the Raleigh STAR was saved from drowning in HUNTER'S MILL POND by Jacob Johnson

Polly apprenticed first son Wm Johnson & Taylor

[△]James J. Selley & on 8 NOV 1818 also son ANDREW Selley Foreman JAMES LITCHFORD may have taught ANDREW to read (vs Dr [△]WILLIAM HILL) - also

apprenticed: TURNER DOUGHTRY

IN JUN 1824 WILLIAM & ANDREW and two apprentices of [△]Wm FOWLER & [△]CHARLES ran away. - Two years later Andrew returned to deal but Selley - 20 miles out would not

1. [△]Silvanus Johnson md Elizabeth - - own 934 Acres - Amelia Co, VA. - Moved to Johnston Co, NC 1754

2. Uncle [△]Jessie Johnson

GENERAL SITUATION IN RALEIGH, NC 1808 - 1826:

1807 - Backwards had 726 whitest 303 Blacks incl 270 slaves

The Elite Ran the Town and looked down on the poor. They Included:

FIVE WILLEAMS:
[△]Wm POLK "Col" (FAT)
[△]GEN Bushy Leanda Polk; [△]Wm PECK;
[△]Wm PERCE; [△]Wm BOYLAN;
[△]Wm HILL

Chief Justice John Louis Taylor
Judge Henry Sewell
[△]Robert Patten, Lawyer
[△]Joseph Galer
[△]Beverly Daniel
[△]John Sherwood
[△]JOHN HAYWOOD → TN 1860's Dr ABRAHAM JODE
US POST OFF APT - RALEIGH

○ See It 30 SEP 1999 John Raymond Perez & RPA

I. Laura Ethel Osborne of the John U, III / John U, VII
Subllan - John Wesley U Line.

A. James Lewis Jenkins. - Details on her
family are shown below:

James Lewis Jenkins "Hoot"

Was born Jan. 18, 1920 Jenkins Jones, McDowell Co., West Virginia and died in
Jan. 31, 1981 Purcellville, Loudin Co., Virginia. He married **Helen ?**. They had :

1. Karen Lee Jenkins

Was born on Nov. 29, 1962 in Charlestown, West Virginia. She married **Mike
McDonough**. They had the following children;

1. Colleen McDonough was born on Jan. 2, 1981 in Leesburg, Virginia.

2. **Mickey McDonough** was born in Leesburg, Virginia.

Karen then married **Brian Murphy**. They had the following child:

3. **Madeline Murphy** was born in Leesburg, Virginia.

ABSTRACT OF AN ANDREW JOHNSON BIOGRAPHY 1989 BY TREFOUSSE
C only with respect to Wake Co, NC Area 1808 - APT 1826

This book mentions a number of relatives of Andrew Johnson but not in an exact genealogical sequence → OTHER RELATIVES:

Probable Relationships:

I. ^ΔRichard Johnson - farmed along Neuse in Wake - had 2 slaves

A. ^ΔWilliam Johnson, Sr - In 1779 granted 700 Acres - Wake City

1. - - Johnson

a. ^ΔJacob Johnson

When ANDREW

left Raleigh for good about 1826

he walked to

Croquet Hill - got

help from ^ΔDAVID

L. SWAIN & JAMES

^Δ CRAIG - left friend
^Δ TOM LOMSDON in Raleigh

Md 1801 (^ΔMary Mc Donough)

D/O ^ΔAndrew Mc Donough - lived

in Raleigh 1806 "Polly the Weaver"

^Δi. William P. Johnson b 1804

^Δii. Elizabeth Johnson d as CHILD

iii ANDREW JOHNSON b 29

DEC 2008 (Carrianna St (not

at Cass's Inn)

2. ^ΔWilliam Johnson, Jr

I. ^ΔPeter CASSO

A. ^ΔHannah Casso md DEC 2008 (Raleigh, NC)

^ΔJohn Stewart - prominent merchant

^ΔJohn Devereaux threatened to whip Andrew for hostess
Apt 1818 - First Raleigh Brick Inn ^ΔEAGLE HOTEL - ^ΔCHARLES

^ΔW M RUFFIN - A RALEIGH LAWYER

^ΔPARISH OWNER

^ΔThomas Henderson published the Raleigh STAR
was saved from drowning in ^ΔHUNTER'S MILL POND
by Jacob Johnson

Polly apprenticed first son W^m Johnson to Taylor

^ΔJames J. Selley & on 8 NOV 1818 also son ANDREW

Selley Foreman ^ΔJAMES LITCHFORD may have taught

ANDREW to read (vs Dr ^ΔWILLIAM HILL) - also

apprenticed: ^ΔTURNER DOUGHTRY

IN JUN 1824 WILLIAM & ANDREW and two apprentices

of ^ΔW^m FOWLER & ^ΔCHARLES ran away. - Two years later

Andrew returned to deal but Selley - 20 miles out would not

1. ^ΔSilvanus Johnson
Md Elizabeth - -
Own 934 Acres - Amelia
Co, VA. - Moved to
Johnston Co, NC 1754

2. Uncle ^ΔJesse Johnson

GENERAL SITUATION

IN RALEIGH, NC

1808 - 1826:

1807 - Backwards

had 726 white &

303 Blacks incl 270

slaves

The Elite Ran the
Town and looked
down on the poor.

They included:

FIVE WILLEAMS:

^ΔW M POLK "COI" (FAT)

^ΔGEN Bushy Leandra

Polk); ^ΔW^m PECK;

^ΔW M PERCE; ^ΔW^m BOYLAN;

^ΔW M HILL

Chief Justice John

Louis Taylor

Judge Henry Sewell

^ΔRobert Pates, Lawyer

^ΔJoseph Galer

^ΔBeverly Daniel

^ΔJohn Sherwood

^ΔJOHN HAYWOOD → TN

1860's Dr ABRAHAM JODE

US POST OFF AET - RALEIGH

MARY MCDONOUGH

① On 29 DEC 1908 Mary McDonough, wife of Joseph Johnson, gave birth to Andrew Johnson in a small house in the courtyard at Cass's inn in Raleigh, NC. Her husband was a hostler at the inn and Mary was known as "Polly the washer" after her occupation at the inn. Polly called for Hannah Cass to name the child and she chose Andrew Johnson Johnson. The family dropped the Johnson. (37) (Pg 21)

○ See It 30 SEP 1999 John Raymond Perez & RPA

I. Laura Ethel Osborne of the John U, III / John U, VII
Sullivan - John Wesley U Line.

A. James Lewis Jenkins - Details on his
family are shown below:

James Lewis Jenkins "Hoot"

Was born Jan. 18, 1920 Jenkins Jones, McDowell Co., West Virginia and died in
Jan. 31, 1981 Purcellville, Loudin Co., Virginia. He married **Helen ?**. They had:

1. Karen Lee Jenkins

Was born on Nov. 29, 1962 in Charlestown, West Virginia. She married **Mike
McDonough**. They had the following children;

1. Colleen McDonough was born on Jan. 2, 1981 in Leesburg, Virginia.

2. Mickey McDonough was born in Leesburg, Virginia.

Karen then married **Brian Murphy**. They had the following child:

3. Madeline Murphy was born in Leesburg, Virginia.

MIKE

MCDONOUGH

XIN-48058

○ See It 30 SEP 1999 John Raymond Perry & RPA

I. Laura Ethel Osborne of the John U, III / John U, VII
Subllan - John Wesley U Line.

A. James Lewis Jenkins - Details on her
family are shown below:

James Lewis Jenkins "Hoot"

Was born Jan. 18, 1920 Jenkins Jones, McDowell Co., West Virginia and died in
Jan. 31, 1981 Purcellville, Loudin Co., Virginia. He married **Helen ?**. They had :

1. Karen Lee Jenkins

Was born on Nov. 29, 1962 in Charlestown, West Virginia. She married **Mike
McDonough**. They had the following children;

1. **Colleen McDonough** was born on Jan. 2, 1981 in Leesburg, Virginia.
2. **Mickey McDonough** was born in Leesburg, Virginia.

Karen then married **Brian Murphy**. They had the following child:

3. **Madeline Murphy** was born in Leesburg, Virginia.

① See ~~the~~ 28 DEC 1987 Amelia May Parkam, II DRB4

Connie LaVerne Parkam b 5 JAN 1934 (Vera, TX)

md 1st 15 APR 1950 Charles Theodore Hertel b 29 JUN 1927

(Knox City, TX) 2 children DIV 24 NOV 1965

md 2nd Myles Joseph Mc Donough ↑ b 5 NOV 1925

(Boston, MA).

Connie is dau of Charles Albert Crow Parkam

& gd of Charles Huntley Parkam of the John U, III

A mbrose U Subdan.

CURTIS

MCDUGAL

Western Wake Herald WED 1 JAN 1992 Apex, NC

CURTIS McDUGAL

Curtis McDougal of 5032 Sunset Lake Road, Apex, died Dec. 24. Funeral arrangements were by Trice Funeral Home of Fuquay-Varina.

He is survived by three sons, Tony McDougal of Hatfield, Pa., Michael Judd of Raleigh and Anthony Ward of Apex; five daughters, Linda Parks, Sandra Pettiford and Angela Surles of Durham, Pamela McDougal and Iris Griggs of Raleigh; six brothers, Alphonzo, James, Jimmy and Harold, all of Apex, Paul of Virginia and Walter of New York; five sisters, Mary, Dorothy, Barbara, Mollie and Betty, all of Apex; 12 grandchildren; two great-grandchildren.

GARY

MCDUGAL

○ TEXAS BIRTH INDEX - PER C. J. PETERSON, JR 18 JUL 2005
1903 - 1999

Name	Birth Date	Gender	Birth County	Father's Name	Mother's Name
Julie Machelle Mcdougal	7 Dec 1963	Female	Bowie	Gary Mcdougal	Phyllis Jean Upchurch
Phillip Shane Mcdougal	25 Sep 1972	Male	Bowie	Gary Mcdougal	Phyllis Jean Upchurch
Tracy Renee Mcdougal	13 Nov 1969	Female	Bowie	Gary Mcdougal	Phyllis Jean Upchurch

JAMES

McDOUGAL

○ Western Wake Herald WED 18 SEP 1991 Apex, NC

J. JUNE McDOUGAL

James "June" McDougal, 63, of Baltimore, and formerly of Fuquay-Varina, died Sept 7. His funeral was Sept. 11 at St. Abraham Baptist Church in Baltimore.

He is survived by his wife, Delois McDougal of Baltimore; his father, Leroy Austin of Hickory; three daughters, the Rev. Mary M. Heggie of Apex, Mary E. Lucas of Raleigh and Joan Chavis of Beltsville, Md.; a brother, Curtis McDougal of Apex.

JAMES EDWARD McDUGAL

○ The Zebulon Record THUR 24 SEP 1987 Zebulon, NC

James Edward McDougal

James Edward McDougal, 61, of Raleigh, died Monday, Sept. 14. Funeral was 2:30 p.m. Sunday, Sept. 20, at Middlesex First Baptist Church. Burial was at Middlesex Memorial Gardens.

Surviving: daughters, Mrs. Shellie Vick and Mrs. Kaytrina Silver, both of Middlesex, Sgt. F/C Helen Burns of California, Sgt. E/6 Velma McDougal of Germany; sons, Robert Simms of Cary, Edward McDougal of Wilson, Larry McDougal of Middlesex; sister, Mrs. Olivia Thomas of Passaic, N.J.; brothers, Dallas McDougal of Raleigh, German McDougal of Wilson, John McDougal of Passaic, N.J., Cleveland McDougal of Washington; six grandchildren; four step-grandchildren.

JULIE MACHELLE MCDUGAL

○ TEXAS BIRTH INDEX - PER C. J. PETERSON, JR 18 JUL 2005
1903 - 1999

Name	Birth Date	Gender	Birth County	Father's Name	Mother's Name
<u>Julie Machelle Mcdougal</u> ↑	7 Dec 1963	Female	Bowie	Gary Mcdougal	Phyllis Jean Upchurch
Phillip Shane Mcdougal	25 Sep 1972	Male	Bowie	Gary Mcdougal	Phyllis Jean Upchurch
Tracy Renee Mcdougal	13 Nov 1969	Female	Bowie	Gary Mcdougal	Phyllis Jean Upchurch

KIMBERLY ANN MCDUGAL

XID-23474

① see Itt 4 AUG 1989 Wanda Joy Kirts DRPH

Kim McDugal ↑ mar 1st of 2 names of

Mark Anthony Kirts b 1954 (Raleigh, NC) son
of Milton Edward Kirts of The Maxwell Whitney
U Sudan - Laura Jane U.

② see Itt 12 JAN 1990 Wanda Joy Kirts DRPH

Kimberly Ann McDugal ↑ md in Raleigh,
NC Mark Anthony Kirts b 22 MAR 1954.

MELANIE DIANNE McDUGALL

○ Apex Herald WED 20 AUG 1997 Apex, NC

Melanie Dianne McDougall of Apex and Timothy Dean Fornes of Apex were united in holy matrimony Saturday, July 19, 1997, at two o'clock in the afternoon at Salem Baptist Church. Rev. Edward McKeown officiated at the double ring ceremony.

The bride is the daughter of Mr. and Mrs. David McDougall of Apex. Her grandparents are Mr. and Mrs. David Burr of Wadesboro and Mrs. Margaret McDougall of Florida.

Parents of the groom are Dr. and Mrs. Raymond Fornes Sr. of Apex. His grandparents are Mr. and Mrs. J.D. Hudson of Grimesland.

The bride was given in marriage by her father, David McDougall. The bride's sister, Amy McDougall of Apex, served as maid of honor. Serving as bridesmaids were Wendy Hill of Wadesboro, cousin of the bride; Robin Kearney of Goldsboro, Penny Martin of Apex and Carolina Stelle of Marietta, Ga., all friends of the bride.

Ring bearers were Jarret Burr of Norwood and Aaron Hill of Wadesboro, both cousins of the bride.

Jessica Hudson of Grimesland, cousin of the groom, and Katie Johnson of Wilmington, cousin of the bride, were the flower girls.

Serving as best man was Raymond Fornes Sr., father of the groom. Groomsmen were Justin

Burr of Norwood, cousin of the bride; Todd Fornes of Apex, brother of the groom; Ray Fornes Jr. of Raleigh, brother of the groom; Joey Wingfield of Cary, friend of the groom; James

Herndon III of Apex, friend of the groom; and Brian McDougall of Apex, brother of the bride.

The musical program for the wedding ceremony was presented by organist Larry Green and soloists Rev. Jeff and Maria Olds.

The reception was held at Salem Baptist Church, given by the bride's parents.

Following a wedding trip to the Caribbean, the couple will reside in San Marcos, Texas.

The bride is a graduate of N.C. State University and is employed by Arthur Andersen Accounting Firm in San Antonio.

The groom graduated from N.C.

State University and will be attending graduate school at the University of Texas at Austin.



MRS. TIMOTHY DEAN FORNES

...the former Melanie Dianne McDougall

MELANIE DIANNE McDUGALL ↑

TIMOTHY DEAN FORNES

MELANIE DIANNE McDOUGAL

○ Apex Herald WED 2 APR 1997 Apex, NC

MELANIE DIANNE McDOUGAL

TIMOTHY DEAN FORNES

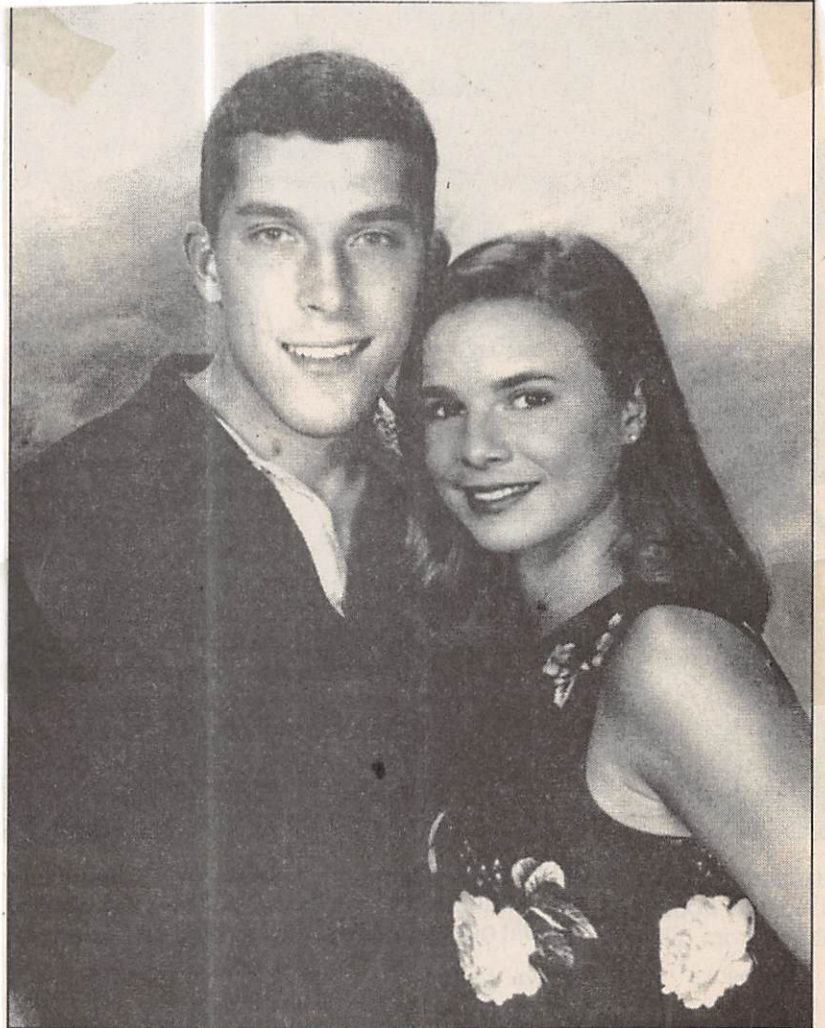

TIM FORNES and MELANIE McDOUGALL

...to marry July 19

Engagement announced

David and Sandy McDougall of Apex announce the engagement of their daughter, Melanie Dianne McDougall, to Timothy Dean Fornes, son of Raymond and Gerry Fornes of Apex.

The wedding is planned for two o'clock in the afternoon on Saturday, July 19, 1997 at Salem Baptist Church in Apex.

MICHAEL DALE McDOWEAL

① Western Wake Herald WED ~~7~~ OCT 1991 Apex, NC

JEWELL M. FROST

Jewell McDougald Frost, 74, of Sanford, died Sept. 25 at Duke Medical Center in Durham. Her funeral was Sept. 27 at the Bridges-Cameron Funeral Home chapel with the Rev. Dr. Bob Brown. Burial was in the Cameron Grove Cemetery.

Local survivors include a son, Michael Dale McDougald of Apex; a daughter, Nickie Sue O'Quinn of Apex.

RECEIVED AT THE
LIBRARY OF THE
WESTERN WAKE COUNTY HISTORICAL SOCIETY

DEC 10 1991

APEX, NC

PHILLIP SHANE MCDUGAL

○ TEXAS BIRTH INDEX - PER C. J. PETERSON, JR 18 JUL 2005
1903 - 1999

Name	Birth Date	Gender	Birth County	Father's Name	Mother's Name
Julie Mabelle Mcdougal	7 Dec 1963	Female	Bowie	Gary Mcdougal	Phyllis Jean Upchurch
<u>Phillip Shane Mcdougal</u> ↑	25 Sep 1972	Male	Bowie	Gary Mcdougal	Phyllis Jean Upchurch
Tracy Renee Mcdougal	13 Nov 1969	Female	Bowie	Gary Mcdougal	Phyllis Jean Upchurch

JAMES ZACHRIAH McDUGALD

① The Cary News WED 11 DEC 1985 Cary, NC

James Z. McDougald

James Zachriah McDougald, 58, of Apex died Wednesday, Dec. 4.

Funeral service was held Sunday at Albright's Funeral Home. Burial was in Paradise A.M.E. Zion Church Cemetery, Broadway.

He is survived by a daughter, Miss Jacqueline McDougald of Philadelphia, Pa.; a stepdaughter, Mrs. Geraldine Parker of Richmond, Va.; a sister, Mrs. Jessie Judd of Broadway; a brother, Arthur McDougald of Broadway; seven grandchildren; two great-grandchildren.

LOUISE

MC DOUGAL

○ See It's 12 JAN 1997 Leulwayre NMN Rogers at RBU

I. David Fred Rogers, Sr., of the Harmon U / Howell U Subdan
- Nancy Ann U Line

A. Wayne Circle Rogers

1. Leulwayre NMN Rogers

a. Gregory Patrick McQuish b. 16 NOV 1961 (Grand
Prairie, Tarrant Co, TX)

md (1st) 1 JAN 1984 (Arlington, Tarrant Co, TX)

Susan Elizabeth Gonell b. 7 MAR 1963 (Arlington,
Tarrant Co, TX). Susan md 2nd Curtis Arthur

Newton. Susan is dau of Gordon Raymond

Gonell, Sr & Sylvia Joyce Crumblin.

md (2nd) 6 JUL 1996 (Snyder, Scurry Co, TX)

Tisha Eileen Menell b. 10 DEC 1972 (Snyder,
Scurry Co, TX), dau of Marvin Menell

and Ruth - - . Susan had a child

Karston David Menell b. 1 MAY 1995

(Snyder, Scurry Co, TX).

b. Christopher Brent McQuish md 17 MAY 1986
(Sapulpa, Osage Co, OK) LuAnne NMN Blackburn
dau of Paul Blackburn & Louise Mc Dougal

SALLIE

McDOUGALL (MRS)

○ RPU SEARCH FOR FAMILY OF FRANK U b 21 FEB 1878 (PARIS, HENRY CO, TN) - 25 OCT 2011 - PER INTEREST OF JANE SERIAL. SHE DESCENDS FROM ANDERSON MALES OF JACKSON CO, TN WHO APPEAR TO BE SONS OF GILLIAM U b 1810 (William v/ Gilliam U Subclan). Jane's Anderson Uncle has a match for MARK WILBANKS - The DNA tests done by the DNA Researcher mention Frank U b 1878 and ALLIE BELL LOMAX 1816-1860.

The records below tend to indicate that Frank had 3 times:

- △ 1. 1900 (Weakley Co, TN) MRS SALLIE McDOUGALL - PROB NO ISSUE
- △ 2. BEFORE 1910 (PROB Weakley Co, TN) EFFIE BELLE MILLER 1885-1929
- △ 3. AFTER 1929 (?) ALLIE B. LOMAX

1910 CENSUS - TN WEAKLEY CO - CIVIL DIST II	1920 CENSUS - TN WEAKLEY CO - C.O. II	1930 CENSUS - TN WEAKLEY CO - GLEASON
John R Miller HD 1855 55 TN	Frank Upchurch HD 1878 42	Frank Upchurch HD 1877 53
Mary Miller WIF 1855 55	Effie B Upchurch WIF 1883 37	Jesse L Upchurch DAU 1909 21
Frank Upchurch SIL M ² 1872 38	Jessie L Upchurch DAU 1909 11	Willie B Upchurch SON 1912 18
Effie Upchurch DAU M ¹ [L] 1886 24	Willie B Upchurch SON 1913 7	Louise Upchurch DAU 1919 11
	Mary L Upchurch DAU 1919 0	Eva D Upchurch DA 1922 8
		Lou Miller MFL WD 1876 54

I. - - U

△ A. ANDERSON U MD (?) ANGELINE CAROLINE ADLINE

△ 1. FRANK U 1878-1948. MD 3 TIMES AS SHOWN ABOVE

- △ a. JESSE L. U (F) b 1909
- △ b. WILLIE B. U b 1912/1913
- △ c. MARY LOUISE U b 1919
- △ d. EVA D. U b 1922 - 2002
- △ e. LOUIS B. U 1935 - 2005

NOTE. SINCE HIS MOT IS SHOWN AS EFFIE B. MILLER FRANK MUST HAVE MD ALLIE AFTER 1935 - RPU

1900 CENSUS - TN
WEAKLEY CO. - CO II

George W Lomax HD	SEP 1833	66
James D Lomax BRD	MAY 1865	35
Moses W Lomax DTD	FEB 1860	40
Mary Lomax SIL [L, 2]	MAR 1872	28
Arthur Lomax NEPH	APR 1844	6
Allie B Lomax NTEB	JAN 1896	4
Esta M Lomax NTECC	JUN 1898	1

Social Security Death Index

Name: **Louis B. Upchurch**
 SSN: 412-50-4886
 Last Residence: 60618 Chicago, Cook, Illinois
 Born: 13 Feb 1935
 Died: 9 Jul 2005

State (Year) SSN Tennessee (Before 1951)

U.S. Public Records Index, Volume 1

Name: **Louis B Upchurch**
 Birth Date: 13 Feb 1935
 Address: 3249 N Hoyne Ave # 2, Chicago, IL, 60618-6327 (1974) [331 N Seminary, Chicago, IL, 60614]

Owner: candystafford stafford Family Tree

Frank Upchurch

Birth Feb 21, 1878 in Paris, Henry, Tennessee, USA
 Death Sept 21, 1948 in Gleason, Weakley, Tennessee,

Family Members

Parents	Spouse & Children
Anderson Upchurch	Effie Belle Miller 1885 - 1929
Angeline Caroline Adline	Eva D Upchurch 1922 - 2002

Tennessee State Marriages, 1780-2002

Name: **Frank Upchurch**
 Spouse: **Mrs Sallie McDougall**

Marriage Date: 19 Sep 1900

Marriage County: Weakley

The Upchurch's

Owner: lorieupchurch

louis Upchurch

Birth 13 feb 1935 in gleason, weakley, tennessee,
 Death 09 jul 2005 in chicago, cook, illinois, usa

Family Members

Parents

frank Upchurch 1877 -

effie b miller

Show siblings

Spouse & Children

Living robinson

Living Upchurch

SOPHIA L

MCDUGAL

① Apex Herald WED 8 JAN 1997 Apex, NC

SOPHIA L. McDOUGAL

Sophis Lee McDougal, 64, of Fuquay-Varina died Monday, Dec. 30, 1996. Funeral services were held Friday, Jan. 3, at The New Providence Missionary Baptist Church. Burial was at the church cemetery.

Surviving: children, The Rev. Mary Heggie of Apex, Mary Lucas of Raleigh, Joan Chavis of Fuquay-Varina, Jerry McDougal and Warren McDougal, both of Raleigh; sister, Irene Joyner of Washington, D.C.; brothers, George Cannady of St. Louis, Mo., Rufus Canaday of Washington, D.C., Horace McClain; 16 grandchildren; five great-grandchildren.

TRACY RENEE MCDUGAL

○ TEXAS BIRTH INDEX - PER C. J. PETERSON, JR 18 JUL 2005
1903 - 1999

Name	Birth Date	Gender	Birth County	Father's Name	Mother's Name
Julie Mabelle Mcdougal	7 Dec 1963	Female	Bowie	Gary Mcdougal	Phyllis Jean Upchurch
Phillip Shane Mcdougal	25 Sep 1972	Male	Bowie	Gary Mcdougal	Phyllis Jean Upchurch
<u>Tracy Renee Mcdougal</u> ↑	13 Nov 1969	Female	Bowie	Gary Mcdougal	Phyllis Jean Upchurch

ALLEN

McDOUGALD

○ FROM: CONCERNING OUR ANCESTORS - 1980 BY RUTH
BETHEA JOHNSON - PAGE(S) 18, 19, 20

I. For Article on Tapley Johnson, JR see His Profile or
that of his wife Mary Atkins. They were married on
22 JAN 1824 at the Brides home near Summerville, NC
on the Cape Fear River in Cumberland Co, NC (New Harnett

- since 1855) - By Allen Mc Dougald, MDG - witnesses:

MARY BETHEA [MISS or MRS? - RPH] & CAROLINE E. TURNER [MRS? or
RPH]

Tapley Johnson, JR served in War of 1812 under Capt John Armstrong
& Col MOORE. of the 12 children the article provides unique
information on 3.

→ [At her death 2 JUL 1932 she had
valuable china, etc. Tapley
Johnson, Sr brought for her
bride - but the valuables
disappeared when Cornie
died]

A. Mary Ann Johnson
↳ MA (?) WM BLACKWOOD

Also see
below

1. Cornie Watson [nee Cornelia Blackwood]

g. Charlie Watson d 8 OCT 1956 (Walter
Reed Hosp. Wash, DC)

B. Green Waveren Johnson
- see below

C. Samuel Atkins Johnson - see below

TROY MCDUGALD, JR

○ The Zelidon Record THUR 31 MAR 1988 Zelidon, NC

Troy McDougald Jr.

Troy McDougald Jr., 40, of New York, formerly of Kenly, died Monday, March 21. Funeral was 3 p.m. Sunday, March 27, at Browns Chapel Free Will Baptist Church in Wilson. Burial was at Sutton Cemetery in Lucama.

Surviving: wife, Mrs. Ruby McDougald; sons, Calvin McDougald, Troy McDougald and Rushawn McDougald, all of the home; daughters, Miss Margie McDougald and Miss LaTorra McDougald, both of the home; parents, Troy and Pocahontis McDougald of Kenly; brothers, Donald McDougald of Washington, James McDougald of Kenly, Billy Ray McDougald and Leslie McDougald, both of Bronx, Johnny Ray McDougald of Wilson; sisters, Mrs. Ethel Simmons of Clayton, Mrs. Margaret Lucas of Raleigh, Mrs. Mattie Holder of Kenly, Mrs. Nicole Wiggins of Middlesex, Miss Leva McDougald of Norfolk, Va.

ANNA M^c DOUGHALL

⑩ see pg 21 APR 1986 Cleora Maxine Beard DR04

I. Absolun M^c Doughall

A. Anna M^c Doughall ↑

and James T. Wright

1. Isaac Lafayette Wright

a. Eldon Kendall Wright and

John William U, Sr of the
Nathan U II / Barto U
Schools.

FRANCES MCDUGALL

① ~~See~~ Frances McDougall was Frances Park, whom see

SUSAN M^c DOUGHALL

① see 2nd 21 APR 1986 Cleora Maxine Beard D RPY

I. Absolum M^c Doughall

A. Susan M^c Doughall ♂

B. Anna M^c Doughall
and James T. Wright

1. Isiah Lafayette Wright

a. Eldon Kendall Wright and

John William U, Sr. of the

Nathan U I / Bart U Siblings

HETTIE M^cDOUGALL

① see ltr 21 APR 1986 Cleo Maxine Beard to RBY

I. Abraham M^cDougall

A. Hettie M^cDougall ↑

B. Anna M^cDougall

and James T. Wright

1. Isaac Lafayette Wright

a. Eldon Kendall Wright and

Jesse William W, Sr of the

Nathan W I / Buster W Subclass

ABSOLUM M^c DOUGHALL

① See 7th 21 APR 1986 Cleora Maxene Beard DRB

I Absolum M^c Doughall

A. Anna M^c Doughall
and James T. Wright

1. Isaac Lafayette Wright
and Cynthia Worth Kendall

a. Eldon Kendall Wright and
John William W, Sr of the
Nathan W. / Bartlett W. Soldiers

○ See Str 10 NOV 1996 Donna Marie Byrd & RPA

I. Mary Owen of the Harman / Benjamin & Striblan - Osburn & June.

A. Mary Louise DeLoach. md (1st) Martin Lowell McDow
[He also md Edna Mitchell; md (2nd) Marvin Lee Bassett]

1. John Henry McDow b. 3 JAN 1936 (La Grange, Troup Co, GA)
& 21 FEB 1957 (La Grange, Troup Co, GA) (Bur- Hillman Cem.
Anex, La Grange, GA.
2. Judith Marilyn McDow b. 14 FEB 1937 (La Grange, Troup Co, GA)
md (1st) Charles Taulley md (2nd) Jack Purdy
3. William Thomas Bassett b. 18 JAN 1942 (La Grange, Troup Co, GA)
md 18 FEB 1963 (?) Mary Frances Spencer
4. John Richard Bassett b. 1 DEC 1945 md (?) Earllita?
5. James Marvin Bassett b. 12 FEB 1947 (La Grange, Troup Co, GA)
md 30 MAR 1968 (Phoenix City, AL) Judy Padgett
6. Jennifer Nell Bassett b. 19 NOV 1948 (La Grange, Troup Co, GA)
md (?) Bob Nichols

○ See It 10 NOV 1996 Donna Marie Byrd & RPA

I. Mary Owen of the Harmon / Benjamin & Surlan - Osburn & Line.

A. Mary Louise DeLoach. md (1st) Martin Lowell McDow
[He also md Edna Mitchell; md (2nd) Marvin Lee Bassett]

1. John Henry McDow b. 3 JAN 1936 (La Grange, Troup Co, GA)
& 21 FEB 1957 (La Grange, Troup Co, GA) (Bur- Hillman Cem.
Anney, La Grange, GA.
2. Judith Marilyn McDow b. 14 FEB 1937 (La Grange, Troup Co, GA)
md (1st) Charles Taulley md (2nd) Jack Purdy
3. William Thomas Bassett b. 18 JAN 1942 (La Grange, Troup Co, GA)
md 18 FEB 1963 (?) Mary Frances Spencer
4. John Richard Bassett b. 1 DEC 1945 md (?) Earliter?
5. James Marvin Bassett b. 12 FEB 1947 (La Grange, Troup Co, GA)
md 30 MAR 1968 (Phoenix City, AL) Judy Padgett
6. Jennifer Nell Bassett b. 19 NOV 1948 (La Grange, Troup Co, GA)
md (?) Bob Nichols

① see str 19 SEP 1996 Donna Marie Byrd to RPA

I. Mary Daren of the Harmon & Benjamin & Sulclan - Osborn & Line.

A. William Edward DeLoach, Jr. b. 15 JAN 1907 (La Grange, Troup Co, GA) d. NOV 1975 (La Grange, Troup Co, GA)

Sullivan Lucile Mc Gee b. 9 JAN 1909 (La Grange, Troup Co, GA) dau of Edward A Barnes →

Edward A. Mc Gee and Juddie Mary Birdsong.

B. James Phillip DeLoach b. 12 APR 1909 (La Grange, Troup Co, GA) d. (La Grange, Troup Co, GA) and 22 DEC 1933 () Vivian Howell

C. John Rufus DeLoach b. 16 AUG 1911 (La Grange, Troup Co, GA) d. JUN 1980 (Philadelphia, PA) and 6 MAR 1936 (Long Beach, CA) Elizabeth A. MURPHY

D. Mary Louise DeLoach b. 4 JAN 1917 (La Grange, Troup Co, GA) d. 16 OCT 1989 (La Grange, Troup Co, GA).

and ^(1st) 23 DEC 1933 () Marmie Virgil Bassett and (2nd) Martin Lowell Mc Dow ↑

↑ Date wrong - see ② below - RPA

② see str 10 NOV 1996 Donna Marie Byrd to RPA

MLM^{CD} b. 23 FEB 1916 d. AUG 1987 and 23 DEC 1933 (La Grange, Troup Co, GA) Mary Louise DeLoach. 3 children listed. She and 2nd Marmie Virgil Bassett on 17 MAR 1940

DEWA

DIANNE

MCDOFF

XID-29267

○ See pg 27 SEP 1991 Elva Era Burkhalter DRPM

Charles U /
Charity U
Subdars.

I. Richard U, III - Head of Clan

A. Clalurn U, I

1. Sarah Elizabeth U and James Monroe U, II

a. Walter Jackson U

i. Domic Ardell U

(E) Alma Theanetta Fincher

(A) Billy Canell McCasland b 18 JUL 1941 (Atlanta, TX) md 15 JAN 1963 (Liberty Eglau, TX) Billie Fae Lockwood b 16 SEP 1942 (Napier, TX).

(1) Terri Lynn McCasland b 3 SEP 1963 (Atlanta, TX) md 11 NOV 1983 (Queen City, TX) David Doughty Dupree b 29 MAY 1962 (Atlanta, TX)

(a) Brandon Keith Dupree b 25 APR 1986 (Atlanta, TX)

(b) Brittany Nicole Dupree b 3 JUN 1990 (Atlanta, TX)

(2) Kevin D'Neal McCasland b 1 NOV 1965 (Atlanta, TX)

(3) Scotty Ray McCasland b 2 NOV 1966 (Atlanta, TX) md 26 NOV 1988 (Queen City, TX) Janet Leigh Tubersville b 14 MAR 1969 (El Dorado, TX)

(B) Barbara Gail McCasland b 14 JAN 1944 (Atlanta, TX) md 1st 16 JUN 1961 (Queen City, TX) Ruben Dean McDuff b 20 SEP 1940 (Atlanta, TX); md 2nd 8 DEC 1973 (Liberty Eglau, TX) Jupton Wilson Millie b 18 DEC 1931 (Atlanta, TX) DIV #1 27 NOV 1972 (Queen City, TX); DIV #2 8 JUL 1988.

(1) Denna Dianne McDuff b 27 DEC 1962 (Atlanta, TX) md 3 APR 1979 (Queen City, TX) Carl Michael Meyer b 13 APR 1956 (Monroe, MI)

(a) Christina Kay Meyer b 23 MAR 1980 (Lindley, TX)

(b) Joshua Michael Meyer b 12 MAR 1986 (Atlanta, TX)

See # 27 SEP 1991 Eva Era Burkhalter ^{DRD}
Charles U /
Charity U
Subdars

I. Richard U, III - Head of Class

A. Claborn U, I

1. Sarah Elizabeth U and former Marshall U, II

a. Walter Jackson U

i. Denise Ardell U

(I) Alma Theanetto Finches

(B) Barbara Gail McCasland

(2) Stephen Carroll McDuff b 6 JAN 1965 (Atlanta, TX)

(3) Lori Susan McDuff b 25 MAY 1968 (Atlanta, TX)

(C) Robert D'Neal McCasland b 4 SEP 1946 (Atlanta, TX) m 12 MAY 1967 (Queen City, TX) Olivia Susan Harney b 15 APR 1949 (Atlanta, TX)

(1) Angela Cathleen McCasland b 30 NOV 1969 (Atlanta, TX) m 10 MAY 1991 (Tyler, TX) Allen Marshall Teague b 2 AUG 1967 (Austin, TX)

(D) Sandra Dianne McCasland b 20 APR 1952 (Atlanta, TX) m 23 DEC 1968 (Atlanta, TX) Gary Michael Harist b 23 AUG 1968 (Atlanta, TX) "Mike"

(1) Miki Elaine Harist b 28 JUN 1969 (Texarkana, TX) m 14 OCT 1987 (Linden, TX) Tracy Wayne Cowart b 2 JUN 1969 (Natchitoches, LA).

(a) Amber Marie Cowart b 13 MAY 1988 (Atlanta, TX).

○ See pg 27 SEP 1991 Elva Eva Burkhalter D RPY

Charles U /
Charity U
Subdars.

I. Richard U, III - Head of Class

A. Clalurn U, I

1. Sarah Elizabeth U and James Monroe U, II

a. Walter Jackson U

i. Donnie Ardell U

(i) Alma Theanetta Fincher

(A) Billy Canell McCasland b 18 JUL 1941 (Atlanta, TX) md 15 JAN 1963 (Liberty Eglau, TX) Billie Fae Lockwood b 16 SEP 1942 (Napier, TX)

(1) Terri Lynn McCasland b 3 SEP 1963 (Atlanta, TX) md 11 NOV 1983 (Queen City, TX) David Dwight Dupree b 29 MAY 1962 (Atlanta, TX)

(a) Brandon Keith Dupree b 25 APR 1986 (Atlanta, TX)

(b) Brittany Nicole Dupree b 3 JUN 1990 (Atlanta, TX)

(2) Kevin D'Neal McCasland b 1 NOV 1965 (Atlanta, TX)

(3) Scotty Ray McCasland b 2 NOV 1966 (Atlanta, TX) md 26 NOV 1988 (Queen City, TX) Janet Leigh Tuberville b 14 MAR 1969 (El Dorado, TX)

(B) Barbara Gail McCasland b 14 JAN 1944 (Atlanta, TX) md 1st 16 JUN 1961 (Queen City, TX) Ruben Dean McDuff b 20 SEP 1940 (Atlanta, TX); md 2nd 8 DEC 1973 (Liberty Eglau, TX) Jupton Wilson Miller b 18 DEC 1931 (Atlanta, TX) DIV #1 27 NOV 1972 (Queen City, TX); DIV #2 8 JUL 1988

(i) Berna Dianne McDuff b 27 DEC 1962 (Atlanta, TX) md 3 APR 1979 (Queen City, TX) Carl Michael Meyers b 13 APR 1956 (Monroe, ME)

(a) Christina Kay Meyers b 23 MAR 1980 (Lindley, TX)

(b) Joshua Michael Meyers b 12 MAR 1986 (Atlanta, TX)

○ see H 27 SEP 1991 Eva Eva Burkhalter ^{to RDU}
Charles U /
Charity U
Subdars

I. Richard U, III - Head of Class

A. Clalven U, I

1. Sarah Elizabeth U and former Monroell, II

a. Walter Jackson U

i. Denise Ardell U

(I) Alma Theanetto Finches

(B) Barbara Gail McCasland

(2) Stephens Carroll McDuff b 6 JAN 1965 (Atlanta, TX)

(3) Lori Susan McDuff b 25 MAY 1968 (Atlanta, TX)

(C) Robert D'Neal McCasland b 4 SEP 1946 (Atlanta, TX) m 12 MAY 1967 (Queen City, TX) Olivia Susan Harvey b 15 APR 1949 (Atlanta, TX)

(1) Angela Catherine McCasland b 30 NOV 1969 (Atlanta, TX) m 10 MAY 1991 (Tyler, TX) Allen Marshall Teague b 2 AUG 1967 (Austin, TX)

(D) Sandra Dianne McCasland b 20 APR 1952 (Atlanta, TX) m 23 DEC 1968 (Atlanta, TX) Gary Michael Hanist b 23 AUG 1968 (Atlanta, TX) "Mike"

(1) Miki Elaine Hanist b 28 JUN 1969 (Texarkana, TX) m 14 OCT 1987 (Linden, TX) Tracy Wayne Coward b 2 JUN 1969 (Natchitoches, LA).

(a) Amber Marie Coward b 13 MAY 1988 (Atlanta, TX).

KENDALL PETER MCDUFFEE

○ FROM: CONCERNING OUR ANCESTORS - 1980 BY RUTH BEYHEA JOHNSON - PAGE(S) 149

I. Tapley Johnson, Sr - will 15 JUN 1820 (Cumberland Co, NC)
 A. William Johnson

1. Willis Johnson 20 NOV 1819 - 28 MAR 1905

↙ A. Robert Timothy Johnson "Bob" 28 SEP 1875 - 2 SEP 1950

HUSBAND Robert Timothy Johnson Where was information shown on this family record obtained?
 Birth..... September 28, 1875 Place..... Kipling, N.C. (Harnett Co.) Willis Johnson Family Bible
 Chr..... Olive Branch Methodist Church
 Death..... September 2, 1950 Place..... Johnson homestead, near Kipling
 Burial..... Olive Branch Church Cemetery Near Kipling, N.C.
 Father..... Willis Johnson Mother (Maiden Name)..... Manda Narcissus Spence
 Mar..... December 24, 1899 Place..... Home of bride - Wake Co. N.C.
 Other Wives (if any)..... Manie Collier

WIFE Ottie Mae Utley Name and address of person submitting this sheet:
 Birth..... June 29, 1873 Place..... "Old Shop" Wake Co., N.C.
 Chr..... Wake Chapel Christian Church
 Death..... October 14, 1917 Place..... Kipling, N.C. Harnett Co.
 Burial..... Olive Branch Methodist Church Olive Branch Cemetery - Harnett Co.
 Father..... Moses Columbus Utley Mother (Maiden Name)..... Emeline Rowland
 Other Husb. (if any).....

Male or Female	CHILDREN (Give names in full in order of birth)	WHEN BORN			WHERE BORN			State or Country	DIED			MARRIED
		Day	Mo.	Yr.	Town	County	Day		Mo.	Yr.		
	1 <u>Eliot Wesley Johnson</u>	26	Jun.	1901	Kipling		N.C.				Date <u>July 3, 1931</u> To <u>Dorothy Marie Chambers</u>	
	2 <u>Lucille Johnson</u>	23	Apr.	1903	"	Harnett	"	9	Jun.	1951	Date <u>June 10, 1926</u> To <u>Kendall Peter McDuffee</u>	
	3 <u>Robert Glenn Johnson</u>	23	Feb.	1906	"	"	"				Date <u>August 1, 1934</u> To <u>Velma Senter</u>	
	4 <u>Nell Johnson</u>	24	Mar.	1908	"	"	"				Date <u>September 2, 1934</u> To <u>Thomas Leon Lanier</u>	
	5 <u>Ralph Leon Johnson</u>	21	Jun.	1910	"	"	"				Date <u>October 18, 1939</u> To <u>Goldie Maude Rowland</u>	
	6 <u>Woodrow Wilson Johnson</u>	16	Sep.	1912	"	"	"			1968	Date <u>June 22, 1939</u> To <u>Zazelle Castello Loughlin</u>	
	7 <u>Robert Sexton Johnson</u>	6	Aug.	1917	"	"	"				Date <u>August 1, 1953</u> To <u>Gertrude Parker</u>	
	8										Date _____ To _____	
	9 <u>A little girl Age 1 mo.</u>	26	Dec.	1904	"					26	Date _____ To _____	
	10 1 Son <u>James Leslie Johnson</u>	By - 2nd marriage										

*Inscribed in family Bible - "Ottie J. died Sunday A.M. October 14, 1917
 (20 minutes past 12 o'clock)
 Midnight

Minister was spending the night - she had bathed the children & put them to bed - including baby Robert - 2 months old - she suffered a brain clot.

○ From Sts Cynthia Delaine Purser of Minden, LA to RPH
19 NOV 2008 - Page 344 (Section A).

Cynthia is of the Charles W. Thomas Gay U, Sr Subdon -
T.C.U. of Line. She has had contact with Tommy Wayne U
who also lives in Minden, LA. He is of the Joseph W.
Ambrose F.U. Subdon. John W. U Line - Jesse Allen U. Cynthia
wants to know her relationship to Tommy.

Tommy gave page 344 to Cynthia - New info for RPH:

I. Joseph U b 1775 (VA)

A. Ambrose F. U md (C) Charity Purser - D/b ^Δ JAMES PURSER b 1790 (VA)

1. John W. U

d. Apr. 1850 (Warren Co, TN) md

2. Joseph Ambrose U

< 1812 (NC) MARY DAVIS b 1790 (NC)

i Jesse Allen U

d. Apr. 1850 (Warren Co, TN)

(B) Leo Wayne

Δ (A) TOMMY WAYNE U b 18 FEB 1966 (New Orleans, LA)

Δ md (C) KAREN DENISE DAVIS b 1971

Δ (1) ASHLEY NICOLE U b 15 MAY 1990

Δ (2) JOSHUA PAUL U b 11 APR 1995

Δ (B) TERRY LEE U b 29 JUL 1969 (Shreveport, LA)

Δ md (C) MELISSA LEIGH MCDUFFY b 1972