

A

L

MAYO

○ Mg Records 11 NOV 1998

UPCHURCH, J. V.

Marriage

Wife: A. L. MAYO ↑

Marriage Date: 26 Dec 1897

Recorded in: Clayton, Georgia

Source: FHL Number 229447

Dates: 1894-1895

CLARENCE

MAYO ①

① The Apex Herald WED 25 SEP 1996 Apex, NC

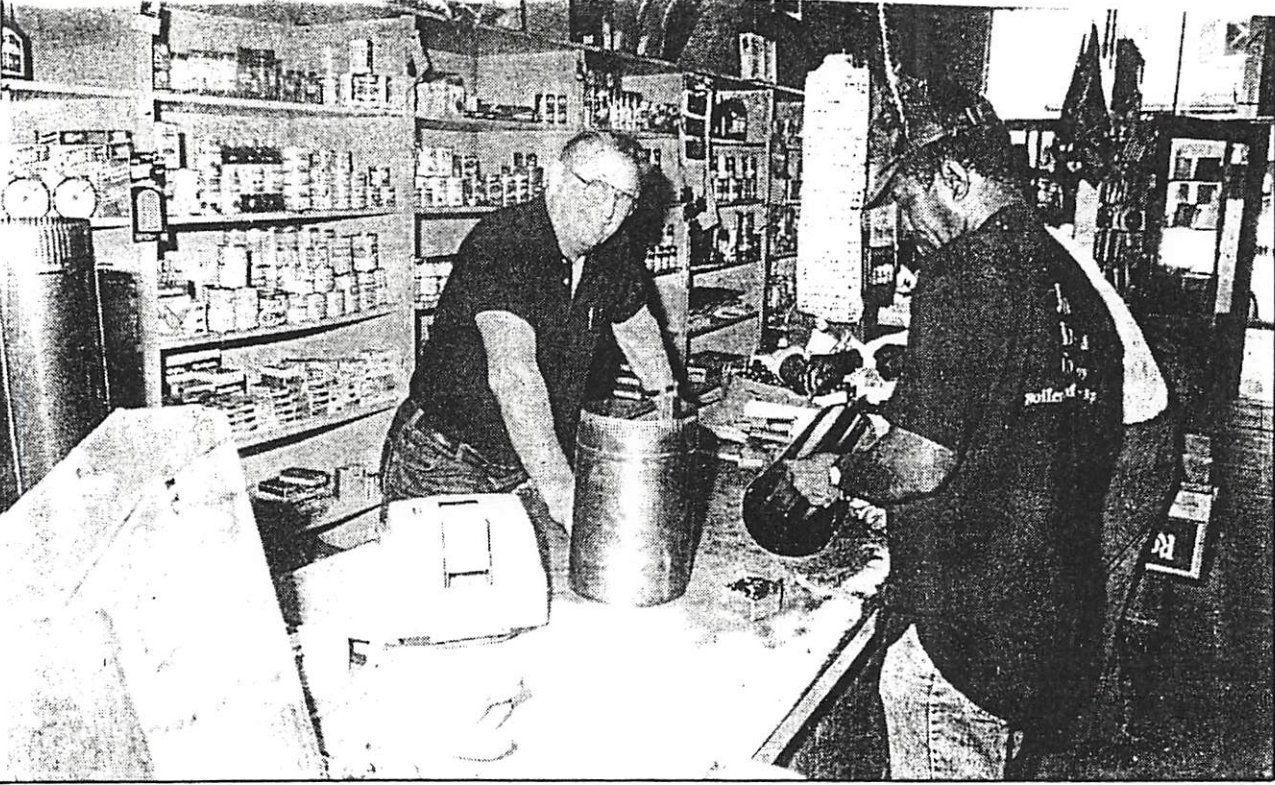

Apex Grocery store owner Harry Beasley (left) helps customer Daniel Page with his purchases Friday. Page, who came in to buy stovepipe for a friend said he comes to Beasley's store because "He's someone I know." (Herald photo by David Leone)

Longtime grocer retiring, closing shop

By DAVID LEONE
Staff Writer

Time is running out for customers of the Apex Grocery. Come November, owner Harry Beasley will be closing down the 46-year-old general store to retire, and his long-time patrons will have to find somewhere else to go.

"About 60 years I've been coming by here. I used to come here when I was about four or five years old — I'm about 77 now," Leather Harrington said.

"When you came down here then you'd only see an automobile every now and then — most people came down on wagons," he reminisced. "He ain't going to close up, he'd hurt too many people like me and a whole lot of other people."

Beasley's brother Richard opened the grocery in 1950, and Harry joined him after his father's City Feed Store burned to the ground in 1955.

I.

A. HARRY BEASLEY

B. RICHARD BEASLEY

- LEATHER HARRINGTON
- SAMUEL MANGUM, SR
- DEONNA MANGUM
- MOODY LONG
- DANIEL PAGE
- CLARENCE MAYO ↑
- FRANK CAUFIELD

Originally located on the west side of downtown Salem Street, the Beasleys bought, in 1957, the building in which it is now housed.

The store catered mainly to the area's tenant farmers in its early years, Beasley said.

The farmers were given a stipend credit line at the store by their landlord, and they bought all their worldly goods there in the spring and summer work months.

"That's the reason all the stores in Apex carried a variety," Beasley said. "Feed, seed, fertilizer, just whatever it would take to grow a crop of tobacco."

"We had washing powder, Clorox, shoes, clothes — that was before all these chain stores started moving in."

He still carries a variety, everything from seeds, grapes and turnips to buckets, overalls and cokes.

"Since I was a little bitty boy — about 25 years — I've been coming here off and on," Samuel Mangum Sr., said.

Mangum brought his young daughter Deonna in Friday afternoon, to purchase mustard greens for his patch and "to bring her in here to see where daddy used to come and buy stuff."

"I spend about \$100 a week right here in this store buying garden seed, grass seed, fertilizer and hams," Moody Long said.

Long is one of Apex's older residents who often come to the grocery to sit and chat about things past, the current state of affairs and things yet to come.

Some come in now to stock up on goods that will be gone in November, when the store closes.

Daniel Page, who came in to buy a stovepipe for a friend, also picked up apples and syrup.

"I want to get me some of that syrup before you close up," Page remarked to Beasley on Friday.

Beasley said that even though he'll try to sell off his inventory over the next few months, he will still order items people need.

"I've got a hotline right to the factory," he said. "I'm just not restocking."

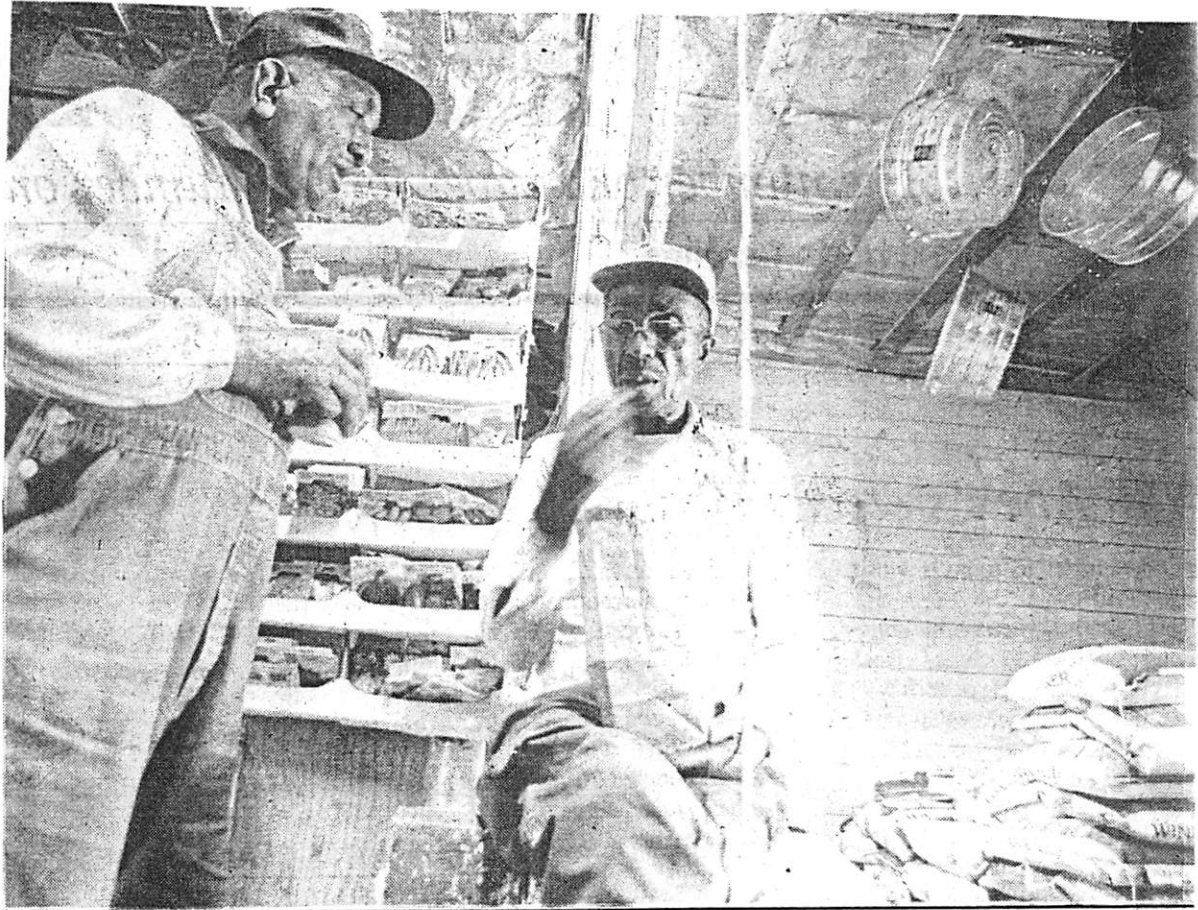

OLD FRIENDS—Clarence Mayo sips a soda while friend Leather Harrington munches grapes in-between conversation in the rear of the Apex Grocery store on Salem Street Friday. The store is a meeting place for some of the area's old farmers. (Herald photo by David Leone)

Beasley has begun reducing prices on some items in order to move them. He's lowered prices on shoes, jackets and winter clothes and beginning Nov. 1 he said he is going to drop the price on all goods.

Beasley said that at the end of November he may hold an auction on the remaining items.

"I'm not happy at all about quitting," the 66-year-old Beasley said. "But there comes a time when everybody needs to retire."

While work wasn't too hard, Beasley said it has been rather confining, his being stuck in the store every day from 7:30 a.m. to 6 p.m.

He resides on Cunningham Street with his wife, in a house he has lived in for 39 years.

As for his customers, Beasley said in the old days they used to

hang out at filling stations.

"I expect some of them will miss it really," Beasley said. "It's been kind of a hangout but they'll find somewhere else to go."

"I know this is one of the best stores Apex ever had — I was trading with their daddy before

they ever took over," Frank Caufield said from his seat in the back room.

"Everybody knows me, I've lived here about 50 years," the retired 82-year-old dry cleaner said. "When it closes, I'll just sit home on the porch, I imagine."

COLUMBUS MAYO

① see Jersey Mayo & 1860 census - Granville Co, NC.

CYNTHIA FAYE MAYO

① See Itg 18 MAR 1991 Mary Clara Crum to RPU
I. Silas Crum

A Louvenia J. Crum

1. Charlie Hunter Crum, Sr

a. Mersoui Esther Crum

i. Margaret Elizabeth Poole b 20 AUG 1918
(Wake Co, NC) d ca 1985 md 3 JUL
1946 (Muskogee Co, OK) Lewis Edward
Mayo → Billy Mayo b 12 JAN 1924
(Cherokee Co, OK)

(I) Lewis Edward Mayo b 15 JUL 1949
(Wake Co, NC) "Billy" md 14 JUL
1973 (Mecklenburg Co, NC) Louise
Agnes (Bernadette?) Kolbach
b 7 MAY 1951 (Philadelphia, PA)

(A) Kristina Louise Mayo b 27 SEP
1974 (Charlotte, NC)

(B) Lewis Edward Mayo, Jr "Eddie"
b 10 OCT 1976 (Charlotte, NC)

(II) Elizabeth Ann Mayo b 15 MAR
1954 (Wake Co, NC) md — Sims

(III) Cynthia Faye Mayo b 11 JUN 1957
"Cindy" (Wake Co, NC) md 25 SEP
1976 Lewis Jean Before b 24 OCT
1956 (Worcester, MA)

B. Eugene D. Crum

② See Itg 29 APR 1991 Mary Clara Crum to RPA

CFM ↑ md in Charlotte, NC. She has two children
Brittany Rene Before and Jonathan Billy Before.

ELIZABETH ANN MAYO PGI

① See It 18 MAR 1991 Mary Clara Criss to RPU
I. Silas Criss

A. Louvenia J. Criss

1. Charlie Hunter Criss, Sr

a. Messie Esther Criss

i. Margaret Elizabeth Poole b 20 AUG 1928
(Wake Co, NC) d ca 1985 md 3 JUL
1946 (Muskogee Co, OK) Lewis Edward
Mayo → Billy Mayo b 12 JAN 1924
(Cherokee Co, OK)

(I) Lewis Edward Mayo b 15 JUL 1949
(Wake Co, NC) "Billy" md 14 JUL
1973 (Mecklenburg Co, NC). Louise
Agnes (Bernadette?) Kolbachi
b 7 MAY 1951 (Philadelphia, PA)

(A) Kristina Louise Mayo b 27 SEP
1974 (Charlotte, NC)

(B) Lewis Edward Mayo, Jr "Eddie"
b 10 OCT 1976 (Charlotte, NC)

(II) Elizabeth Ann Mayo b 11 MAR
1954 (Wake Co, NC) md — Sims

(III) Cynthia Faye Mayo b 11 JUN 1957
"Windy" (Wake Co, NC) md 25 SEP
1976 Lewis Jean Before b 24 OCT
1956 (Wardrobe, MA)

B. Eugene D. Criss

② See It 29 APR 1991 Mary Clara Criss to RPA
EAM ↑ "Betty" md Thomas Sims. She had two
children. Megan Elizabeth Sims & Katie Laura Sims.

ELIZABETH ANN MAYO PEZ

③ see LA 24 AVE 1991 Margaret Elizabeth Poole to RPA
EAMP, and 13 MAY 1978 (Crossnore, NC) Thomas
Earl Sims, Jr. b. 14 NOV 1947 (Clark Co, NV)

ESQUE

MAYO

○ Zebulon Record THUR 14 APR 1994 Zebulon, NC

Esque Mayo

Esque "Sambo" Mayo, 73, of Zebulon, died Monday, April 4. Funeral was 1 p.m. Saturday, April 9, at William Toney's Funeral Home chapel, Zebulon. Burial was at Gethsemane Memorial Gardens.

Surviving: sons, Roderick and Quentin of Zebulon, John of Richmond, Va.; daughters, Brenda of Baltimore, Md., and Deborah of Raleigh; brother, James Odell Mayo of Zebulon; six grandchildren; four great-grandchildren.

HERBERT HOOVER MAYO

The Zebulon Record THUR 22 DEC 1988 Zebulon, NC

Herbert Hoover Mayo

Herbert Hoover Mayo, 58, of Selma, died Friday, Dec. 16. Funeral was 2 p.m. Tuesday, Dec. 20, at St. James Disciple Church, Middlesex. Burial was at the church cemetery.

Surviving: wife, Mrs. Lossie Mayo; daughter, Mrs. Rosetta Crumel of Raleigh; sisters, Mrs. Sarah Horton of Richmond, Va., Mrs. Bettie Jones of Petersburg, Va., Mrs. Minnie Allen of Middlesex, Mrs. Etta Singletary of Zebulon; brother, Raynor Vinson of Wilson, William Mayo of Baltimore, Harvey Mayo of Petersburg, Va., Harry Bridges of Plainfield, N.J.; three grandchildren.

INLAND MAYO

① See Jaisey Mayo & 1860 Census - Granville Co, NC

JAMES MAYO

① see Jersey Mayo & 1860 census - Granville Co, NC

JOISEY MAYO

① See 1850 Census - Granville Co, NC - Taber Creek Dist.

Taber Creek PO. Dwelling 965, Family 965.

- | | | | | | | |
|----|-------------------|----|----|--------|-------------------|------------------------------------|
| 1 | Jossey Mayo | 43 | F | M | Farmer | → Mulatto |
| 2 | Inland | " | 21 | F | | |
| 3 | Lorenzo | " | 19 | M | M | |
| 4 | Jamer | " | 15 | M | M | |
| 5 | Columbus | " | 12 | M | M | |
| 6 | Lingus | " | 10 | M | M | |
| 7 | Robert | " | 1 | M | M | |
| 8 | Jordan Foreman | 50 | M | M | Day laborer | |
| 9 | W. Johnson | 90 | M | Farmer | RE #660 PPIUD hNC | |
| | | | | | | ↳ [William Johnson] |
| 10 | Elizabeth Johnson | 60 | F | h | hNC | |
| 11 | Archibald | u | 27 | M | hNC | [Archibald H. W.] |
| 12 | Mary | u | 20 | F | hNC | [Mary E. Dement, wife of A. H. W.] |
| 13 | Wiley Fallner | 50 | M | hNC | | |
| 14 | Lively Fallner | 26 | F | hNC | | |

[Note - the above 14 appear in one dwelling but it appears that 1-8 is one family and 9-12 or 9-14 another - RPH]

KRISTINA LOUISE MAYO PEI

① See Ity 18 MAR 1991 Mary Clara Cross to RPU
I. Silas Cross

A Louvenia J. Cross

1. Charlie Hunter Cross, Sr

a. Messie Esther Cross

i. Margaret Elizabeth Poole b 20 AUG 1928
(Wake Co, NC) d ca 1985 md 3 JUL
1946 (Muskogee Co, OK) Lewis Edward
Mayo → Billy Mayo b 12 JAN 1924
(Cherokee Co, OK)

(I) Lewis Edward Mayo b 15 JUL 1949
(Wake Co, NC) "Billy" md 14 JUL
1973 (Mecklenburg Co, NC). Louise
Agnes (Bernadette?) Kolbachi
b 7 MAR 1951 (Philadelphia, PA)

(A) Kristina Louise Mayo b 27 SEP
1974 (Charlotte, NC)

(B) Lewis Edward Mayo, Jr "Eddie"
b 10 OCT 1976 (Charlotte, NC)

(II) Elizabeth Ann Mayo b 19 MAR
1954 (Wake Co, NC) md — Sims

(III) Cynthia Faye Mayo b 11 JUN 1957
"Windy" (Wake Co, NC) md 25 SEP
1976 Lewis Jean Before b 24 OCT
1956 (Worcester, MA)

② See Ity 29 APR 1991 Mary Clara Cross to RPU
Proper spelling = CHRISTINE LOUISE MAYO

KRISTINA LOUISE MAYO PG2

③ see H 24 AUG 1991 Margaret Elizabeth Poole DORPH
Margaret gives the spelling Kristina Louise Mayo
for her gd.

① See Document 2JUN1995 - Profile of James Paul Johnson, Jr
 I. Fannie Arlene U of the Charles U/Thomas Gay U Sr Subclass
 - William Barber U Sr.

A. Mary Carpenter

1. Barbara Jean Gilbelean

a. William Joseph M^cGaher b 14 OCT 1955
 md Donna Gail Heath b 18 JUL 1959

- i. Kathryn Lee M^cGaher b 28 APR 1986
- ii. Meghan Jean M^cGaher b 12 OCT 1990
- iii. Sally Elizabeth M^cGaher b 8 OCT 1992

2. Mary Anne Gilbelean

a. William Lee Carter

- i. Emily Abie Carter b 20 AUG 1979
- ii. Sarah Ann Carter b 24 OCT 1982
- iii. Mary Leigh Carter b 5 SEP 1985

b. Warren Leslie Carter b 3 APR 1954

md 1st (?) Sheila Lynn Shelton b 24 OCT 1955, 9 OCT 1992
 md 2nd (?) Leigh Ann Mayo Whitley b 25 MAY 1961
 (A name nee Mayo - RPM)

i. Cara Jean Carter b 22 JUL 1983

c. Allyson Carter

- i. Lisa Mark b 8 MAY 1983
- ii. David Lee Mark b 13 FEB 1986
- iii. Laura Mark b 21 OCT 1987
- iv. Linda Mark b 14 OCT 1991

② See Ltr 12JUL1995 James Paul Johnson, Jr to RPM
 I have for XID-36931 Lee Ann Mayo Whaley P. I don't
 know if she was md before. I got this info from Warren Mother

LINGRUS MAYO

① see Jaisey Mayo & 1860 census - Granville Co, NC

LORENZO MAYO

① See *Faisey Mayo* & 1860 Census - Granville Co, NC

LOUIS EDWARD MAYO

(AKA BILLY MAYO; AKA LEWIS EDWARD MAYO, SR)

① see It 18 MAR 1991 Mary Clara Cross to RPA

I. Silva Cross

A. Louvenia J. Cross

1. Charlie Newton Cross, Sr

a. Missouri Esther Cross

x. Margaret Elizabeth Poole b 20 AUG 1928

(Wahle Co, NC) d ca 1985 m 3 JUL 1946 (Muskogee Co, OK)

Lewis Edward Mayo ↑ → Billy Mayo b 12 JAN 1924

(Cherokee Co, OK). Three children.

② see It 24 AUG 1991 Margaret Elizabeth Poole to RPA

Margaret m Ft Gibson, OK "Billy Mayo". It appears

she favors using Billy Mayo rather than LEM, Sr

so their son becomes SR and their gr becomes Jr.

rather than JR & III. LEM ↑ x 10 JUL 1985

③ see It's Everett Henry Cross to RPA 22 JAN 1992

LEM ↑ "Billy Mayo" died and is bur in Charlotte,

NC.

① See Sts 18 MAR 1991 Mary Clara Cross to RPU
I. Silas Cross

A Louvenia J. Cross

1. Charlie Hunter Cross, Sr

a. Missouri Esther Cross

i. Margaret Elizabeth Poole b 20 AUG 1918
(Wake Co, NC) d ca 1985 md 3 JUL
1946 (Muskogee Co, OK) Lewis Edward
Mayo → Billy Mayo b 12 JAN 1924
(Cherokee Co, OK)

(I) Lewis Edward Mayo b 15 JUL 1949
(Wake Co, NC) "Billy" md 14 JUL
1973 (Mecklenburg Co, NC) Louise
Agnes (Bernadette?) Kalbach
b 7 MAY 1951 (Philadelphia, PA)

(A) Kristina Louise Mayo b 27 SEP
1974 (Charlotte, NC)

(B) Lewis Edward Mayo, Jr "Eddie"
b 10 OCT 1976 (Charlotte, NC)

(II) Elizabeth Ann Mayo b 11 MAR
1954 (Wake Co, NC) md — Simon

(III) Cynthia Faye Mayo b 11 JUN 1957
"Windy" (Wake Co, NC) md 25 SEP
1976 Lewis Jean Before b 24 OCT
1956 (Wardens, MA)

② see Sts 29 APR 1991 Mary Clara Cross to RPU

LEM, JR md Louise Agnes Kalbach. "Bernadette" is
not a part of her name. They had just two children.

LOUIS EDWARD MAYO, SR PG2
(AKA LEWIS EDWARD MAYO, JR)

③ See It's 24 AUG 1991 Margaret Elizabeth Poole & RPH

Margaret appears to prefer Billy Mayo as the name
for her husband rather than Louis Edward Mayo, Sr -
so their son becomes Sr [LEM, Sr I] and their
gr JR [rather than JR & III] - RPH

LOUIS EDWARD MAYO, JR

(AKA LOUIS EDWARD MAYO, III)

① See Itg 18 MAR 1991 Mary Clara Cran to RPU
I. Silas Cran

A Louvenia J. Cran

1. Charlie Newton Cran, Sr

a. Messie Esther Cran

i. Margaret Elizabeth Poole b 20 AUG 1928
(Wake Co, NC) d ca 1985 md 3 JUL
1946 (Muskogee Co, OK) Lewis Edward

[BILLY] ← Mayo → Billy Mayo b 12 JAN 1924
(Cherokee Co, OK)

[SR] ← (I) Lewis Edward Mayo b 15 JUL 1949
(Wake Co, NC) "Billy" md 14 JUL
1973 (Mecklenburg Co, NC) Louise
Agnes (Bernadette?) Kolbach
b 7 MAY 1951 (Philadelphia, PA)

(A) Kristina Louise Mayo b 27 SEP
1974 (Charlotte, NC)

[JR] ← (B) Lewis Edward Mayo, Jr "Eddie"
b 10 OCT 1976 (Charlotte, NC)

(II) Elizabeth Ann Mayo b 11 MAR
1954 (Wake Co, NC) md — Simon

(III) Cynthia Faye Mayo b 11 JUN 1957
"Cindy" (Wake Co, NC) md 25 SEP
1976 Lewis Jean Before b 24 OCT
1956 (Wareham, MA)

② See Itg 24 AUG 1991 Margaret Elizabeth Poole to RPU
Margaret prefers to call her hus Billy Mayo rather
than Lewis Edward Mayo, Sr. Hence their son becomes SR
and their gr JR (rather than JR & III - RPU)

○ The Naaman Mills Family By W. A. Mills - Pg 30

I. Abraham Mills

A. Naaman Mills

1. Loretta Mills - CGM of RPA
2. Matthew Mills

a. John Addison Mills 1824-1894

1. Columbus Washington Mills 1855-1928

Had 9 children ←

E

PRESENTED

HERE →

Δ Δ (E) Leola Mills (b 29 Jul 1916, d 27 Jul 1994) m 25 Oct 1937 Roy James Thompson (b 6 Aug 1915). Married in Durham Co., NC. She is buried at Montlawn Cem., Wake Co., NC. Their children:
 - (a) Roy Clifton Thompson (b 1 Jul 1939) m 26 Apr 1961 Margie Mayo.
 He m 2ndly 26 Apr 1985 Leona Burnette.

Roy and Margie's children:

- a1) Stephanie Elizabeth Thompson (b 14 Aug 1976).
- a2) Clifton Norris Thompson (b 6 Oct 1977).
- (b) Dwight James Thompson (b 25 Jan 1944) m 8 Aug 1964 Pansy Stephenson.
 Their child:
 b1) James Dale Thompson (b 1 Sep 1965) m 28 Nov 1987 Jessie Penny.
 Their child:
 * Michael Dale Thompson (b 9 Jun 1988).
- (c) Linda Faye Thompson (b 4 Jan 1948) m 23 Jul 1966 Howard Morgan.
 She m 2ndly Jun 1976 James Shearin.

LINDA & HOWARD'S CHILD:

- c1) Cynthia Ann Morgan (b 25 Dec 1966) m 23 Feb 1983 Randy Lee Johnson.
 Their child:
 * Candi Michelle Johnson (b 12 Jun 1987).

LINDA & JAMES' CHILD:

- c2) Terry Lynn Shearin (b 2 Sep 1977).
- (d) Carolyn Dianne Thompson (b 25 Jan 1951) m 19 Aug 1967 Edward Sidney Lanier. She m 2ndly 20 Jun 1981 Daniel Greg Spurling.
 Dianne and Daniel's children:
 d1) Dale Elizabeth Spurling (b 22 Jul 1984).
 d2) Daniel Spenser Spurling (b 25 Aug 1986).

NOLAND

MAYO

○ FROM LTR 27 JAN 2004 LINDA ENTAS TO RPH

I. LAURA BELL MCGOWAN [D/O MARY WAYNE U b MAY 1862 (KY)
who is presumed D/O JOSEPH U b 1829 (KY) - Hood of a Line
in the George U / Shadrach U Sublan: HUS OF LAURA =
ARTHUR CHESTER KISSELL

- A. **JEAN (KISSEL) HANSEN** b. 5-18-1932 in Geneseo, IL
married #1 10-30-1949 Dean Hansen b. 10-11-1926 d. 9- - 1983 - divorced
married #2 4-4-1981 Ken Eilers d 4-2003
children 1. **Gary Hansen** b. 9-29-1950
2. **Dave Hansen** b. 4-23-1953
married 9-22-1973 Johnette Farrell - divorced
children: 1. **Donovan** b. 8-17-1975
2. **Wesley** b. 9-15-1978
3. **Andrew** b. 7-8-1982
married Pu Young
children: 1. **Grace Cora-Jean** b. 4-3-2002
3. **Melanie (Hansen) Mayo** b. 4-2-1956
married Noland Mayo
Noland had children by previous marriage

RALPH

MAYO, JR

○ Zebulon Record THUR 20 NOV 1997 Zebulon, NC

Ralph Mayo Jr.

Ralph Mayo Jr., 78, of Zebulon, died

Sunday, Nov. 9, at his home. Memorial service was Thursday, Nov. 13, at Bethany Baptist Church, Wendell.

The son of the Rev. Ralph and Catherine Mayo, he was born June 10, 1919, in Honey Creek, Wis. He served in the U.S. Navy and was a veteran of World War II. He retired after 30 years with Teledyne Wisconsin Motors.

Surviving: wife, Eleanor Mayo; daughters, Joy Lane and her husband, Manny Cuellar, of Knightdale, Judy and her husband, William Kingsberry, of Menomonee Falls, Wis.; son, Thomas Mayo of Chicago, Ill.; stepson, Richard Sarno and his wife, Mary, of New Berlin, Wis.; stepdaughter, Joyce and her husband, Chesley Chapman, of Marietta, Calif.; sister, Virginia and her husband, Richard Navine, of Oconomowoc, Wis.; brother, Paul Mayo of Salem, Wis.; 12 grandchildren; 11 great-grandchildren.

Memorial contributions may be made to Bethany Baptist Church, 3417 Rolesville Road, Wendell 27591.

Arrangements by the Cremation Society of the Carolinas.

① Manager - Henry Co, GA
 Came U and 10 APR 1898 Robert Mayo

② See 1900 Census Henry Co, GA
 Thomas J. U b JUN 1855 (GA) 45 [Thomas Jasper U]
 Sarah E. U b FEB 1857 (GA) 43
 Carrie Mayo Daw b 1877 23 [Carrie U]
Robert Mayo b APR 1876 (GA) 24

[Thomas Jasper U is son of James Monroe U of the
 Richard U, III / Clalumn U Sulclan - RPU]

ROBERT MAYO

① see Jaisey Mayo & 1860 Lenoir - Granville Co, NC

○ See Ltr 30 APR 1999 Flora Pauline U Ed APH - Pg 10, 11

I. Calurn Burnett & Rutherford Co, NC
 md (1) Sarah Mayo & Rutherford Co, NC

A. Benjamin M. Burnett b abt 1801 (Rutherford Co, NC)
 & GA md 6 DEC 1827 (Rutherford Co, NC) Phoebe Carpenter

B. Calurn Burnett. b about 1800 md (1) Orilla Discos

C. Valentine Burnett b 10 OCT 1797 (Rutherford Co, NC)
 & 13 SEP 1854 (McCollister, GA) md (1st) JAN 1827 (Henry
 Co, GA) Frances Stephens (Stewart)² b 17 FEB 1810 (GA)
 & 14 MAR 1838 (Neal-Ensley Cem, McCollister, GA);
 md (1st) 22 FEB 1823 (Rutherford Co, NC) Mildred W¹
 b about 1795 & abt 1824 (Rutherford Co, NC)
 md (2nd) Mary Jones "Polly" & had 8 more children

1.¹ Mary Elizabeth Burnett b 15 JAN 1824 (Rutherford
 Co, NC) & 1917 (Cannell Co, GA), md 1848 (j)
 Samuel H. Neal b 1807 (GA) Campbell Co, GA

a. Laura Weston Neal
 b 10 DEC 1849

c. Miller Ann Neal
 b 1854

b. John Tomberlin Neal
 b 1852

d. Valentine Burnett
 Neal b 25 JUL 1856

2.² Sarah M. Burnett b 11 JAN 1830 md 29 AUG 1850
 James Samuel W

SARAH ELIZABETH MAYO

RAY

① FROM LTR 28 JAN 2005 Maril Ellis Ray to RPU

I. Buckner Ray

A. Amasa O. Ray - GM of RPA

B. George Washington Ray

1. Flora Caroline Ray

a. Willard Ray Rogers (Twin) b 24 NOV 1902

md (1) ALDYTH SHAW

i. Katherine Rogers

(E) JIMMY WICKER

2. Jesse Knax Ray, Sr

a. Horace Green Ray b JUN 1907 (1) d 9 AUG 1998

md (2nd) PAULINE ORBISON "Polly" b 25 MAR

1915 (1) d 22 JUL 2004

b. Albert Archibald Ray

i. Albert Truitt Ray md (1) CINDY JOHNSON

3. Samuel Buckner Ray, Sr

a. Dorothy May Ray b 6 MAY 1922

i. Jan Marie Carden b 16 JAN 1958

md (1) MIKE LEWIS

b. Clyde Grace Ray b 25 DEC 1916

i. Ann Ray Clayton b 4 JAN 1916

(E) Amy Ray Anderson b 1 DEC 1972

md (1) GARY F. FOWLER b 4 FEB 1973

(A) BROOKLYN FAITH FOWLER b 1 APR 2000

(E) Jason Thomas Anderson b 24 DEC 1978

md (1) KELLY MCFALLS b 6 MAR 1981

4. Minnie S. Ray

a. Leon Lafayette Brogden, Sr "COACIT" b 26 AUG

1910 (Wake Co, NC) d 1 OCT 2000 (Wilmington, NC)

md (1) SALLIE ELIZABETH MAYO - she lives
in Wilmington, NC - (910) 762-5920

② See LTR 30
SEP 2006
Maril Ellis
Ray to
RPU Pg 12
Proper Name
= SARAH
ELIZABETH
MAYO

SAM

MAYO

○ Zebulon Record THUR 7 APR 1994 Zebulon, NC

Sam Mayo

Sam Mayo, 71, of Zebulon, died Monday, April 4. Arrangements by William Toney's Funeral Home of Zebulon.

SAMUEL BROWN MAYO, JR

Western Wake Herald WED 19 OCT 1988 Apex, NC

Farr, Mayo repeat vows

Suzanne Carol Farr and Samuel Brown Mayo III exchanged marriage vows on in the Black Creek United Methodist Church. Officiating was the Rev. David Benson.

The bride is the daughter of Mr. and Mrs. Coleman Farr of Wilson. The groom is the son of Mr. and Mrs. Samuel Brown Mayo, Jr. of Nashville.

Given in marriage by her parents, the bride wore her mother's wedding gown of Chantilly lace and tulle styled with a scalloped neckline, fitted bodice and long sleeves tapering to calla points over the hands. The sheath skirt extended into a full back and train of scalloped lace on silk illusion.

For her headpiece, she chose a bandeau highlighted with Venise lace, sequins and pearls with an attached fingertip-length veil of illusion. She carried a silk cascading bouquet of white and dusty rose sweetheart roses and gypsophila accented with white lace and dusty rose ribbon.

Marylynn Farr, sister of the bride, was maid of honor. Bridesmaids were Beth Seay of Richmond, Va.; sister of the groom; Anne Margaret Franklin of Apex, cousin of the bride; and Teresa Lewis. Junior bridesmaid was Cammy Dobb of Richmond, niece of the groom. The attendants wore teal tea-length dresses featuring a sweetheart neckline, fitted bodice and elbow-length sleeves. They carried silk cascading bouquets of dusty rose sweetheart roses and trailing ivy centered with white roses and tied with dusty rose ribbons.

Christy Batts and Jenny Batts, nieces of the groom were flower girls. They wore teal tea-length dresses and carried parasol-styled baskets filled with flowers like those of the attendants' bouquets.

Mr. Mayo was his son's best man. Ushers were Wayne Summerlin, Dennis Joyner and Stu Dobb of Richmond, Va., brother-in-law of the groom.

Allen Farr, brother of the bride, was junior usher.

Wedding music was furnished by Dawn Batts, pianist and soloist.

Following the ceremony, a reception, given by the parents of the bride was held in the church fellowship hall.

The bride is a graduate of Beddingfield High School and Mitchell's Hairstyling Academy. She is employed with Raffles of Gold Park. The groom is a graduate of Fike High School and works with Multi-Temp Corp.

Following their wedding trip to Myrtle Beach, the couple will make their home in Black Creek.

Social Events

On the eve of the wedding, a bridesmaids' breakfast was held at the Pancake House. Hostesses were the aunts of the bride, Anne Franklin and Louise Wilson of Apex, Lela Hardee of Cary and Elizabeth Adcock of Raleigh. The bride was presented a toaster. Sixteen guests attended.

Saturday evening, following the wedding rehearsal, the groom's parents were hosts for an after-rehearsal dinner pig picking at their home.



Mrs. Samuel Brown Mayo III

SARAH

MAYO

○ From Upchurch-Bright Newsletter Vol 4 No 3 SEP 1993 Pg 44

I. Sherwood W - Head of Class

A. Mildred W and Valentine Burnett, son of
Claburn Burnett

1 Claburn BURNETT married (1) Sarah MAYO.↑

Children: 2 known

+ 2 M i Valentine BURNETT.

3 M ii Benjamin M BURNETT, born in 1801/1810 at NC.

1840 751th District Benjamin is in Carroll County

Benjamin b. 1801-1810 wife b. 1801-1810

1 son b. 1826-1830 1 dau b. 1831-35

1 dau b. 1836-40 1 or 2 daus b. 1836-1840

1840 Valentine is in Carroll Co 751th District 2000011-022010

Valentine b. 1791-1800

1850 Valentine is in Campbell Co, GA,

1850 Benjamin is in Carroll Co, GA page 64 11th District

Benjamin M BURNETT married (1) Phebe ().

THOMAS CLAYTON MAYO

XID-2633

① Thomas Clayton Mayo b 1968 is son of
Mary Jaraine Zaleski b 1946 of Mover/Murray
U. Can. (28, Pg 73).

THOMAS MALON MAYO

XFD - 2632

① Thomas Malon Mayo b. 1944 and F66 Mary
Laraine Zaleski b. 1946. She is of Moor/Murray
U clan (28, Pg 23)

POSITION: Research Assistant - Full-time

QUALIFICATIONS: M.S. degree in Plant Breeding, Genetics, or Cytology. Applicant should have experience in conducting plant breeding experiments and cytological investigations. It is desired that the person have experience in plant research in the field and greenhouse.

JOB DESCRIPTION: Assistant will assist in conducting cytological evaluations of all individual plants used in crosses and of many progeny populations. Assist in yield testing, conducting cultural studies and in management of both field and greenhouse experiment.

LOCATION: University of Arizona, Tucson, Arizona. Occasional travel to other stations at Yuma, Mesa, Marana, Saford.

PAY AND BENEFITS: Pay will depend on qualifications, pay range \$8,981 to \$11,836. There is a state retirement and life insurance. The position will be on renewal of grant funds. The person will have opportunity to take graduate work toward a Ph.D. degree.

JOB AVAILABILITY: January, 1978

CLOSING DATE FOR APPLICATIONS: December 31, 1977 or until filled.

APPLICATION: Includes cover letter, transcript, and factor of recommendation. Applications, transcripts and letters of recommendation should be sent to:

Dr. David D. Rouse
Dept. of Plant Sciences
College of Agriculture, Bldg. 36
University of Arizona
Tucson, Arizona 85721
Phone: (602) 994-2376

The University of Arizona is an equal opportunity employer authorized to provide research, educational, information and other services only to individuals and institutions that function without regard to race, color, sex or national origin.