

ALBERT FRANKLIN MAY, SR

○ Zelulon Record THUR 9 MAR 2008 Zelulon, NC

I. ALFRED T. MAY, SR

md WITHELMA LAMB

A. Albert Franklin May, Sr ↑

md (1) Mary Miller Powers

1. Albert Franklin May, Jr

2. Frank P. May 3. Mary Miller May

B. Phyllis May

C. Alfred T. May, Jr

Albert F. May

Albert Franklin May, 67, of Raleigh, died Monday, Feb. 28. Memorial service was Thursday, March 2, at Hayes Barton Baptist Church. Burial was private.

He was the son of the late Alfred T. May and Thelma Lamb May of Spring Hope. He graduated from Spring Hope High School and Davidson College. He was a member of Hayes Barton Baptist Church. For more than 41 years he was employed by Nations Bank. In addition to his parents, he was preceded in death by his sister, Phyllis May Longmire, who died in 1985.

Surviving: wife, Mary Miller Powers May; sons, Albert F. May Jr., Frank P. May; daughter, Mary Miller May Wheeler and her husband, Scott; brother, Alfred T. May Jr. of Spring Hope; brother-in-law, William B. Longmire Jr. of Spring Hope.

Memorial contributions may be made to the Chancel Choir fund of Hayes Barton Baptist Church, 1800 Glenwood Ave., Raleigh 27608; or to a charity of choice.

Arrangements by Wheeler and Woodlief Funeral Home, Rocky Mount.

ALEX GRIFFIN MAY

Mary E. Upchurch

birth: 1905

North Carolina
Marriages, 1759-1979

marriage: 29 Jul
1936

Raleigh, Wake, North
Carolina

spouse: Alex Griffin May

ALFRED T MAY, SR

○ Zelidon Record THUR 9 MAR 2008 Zelidon, NC

I. ALFRED T. MAY, SR ↑
m & LITHELMA LAMB

A. Albert Franklin May, Sr
m & (1) Mary Miller Powers

1. Albert Franklin May, Jr
2. Frank P. May
3. Mary Miller May

B. Phyllis May

C. Alfred T. May, Jr

Albert F. May

Albert Franklin May, 67, of Raleigh, died Monday, Feb. 28. Memorial service was Thursday, March 2, at Hayes Barton Baptist Church. Burial was private.

He was the son of the late Alfred T. May and Thelma Lamb May of Spring Hope. He graduated from Spring Hope High School and Davidson College. He was a member of Hayes Barton Baptist Church. For more than 41 years he was employed by Nations Bank. In addition to his parents, he was preceded in death by his sister, Phyllis May Longmire, who died in 1985.

Surviving: wife, Mary Miller Powers May; sons, Albert F. May Jr., Frank P. May; daughter, Mary Miller May Wheeler and her husband, Scott; brother, Alfred T. May Jr. of Spring Hope; brother-in-law, William B. Longmire Jr. of Spring Hope.

Memorial contributions may be made to the Chancel Choir fund of Hayes Barton Baptist Church, 1800 Glenwood Ave., Raleigh 27608; or to a charity of choice.

Arrangements by Wheeler and Woodlief Funeral Home, Rocky Mount.

ANNIE

MAY

○ See Str 20 MAY 2002 Cynthia Ann Madden D RPU

I. Benjamin H - Head of class

A. Elizabeth H

1. James Ludwell Carpenter

a. John Carpenter

i. Ann Paul Carpenter - Descendants Below

- 8 William H. Howell b: 1852 d: 1886
- 8 Samuel G. Howell b: Aug 1855
 - + Tennie b: 1856
 - + Nancy C. Cook b: Jan 1862
 - + Mary C. Baker b: 1855
- 8 Lelia J. W. Howell b: 5 Jun 1856 d: 30 Apr 1892
 - + John Augustus Hare b: Aug 1844 d: 1 Nov 1924
 - 9 Anna Florence Hare b: 6 Sep 1873 d: 8 Sep 1958
 - + George G. Gresham
 - 9 Mary May Hare b: 24 Apr 1876 d: 19 Oct 1922
 - + John W. Shornacy
 - 9 Lelia Augusta Hare b: 16 Oct 1877 d: 4 Sep 1938
 - + Thomas Rice
 - 9 Thomas William Hare b: 10 Nov 1879 d: 27 Jun 1963
 - + Laura Etta Sims
 - 9 Joseph Lucius Hare b: 23 Aug 1882 d: 8 Dec 1901
 - 9 Josephine Irene Hare b: 9 Nov 1886 d: 14 Jan 1930
 - + Thomas Alonzo Greer b: 16 Aug 1880 d: 8 Nov 194
 - 10 Wesley Aquilla Greer b: 1 Apr 1904 d: 6 Dec
 - + Buna Edna Duffel b: 17 Apr 1903 d: 31 Oct 19
 - 10 Charles Leon Greer b: 17 Aug 1905 d: 25 Aug 1
 - + Eula Pearl Flurry b: 7 Nov 1906
 - 10 Herman Edgar Greer b: 9 Jun 1907 d: 22 Jul 1
 - + Dorothy Maude Boles b: 9 May 1913 d: 22 Mar
 - 10 Irene Laverne Greer b: 22 Apr 1909
 - + Robert Fontain Williams b: 22 Mar 1902 d: 17
 - + Pleasant Franklin (Phil) Sanders b: 1903 d:
 - 10 Myrtle Elizabeth Greer b: 27 Nov 1911
 - + Walter Ray Burnett b: 8 Feb 1906 d: 2 Apr
 - 10 Martha Marie Greer b: 25 Jan 1913 d: 16 Jul 1
 - + Francis Nelson Hooten b: 17 Aug 1917 d: Jul
 - + William Wayne (Poage) Ramsey
 - 10 Mary Lou Greer b: 3 Mar 1914 d: 24 Apr 1982
 - + Orville Clyde Davenport b: 16 Jan 1906 d: 12
 - + Dudley Brisco
 - 10 Clarence McClain Greer b: 13 Jun 1916 d: 14 N
 - + Mary Ann White b: 25 Jul 1917
 - 10 Ruth Mae Greer b: 15 Jun 1918 d: 23 Feb 1991
 - + John Rex Murray b: 14 Mar 1909 d: 10 Nov 198
 - 10 Billy Joe Greer b: 7 Apr 1921 d: 8 Jul 1977
 - + Elizabeth McCain b: 31 Dec 0022
 - 10 Ava Kathleen Greer b: 11 Jan 1924 d: 25 Dec 1
 - 9 Elizabeth Ruth Hare b: 16 Jan 1886 d: 26 Sep 1889
 - 9 Edna Pearl Hare b: 29 Feb 1888
 - + Will Bessey
 - 9 John Dabney Hare b: 1 Mar 1890 d: 28 Sep 1973
 - + Annie May ↑
 - 9 Bryan Edward Hare b: 30 Apr 1892 d: INT 0007 (7 We
 - 8 Edgar J. Howell b: 1860 d: 13 Mar 1949
 - + Clara McCormick b: 1867
 - 8 Novie L. Howell b: 1872
 - + W. T. Hinton b: 1859
 - 8 B. May Howell b: May 1874 d: 1960
 - + Ida M. Parker b: 1886 d: 1972

○ See: ARVEY KREGLO MAY
The Robert Debnam Family 1636-2000 By D. H. Debnam

I (422) WILBUR THURSTON DEBNAM, son of MALLIE THURSTON DEBNAM and LELA ANN WEATHERSBY, was born 29MAR1924 WAKE CO., N.C. He married DOROTHY HERNDON HORTON 03DEC1943 ALBANY, GA. DOROTHY was born 18JAN1925 WAKE CO., N.C., daughter of JULIAN RUPERT HORTON and MARY MALINE HERNDON.

A (983) WILBUR THURSTON DEBNAM, JR., son of WILBUR THURSTON DEBNAM and DOROTHY HERNDON HORTON, was born 01MAR1947 WAKE CO., N.C. He married (1) FRANCES DIANNE MAY 22DEC1968 WAKE CO., N.C., div. 31JUL1998. DIANNE was born 08NOV1946 WAKE CO., N.C., daughter of FRANCES DOLORES PEARCE and ARVEY KREGLO MAY. (2) TRACY LYNN TOMLINSON 02OCT1999 WAKE CO., N.C. TRACY was born 11JAN1969, daughter of MARGIE JEAN SMITH and HAROLD LEE TOMLINSON.

Children (DEBNAM) by FRANCES DIANNE MAY:

1. 2027. i. MARY PAUL DEBNAM, b. 12APR1974, WAKE CO., N.C.
2. 2028. ii. ANNE THURSTON DEBNAM, b. 18AUG1976, WAKE CO., N.C.

1 (2027) MARY PAUL DEBNAM, daughter of WILBUR THURSTON DEBNAM, JR. and FRANCES DIANNE MAY was born 12APR1974 WAKE CO., N.C. She married ANTHONY JOHN (TONY) CANTIN 18OCT1997 WAKE CO., N.C. TONY was born 27MAR1965, son of EVA ELVIRA THOMAS and JOSEPH RAOUL RAYMOND CANTIN.

Children (CANTIN) by ANTHONY JOHN CANTIN:

- a 4006. i. EVAN ANTHONY CANTIN, b. 02SEP2000, WAKE COUNTY, N. C.

B (984) MARY CANDACE DEBNAM, daughter of WILBUR THURSTON DEBNAM and DOROTHY HERNDON HORTON, was born 04DEC1949 WAKE CO., N.C. She married STEPHEN TAYLOR MARTIN 22JUN1980 WAKE CO., N.C. STEVE was born 09SEP1950.

CANDACE graduated from Wakelon High School, Zebulon, N. C. and Atlantic Christian College (Barton College), Wilson, N. C. with an A. B. degree in Education. She is an elementary school teacher in Raleigh, N. C., a member of Christ Episcopal Church, Raleigh, N. C. and a member of the Daughters of the Revolution. She is the devoted mother of two sons. In her pre-teen years CANDACE was a member of the Zebulon Pool Swim Team and won many ribbons. During high school she was a Majorette in the Wakelon High School Marching Band.

STEVE attended U.N.C. Chapel Hill, N. C. and is a C.P.A. with the State Auditors Office, Raleigh, North Carolina.

1 (2029) WINFREY THOMAS MARTIN, III, son of MARY CANDACE DEBNAM and STEPHEN TAYLOR MARTIN was born 26NOV1981 WAKE CO., N.C.

2 (2030) CHRISTIAN DEBNAM MARTIN, son of MARY CANDACE DEBNAM AND STEPHEN TAYLOR MARTIN was born 11APR1984 WAKE CO., N.C.

BECKY MAY

① The Zebulon Record 3 APR 1986 Zebulon, NC

Becky May Strickland earns CLA designation

Becky May Strickland, a paralegal specialist with the U.S. attorney's office in Greensboro, has successfully completed the two-day Certified Legal Assistant examination and is now entitled to use the CLA designation.

She is among 12 North Carolina legal assistants who have attained this goal and is among 1,292 nationwide.

The exam tests the examinees' comprehensive knowledge of communications, judgment and analytical ability, ethics, human relations and interviewing, legal terminology, legal research, general law, and four areas of substantive law chosen by each examinee.

Strickland has been employed by the U.S. Department of Justice for the last 13 years and specializes in federal criminal law, evidence and procedure.

She is the daughter of Lillie J. May of Zebulon, and is a 1968 graduate of the former Vaiden Whitley High School near Wendell. She holds a secretarial science certificate from Hardbarger Business College in Raleigh and also holds



Becky May Strickland

a North Carolina real estate broker's license.

Strickland resides in Greensboro with her daughter Courtney.

BETTY LOUISE MAY

XID-13932

- ① [42- P 78, 85) Betty Louise May is dau of Jean Frances Foster of the Mex U / Courtney U Subdan - William Harrison U, Sr. Betty was b 19 DEC 1947 (Smith Co, KS) and 14 AUG 1965 John Peter Griffith b 29 SEP 1899 (Lynn Co, KS).

BILL

MAY

○ Zelindon Record THUR 17 SEP 1998 Zelindon, NC

BILL MAY

Mavis Lewis May

Mavis Lewis May, 85, of Spring Springs, Md., formerly of Middlesex, died Wednesday, Sept. 9. Funeral was Tuesday, Sept. 15, at Middlesex Baptist Church. Burial was in Middlesex Cemetery. She was born Aug. 27, 1913.

Surviving: stepson, Bill May of Beltsville, Md.; sister-in-law, Frances Lewis of Middlesex; nieces, Ann Marie Elkins of Raleigh, Barbara Jo Hamilton of Fuquay-Varina; two grandchildren; two great-grandchildren. Arrangements by Joyner's Funeral Home, Wilson.

BURT R

MAY

○ ANCESTRY.COM - MORE OF WM D U b AOT 1860 FAMILY 27 JUN 2008 RTA
1920 CENSUS - LOUISBURG TWP, FRANKLIN CO, NC
1930 CENSUS - CEDAR ROCK TWP, FRANKLIN CO, NC

Name	REVIS	B AOT	Age
William Upchurch	HEAD	1861	59
Mary E Upchurch	WIFE	1866	54
Frank S Upchurch	SON	1898	22
Dayavell Upchurch	DAU	1909	11
Francis Simpson	GRAND DAU	1915	4 5/12

DOZA }
ERRELL }
u } Δ

Name	B AOT	Age
Δ J Ollie May	HEAD	1880 50
Lena C May	WIFE	1876 54
Δ Bust R May	SON [BURT]	1912 18
Δ Ruby L May	DAU	1915 15
Δ Irene P Gupton	BOARDER	1900 30
Doza E Upchurch	BOARDER	1906 24
Δ Ina B Chappel	BOARDER	1905 25

I. JAMES U, D - HEAD OF CLAN

A. ALFRED A-U

Δ I. WM D. U

M. L. MARY ELIZABETH -

Δ G. FRANK SPRUELL U

Δ W. DOZA ERRELL U

CARL MAY

XID-22019

① see ltr 6 FEB 1989 Gary Lee Kessinger to RPM

Carl May ↑ md Shirley Hazen. They had three children and divorced. Shirley is dau of Effie Allen, gd of Eliza Agnes Bramlet & ggd of Marion Emory Bramlet of the John U, III / Samuel 4 Subden.

① See It's 29 JUL 1991 Lou Wayne Rogers WKR 24

I. David Fred Rogers, Sr of the Harmon W/ Howell W Sabular

A. Wayne Circle Rogers b 16 NOV 1913 (Melan Co, TX) d 24
MAY 1977 md 3 JUN 1931 Christine May b 11 OCT 1911
(Knox City, Haskell Co, TX) d 21 SEP 1990

1. Jeanne Fred Rogers b 4 NOV 1931 (Sweetwater, TX)
md 1st Sue (Duncan) (Carlton) (Rogers) Sartain
b 27 JUL 1935 (Throckmorton, TX)

md 2nd 18 OCT 1983 Jacqueline Fay Marcelle
"Jackie" b 14 MAR 1942 (Chicago, IL)

a. Fred Douglas Rogers b 16 JUN 1955 (Muleshoe, TX)
md 1st Joyce Sue Perry¹ b 18 AUG 1959 (Tucson,
AZ) d 5 MAR 1974

md 2nd Jacala Ashley² b 29 MAR 1963
(Clowis, NM)

md 3rd Tammy Nicholas³ b 3 FEB 1962

i. ¹ Wayne Douglas Rogers b 10 FEB 1978
(Lubbock, TX)

ii. ² Aaron Jason Rogers "A.J." b

³ 23 MAY 1983 (Lubbock, TX)

iii. ¹¹¹ Jacob Chance Rogers b JUN 1985

② See It's 21 AUG 1991 Lou Wayne NMN Rogers WKR 24

Christine NMN May d Aunt, Tarrant Co, TX. Bus-

Snyder, Scurry Co, TX. md Wayne Erill Rogers d Snyder,
Scurry Co, TX. Bus Snyder, TX. They had just two
children.

CLEMA LEE MAT

○ See Wakeham High School - Wake Co, NC.

Clema Lee (May) Bradley is a member
of the Class of 1938 and attended a 1986
gathering

CORA

MAY

① Zelandon Record THUR 8 JAN 1998 Zelandon, NC

CORA MAY †
DON R. FREER

Cora May Freer

Cora May Freer, 84, of Raleigh, died Friday, Jan. 2, at Rex Hospital. Memorial service was Sunday, Jan. 4, at Bunn Baptist Church, Bunn.

Surviving: son, Don R. Freer of Raleigh; two grandchildren; two great-grandchildren.

Arrangements by Brown-Wynne Funeral Home, Millbrook Road.

CYNTHIA LOU MAY

XID-13736

- ① (42- Pg 28, 85) Cynthia Lou May is dau of Leona
Frances Foster of the Mowbray/Courtney of
Suldon - William Harrison U.S. Cynthia was
b 27 DEC 1958 and 16 APR 1977 Daniel Lynn Krupp
b 25 SEP 1952 (Hays, Ellis Co, KS).

○ See It 19 JUN 1999 Eleanor Louise Baker & RBU - pg 424

I. Miriam Alvin U of the George U / Shadrach U subclass
- Miriam U line.

A. ZELIA A. U

1. Mary Lou Reiter

a. Jeffrey Allen Strain b. 14 DEC 1962 (Maddox,
Coles Co, IA) md (1st) 1990 (Creston, Union
Co, IA) CINDY DENTON^{II} b. 17 APR 1964

(Creston, Union Co, IA). ; md (2nd) 21 SEP
1996 (Waukege, Polk Co, IA). JENNIFER MAY^{2I}

(i)^{II} KAYLA LYNNE STRAIN b. 3 JAN 1992 (Des Moines, Polk Co, IA)

(ii)^{2I} TYLER JEFFERY JOSEPH STRAIN b. 24 DEC 1996 (Des
Moines, Polk Co, IA)

(iii)^{2I} DANA MAY (Stepdaughter of JAS) b. 25 NOV 1985 (Decatur,
Macon Co, IL)

(iv)^{2I} HEATHER MAY (Stepdaughter of JAS) b. 22 AUG 1988 (Decatur,
Macon Co, IA).

Γ Note: It appears Jennifer and a M MAY before she
and JAS - as she had 2 children out of wedlock
- RPU

DAPHINE

MAY

① The Apex Herald WED 18 DEC 1996 Apex, NC

I - - HORTON

A. Millie Horton

md () - - MAY

1. Daphine May ↑

md () - - Goodwin

MILLIE H. MAY

Millie Horton May, 96, of Franklinton died Friday, Dec. 13, 1996. Funeral services were held Sunday, Dec. 15, at Sandling Funeral Home Chapel with Rev. Dupre Sanders officiating. Burial was at Fairview Cemetery.

Surviving: daughter, Daphine M. Goodwin of Apex; four grandsons; three great-grandchildren.

DAPHNE VIRGINIA MAY

○ EXCERPT FROM INDEX OF BOOK "THE GOODWIN FAMILY OF CENTRAL N.C." BY THOMAS JERRY GOODWIN, SR - 2009 RPU 24NOV2012. - NOTE: INDIVIDUALS LISTED AS MEMBERS OF THE _____ FAMILY - [WAKE/CITATHAM COUNTIES]

~~May~~

~~Martha~~

May

Daphne Virginia 468

DAVID E

MAY

○ Zelulon Record THUR 8 APR 1999 Zelulon, NC

I. - - MAY

md () LOUISE M —

A. James Linwood May

md () Carol Jean —

1. James Jackson May

2. David E. May ↑

James J. May

James Jackson May, 36, of Spring Hope, died Saturday, April 3. Funeral was Monday, April 5, at Peachtree Baptist Church. Interment was in the church cemetery.

He was a member of Peachtree Baptist Church.

Surviving: father and mother, James Linwood and Carol Jean May of Spring Hope; brother, David E. May of Nashville; grandmother, Louise M. May of Spring Hope.

Arrangements by Spring Hope Funeral Home.

DEBORAH SUE MAY

XFD-61812

FROM EMAIL 21 FEB 2015 TO RPU FROM DEBORAH
SCUMAKER - RE HARMON U / ALLEN U SOBCLAU - RPU 2 MAR 15
I. HARMON U - HEAD OF CLAN → ALLEN U → PATRICK GORDON U →
E. VESTA U

I VESTA² UPCHURCH (Patrick Gordon¹) was born on 16 Nov 1899 in Arkansas, United States. She died on 18 Sep 1956 (Y). She married Nathan Watson May on 27 Apr 1916 in McClain, Oklahoma, United States. He was born on 18 Sep 1893 in Arkansas, USA. He died on 13 May 1975 in West Monroe, Louisiana, United States (Y).

Vesta Upchurch was counted in the census in 1900 in Waldo town, Columbia, Arkansas, USA. She was counted in the census in 1910 in Parker, Nevada, Arkansas, USA. She was counted in the census in 1920 in Nevada, Arkansas, USA. She was counted in the census in 1930 in Parker, Nevada, Arkansas, USA. She was counted in the census in 1940 in Hi Way 23 Bodcau, Bodcau, Parker Township, Nevada, Arkansas, USA. She was buried in Corinth Cemetery Bodcau Nevada County Arkansas, USA.

Nathan Watson May was counted in the census in 1920 in Nevada, Arkansas, USA. He was counted in the census in 1930 in Parker, Nevada, Arkansas, USA. He was counted in the census in 1940 in Hi Way 23 Bodcau, Bodcau, Parker Township, Nevada, Arkansas, USA. He was buried in Corinth Cemetery Bodcau Nevada County Arkansas, USA.

Nathan Watson May and Vesta Upchurch had the following children:

A HELEN L³ MAY was born on 09 Nov 1917 in Arkansas, United States. She died on 12 Feb 1932 (Y).

Helen L May was counted in the census in 1920 in Nevada, Arkansas, USA. She was counted in the census in 1930 in Parker, Nevada, Arkansas, USA. She was buried in Corinth Cemetery Bodcau Nevada County Arkansas, USA.

B KENNETH BRYON³ MAY (Vesta² Upchurch, Patrick Gordon¹ Upchurch) was born on 24 Dec 1919 in Arkansas, USA. He died on 24 Jan 1997 in Dallas, Dallas, Texas 75202, USA (Y). He married MARY NELL OWINGS. She was born on 06 Jul 1922. She died on 05 Nov 2013 (Y).

Kenneth Bryon May was counted in the census in 1920 in Nevada, Arkansas, USA. He was counted in the census in 1930 in Parker, Nevada, Arkansas, USA. He was counted in the census in 1940 in Hi Way 23 Bodcau, Bodcau, Parker Township, Nevada, Arkansas, USA. He was buried in Edgewood Cemetery Lancaster Dallas County Texas, USA.

Mary Nell Owings was buried in Edgewood Cemetery Lancaster Dallas County Texas, USA.

Kenneth Bryon May and Mary Nell Owings had the following children:

1. KENNETH WAYNE⁴ MAY was born on 24 Oct 1948 in Prescott, Nevada County, Arkansas.

2. DEBORAH SUE⁴ MAY (Kenneth Bryon³, Vesta² Upchurch, Patrick Gordon¹ Upchurch) was born on 02 Oct 1952 in Dallas, Texas, United States. She married Stephen Thomas Richmond on 17 Dec 1971 in Dallas, Texas, USA. He was born on 05 Jul 1951.

Stephen Thomas Richmond and Deborah Sue May had the following children:

a. JESSICA ELISHA⁵ RICHMOND was born on 17 Aug 1973 in Dallas, Texas, United States.

b. PHILLIP RAY⁵ RICHMOND (Deborah Sue⁴ May, Kenneth Bryon³ May, Vesta² Upchurch, Patrick Gordon¹ Upchurch) was born on 09 Feb 1975 in Dallas, Texas, United States. He married (1) MISTY MICHELLE DORSEY on 01 Jun 1996 in Dallas, Texas, United States. She was born on 16 Oct 1976. He married (2) SUZANNE.

Phillip Ray Richmond and Misty Michelle Dorsey had the following children:

i. KEVIN TAYLOR⁶ RICHMOND was born on 01 Jan 1997 in Dallas, Texas, United States.

ii. KELSIE RICHMOND.

iii. KYNDEL RICHMOND.

iv. RYAN RICHMOND.

C HASKELL D MAY was born on 10 Oct 1921 in Arkansas, United States. He died on 04 Sep 1935 (Y).

Haskell D May was counted in the census in 1930 in Parker, Nevada, Arkansas, USA. He was buried in Corinth Cemetery Bodcau Nevada County Arkansas, USA.

D DORIS RUTH MAY was born about 1925 in Arkansas, USA. She died (Y).

Doris Ruth May was counted in the census in 1930 in Parker, Nevada, Arkansas, USA. She was counted in the census in 1940 in Hi Way 23 Bodcau, Bodcau, Parker Township, Nevada, Arkansas, USA.

E NATHAN W MAY was born about 1928 in Arkansas, USA. He died (Y).

Nathan W May was counted in the census in 1930 in Parker, Nevada, Arkansas, USA. He was counted in the census in 1940 in Hi Way 23 Bodcau, Bodcau, Parker Township, Nevada, Arkansas, USA.

DENNIS MAY

XID - 7364

① See H 20 JAN 1980 Vigil Lemis U & RPU

I. Patrick Gordon U (of Harmon/Allen U Subclass)

A. Ollie U

mid Dennis May.

DORIS RUTH MAY

KIN-61808

FROM EMAIL 21 FEB 2015 TO RPU FROM DEBORAH
SCUMAKER - RE HARMON U/ALLEN U SOBCLAU - RPU 2 MAR 15
I. HARMON U - HEAD OF CLAN → ALLEN U → PATRICK GORDON U →
R. VESTA U

I VESTA² UPCHURCH (Patrick Gordon¹) was born on 16 Nov 1899 in Arkansas, United States. She died on 18 Sep 1956 (Y). She married Nathan Watson May on 27 Apr 1916 in McClain, Oklahoma, United States. He was born on 18 Sep 1893 in Arkansas, USA. He died on 13 May 1975 in West Monroe, Louisiana, United States (Y).

Vesta Upchurch was counted in the census in 1900 in Waldo town, Columbia, Arkansas, USA. She was counted in the census in 1910 in Parker, Nevada, Arkansas, USA. She was counted in the census in 1920 in Nevada, Arkansas, USA. She was counted in the census in 1930 in Parker, Nevada, Arkansas, USA. She was counted in the census in 1940 in Hi Way 23 Bodcau, Bodcau, Parker Township, Nevada, Arkansas, USA. She was buried in Corinth Cemetery Bodcau Nevada County Arkansas, USA.

Nathan Watson May was counted in the census in 1920 in Nevada, Arkansas, USA. He was counted in the census in 1930 in Parker, Nevada, Arkansas, USA. He was counted in the census in 1940 in Hi Way 23 Bodcau, Bodcau, Parker Township, Nevada, Arkansas, USA. He was buried in Corinth Cemetery Bodcau Nevada County Arkansas, USA.

Nathan Watson May and Vesta Upchurch had the following children:

A HELEN L³ MAY was born on 09 Nov 1917 in Arkansas, United States. She died on 12 Feb 1932 (Y).

Helen L May was counted in the census in 1920 in Nevada, Arkansas, USA. She was counted in the census in 1930 in Parker, Nevada, Arkansas, USA. She was buried in Corinth Cemetery Bodcau Nevada County Arkansas, USA.

B KENNETH BRYON³ MAY (Vesta² Upchurch, Patrick Gordon¹ Upchurch) was born on 24 Dec 1919 in Arkansas, USA. He died on 24 Jan 1997 in Dallas, Dallas, Texas 75202, USA (Y). He married MARY NELL OWINGS. She was born on 06 Jul 1922. She died on 05 Nov 2013 (Y).

Kenneth Bryon May was counted in the census in 1920 in Nevada, Arkansas, USA. He was counted in the census in 1930 in Parker, Nevada, Arkansas, USA. He was counted in the census in 1940 in Hi Way 23 Bodcau, Bodcau, Parker Township, Nevada, Arkansas, USA. He was buried in Edgewood Cemetery Lancaster Dallas County Texas, USA.

Mary Nell Owings was buried in Edgewood Cemetery Lancaster Dallas County Texas, USA.

Kenneth Bryon May and Mary Nell Owings had the following children:

1. KENNETH WAYNE⁴ MAY was born on 24 Oct 1948 in Prescott, Nevada County, Arkansas.

2. DEBORAH SUE⁴ MAY (Kenneth Bryon³, Vesta² Upchurch, Patrick Gordon¹ Upchurch) was born on 02 Oct 1952 in Dallas, Texas, United States. She married Stephen Thomas Richmond on 17 Dec 1971 in Dallas, Texas, USA. He was born on 05 Jul 1951.

Stephen Thomas Richmond and Deborah Sue May had the following children:

a. JESSICA ELISHA⁵ RICHMOND was born on 17 Aug 1973 in Dallas, Texas, United States.

b. PHILLIP RAY⁵ RICHMOND (Deborah Sue⁴ May, Kenneth Bryon³ May, Vesta² Upchurch, Patrick Gordon¹ Upchurch) was born on 09 Feb 1975 in Dallas, Texas, United States. He married (1) MISTY MICHELLE DORSEY on 01 Jun 1996 in Dallas, Texas, United States. She was born on 16 Oct 1976. He married (2) SUZANNE.

Misty Michelle Dorsey was born on 16 Oct 1976. He married (2) SUZANNE.

Phillip Ray Richmond and Misty Michelle Dorsey had the following children:

i. KEVIN TAYLOR⁶ RICHMOND was born on 01 Jan 1997 in Dallas, Texas, United States.

ii. KELSIE RICHMOND.

iii. KYNDEL RICHMOND.

iv. RYAN RICHMOND.

C HASKELL D MAY was born on 10 Oct 1921 in Arkansas, United States. He died on 04 Sep 1935 (Y).

Haskell D May was counted in the census in 1930 in Parker, Nevada, Arkansas, USA. He was buried in Corinth Cemetery Bodcau Nevada County Arkansas, USA.

D DORIS RUTH MAY was born about 1925 in Arkansas, USA. She died (Y).

Doris Ruth May was counted in the census in 1930 in Parker, Nevada, Arkansas, USA. She was counted in the census in 1940 in Hi Way 23 Bodcau, Bodcau, Parker Township, Nevada, Arkansas, USA.

E NATHAN W MAY was born about 1928 in Arkansas, USA. He died (Y).

Nathan W May was counted in the census in 1930 in Parker, Nevada, Arkansas, USA. He was counted in the census in 1940 in Hi Way 23 Bodcau, Bodcau, Parker Township, Nevada, Arkansas, USA.

EDMUND

MAY

○ MARRIAGES - MS - 1826 - 1900

 UPCHURCH, PLEAS Spouse: FERNANDES, OLIVIA Marriage Date: 25 May
 1885
 County: Lowndes State: MS

 UPCHURCH, PLEAS Spouse: SMITH, LAURA Marriage Date: 20 Mar 1890
 County: Lowndes State: MS

 UPCHURCH, PLEAS Spouse: SOMERVILLE, MARY Marriage Date: 30 Oct
 1881
 County: Lowndes State: MS

 UPCHURCH, T. M. Spouse: BRAZILL, JOSIE Marriage Date: 14 Dec 1882
 County: Lowndes State: MS

 WALLACE, CORNEILUS Spouse: UPCHURCH, MARTHA Marriage Date: 28 Dec
 1893
 County: Lowndes State: MS

 WILLIAMS, REDMON Spouse: UPCHURCH, ANN Marriage Date: 23 Jun 1889
 County: Lowndes State: MS

 SEATON, T. A. Spouse: UPCHURCH, MARY Marriage Date: 29 Jul 1900
 County: Yalobusha State: MS

 UPCHURCH, S. B. Spouse: HAYLES, SALLIE J. Marriage Date: 27 Feb
 1873
 County: Yalobusha State: MS

 WORMACK, W. E. Spouse: UPCHURCH, MINNIE Marriage Date: 28 Dec
 1892
 County: Yalobusha State: MS

 ELLIS, JOE Spouse: UPCHURCH, FANNIE Marriage Date: 07 May 1895
 County: Lowndes State: MS

MAY, EDMUND ↑ Spouse: UPCHURCH, ANN Marriage Date: 09 Nov 1884
 County: Lowndes State: MS

 SANDERS, PHIL Spouse: UPCHURCH, LOU Marriage Date: 11 Mar 1883
 County: Lowndes State: MS

 UPCHURCH, HILARY Spouse: LANIER, AMANDA Marriage Date: 22 Feb
 1874
 County: Lowndes State: MS

 UPCHURCH, JAMES Spouse: HENDERSON, SARAH JANE Marriage Date: 23
 Oct 1875
 County: Lowndes State: MS

EDNA MAY

- ① William Arthur Brand and Edna May. Their son
Wilson Marion Brand and 30 JAN 1938 Nannie
See U, dau of William Hanson U, Sr of the
Moses U / Courtney U Solidan (42, pg 84, 99)

EFFIE BELL MAY

ARTICLE 859 FRANKLIN CO, NC HERITAGE BOOK "PEARCE ANCESTORS" BY LUCRETIA PEARCE BUTTRAM - LOUISBURG - 2008

I. GEORGE PEARCE b 1640 (ENGLAND) d 1705 (VA) MD () ANN - -

A. PHILIP P b 1670 d 1728 (ISLE OF WIGHT CO, VA) MD () SARAH - -

I. NATHAN P b 1710 (VA) d 1757 - LIVED IN NC

C. NATHAN P b 1735 (VA) d 1821 (FC, NC) - FIRST PEARCE IN FC, NC

Δ ON ROLL OF COLONIAL SOLDIERS OF THE SOUTH MD SARAH WESTER, THEIR 5 SONS MOVED TO BUTE CO, NC IN 1771

N. PHILIP P. b 1754 (FC, NC) d 1812 MD () NANCY BOND

↳ FOUGHT IN REV. HE GAVE 1ST DEED IN FC, NC - IN 1778 TO STEPHEN P. ON MCCASIN CR - 300 A

Δ Δ (I) NATHANIEL P b 1783 (FC, NC) d 1867 MD () SUSAN W

Δ Δ (A) SETH THOMAS P b 1812 (FC, NC) MD () CLARA FAISON

I. REUBIN Δ (I) MCINVALE ARCHIBALD P. "BALDY" "PAPPY" b 1854 d 1925

ROGERS, SR Δ MD () ELIZABETH ROGERS "MAMMY" "BET" b 1819 (FC, NC)

(1ST ROGERS THEY SETTLED AROUND TURKEY CREEK

IN FC, NC Δ Δ (A) FRANKIE P. 1811-1865? MD () TIMOTHY BRANNAN

CAME ABT 1784

Δ Δ (L) EDDIE P 1883-1961 MD () ALMA PERRY

. CAPTURED IN Δ Δ (C) LUCY P. 1885-1951 MD () W. B. HOPKINS, SR

CIVIL WAR?? OWNED LAND Δ Δ (D) TINEY P. 1891-1927 MD () EDDIE ARNOLD

NEAR CROOKED Δ Δ (R) INA P 1892-1929 MD () THOMAS P. ARNOLD

CRK. MD () MARY Δ (F) BERRY P 1887-1889

A - - ROGERS Δ (G) WILEY REUBIN P 1883-1969 - HAD 35 GC - 20 ALIVE 2007

Δ I. REUBEN Δ MD () EFFIE BELL MAY 1889-1971

ROGERS Δ Δ D/O RUFUS HENRY MAY & ISABELLA HAYES

Δ Δ (J) LILLIAN P 1909-1995 MD () AL PRIVETTE

DOYLE Δ Δ (K) SALLY P 1911-2005 MD () ERVIN TAYLOR

Δ Δ (L) LETTIE BELL P 1915-1917

Δ Δ (M) JOEL P 1917-1999 MD () KATHLEEN MEDLIN

ROGERS Δ Δ (N) BETTY P 1919-2002 MD () OWEN DENTON

Δ Δ (O) JAMES BERRY P 1921-2004 MD (ST) JUANITA PULLEN

Δ Δ (P) RUDINE P. 1924-2005 MD () ROBERT L. BARNHAM

Δ Δ (Q) LERA P b 1926 MD () LAWRENCE S. GAY, JR

Δ Δ (R) CLED P 1928-2000 MD () BRADUS DENTON

Δ Δ (S) BERTIS P 1913-1987 MD (36) MYRTIE PEARCE 1906-1999

Δ Δ D/O SMRI PEARCE & FLORENE - -

Δ Δ (T) LUCRETIA MAE PEARCE b 1940 MD () MATT BUTTRAM

b CLOVIS, NM. HE MOVED TO LOUISBURG, NC

Δ 1972 - OWNER OF HIGHLAND MEMORY GDN CEM

NEED P

MOVED FROM GRANVILLE CO, NC TO CROOKED CREEK

ABT 1900 - HAD 2 STORES OPEN

ALTERNATE DAYS

ELIZABETH

MAY

31 MAR 2009

THE MARSHALL BAKER FAMILY OF FRANKLIN CO, NC - RPU
(LIVED EAST OF LOUISBURG)
I - - BAKER

1850 CENSUS - FRANKLIN CO, NC - PERRY'S MILL

1860 CENSUS - FRANKLIN CO, NC - LOUISBURG PD

- Δ A MARSHALL BAKER b 1798 d 1870-1880 MD (?) ELIZABETH MAY 1805 - > 1880
- Δ 1. MARINA ELLEN B. b 1834
- Δ 2. MARY B. b 1836
- Δ 3. SARAH B. b 1832 "TEMPE"
- Δ 4. TEMPERANCE B. b 1840
- Δ 5. W.M. B. b 1834/1836
- Δ 6. JAMES B. b 1843
- Δ 7. ARCHIBALD HARRY (HORRIE) B. b NOV 1845 (FC, NC) d 1927

Name	B A B T	Age
Archd Baker	1845	5
Elizabeth Baker	1840	10
Elizabeth Baker	1805	45
James Baker	1843	7
* Marshal Baker	1798	52
Martha Baker	1827	23
Mary Baker	1829	21
Sarah Baker	1832	18
Temperance Baker	1837	13
William Baker	1834	16
* FARMER	1850	

Name	FARMER #1669/1500	B A B T	Age
Marshall Baker		1798	62
Elizebeth Baker		1804	56
Martha Baker		1834	26
Mary Baker		1832	24
Sarah Baker		1838	22
Tempy Baker		1842	18
William Baker		1836	24
James Baker		1843	17
Baldy Baker		1845	15

1870 CENSUS - FRANKLIN CO, NC - LOUISBURG

Name	FARMER #350/225	B A B T	Age
Marshall Baker	HEAD	1798	72
Elisabeth Baker	WIF	1805	65
Ellen Baker		1830	40
Sarah Baker		1833	37
Temperance Baker		1835	35
A H Baker	FARMER #400/250	1846	24
Henry Kearney	B LABOURER	1860	10

1880 CENSUS - FRANKLIN CO, NC - LOUISBURG

Name	Age
Elizabeth Baker	HEAD-WD 1804 76
Martha E. Baker	DAU 1832 48
Mary E. Baker	1836 44
Baldy H. Baker	SON 1851 29

The King's Meadow (Owner: Larry_Kingsley)

Zenobia Archibald BAKER

Birth: 16 MAY 1908
Louisburg, Franklin Co., NC

Death: 22 JAN 1995
Franklin Co., NC

Family Members

Parents

- Archibald Horrie BAKER - 1927
- Zenobia W. GARDNER 1877 - 1965

Show Siblings

Spouse & Children

- Egerton Lynn Watson 1906 - 1993
- Living Watson
- Living Watson

Burial
Arlington National Cemetary

Archibald H. Baker

Birth: Nov 1845
Franklin, North Carolina, USA

1845 Birth
Nov
Birth
Franklin, North Carolina, USA

1850 Residence
Perry's Mill, Franklin, North Carolina
Age: 5

Parents

- Marshall Baker 1798 -
- Elizabeth May 1805 - 1850

1908 Birth
16 May
Birth
Louisburg, Franklin Co., NC

1995 Death
22 Jan
Age: 86
Franklin Co., NC

Cecil Daniel Arnold Perry (OWNER OF RECORD)

ELVA V

MAY

XIT-61799

FROM EMAIL 21 FEB 2015 TO RPU FROM DEBORAH
 SCHUMAKER - RE HARMON U/ALLEN U SUBCLAN - RPU 2 MAR 15
 I. HARMON U - HEAD OF CLAN → ALLEN U → PATRICK GORDON U →
 C. OLIVIA OCTAVIA U

I. **OLIVIA OCTAVIA² UPCHURCH** (Patrick Gordon¹) was born on 21 Apr 1894 in Arkansas, United States. She died on 20 Sep 1966 (Y). She married James Dennis May on 04 Jan 1914 in Nevada, Arkansas, United States. He was born on 12 Mar 1889 in Arkansas, United States. He died on 08 Feb 1986 (Y).

Olivia Octavia Upchurch was counted in the census in 1900 in Waldo town, Columbia, Arkansas, USA. She was counted in the census in 1910 in Parker, Nevada, Arkansas, USA. She was counted in the census in 1920 in Nevada, Arkansas, USA. She was counted in the census in 1930 in Alabama, Nevada, Arkansas, USA. She was counted in the census in 1940 in Alabama, Nevada, Arkansas, USA.

James Dennis May was counted in the census in 1910 in Parker, Nevada, Arkansas, USA. He was counted in the census in 1920 in Nevada, Arkansas, USA. He was counted in the census in 1930 in Alabama, Nevada, Arkansas, USA. He was counted in the census in 1940 in Alabama, Nevada, Arkansas, USA. He was buried in Corinth Cemetery Bodcaw Nevada County Arkansas, USA.

James Dennis May and Olivia Octavia Upchurch had the following children:

A. **WILLARD G³ MAY** (Olivia Octavia² Upchurch, Patrick Gordon¹ Upchurch) was born on 08 Apr 1915 in Arkansas, United States. He died on 21 Apr 1995 in Gregg, Texas, United States (Y). He married **ODA G MARLAR**. She was born on 20 Sep 1916 in Lafayette County Arkansas, USA. She died on 10 Jan 2008 in Kilgore Gregg County Texas, USA (Y).

Willard G May was counted in the census in 1920 in Nevada, Arkansas, USA. He was counted in the census in 1930 in Alabama, Nevada, Arkansas, USA. He was counted in the census in 1940 in Rosston, Parker Twp, Nevada, Arkansas, USA. He was buried in Corinth Cemetery Bodcaw Nevada County Arkansas, USA.

Oda G Marlar was counted in the census in 1940 in Rosston, Parker Twp, Nevada, Arkansas, USA. She was buried in Corinth Cemetery Bodcaw Nevada County Arkansas, USA.

Willard G May and Oda G Marlar had the following child:

EVELYN JOYCE⁴ MAY was born on 23 Mar 1939 in Arkansas, USA. She died on 09 Oct 1985 (Y). She married **OLVA HAROWL DORMAN**. He was born on 19 Jan 1939.

Evelyn Joyce May was counted in the census in 1940 in Rosston, Parker Twp, Nevada, Arkansas, USA. She was buried in Magnolia Memorial Park Cemetery Magnolia Columbia County Arkansas, USA.

B. **MILDRED R MAY** was born in Aug 1917 in Arkansas, United States. She died (Y).

Mildred R May was counted in the census in 1920 in Nevada, Arkansas, USA. She was counted in the census in 1930 in Alabama, Nevada, Arkansas, USA.

C. **GILBERT HALDANE MAY** was born on 16 Dec 1919 in Arkansas, United States. He died on 21 May 1981 in New Boston, Bowie, Texas 75570, USA (Y). He married Evelyn Benson on 07 Aug 1945 in Nevada, Arkansas, United States. She was born on 15 Oct 1925 in Arkansas, USA.

Gilbert Haldane May was counted in the census in 1920 in Nevada, Arkansas, USA. He was counted in the census in 1930 in Alabama, Nevada, Arkansas, USA. He was counted in the census in 1940 in Alabama, Nevada, Arkansas, USA. He was buried in East Memorial Gardens Texarkana Miller County Arkansas, USA.

Evelyn Benson was counted in the census in 1940 in Parker Township, Nevada, Arkansas, USA.

D. **WILMA N MAY** was born about 1922 in Arkansas, United States. She died (Y).

Wilma N May was counted in the census in 1930 in Alabama, Nevada, Arkansas, USA. She was counted in the census in 1940 in Alabama, Nevada, Arkansas, USA.

E. **ZELMA N MAY** was born about 1924 in Arkansas, United States. She died (Y).

Zelma N May was counted in the census in 1930 in Alabama, Nevada, Arkansas, USA. She was counted in the census in 1940 in Alabama, Nevada, Arkansas, USA.

F. **ELVA V MAY** was born in 1930 in Arkansas, United States. She died (Y).

Elva V May was counted in the census in 1930 in Alabama, Nevada, Arkansas, USA. She was counted in the census in 1940 in Alabama, Nevada, Arkansas, USA.

G. **JAMES D MAY** was born about 1937 in Arkansas, USA.

James D May was counted in the census in 1940 in Alabama, Nevada, Arkansas, USA.

ERIK L

MAY, SR

○ The Zebulon Record THUR 4 JUL 1991 Zebulon, NC

Erick L. May Sr.

Erick L. May Sr. of Raleigh died Saturday, June 22. Funeral was 2 p.m. Thursday, June 27, at First Baptist Church. Burial was at Carolina Biblical Gardens.

Surviving: daughters, Carolyn May Boone of Raleigh, Elsie May Reid of Zebulon; sons, Erick L. May III and Corey A. May, both of Raleigh; brother, Theophalis May of Pensacola, Fla.; one grandson.

ERMA LEE MAY
The Apex Herald WED 25 NOV 1998 Apex, NC

ERMA LEE MAY
SAMUEL MORGAN SIKES
RUFUS HEFLIN

Sikes hits 90

Erma Lee Sikes celebrated her 90th birthday on Oct. 12 at home with a birthday party given by the family and a birthday supper on Oct. 10 at 4 p.m. at Ebenezer United Methodist Church, attended by friends and family and pastor Dr. Richard M. Tysinger.

Mrs. Erma Lee May Sikes was born and raised near Bunn in Franklin County. She attended Rock Springs and Bunn schools and when she was 18 years old, she married Samuel Morgan Sikes on Sept. 24, 1927 in Franklin County.

They farmed for about 10 years, moved and settled in Chatham County in 1937 and joined Ebenezer United Methodist Church, the same church that her great uncle Rufus Heflin from Granville County preached at for two years in 1853 and 1854 on the early Methodist circuit. He was also founder and first editor of Raleigh City Advocate in 1856 and editor of North Carolina



Erma Lee Sikes

Christian Advocate in 1858 until his transferred to Texas conference in 1862. He taught school in Springfield until elected President of Andrew Female College in 1863 at Huntsville, Texas.

EULIS LEE MAY, SR

① The Zebulon Record 27 MAR 1986 Zebulon, NC

Eulis Lee May Sr.

Eulis Lee May Sr., 85, of 501 N. Cypress St., Wendell, a retired auto mechanic, died Sunday, March 23. Funeral was at 4 p.m. Tuesday, March 25, at L. Harold Poole Funeral Service chapel. Burial was in Greenmount Cemetery, Wendell.

Surviving: wife, Mrs. Mary Carter May; son, Eulis Lee May Jr. of Knightdale; daughter, Mrs. Mary Elizabeth M. Jordan of Garner; sister, Mrs. Oza M. Brantley of Zebulon; eight grandchildren; and 10 great-grandchildren.

EVELYN JOYCE MAY

XIN-61803

FROM EMAIL 21 FEB 2015 TO RPU FROM DEBORAH SCHUMAKER - RE HARMON U/ALLEN U SUBCLAN - RPU 2 MAR 15
 I. HARMON U - HEAD OF CLAN → ALLEN U → PATRICK GORDON U →
 C. OLIVIA OCTAVIA U

I. [△] OLIVIA OCTAVIA² UPCHURCH (Patrick Gordon¹) was born on 21 Apr 1894 in Arkansas, United States. She died on 20 Sep 1966 (Y). She married James Dennis May on 04 Jan 1914 in Nevada, Arkansas, United States. He was born on 12 Mar 1889 in Arkansas, United States. He died on 08 Feb 1986 (Y).

Olivia Octavia Upchurch was counted in the census in 1900 in Waldo town, Columbia, Arkansas, USA. She was counted in the census in 1910 in Parker, Nevada, Arkansas, USA. She was counted in the census in 1920 in Nevada, Arkansas, USA. She was counted in the census in 1930 in Alabama, Nevada, Arkansas, USA. She was counted in the census in 1940 in Alabama, Nevada, Arkansas, USA.

James Dennis May was counted in the census in 1910 in Parker, Nevada, Arkansas, USA. He was counted in the census in 1920 in Nevada, Arkansas, USA. He was counted in the census in 1930 in Alabama, Nevada, Arkansas, USA. He was counted in the census in 1940 in Alabama, Nevada, Arkansas, USA. He was buried in Corinth Cemetery Bodcaw Nevada County Arkansas, USA.

James Dennis May and Olivia Octavia Upchurch had the following children:

[△] A. WILLARD G³ MAY (Olivia Octavia² Upchurch, Patrick Gordon¹ Upchurch) was born on 08 Apr 1915 in Arkansas, United States. He died on 21 Apr 1995 in Gregg, Texas, United States (Y). He married ODA G MARLAR. She was born on 20 Sep 1916 in Lafayette County Arkansas, USA. She died on 10 Jan 2008 in Kilgore Gregg County Texas, USA (Y).

Willard G May was counted in the census in 1920 in Nevada, Arkansas, USA. He was counted in the census in 1930 in Alabama, Nevada, Arkansas, USA. He was counted in the census in 1940 in Rosston, Parker Twp, Nevada, Arkansas, USA. He was buried in Corinth Cemetery Bodcaw Nevada County Arkansas, USA.

Oda G Marlar was counted in the census in 1940 in Rosston, Parker Twp, Nevada, Arkansas, USA. She was buried in Corinth Cemetery Bodcaw Nevada County Arkansas, USA.

Willard G May and Oda G Marlar had the following child:

[△] EVELYN JOYCE⁴ MAY was born on 23 Mar 1939 in Arkansas, USA. She died on 09 Oct 1985 (Y). She married OLVA HAROWL DORMAN. He was born on 19 Jan 1939.

Evelyn Joyce May was counted in the census in 1940 in Rosston, Parker Twp, Nevada, Arkansas, USA. She was buried in Magnolia Memorial Park Cemetery Magnolia Columbia County Arkansas, USA.

[△] B. MILDRED R MAY was born in Aug 1917 in Arkansas, United States. She died (Y).

Mildred R May was counted in the census in 1920 in Nevada, Arkansas, USA. She was counted in the census in 1930 in Alabama, Nevada, Arkansas, USA.

[△] C. GILBERT HALDANE MAY was born on 16 Dec 1919 in Arkansas, United States. He died on 21 May 1981 in New Boston, Bowie, Texas 75570, USA (Y). He married Evelyn Benson on 07 Aug 1945 in Nevada, Arkansas, United States. She was born on 15 Oct 1925 in Arkansas, USA.

Gilbert Haldane May was counted in the census in 1920 in Nevada, Arkansas, USA. He was counted in the census in 1930 in Alabama, Nevada, Arkansas, USA. He was counted in the census in 1940 in Alabama, Nevada, Arkansas, USA. He was buried in East Memorial Gardens Texarkana Miller County Arkansas, USA.

Evelyn Benson was counted in the census in 1940 in Parker Township, Nevada, Arkansas, USA.

[△] D. WILMA N MAY was born about 1922 in Arkansas, United States. She died (Y).

Wilma N May was counted in the census in 1930 in Alabama, Nevada, Arkansas, USA. She was counted in the census in 1940 in Alabama, Nevada, Arkansas, USA.

[△] E. ZELMA N MAY was born about 1924 in Arkansas, United States. She died (Y).

Zelma N May was counted in the census in 1930 in Alabama, Nevada, Arkansas, USA. She was counted in the census in 1940 in Alabama, Nevada, Arkansas, USA.

[△] F. ELVA V MAY was born in 1930 in Arkansas, United States. She died (Y).

Elva V May was counted in the census in 1930 in Alabama, Nevada, Arkansas, USA. She was counted in the census in 1940 in Alabama, Nevada, Arkansas, USA.

[△] G. JAMES D MAY was born about 1937 in Arkansas, USA.

James D May was counted in the census in 1940 in Alabama, Nevada, Arkansas, USA.

FRANCES DIANNE MAY

See: The Robert Debnam Family 1636-2000 By D. H. Debnam

I (422) WILBUR THURSTON DEBNAM, son of MALLIE THURSTON DEBNAM and LELA ANN WEATHERSBY, was born 29MAR1924 WAKE CO., N.C. He married DOROTHY HERNDON HORTON 03DEC1943 ALBANY, GA. DOROTHY was born 18JAN1925 WAKE CO., N.C., daughter of JULIAN RUPERT HORTON and MARY MALINE HERNDON.

A (983) WILBUR THURSTON DEBNAM, JR., son of WILBUR THURSTON DEBNAM and DOROTHY HERNDON HORTON, was born 01MAR1947 WAKE CO., N.C. He married (1) FRANCES DIANNE MAY 22DEC1968 WAKE CO., N.C., div. 31JUL1998. DIANNE was born 08NOV1946 WAKE CO., N.C., daughter of FRANCES DOLORES PEARCE and ARVEY KREGLO MAY. (2) TRACY LYNN TOMLINSON 02OCT1999 WAKE CO., N.C. TRACY was born 11JAN1969, daughter of MARGIE JEAN SMITH and HAROLD LEE TOMLINSON.

Children (DEBNAM) by FRANCES DIANNE MAY:

1. 2027. i. MARY PAUL DEBNAM, b. 12APR1974, WAKE CO., N.C.
2. 2028. ii. ANNE THURSTON DEBNAM, b. 18AUG1976, WAKE CO., N.C.

1 (2027) MARY PAUL DEBNAM, daughter of WILBUR THURSTON DEBNAM, JR. and FRANCES DIANNE MAY was born 12APR1974 WAKE CO., N.C. She married ANTHONY JOHN (TONY) CANTIN 18OCT1997 WAKE CO., N.C. TONY was born 27MAR1965, son of EVA ELVIRA THOMAS and JOSEPH RAOUL RAYMOND CANTIN.

Children (CANTIN) by ANTHONY JOHN CANTIN:

- a 4006. i. EVAN ANTHONY CANTIN, b. 02SEP2000, WAKE COUNTY, N. C.

B (984) MARY CANDACE DEBNAM, daughter of WILBUR THURSTON DEBNAM and DOROTHY HERNDON HORTON, was born 04DEC1949 WAKE CO., N.C. She married STEPHEN TAYLOR MARTIN 22JUN1980 WAKE CO., N.C. STEVE was born 09SEP1950.

CANDACE graduated from Wakelon High School, Zebulon, N. C. and Atlantic Christian College (Barton College), Wilson, N. C. with an A. B. degree in Education. She is an elementary school teacher in Raleigh, N. C., a member of Christ Episcopal Church, Raleigh, N. C. and a member of the Daughters of the Revolution. She is the devoted mother of two sons. In her pre-teen years CANDACE was a member of the Zebulon Pool Swim Team and won many ribbons. During high school she was a Majorette in the Wakelon High School Marching Band.

STEVE attended U.N.C. Chapel Hill, N. C. and is a C.P.A. with the State Auditors Office, Raleigh, North Carolina.

1 (2029) WINFREY THOMAS MARTIN, III, son of MARY CANDACE DEBNAM and STEPHEN TAYLOR MARTIN was born 26NOV1981 WAKE CO., N.C.

2 (2030) CHRISTIAN DEBNAM MARTIN, son of MARY CANDACE DEBNAM AND STEPHEN TAYLOR MARTIN was born 11APR1984 WAKE CO., N.C.

FRANK SPRUILL MAY

①

○ Zelulon Record THUR 28 MAY 1998 Zelulon, NC

Blast from past explodes at bank

By DON FULLER
Sports Editor

True treasures must be protected. So it's only logical a collection of priceless baseball memorabilia from Wendell history-makers be kept secured near a vault.

Right off Main Street, First Citizens Bank currently offers a peek in the past at three local legends of the diamond: Jake May, Fred Henry and Charlie Rowland. "We wanted the exhibit somewhere safe," said Ray Hinnant, president of the Wendell Historical Society. "We figured a bank is about as safe a place as you can get."

And the depository now has more than money drawing interest inside it. Branch Manager Terry Hodges says the curiosity case attracts a crowd every time the building fills up. They come for the bucks, then they linger for closer looks.

A separate board is dedicated to Jake May, the most highly deco-

rated of the group, because the 5-foot-8 pitcher grew to giant proportions in the professional ranks.

Born in 1895 near Youngsville, Frank Spruill "Jake" May moved to Wendell in 1907 and played with its town-sponsored club in 1912 along with Grover Rhodes, Mallie Todd, Coach/catcher Lawrence "Rube" Poole (then owner and editor of The Gold Leaf Farmer), John Buffaloe, Sam Jones, Luther Mattox, Paul Whitley, Zeb Richardson, Hannis Harper, Hank Hinton and Henry.

In 1917, May signed a contract to finally play for pay as a member of the St. Louis Cardinals clan. He was worth every nickel — and then some. May once pitched a no-hitter during an off-season stint in Cuba. During World War I, he enlisted in the army and worked the bases with a traveling troupe that entertained countrywide troops. Back in real business by 1922, he had set a Pacific Coast League record that still stands today by amassing a 35-9 record on the mound in one summer season.

Dubbed the "Wee Carolinian" by sportswriters of the age, publicity nearly brought an epic promotion. The New York Yankees offered the Vernon Tigers (of Los Angeles) \$75,000 for the south-paw's services. But the owner declined the deal at the last minute.



Jake May's major-league career began with the Cardinals, but ended at center stage with the Chicago Cubs.

FRANK SPRUILL MAY "JAKE"

FRED HENRY

CHARLIE ROWLAND

May wound up with the Cincinnati Reds organization from 1924-1930 before being traded to the Chicago Cubs in 1931. Call it his big break.

With his patented "jug-handle curveball" clearing May's way, the Cubs claimed the National League pennant and advanced to face the Yankees in the World Series.

May made two relief appearances in front of the nation's eyes and left one big impression by besting Babe Ruth on consecutive at-bats. Both times, Ruth went down watching.

The umpire in the clash, G.L. Magerkurth, later wrote May a letter offering his side of the story. "I remember the whole thing as vividly as yesterday," came the words in a 1960 correspondence. "You had a great day, for you struck out Babe Ruth two times in a row with your jug-handle curve after working the count down to 3-2, and I called him out twice. He turned and yelled at me, 'Where the (BLEEP) was that last one?' I jumped at him and yelled, 'Right through the (BLEEP) middle.' Babe looked at me and said, 'Ain't it the truth?'"

Ruth and the Yankees would enjoy the last laugh. The slugger was dusted by two straight pitches against Cub hurler Charlie Root. He stood up, shook his fist at the hill and swore he was going yard. He did, winning the game. New York eventually conquered the series via a 4-0 sweep.

But May, well, he savored his last hurrah. He retired immediately after the event, grabbing his \$593.16 share of the Chicago bonus and returning to Wendell. Here, he spent the rest of his life (which ended in 1970) farming tobacco and hunting.



Henry died in 1987 as a Wendell boy done good and come home.

Charlie Rowland invaded the Pittsburgh Pirate enterprise for an extended minor-league progression from the 1920s into the 1940s.

The triumphant trumpeted trio earns praises and gazes in their own corner of overdue fame for another month. Until then, anyone and everyone is welcome to meet Wendell's finest citizens at Wendell First Citizens.

Jake May's master pitch was the "jug-handle" curveball, which he used to maximum efficiency in the 1932 World Series by striking out Babe Ruth — two times in a row.



Though the meaning behind the nose touches remains unclear, it is certain the 1932 Chicago Cubs advanced to the Fall Classic riding the arm of "Wee Carolinian" Jake May.

His name does not linger around these parts just on his tombstone. It dots the sign leading to Wendell Country Club. Not a golfer himself, May donated the land as an entrance so others could engage in the sport.

In the end — and well before the end — it was the human side of May which really created his immortality. "He was so good to me. So very good to me," said June Fowler, his only daughter. "I was spoiled rotten, I guess."

Another minors celebrity of the bygone era was Fred Henry, who slithered to the nickname "Snake" due to his quick and agile hands. He remained on the brink of stardom for a long, long, long time. Henry posted a .302 career batting

average over 24 farm-system campaigns with gangs like Milwaukee, Montreal and New Orleans. He logged 3,200 hits and two league MVP ovations.

"Snake" slithered into just 29 major-league contests with the Boston Braves, where he was limited to a .187 average at the plate. Still, he hobnobbed among the elite. Spring training sessions found him rubbing elbows with Ruth, Lou Gehrig, Ty Cobb, Lefty Grove and Walter Johnson.



Wendell's June Fowler admires the poster devoted to the heroics of her father, Jake May.



From left to right, Terry Hodges, Richard Brantley, June Fowler and Ray Hinnant stand in front of the display case honoring Wendell's three baseball players of yore.

GENE

MAY

Zebulon Record THUR 31 JUL 1997 Zebulon, NC

Tina Michelle Rogers of Zebulon and Robert Wooten May of Zebulon were united in marriage July 12 at Corinth Baptist Church. The double-ring ceremony was performed by the Rev. C.W. Driver.

The bride is the daughter of LaVerne Hilliard of Zebulon. Parents of the bridegroom are Gene and Danna May of Zebulon.

Given in marriage by Bobby Hilliard Sr., the bride wore

She was attended by Tracey Brooks of Zebulon as matron of honor and Kandi Pearce of Zebulon as maid of honor. Bridesmaids were Amy Gravitte of Raleigh, Michelle McWilliams of Raleigh, Robyn Brooks of Zebulon, Kelly Denton of Wendell and Andrea Johnson of Clayton.



Mrs. Robert Wooten May
Tina Michelle Rogers

TINA MICHELLE
ROGERS

ROBERT WOOTEN
MAY

GENE MAY

BOBBY HILLIARD, SR.

The miniature bride was Danielle Price. Jesse Price III served as the miniature bridegroom.

The bridegroom chose his father to be his best man. Groomsmen were Jim May, Barry Atkinson and Tad Atkinson, all of Zebulon; Michael Worley of Raleigh; Keith Freeman of Chapel Hill; and Manoj Patel of Cary.

The bridegroom wore Marine Corps dress blues. The groomsmen each wore a white tuxedo.

Wedding music was presented by Linda Price, pianist; and Jamie and Carol Price, vocalists.

Rose Atkinson directed the wedding. The program attendant was Lindsay Stephenson. Tonya Worley served as the register attendant.

The bride is a graduate of N.C. State University. Her husband is a graduate of the University of North Carolina at Chapel Hill and is employed by True-Green ChemLawn as a sales representative.

After a wedding trip to Las Vegas, Nev., the couple will make their home near Zebulon.

A reception was held in the church fellowship hall, which was decorated with ferns, and red, white and blue bows, balloons and candles. It was coordinated by Rose Atkinson and Mary Atkinson.

A rehearsal dinner was given by the parents of the bridegroom-elect at the Zebulon Lions Club.

GENE R.

MAY

○ Zebulon Record THUR 28 MAR 1996 Zebulon, NC

I. GENE R. MAY ↑

A. ROBERT W. MAY

Marine Pfc. **Robert W. May**, the son of Mr. and Mrs. Gene R. May of Zebulon, recently completed basic training at Marine Corps Recruit Depot, Parris Island, S.C., and was meritoriously promoted to his present rank.

He successfully completed 11 weeks of training designed to challenge new Marine recruits both physically and mentally, a news release said. He and fellow recruits began their training at 5 a.m., by running three miles and performing calisthenics. In addition to the physical conditioning program, he spent numerous hours in classroom and field assignments which included learning first aid, uniform regulations, combat water survival, marksmanship, hand-to-hand combat and assorted weapons training.

May and fellow recruits worked as a team to solve a number of tactical problems during the program. They performed close-order drill and operated as a Marine small infantry unit in the field.

May is a 1990 graduate of East Wake High School and a 1995 graduate of the University of North Carolina at Chapel Hill with a bachelor's degree.

• • •

GENE R MAY

① Zebulon Record THUR 18 APR 1996 Zebulon, NC

I. Gene R. May ↑
md L) Donna A. _____
A. Robert W. May

Marine Pfc. **Robert W. May** of Zebulon recently completed the Marine Corps Enlisted Warehouse Basic Course.

During the course with Supply School Company, Marine Corps Service Support Schools, Marine Corps Base in Camp Lejeune, students are provided with a comprehensive theoretical and practical background in the performance and administration of duties as a warehouse clerk. Studies include storage and issue procedures, record keeping, inventory of materials, storing gear, and running warehouse machinery such as a forklift.

The 1990 graduate of East Wake High School joined the Marine Corps in August 1995. He is a 1995 graduate of the University of North Carolina in Chapel Hill and the son of Gene R. and Donna A. May of Zebulon.

GEORGE

MAY

○ From Its 29 NOV 2010 [△] Rosalee Sywell Sykes to RPU

I. Richard U, III - Head of Class

A. Joan U

1. Cynthia U b About 1815

△ 1-Cyntha UPCHURCH (1815-)

△ +Calvin G. (S) JONES (14 October 1815-5 December 1883 (Proven))

□ 2-Albert A JONES (1839-)

□ 2-Emma E JONES (1841-)

□ 2-Theodore J JONES (1843-)

□ 2-Fenner JONES (1846-)

□ 2-Elizabeth A JONES (1848-)

△ 2-Sarah JONES (1848-)

△ 2-Temperance Jane "Tempie" JONES (1850-23 December 1915)

△ +John Richard VICK (1851-July 1892)

△ 3-Algermon Fenner VICK (4 January 1876-16 December 1955)

△ +Rhoda GRIFFIN (16 April 1876-1 May 1916)

△ 3-Josiah (called Joe) VICK (1877-1887)

△ 3-Emma Lou VICK (30 August 1878-14 October 1950)

△ +John Madison RICE (3 September 1866-27 November 1957)

△ 4-Percy Owen RICE (22 March 1899-30 November 1987)

△ 4-Willie Guy RICE (25 May 1901-27 May 1986)

△ 4-Virginia Odelle RICE (24 July 1905-9 October 2005)

△ 4-Mary Alma RICE (24 February 1912-4 October 1997)

△ 4-Carl Wilson RICE (29 July 1918-)

△ 3-Mary S. (called Patti) VICK (1 May 1880-before 1910)

△ +George MAY (-)

△ 3-Annie Virginia VICK (26 September 1882-4 November 1953)

△ +Manalcus Clyde EDWARDS (1881-1 September 1952)

△ 3-John Sidney VICK (1 October 1884-6 April 1902)

△ 3-Lizzie Frances VICK (16 January 1887-9 February 1977)

△ +Charlie Robert EDWARDS (3 July 1877-9 February 1954)

△ 4-Dallas R EDWARDS (1910-)

△ 4-Curtis C EDWARDS (1911-)

△ 4-Lowell W. EDWARDS (1912-)

△ 4-Lessie EDWARDS (1913-)

△ 4-Robert Lee EDWARDS (11 July 1916-7 August 1944)

△ 4-Fred N EDWARDS (1919-)

△ 3-Walter Calvin VICK (25 February 1891-11 February 1932)

△ +Ludy Lucinda SYKES (1893-12 July 1944)

△ 4-Willie Reid VICK (1 July 1910-5 July 1992)

△ 4-Clarence Elworth VICK (15 September 1912-2 May 1982)

△ 4-Lonsie Edwin VICK (24 August 1914-9 December 1989)

△ 4-Annie Louis VICK (4 November 1923-)

△ 4-Willard Wright VICK (8 September 1916-2 February 1998)

△ 4-Maybelle VICK (13 October 1919-11 May 1971)

△ 4-Beulah Mae VICK (26 August 1921-)

△ 4-John Cecil VICK (24 May 1926-)

△ 4-Walter Durand VICK (30 January 1930-1 June 1981)

△ 4-John Calvin VICK (5 October 1897-30 November 1901)

△ 4-Euzelia Ray VICK (3 December 1899-14 November 1976)

△ 4-Ruth Ann VICK (7 June 1900-20 July 1991)

△ 4-Amelia VICK (10 August 1902-2 November 1961)

△ 4-Elsie Odell VICK (25 June 1905-9 July 1983)

△ 4-Forest Glen VICK (9 April 1908-August 1987)

△ 4-Roy Lee VICK (30 April 1916-27 February 2006)

↳ RAISED BY EMMA LOU VICK
3 1909

→ MOT OF COOPERATOR SYWELL

△ 4-Iva EDWARDS (1806-2 March 2001)

△ 4-Roger Lee EDWARDS (1904-)

△ 4-Melvin E EDWARDS (1907-)

△ 4-Johnie EDWARDS (1910-)

△ 4-Onnie EDWARDS (1915-)

△ 4-Willard EDWARDS (1916-)

△ 4-Annie Clyde EDWARDS (1918-)

△ 4-Raymond E. EDWARDS (1920-)

△ 4-Melba EDWARDS (1922-)

○ See It's 4 NOV 1991 Margaret Elizabeth May to RPA

I. Beulah Jane U [of the William U, IV / Abel U, Sr Subidan]

b 12 FEB 1876 (in Ralph AL) d 3 MAR 1939 (Knoxville, AL)
 ma 30 OCT 1894 (Ralph, AL) John Milton May, Sr b 13 JAN
 1871 (Knoxville, AL) d 18 FEB 1933 (Knoxville, AL)

A. John Milton May, Jr b 15 JAN 1896 (Knoxville, AL) d 6 OCT
 1974 (Eutaw, AL) (Bur. Mesopotamia Cem., Eutaw, AL)
 ma Vida Hessler (of Indiana?)

B. Lula Jane May b 19 DEC 1892 (Knoxville, AL) d 10 SEP 1885
 (West Palm Beach, FL) (Bur. - Pell City, AL) ma
 James Watson Cosper of Pell City, AL & Easonville, AL

C. Mary Julia May b 9 FEB 1900 (Knoxville, AL) d 26 OCT 1888
 (Miami Spurge, FL) (Bur. - Southern Mem. Pk., Miami, FL)
 ma 1st Leon Briggel ma 2nd Peter Kniff
 Both husbands were from Chicago, IL

D. George Samuel May, Sr b 30 OCT 1901 (Knoxville, AL)
 d 24 MAY 1959 (Montgomery, AL) (Bur. Woodlawn Cem.,
 Birmingham, AL) ma Mamie Ruth Phlype

1. George Samuel May, Jr lives in Memphis, TN
2. Robert Milton May lives in Owen Springs, AL

E. Robert Houston May b 9 SEP 1904 (Knoxville, AL) In Nursing
 Home Goshen, IN
 ma 1st Mamie Maurer of Goshen, IN - deceased
 ma 2nd Pearl Hite of Goshen, IN - deceased

F. William Pace May b 25 SEP 1908 (Knoxville, AL) d 5 JUL 1918
 (Knoxville, AL)

G. Infant still born 5 JAN 1910

H. Infant still born 3 DEC 1910

I. Margaret Elizabeth May b 5 FEB 1919 (Knoxville, AL)
 ma 21 JUN 1942 Richard James Ficks, Sr "Dick"

1. Richard James Ficks, Jr ma Kathy Moore - 2 sons. 1 Dan
 Fine Germantown, TN → from Statesville, NC
2. Mary Ann Ficks ma -- Wells - 2 sons - Fine Stillman, GA

GEORGE SAMUEL MAY, JR

○ See #s 4 NOV 1991 Margaret Elizabeth May DRPA

I. Beulah Jane U [of the William U, IV / Abel U, Sr Salidan]

b 12 FEB 1876 (in Ralph AL) d 3 MAR 1939 (Knoxville, AL)
m 30 OCT 1894 (Ralph, AL) John Milton May, Sr b 13 JAN
1871 (Knoxville, AL) d 18 FEB 1933 (Knoxville, AL)

A. John Milton May, Jr b 15 JAN 1896 (Knoxville, AL) d 6 OCT
1974 (Eutaw, AL) (Bur. Mesopotamia Cem., Eutaw, AL)
m 1 Vida Hessler (of Indiana?)

B. Lula Jane May b 19 DEC 1892 (Knoxville, AL) d 10 SEP 1885
(West Palm Beach, FL) (Bur. Pell City, AL) m 1
James Watson Cosper of Pell City, AL & Easonville, AL

C. Mary Julia May b 9 FEB 1900 (Knoxville, AL) d 26 OCT 1888
(Miami Spurge, FL) (Bur. Southern Mem. Pk, Miami, FL)
m 1st Leon Briggel m 2nd Peter Kniff
Both husbands were from Chicago, IL

D. George Samuel May, Sr b 30 OCT 1901 (Knoxville, AL)
d 24 MAR 1959 (Montgomery, AL) (Bur. Woodlawn Cem.,
Birmingham, AL) m Mamie Ruth Phillips

1. George Samuel May, Jr b 1911 in Memphis, TN

2. Robert Milton May b 1911 in Union Springs, AL

E. Robert Houston May b 9 SEP 1904 (Knoxville, AL) m 1st Mamie Maurer of Goshen, IN - deceased
m 2nd Pearl Hite of Goshen, IN - deceased
Home Goshen, IN

F. William Pace May b 25 SEP 1908 (Knoxville, AL) d 5 JUL 1918
(Knoxville, AL)

G. Infant still born 5 JAN 1910

H. Infant still born 3 DEC 1910

I. Margaret Elizabeth May b 5 FEB 1919 (Knoxville, AL)
m 21 JUN 1942 Richard James Ficks, Sr "Dick"

1. Richard James Ficks, Jr m 1st Kathy Moore - 2 sons - 1 Dan
lives Germantown, TN → from Statesville, NC

2. Mary Ann Ficks m 1st Wells - 2 sons - live Stillman, GA

GILBERT HALDANE MAY

XID-61296

FROM EMAIL 21 FEB 2015 TO RPU FROM DEBORAH
SCHUMAKER - RE HARMON U/ALLEN U SUBLAN - RPU 2 MAR 15
I. HARMON U - HEAD OF CLAN → ALLEN U → PATRICK GORDON U →
C. OLIVIA OCTAVIA U

I. [△] OLIVIA OCTAVIA² UPCHURCH (Patrick Gordon¹) was born on 21 Apr 1894 in Arkansas, United States. She died on 20 Sep 1966 (Y). She married James Dennis May on 04 Jan 1914 in Nevada, Arkansas, United States. He was born on 12 Mar 1889 in Arkansas, United States. He died on 08 Feb 1986 (Y).

Olivia Octavia Upchurch was counted in the census in 1900 in Waldo town, Columbia, Arkansas, USA. She was counted in the census in 1910 in Parker, Nevada, Arkansas, USA. She was counted in the census in 1920 in Nevada, Arkansas, USA. She was counted in the census in 1930 in Alabama, Nevada, Arkansas, USA. She was counted in the census in 1940 in Alabama, Nevada, Arkansas, USA.

James Dennis May was counted in the census in 1910 in Parker, Nevada, Arkansas, USA. He was counted in the census in 1920 in Nevada, Arkansas, USA. He was counted in the census in 1930 in Alabama, Nevada, Arkansas, USA. He was counted in the census in 1940 in Alabama, Nevada, Arkansas, USA. He was buried in Corinth Cemetery Bodcaw Nevada County Arkansas, USA.

James Dennis May and Olivia Octavia Upchurch had the following children:

[△] A. WILLARD G³ MAY (Olivia Octavia² Upchurch, Patrick Gordon¹ Upchurch) was born on 08 Apr 1915 in Arkansas, United States. He died on 21 Apr 1995 in Gregg, Texas, United States (Y). He married ODA G MARLAR. She was born on 20 Sep 1916 in Lafayette County Arkansas, USA. She died on 10 Jan 2008 in Kilgore Gregg County Texas, USA (Y).

Willard G May was counted in the census in 1920 in Nevada, Arkansas, USA. He was counted in the census in 1930 in Alabama, Nevada, Arkansas, USA. He was counted in the census in 1940 in Rosston, Parker Twp, Nevada, Arkansas, USA. He was buried in Corinth Cemetery Bodcaw Nevada County Arkansas, USA.

Oda G Marlar was counted in the census in 1940 in Rosston, Parker Twp, Nevada, Arkansas, USA. She was buried in Corinth Cemetery Bodcaw Nevada County Arkansas, USA.

Willard G May and Oda G Marlar had the following child:

[△] EVELYN JOYCE⁴ MAY was born on 23 Mar 1939 in Arkansas, USA. She died on 09 Oct 1985 (Y). She married OLVA HAROWL DORMAN. He was born on 19 Jan 1939.

Evelyn Joyce May was counted in the census in 1940 in Rosston, Parker Twp, Nevada, Arkansas, USA. She was buried in Magnolia Memorial Park Cemetery Magnolia Columbia County Arkansas, USA.

[△] B. MILDRED R MAY was born in Aug 1917 in Arkansas, United States. She died (Y).

Mildred R May was counted in the census in 1920 in Nevada, Arkansas, USA. She was counted in the census in 1930 in Alabama, Nevada, Arkansas, USA.

[△] C. GILBERT HALDANE MAY was born on 16 Dec 1919 in Arkansas, United States. He died on 21 May 1981 in New Boston, Bowie, Texas 75570, USA (Y). He married Evelyn Benson on 07 Aug 1945 in Nevada, Arkansas, United States. She was born on 15 Oct 1925 in Arkansas, USA.

Gilbert Haldane May was counted in the census in 1920 in Nevada, Arkansas, USA. He was counted in the census in 1930 in Alabama, Nevada, Arkansas, USA. He was counted in the census in 1940 in Alabama, Nevada, Arkansas, USA. He was buried in East Memorial Gardens Texarkana Miller County Arkansas, USA.

Evelyn Benson was counted in the census in 1940 in Parker Township, Nevada, Arkansas, USA.

[△] D. WILMA N MAY was born about 1922 in Arkansas, United States. She died (Y).

Wilma N May was counted in the census in 1930 in Alabama, Nevada, Arkansas, USA. She was counted in the census in 1940 in Alabama, Nevada, Arkansas, USA.

[△] E. ZELMA N MAY was born about 1924 in Arkansas, United States. She died (Y).

Zelma N May was counted in the census in 1930 in Alabama, Nevada, Arkansas, USA. She was counted in the census in 1940 in Alabama, Nevada, Arkansas, USA.

[△] F. ELVA V MAY was born in 1930 in Arkansas, United States. She died (Y).

Elva V May was counted in the census in 1930 in Alabama, Nevada, Arkansas, USA. She was counted in the census in 1940 in Alabama, Nevada, Arkansas, USA.

[△] G. JAMES D MAY was born about 1937 in Arkansas, USA.

James D May was counted in the census in 1940 in Alabama, Nevada, Arkansas, USA.

GRAHAM 17

MAY

○ Zebulon Record THUR 7 MAR 1996 Zebulon, NC

BEATRICE L. MATTHEWS

GRAHAM H MAY ↑

SHIRLEY MATTHEWS md(c) - - MASSEY

Beatrice L. May

Beatrice L. May, 69, of Camp Hill, died Monday, March 4. Funeral service was Friday, March 8, at Myers Funeral Home, Mechanicsburg, Pa. Burial was at St. Johns Cemetery, Hampden Twp.

Surviving: husband, Graham H. May; sons, Tony G. May of Sidney, Australia, Phillip G. May and Gordon H. May, both of Camp Hill; daughter, Debra Sue May of Camp Hill; brother, James B. Matthews of Tacoma, Wash.; sisters, Shirley Massey of Zebulon, Jackie Blackman of Raleigh; four grandchildren.

○ CIVIL WAR 1861-1865 - COMPANY I, 6TH REGIMENT - NC STATE TROOPS

See RPA was ready for complete Article as published in
WAKE TREASURES Vol 9 No 2 SUMMER/FALL 1999 PG 41-57

Many participants were from Wake Co, NC and nearby
 counties so the article has been extensively extended
 for RPA Profiles

DETAILS RE CO "I"

MAY, Green, Private

Enlisted in Wake County on 5 March 1864, for the war. No further records

MAY, Prior, Private

Enlisted in Wake County on 5 March 1864, for the war. Captured at Petersburg, Virginia, 6 February 1865, and confined at Point Lookout, Maryland until paroled and transferred to Boulware's and Cox's Wharf, James River, Virginia, where he was received 20-21 February 1865, for exchange. Reported present with a detachment of paroled and exchanged prisoners at Camp Lee, near Richmond, Virginia, 27 February 1865.

The company, known as "Cedar Forks Rifles," was from Wake and Chatham Counties and enlisted in Wake County on 28 May 1861. It went into the camp of instruction near Company Shops (Burlington), Alamance County, 1 June 1861, and was assigned to this regiment [Sixth Regiment] as Company I. After joining the regiment, the company functioned as a part of the regiment, and its history for the war period is recorded as a part of the regimental history.

The information contained in the following roster of the company was compiled principally from company muster rolls for 20 June 1861, through February 1864, and 15 September through December 1864. No company muster rolls were found for the period prior to 20 June 1861; for March through 14 September 1864; or for the period after December 1864. In addition to the company muster rolls, Roll of Honor records, receipt rolls, hospital records, prisoner of war records, and other primary records, supplemented by state pension applications, United Daughters of the Confederacy records, and postwar rosters and histories, all provided useful information.

Transcribed by Madlyn Jamison

Source: Jordan, Weymouth T. Jr., compiler and Louis H. Manarin, Unit Histories; *North Carolina Troops, 1861-1865: A Roster: Vol. IV Infantry* (Raleigh, N.C.: Office of Archives and History, 1973) The North Carolina Archives has generously granted permission to *Wake Treasures* to reprint the history of Company I, 6th Regiment N.C. State Troops in this journal issue.

HASKELL D

MAY

XFD-87807

FROM EMAIL 21 FEB 2015 TO RPU FROM DEBORAH
 SCHUMAKER - RE HARMON U / ALLEN U SOBCLAU - RPU 2 MAR 15
 I. HARMON U - HEAD OF CLAN → ALLEN U → PATRICK GORDON U →
 R. VESTA U

I VESTA² UPCHURCH (Patrick Gordon¹) was born on 16 Nov 1899 in Arkansas, United States. She died on 18 Sep 1956 (Y). She married Nathan Watson May on 27 Apr 1916 in McClain, Oklahoma, United States. He was born on 18 Sep 1893 in Arkansas, USA. He died on 13 May 1975 in West Monroe, Louisiana, United States (Y).

Vesta Upchurch was counted in the census in 1900 in Waldo town, Columbia, Arkansas, USA. She was counted in the census in 1910 in Parker, Nevada, Arkansas, USA. She was counted in the census in 1920 in Nevada, Arkansas, USA. She was counted in the census in 1930 in Parker, Nevada, Arkansas, USA. She was counted in the census in 1940 in Hi Way 23 Bodcau, Bodcau, Parker Township, Nevada, Arkansas, USA. She was buried in Corinth Cemetery Bodcau Nevada County Arkansas, USA.

Nathan Watson May was counted in the census in 1920 in Nevada, Arkansas, USA. He was counted in the census in 1930 in Parker, Nevada, Arkansas, USA. He was counted in the census in 1940 in Hi Way 23 Bodcau, Bodcau, Parker Township, Nevada, Arkansas, USA. He was buried in Corinth Cemetery Bodcau Nevada County Arkansas, USA.

Nathan Watson May and Vesta Upchurch had the following children:

A HELEN L³ MAY was born on 09 Nov 1917 in Arkansas, United States. She died on 12 Feb 1932 (Y).

Helen L May was counted in the census in 1920 in Nevada, Arkansas, USA. She was counted in the census in 1930 in Parker, Nevada, Arkansas, USA. She was buried in Corinth Cemetery Bodcau Nevada County Arkansas, USA.

B KENNETH BRYON³ MAY (Vesta² Upchurch, Patrick Gordon¹ Upchurch) was born on 24 Dec 1919 in Arkansas, USA. He died on 24 Jan 1997 in Dallas, Dallas, Texas 75202, USA (Y). He married

MARY NELL OWINGS. She was born on 06 Jul 1922. She died on 05 Nov 2013 (Y).

Kenneth Bryon May was counted in the census in 1920 in Nevada, Arkansas, USA. He was counted in the census in 1930 in Parker, Nevada, Arkansas, USA. He was counted in the census in 1940 in Hi Way 23 Bodcau, Bodcau, Parker Township, Nevada, Arkansas, USA. He was buried in Edgewood Cemetery Lancaster Dallas County Texas, USA.

Mary Nell Owings was buried in Edgewood Cemetery Lancaster Dallas County Texas, USA.

Kenneth Bryon May and Mary Nell Owings had the following children:

1. KENNETH WAYNE⁴ MAY was born on 24 Oct 1948 in Prescott, Nevada County, Arkansas.

2. DEBORAH SUE⁴ MAY (Kenneth Bryon³, Vesta² Upchurch, Patrick Gordon¹ Upchurch) was born on 02 Oct 1952 in Dallas, Texas, United States. She married Stephen Thomas Richmond on 17 Dec 1971 in Dallas, Texas, USA. He was born on 05 Jul 1951.

Stephen Thomas Richmond and Deborah Sue May had the following children:

a. JESSICA ELISHA⁵ RICHMOND was born on 17 Aug 1973 in Dallas, Texas, United States.

b. PHILLIP RAY⁵ RICHMOND (Deborah Sue⁴ May, Kenneth Bryon³ May, Vesta² Upchurch, Patrick Gordon¹ Upchurch) was born on 09 Feb 1975 in Dallas, Texas, United States. He married (1)

MISTY MICHELLE DORSEY on 01 Jun 1996 in Dallas, Texas, United States. She was born on 16 Oct 1976. He married (2) SUZANNE.

Phillip Ray Richmond and Misty Michelle Dorsey had the following children:

i. KEVIN TAYLOR⁶ RICHMOND was born on 01 Jan 1997 in Dallas, Texas, United States.

ii. KELSIE RICHMOND.

iii. KYNDEL RICHMOND.

iv. RYAN RICHMOND.

C HASKELL D MAY was born on 10 Oct 1921 in Arkansas, United States. He died on 04 Sep 1935 (Y).

Haskell D May was counted in the census in 1930 in Parker, Nevada, Arkansas, USA. He was buried in Corinth Cemetery Bodcau Nevada County Arkansas, USA.

D DORIS RUTH MAY was born about 1925 in Arkansas, USA. She died (Y).

Doris Ruth May was counted in the census in 1930 in Parker, Nevada, Arkansas, USA. She was counted in the census in 1940 in Hi Way 23 Bodcau, Bodcau, Parker Township, Nevada, Arkansas, USA.

E NATHAN W MAY was born about 1928 in Arkansas, USA. He died (Y).

Nathan W May was counted in the census in 1930 in Parker, Nevada, Arkansas, USA. He was counted in the census in 1940 in Hi Way 23 Bodcau, Bodcau, Parker Township, Nevada, Arkansas, USA.

HAZEL

MAY

© Zeludon Record THUR 21 JUL 1994 Zeludon, NC

Hazel M. Little

Hazel May Little, 81, of Spring Hope, died Sunday, July 17. Funeral was 11 a.m. Tuesday, July 19, at Spring Hope Funeral Home. Burial was at Oakdale Cemetery.

Surviving: brother, Sam R. May Jr. of China Grove.

HEATHER

MAY

XFD-49851

○ See It 19 JUN 1999 Eleanor Louise Baker & RPU - pg 424

I. Niam Alvin U of the George U / Shadrach U Subclass
- Niam U Line.

A. ZELIA A. U

1. Mary Lou Dexter

a. Jeffery Allen Strain b. 14 DEC 1962 (Mattoon,
Coles Co, IA) md (1st) 1990 (Creston, Union
Co, IA) CINDY DENTON^{II} b. 17 APR 1964
(Creston, Union Co, IA); md (2nd) 21 SEP
1996 (Waukeet, Polk Co, IA) JENNIFER MAY^{2I}

^b ^{II} (i) KAYLA LYNNE STRAIN b. 3 JAN 1992 (Des Moines, Polk Co, IA)

(ii)^{2I} TYLER JEFFERY JOSEPH STRAIN b. 24 DEC 1996 (Des
Moines, Polk Co, IA)

(iii)^{2I} DANA MAY (Stepdame of JAS) b. 25 NOV 1985 (Decatur,
Macon Co, IL)

(iv)^{2I} HEATHER MAY (Stepdame of JAS) b. 22 AUG 1988 (Decatur,
Macon Co, IA).

↑ Note: It appears Jennifer and a Ms MAY before she
and JAS - as she had 2 children out of wedlock
- RPU

HELEN L

MAY

XJ0-61805

FROM EMAIL 21 FEB 2015 TO RPU FROM DEBORAH
 SCHUMAKER - RE HARMON U/ALLEN U SOBCLAU - RPU 2 MAR 15
 I. HARMON U - HEAD OF CLAN → ALLEN U → PATRICK GORDON U →
 E. VESTA U

I VESTA² UPCHURCH (Patrick Gordon¹) was born on 16 Nov 1899 in Arkansas, United States. She died on 18 Sep 1956 (Y). She married Nathan Watson May on 27 Apr 1916 in McClain, Oklahoma, United States. He was born on 18 Sep 1893 in Arkansas, USA. He died on 13 May 1975 in West Monroe, Louisiana, United States (Y).

Vesta Upchurch was counted in the census in 1900 in Waldo town, Columbia, Arkansas, USA. She was counted in the census in 1910 in Parker, Nevada, Arkansas, USA. She was counted in the census in 1920 in Nevada, Arkansas, USA. She was counted in the census in 1930 in Parker, Nevada, Arkansas, USA. She was counted in the census in 1940 in Hi Way 23 Bodcau, Bodcau, Parker Township, Nevada, Arkansas, USA. She was buried in Corinth Cemetery Bodcau Nevada County Arkansas, USA.

Nathan Watson May was counted in the census in 1920 in Nevada, Arkansas, USA. He was counted in the census in 1930 in Parker, Nevada, Arkansas, USA. He was counted in the census in 1940 in Hi Way 23 Bodcau, Bodcau, Parker Township, Nevada, Arkansas, USA. He was buried in Corinth Cemetery Bodcau Nevada County Arkansas, USA.

Nathan Watson May and Vesta Upchurch had the following children:

A HELEN L³ MAY was born on 09 Nov 1917 in Arkansas, United States. She died on 12 Feb 1932 (Y).

Helen L May was counted in the census in 1920 in Nevada, Arkansas, USA. She was counted in the census in 1930 in Parker, Nevada, Arkansas, USA. She was buried in Corinth Cemetery Bodcau Nevada County Arkansas, USA.

B KENNETH BRYON³ MAY (Vesta² Upchurch, Patrick Gordon¹ Upchurch) was born on 24 Dec 1919 in Arkansas, USA. He died on 24 Jan 1997 in Dallas, Dallas, Texas 75202, USA (Y). He married MARY NELL OWINGS. She was born on 06 Jul 1922. She died on 05 Nov 2013 (Y).

Kenneth Bryon May was counted in the census in 1920 in Nevada, Arkansas, USA. He was counted in the census in 1930 in Parker, Nevada, Arkansas, USA. He was counted in the census in 1940 in Hi Way 23 Bodcau, Bodcau, Parker Township, Nevada, Arkansas, USA. He was buried in Edgewood Cemetery Lancaster Dallas County Texas, USA.

Mary Nell Owings was buried in Edgewood Cemetery Lancaster Dallas County Texas, USA.

Kenneth Bryon May and Mary Nell Owings had the following children:

1. KENNETH WAYNE⁴ MAY was born on 24 Oct 1948 in Prescott, Nevada County, Arkansas.

2. DEBORAH SUE⁴ MAY (Kenneth Bryon³, Vesta² Upchurch, Patrick Gordon¹ Upchurch) was born on 02 Oct 1952 in Dallas, Texas, United States. She married Stephen Thomas Richmond on 17 Dec 1971 in Dallas, Texas, USA. He was born on 05 Jul 1951.

Stephen Thomas Richmond and Deborah Sue May had the following children:

a. JESSICA ELISHA⁵ RICHMOND was born on 17 Aug 1973 in Dallas, Texas, United States.

b. PHILLIP RAY⁵ RICHMOND (Deborah Sue⁴ May, Kenneth Bryon³ May, Vesta² Upchurch, Patrick Gordon¹ Upchurch) was born on 09 Feb 1975 in Dallas, Texas, United States. He married (1)

MISTY MICHELLE DORSEY on 01 Jun 1996 in Dallas, Texas, United States. She was born on 16 Oct 1976. He married (2) SUZANNE.

Phillip Ray Richmond and Misty Michelle Dorsey had the following children:

i. KEVIN TAYLOR⁶ RICHMOND was born on 01 Jan 1997 in Dallas, Texas, United States.

ii. KELSIE RICHMOND.

iii. KYNDEL RICHMOND.

iv. RYAN RICHMOND.

C HASKELL D MAY was born on 10 Oct 1921 in Arkansas, United States. He died on 04 Sep 1935 (Y).

Haskell D May was counted in the census in 1930 in Parker, Nevada, Arkansas, USA. He was buried in Corinth Cemetery Bodcau Nevada County Arkansas, USA.

D DORIS RUTH MAY was born about 1925 in Arkansas, USA. She died (Y).

Doris Ruth May was counted in the census in 1930 in Parker, Nevada, Arkansas, USA. She was counted in the census in 1940 in Hi Way 23 Bodcau, Bodcau, Parker Township, Nevada, Arkansas, USA.

E NATHAN W MAY was born about 1928 in Arkansas, USA. He died (Y).

Nathan W May was counted in the census in 1930 in Parker, Nevada, Arkansas, USA. He was counted in the census in 1940 in Hi Way 23 Bodcau, Bodcau, Parker Township, Nevada, Arkansas, USA.

HELON

MAY

See ~~Dr~~ 11 APR 1991 Carlton Reed Shaw, Sr DRBU

The following are relatives of CRS, Sr

Helon May # 92

Jockie(?) May # 96

Julia May # 94

Jury May # 93

Michael May # 98

Penny May # 95

Soloman May # 97

HOLLIS B.

MAY, JR

© The Zebulon Record THUR 30 JUN 1988 Zebulon, NC

Local student gets award

East Wake High School student Suzanne M. May has been chosen for national recognition in mathematics by the U.S. Achievement Academy.

Miss May is the daughter of Mr. and Mrs. Hollis B. May Jr. of Wendell. She is the granddaughter of Lillie J. May of Route 5, Zebulon.

Math teacher Susan Andrews nominated her for the national award. She will be included in the academy's yearbook.

Winners are selected upon the recommendation of teachers, coaches, counselors or other school sponsors. The criteria for selection include academic performance, in-

terest and aptitude, leadership qualities, responsibility, citizenship, attitude, dependability, and motivation to learn and improve.

IRA CLAUDE MAY, JR

Wilma Yvonne Upchurch

birth: 1941

North Carolina Marriages,
1759-1979

marriage: 17 Apr
1960

Franklin, North
Carolina

spouse: Ira Claude May Jr.

IRMA MAY

○ The Zebulon Record THUR 19 JAN 1989 Zebulon, NC

Irma May Paul

Irma May Paul, 95, of New Bern, formerly of Franklin County, died Saturday, Jan. 7. Graveside service was 2 p.m. Monday, Jan. 9, at New Bern Memorial Cemetery.

Surviving: son, Donald L. Paul, and daughter, Joselyn P. Ipock, both of New Bern; two grandchildren; five great-grandchildren.

J

OLLIE MAY

○ ANCESTRY.COM - MORE OF WM D U b APT 1860 FAMILY 27 JUN 2008 RFA
 1920 CENSUS - LOUISBURG TWP, FRANKLIN CO, NC
 1930 CENSUS - CEDAR ROCK TWP, FRANKLIN CO, NC

Name	REL'S	B APT	Age	Name	B APT	Age
William Upchurch	HEAD	1861	59	△ J Ollie May	HEAD	1880 50
Mary E Upchurch	WIFE	1866	54	Lena C May	WIFE	1876 54
Frank S Upchurch	SON	1898	22	△ Bust R May	SON [BORT]	1912 18
Dayavell Upchurch	DAU	1909	11	△ Ruby L May	DAU	1915 15
Francis Simpson	GRAND DAU	1915	4 5/12	△ Irene P Gupton	BOARDER	1900 30
				Doza E Upchurch	BOARDER	1906 24
				△ Ina B Chappel	BOARDER	1903 25

DOZA }
 ERRELL }
 W } △

I. JAMES U, II - HEAD OF CLAN

A. ALFRED A-U

△ I. WM D. U

M. L. MARY ELIZABETH -

△ G. FRANK SPRUILL U

△ W. DOZA ERRELL U

JACKIE

MAY

○ See ~~It~~ 11 APR 1991 Carlton Reed Shaw, Sr DRBU

The following are relatives of CRS, Sr

Helon May #92

Jackie(?) May #96

Julia May #94

Judy May #93

Michael May #98

Penny May #95

Solomon May #97

JAMES D

MAY

XIV-61800

FROM EMAIL 21 FEB 2015 TO RPU FROM DEBORAH
SCNUMAKER - RE HARMON U/ALLEN U SUBCLAN - RPU 2 MAR 15
I. HARMON U - HEAD OF CLAN → ALLEN U → PATRICK GORDON U →
C. OLIVIA OCTAVIA U

I. **OLIVIA OCTAVIA² UPCHURCH** (Patrick Gordon¹) was born on 21 Apr 1894 in Arkansas, United States. She died on 20 Sep 1966 (Y). She married James Dennis May on 04 Jan 1914 in Nevada, Arkansas, United States. He was born on 12 Mar 1889 in Arkansas, United States. He died on 08 Feb 1986 (Y).

Olivia Octavia Upchurch was counted in the census in 1900 in Waldo town, Columbia, Arkansas, USA. She was counted in the census in 1910 in Parker, Nevada, Arkansas, USA. She was counted in the census in 1920 in Nevada, Arkansas, USA. She was counted in the census in 1930 in Alabama, Nevada, Arkansas, USA. She was counted in the census in 1940 in Alabama, Nevada, Arkansas, USA.

James Dennis May was counted in the census in 1910 in Parker, Nevada, Arkansas, USA. He was counted in the census in 1920 in Nevada, Arkansas, USA. He was counted in the census in 1930 in Alabama, Nevada, Arkansas, USA. He was counted in the census in 1940 in Alabama, Nevada, Arkansas, USA. He was buried in Corinth Cemetery Bodcaw Nevada County Arkansas, USA.

James Dennis May and Olivia Octavia Upchurch had the following children:

A. **WILLARD G³ MAY** (Olivia Octavia² Upchurch, Patrick Gordon¹ Upchurch) was born on 08 Apr 1915 in Arkansas, United States. He died on 21 Apr 1995 in Gregg, Texas, United States (Y). He married **ODA G MARLAR**. She was born on 20 Sep 1916 in Lafayette County Arkansas, USA. She died on 10 Jan 2008 in Kilgore Gregg County Texas, USA (Y).

Willard G May was counted in the census in 1920 in Nevada, Arkansas, USA. He was counted in the census in 1930 in Alabama, Nevada, Arkansas, USA. He was counted in the census in 1940 in Rosston, Parker Twp, Nevada, Arkansas, USA. He was buried in Corinth Cemetery Bodcaw Nevada County Arkansas, USA.

Oda G Marlar was counted in the census in 1940 in Rosston, Parker Twp, Nevada, Arkansas, USA. She was buried in Corinth Cemetery Bodcaw Nevada County Arkansas, USA.

Willard G May and Oda G Marlar had the following child:

EVELYN JOYCE⁴ MAY was born on 23 Mar 1939 in Arkansas, USA. She died on 09 Oct 1985 (Y). She married **OLVA HAROWL DORMAN**. He was born on 19 Jan 1939.

Evelyn Joyce May was counted in the census in 1940 in Rosston, Parker Twp, Nevada, Arkansas, USA. She was buried in Magnolia Memorial Park Cemetery Magnolia Columbia County Arkansas, USA.

B. **MILDRED R MAY** was born in Aug 1917 in Arkansas, United States. She died (Y).

Mildred R May was counted in the census in 1920 in Nevada, Arkansas, USA. She was counted in the census in 1930 in Alabama, Nevada, Arkansas, USA.

C. **GILBERT HALDANE MAY** was born on 16 Dec 1919 in Arkansas, United States. He died on 21 May 1981 in New Boston, Bowie, Texas 75570, USA (Y). He married Evelyn Benson on 07 Aug 1945 in Nevada, Arkansas, United States. She was born on 15 Oct 1925 in Arkansas, USA.

Gilbert Haldane May was counted in the census in 1920 in Nevada, Arkansas, USA. He was counted in the census in 1930 in Alabama, Nevada, Arkansas, USA. He was counted in the census in 1940 in Alabama, Nevada, Arkansas, USA. He was buried in East Memorial Gardens Texarkana Miller County Arkansas, USA.

Evelyn Benson was counted in the census in 1940 in Parker Township, Nevada, Arkansas, USA.

D. **WILMA N MAY** was born about 1922 in Arkansas, United States. She died (Y).

Wilma N May was counted in the census in 1930 in Alabama, Nevada, Arkansas, USA. She was counted in the census in 1940 in Alabama, Nevada, Arkansas, USA.

E. **ZELMA N MAY** was born about 1924 in Arkansas, United States. She died (Y).

Zelma N May was counted in the census in 1930 in Alabama, Nevada, Arkansas, USA. She was counted in the census in 1940 in Alabama, Nevada, Arkansas, USA.

F. **ELVA V MAY** was born in 1930 in Arkansas, United States. She died (Y).

Elva V May was counted in the census in 1930 in Alabama, Nevada, Arkansas, USA. She was counted in the census in 1940 in Alabama, Nevada, Arkansas, USA.

G. **JAMES D MAY** was born about 1937 in Arkansas, USA.

James D May was counted in the census in 1940 in Alabama, Nevada, Arkansas, USA.

FROM EMAIL 21 FEB 2015 TO RPU FROM DEBORAH SCHUMAKER - RE HARMON U/ALLEN U SUBCLAN - RPU 2 MAR 15
 I. HARMON U - HEAD OF CLAN → ALLEN U → PATRICK GORDON U →
 C. OLIVIA OCTAVIA U

I. [△] OLIVIA OCTAVIA² UPCHURCH (Patrick Gordon¹) was born on 21 Apr 1894 in Arkansas, United States. She died on 20 Sep 1966 (Y). She married James Dennis May on 04 Jan 1914 in Nevada, Arkansas, United States. He was born on 12 Mar 1889 in Arkansas, United States. He died on 08 Feb 1986 (Y).

Olivia Octavia Upchurch was counted in the census in 1900 in Waldo town, Columbia, Arkansas, USA. She was counted in the census in 1910 in Parker, Nevada, Arkansas, USA. She was counted in the census in 1920 in Nevada, Arkansas, USA. She was counted in the census in 1930 in Alabama, Nevada, Arkansas, USA. She was counted in the census in 1940 in Alabama, Nevada, Arkansas, USA.

James Dennis May was counted in the census in 1910 in Parker, Nevada, Arkansas, USA. He was counted in the census in 1920 in Nevada, Arkansas, USA. He was counted in the census in 1930 in Alabama, Nevada, Arkansas, USA. He was counted in the census in 1940 in Alabama, Nevada, Arkansas, USA. He was buried in Corinth Cemetery Bodcaw Nevada County Arkansas, USA.

James Dennis May and Olivia Octavia Upchurch had the following children:

A. WILLARD G³ MAY (Olivia Octavia² Upchurch, Patrick Gordon¹ Upchurch) was born on 08 Apr 1915 in Arkansas, United States. He died on 21 Apr 1995 in Gregg, Texas, United States (Y). He married ODA G MARLAR. She was born on 20 Sep 1916 in Lafayette County Arkansas, USA. She died on 10 Jan 2008 in Kilgore Gregg County Texas, USA (Y).

Willard G May was counted in the census in 1920 in Nevada, Arkansas, USA. He was counted in the census in 1930 in Alabama, Nevada, Arkansas, USA. He was counted in the census in 1940 in Rosston, Parker Twp, Nevada, Arkansas, USA. He was buried in Corinth Cemetery Bodcaw Nevada County Arkansas, USA.

Oda G Marlar was counted in the census in 1940 in Rosston, Parker Twp, Nevada, Arkansas, USA. She was buried in Corinth Cemetery Bodcaw Nevada County Arkansas, USA.

Willard G May and Oda G Marlar had the following child:

EVELYN JOYCE⁴ MAY was born on 23 Mar 1939 in Arkansas, USA. She died on 09 Oct 1985 (Y). She married OLVA HAROWL DORMAN. He was born on 19 Jan 1939.

Evelyn Joyce May was counted in the census in 1940 in Rosston, Parker Twp, Nevada, Arkansas, USA. She was buried in Magnolia Memorial Park Cemetery Magnolia Columbia County Arkansas, USA.

B. MILDRED R MAY was born in Aug 1917 in Arkansas, United States. She died (Y).

Mildred R May was counted in the census in 1920 in Nevada, Arkansas, USA. She was counted in the census in 1930 in Alabama, Nevada, Arkansas, USA.

C. GILBERT HALDANE MAY was born on 16 Dec 1919 in Arkansas, United States. He died on 21 May 1981 in New Boston, Bowie, Texas 75570, USA (Y). He married Evelyn Benson on 07 Aug 1945 in Nevada, Arkansas, United States. She was born on 15 Oct 1925 in Arkansas, USA.

Gilbert Haldane May was counted in the census in 1920 in Nevada, Arkansas, USA. He was counted in the census in 1930 in Alabama, Nevada, Arkansas, USA. He was counted in the census in 1940 in Alabama, Nevada, Arkansas, USA. He was buried in East Memorial Gardens Texarkana Miller County Arkansas, USA.

Evelyn Benson was counted in the census in 1940 in Parker Township, Nevada, Arkansas, USA.

D. WILMA N MAY was born about 1922 in Arkansas, United States. She died (Y).

Wilma N May was counted in the census in 1930 in Alabama, Nevada, Arkansas, USA. She was counted in the census in 1940 in Alabama, Nevada, Arkansas, USA.

E. ZELMA N MAY was born about 1924 in Arkansas, United States. She died (Y).

Zelma N May was counted in the census in 1930 in Alabama, Nevada, Arkansas, USA. She was counted in the census in 1940 in Alabama, Nevada, Arkansas, USA.

F. ELVA V MAY was born in 1930 in Arkansas, United States. She died (Y).

Elva V May was counted in the census in 1930 in Alabama, Nevada, Arkansas, USA. She was counted in the census in 1940 in Alabama, Nevada, Arkansas, USA.

G. JAMES D MAY was born about 1937 in Arkansas, USA.

James D May was counted in the census in 1940 in Alabama, Nevada, Arkansas, USA.

JAMES JACKSON MAY

○ Zelulon Record THUR 8 APR 1999 Zelulon, NC

I. — — — MAY

md (1) LOUISE M —

A. James Linwood May

md (1) Carol Jean —

1. James Jackson May ↑

2. David E. May

James J. May

James Jackson May, 36, of Spring Hope, died Saturday, April 3. Funeral was Monday, April 5, at Peachtree Baptist Church. Interment was in the church cemetery.

He was a member of Peachtree Baptist Church.

Surviving: father and mother, James Linwood and Carol Jean May of Spring Hope; brother, David E. May of Nashville; grandmother, Louise M. May of Spring Hope.

Arrangements by Spring Hope Funeral Home.

JAMES LENWOOD MAY

○ Zelulon Record THUR 8 APR 1999 Zelulon, NC

I. - - MAY

md (1) LOUISE M —

A. James Linwood May ↑

md (1) Carol Jean —

1. James Jackson May

2. David E. May

James J. May

James Jackson May, 36, of Spring Hope, died Saturday, April 3. Funeral was Monday, April 5, at Peachtree Baptist Church. Interment was in the church cemetery.

He was a member of Peachtree Baptist Church.

Surviving: father and mother, James Linwood and Carol Jean May of Spring Hope; brother, David E. May of Nashville; grandmother, Louise M. May of Spring Hope.

Arrangements by Spring Hope Funeral Home.

JENNIFER

MAY

XID-49847

○ See It 19 JUN 1999 Eleanor Louise Baker A RPU-89 424

I. Miam Alum U of the George U / Shadrach U subclass
- Miam U line.

A. ZELIA A. U

1. Mary Lou Baxter

a. Jeffery Allen Strain b. 14 DEC 1962 (Mattoon,
Coles Co, IA) md (1st) 1990 (Creston, Union
Co, IA) CINDY DENTON^{II} b. 17 APR 1964
(Creston, Union Co, IA). ; md (2nd) 21 SEP
1996 (Waukeo, Polk Co, IA). JENNIFER MAY^{ZI}

^b ^{II}
(i) KAYLA LYNNE STRAIN b. 3 JAN 1992 (Des Moines, Polk Co, IA)

(ii)^{ZI} TYLER JEFFERY JOSEPH STRAIN b. 24 DEC 1996 (Des
Moines, Polk Co, IA)

(iii)^{ZI} DANA MAY (Stepdaughter of JAS) b. 25 NOV 1985 (Decatur,
Macon Co, IL)

(iv)^{ZI} HEATHER MAY (Stepdaughter of JAS) b. 22 AUG 1988 (Decatur,
Macon Co, IA).

Γ Note: It appears Jennifer and a M MAY before she
and JAS - or she had 2 children out of wedlock
- RPU

① See It's 11 AUG 1986 Margaret Elizabeth May ~~to~~ RPA
John Milton May ↑ b + d Knoxville, AL md 3 OCT 1894
(Ralph, AL) Beulah Jane U b 12 FEB 1876 d 3 MAR 1839,
dau of Abson (Albison, Alanson) C. U of the
William U IV / Abel U S1 Sublan.

② See It's 4 NOV 1991 Margaret Elizabeth May ~~to~~ RPA
my father, JMM, S1A, b 13 JAN 1871 d 18 FEB 1933 md
Beulah Jane U b near Ralph, AL d Knoxville, AL, They
had nine children.

○ See It's 4 NOV 1991 Margaret Elizabeth May & RPA

I. Beulah Jane U [of the William U, IV / Abel U, Sr Subidan]

b 12 FEB 1876 (in Ralph, AL) d 3 MAR 1939 (Knoxville, AL)
 m 30 OCT 1894 (Ralph, AL) John Milton May, Sr b 13 JAN
 1871 (Knoxville, AL) d 18 FEB 1933 (Knoxville, AL)

A. John Milton May, Jr b 15 JAN 1896 (Knoxville, AL) d 6 OCT
 1974 (Eutaw, AL) (Bur. Mesopotamia Cem., Eutaw, AL)
 m 1 Vida Hessler (of Indiana?)

B. Lula Jane May b 19 DEC 1892 (Knoxville, AL) d 10 SEP 1885
 (West Palm Beach, FL) (Bur. - Pell City, AL) m 1
 James Watson Cosper of Pell City, AL & Easonville, AL

C. Mary Lula May b 9 FEB 1900 (Knoxville, AL) d 26 OCT 1888
 (Miami Springs, FL) (Bur. - Southern Mem. Pk., Miami, FL)
 m 1st Leon Briggel m 2nd Peter Kniff
 Both husbands were from Chicago, IL

D. George Samuel May, Sr b 30 OCT 1901 (Knoxville, AL)
 d 24 MAR 1959 (Montgomery, AL) (Bur. - Woodlawn Cem.,
 Birmingham, AL) m 1 Mamie Ruth Phillips

1. George Samuel May, Jr lived in Memphis, TN

2. Robert Milton May lived in Owen Springs, AL

E. Robert Houston May b 9 SEP 1904 (Knoxville, AL) In Nursing
 Home Goshen, IN
 m 1st Mamie Maurer of Goshen, IN - deceased
 m 2nd Pearl Hite of Goshen, IN - deceased

F. William Pace May b 25 SEP 1908 (Knoxville, AL) d 5 JUL 1918
 (Knoxville, AL)

G. Infant still born 5 JAN 1910

H. Infant still born 3 DEC 1910

I. Margaret Elizabeth May b 5 FEB 1919 (Knoxville, AL)
 m 21 JUN 1942 Richard James Ficks, Sr "Dick"

1. Richard James Ficks, Jr m 1 Kathy Moore - 2 sons. 1 Dan
 Fine Germantown, TN → from Statesville, NC

2. Mary Ann Ficks m 1 Wells - 2 sons - Fine Stillman, GA

JOHN RAYMOND MAY

① From the 10 APR 1996 Jeanwayne NMM Rogers to RSM

Added on 26 NOV 1994 Abilene Reporter-News Abilene, TX

John Raymond May ← my uncle
SNYDER — John Raymond May, 80, of Rockwall died Wednesday at a Garland hospital.
Funeral will be at 10 a.m. today at First Baptist Church in Snyder with the Rev. Ken Branom officiating. Burial will be in Hillside Memorial Gardens under direction of Bell-Cypert-Seale Funeral Home.
Born March 15, 1914, in Knox County, Mr. May married Annette Pittman Dec. 19, 1936, in Sweetwater. Mr. May had been a resident of Scurry County most of his life, where he was a farmer. He served as a deacon at First Baptist Church in Snyder and was a member of the Golden K Kiwanis Club.
Mr. May moved to the Dallas area in June 1993 to be near his children. He was preceded in death by his wife.
Survivors include one son, Donald May of Rockwall; one daughter, Ramona Huffman of Irving; three brothers, Joe May of Hermleigh, Bill May of Sweetwater, and S.J. May of Blackwell; two sisters, Annetta Mitchell of Bedford and Mildred Andrews of Bryan; eight grandchildren; and 12 great-grandchildren.

Note that this newspaper was sent primarily to transmit an Upchurch Obituary. Jeanwayne just added as an extra note that the JRMP above is her Uncle - He was the brother of Jeanwayne's mother who was into the Upchurch family as follows

I. David Fred Rogers, Sr. of the Harmon & Howell

U Sublan - Nancy Ann U Line

A. Wayne Eircle Rogers and Christine NMM Rogers,
sister of John Raymond May

JUDY DARLENE MAY

XID-23122

① See #1 24 SEP 1988 Virginia Draine Kenney to RPH

Judy Darlene May ↑ b 18 SEP 1951 in dau of Alice
Jones of the Charles W. Eaton W. Subdan - Rosalind
Victoria Hildebrand

JULIA

MAY

○ See ~~It~~ 11 APR 1991 Carlton Reed Show, Sr DRBU

The following are relatives of CRS, Sr

Helon May #92

Joekie(?) May #96

Julia May #94

Judy May #93

Michael May #98

Penny May #95

Solomon May #97

KENNETH BRYON MAY

ATN. 61806

FROM EMAIL 21 FEB 2015 TO RPU FROM DEBORAH
SCUMAKER - RE HARMON/ALLEN U SUBLAU - RPU 2 MAR 15
I. HARMON U - HEAD OF CLAN → ALLEN U → PATRICK GORDON U →
2. VESTA U

I
VESTA² UPCHURCH (Patrick Gordon¹) was born on 16 Nov 1899 in Arkansas, United States. She died on 18 Sep 1956 (Y). She married Nathan Watson May on 27 Apr 1916 in McClain, Oklahoma, United States. He was born on 18 Sep 1893 in Arkansas, USA. He died on 13 May 1975 in West Monroe, Louisiana, United States (Y).

Vesta Upchurch was counted in the census in 1900 in Waldo town, Columbia, Arkansas, USA. She was counted in the census in 1910 in Parker, Nevada, Arkansas, USA. She was counted in the census in 1920 in Nevada, Arkansas, USA. She was counted in the census in 1930 in Parker, Nevada, Arkansas, USA. She was counted in the census in 1940 in Hi Way 23 Bodcau, Bodcau, Parker Township, Nevada, Arkansas, USA. She was buried in Corinth Cemetery Bodcau Nevada County Arkansas, USA.

Nathan Watson May was counted in the census in 1920 in Nevada, Arkansas, USA. He was counted in the census in 1930 in Parker, Nevada, Arkansas, USA. He was counted in the census in 1940 in Hi Way 23 Bodcau, Bodcau, Parker Township, Nevada, Arkansas, USA. He was buried in Corinth Cemetery Bodcau Nevada County Arkansas, USA.

Nathan Watson May and Vesta Upchurch had the following children:

A HELEN L³ MAY was born on 09 Nov 1917 in Arkansas, United States. She died on 12 Feb 1932 (Y).

Helen L May was counted in the census in 1920 in Nevada, Arkansas, USA. She was counted in the census in 1930 in Parker, Nevada, Arkansas, USA. She was buried in Corinth Cemetery Bodcau Nevada County Arkansas, USA.

B KENNETH BRYON³ MAY (Vesta² Upchurch, Patrick Gordon¹ Upchurch) was born on 24 Dec 1919 in Arkansas, USA. He died on 24 Jan 1997 in Dallas, Dallas, Texas 75202, USA (Y). He married MARY NELL OWINGS. She was born on 06 Jul 1922. She died on 05 Nov 2013 (Y).

Kenneth Bryon May was counted in the census in 1920 in Nevada, Arkansas, USA. He was counted in the census in 1930 in Parker, Nevada, Arkansas, USA. He was counted in the census in 1940 in Hi Way 23 Bodcau, Bodcau, Parker Township, Nevada, Arkansas, USA. He was buried in Edgewood Cemetery Lancaster Dallas County Texas, USA.

Mary Nell Owings was buried in Edgewood Cemetery Lancaster Dallas County Texas, USA.

Kenneth Bryon May and Mary Nell Owings had the following children:

1. KENNETH WAYNE⁴ MAY was born on 24 Oct 1948 in Prescott, Nevada County, Arkansas.

2. DEBORAH SUE⁴ MAY (Kenneth Bryon³, Vesta² Upchurch, Patrick Gordon¹ Upchurch) was born on 02 Oct 1952 in Dallas, Texas, United States. She married Stephen Thomas Richmond on 17 Dec 1971 in Dallas, Texas, USA. He was born on 05 Jul 1951.

Stephen Thomas Richmond and Deborah Sue May had the following children:

a. JESSICA ELISHA⁵ RICHMOND was born on 17 Aug 1973 in Dallas, Texas, United States.

b. PHILLIP RAY⁵ RICHMOND (Deborah Sue⁴ May, Kenneth Bryon³ May, Vesta² Upchurch, Patrick Gordon¹ Upchurch) was born on 09 Feb 1975 in Dallas, Texas, United States. He married (1) MISTY MICHELLE DORSEY on 01 Jun 1996 in Dallas, Texas, United States. She was born on 16 Oct 1976. He married (2) SUZANNE.

Phillip Ray Richmond and Misty Michelle Dorsey had the following children:

i. KEVIN TAYLOR⁶ RICHMOND was born on 01 Jan 1997 in Dallas, Texas, United States.

ii. KELSIE RICHMOND.

iii. KYNDEL RICHMOND.

iv. RYAN RICHMOND.

C HASKELL D MAY was born on 10 Oct 1921 in Arkansas, United States. He died on 04 Sep 1935 (Y).

Haskell D May was counted in the census in 1930 in Parker, Nevada, Arkansas, USA. He was buried in Corinth Cemetery Bodcau Nevada County Arkansas, USA.

D DORIS RUTH MAY was born about 1925 in Arkansas, USA. She died (Y).

Doris Ruth May was counted in the census in 1930 in Parker, Nevada, Arkansas, USA. She was counted in the census in 1940 in Hi Way 23 Bodcau, Bodcau, Parker Township, Nevada, Arkansas, USA.

E NATHAN W MAY was born about 1928 in Arkansas, USA. He died (Y).

Nathan W May was counted in the census in 1930 in Parker, Nevada, Arkansas, USA. He was counted in the census in 1940 in Hi Way 23 Bodcau, Bodcau, Parker Township, Nevada, Arkansas, USA.

KENNETH WAYNE MAY

XFD-61811

FROM EMAIL 21 FEB 2015 TO RPU FROM DEBORAH
SCHUMAKER - RE HARMON U / ALLEN U SUBLAN - RPU 2 MAR 15
I. HARMON U - HEAD OF CLAN → ALLEN U → PATRICK GORDON U →
R. VESTA U

△ I VESTA² UPCHURCH (Patrick Gordon¹) was born on 16 Nov 1899 in Arkansas, United States. She died on 18 Sep 1956 (Y). She married Nathan Watson May on 27 Apr 1916 in McClain, Oklahoma, United States. He was born on 18 Sep 1893 in Arkansas, USA. He died on 13 May 1975 in West Monroe, Louisiana, United States (Y).

Vesta Upchurch was counted in the census in 1900 in Waldo town, Columbia, Arkansas, USA. She was counted in the census in 1910 in Parker, Nevada, Arkansas, USA. She was counted in the census in 1920 in Nevada, Arkansas, USA. She was counted in the census in 1930 in Parker, Nevada, Arkansas, USA. She was counted in the census in 1940 in Hi Way 23 Bodcau, Bodcau, Parker Township, Nevada, Arkansas, USA. She was buried in Corinth Cemetery Bodcau Nevada County Arkansas, USA.

Nathan Watson May was counted in the census in 1920 in Nevada, Arkansas, USA. He was counted in the census in 1930 in Parker, Nevada, Arkansas, USA. He was counted in the census in 1940 in Hi Way 23 Bodcau, Bodcau, Parker Township, Nevada, Arkansas, USA. He was buried in Corinth Cemetery Bodcau Nevada County Arkansas, USA.

Nathan Watson May and Vesta Upchurch had the following children:

△ A HELEN L³ MAY was born on 09 Nov 1917 in Arkansas, United States. She died on 12 Feb 1932 (Y).

Helen L May was counted in the census in 1920 in Nevada, Arkansas, USA. She was counted in the census in 1930 in Parker, Nevada, Arkansas, USA. She was buried in Corinth Cemetery Bodcau Nevada County Arkansas, USA.

△ B KENNETH BRYON³ MAY (Vesta² Upchurch, Patrick Gordon¹ Upchurch) was born on 24 Dec 1919 in Arkansas, USA. He died on 24 Jan 1997 in Dallas, Dallas, Texas 75202, USA (Y). He married △ MARY NELL OWINGS. She was born on 06 Jul 1922. She died on 05 Nov 2013 (Y).

Kenneth Bryon May was counted in the census in 1920 in Nevada, Arkansas, USA. He was counted in the census in 1930 in Parker, Nevada, Arkansas, USA. He was counted in the census in 1940 in Hi Way 23 Bodcau, Bodcau, Parker Township, Nevada, Arkansas, USA. He was buried in Edgewood Cemetery Lancaster Dallas County Texas, USA.

Mary Nell Owings was buried in Edgewood Cemetery Lancaster Dallas County Texas, USA.

Kenneth Bryon May and Mary Nell Owings had the following children:

△ 1. KENNETH WAYNE⁴ MAY was born on 24 Oct 1948 in Prescott, Nevada County, Arkansas.

△ 2. DEBORAH SUE⁴ MAY (Kenneth Bryon³, Vesta² Upchurch, Patrick Gordon¹ Upchurch) was born on 02 Oct 1952 in Dallas, Texas, United States. She married Stephen Thomas Richmond on 17 Dec 1971 in Dallas, Texas, USA. He was born on 05 Jul 1951.

Stephen Thomas Richmond and Deborah Sue May had the following children:

△ a. JESSICA ELISHA⁵ RICHMOND was born on 17 Aug 1973 in Dallas, Texas, United States.

△ b. PHILLIP RAY⁵ RICHMOND (Deborah Sue⁴ May, Kenneth Bryon³ May, Vesta² Upchurch, Patrick Gordon¹ Upchurch) was born on 09 Feb 1975 in Dallas, Texas, United States. He married (1) △ MISTY MICHELLE DORSEY on 01 Jun 1996 in Dallas, Texas, United States. She was born on 16 Oct 1976. He married (2) SUZANNE.

Phillip Ray Richmond and Misty Michelle Dorsey had the following children:

△ i. KEVIN TAYLOR⁶ RICHMOND was born on 01 Jan 1997 in Dallas, Texas, United States.

△ ii. KELSIE RICHMOND.

△ iii. KYNDEL RICHMOND.

△ iv. RYAN RICHMOND.

△ C HASKELL D MAY was born on 10 Oct 1921 in Arkansas, United States. He died on 04 Sep 1935 (Y).

Haskell D May was counted in the census in 1930 in Parker, Nevada, Arkansas, USA. He was buried in Corinth Cemetery Bodcau Nevada County Arkansas, USA.

△ D DORIS RUTH MAY was born about 1925 in Arkansas, USA. She died (Y).

Doris Ruth May was counted in the census in 1930 in Parker, Nevada, Arkansas, USA. She was counted in the census in 1940 in Hi Way 23 Bodcau, Bodcau, Parker Township, Nevada, Arkansas, USA.

△ E NATHAN W MAY was born about 1928 in Arkansas, USA. He died (Y).

Nathan W May was counted in the census in 1930 in Parker, Nevada, Arkansas, USA. He was counted in the census in 1940 in Hi Way 23 Bodcau, Bodcau, Parker Township, Nevada, Arkansas, USA.

LADONA CHARLOTTE MAY

XID- 23123

① See SA 24 SEP 1988 Virginia Dianne Kenney ARPY

Ladona Charlotte May b. 21 JUL 1954 is dau of

Alvie Jones of the Charles W. Eaton Co. Subsidiary

- Rosabel Victoria Heidelbrand

LARRY DEAN MAY, SR

XID-13733

- ① (42 - Pg 78, 85) Larry Dean May^{sr} is son of Leona
Frances Foster of the Mober U/Courtney U Subclass
- William Harrison U, Sr. Larry was b 18 MAR 1952
md 1st 24 APR 1969 Marcella Cerina Tremblay b 16 SEP 1952
(Ellis Co, KS) : Had issue. Annsord 28 AUG 1974
md 2nd 24 OCT 1975 ~~and~~ Patunia Lee (Fish) Merrain b
15 DEC 1934 (Iola, KS)

LARRY DEAN MAY, JR

XFD-13735

① (42 - Pg 78, 85) Larry Dean May, Jr is son of Larry
Dean May, Sr of the Moss & Courtney &
Suldan - William Harrison &, Sr. Larry Jr was
b 2 MAY 1972 (Phillipsburg, Phillips Co, KS)

LAURA ELLEN MAY

XID-19985

① see Ltr 19 MAR 1988 James Paul Johnson, Jr DR 64
Laura May ↑ b 24 AUG 1962 and Jon Paul Miller
b 6 FEB 1954 (Birmingham, AL), son of Carrie
Helen Johnson & gr of Rosa May ↑ of the Charles
↑ Thomas Guy ↑, Sr Subclass.

② see Ltr 21 DEC 1988 James Paul Johnson, Jr DR 64
Laura Ellen May ↑ b Minneapolis, MN. and
24 AUG 1983 (Canolton, GA) Jon Paul Miller.

LAVONIA MAY

XID - 4656

- ① See Package from Ben Lane U 22 MAY 1980
E6 - Lavonia May and Millhorn U. He is son
of Miller J. U of Charles / Thomas Gay U class
- ② See file 3 OCT 1990 James Shannon Elder D RPH
Millhorn U. b 1872 d 19XX (Bur - Liberty Church Lem,
4 mi west of Ashland, AL) and Lavonia May b 1875
d 1948 (Bur - AS NUS)

LETHA JEANES MAY

○ ZEBULON RECORD THUR 8 OCT 1992 ZEBULON, NC

Letha J. May

Letha Jeanes May, 79, of Zebulon, died Friday, Oct. 2. Funeral service was 3 p.m. Sunday, Oct. 4, at Norman Screws Chapel of Brown-Wynne Funeral Home. Burial was at Gethsemane Memorial Gardens. Surviving: nieces and nephews.

LUC-1

MA1

○ See Bioprofile of Carlton Reed Shaw, Sr - Entry
3 APR 1993 Pg ① + ②

I. Zachery Benner b 1750 md Mary Green

A. Joseph Benner b ca 1785 md 9 JAN 1822
Gillie Ann Moore b 1795

1. Fendol Benner b 21 DEC 1822

2. Caroline Benner b 29 SEP 1827

3. Edwin Benner b 14 JUN 1827

4. Munde Benner b 15 AUG 1829

5. Penny Benner b 19 DEC 1831

6. Galen Benner b 21 FEB 1833

7. Ledy Benner b 31 AUG 1836

8. Woodley Benner b 8 AUG 1840 d 1866

Galen Benner md 4 SEP 1861 Elizabeth Utley

Edwin Benner md 30 MAR 1863 Joy May b ca 1834

○ See file 4 NOV 1991 Margaret Elizabeth May to RPA

I. Beulah Jane U [of the William U, IV / Abel U, Sr Subdan]

b 12 FEB 1876 (in Ralph AL) d 3 MAR 1939 (Knoxville, AL)
 ma 30 OCT 1894 (Ralph, AL) John Milton May, Sr b 13 JAN
 1871 (Knoxville, AL) d 18 FEB 1933 (Knoxville, AL)

A. John Milton May, Jr b 15 JAN 1896 (Knoxville, AL) d 6 OCT
 1974 (Eutaw, AL) (Bur. Mesopotamia Cem., Eutaw, AL)
 ma Vida Hessler (of Indiana?)

B. Lula Jane May b 19 DEC 1872 (Knoxville, AL) d 10 SEP 1885
 (West Palm Beach, FL) (Bur. Bell City, AL) ma
 James Watson Cosper of Bell City, AL & Easonville, AL

C. Mary Julia May b 9 FEB 1900 (Knoxville, AL) d 26 OCT 1888
 (Miami Spurge, FL) (Bur. Southern Mem. Park, Miami, FL)
 ma 1st Leon Briggel ma 2nd Peter Kniff
 Both husbands were from Chicago, IL

D. George Samuel May, Sr b 30 OCT 1901 (Knoxville, AL)
 d 24 MAR 1959 (Montgomery, AL) (Bur. Woodlawn Cem.,
 Birmingham, AL) ma Mamie Ruth Phlype

1. George Samuel May, Jr lives in Memphis, TN

2. Robert Milton May lives in Owen Springs, AL

E. Robert Houston May b 9 SEP 1904 (Knoxville, AL) in Nursing
 Home Goshen, TN
 ma 1st Mamie Maurer of Goshen, TN - deceased
 ma 2nd Pearl Hite of Goshen, TN - deceased

F. William Pace May b 25 SEP 1908 (Knoxville, AL) d 5 JUL 1918
 (Knoxville, AL)

G. Infant still born 5 JAN 1910

H. Infant still born 3 DEC 1910

I. Margaret Elizabeth May b 5 FEB 1919 (Knoxville, AL)
 ma 21 JUN 1942 Richard James Ficks, Sr "Dick"

1. Richard James Ficks, Jr ma Kathy Moore - 2 sons - 1 Dan
 fine Germantown, TN → from Statesville, NC

2. Mary Ann Ficks ma -- Wells - 2 sons - fine Williams, GA

LUCY

MAY

○ See ~~St~~ 11 APR 1991 Carlton Reed Shaw, Sr DRBU

The following are relatives of CRS, Sr

Helon May #92

Joakie(?) May #96

Julia May #94

Jury May #93

Michael May #98

Penny May #95

Solomon May #97

MAGGIE BELL MAY

① Zeludon Record THUR 21 MAR 1996 Zeludon, NC

I. Samuel W. FULLER

m&l) Maggie Bell May ↑

A. Mildred Fuller

m&l) Samuel Crawford Kearney

1. Brantley Kearney
2. Clarence D. Kearney
3. David W. Kearney
4. Mary Nelle Kearney m&l) - -
Boykins
5. Frances Kearney
m&l) - - White
6. Mavis Kearney
m&l) - - Cash
7. Sandra Kearney
m&l) - - Hall
8. Edith Kearney
m&l) - - Jetubine

B. Maggie Fuller

m&l) - - Davis

Mildred F. Kearney

Mildred Fuller Kearney, 81, of Durham, died Saturday, March 16, in the Oakhaven Retirement Center after a brief illness. Funeral was March 19, at Bible Baptist Church. Burial was in the Maple Spring Baptist Church cemetery in Louisburg.

She was a native of Franklin County and had been a resident of Durham since 1983. She was the daughter of the late Samuel W. and Maggie Bell May Fuller and was the widow of Samuel Crawford Kearney, who died in 1958. She was a homemaker and was a member of Bible Baptist Church.

Surviving: sons, Brantley Kearney of Havelock, Clarence D. Kearney of Bunn, David W. Kearney of Douglasville, Ga.; daughters, Mary Nelle Boykins of Spring Hope, Frances K. White of Roseville, Mavis K. Cash of Sharpsburg, Sandra Hall of Durham, Edith K. Jenkins of Atlantic Beach, Fla.; sister, Maggie Fuller Davis of Louisburg; 20 grandchildren; 25 great-grandchildren. Arrangements by Hudson Funeral Home.

MARGARET ANN MAY

XFD-22020

① see ltr 6 FEB 1989 Gary Lee Kessinger DR #4

Margaret Ann May is dau of Shirley Hagen, gdf
Eliza Agnes Bramlet & gggd of Warner Ewing Bramlet
of ltr John U, III / Samuel U Subdon

MARGARET ELIZABETH MAY

XIP-16859

MICHAEL ENTERPRISES

P. O. BOX 35804
TUCSON, ARIZONA 85740

11 NOV 1991

MARGARET M. JICKS

758 ROYAL PALM DRIVE

KISSIMMEE, FL 34743

Dear Cousin Margaret,

I am very pleased to have your letter of 4 NOV 1991 and the details on your line. Thought I had lost you !! All the information you send has been placed on the Master Outline and in the various Biopiles.

I am sending you herewith the Master Outline for your GGF Bartley U (XIP-590) & his children & grandchildren. I have a huge amount of information on the Uphurst Family and will be happy to share with you. Much of this detail is published in the Uphurst Bulletin on which information is enclosed. It would be nice if you could subscribe but that is not necessary for me to cooperate.

Enclosed are two sheets of questions. Any answer you have or can get will be appreciated.

Diane Hata and I have been in regular contact recently. Thanks for getting the two of us together.

you asked about the numbers in parenthesis (XID numbers). These are just identity numbers. Every person I identify as belonging to the extended Upchurch family is given one of these numbers. They are assigned just as the name appears. It provides a short hand way of referring to people. Hope this is not too confusing. It is of great help when dealing with dozens of John's William's, Joseph's, etc.

I am not ready to announce it in the Upchurch Bulletin quite yet but I am reasonably certain that when the Abel U, Sr line was worked out in the 1950-1970 period a mistake was made. I think he is the son of Richard U, II (XID-152) and not the son of William U, II (XID-160). This cuts out one generation. See copy of 2nd sheet of your letter enclosed. This means you & I would be 4th cousins. I'll be working on this over the next several months.

Glad to have your interest - hope to hear from you soon.

Sincerely yours
Phil Upchurch

[ROBERT PHILIP UPCHURCH]

③

MISSING DETAILS ON THE FAMILY
OF MARGARET ELIZABETH (MAY) JICKS

11 NOV 1991

- 1) For Margaret Elizabeth May
 - a) where were you married?
 - b) Did you have just two children?
 - c) For Richard James Jicks, Sr.
 - i) when was he born?
 - ii) where was he born?
 - iii) still living?

- 2) For Richard James Jicks, Jr.
 - a) when was he born?
 - b) when was he born?
 - c) when and where did he marry?
 - d) what is the full maiden name of Kathy Moore and when and where was she born?
 - e) Did he have just three children?
 - f) what are the full names of his children and when and where were they born?
 - g) Are his children still single?

- 3) For Mary Ann Jicks
 - a) when was she born?
 - b) when was she born?
 - c) when and where did she marry?
 - d) what is the full name of her husband and when and where was he born?
 - e) Did she have just two children?
 - f) what are the full names of her children and when and where were they born?
 - g) Are her children still single?

MISSING DETAILS ON ALISON CALVIN 11 NOV 1991
UPCHURCH AND HIS CHILDREN

- 1) For Alison Calvin U
 - a) Did he have just 6 children? [I show seven including a Jim Upchurch. Do you think this Jim represents a 7th child or could "Jim" be the same as Alison for Upchurch??]
 - b) where is he buried?
 - c) where is his wife buried?
- 2) For William Calvin U - All OK
- 3) For George Joseph U
 - a) need to fix his place of death for certain (CO, TX, AZ)
 - b) where is he buried?
- 4) For Lula U
 - a) what is her full maiden name?
 - b) when was she born?
 - c) where in AL was she born?
 - d) when & where died & where buried?
 - e) when & where married?
 - f) Full name of Ray Patton & when & where born, when & where died & where buried?
 - g) when & where did she give birth? was the child named and did it live?
- 5) For Alison J. U
 - a) what does the "J" stand for?
 - b) where in AL was he born?
 - c) where is he buried?
 - d) For Francis H. Mobley
 - i) what does the "H" stand for? when in FEB 1862 born?
 - ii) where in AL born; when & where died & where buried?
 - e) Did he have any children?
- 6) For Robert Hochman U
 - a) where in AL was Fannie Ella Sulzby born?
- 7) For Beulah Jane U -
 - a) In what county was she born?
 - b) where were she and her husband buried?

1

(6)

- In your letter to me you gave my ancestors going backwards:

□+□	Me (Margaret)	your children
□+□	Beulah Jane U	Robert Phillip
□+□	Alison	Robert Jefferson
□+□	Bartley	Bartley Jefferson
□+□	Abel	Gilbert
□+□	William IV	Nathan
□+□	Michael III	Richard
□	James	
□	Richard	
□	Michael (original immigrant)	

- What do the numbers mean - the ones in parenthesis beside the name? For instance,
□+□ Michael III (159) William IV (160) - perhaps that is your bulletin number?

- Where did our ancestors immigrate from? Do you have any dates of birth, *full names*
- for any of our ancestors? Who they married and their children - where they
- lived in U.S. etc.

- I am to start a "Roots" workshop tomorrow night at our local library. I'm
- interested in Genealogy especially on the May side. I don't have much information
- on my Father's side. I would be grateful for any information you could
- give me. Thanks again.

- Yours truly,

□ Margaret M. Jicks

-
↓

○ See Its 4 NOV 1991 Margaret Elizabeths May to RPA

I. Beulah Jane U [of the William U, IV / Abel U, Sr Subdan]

b 12 FEB 1876 (in Ralph AL) d 3 MAR 1939 (Knoxville, AL)
 ma 30 OCT 1894 (Ralph, AL) John Milton May, Sr b 13 JAN
 1871 (Knoxville, AL) d 18 FEB 1933 (Knoxville, AL)

A. John Milton May, Jr b 15 JAN 1896 (Knoxville, AL) d 6 OCT
 1974 (Eutaw, AL) (Bur - Mesopotamia Cem., Eutaw, AL)
 ma Vida Hessler (of Indiana?)

B. Lula Jane May b 19 DEC 1892 (Knoxville, AL) d 10 SEP 1885
 (West Palm Beach, FL) (Bur - Bell City, AL) ma
 James Watson Cosper of Bell City, AL & Easonville, AL

C. Mary Julia May b 9 FEB 1900 (Knoxville, AL) d 26 OCT 188
 (Miami Springs, FL) (Bur - Southern Mem. Pk, Miami, FL)
 ma 1st Leon Briggel ma 2nd Peter Kniff
 Both husbands were from Chicago, IL

D. George Samuel May, Sr b 30 OCT 1901 (Knoxville, AL)
 d 24 MAR 1959 (Montgomery, AL) (Bur - Woodlawn Cem.,
 Birmingham, AL) ma Mamie Ruth Phillips

1. George Samuel May, Jr lives in Memphis, TN

2. Robert Milton May lives in Owen Springs, AL

E. Robert Houston May b 9 SEP 1904 (Knoxville, AL) In Nursing
 ma 1st Mamie Mauer of Goshen, IN - deceased Home Goshen, IN
 ma 2nd Pearl Hite of Goshen, IN - deceased

F. William Pace May b 25 SEP 1908 (Knoxville, AL) d 5 JUL 1913
 (Knoxville, AL)

G. Infant still born 5 JAN 1910

H. Infant still born 3 DEC 1910

I. Margaret Elizabeths May b 5 FEB 1919 (Knoxville, AL)
 ma 21 JUN 1942 Richard James Ficks, Sr "Dick"

1. Richard James Ficks, Jr ma Kathy Moore - 2 sons. 1 Dan
 fine Germantown, TN → from Statesville, NC

2. Mary Ann Ficks ma -- Wells - 2 sons - fine Stillman, GA

MARGARET ELIZABETH

MAY

XFD-16859

(8)

17 DEC 1986

MRS MARGARET JICKS
158 ROYAL PALM DRIVE
KESSIMMEE, FL 32143

Dear Cousin Margaret,

Your letter of 11 AUG 86 has been in my "D do" file all these months. I am sorry for the delay in getting back to you. Sometime it seems that I have too many projects.

Here is a sketch of your line and mine.

Michael U (146) ^{> XFD} original immigrant
↓
Richard U I (149)
↓
James U I (151)

Michael U III (159) ← BROTHERS → Richard U II (150)

↓
William U IV (160) ← 1ST COUSINS → Nathan U I (78)

↓
Abel U III (589) ← 2ND " → Gilbert U (82)

↓
Bartley U (590) ← 3RD " → Bartley Jefferson U

↓
Aleson U (10430) ← 4TH " → Robert Jefferson U

↓
Beulah Jane U (10436) ← 5TH " → Robert Phully U ← me

you ↓
→ Margaret May (10431) ← 6TH " → my children (3)

So - your mother and I are 5th cousins, you and my children are 6th cousins while you and I are 5th cousins one removed.

MARGARET ELIZABETH

MAY

XID-16859

(10)

758 Royal Palm Drive
Kissimmee, Florida 32743
August 11, 1986

REC'D
21 AUG 86

□ Dear Mr. Upchurch:

- I was very pleased to get your letter regarding the Upchurch clan.
- + □ + □ + □ Yes, Blanche and I are first cousins. Her father was my mother's brother. Am sorry to say, I do not have any information on my mother's father except date of birth 3/19/1831 - he died 6/18/1891, married 12/10/1857 in Tuscaloosa, Ala. He (Allison C. Upchurch) I'm not sure if it is spelt Allison or Alison - married Martha Elizabeth Hickman- her DOB 3/4/1835 - Hickman, Alabama and she died in my mother's home in Knoxville, Alabama on 11/11/1902. It is through my grandmother's line that I traced it back to 1700's - enough to get into DAR.

I have the old family Bible, it states that it was purchased on February 4, 1831 by my grandfather, William P. Hickman - no he was my great grandfather Wm. P. Hickman (that's on my mother's side).

- { I have three articles and I will have copies made and enclose with this letter about Alison C. Upchurch. I do hope they can be copied. This is all the information I have on the UPCHURCH side. }

FILED UNDER
ALISON C. U

Sorry I can't be of my help - but most of my information is from my great grandmother's side of the family (HICKMAN).

- △ My father's name was John Milton May (borned and died - Knoxville, Ala). I can only go back to my great, great grandfather (William May, Sr.) from Pendleton Dist. S. Carolina. I'd surely like to research more on the MAY side, if I only knew how.

- △ Sorry I can't be of more help on the Upchurch family. I am going to send your letter and material to another cousin of mine, Lulu Upchurch Dalee.
- △ She has a granddaughter who goes to U. of Ga. Her granddaughter Diane Dalee is very interested in Upchurch family and has done research there in Atlanta. I'm sure you will be hearing from Diane too.

Yours truly,

Margaret Jicks

Margaret Jicks

- △ My mother's name Beulah Jane Upchurch (May)
- DOB: 2/12/1876
- Died: 3/3/1939
- Married: 10/3/1894 - Ralph, Alabama (Tuscaloosa County)

MARGARET ELIZABETH MAY

XID-16859

(11)

MRS MARGARET JICKS [MRS DECK JICKS]

29 JUL 1936

758 ROYAL PALM DR

KISSIMMEE, FL 32743

Dear Mrs Jicks,

As you will see from the enclosed literature I am keenly interested in the Upchurch family. On 20 JUL 1936 I was in Houston, TX and talked by phone with Miss Blanche Upchurch. She gave me quite a bit of material on her line but did not know her grandfather. I have since been able to figure out her line and have sent her the details. I am writing to you because Blanche seemed to recall that you had an interest in your family tree and had done some work on it. I would be especially pleased to exchange notes with you.

I gather from Blanche that you and she are 1st cousins. She thought your mother was a sister of her father Robert Hickman Upchurch but she was not sure of your mother's given name. She said "Esther" very tentatively. I'm looking at my records it

seems more likely that your mother was named
Beulah Upchurch. Perhaps you can let me
know.

If you can give me a sketch of your
Upchurch line as you know it I'll be
glad to send you a sketch of your line
and mine showing how we are related.
I have a great deal of information on
the Upchurch family and hope we can
compare notes.

The Upchurch Bulletin has been well
received and I hope you will want
to subscribe.

Please let me know if you have
any special questions.

Sincerely yours
Phil Upchurch

{ ROBERT PHILIP UPCHURCH }

MARTIAN

MAY

RECORDS FOR UPCHURCH - MAYNARD CONNECTIONS IN WAKE CO, NC - FROM RPU RECORDS, EMAIL OF 23 MAR 2009 TO RPU FROM KATHY HERNDON & FROM MAYNARD FAMILY DOC 12 MAY 1999

I. WILLIAM MAINORD, SR b APT 1740 (7d APT 1818 (WC, NC) MD (1st) APT 1758 - 7 CH MD (2ND) APT 1778 (?) AGATHA BARBEE (?) 4 CHILDREN A. JOHN MAYNARD b APT 1759 - 7 CH B. SARAH MAINORD "SALLY" b APT 1760 MD 8 APR 1779

1850 CENSUS, WAKE CO, NC - WESTERN DIVISION

1860 CENSUS, WAKE CO, NC - NORTH WESTERN DIST. PD RALEIGH

Table with columns: Name, B APT, Age, Name, B APT, Age. Lists family members like Ashnell Mainard, Barbary Mainard, Cradup Mainard, Dicy Mainard, Jacob Mainard, John Mainard, Sidney Mainard, Josiah Manor, Adline Manor, Cornia Manor, and Ancestors of Kathy Herndon.

D ASKELLY (ACHILL?) BURGESS - 7 CHILDREN A I. EDWARD BURGESS

D C. CHARITY MAINORD b APT 1762 MD 8 MAY 1780 D WAKE CO, NC GEORGE WARLDROPE - 7 CH D D. WILLIAM MAINORD, JR b APT 1764 MD

D 26 OCT 1792 (WC, NC) BETSEY BROADWAY - 7 CH - 51 FAMILY MEMBERS LISTED D E. THOMAS MAYNARD b APT 1772 MD AFTER 1790 - 7 CH

D F. AGNES MAINORD "AGGY" b APT 1773 d APT 1818 (ALEXANDER CO, NC) D MD 29 NOV 1800 (WC, NC) ABSOLOM SMITH 4 + 7 CH - 16 FAMILY MEM. LISTED

D G. JACOB MAINORD, SR b APT 1776 (WC, NC) d APT JUN 1855 (WC, NC) - 7 CH D H. JOHN MAYNARD b APT 1800 (WC, NC) d JUN 1883 (WC, NC) MD (1) BARBARA -- CH

a. Jacob Maynard b. Claudius Maynard b: c1828 d: 1869 * Adaline UPCHURCH b: 1844 d: 1923 (4) c. Dicy Maynard b: c1830 * Jubal UPCHURCH (4) d. Ashwell Maynard b: c1833 + Mariah May

* 3 SIB-LINGS e. Jackson Maynard b: c1835 + Nancy Lester (4) f. Sidney Maynard b: 1838 + Margaret Welsh 25 Feb 2nd. + Nancy Yates 11 Feb 1861 (4) "DILLIE" b APT 1812 d < 1880

D O. EDWARD MAYNARD b 1805 (WC, NC) d APT 1878 (WC, NC) MD (1st) 7 CH; MD (2ND) DELIA SEARS 4 CH D P. PENELOPE MAYNARD b 1836 MD 27 DEC 1859 (?) * JOHN RICE U, I "PENNY" b -> 16 CHILDREN OVERALL

D Q. GEORGE MAINORD b APT 1778 d APT 1834 MD 22 NOV 1799 (JOHNSTON CO, NC) "SALLY" (WHITENTON) SARAH WITTINGTON

1 - MANY DESCENDANTS PAGES 2 - 10 - NO UPCHURCH MARRIAGES NOTED D R. FRANCES MAINORD "FRANKIE" b 15 FEB 1780 (?) d 17 FEB 1834 MD 9 APR 1798 (WC, NC) JAMES WITTINGTON

D S. JAMES MAYNARD b APT 1782 d < 1830 (WC, NC) MD 21 OCT 1802 (JOHNSTON CO, NC) MARY JOHNSTON "POLLY" DESCENDANTS PG 10 - 14

D T. GIBSON MAINORD b APT 1783 (WC, NC) d APT SEP 1851 (AR) D U. SILAS MAINORD b 1788 d BEF 1870 (OVERTON CO, TN) - MD TWICE - DESCENDANTS PG 14 - 23 BORN ? D V. A GREATER GRAND DAU (PG 19) ELIZABETH ANN MAINORD MD (?) EDDIE RAY U 1930'S D W. RUTH MAINORD "RUTHY" b APT 1786 MD 28 NOV 1865 THOMAS SURLS 4 + 7 CH D X. LYDIA MAINORD b APT 1790 MD (?) THOMAS PETTY 4 + 7 CH

MARTHA ANN MAY

○ Zebulon Record THUR 16 SEP 1999 Zebulon, NC

I. David B. GRIFFIN

md (1) Martha Ann May ↑

- A. Catherine May Griffin
md (1) Jackie Orlando Vick
1. Jackie Bunn Vick
md (1) Carolyn --

B. Willis B Griffin

C. W. E. Griffin, Jr "Bill"

D. George Griffin

E. Frances Griffin

md (1) E. W. Hedgepeth

F. Mary Jane Griffin

md (1) Perry May

Catherine May Griffin Vick

Catherine May Griffin Vick, 77, of Dortches, died Wednesday, Sept. 8. Funeral service was Friday, Sept. 10, at Wheeler & Woodlief Funeral Home, Rocky Mount. Burial was at Rocky Mount Memorial Park.

She was born Dec. 10, 1921, in Nash County, the daughter of the late David B. and Martha Ann May Griffin. She was preceded in death by her husband, Jackie Orlando Vick; and brothers Willis B. Griffin, W.E. (Bill) Griffin Sr. and George Griffin of Red Oak.

Surviving: son and daughter-in-law, Jackie Bunn and Carolyn Vick of Dortches; daughter and son-in-law,

Janelle and Roger Brown of Zebulon; sister, Mrs. E.W. (Frances) Hedgepeth of Nashville, Mrs. Perry (Mary Jane) May of Spring Hope; five grandchildren.

Memorial contributions may be made to Dortches Baptist Church Sanctuary Renovation Fund.

MARTHA LULA MAY

○ Zebulon Record THUR 29 JUL 1999 Zebulon, NC

I. William Allen Hayes
md (1) Martha Lula May ↑

A. Ludie Catherine Hayes
md (1) Eric D. Yeargin
1. Charles Eric Yeargin

B. Pauline Hayes

C. Maggie "

D. MOMADO W. "

E. Elias P. "

Ludie H. Yeargin

Ludie Catherine Hayes Yeargin, 88, formerly of Wendell, died Sunday, July 25, at Guardian Care in Zebulon. Funeral service was Wednesday, July 28, at Pearces Baptist Church. Burial was in Greenmount Cemetery in Wendell.

She was born in Franklin County on May 26, 1911, the daughter of William Allen Hayes and Martha "Pattie" Lula May Hayes. She was a 1931 graduate of Bunn High School. She was the widow of Eric D. Yeargin. They lived in the Pearces community for several years, and owned and operated Yeargin's Cafe in Wendell until Mr. Yeargin's death in 1955.

She was preceded in death by a son, Charles Eric Yeargin, who was killed in France in 1956; sisters, Pauline H. Wheeler, formerly of Wendell, and Maggie H. Winstead, formerly of Bunn; and brothers, Momado W. Hayes, formerly of Spring Hope, and Elias P. Hayes, formerly of Wendell.

Surviving: son and daughter-in-law, Bobby O. and Linda Yeargin of Lawrenceville, Ga.; one granddaughter; two great-grandchildren; sister, Betty H. Blackmon of Fayetteville; many nieces and nephews.

Arrangements by Strickland Funeral Home, Wendell.

MARY

MAY

① See ~~DA~~ 11 APR 1991 Carlton Reed Shaw, Sr & R. A.

I. Zachery Beener and Mary Green

A. Joseph Beener and Eillie Ann Moore

1. Fendel Beener b 21 OCT 1872 and Polly May ↑ [MARY MAY ↑]

a. Claudius Beener b 23 AUG 1853

and Bora Hayes b 28 JAN 1860

i. Ora Mayelle Beener b 20 SEP 1875

Calvin High Shaw b 30 APR 1873

(I) William Henry Shaw, Sr

(A) William Henry Shaw, Sr

and Mary Jennie Carlton,

daughter of Flourie U

and Nathan U, Jr / Gaston

U subclass.

② See Biopile of Carlton Reed Shaw, Sr - Entry
3 APR 1993 Pg 8.

I. William B. May b ca 1807 and Amey --
(widow of #90) b ca 1808.

A. Mary May ↑ "Polly" b ca 1829

(Wake Co, NC) and Fendel Beener.

① See file 4 NOV 1991 Margaret Elizabeth May DRPA

I. Beulah Jane U [of the William U, IV / Abel U, Sr Subidan]

b 12 FEB 1876 (in Ralph AL) d 3 MAR 1939 (Knoxville, AL)
 ma 30 OCT 1894 (Ralph, AL) John Milton May, Sr b 13 JAN
 1871 (Knoxville, AL) d 18 FEB 1933 (Knoxville, AL)

A. John Milton May, Jr b 15 JAN 1896 (Knoxville, AL) d 6 OCT
 1974 (Eutaw, AL) (Bur. Mesopotamia Cem., Eutaw, AL)
 ma Vida Hessler (of Indiana?)

B. Lula Jane May b 19 DEC 1892 (Knoxville, AL) d 10 SEP 1885
 (West Palm Beach, FL) (Bur. Bell City, AL) ma
 James Watson Cosper of Bell City, AL & Easonville, AL

C. Mary Julia May b 9 FEB 1900 (Knoxville, AL) d 26 OCT 1888
 (Miami Springs, FL) (Bur. Southern Mem. Pk, Miami, FL)
 ma 1st Leon Briggel ma 2nd Peter Kniff
 Both husbands were from Chicago, IL

D. George Samuel May, Sr b 30 OCT 1901 (Knoxville, AL)
 d 24 MAR 1959 (Montgomery, AL) (Bur. Woodlawn Cem.,
 Birmingham, AL) ma Mamie Ruth Phillips

1. George Samuel May, Jr lives in Memphis, TN

2. Robert Milton May lives in Owen Springs, AL

E. Robert Houston May b 9 SEP 1904 (Knoxville, AL) in Nursing
 ma 1st Mamie Maurer of Goshen, IN - deceased Home Goshen, IN
 ma 2nd Pearl Hite of Goshen, IN - deceased

F. William Pace May b 25 SEP 1908 (Knoxville, AL) d 5 JUL 1918
 (Knoxville, AL)

G. Infant still born 5 JAN 1910

H. Infant still born 3 DEC 1910

I. Margaret Elizabeth May b 5 FEB 1919 (Knoxville, AL)
 ma 21 JUN 1942 Richard James Ficks, Sr "Dick"

1. Richard James Ficks, Jr ma Kathy Moore - 2 sons. 1 Dan
 live Germantown, TN → from Statesville, NC

2. Mary Ann Ficks ma -- Wells - 2 sons - live Stillman, GA

MARY JULIA MAY PG2

XIA-32266

② see str 19 NOV 1996 Brian Joseph ~~order~~ DRPH
MJM and LEON BRIZEL.

MICHAEL

MAY

○ See ~~It~~ 11 APR 1991 Carlton Reed Shaw, Sr DRBU

The following are relatives of CRS, Sr

Helon May #92

Joakie(?) May #96

Julia May #94

Judy May #93

Michael May #98

Penny May #95

Solomon May #97

① (42- Pg 78, 85) Michelle Renee May is daughter of Larry Dean May, Sr of the Missouri Courtney of Sudan - William Harrison U.S. Michelle was b 75061969 (Wakeney, Trego Co, KS).

MILDRED R

MAY

XIV- 61995

FROM EMAIL 21 FEB 2015 TO RPU FROM DEBORAH
SCHUMAKER - RE HARMON U/ALLEN U SUBCLAN - RPU 2 MAR 15
I. HARMON U - HEAD OF CLAN → ALLEN U → PATRICK GORDON U →
C. OLIVIA OCTAVIA U

I. **OLIVIA OCTAVIA² UPCHURCH** (Patrick Gordon¹) was born on 21 Apr 1894 in Arkansas, United States. She died on 20 Sep 1966 (Y). She married James Dennis May on 04 Jan 1914 in Nevada, Arkansas, United States. He was born on 12 Mar 1889 in Arkansas, United States. He died on 08 Feb 1986 (Y).

Olivia Octavia Upchurch was counted in the census in 1900 in Waldo town, Columbia, Arkansas, USA. She was counted in the census in 1910 in Parker, Nevada, Arkansas, USA. She was counted in the census in 1920 in Nevada, Arkansas, USA. She was counted in the census in 1930 in Alabama, Nevada, Arkansas, USA. She was counted in the census in 1940 in Alabama, Nevada, Arkansas, USA.

James Dennis May was counted in the census in 1910 in Parker, Nevada, Arkansas, USA. He was counted in the census in 1920 in Nevada, Arkansas, USA. He was counted in the census in 1930 in Alabama, Nevada, Arkansas, USA. He was counted in the census in 1940 in Alabama, Nevada, Arkansas, USA. He was buried in Corinth Cemetery Bodcaw Nevada County Arkansas, USA.

James Dennis May and Olivia Octavia Upchurch had the following children:

A. **WILLARD G³ MAY** (Olivia Octavia² Upchurch, Patrick Gordon¹ Upchurch) was born on 08 Apr 1915 in Arkansas, United States. He died on 21 Apr 1995 in Gregg, Texas, United States (Y). He married **ODA G MARLAR**. She was born on 20 Sep 1916 in Lafayette County Arkansas, USA. She died on 10 Jan 2008 in Kilgore Gregg County Texas, USA (Y).

Willard G May was counted in the census in 1920 in Nevada, Arkansas, USA. He was counted in the census in 1930 in Alabama, Nevada, Arkansas, USA. He was counted in the census in 1940 in Rosston, Parker Twp, Nevada, Arkansas, USA. He was buried in Corinth Cemetery Bodcaw Nevada County Arkansas, USA.

Oda G Marlar was counted in the census in 1940 in Rosston, Parker Twp, Nevada, Arkansas, USA. She was buried in Corinth Cemetery Bodcaw Nevada County Arkansas, USA.

Willard G May and Oda G Marlar had the following child:

EVELYN JOYCE⁴ MAY was born on 23 Mar 1939 in Arkansas, USA. She died on 09 Oct 1985 (Y). She married OLVA HAROWL DORMAN. He was born on 19 Jan 1939.

Evelyn Joyce May was counted in the census in 1940 in Rosston, Parker Twp, Nevada, Arkansas, USA. She was buried in Magnolia Memorial Park Cemetery Magnolia Columbia County Arkansas, USA.

B. **MILDRED R MAY** was born in Aug 1917 in Arkansas, United States. She died (Y).

Mildred R May was counted in the census in 1920 in Nevada, Arkansas, USA. She was counted in the census in 1930 in Alabama, Nevada, Arkansas, USA.

C. **GILBERT HALDANE MAY** was born on 16 Dec 1919 in Arkansas, United States. He died on 21 May 1981 in New Boston, Bowie, Texas 75570, USA (Y). He married Evelyn Benson on 07 Aug 1945 in Nevada, Arkansas, United States. She was born on 15 Oct 1925 in Arkansas, USA.

Gilbert Haldane May was counted in the census in 1920 in Nevada, Arkansas, USA. He was counted in the census in 1930 in Alabama, Nevada, Arkansas, USA. He was counted in the census in 1940 in Alabama, Nevada, Arkansas, USA. He was buried in East Memorial Gardens Texarkana Miller County Arkansas, USA.

Evelyn Benson was counted in the census in 1940 in Parker Township, Nevada, Arkansas, USA.

D. **WILMA N MAY** was born about 1922 in Arkansas, United States. She died (Y).

Wilma N May was counted in the census in 1930 in Alabama, Nevada, Arkansas, USA. She was counted in the census in 1940 in Alabama, Nevada, Arkansas, USA.

E. **ZELMA N MAY** was born about 1924 in Arkansas, United States. She died (Y).

Zelma N May was counted in the census in 1930 in Alabama, Nevada, Arkansas, USA. She was counted in the census in 1940 in Alabama, Nevada, Arkansas, USA.

F. **ELVA V MAY** was born in 1930 in Arkansas, United States. She died (Y).

Elva V May was counted in the census in 1930 in Alabama, Nevada, Arkansas, USA. She was counted in the census in 1940 in Alabama, Nevada, Arkansas, USA.

G. **JAMES D MAY** was born about 1937 in Arkansas, USA.

James D May was counted in the census in 1940 in Alabama, Nevada, Arkansas, USA.

See Perry Family - Entry 16 MAY 2009 - Nathaniel sections - Pg 38

I. Nathaniel Perry b. Abt 1728 & 25 AUG 1790

Δ A. James Perry, 31 b. 1751-1760 d. Apr 1839 m. unknown

Δ 1. Bennett Perry b. 1781-1789 (?) d. Apr 2 DEC 1840 by m. MAR 1841

Δ m. Abt 1808(?) Nancy Cooley b. Abt 1790 d. Apr 1866

Δ 4. John Sidney Perry (b. Abt 1833-Franklin Co., N. C.)

Δ sp: Mary A Upchurch (b. Abt 1836-Franklin Co., N. C.; m. 12 Dec 1854; d. Abt 1922)

[D/O LITTLE BERRY U # 606
SUBAL U, I - HEAD OF CLAN]

Δ 5. Leonard Bennett (Lynn) Perry (b. Abt 1856)

Δ sp: Nellie Catharine (Cassie) Phillips (b. Abt 1858; m. 11 Jan 1877; d. 21 Aug 1923-Harris Twnshp. Franklin Co., N. C.)

Δ 6. Ada Perry (b. 9 May 1879-Franklin Co., N. C.; d. 7 Mar 1954)

Δ sp: Richard Phillips

Δ 6. John Sidney Perry (b. 8 Mar 1881-Franklin Co., N. C.; d. 7 Feb 1956-Franklin Mem. Hosp. Louisburg, N. C.)

Δ sp: Bessie Fuller (b. Abt 1888-Granville Co., N. C.; m. 17 Sep 1906(Div))

Δ 6. Lassiter Onnie Perry (b. 9 Mar 1884-Franklin Co., N. C.; d. 17 Jan 1951-Youngsville, N. C.)

Δ 6. Paul Perry (b. Abt 1886-Franklin Co., N. C.)

sp: UNKNOWN

Δ 7. Nannie Perry (b. Abt 1918-Franklin Co., N. C.)

Δ 6. Robinson Crusoe Perry (b. 23 Jul 1887-Franklin Co., N. C.; d. 26 Jan 1959-Franklin Co., N. C.)

Δ sp: Naomi (Nancy) Clifton (b. Abt 1890; m. 4 Oct 1908)

Δ 6. Siddle Perry (b. Abt 1888-Franklin Co., N. C.)

Δ 6. Berry Perry (b. 8 Sep 1892-Franklin Co., N. C.; d. 1 Jul 1929-Harris Twnshp., Franklin Co., N. C.)

Δ 6. Luther (Luke) Perry (b. Abt 1896-Franklin Co., N. C.)

Δ sp: Adna (b. Abt 1898; m. Abt 1922)

Δ 6. Pearl Perry (b. Abt 1898-Franklin Co., N. C.)

Δ 5. James Berry Perry (b. Abt 1858-Franklin Co., N. C.; d. 8 Jul 1940-Youngsville, N. C.)

Δ sp: Lillian M. (Lillie) Mitchell (b. Abt 1873; m. 23 Jun 1903)

Δ 5. William Henry Perry (b. Abt 1860-Franklin Co., N. C.; d. 5 Apr 1907)

Δ sp: Nannie May (b. 18 Jan 1863; m. Abt 1881; d. 11 Oct 1901)

Δ 6. Ina Perry (b. 19 Jul 1883-Franklin Co., N. C.; d. 29 Mar 1957-Franklin Co. Mem Hosp. Louisburg, N. C.)

Δ sp: M. L. Fowler → Δ 7. Luther Fowler (b. Abt 1904)

Δ 6. Henry Kearney Perry (b. 25 Jun 1885-Franklin Co., N. C.; d. 8 Dec 1963-Roger's Nursing Home, Wake Forest, N. C.)

Δ sp: Roena Florence Johnson (b. 16 Aug 1888; m. 10 Dec 1904; d. 2 Mar 1966)

Δ 6. Willie Clyde Perry (b. 6 Jan 1888-Franklin Co., N. C.; d. 2 Sep 1942)

Δ 6. Herbert Redford (Red) Perry (b. 29 Mar 1888-Franklin Co., N. C.;

d. 21 Oct 1957-Ben Franklin Boarding Home, L., N. C.)

Δ sp: Viola Pink Gay (b. 1 Aug 1888-Franklin Co., N. C.; m. 5 Jan 1908; d. 29 Jun 1964)

Δ 7. Jerrell Perry (b. Abt 1910-Franklin Co., N. C.)

Δ 7. William L. Perry (b. Abt 1911-Franklin Co., N. C.)

Δ 7. Stella Mae Perry (b. Abt 1914-Franklin Co., N. C.)

Δ 7. Ned Talmadge Perry (b. Abt 1917-Franklin Co., N. C.)

Δ 7. Mary Sue Perry

Δ 6. Norma Perry (b. Abt 1891-Franklin Co., N. C.)

Δ 6. Verna (Burma) Perry (b. Abt 1893-Franklin Co., N. C.)

Δ 6. Maud Perry (b. Abt 1896-Franklin Co., N. C.; d. 30 Jun 1967-Wake Mem. Hosp. Ral., N. C.)

Δ sp: Lewis Privette

Δ 6. Raymond Myers Perry (b. Abt 1898-Franklin Co., N. C.)

Δ sp: Zoie Perry (b. Abt 1881-Franklin Co., N. C.; m. 11 Dec 1901)

Δ 5. Nancy Perry (b. 15 Mar 1861; d. 21 Jun 1901)

Δ 7. Norman Graham Perry (b. 18 Jul 1908-Franklin Co., N. C.;
d. 19 Feb 1938-Person Co. Roxboro, N. C.)

Δ 7. Nannie Perry (b. Abt 1918-Franklin Co., N. C.)

Δ 7. Lillie Clifton Perry (b. Abt 1910-Franklin Co., N. C.)

Δ sp: Eugene Bennett Strickland (b. 14 Mar 1906-Franklin Co., N. C.; m. 22 Dec 1929)

Δ 8. Eugene Strickland (b. 29 Jun 1931)

Δ 7. Julius L. Perry (b. Abt 1912-Franklin Co., N. C.)

Δ 7. Herbert Moore Perry (b. 10 Aug 1913-Franklin Co., N. C.; d. 6 Apr 1967-Raleigh, N. C.)

Δ 7. Claude Milton Perry (b. 23 Oct 1915-Franklin Co., N. C.; d. 11 Nov 1954-Youngsville, N. C.)

Δ 7. Virginia Perry (b. Abt 1918-Franklin Co., N. C.)

Δ 7. Clyde Perry (b. Abt 1921-Franklin Co., N. C.)

Δ 7. Eugene Perry (b. Abt 1925-Franklin Co., N. C.)

Δ 7. Johnson Perry (b. Abt 1925-Franklin Co., N. C.)

Δ 7. Edward Perry (b. Abt 1928-Franklin Co., N. C.)

Δ 7. Stancy Perry (b. Abt 1905-Franklin Co., N. C.)

Δ sp: Julius J. Wright Sr.

Δ 8. Edward Eugene Wright

Δ 8. Betty Joyce Wright

Δ 8. Alvin Cole Wright

Δ 8. Julius J. Wright Jr.

Δ sp: UNKNOWN

Δ 9. Juliann Wright

Δ sp: Mr. Baker

Δ 10. Jennifer Baker

Δ 7. William Henry Perry (b. 10 Oct 1907-Franklin Co., N. C.;

d. 7 Nov 1987-Wake Co., N. C.)

Δ sp: Maggie Privette (b. Abt 1911; m. 12 Mar 1927; d. 24 Sep 1995)

Δ 8. Doris A. Perry (b. Abt 1929)

Δ 8. Barbara Perry (b. 21 Jan 1936-Franklin Co., N. C.;

d. Apr 1973-Wake Co., N. C.)

Δ 7. John Perry (b. Abt 1909-Wake Co., N. C.)

Δ 7. Ennis Perry (b. Abt 1911-Franklin Co., N. C.)

Δ 7. Ruby Perry (b. Abt 1914-Franklin Co., N. C.)

Δ 7. Murphy N. Perry (b. 31 Oct 1915-Franklin Co., N. C.; d. 24 May 1983)

Δ 7. Mary B. Perry (b. Abt 1918-Franklin Co., N. C.)

Δ 7. Elva H. Perry (b. 6 Aug 1918-Franklin Co., N. C.; d. 11 Sep 1961)

Δ 7. Varina Perry (b. 21 May 1921-Franklin Co., N. C.)

Δ sp: Kirby B. Bunn (b. 12 Mar 1924; d. 25 Jul 1980)

Δ 7. Hilda Perry (b. Abt 1923-Franklin Co., N. C.)

Δ 7. Florence B. Perry (b. Abt 1929-Franklin Co., N. C.)

NATHAN W

MAY

XJN-61809

FROM EMAIL 21 FEB 2015 TO RPU FROM DEBORAH
 SCNUMAKER - RE HARMON U / ALLEN U SOBCLAU - RPU 2 MAR 15
 I. HARMON U - HEAD OF CLAN → ALLEN U → PATRICK GORDON U →
 E. VESTA U

I VESTA² UPCHURCH (Patrick Gordon¹) was born on 16 Nov 1899 in Arkansas, United States. She died on 18 Sep 1956 (Y). She married Nathan Watson May on 27 Apr 1916 in McClain, Oklahoma, United States. He was born on 18 Sep 1893 in Arkansas, USA. He died on 13 May 1975 in West Monroe, Louisiana, United States (Y).

Vesta Upchurch was counted in the census in 1900 in Waldo town, Columbia, Arkansas, USA. She was counted in the census in 1910 in Parker, Nevada, Arkansas, USA. She was counted in the census in 1920 in Nevada, Arkansas, USA. She was counted in the census in 1930 in Parker, Nevada, Arkansas, USA. She was counted in the census in 1940 in Hi Way 23 Bodcau, Bodcau, Parker Township, Nevada, Arkansas, USA. She was buried in Corinth Cemetery Bodcau Nevada County Arkansas, USA.

Nathan Watson May was counted in the census in 1920 in Nevada, Arkansas, USA. He was counted in the census in 1930 in Parker, Nevada, Arkansas, USA. He was counted in the census in 1940 in Hi Way 23 Bodcau, Bodcau, Parker Township, Nevada, Arkansas, USA. He was buried in Corinth Cemetery Bodcau Nevada County Arkansas, USA.

Nathan Watson May and Vesta Upchurch had the following children:

A HELEN L³ MAY was born on 09 Nov 1917 in Arkansas, United States. She died on 12 Feb 1932 (Y).

Helen L May was counted in the census in 1920 in Nevada, Arkansas, USA. She was counted in the census in 1930 in Parker, Nevada, Arkansas, USA. She was buried in Corinth Cemetery Bodcau Nevada County Arkansas, USA.

B KENNETH BRYON³ MAY (Vesta² Upchurch, Patrick Gordon¹ Upchurch) was born on 24 Dec 1919 in Arkansas, USA. He died on 24 Jan 1997 in Dallas, Dallas, Texas 75202, USA (Y). He married MARY NELL OWINGS. She was born on 06 Jul 1922. She died on 05 Nov 2013 (Y).

Kenneth Bryon May was counted in the census in 1920 in Nevada, Arkansas, USA. He was counted in the census in 1930 in Parker, Nevada, Arkansas, USA. He was counted in the census in 1940 in Hi Way 23 Bodcau, Bodcau, Parker Township, Nevada, Arkansas, USA. He was buried in Edgewood Cemetery Lancaster Dallas County Texas, USA.

Mary Nell Owings was buried in Edgewood Cemetery Lancaster Dallas County Texas, USA.

Kenneth Bryon May and Mary Nell Owings had the following children:

1. KENNETH WAYNE⁴ MAY was born on 24 Oct 1948 in Prescott, Nevada County, Arkansas.

2. DEBORAH SUE⁴ MAY (Kenneth Bryon³, Vesta² Upchurch, Patrick Gordon¹ Upchurch) was born on 02 Oct 1952 in Dallas, Texas, United States. She married Stephen Thomas Richmond on 17 Dec 1971 in Dallas, Texas, USA. He was born on 05 Jul 1951.

Stephen Thomas Richmond and Deborah Sue May had the following children:

a. JESSICA ELISHA⁵ RICHMOND was born on 17 Aug 1973 in Dallas, Texas, United States.

b. PHILLIP RAY⁵ RICHMOND (Deborah Sue⁴ May, Kenneth Bryon³ May, Vesta² Upchurch, Patrick Gordon¹ Upchurch) was born on 09 Feb 1975 in Dallas, Texas, United States. He married (1) MISTY MICHELLE DORSEY on 01 Jun 1996 in Dallas, Texas, United States. She was born on 16 Oct 1976. He married (2) SUZANNE.

Phillip Ray Richmond and Misty Michelle Dorsey had the following children:

i. KEVIN TAYLOR⁶ RICHMOND was born on 01 Jan 1997 in Dallas, Texas, United States.

ii. KELSIE RICHMOND.

iii. KYNDEL RICHMOND.

iv. RYAN RICHMOND.

C HASKELL D MAY was born on 10 Oct 1921 in Arkansas, United States. He died on 04 Sep 1935 (Y).

Haskell D May was counted in the census in 1930 in Parker, Nevada, Arkansas, USA. He was buried in Corinth Cemetery Bodcau Nevada County Arkansas, USA.

D DORIS RUTH MAY was born about 1925 in Arkansas, USA. She died (Y).

Doris Ruth May was counted in the census in 1930 in Parker, Nevada, Arkansas, USA. She was counted in the census in 1940 in Hi Way 23 Bodcau, Bodcau, Parker Township, Nevada, Arkansas, USA.

E NATHAN W MAY was born about 1928 in Arkansas, USA. He died (Y).

Nathan W May was counted in the census in 1930 in Parker, Nevada, Arkansas, USA. He was counted in the census in 1940 in Hi Way 23 Bodcau, Bodcau, Parker Township, Nevada, Arkansas, USA.

FROM EMAIL 21 FEB 2015 TO RPU FROM DEBORAH
 SCUMAKER - RE HARMON U / ALLEN U SOBCLAN - RPU 2 MAR 15
 I. HARMON U - HEAD OF CLAN → ALLEN U → PATRICK GORDON U →
 R. VESTA U

I VESTA² UPCHURCH (Patrick Gordon¹) was born on 16 Nov 1899 in Arkansas, United States. She died on 18 Sep 1956 (Y). She married Nathan Watson May on 27 Apr 1916 in McClain, Oklahoma, United States. He was born on 18 Sep 1893 in Arkansas, USA. He died on 13 May 1975 in West Monroe, Louisiana, United States (Y).

Vesta Upchurch was counted in the census in 1900 in Waldo town, Columbia, Arkansas, USA. She was counted in the census in 1910 in Parker, Nevada, Arkansas, USA. She was counted in the census in 1920 in Nevada, Arkansas, USA. She was counted in the census in 1930 in Parker, Nevada, Arkansas, USA. She was counted in the census in 1940 in Hi Way 23 Bodcau, Bodcau, Parker Township, Nevada, Arkansas, USA. She was buried in Corinth Cemetery Bodcau Nevada County Arkansas, USA.

Nathan Watson May was counted in the census in 1920 in Nevada, Arkansas, USA. He was counted in the census in 1930 in Parker, Nevada, Arkansas, USA. He was counted in the census in 1940 in Hi Way 23 Bodcau, Bodcau, Parker Township, Nevada, Arkansas, USA. He was buried in Corinth Cemetery Bodcau Nevada County Arkansas, USA.

Nathan Watson May and Vesta Upchurch had the following children:

A HELEN L³ MAY was born on 09 Nov 1917 in Arkansas, United States. She died on 12 Feb 1932 (Y).

Helen L May was counted in the census in 1920 in Nevada, Arkansas, USA. She was counted in the census in 1930 in Parker, Nevada, Arkansas, USA. She was buried in Corinth Cemetery Bodcau Nevada County Arkansas, USA.

B KENNETH BRYON³ MAY (Vesta² Upchurch, Patrick Gordon¹ Upchurch) was born on 24 Dec 1919 in Arkansas, USA. He died on 24 Jan 1997 in Dallas, Dallas, Texas 75202, USA (Y). He married MARY NELL OWINGS. She was born on 06 Jul 1922. She died on 05 Nov 2013 (Y).

Kenneth Bryon May was counted in the census in 1920 in Nevada, Arkansas, USA. He was counted in the census in 1930 in Parker, Nevada, Arkansas, USA. He was counted in the census in 1940 in Hi Way 23 Bodcau, Bodcau, Parker Township, Nevada, Arkansas, USA. He was buried in Edgewood Cemetery Lancaster Dallas County Texas, USA.

Mary Nell Owings was buried in Edgewood Cemetery Lancaster Dallas County Texas, USA.

Kenneth Bryon May and Mary Nell Owings had the following children:

1. KENNETH WAYNE⁴ MAY was born on 24 Oct 1948 in Prescott, Nevada County, Arkansas.

2. DEBORAH SUE⁴ MAY (Kenneth Bryon³, Vesta² Upchurch, Patrick Gordon¹ Upchurch) was born on 02 Oct 1952 in Dallas, Texas, United States. She married Stephen Thomas Richmond on 17 Dec 1971 in Dallas, Texas, USA. He was born on 05 Jul 1951.

Stephen Thomas Richmond and Deborah Sue May had the following children:

a. JESSICA ELISHA⁵ RICHMOND was born on 17 Aug 1973 in Dallas, Texas, United States.

b. PHILLIP RAY⁵ RICHMOND (Deborah Sue⁴ May, Kenneth Bryon³ May, Vesta² Upchurch, Patrick Gordon¹ Upchurch) was born on 09 Feb 1975 in Dallas, Texas, United States. He married (1) MISTY MICHELLE DORSEY on 01 Jun 1996 in Dallas, Texas, United States. She was born on 16 Oct 1976. He married (2) SUZANNE.

Phillip Ray Richmond and Misty Michelle Dorsey had the following children:

i. KEVIN TAYLOR⁶ RICHMOND was born on 01 Jan 1997 in Dallas, Texas, United States.

ii. KELSIE RICHMOND.

iii. KYNDEL RICHMOND.

iv. RYAN RICHMOND.

C HASKELL D MAY was born on 10 Oct 1921 in Arkansas, United States. He died on 04 Sep 1935 (Y).

Haskell D May was counted in the census in 1930 in Parker, Nevada, Arkansas, USA. He was buried in Corinth Cemetery Bodcau Nevada County Arkansas, USA.

D DORIS RUTH MAY was born about 1925 in Arkansas, USA. She died (Y).

Doris Ruth May was counted in the census in 1930 in Parker, Nevada, Arkansas, USA. She was counted in the census in 1940 in Hi Way 23 Bodcau, Bodcau, Parker Township, Nevada, Arkansas, USA.

E NATHAN W MAY was born about 1928 in Arkansas, USA. He died (Y).

Nathan W May was counted in the census in 1930 in Parker, Nevada, Arkansas, USA. He was counted in the census in 1940 in Hi Way 23 Bodcau, Bodcau, Parker Township, Nevada, Arkansas, USA.

PENNY

MAY

○ See ~~It~~ 11 APR 1991 Carlton Reed Shaw, Sr DRBU

The following are relatives of CRS, Sr

Helen May #92

Joakie(?) May #96

Julia May #94

Judy May #93

Michael May #98

Penny May #95

Solomon May #97

PRIOR

MAY

○ CIVIL WAR 1861-1865 - COMPANY I, 6TH REGIMENT - NC STATE TROOPS

See RPA was made for complete Article as published in
WAKE TREASURES Vol 9 No 2 SUMMER/FALL 1999 PG 41-57

many participants were from Wake Co, NC and nearby
counties so the article has been extensively extended
for RPA Profiles

DETAILS RE CO "I"

MAY, Green, Private

Enlisted in Wake County on 5 March 1864, for the war. No further records

MAY, Prior, Private

Enlisted in Wake County on 5 March 1864, for the war. Captured at Petersburg, Virginia, 6 February 1865, and confined at Point Lookout, Maryland until paroled and transferred to Boulware's and Cox's Wharf, James River, Virginia, where he was received 20-21 February 1865, for exchange. Reported present with a detachment of paroled and exchanged prisoners at Camp Lee, near Richmond, Virginia, 27 February 1865.

The company, known as "Cedar Forks Rifles," was from Wake and Chatham Counties and enlisted in Wake County on 28 May 1861. It went into the camp of instruction near Company Shops (Burlington), Alamance County, 1 June 1861, and was assigned to this regiment [Sixth Regiment] as Company I. After joining the regiment, the company functioned as a part of the regiment, and its history for the war period is recorded as a part of the regimental history.

The information contained in the following roster of the company was compiled principally from company muster rolls for 20 June 1861, through February 1864, and 15 September through December 1864. No company muster rolls were found for the period prior to 20 June 1861; for March through 14 September 1864; or for the period after December 1864. In addition to the company muster rolls, Roll of Honor records, receipt rolls, hospital records, prisoner of war records, and other primary records, supplemented by state pension applications, United Daughters of the Confederacy records, and postwar rosters and histories, all provided useful information.

Transcribed by Madlyn Jamison

Source: Jordan, Weymouth T. Jr., compiler and Louis H. Manarin, Unit Histories; *North Carolina Troops, 1861-1865: A Roster: Vol. IV Infantry* (Raleigh, N.C.: Office of Archives and History, 1973) The North Carolina Archives has generously granted permission to *Wake Treasures* to reprint the history of Company I, 6th Regiment N.C. State Troops in this journal issue.

① see Profile - George Washington Ray - Entry 7 MAY 1984

Robert May mrd 2 MAY 1959 Virginia Ella
Jane Ray b 5 SEP 1901 (Wake Co, NC) d 23 FEB 1988
He was her 2nd hbr. She widow of
George Washington Ray of the Richard III/
James II Subclass.

② see Mrs Fannie Inez Hodge to RPM dated 13 FEB 1986
Virginia Ella Jane Ray d 23 FEB 1988 (Raleigh, NC)
and is bur at Hopkins Church Cem, Wake
Co, NC. She mrd 3 times & had issue
by 1st hbr. 3rd hbr was Robert May
b 22 AUG 1902 d Wake Co, NC bur Franklin Co, NC

ROBERT DAVID MAI

XFD-23120

① see It 24 SEP 1988 Virginia Dianne Kenney D R 04

Robert David Mai and Alic Jones b 9 JUL 1933,
law of Priscilla Evelyn Thelma Raughter & gd of
Rosabel Victoria Hildebrand of the Charles W. Eaton

U subclan

○ See Its 4 NOV 1991 Margaret Elizabeth May to RPA

I. Beulah Jane U [of the William U, IV / Abel U, Sr Subidan]

b 12 FEB 1876 (in Ralph AL) d 3 MAR 1939 (Knoxville, AL)
 m 30 OCT 1894 (Ralph, AL) John Milton May, Sr b 13 JAN
 1871 (Knoxville, AL) d 18 FEB 1933 (Knoxville, AL)

A. John Milton May, Jr b 15 JAN 1896 (Knoxville, AL) d 6 OCT
 1974 (Eutaw, AL) (Bur. Mesopotamia Cem., Eutaw, AL)
 m 1 Vida Hessler (of Indiana?)

B. Lula Jane May b 19 DEC 1892 (Knoxville, AL) d 10 SEP 1885
 (West Palm Beach, FL) (Bur. Bell City, AL) m 1
 James Watson Cosper of Bell City, AL & Easonville, AL

C. Mary Julia May b 9 FEB 1900 (Knoxville, AL) d 26 OCT 1888
 (Miami Springs, FL) (Bur. Southern Mem. Pk., Miami, FL)
 m 1st Leon Brizee m 2nd Peter Kniff
 Both husbands were from Chicago, IL

D. George Samuel May, Sr b 30 OCT 1901 (Knoxville, AL)
 d 24 MAR 1959 (Montgomery, AL) (Bur. Woodlawn Cem.,
 Birmingham, AL) m Mamie Ruth Phillips

1. George Samuel May, Jr lives in Memphis, TN

2. Robert Milton May lives in Uwen Springs, AL

E. Robert Houston May b 9 SEP 1904 (Knoxville, AL) In Nursing
 m 1st Mamie Mauer of Goshen, IN - deceased Home Goshen, IN
 m 2nd Pearl Hite of Goshen, IN - deceased

F. William Pace May b 25 SEP 1908 (Knoxville, AL) d 5 JUL 1918
 (Knoxville, AL)

G. Infant still born 5 JAN 1910

H. Infant still born 3 DEC 1910

I. Margaret Elizabeth May b 5 FEB 1919 (Knoxville, AL)
 m 21 JUN 1942 Richard James Ficks, Sr "Dick"

1. Richard James Ficks, Jr m Kathy Moore - 2 sons - 1 Dan
 fine Germantown, TN → from Statesville, NC

2. Mary Ann Ficks m -- Wells - 2 sons - fine Stillman, GA

○ See It's 4 NOV 1991 Margaret Elizabeth May DRPA

I. Beulah Jane U [of the William U, IV / Abel U, Sr Subidan]

b 12 FEB 1876 (in Ralph, AL) d 3 MAR 1939 (Knoxville, AL)
 ma 30 OCT 1894 (Ralph, AL) John Milton May, Sr b 13 JAN
 1871 (Knoxville, AL) d 18 FEB 1933 (Knoxville, AL)

A. John Milton May, Jr b 15 JAN 1896 (Knoxville, AL) d 6 OCT
 1974 (Eutaw, AL) (Bur. Mesopotamia Cem., Eutaw, AL)
 ma Vida Hessler (of Indiana?)

B. Lula Jane May b 19 DEC 1892 (Knoxville, AL) d 10 SEP 1885
 (West Palm Beach, FL) (Bur. Pell City, AL) ma
 James Watson Cosper of Pell City, AL & Easonville, AL

C. Mary Lula May b 9 FEB 1900 (Knoxville, AL) d 26 OCT 1888
 (Miami Spruce, FL) (Bur. Southern Mem. Bk., Miami, FL)
 ma 1st Leon Briggel ma 2nd Peter Kniff
 Both husbands were from Chicago, IL

D. George Samuel May, Sr b 30 OCT 1901 (Knoxville, AL)
 d 24 MAR 1959 (Montgomery, AL) (Bur. Woodlawn Cem.,
 Birmingham, AL) ma Mamie Ruth Phillips

1. George Samuel May, Jr lived in Memphis, TN

2. Robert Milton May lived in Uwen Springs, AL

E. Robert Houston May b 9 SEP 1904 (Knoxville, AL) In Nursing
 ma 1st Mamie Maurer of Goshen, IN - deceased Home Goshen, IN
 ma 2nd Pearl Hite of Goshen, IN - deceased

F. William Pace May b 25 SEP 1908 (Knoxville, AL) d 5 JUL 1918
 (Knoxville, AL)

G. Infant still born 5 JAN 1910

H. Infant still born 3 DEC 1910

I. Margaret Elizabeth May b 5 FEB 1919 (Knoxville, AL)
 ma 21 JUN 1942 Richard James Ficks, Sr "Dick"

1. Richard James Ficks, Jr ma Kathy Moore - 2 sons. 1 dau
 live Germantown, TN → from Statesville, NC

2. Mary Ann Ficks ma -- Wells - 2 sons - live Stillman, GA

ROBERT W

MAY

○ Zebulon Award THUR 28 MAR 1996 Zebulon, NC

I. GENE R. MAY

A. ROBERT W. MAY ↑

Marine Pfc. **Robert W. May**, the son of Mr. and Mrs. Gene R. May of Zebulon, recently completed basic training at Marine Corps Recruit Depot, Parris Island, S.C., and was meritoriously promoted to his present rank.

He successfully completed 11 weeks of training designed to challenge new Marine recruits both physically and mentally, a news release said. He and fellow recruits began their training at 5 a.m., by running three miles and performing calisthenics. In addition to the physical conditioning program, he spent numerous hours in classroom and field assignments which included learning first aid, uniform regulations, combat water survival, marksmanship, hand-to-hand combat and assorted weapons training.

May and fellow recruits worked as a team to solve a number of tactical problems during the program. They performed close-order drill and operated as a Marine small infantry unit in the field.

May is a 1990 graduate of East Wake High School and a 1995 graduate of the University of North Carolina at Chapel Hill with a bachelor's degree.

• • •

ROBERT W

MAY

○ Zebulon Record THUR 18 APR 1996 Zebulon, NC

I. Gene R. May
md L) Donna A. —
A. Robert W. May ↑

Marine Pfc. Robert W. May of Zebulon recently completed the Marine Corps Enlisted Warehouse Basic Course.

During the course with Supply School Company, Marine Corps Service Support Schools, Marine Corps Base in Camp Lejeune, students are provided with a comprehensive theoretical and practical background in the performance and administration of duties as a warehouse clerk. Studies include storage and issue procedures, record keeping, inventory of materials, storing gear, and running warehouse machinery such as a forklift.

The 1990 graduate of East Wake High School joined the Marine Corps in August 1995. He is a 1995 graduate of the University of North Carolina in Chapel Hill and the son of Gene R. and Donna A. May of Zebulon.

ROBERT WOOTEN MAY

○ Zebulon Record THUR 5 JUN 1997 Zebulon, NC

ROBERT WOOTEN MAY ↑
TINA MICHELLE ROGERS

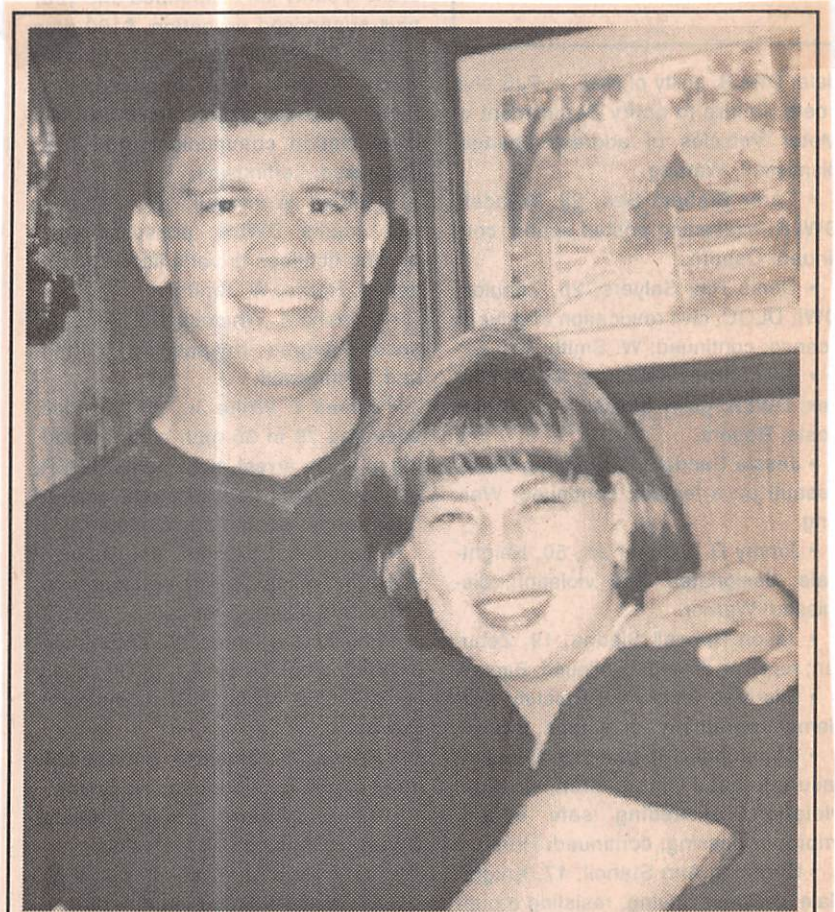

Robert Wooten May and Tina Michelle Rogers

Rogers and May

LaVerne R. Hilliard of Zebulon announces the engagement of her daughter, Tina Michelle Rogers of Zebulon, to Robert Wooten May of Zebulon, the son of Mr. and Mrs. Gene May of Zebulon.

The wedding will be held July 12 at Corinth Baptist Church. Friends and family members are invited to attend.

ROBERT WOOTEN MAY

○ Zebulon Record THUR 31 JUL 1997 Zebulon, NC

Tina Michelle Rogers of Zebulon and Robert Wooten May of Zebulon were united in marriage July 12 at Corinth Baptist Church. The double-ring ceremony was performed by the Rev. C.W. Driver.

The bride is the daughter of LaVerne Hilliard of Zebulon. Parents of the bridegroom are Gene and Danna May of Zebulon.

Given in marriage by Bobby Hilliard Sr., the bride wore

She was attended by Tracey Brooks of Zebulon as matron of honor and Kandi Pearce of Zebulon as maid of honor. Bridesmaids were Amy Gravitte of Raleigh, Michelle McWilliams of Raleigh, Robyn Brooks of Zebulon, Kelly Denton of Wendell and Andrea Johnson of Clayton.



The miniature bride was Danielle Price. Jesse Price III served as the miniature bridegroom.

The bridegroom chose his father to be his best man. Groomsmen were Jim May, Barry Atkinson and Tad Atkinson, all of Zebulon; Michael Worley, of Raleigh; Keith Freeman of Chapel Hill; and Manoj Patel of Cary.

The bridegroom wore Marine Corps dress blues. The groomsmen each wore a white tuxedo.

Wedding music was presented by Linda Price, pianist; and Jamie and Carol Price, vocalists.

Rose Atkinson directed the wedding. The program attendant was Lindsay Stephenson. Tonya Worley served as the register attendant.

The bride is a graduate of N.C. State University. Her husband is a graduate of the University of North Carolina at Chapel Hill and is employed by True-Green ChemLawn as a sales representative.

After a wedding trip to Las Vegas, Nev., the couple will make their home near Zebulon.

A reception was held in the church fellowship hall, which was decorated with ferns, and red, white and blue bows, balloons and candles. It was coordinated by Rose Atkinson and Mary Atkinson.

A rehearsal dinner was given by the parents of the bridegroom-elect at the Zebulon Lions Club.

TINA MICHELLE
ROGERS

ROBERT WOOTEN
MAY

GENE MAY

BOBBY HILLIARD, SR

Mrs. Robert Wooten May
Tina Michelle Rogers

ROSEMARY

MAY

XID-40587

○ See pg 5 SEP 1996 James Roy Taylor & RPH

I. Sarah Ella Wilson of the Abel U, Sr / John U Subclass
- Tillman Perry U Lind

A. William Daniel Gandy b 17 APR 1941 (Eufaula, Greene
Co, AL) [In 1993 at 18783 Union Road, Vance, AL
35490 phone (205) 553-6305]

M&(1st) 7 SEP 1963 () Rosemary May b 10 APR 1944 - DIVORCED

M&(2nd) 23 APR 1988 () Katie Merchant b 5 MAR 1937

1. Tammy Denise Gandy b 15 MAY 1966 M& 5 AUG
1989 () Jack Dimmerling b 4 MAR 1966

a. Taylor Alise Dimmerling b 27 OCT 1990

2. Terri Michelle Gandy b 29 JAN 1969 M& 28 MAY
1988 () James Edward Duke, III b 1 APR 1967

a. James Edward Duke, IV "JED" b 30 AUG 1987

b. Christina Danielle Duke b 19 FEB 1992

3. William Shelton Gandy "Bubba" b 16 SEP 1971

RUBY L

MAY

○ ANCESTRY.COM - MORE OF W^m D U b APT 1860 FAMILY 27 JUN 2008 RFA
 1920 CENSUS - LOUISBURG TWP, FRANKLIN CO, NC 1930 CENSUS - CEDAR ROCK TWP
 FRANKLIN CO, NC

Name	REL ⁿ	B APT	Age	Name	REL ⁿ	B APT	Age
William Upchurch	HEAD	1861	59	Δ J Ollie May	HEAD	1880	50
Mary E Upchurch	WIFE	1866	54	Lena C May	WIFE	1876	54
Frank S Upchurch	SON	1898	22	Δ Bust R May	SON [BORT]	1912	18
Dayavell Upchurch	DAU	1909	11	Δ <u>Ruby L May</u>	DAU	1915	15
Francis Simpson	GRAND DAU	1915	4 5/12	Δ Irene P Gupton	BOARDER	1900	30
				Doza E Upchurch	BOARDER	1906	24
				Δ Ina B Chappel	BOARDER	1905	25

DOZA }
 ERRELL }
 W } Δ

I. JAMES U, II - HEAD OF CLAN

A. ALFRED A-U

Δ I. WM D. U

MD L) MARY ELIZABETH -

Δ G. FRANK SPRUILL U

Δ W. DOZA ERRELL U

RUFUS HENRY MAY

ARTICLE 859 FRANKLIN CO, NC HERITAGE BOOK "PEARCE ANCESTORS" BY LUCRETIA PEARCE BUTTRAM - LOUISBURG - 2008

I. GEORGE PEARCE b 1640 (ENGLAND) d 1705 (VA) MD (?) ANN - -

A. PHILIP P b 1670 d 1728 (ISLE OF WIGHT CO, VA) MD (?) SARAH - -

I. NATHAN P b 1710 (VA) d 1757 - LIVED IN NC

C. NATHAN P b 1735 (VA) d 1821 (FC, NC) - FIRST PEARCE IN FC, NC

Δ ON ROLL OF COLONIAL SOLDIERS OF THE SOUTH MD SARAH WESTER, THEIR 5 SONS MOVED TO BUTE CO, NC IN 1771

N. PHILIP P. b 1754 (FC, NC) d 1812 MD (?) NANCY BOND

↳ FOUGHT IN REV. HE GAVE 1ST DEED IN FC, NC - IN 1778 TO STEPHEN P. ON MOCCASIN CR - 300 A

Δ Δ (I) NATHANIEL P b 1783 (FC, NC) d 1867 MD (?) SUSAN W

Δ Δ (A) SETH THOMAS P b 1812 (FC, NC) MD (?) CLARA FAISON

I. REUBIN A (I) MCINVALE ARCHIBALD P. "BALDY" "PAPPY" b 1854 d 1925

ROGERS, SR (1ST ROGERS IN FC, NC CAME ABT 1784

. CAPTURED IN CIVIL WAR?? OWNED LAND NEAR CROOKED

CRK. MD (?) MARY

A - - ROGERS

Δ I. REUBEN ROGERS

Δ MD (?) MARTHA DOYLE

Δ ELIZABETH

ROGERS

→ Δ MD (?) ELIZABETH ROGERS "MAMMY" "BET" b 1819 (FC, NC) THEY SETTLED AROUND TURKEY CREEK

Δ Δ (A) FRANKIE P. (1811-1865) ? MD (?) TIMOTHY BRANNAN

Δ Δ (K) EDDIE P 1883 - 1961 MD (?) ALMA PERRY

Δ Δ (C) LUCY P. 1885 - 1951 MD (?) W. B. HOPKINS, SR

Δ Δ (D) TIMMY P. 1891 - 1927 MD (?) EDDIE ARNOLD

Δ Δ (L) INA P 1892 - 1929 MD (?) THOMAS P. ARNOLD

Δ Δ (F) BERRY P 1887 - 1889

Δ Δ (G) WILEY REUBIN P 1883 - 1969 - HAD 35 GC - 20 ALIVE 2007

Δ MD (?) EFFIE BELL MAY 1889 - 1971

Δ Δ D/O RUFUS HENRY MAY & ISABELLA HAYES

Δ Δ (U) LILLIAN P 1909 - 1995 MD (?) AL PRIVETTE

Δ Δ (W) SALLY P 1911 - 2005 MD (?) ERVIN TAYLOR

Δ Δ (X) LETTIE BELL P 1915 - 1917

Δ Δ (Y) JOEL P 1917 - 1999 MD (?) KATHLEEN MEDLIN

Δ Δ (Z) BETTY P 1919 - 2002 MD (?) OWEN DENTON

Δ Δ (AA) JAMES BERRY P 1921 - 2004 MD (ST) JUANITA PULLEN

Δ MD (2ND) MERTIE BREWER

Δ Δ (AB) RUDINE P. 1924 - 2005 MD (?) ROBERT L. BARNHAM

Δ Δ (AC) LERA P b 1926 MD (?) LAWRENCE S. GAY, JR

Δ Δ (AD) CLED P 1928 - 2000 MD (?) BROADUS DENTON

Δ Δ NEED P ← (AE) BERTIS P 1913 - 1987 MD (36) MYRTIE PEARCE 1906 - 1999

Δ Δ D/O SMRI PEARCE & FLORENE - -

Δ Δ (I) LUCRETIA MAE PEARCE b 1940 MD (?) MATT BUTTRAM

b CLOVIS, NM. HE MOVED TO LOUISBURG, NC

Δ 1972 - OWNER OF HIGHLAND MEMORY GDN CEM

MOVED FROM GRANVILLE CO, NC TO CROOKED CREEK ABT 1900 - HAD 2 STORES OPEN ALTERNATE DAYS

NEED P

NEED P

SELMA MAY

XID-6023

① See Notes of RPA 15 APR 1981 Phone call to Claude Madison U in Oklahoma City, OK.

His mother = Selma May. She was 3rd or 4th wife of his Father William Willford U.

Claude & his mother came to OK to live in 1 NOV 1947. She died in 1973. They lived in a house at Wagner, OK which is now vacant.

SHELIA ANN MAY

XFD- 23121

① See Jt 24 SEP 1988 Virginia Devine Kenney & RP4

Shelia Ann May ↑ b 3 DEC 1948 is dau of Alice
Jones of the Charles W / Eaton W subd an -
Rosalie Victoria Hildebrand.

SOLOMAN

MAY

○ See ~~It~~ 11 APR 1991 Carlton Reed Shaw, Sr DRBU

The following are relatives of CRS, Sr

Helon May #92

Jackie(?) May #96

Julia May #94

Larry May #93

Michael May #98

Penny May #95

Soloman May #97

○ WAKE CO, NC COUNTY COURT MINUTES BOOK II
1787-1792; BOOK PG = ; WEYNETTE PARKS HAUN PG =

Γ NOTE: AT SOME DATE IN 1787 PRESENT-DAY MOCCASIN
CREEK AREA WAS SHIFTED FROM WAKE CO TO FRANKLIN
CO. HENCE SOME OF THE UPCHURCH ENTRIES FOR BOOK II
WAKE CO MAY BE IN PRESENT DAY FRANKLIN CO - RPN

- [5] [315]^x 6 MAR 1787 - Deed Charles U to Matthew Strickland
proved by Elisha Strickland
- [12] [322]^x 8 MAR 1787 - Deed Elisha Strickland to Thomas M?AY[?]
proved by Richard U { Richard U, II vs Richard U, III? }
- [13] [323]^x 8 MAR 1787
- Deed Benjamin U to Edward Parish, Jr proved by James Bolton
 - Deed Jesse BRADAWAY to Richard U (II vs III?) proved by James Bolton
 - Deed James Cone to Richard U (II vs III?) proved by James Bolton
 - Deed William Lambert to James Broadaway proved by Richard U (II vs III?)
 - Deed Julius Johnston to Nathan U proved by Richard U (II vs III?)
- [20] [330]^x 4 JUN 1787 Nathan U is one of 22 people* authorized
to lay off a road (in present day Franklin Co, NC)
- [45] [355]^x 5 SEP 1787 Benjamin U + hands replaced as road oversees
by Josiah Crudup + hands Falls of Little River → Franklin
Co line on Moccasin Creek
- [55] [434]^x TUE AFTER 1ST MON SEP 1790. Nathan U is one of 16* people
authorized to alter/wide a road from Franklin Co line
- [262] [641]^x 7 SEP 1792 Charles U declared insolvent (sent with
150 Acres + 1 poll) + excused from 1791 taxes - in
Capt Horton's District - John Martin Tax Collector
- [227] [656]^x 4 DEC 1792 Deed Robert Rutherford + James Rutherford
to Moses U proved by John Cooley
- * see separate sheet for the 22 + 16 names

○ From: Upshunks - Bright Family Newsletter (Vol 4 No 3 SEP 1993)

I. Sherwood U - Head of clan

A. Elias U

1. James S. U

a. Joseph Edward U

i.)

Pg 52,

i. Jewell Eva U b 28 JUL 1910 d 26 DEC 1962 (Bur - Mt Paran,
Cleburne Co, AL - Mt Paran Baptist Church Cem.)

md (1st) 22 DEC 1933 Wade Thomas May b 3 JUL 1894

md (2nd) Marion Heath.

(I). Thomas Warren May b 11 SEP 1922 - stepson
of Jewell Eva U adopted by her.

VIOLA

MAY

○ EMERY CEMETERY - TRYON ROAD - SWIFT CREEK TWP
WAKE CO, NC - MEMBERS OF THE HARDEE FAMILY

Hardee, B. P., b. 1879, d. 1936

Hardee, Infant, b./d. 11 Apr 1908, dau. o. B.P. & Viola Hardee

Hardee, Infant, b./d. 19 Dec 1901, dau. o. B.P. & Viola Hardee

Hardee, Viola May ↑ b. 19 Nov 1906, d. 28 Jul 1907, dau. o. B.P. & Viola
Hardee

Hardee, Viola, b. 1883, d. 1965, w.o. B.P. Hardee

① See pg 6 of 10 JUL 1980 It's Elva Era Burkhalter to RPH

James Hamilton U b 27 MAY 1900

md 1 - Viola May

2. Bonnie Young

3. Viola Lowery

4. Bessie (Eadsley) Duke.

James is son of Walter Jackson U gr of Sarah Elizabeth U of Richard III / Clarence U class.

James is also descended from James Monroe U.

② See It's 17 JAN 1983 Judy Carol Whitlow to RPH

Viola May md 18 FEB 1922 ^(Queen City, TX) James Hamilton U They later divorced. She was his 1st wife among 4. Viola May Lowery md 1959 James Hamilton U. She was 3rd of his 4 wives.

③ See It's 27 JAN 1983 Judy Carol Whitlow to RPH

Jimmie (James Hamilton) U md same person for his 1st & 3rd marriages.

[Note: XFD-4773 + XFD-4772 formerly used for Viola May - henceforth use only XFD-4772 - RPH]

④ See It's 3 FEB 1989 Elva Era Burkhalter to RPH

Viola May died but we do not know when. She & James Hamilton U md It's 2nd time SEP 1958 (Texarkana, AR)

⑤ See It's 27 SEP 1991 Elva Era Burkhalter to RPH

Viola May md at age 16 on 18 FEB 1922 hence b 1905. She died at El Dondo, AR

- ⑥ see ~~file~~ 5 FEB 1992 Elva Eva Burkhalter ~~to RPA~~
James Hamilton U & Dallas, TX and 1st & 3rd
Viola May b 6 MAY 1905 (Queen City, TX) (probably Ber-
el Dorado, AR) and 2nd Banie Eiretha Young b 6 JUN
1902 (not 9 JUN 1902).

W

N

MAY

FROM: FRANKLIN CO, NC - ORIGINAL WILLS - VOL 2 1862
 - 1900 BY S. E. BRADLEY PG 3, 4 - ITEM - 16
 MARSHALL BAKER FAMILY - d 1879

16. MARSHALL BAKER 3 Mar 1870 29 Nov 1879

My daughter EMILY LONG - lend to her 10 acres joining S. J. Murray, Bull Branch, & after her death the sd land is to go to the original tract "just as if she never had it." Wife ELIZABETH BAKER & my single daughters MARTHA E. BAKER & MARY E. BAKER, TEMPERANCE B. BAKER & SARAH A. BAKER - 174 acres where I now live, reserving 1/2 acre as a family burying ground, & the sd land to go my daughters Martha E., Mary E., Temperance B. & Sarah A. Baker after the death of my wife. My son ARCHIBALD H. - to have 1/2 the profits of my orchards "for saving the same," the use of my apple mill & all my casks, as long as he lives with my family or is convenient to them. To my daughter ELIZABETH UZZELL wife of Peyton K. Uzzell - \$100. Other legacies.

Ex. son Archibald H. Baker

Wit. W. N. Fuller, W. H. May

I - - BAKER

WIT: W. N. FULLER & W. H. MAY

A. Marshall Baker d 1879

md () Elizabeth - - SL

1. Emily Baker - 10 Acres - Adjacent S. J. MURRAY & BULL BRANCH

md () - - LONG

* 2. Martha E. Baker - Single

* 3. Mary E. Baker - Single

* 4. Temperance B. Baker - Single

* 5. Sarah A. Baker - Single

6. Archibald H. Baker - Exec

7. Elizabeth Baker md () Peyton K. Uzzell

174 Acres - reserving

1/2 Acre Family Cem

* These 4 to get the 174 + 10 A after their mother dies.

○ From: Uplands - Bright Family Newsletter (Vol 4 No 3 SEP 1993)

I. Sherwood U - Head of Clan

A. Elias U

i. James S. U

a. Joseph Edward U

Pg 52,

i.)

i. Jewell Eva U b 28 JUL 1910 d 26 DEC 1962 (Bur - Mt Paran
Cleburne Co, AL - Mt Paran Baptist Church Cem.)

md (1st) 22 DEC 1933 Wade Thomas May b 3 JUL 1894

md (2nd) Marion Heath.

(I). Thomas Warren May b 11 SEP 1922 - stepson
of Jewell Eva U adopted by her.

WATSON MAY

XID-7363

① See H₁ 20 JAN 1980 Virgil Lemir U to R P4

I Patrick Gordon U (of Harmon/Allen U Subclass)

A. Vesta U

md Watson May.

WILLARD G

MAY

KLD-61994

FROM EMAIL 21 FEB 2015 TO RPU FROM DEBORAH SCHUMAKER - RE HARMON U/ALLEN U SUBCLAN - RPU 2 MAR 15
I. HARMON U - HEAD OF CLAN -> ALLEN U -> PATRICK GORDON U ->
C. OLIVIA OCTAVIA U

I. OLIVIA OCTAVIA² UPCHURCH (Patrick Gordon¹) was born on 21 Apr 1894 in Arkansas, United States. She died on 20 Sep 1966 (Y). She married James Dennis May on 04 Jan 1914 in Nevada, Arkansas, United States. He was born on 12 Mar 1889 in Arkansas, United States. He died on 08 Feb 1986 (Y).

Olivia Octavia Upchurch was counted in the census in 1900 in Waldo town, Columbia, Arkansas, USA. She was counted in the census in 1910 in Parker, Nevada, Arkansas, USA. She was counted in the census in 1920 in Nevada, Arkansas, USA. She was counted in the census in 1930 in Alabama, Nevada, Arkansas, USA. She was counted in the census in 1940 in Alabama, Nevada, Arkansas, USA.

James Dennis May was counted in the census in 1910 in Parker, Nevada, Arkansas, USA. He was counted in the census in 1920 in Nevada, Arkansas, USA. He was counted in the census in 1930 in Alabama, Nevada, Arkansas, USA. He was counted in the census in 1940 in Alabama, Nevada, Arkansas, USA. He was buried in Corinth Cemetery Bodcaw Nevada County Arkansas, USA.

James Dennis May and Olivia Octavia Upchurch had the following children:

A. WILLARD G³ MAY (Olivia Octavia² Upchurch, Patrick Gordon¹ Upchurch) was born on 08 Apr 1915 in Arkansas, United States. He died on 21 Apr 1995 in Gregg, Texas, United States (Y). He married ODA G MARLAR. She was born on 20 Sep 1916 in Lafayette County Arkansas, USA. She died on 10 Jan 2008 in Kilgore Gregg County Texas, USA (Y).

Willard G May was counted in the census in 1920 in Nevada, Arkansas, USA. He was counted in the census in 1930 in Alabama, Nevada, Arkansas, USA. He was counted in the census in 1940 in Rosston, Parker Twp, Nevada, Arkansas, USA. He was buried in Corinth Cemetery Bodcaw Nevada County Arkansas, USA.

Oda G Marlar was counted in the census in 1940 in Rosston, Parker Twp, Nevada, Arkansas, USA. She was buried in Corinth Cemetery Bodcaw Nevada County Arkansas, USA.

Willard G May and Oda G Marlar had the following child:

EVELYN JOYCE⁴ MAY was born on 23 Mar 1939 in Arkansas, USA. She died on 09 Oct 1985 (Y). She married OLVA HAROWL DORMAN. He was born on 19 Jan 1939.

Evelyn Joyce May was counted in the census in 1940 in Rosston, Parker Twp, Nevada, Arkansas, USA. She was buried in Magnolia Memorial Park Cemetery Magnolia Columbia County Arkansas, USA.

B. MILDRED R MAY was born in Aug 1917 in Arkansas, United States. She died (Y).

Mildred R May was counted in the census in 1920 in Nevada, Arkansas, USA. She was counted in the census in 1930 in Alabama, Nevada, Arkansas, USA.

C. GILBERT HALDANE MAY was born on 16 Dec 1919 in Arkansas, United States. He died on 21 May 1981 in New Boston, Bowie, Texas 75570, USA (Y). He married Evelyn Benson on 07 Aug 1945 in Nevada, Arkansas, United States. She was born on 15 Oct 1925 in Arkansas, USA.

Gilbert Haldane May was counted in the census in 1920 in Nevada, Arkansas, USA. He was counted in the census in 1930 in Alabama, Nevada, Arkansas, USA. He was counted in the census in 1940 in Alabama, Nevada, Arkansas, USA. He was buried in East Memorial Gardens Texarkana Miller County Arkansas, USA.

Evelyn Benson was counted in the census in 1940 in Parker Township, Nevada, Arkansas, USA.

D. WILMA N MAY was born about 1922 in Arkansas, United States. She died (Y).

Wilma N May was counted in the census in 1930 in Alabama, Nevada, Arkansas, USA. She was counted in the census in 1940 in Alabama, Nevada, Arkansas, USA.

E. ZELMA N MAY was born about 1924 in Arkansas, United States. She died (Y).

Zelma N May was counted in the census in 1930 in Alabama, Nevada, Arkansas, USA. She was counted in the census in 1940 in Alabama, Nevada, Arkansas, USA.

F. ELVA V MAY was born in 1930 in Arkansas, United States. She died (Y).

Elva V May was counted in the census in 1930 in Alabama, Nevada, Arkansas, USA. She was counted in the census in 1940 in Alabama, Nevada, Arkansas, USA.

G. JAMES D MAY was born about 1937 in Arkansas, USA.

James D May was counted in the census in 1940 in Alabama, Nevada, Arkansas, USA.

○ Bute County, NC minutes of the Court of Pleas and Quarter Sessions 1767-1779

Pg 165 MAY COURT 1774

William May issued deed to Thomas Hill

Pg 169 MAY COURT 1774

Benjamin Hill deed to Thomas Hill, fr proved by oath of Robert Hill

Pg 170 MAY COURT 1774

George Bledsoe is Overseer of road from Tatum's mill to Innes Road - Add to help hands of Thomas Hill Quarter

Pg 172 MAY COURT 1774

Deed from Theophilus Goodwin to Thomas Hill proved by oath of Benjamin Hill

Pg 189 9 NOV 1774

Deed from Joseph Montfort to Thomas Hill proved by oath of Thomas Bell

Pg 198 16 FEB 1775

Road from Sandy creek was Foster's into road by Col. Montfort's store again mentioned - Interested = Benjamin Hill & Thomas Hill. Hands of Thomas Hill, fr to be used.

Pg 204 17 FEB 1775

ordered Thomas Hill & Edward Jones to possession all land from county line Sandy creek up to Tatum's or Howells mill by Shocco church & thence down Shocco to county line [They returned report 10 MAY 1775]

WILLIAM B

MAY

① See 14 11 APR 1991 Carlton Reed Shaw, Sr D R P 1

I. William B. May and —

A. Polly May [Mary May]

1. Claudius Beener

a. Ora Mayelle Beener

i. William Henry Shaw, Sr

and Mary Louie Carlton

daughter Florence U of the

Nathan U, Jr / Gustis U

subdan

② see Biopile of Carlton Reed Shaw, Sr - Entry
3 APR 1993 Pg 8

W B M A b ca 1807 and Arney — (90's wife)
b ca 1808.

○ Vester Family Outline - Based on 11 APR 1968 Notes of RPH
 Visit with Nancy Annamarella Vester; on Family Bible - Tar River,
 & Batchelor Family by L.K. Williams

I. Benjamin Vester md (?) Elizabetha Tucker "Betsey"

A. Benjamin Hawkins Vester b 1 MAY 1825 (Nash Co, NC) d 5 SEP 1891
 (Nash Co, NC) md 31 DEC 1855 (?) Sallie Ann Rockley b 5 JUL
 1841 (Nash Co, NC) d 26 (25) OCT 1916 (Nash Co, NC), d/o
 Mourning Batchelor b 1811 (Nash Co, NC) d 1888 and
 William R. Rockley

1. William Willie Washington Vester (F) b 23 NOV 1856

2. Julia Ann Isabelle Vester b 30 APR 1859

3. Benjamin Jordan Vester b 18 APR 1862, d 2 MAY 1866

4. Sallie Ann Bettie Vester b 21 JUL 1864

5. Nanny May Vester b 16 SEP 1866

6. Benjamin Norahno Blair Vester b 3 DEC 1868

7. Sally Henrietta Vester b 14 FEB 1871

8. Selby Leanna Vester b 13 MAR 1873

9. Charlie McAdams Vester b 4 SEP 1875

10. Elijah Francis Vester b 22 MAY 1878 d 10 JUN 1948
 md (?) Anne Belle - d 9 FEB 1935 (Rocky Mt, NC)
 (DUKE HOSP.)

B. Elijah Vester b 30 MAR 1823 (?)

C. Sallie Ann Vester

D. Jordan W. Vester b 1 JAN 1828 d abt 1903 md 22 DEC 1863

(Nash Co, NC) Nancy W. Manning b 1843 d/o MELUM / MACOM
 Manning b 1817 and Elizabeth Ann Batchelor b 1818 "Betsey"

1. John Ansley Thomas Vester b FEB 1866 d 5 NOV 1940
 md 25 MAR 1895 (?) Lianne Adam Batchelor b 7 APR
 1865 d 25 MAR 1940

a. Nancy Annamarella Vester b 27 MAY 1891

b. John Franklin Vester b 15 DEC 1891

2. Ben Vester

3. William Vester

4. Elijah Vester

5. Letorah Vester md -- MATTHEWS

6. SALLY Vester md -- BASS

7. BETTY Vester md -- COLLIE

OTHERS IN
 BIBLE: LEAH
 MANNING

WILLIAM I. MAY ↑

md 9 JUN 1853

ELIZABETH L. -

JOEL NARRIS

d 21 APR 1850

md (?) SARAH

P. - d

23 JUL 1852

○ See It's 4 NOV 1991 Margaret Elizabeth May DRPA

I. Beulah Jane U [of the William U, IV / Abel U, Sr Subidan]

b 12 FEB 1876 (in Ralph AL) d 3 MAR 1939 (Knoxville, AL)
m 30 OCT 1894 (Ralph, AL) John Milton May, Sr b 13 JAN 1871 (Knoxville, AL) d 18 FEB 1933 (Knoxville, AL)

A. John Milton May, Jr b 15 JAN 1896 (Knoxville, AL) d 6 OCT 1974 (Eutaw, AL) (Bur. Mesopotamia Cem., Eutaw, AL)
m Vida Hessler (of Indiana?)

B. Lula Jane May b 19 DEC 1892 (Knoxville, AL) d 10 SEP 1885 (West Palm Beach, FL) (Bur. - Pell City, AL) m James Watson Cosper of Pell City, AL & Easonville, AL

C. Mary Lula May b 9 FEB 1900 (Knoxville, AL) d 26 OCT 1888 (Miami Spruce, FL) (Bur. - Southern Mem. Pk., Miami, FL)
m 1st Leon Briggel m 2nd Peter Kniff
Both husbands were from Chicago, IL

D. George Samuel May, Sr b 30 OCT 1901 (Knoxville, AL) d 24 MAR 1959 (Montgomery, AL) (Bur. - Woodlawn Cem., Birmingham, AL) m Mamie Ruth Phillips

1. George Samuel May, Jr lived in Memphis, TN
2. Robert Milton May lived in Uwen Springs, AL

E. Robert Houston May b 9 SEP 1904 (Knoxville, AL) In Nursing Home Goshen, IN
m 1st Mamie Maurer of Goshen, IN - deceased
m 2nd Pearl Hite of Goshen, IN - deceased

F. William Pace May b 25 SEP 1908 (Knoxville, AL) d 5 JUL 1918 (Knoxville, AL)

G. Infant still born 5 JAN 1910

H. Infant still born 3 DEC 1910

I. Margaret Elizabeth May b 5 FEB 1919 (Knoxville, AL) m 21 JUN 1942 Richard James Ficks, Sr "Dick"

1. Richard James Ficks, Jr m Kathy Moore - 2 sons - 1 Dan live Germantown, TN → from Statesville, NC
2. Mary Ann Ficks m -- Wells - 2 sons - live Stillman, GA

WILMA N

MAY

XII-61997

FROM EMAIL 21 FEB 2015 TO RPU FROM DEBORAH
 SCHUMAKER - RE HARMON U/ALLEN U SUBCLAN - RPU 2 MAR 15
 I. HARMON U - HEAD OF CLAN → ALLEN U → PATRICK GORDON U →
 C. OLIVIA OCTAVIA U

I. OLIVIA OCTAVIA² UPCHURCH (Patrick Gordon¹) was born on 21 Apr 1894 in Arkansas, United States. She died on 20 Sep 1966 (Y). She married James Dennis May on 04 Jan 1914 in Nevada, Arkansas, United States. He was born on 12 Mar 1889 in Arkansas, United States. He died on 08 Feb 1986 (Y).

Olivia Octavia Upchurch was counted in the census in 1900 in Waldo town, Columbia, Arkansas, USA. She was counted in the census in 1910 in Parker, Nevada, Arkansas, USA. She was counted in the census in 1920 in Nevada, Arkansas, USA. She was counted in the census in 1930 in Alabama, Nevada, Arkansas, USA. She was counted in the census in 1940 in Alabama, Nevada, Arkansas, USA.

James Dennis May was counted in the census in 1910 in Parker, Nevada, Arkansas, USA. He was counted in the census in 1920 in Nevada, Arkansas, USA. He was counted in the census in 1930 in Alabama, Nevada, Arkansas, USA. He was counted in the census in 1940 in Alabama, Nevada, Arkansas, USA. He was buried in Corinth Cemetery Bodcaw Nevada County Arkansas, USA.

James Dennis May and Olivia Octavia Upchurch had the following children:

A. WILLARD G³ MAY (Olivia Octavia² Upchurch, Patrick Gordon¹ Upchurch) was born on 08 Apr 1915 in Arkansas, United States. He died on 21 Apr 1995 in Gregg, Texas, United States (Y). He married ODA G MARLAR. She was born on 20 Sep 1916 in Lafayette County Arkansas, USA. She died on 10 Jan 2008 in Kilgore Gregg County Texas, USA (Y).

Willard G May was counted in the census in 1920 in Nevada, Arkansas, USA. He was counted in the census in 1930 in Alabama, Nevada, Arkansas, USA. He was counted in the census in 1940 in Rosston, Parker Twp, Nevada, Arkansas, USA. He was buried in Corinth Cemetery Bodcaw Nevada County Arkansas, USA.

Oda G Marlar was counted in the census in 1940 in Rosston, Parker Twp, Nevada, Arkansas, USA. She was buried in Corinth Cemetery Bodcaw Nevada County Arkansas, USA.

Willard G May and Oda G Marlar had the following child:

EVELYN JOYCE⁴ MAY was born on 23 Mar 1939 in Arkansas, USA. She died on 09 Oct 1985 (Y). She married OLVA HAROWL DORMAN. He was born on 19 Jan 1939.

Evelyn Joyce May was counted in the census in 1940 in Rosston, Parker Twp, Nevada, Arkansas, USA. She was buried in Magnolia Memorial Park Cemetery Magnolia Columbia County Arkansas, USA.

B. MILDRED R MAY was born in Aug 1917 in Arkansas, United States. She died (Y).

Mildred R May was counted in the census in 1920 in Nevada, Arkansas, USA. She was counted in the census in 1930 in Alabama, Nevada, Arkansas, USA.

C. GILBERT HALDANE MAY was born on 16 Dec 1919 in Arkansas, United States. He died on 21 May 1981 in New Boston, Bowie, Texas 75570, USA (Y). He married Evelyn Benson on 07 Aug 1945 in Nevada, Arkansas, United States. She was born on 15 Oct 1925 in Arkansas, USA.

Gilbert Haldane May was counted in the census in 1920 in Nevada, Arkansas, USA. He was counted in the census in 1930 in Alabama, Nevada, Arkansas, USA. He was counted in the census in 1940 in Alabama, Nevada, Arkansas, USA. He was buried in East Memorial Gardens Texarkana Miller County Arkansas, USA.

Evelyn Benson was counted in the census in 1940 in Parker Township, Nevada, Arkansas, USA.

D. WILMA N MAY was born about 1922 in Arkansas, United States. She died (Y).

Wilma N May was counted in the census in 1930 in Alabama, Nevada, Arkansas, USA. She was counted in the census in 1940 in Alabama, Nevada, Arkansas, USA.

E. ZELMA N MAY was born about 1924 in Arkansas, United States. She died (Y).

Zelma N May was counted in the census in 1930 in Alabama, Nevada, Arkansas, USA. She was counted in the census in 1940 in Alabama, Nevada, Arkansas, USA.

F. ELVA V MAY was born in 1930 in Arkansas, United States. She died (Y).

Elva V May was counted in the census in 1930 in Alabama, Nevada, Arkansas, USA. She was counted in the census in 1940 in Alabama, Nevada, Arkansas, USA.

G. JAMES D MAY was born about 1937 in Arkansas, USA.

James D May was counted in the census in 1940 in Alabama, Nevada, Arkansas, USA.

WYN MAY

XFD-13731

① Wyn May b 29 NOV 1916 (Smith Co, KS) md 30 OCT
1945 Jeana Frances Foster b 4 JAN 1923 dau of
Bette Ann d & gd of William Harrison d, Sr
of the maver d / Courtney d Subclan.

ZELMA N

MAY

XID- 61998

FROM EMAIL 21 FEB 2015 TO RPU FROM DEBORAH
 SCHUMAKER - RE HARMON U/ALLEN U SUBCLAN - RPU 2 MAR 15
 I. HARMON U - HEAD OF CLAN → ALLEN U → PATRICK GORDON U →
 C. OLIVIA OCTAVIA U

I. OLIVIA OCTAVIA² UPCHURCH (Patrick Gordon¹) was born on 21 Apr 1894 in Arkansas, United States. She died on 20 Sep 1966 (Y). She married James Dennis May on 04 Jan 1914 in Nevada, Arkansas, United States. He was born on 12 Mar 1889 in Arkansas, United States. He died on 08 Feb 1986 (Y).

Olivia Octavia Upchurch was counted in the census in 1900 in Waldo town, Columbia, Arkansas, USA. She was counted in the census in 1910 in Parker, Nevada, Arkansas, USA. She was counted in the census in 1920 in Nevada, Arkansas, USA. She was counted in the census in 1930 in Alabama, Nevada, Arkansas, USA. She was counted in the census in 1940 in Alabama, Nevada, Arkansas, USA.

James Dennis May was counted in the census in 1910 in Parker, Nevada, Arkansas, USA. He was counted in the census in 1920 in Nevada, Arkansas, USA. He was counted in the census in 1930 in Alabama, Nevada, Arkansas, USA. He was counted in the census in 1940 in Alabama, Nevada, Arkansas, USA. He was buried in Corinth Cemetery Bodcaw Nevada County Arkansas, USA.

James Dennis May and Olivia Octavia Upchurch had the following children:

A. WILLARD G³ MAY (Olivia Octavia² Upchurch, Patrick Gordon¹ Upchurch) was born on 08 Apr 1915 in Arkansas, United States. He died on 21 Apr 1995 in Gregg, Texas, United States (Y). He married ODA G MARLAR. She was born on 20 Sep 1916 in Lafayette County Arkansas, USA. She died on 10 Jan 2008 in Kilgore Gregg County Texas, USA (Y).

Willard G May was counted in the census in 1920 in Nevada, Arkansas, USA. He was counted in the census in 1930 in Alabama, Nevada, Arkansas, USA. He was counted in the census in 1940 in Rosston, Parker Twp, Nevada, Arkansas, USA. He was buried in Corinth Cemetery Bodcaw Nevada County Arkansas, USA.

Oda G Marlar was counted in the census in 1940 in Rosston, Parker Twp, Nevada, Arkansas, USA. She was buried in Corinth Cemetery Bodcaw Nevada County Arkansas, USA.

Willard G May and Oda G Marlar had the following child:

EVELYN JOYCE⁴ MAY was born on 23 Mar 1939 in Arkansas, USA. She died on 09 Oct 1985 (Y). She married OLVA HAROWL DORMAN. He was born on 19 Jan 1939.

Evelyn Joyce May was counted in the census in 1940 in Rosston, Parker Twp, Nevada, Arkansas, USA. She was buried in Magnolia Memorial Park Cemetery Magnolia Columbia County Arkansas, USA.

B. MILDRED R MAY was born in Aug 1917 in Arkansas, United States. She died (Y).

Mildred R May was counted in the census in 1920 in Nevada, Arkansas, USA. She was counted in the census in 1930 in Alabama, Nevada, Arkansas, USA.

C. GILBERT HALDANE MAY was born on 16 Dec 1919 in Arkansas, United States. He died on 21 May 1981 in New Boston, Bowie, Texas 75570, USA (Y). He married Evelyn Benson on 07 Aug 1945 in Nevada, Arkansas, United States. She was born on 15 Oct 1925 in Arkansas, USA.

Gilbert Haldane May was counted in the census in 1920 in Nevada, Arkansas, USA. He was counted in the census in 1930 in Alabama, Nevada, Arkansas, USA. He was counted in the census in 1940 in Alabama, Nevada, Arkansas, USA. He was buried in East Memorial Gardens Texarkana Miller County Arkansas, USA.

Evelyn Benson was counted in the census in 1940 in Parker Township, Nevada, Arkansas, USA.

D. WILMA N MAY was born about 1922 in Arkansas, United States. She died (Y).

Wilma N May was counted in the census in 1930 in Alabama, Nevada, Arkansas, USA. She was counted in the census in 1940 in Alabama, Nevada, Arkansas, USA.

E. ZELMA N MAY was born about 1924 in Arkansas, United States. She died (Y).

Zelma N May was counted in the census in 1930 in Alabama, Nevada, Arkansas, USA. She was counted in the census in 1940 in Alabama, Nevada, Arkansas, USA.

F. ELVA V MAY was born in 1930 in Arkansas, United States. She died (Y).

Elva V May was counted in the census in 1930 in Alabama, Nevada, Arkansas, USA. She was counted in the census in 1940 in Alabama, Nevada, Arkansas, USA.

G. JAMES D MAY was born about 1937 in Arkansas, USA.

James D May was counted in the census in 1940 in Alabama, Nevada, Arkansas, USA.